

Phase I Environmental Site Assessment (ESA)

*A Portion of 703 East Delavan Avenue
Buffalo, New York*

March 2021

0408-021-001

Prepared For:

People Inc.

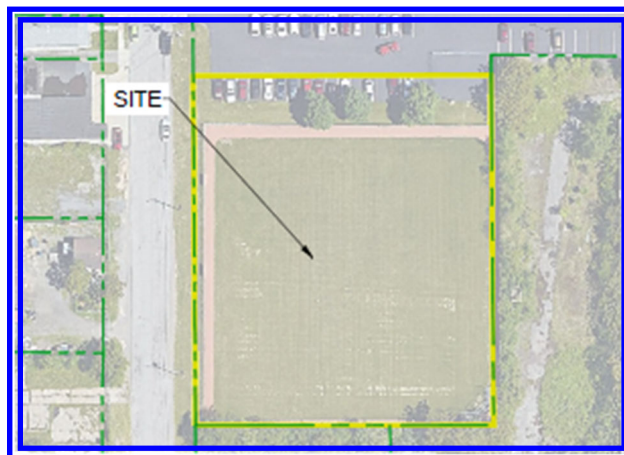

Prepared By:



2558 Hamburg Turnpike, Suite 300, Buffalo, New York | phone: (716) 856-0635 | fax: (716) 856-0583

PHASE I ENVIRONMENTAL SITE ASSESSMENT ASTM E1527-13

**FOR
A PORTION OF 703 EAST DELAVAN AVENUE
BUFFALO, NEW YORK**

March 2021

0408-021-001

Prepared for:

**People Inc.
1219 North Forest Road
Williamsville, NY 14221**

Prepared by:



**Benchmark Environmental Engineering & Science, PLLC
2558 Hamburg Turnpike, Suite 300
Buffalo, New York 14218**

**PHASE I ENVIRONMENTAL SITE ASSESSMENT
A PORTION OF 703 EAST DELAVAN AVENUE
BUFFALO, NEW YORK**

Table of Contents

1.0	EXECUTIVE SUMMARY	1
1.1	General Information.....	1
1.2	Site Description.....	1
1.3	Data Gaps.....	2
1.4	Environmental Report Summary.....	2
	1.4.1 Summary of Site Reconnaissance Potential Concerns.....	2
	1.4.2 Summary of Historic Uses	3
	1.4.3 Summary of Previous Studies	3
	1.4.4 Regulatory Information.....	3
	1.4.5 Other Findings.....	4
	1.4.6 Interviews/Questionnaires	5
1.5	Report Findings.....	5
1.6	Opinion.....	7
2.0	INTRODUCTION.....	8
2.1	Purpose.....	8
2.2	Scope of Work.....	8
2.3	Significant Assumptions.....	8
2.4	Limitations and Exceptions.....	9
	2.4.1 Limitations.....	9
	2.4.2 User Responsibilities	10
	2.4.3 User Protections	10
2.5	Deviations	11
2.6	Special Terms and Conditions.....	11
2.7	Reliance, Certification, and Declaration	11
3.0	SITE/VICINITY DESCRIPTION	13
3.1	Location and Legal Description.....	13
3.2	Activity/Use Limitations.....	13
3.3	Site and Vicinity Description.....	13
3.4	Current Use of Property.....	14
3.5	Adjoining Property Information.....	14
4.0	USER PROVIDED INFORMATION	15
4.1	Environmental Liens	15
4.2	Activity Use Limitations.....	15
4.3	Specialized knowledge or experience	15
4.4	Purchase Price.....	15
4.5	Commonly Known or Reasonably Ascertainable Information.....	15
4.6	Obvious Indicators	16

**PHASE I ENVIRONMENTAL SITE ASSESSMENT
A PORTION OF 703 EAST DELAVAN AVENUE
BUFFALO, NEW YORK**

Table of Contents

5.0	RECORDS REVIEW	17
5.1	Standard Environmental Records Sources.....	17
5.2	Additional Environmental Record Sources.....	19
5.3	Physical Setting Sources	20
5.4	Historical Use	20
	5.4.1 <i>Historic Aerial Photographs</i>	20
	5.4.2 <i>Historical Sanborn Maps</i>	21
	5.4.3 <i>Historic City Directories</i>	22
	5.4.4 <i>Historical Topographic Maps</i>	22
	5.4.5 <i>Municipal Records</i>	23
	5.4.6 <i>Site History Provided by Site Contact</i>	23
	5.4.7 <i>Abstract of Title</i>	23
	5.4.8 <i>Previous Assessments</i>	24
	5.4.9 <i>Summary of Historic Uses</i>	24
5.5	Environmental Liens	25
6.0	SITE RECONNAISSANCE.....	26
6.1	Methodology and Limiting Conditions.....	26
6.2	General Site Setting.....	26
6.3	Site Visit Findings	26
	6.3.1 <i>Current On-Site Operations</i>	26
	6.3.2 <i>Storage Tanks</i>	26
	6.3.3 <i>Hazardous or Regulated Materials</i>	26
	6.3.4 <i>Solid, Hazardous or Regulated Wastes</i>	26
	6.3.5 <i>Fill</i>	27
	6.3.6 <i>Suspected Former Building Foundation</i>	27
	6.3.7 <i>Staining/ Spillage and Pools of Liquid</i>	27
	6.3.8 <i>Stressed and/ or Dead Vegetation</i>	27
	6.3.9 <i>Odors</i>	27
	6.3.10 <i>Unidentified Substance Containers</i>	27
	6.3.11 <i>Heating/ Cooling</i>	27
	6.3.12 <i>Wastewaters</i>	27
	6.3.13 <i>Potable Water Supply/ Wells</i>	27
	6.3.14 <i>Drains and Sumps</i>	27
	6.3.15 <i>Air Emissions</i>	28
	6.3.16 <i>Pits, Ponds and Lagoons</i>	28
	6.3.17 <i>Septic System</i>	28
	6.3.18 <i>PCBs</i>	28
	6.3.19 <i>Previous Intrusive Work</i>	28
	6.3.20 <i>Adjacent Property Use</i>	28
6.4	Summary of Site Reconnaissance Potential Concerns.....	29
7.0	INTERVIEWS	30

**PHASE I ENVIRONMENTAL SITE ASSESSMENT
A PORTION OF 703 EAST DELAVAN AVENUE
BUFFALO, NEW YORK**

Table of Contents

7.1	Site Owner.....	30
7.2	Municipal Interview.....	30
7.3	Former Site Owner/Operator.....	30
8.0	OTHER ENVIRONMENTAL CONSIDERATIONS.....	31
8.1	Asbestos and lead.....	31
8.2	Radon.....	31
8.3	Wetlands and Flood Zones.....	31
8.4	Microbial Contamination (Mold).....	31
8.5	Vapor Encroachment Conditions.....	31

**PHASE I ENVIRONMENTAL SITE ASSESSMENT
A PORTION OF 703 EAST DELAVAN AVENUE
BUFFALO, NEW YORK**

Table of Contents

LIST OF FIGURES

Figure 1	Site Location and Vicinity Map
Figure 2	Site Plan (Aerial)

LIST OF APPENDICES

Appendix A	Environmental Database Report
Appendix B	Environmental/Government Agency Information
Appendix C	Historic Aerial Photographs
Appendix D	Historic Sanborn Maps
Appendix E	Historic City Directories
Appendix F	Historic Topographic Maps
Appendix G	Municipal Records
Appendix H	Previous Studies
Appendix I	Site Reconnaissance Photos
Appendix J	Questionnaires

List of Acronyms

ACMs - Asbestos Containing Materials	NYSDOH - New York State Department of Health
AIRS - Aromatic Information Retrieval System	NYSDOL - New York State Department of Labor
AST - Aboveground Storage Tank	O&M - Operations and Maintenance
ASTM - American Society for Testing and Materials	OM&M - Operation, Maintenance, and Monitoring
BCA - Brownfield Cleanup Agreement	OPRA - Open Public Records Act
BCP - Brownfield Cleanup Program	OSHA - Occupational Safety and Health Administration
Benchmark - Benchmark Environmental Engineering & Science, PLLC	PAH - Polycyclic aromatic hydrocarbons
BTEX - Benzene, toluene, ethylbenzene, and xylenes	PBS - Petroleum Bulk Storage
CAA – Clean Air Act	PCBs - Polychlorinated Biphenyls
CAMP - Community Air Monitoring Plan	pCi/L - picoCuries per Liter
CBS - Chemical Bulk Storage	PERC - Tetrachloroethylene (perchloroethylene)
C/D - Construction and Demolition	PID - Photo-Ionization Detector
CERCLA - Comprehensive Environmental Response, Compensation, and Liability Act	PPB - Parts Per Billion
CERCLIS - Comprehensive Environmental Response, Compensation, and Liability Information System	PPM - Parts Per Million
CESQG - Conditionally Exempt Small Quantity Generator	PRP - Potentially Responsible Party
CFR - Code of Federal Regulation	PRR - Periodic Review Report
COC - Certificate of Completion	PVEC - Potential Vapor Encroachment Condition
CO2 - Carbon Dioxide	QA/QC - Quality Assurance/Quality Control
CP - Commissioner Policy	QAPP - Quality Assurance Project Plan
CSCOs – Commercial Soil Cleanup Objectives	RAO - Remedial Action Objective
CVOC - Chlorinated Volatile Organic Compound	RAWP - Remedial Action Work Plan
CORRACTS - Corrective Action	RCRA - Resource Conservation and Recovery Act
CPG - Certified Professional Geologist	RCRIS - Resource Conservation and Recovery Information System
CREC - Controlled Recognized Environmental Condition	REC - Recognized Environmental Condition
DER - Division of Environmental Remediation	RI - Remedial Investigation
DNAPL - Dense Non-Aqueous Phase Liquid	RI/FS - Remedial Investigation/Feasibility Study
EC - Engineering Control	ROD - Record of Decision
ECL - Environmental Conservation Law	RP - Remedial Party
ECHO - Enforcement and Compliance History Information	RRSCOs – Restricted Residential Soil Cleanup Objectives
ELAP - Environmental Laboratory Approval Program	RSCOs – Residential Soil Cleanup Objectives
EDR - Environmental Data Resources, Inc.	RSO - Remedial System Optimization
ERNS - Emergency Response & Notification System	SAC - State Assistance Contract
ESA – Environmental Site Assessment	SACM - Suspect Asbestos Containing Material
ETPH - Extractable Total Petroleum Hydrocarbons	SCG - Standards, Criteria, and Guidelines
FBGS - Feet below ground surface	SCO - Soil Cleanup Objective
FIFRA - Federal Insecticide, Fungicide, & Rodenticide Act	SEMS - Superfund Enterprise Management System (FKA CERCLIS)
FINDS - Facility Index System/Facility Registry System	SHPO - State Historic Preservation Office/Officer
FOIA - Freedom of Information Act	SHWS - State Hazardous Waste Site
FOIL - Freedom of Information Letter	SMP - Soil Management Plan
FOP - Field Operating Procedure	SOP - Standard Operating Procedures
	SOW - Statement of Work
	SPCC - Spill Prevention Control and Countermeasure

PHASE I ESA
A PORTION OF 703 EAST DELAVAN AVENUE
BUFFALO, NEW YORK

<u>FTTS</u> - FIFRA/TSCA Tracking System	<u>SPDES</u> - State Pollution Discharge Elimination System
<u>FWS</u> - Fish and Wildlife Service	<u>SQG</u> - Small Quantity Generator
<u>GIS</u> - Geographic Information Systems	<u>SSD</u> - Sub-slab Depressurization
<u>HASP</u> - Health and Safety Plan	<u>SVE</u> - Soil Vapor Extraction
<u>HREC</u> – Historic Recognized Environmental Condition	<u>SVI</u> - Soil Vapor Intrusion
<u>HSWDS</u> - Hazardous Waste Disposal Site	<u>SVOC</u> - Semi volatile Organic Compound
<u>HVAC</u> - Heating Ventilation and Air Conditioning	<u>SWF/LF</u> - Solid Waste Facility/Landfill
<u>IC</u> - Institutional Control	<u>SWRCY</u> - Registered Recycling Facility List
<u>ICIS</u> - Integrated Compliance Information System	<u>TAL</u> - Target Analyte List
<u>IRM</u> - Interim Remedial Measure	<u>TCL</u> - Target Compound List
<u>ISCOs</u> – Industrial Soil Cleanup Objectives	<u>TCE</u> - Trichloroethylene
<u>LBP</u> - Lead-Based Paint	<u>TCLP</u> - Toxicity Characteristic Leachate Procedure
<u>LNAPL</u> - Light Non-Aqueous Phase Liquid	<u>TRIS</u> - Toxic Chemical Release Inventory System
<u>LQG</u> - Large Quantity Generator	<u>TSCA</u> - Toxic Substance Control Act
<u>LTANK</u> - Leaking Tank	<u>TSEDF</u> - Treatment, Storage and Disposal Facility
<u>LUST</u> - Leaking Underground Storage Tank	<u>TurnKey</u> - TurnKey Environmental Restoration, LLC
<u>MOSE</u> - Major Oil Storage Facility	<u>USCOs</u> – Unrestricted Soil Cleanup Objectives
<u>MSDS</u> - Material Safety Data Sheets	<u>USDA</u> - United States Department of Agriculture
<u>MTBE</u> - Methyl Tertiary Butyl Ether	<u>USEPA</u> - United States Environmental Protection Agency
<u>NA</u> - Not Available/Applicable	<u>USGS</u> - United States Geological Survey
<u>NPDES</u> - National Pollutant Discharge Elimination System	<u>UST</u> - Underground Storage Tank
<u>NPL</u> - National Priorities List	<u>VCP</u> - Voluntary Cleanup Program
<u>NRCS</u> - Natural Resource Conservation Service	<u>VEC</u> - Vapor Encroachment Condition
<u>NYCRR</u> - New York Codes, Rules, and Regulations	<u>VOC</u> - Volatile Organic Compound
<u>NYSDEC</u> - New York State Department of Environmental Conservation	

1.0 EXECUTIVE SUMMARY

The following details the findings of Benchmark relative to identifying RECs for a portion of 703 East Delavan Avenue in the City of Buffalo, Erie County, New York (Site).

1.1 General Information

Benchmark has performed a Phase I ESA of the Site in conformance with the scope and limitations of ASTM Practice E 1527-13 and the protocols required by the Client. This section summarizes the findings of the environmental professional relative to the Site. The reader is encouraged to read the entire report.

1.2 Site Description

The Site is located in a highly developed commercial, industrial, and residential area of City of Buffalo (see Figure 1). The Site is currently an approximate 1.2-acre portion of a 4.6-acre greater property addressed at 703 East Delavan Avenue. As shown on Figure 2, the Site is currently vacant land that is used as a grass covered athletic field with a portion of an associated asphalt parking lot on the northern portion of the Site. The greater property is currently and has historically been developed with a church building.

We understand that the Site is slated for development as a senior housing complex.

The Site has access to municipal sanitary sewer, electric, natural gas, and public water and is further described in the table below:

Number	Street	Tax ID No.	Current Owner	Current Use
703	East Delavan Avenue	90.78-5-1.1	Mt. Olive Baptist Church	Grass covered athletic field and a portion of an asphalt parking lot.

1.3 Data Gaps

The following data gaps¹ were identified in completion of this inquiry.

Type of Data Gap	Details of Data Gap	Sources Consulted	Significance
Historical Information	Historical information for the Site was not available at five-year intervals.	Previous studies, city directories, aerial photographs, Sanborn maps, topographic maps and municipal information.	This data gap did not significantly limit Benchmark's ability to provide an opinion on RECs related to the Site.
Abstract of Title	The abstract of title was not available for review at the time of report preparation.	Current property owner (i.e., user of this report).	This data gap did not significantly limit Benchmark's ability to provide an opinion on RECs related to the Site.
Site Reconnaissance	Snow cover hindered observations at the time of the Site reconnaissance. In addition, Benchmark was unaccompanied at the time of the Site visit thus property boundaries were approximated.	Site reconnaissance	This data gap did not significantly limit Benchmark's ability to provide an opinion on RECs related to the Site.

1.4 Environmental Report Summary

1.4.1 Summary of Site Reconnaissance Potential Concerns

The following potential environmental concerns were identified at the time of the Site reconnaissance:

- Based on the history of the Site and the findings of a geotechnical investigation, fill materials from unknown origins were brought to the Site.
- The Site is located in an area with a heavy industrial history.

¹ A data gap is defined by 40 CFR 312.10 as “a lack of or inability to obtain information required by the standards and practices” of preparation of this document “despite good faith efforts by the environmental professional” or others to gather such information.

1.4.2 Summary of Historic Uses

Approximate Years	Reported or Suspected Use	Owner/Occupant
At least 1894 to prior to 1995	The Site is primarily vacant land with unknown disturbances identified on historic aerials from at least 1938 through at least 1951.	Unknown individual owners
At least 1995 to at least 2013	The Site is primarily vacant land with a portion of a greater asphalt parking lot for the adjacent Mt. Olive Baptist Church on the northern portion of the Site.	Mt. Olive Baptist Church/None
At least 2013 to present	The Site is developed with a grass covered athletic field and the portion of the parking lot remains on the northern portion of the Site.	Mt. Olive Baptist Church

Historic Sanborn maps identified adjacent operations as including automotive repair, rug/furniture cleaning and manufacturing with a fuel oil tank (apparently an AST), a gasoline UST, and an oil storage area.

1.4.3 Summary of Previous Studies

A geotechnical engineering report completed by Terracon Consultants in February 2021 identified fill material across the Site, in proposed areas of development, at depths ranging between 0.5 fbs and 4 fbs. The fill material reportedly consisted of a mixture of red-brown and black silt and sand with cinders and fragments of rock, brick, and concrete. See Section 5.4.8 below for additional information relative to previous assessments.

1.4.4 Regulatory Information

Site Listings

No regulatory listings were identified for the Site.

Adjacent Property Listings

Adjacent Database Listings	Address/Name	Summary
EDR Hist Auto	228 Sheridan Avenue/Geo R Dodd Auto Repairs	The adjacent property is listed as a historic automobile repair operation in at least 1950.
EDR Hist Cleaner	228 Sheridan Avenue/Hoover Rug & Furniture Cleaners, Styn	The adjacent property is listed as a historic carpet and furniture cleaning operation under numerous

**PHASE I ESA
A PORTION OF 703 EAST DELAVAN AVENUE
BUFFALO, NEW YORK**

	Rug Cleaners, Sterling Rug & Upholstery Cleaners, Compressed Air Carpet Rug Cleaners	different names (Styn Rug Cleaners, Sterling Rug and Upholstery Cleaners, Compressed Air Carpet Rug Cleaning, Hoover Rug Furniture Cleaners, etc.) from at least 1955 to 1993.
RCRA NonGen/NLR, FINDS, ECHO, NY Manifest	250 Grider Street/BSB Products Corp	BSB Products Corps is listed as a RCRA Non-Generator of hazardous waste with no reported violations in addition to being included in the FINDS, ECHO and NY Manifest databases.
RCRA SQG, FINDS, ECHO, NY Manifest	230 Grider Street/Hard Manufacturing	Hard Manufacturing is listed as a RCRA Small Quantity Generator of hazardous waste with no reported violations. Hazardous waste produced includes halogenated and nonhalogenated solvents, lead, chromium, ignitable waste, and corrosive waste. Additionally, the adjacent property is included in the FINDS, ECHO, and NY Manifest databases.
SEMS-Archive, NY HSWDS, FUDS	230 Grider Street/Otis Elevator	Otis Elevator is listed in the Superfund Enterprise Management System. The listing shows as of 1986, the adjacent property does not qualify for the National Priority List based on existing information. Additionally, the Site is listed as a Hazardous Substance Waste Disposal Site. However, the listing states that no hazardous wastes were disposed of on the property and that the property poses no threat to the environment/public health.
NY Spills	234 Grider Street/Three Phase Pole Top	Spill No. 0608189, dated October 17, 2006, involved downed leaking transformers onto pavement. The spill was cleaned up by National Grid and the NYSDEC reclassified the spill as “closed” on January 29, 2007.

Numerous regulatory listings were identified for nearby properties located within the search radii.

1.4.5 Other Findings

Adjacent cleaning/dry cleaning facilities, automotive repair, and industrial operations with a fuel oil storage tank, a gasoline UST, and an oil storage area represent a potential VEC at the Site. Further testing would be required to assess whether a VEC exists at the Site.

1.4.6 Interviews/Questionnaires

According to the site contact (current property owner), the Site is currently and has historically been used as a green space/athletic field. The Site contact also indicated senior housing is planned to be constructed on Site.

The City of Buffalo Building Inspector would not provide an interview.

1.5 Report Findings

Where applicable for the Site, the following is a list of RECs, CRECs, HRECs, and de minimis conditions. Non-scope considerations are also provided.

RECs

Per ASTM E1527, a REC is the presence or likely presence of any hazardous substances or petroleum products in, on, or at a property: (1) due to release to the environment; (2) under conditions indicative of a release to the environment; or (3) under conditions that pose a material threat of a future release to the environment.

Benchmark's investigation revealed the following RECs in connection with the Site:

- A previous geotechnical report completed by Terracon Consultants identified fill materials across the Site consisting of mixtures of red-brown and black silt and sand with cinders and fragments of rock, brick, and concrete. Miscellaneous urban fill materials from unknown sources are considered a REC due to the potential for impacts.
- The Site is located in a historically industrial area with fuel oil and gasoline storage tanks and an oil storage area identified in close proximity to the Site. In addition, historic automobile repair and rug/furniture cleaning, possibly with dry-cleaning operations, were identified adjacent to the Site. These adjacent and nearby operations represent RECs and a potential VEC at the Site.

Controlled RECs

Per ASTM E1527, a CREC is a REC resulting from a past release of hazardous substances or petroleum products that has been addressed to the satisfaction of the applicable regulatory authority (for example, as evidenced by the issuance of a no further action letter or equivalent, or meeting risk-based criteria established by regulatory authority), with hazardous substances or petroleum products allowed to remain in place subject to the implementation

of required controls (for example, property use restrictions, activity and use limitations, institutional controls, or engineering controls).

Benchmark's ESA did not reveal CRECs for the Site.

Historic RECs

Per ASTM E1527, a HREC is a past release of any hazardous substances or petroleum products that has occurred in connection with the property and has been addressed to the satisfaction of the applicable regulatory authority or meeting unrestricted use criteria established by a regulatory authority, without subjecting the property to any required controls (for example, property use restrictions, activity and use limitations, institutional controls, or engineering controls). For example, a spill that has been remediated to the satisfaction of the appropriate regulators would be considered a HREC.

Benchmark's investigation revealed the following HRECs for the Site:

- The "closed" and "inactive" spill incidents identified for adjacent/nearby properties are considered HRECs as such have been addressed to the satisfaction of the NYSDEC.

De-minimis Conditions

In accordance with ASTM E-1527, de-minimis conditions are conditions that generally do not present a threat to human health or the environment and generally would not be the subject of an enforcement action if brought to the attention of appropriate governmental agencies. Conditions determined to be de-minimis conditions are neither RECs nor CRECs.

Benchmark's ESA did not reveal de-minimis conditions for the Site.

Non-Scope Considerations

Per ASTM E1527-13, non-scope considerations are described as ancillary observations during performance of the on-site investigation. Non-scope considerations are not considered RECs under ASTM E1527, but may represent health or environmental issues impacting the Site and/or property value.

Benchmark's investigation identified the following non-scope considerations:

- Research in the area of the Site completed by the New York State Department of Health - Bureau of Environmental Radiation Protection (Radon) suggests an average basement radon concentration of 1.15 pCi/L in the area of the Site, which is below the USEPA action level of 4.0 pCi/L. As such, radon is not anticipated to be a concern.
- The EDR report includes information on wetlands and flood zones; no wetland or flood zone areas were identified on-Site.

1.6 Opinion

Based on the RECs detailed above, Benchmark recommends completion of a Phase II Environmental Investigation to assess subsurface conditions at the Site.

2.0 INTRODUCTION

2.1 Purpose

The primary purpose of this assessment was to provide People Inc. with sufficient information about the potential environmental risks associated with the Site.

A secondary purpose of this study was to document the inquiry of the environmental professional for all appropriate inquiries for the Site. Specifically, this document is intended to provide the “all appropriate inquiries” for the purposes of CERCLA Section 101(35)(B). Such is applicable to persons seeking to qualify for: (i) the innocent landowner defense pursuant to CERCLA Sections 101(35) and 107(b)(3); (ii) the bona fide prospective purchaser liability protection pursuant to CERCLA Sections 101(40) and 107(r); and (iii) the contiguous property owner liability protection pursuant to CERCLA Section 107(q). This report was not intended as part of the Site characterization and assessment with use of a grant awarded under CERCLA Section 104(k)(2)(B). More specifically, the scope is intended to identify conditions indicative of releases or threatened releases of hazardous substances in, on, or at the Site.

2.2 Scope of Work

The scope of work is intended to identify RECs at the Site, including the following tasks:

- A) Review of information provided by the User of this Report regarding commonly known or reasonably available information about the Site.
- B) Interviews with past and present owners, operators and occupants (if available).
- C) Review of historical sources of information documenting the Site’s use.
- D) Review of Federal, State, tribal and local government records.
- E) A visual inspection of the Site and adjoining properties (to the extent possible).
- F) Preparation of this written report.

2.3 Significant Assumptions

No significant assumptions were made during completion of this study other than as identified Section 2.4.

2.4 Limitations and Exceptions

2.4.1 *Limitations*

To the extent of our knowledge, the information contained in this Report is true and accurate. Benchmark personnel have exercised due diligence in the compilation of the information contained herein appropriate to environmental professionals engaged in investigations of this nature. Benchmark makes no guarantees regarding the accuracy of information gained from other sources.

This Phase I ESA is based on current and historical information reviewed by Benchmark and their Site inspection. This Report is not to be considered an environmental audit of the Site or a complete environmental investigation of the Site. Further, the purpose of this assessment is not to proclaim a property is devoid of environmental impact but rather to identify RECs, as defined above.

This Phase I ESA makes no warranties nor implies any liability regarding:

1. Site specific practices and/or disposal methods of the past or future owners.
2. Adjacent property owners, their environmental practices and/or impact of such properties and practices on the subject property other than observed from the subject property.
3. Unreported spills.
4. Practices, waste disposal, environmental concerns and/or modifications to waste site indexes after the date on this Report.
5. Site groundwater or soil conditions.
6. Accuracy or completeness of information supplied to Benchmark by others.
7. Environmental conditions in areas not practically or safely accessible.
8. Accuracy of previous studies (if any) provided to Benchmark.

This Report is also subject to any and all limitations defined within ASTM E1527-13. This includes, but is not limited to, the limitation that this Report is intended to identify environmental conditions at a specific time and is only valid for a period of six months from the date of issuance.

The principles defined within ASTM E1527-13, and followed within this study, include the following.

- This practice is intended to reduce, but not eliminate, uncertainty regarding the potential for RECs in connection with a property.
- All appropriate inquiry does not mean an exhaustive assessment of a clean property. One of the purposes of this practice is to identify a balance between limiting costs/time and the reduction of uncertainty about unknown conditions.
- The level of inquiry is variable and depends on the type of property, risk level of the user and information developed in the course of the inquiry.
- Subsequent environmental assessments should not be used as standards to evaluate the appropriateness of prior inquiries based on hindsight, new information or new techniques.

2.4.2 User Responsibilities

The following information is the responsibility of the user and not of the environmental professional. This information may be provided by the user to the environmental professional for use in the final opinion of the all appropriate inquiry. If the information is not provided by the user, the environmental professional's ability to render such an opinion may be hindered and identified as a data gap.

- Searches for environmental cleanup liens against the subject property that are filed or recorded under any Federal, State, tribal, or local law, as required by 40 CFR Section 312.25.
- Assessments of any specialized knowledge or experience on the part of the landowner, as required by 40 CFR Section 312.28.
- An assessment of the relationship of the purchase price to the fair market value of the subject property, if the property was not contaminated, as required by 40 CFR Section 312.29.
- An assessment of commonly known or reasonably ascertainable information about the subject property, as required by 40 CFR Section 312.30.

2.4.3 User Protections

Persons claiming the liability protections under CERCLA must meet the statutory requirements of one of the following landowner liability protections. [It should be noted that

the user must also satisfy certain continuing obligations outside the scope of this Phase I Environmental Assessment, as required by CERCLA].

- The innocent landowner defense pursuant to CERCLA Sections 101(35) and 107(b)(3).
- The bona fide prospective purchaser liability protection pursuant to CERCLA Sections 101(40) and 107(r).
- The contiguous property owner liability protection pursuant to CERCLA Section 107(q).

2.5 Deviations

There were no deviations from the ASTM 1527-13 standard during the completion of this study except that a regulatory file review was not completed. Specifically, while a NYSDEC file review would typically be required under the ASTM standard for Site and adjacent property regulatory listings, such was not completed by Benchmark as: regulatory listings were not identified; completion of the file review was not anticipated to provide new or significant information; or records were not considered reasonably ascertainable in the timeframe of the report deliverable.

2.6 Special Terms and Conditions

The work was completed in accordance with the executed Master Subcontract Agreement between People Inc. and Benchmark, dated December 14, 2016.

2.7 Reliance, Certification, and Declaration

This report was prepared for the exclusive use of People Inc. their respective affiliates and subsidiaries, and all successors and assigns thereof. Any other use, or using this Report in a fashion in which it was not intended, is at the sole risk of the user. Reliance may only be granted upon written consent and is subject to those same terms and conditions as expressed in the executed agreement.

We declare that, to the best of our professional knowledge and belief, we meet the definition of Environmental Professional as defined in 40 CFR 312.10. We have the specific qualifications based on education, training, and experience to assess a property of the nature, history and setting of the Site. We have developed and performed the all-appropriate inquiries in conformance with the standards and practices set forth in 40 CFR Part 312.

Prepared by:

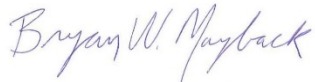

Bryan Mayback
Project Manager

Reviewed by:



Christopher Boron, P.G.
Sr. Project Manager

3.0 SITE/VICINITY DESCRIPTION

3.1 Location and Legal Description

The Site is located in the City of Buffalo and consists of the southern portion (approximately 1.2 acres) of a greater individual tax parcel legally described as Parcel No. 90.78-5-1.1.

3.2 Activity/Use Limitations

Benchmark is not aware of any institutional controls or activity/use limitations imposed against the referenced Site.

3.3 Site and Vicinity Description

The Site is located in a highly developed commercial, industrial, and residential area of City of Buffalo (see Figure 1). The Site is currently an approximate 1.2-acre portion of a 4.6-acre greater property addressed at 703 East Delavan Avenue. As shown on Figure 2, the Site is currently vacant land used as a grass covered athletic field with a portion of an associated asphalt parking lot on the northern portion of the Site. The greater off-site portion of the greater property is currently and has historically been developed with a church building.

We understand that the Site is slated for development as a senior housing complex.

The Site has access to municipal sanitary sewer, electric, natural gas and public water and is further described in the table below.

General Site Information	
Site Addresses	A portion of 703 East Delavan
Municipality, County, State	City of Buffalo, Erie County, New York
Current Site Use	Athletic Field
Fronting Streets	Sheridan Avenue
Site Size	Approx. 1.2-acres
Site Topography	Generally, level at grade
General Site Elevation (feet above mean sea level)	655'
Nearest Water Body	Scajaquada Creek located approx. 1.5 miles northwest of the Site
Improvements	Asphalt paved areas, green areas, trees, and landscaping

3.4 Current Use of Property

The Site, as further described below, is currently used as a grass covered athletic field.

Number	Street	Tax ID No.	Current Owner	Current Use
703	East Delavan Avenue	90.78-5-1.1	Mt. Olive Baptist Church	Grass covered athletic field

3.5 Adjoining Property Information

The adjacent properties were visually inspected from the Site at the time of the Site reconnaissance. The surrounding property uses include the following:

Direction	Current Use	Apparent Past Use	Comments/Concerns
North	Mt. Olive Baptist Church	Vacant Land, Commercial	Adjacent operations including current/historic industrial, auto repair and dry cleaning uses could result in impacts to the environment.
South:	CRG Development	Industrial	
East:	Hard Manufacturing Co.	Industrial	
West:	Warehouses, Residential	Commercial including automotive repair and cleaning/dry cleaning.	

4.0 USER PROVIDED INFORMATION

As required under 40 CFR 312, those seeking liability protection under CERCLA, for which this Report is prepared, must provide the environmental professional certain information and documentation. Benchmark requested information from Mrs. Jocelyn Bos of People Inc. representing the User, with responses to that inquiry as follows:

4.1 Environmental Liens

According to Ms. Bos, there are no environmental cleanup liens against the Site that are filed or recorded under federal, tribal, state, or local law.

4.2 Activity Use Limitations

According to Ms. Bos, there are no engineering controls, land use restrictions or institutional controls in place, filed or recorded under federal, tribal, state, or local law.

4.3 Specialized knowledge or experience

Ms. Bos does not have specialized knowledge or experience related to the Site or nearby properties.

4.4 Purchase Price

Ms. Bos indicated that the purchase price being paid for the property reasonably reflects the fair market value of the property; an appraisal is reportedly underway.

4.5 Commonly Known or Reasonably Ascertainable Information

Ms. Bos is not aware of commonly known or reasonably ascertainable information about the property that would help the environmental professional to identify conditions indicative of releases or threatened releases at the Site.

4.6 Obvious Indicators

Ms. Bos is not aware of any obvious indicators that point to the presence or likely presence of contamination at the property; she indicated that the Site was recently used for recreation purposes.

Appendix J includes the completed user questionnaire.

5.0 RECORDS REVIEW

5.1 Standard Environmental Records Sources

Federal and state environmental regulatory information provided by Environmental EDR was reviewed at the radii defined in 40 CFR 312.26 (see Appendix A). Any sites unplottable by EDR were also reviewed, to the extent practical based on the site name and address, to assess whether they are also present within their appropriate radii. Any relevant listings such as those for the Site or any adjacent sites are included in the following table. Refer to Appendix A for complete acronym definitions.

Site Listings

No regulatory listings were identified for the Site.

Adjacent Property Listings

Adjacent Database Listings	Address/Name	Summary
EDR Hist Auto	228 Sheridan Avenue/Geo R Dodd Auto Repairs	The adjacent property is listed as a historic automobile repair operation in at least 1950.
EDR Hist Cleaner	228 Sheridan Avenue/Hoover Rug & Furniture Cleaners, Styn Rug Cleaners, Sterling Rug & Upholstery Cleaners, Compressed Air Carpet Rug Cleaners	The adjacent property is listed as a historic carpet and furniture cleaning operation under numerous different names (Styn Rug Cleaners, Sterling Rug and Upholstery Cleaners, Compressed Air Carpet Rug Cleaning, Hoover Rug Furniture Cleaners, etc.) from at least 1955 to 1993.
RCRA NonGen/NLR, FINDS, ECHO, NY Manifest	250 Grider Street/BSB Products Corp	BSB Products Corps is listed as a RCRA Non-Generator of hazardous waste with no reported violations in addition to being included in the FINDS, ECHO and NY Manifest databases.
RCRA SQG, FINDS, ECHO, NY Manifest	230 Grider Street/Hard Manufacturing	Hard Manufacturing is listed as a RCRA Small Quantity Generator of hazardous waste with no reported violations. Hazardous waste produced includes halogenated and nonhalogenated solvents, lead, chromium, ignitable waste, and corrosive waste. Additionally, the adjacent property is included in the FINDs, ECHO, and NY Manifest databases.
SEMS-Archive, NY HSWDS , FUDS	230 Grider Street/Otis Elevator	Otis Elevator is listed in the Superfund Enterprise Management System. The listing shows as of 1986, the adjacent property does not qualify for the National Priority List based on existing information.

		Additionally, the Site is listed as a Hazardous Substance Waste Disposal Site. However, the listing states that no hazardous wastes were disposed of on the property and that the property poses no threat to the environment/public health.
NY Spills	234 Grider Street/Three Phase Pole Top	Spill No. 0608189, dated October 17, 2006, involved downed leaking transformers onto pavement. The spill was cleaned up by National Grid and the NYSDEC reclassified the spill as “closed” on January 29, 2007.

Nearby Properties

Additional regulatory listings were identified for nearby properties. Brief summaries of the relevant listings are provided in the table below.

Nearby Database Listings	Address/Name	Summary
NY Spills and LTANKS	Several properties	The remaining spill incidents identified within the search radii for nearby properties are classified as “inactive” or “closed” by the NYSDEC, except for “active” Spill No. 1904228, dated July 18, 2019, involving equipment failure (failed spill bucket tests). This spill remains “active” on the NYSDEC Spill Incidents Database Search Details. There is no indication that the “active” spill incident resulted in environmental impacts at the Site.
Numerous Database Listings	Various properties	The numerous remaining regulatory listings were reviewed by Benchmark and none of the information suggested a specific environmental concern at the Site; see below for additional information.
FUDS	Southeast Corner of Northland and Dutton Avenue/Otis Elev Co Ord PLT	Based off an Army Corps of Engineers report the nearby property was part of the greater Otis Elevator manufacturing operation located on the southeast corner of Northland Avenue and Dutton Avenue. The property is listed as a Formerly Used Defense Site and was utilized as a foundry plant in the production of steel casings for antiaircraft gun mounts. Later the plant was sold to Niagara Machine and Tool Works and used as a tool and dye manufacturing plant. According to the report, the property is not included on the National Priority List.

In addition to the nearby properties listed above, several additional sites located proximate to the Site are listed on one or more environmental databases. However, based on Benchmark's review, each of these additional sites falls in one or more of the following categories:

- It is listed on databases that indicate a potential for, but not an actual documented current or historical release (e.g., RCRA small quantity generator or large quantity generator; registered chemical bulk storage or petroleum bulk storage sites). As such, these sites are not considered to pose a REC at the Site due to absence of a documented release.
- It is located greater than one-eighth mile from the Site and is not considered a REC based on the distance from the Site.
- It is present at a location that is not expected to pose potential for impact on the Site due to topography and likely groundwater flow direction and is not considered a REC based on unlikelihood for impacts associated with migration of contaminants onto the Site.

The discussion included above regarding adjacent and surrounding properties is based on information supplied to Benchmark as well as observations of nearby properties at the time of the Site reconnaissance. Further study would be required to positively confirm whether the Site has been impacted by nearby properties. It is also important to note that the environmental history and status of nearby properties, real or perceived, can affect the valuation of the target property.

5.2 Additional Environmental Record Sources

To augment the information provided by EDR, a FOIA request was forwarded to the NYSDEC on February 15, 2021 for information concerning the Site (see Appendix B). All responses have yet to be received from the NYSDEC. Should the NYSDEC provide additional information for the Site which identifies a currently unknown REC, an addendum to this report will be issued.

Benchmark also completed a search on the NYSDEC website, including the DECinfo Locator, of readily available records for the Site, including an Environmental Site Database Search for spills, remedial sites, and bulk storage facilities. A search of the USEPA Envirofacts website was also completed. No records involving the Site were identified.

5.3 Physical Setting Sources

Figure 1 shows the Site on an undated USGS Topographic Map, City of Buffalo Quadrangle. The Site is located in a highly developed residential, commercial, and industrial area. Due to extensive development in the area of the Site, individual structures are not shown on the map. The Site is located approximately 665 feet above mean sea level.

Groundwater flow is likely to the westerly direction toward the Scajaquada Creek and Lake Erie or consistent with topography in the area of the Site. Local groundwater flow, however, may be influenced by subsurface features, such as excavations, utilities, and localized fill-conditions.

5.4 Historical Use

The historical use of the Site has been researched through review of previous studies, historic Sanborn maps, historic aerial photographs, municipal records, historic topographic maps, and/or other reasonably obtainable documents. The following sections summarize Benchmark’s research.

5.4.1 Historic Aerial Photographs

Historical aerial photographs serve to reveal former topography, buildings, structures, and man-made works such as canals, lagoons and railroads that may have been altered or may no longer be in existence. Historical aerial photographs were obtained for additional historical information relative to the Site and surrounding area. Appendix C includes copies of the aerial photographs provided by EDR. Visual observations were limited on some aerial photographs due to poor quality.

YEAR	OBSERVATIONS
1938, 1951	
Site	The Site appears to be vacant land with unknown disturbances located on-Site.
North	Vacant land with disturbances
South	Vacant industrial
East	Industrial
West	Commercial/Residential

1958, 1966, 1970, 1978, 1983	
Site	The Site appears to be vacant land.
North	Vacant land
South	Industrial/asphalt parking lot
East	Industrial.
West	Commercial/Residential
1995, 2006, 2009, 2013	
Site	The Site appears to be primarily vacant land. A portion of an asphalt parking lot appears on the northern portion of the Site presumably in connection with an adjacent commercial operation.
North	Commercial/asphalt parking lot
South	Industrial/asphalt parking lot
East	Industrial
West	Commercial/Residential
2013,2017	
Site	The Site appears as it is presently and is developed with a grass covered athletic field with an associated asphalt parking lot.
North	Commercial/asphalt parking lot
South	Industrial/asphalt parking lot
East	Industrial
West	Commercial/Residential

5.4.2 Historical Sanborn Maps

Sanborn maps serve to reveal former buildings, building uses, and man-made works such as canals, lagoons and railroads that may have been altered or may no longer be in existence. The following table summarizes the maps. Appendix D includes copies of the Sanborn Maps provided by EDR.

YEAR	OBSERVATIONS
1917	
Site	The Site appears to be undeveloped vacant land.
North	Vacant land
South	Vacant land
East	The property is shown as Otis Elevator Co. and includes a carpenter shop, motor and control room, storage, and a boiler house proximate the Site.
West	Residential/vacant
1939, 1950	
Site	The Site appears to be undeveloped vacant land.
North	Vacant land

South	Portion of the larger Otis Elevator Co. including a boiler house and one gasoline UST.
East	The property is shown as Otis Elevator Co. and includes a beam shop, traveling crane, packing warehouse, railroad, and machine shop proximate the Site.
West	Residential/Commercial including an auto repair operation shown in 1950 at 228 Sheridan Avenue.
1986	
Site	The Site appears to be undeveloped vacant land.
North	Vacant land
South	Portion of the larger Foster Hard Manufacturing operation including a maintenance shop, a gasoline gallon storage tank, oil storage area, and a storage building.
East	Portion of the larger Foster Hard Manufacturing operation including a fuel oil tank proximate the southeastern corner of the Site.
West	Residential/Commercial including a rug cleaning operation at 228 Sheridan Avenue.

5.4.3 Historic City Directories

Historic city directories, dated between 1925 and 2017, were reviewed (generally in five-year intervals) through an EDR database search for additional information regarding the Site. A historic address of 701 East Delavan Avenue was identified during the investigation. Appendix E includes a copy of the abstract report.

Year	Greater Property Listing(s)
1925-1997	No listings/coverage
1998, 1999, 2001	Mount Olive Baptist Church
2004	Capital Dimensions
2008, 2009, 2014, 2017	Mount Olive Baptist Church

5.4.4 Historical Topographic Maps

Historical topographic maps were reviewed for additional information regarding the Site. Appendix F includes copies of the maps.

YEAR	OBSERVATIONS
1894, 1901, 1946, 1948, 1950	
Site	The Site appears to be vacant land.
1965, 2013	
Site	Due to extensive development in the area of the Site, individual structures are not shown on the map

5.4.5 Municipal Records

Records readily available at the City of Buffalo municipal offices (Building and Fire Departments) as well as records available online from the Erie County GIS were reviewed for additional information relative to the Site. Benchmark also researched historic addresses identified for the Site through review of Sanborn maps. Note that a FOIL was submitted to the City of Buffalo as required to access their records. The following summarizes municipal records provided to Benchmark at the time of this assessment; copies of the pertinent records are included in Appendix G.

- The Site, Tax ID No. 90.78-5-1.1, is a southern portion of a greater property addressed at 703 East Delavan Avenue. The Site is owned by Mt. Olive Baptist Church.
- A fire record indicates the greater property was owned by Mt. Olive Baptist Church in at least 1995.
- The Site has access to natural-gas, municipal sanitary sewer, public water and electric.
- A letter dated February 17, 2021 in response to the FOIL indicates that there are no records on file in connection with fuel storage tanks, fire violations, or property maintenance/code violations.

The City of Buffalo Building Inspector would not provide Benchmark with an interview relative to the Site.

5.4.6 Site History Provided by Site Contact

According to the site contact (current property owner), the Site is currently and has historically been used as a green space/athletic field. The Site contact also indicated senior housing is planned to be constructed on Site.

Section 7.1 includes additional information provided by the Site contact.

5.4.7 Abstract of Title

Abstract of Title information was not provided to Benchmark.

5.4.8 Previous Assessments

A geotechnical engineering report was completed by Terracon Consultants-NY, Inc., dated February 8, 2021. The report was completed to provide information and geotechnical engineering recommendations relative to the construction of a proposed senior housing project planned to be completed on-Site. The assessment included the advancement of seventeen test borings to depths ranging from approximately 1.6 to 6 feet below existing Site grades throughout the Site. The following summarizes the results found in the previous study:

- The Site is developed with a grass-covered athletic field with associated paved areas in the northern portion of the Site.
- Fill material generally consisting of a mixture of red-brown and black silt and sand with cinders and fragments of rock, brick, and concrete was encountered at depths varying from 0.5 fbg to 4 fbg at 15 of the 17 test borings completed throughout the property.
- Bedrock was encountered at depths varying from 2 to 4 fbg.
- Groundwater was generally not observed in the borings during the assessment.

A copy of the previous study is included in Appendix H.

5.4.9 Summary of Historic Uses

Approximate Years	Reported or Suspected Use	Owner/Occupant
At least 1894 to prior to 1995	The Site is primarily vacant land with unknown disturbances identified on historic aerials from at least 1938 through at least 1951.	Unknown individual owners
At least 1995 to at least 2013	The Site is primarily vacant land with a portion of a greater asphalt parking lot for the adjacent Mt. Olive Baptist Church on the northern portion of the Site.	Mt. Olive Baptist Church
At least 2013 to present	The Site is developed with a grass covered athletic field and the portion of the parking lot remains on the northern portion of the Site.	Mt. Olive Baptist Church

5.5 Environmental Liens

Benchmark is not aware of any formal environmental liens, enforcement action, civil, judicial or administrative enforcement cases in connection with the Site.

6.0 SITE RECONNAISSANCE

6.1 Methodology and Limiting Conditions

A visual review of the Site was completed to document Site conditions and identify potential RECs. The presence of snow cover hindered observations of ground surfaces at the time of the Site reconnaissance.

6.2 General Site Setting

Mr. Chester Hochreiter of Benchmark performed the Site reconnaissance on February 18, 2021.

Appendix I includes photographs taken during the Site reconnaissance.

6.3 Site Visit Findings

6.3.1 Current On-Site Operations

The Site is currently a grass covered athletic field with a portion of an asphalt parking lot in the northern portion of the Site.

6.3.2 Storage Tanks

No evidence indicative of an AST or UST was observed at the time of the Site reconnaissance.

6.3.3 Hazardous or Regulated Materials

No hazardous or regulated wastes were observed at the time of Site reconnaissance.

6.3.4 Solid, Hazardous or Regulated Wastes

No wastes are generated on-Site at this time as the Site.

6.3.5 Fill

Benchmark is aware of the presence of fill material on-Site based on the previous geotechnical report summarized above.

6.3.6 Suspected Former Building Foundation

None observed.

6.3.7 Staining/Spillage and Pools of Liquid

None observed.

6.3.8 Stressed and/or Dead Vegetation

None observed.

6.3.9 Odors

None noted.

6.3.10 Unidentified Substance Containers

None observed.

6.3.11 Heating/Cooling

None

6.3.12 Wastewaters

The Site currently has access to the municipal sanitary sewer system.

6.3.13 Potable Water Supply/Wells

The Site has access to the municipal water supply.

6.3.14 Drains and Sumps

No drains or sumps were observed during the Site reconnaissance.

6.3.15 Air Emissions

No process exhaust systems were noted on-site at the time of the Site inspection.

6.3.16 Pits, Ponds and Lagoons

None observed.

6.3.17 Septic System

None observed.

6.3.18 PCBs

One utility-owned pole-mounted transformers, was noted along the southwestern property border of the Site. It is unknown whether the transformer is non-PCB. No concerns (staining, odors, etc.) were noted proximate to the transformers at the time of the Site visit.

6.3.19 Previous Intrusive Work

Two stakes associated with boring locations from the previous geotechnical study were observed at the time of Site reconnaissance.

6.3.20 Adjacent Property Use

Adjacent properties are currently utilized for residential/commercial/industrial purposes, including a manufacturing operation to the south and east of the Site. No concerns (staining, odors, obvious spills, etc.) were noted on-Site in connection with current adjacent operations.

6.4 Summary of Site Reconnaissance Potential Concerns

The following potential environmental concerns were identified at the time of the Site reconnaissance:

- Based on the history of the Site and the findings of a geotechnical investigation, fill materials from unknown origins were brought to the Site.
- The Site is located in an area with a heavy industrial history.

7.0 INTERVIEWS

7.1 Site Owner

An Environmental Questionnaire requesting information on any known environmental hazards or impacts at the Site was completed by the current property owner, Mr. Robert Mootry. Appendix J includes the completed questionnaire. The following summarizes the information provided by Mr. Mootry:

- The Site is currently used as a green space/athletic field.
- The Site is intended to be used as senior housing.
- Mr. Mootry is unaware of any pending, threatened, or past litigation or administrative proceedings relevant to hazardous substances or petroleum products in, on or from the Site. Further, Mr. Mootry is unaware of any notices from any governmental entity regarding any possible violation of environmental laws or possible liability relating to hazardous substances or petroleum products related to the Site.

7.2 Municipal Interview

As indicated above, the City of Buffalo Building Inspectors would not provide interviews relative to the Site.

7.3 Former Site Owner/Operator

Former owners/operators were not interviewed as part of this assessment.

8.0 OTHER ENVIRONMENTAL CONSIDERATIONS

Other environmental considerations are discussed below. Such include non-scope considerations, described under ASTM E1527-13 as ancillary conditions that are typically outside the standard Phase I scope of practice. Non-scope considerations, such as asbestos, lead, radon, wetlands and mold, are not considered RECs under ASTM E1527-13, but may represent health or environmental issues impacting the Site and/or property value.

8.1 Asbestos and lead

As the Site is currently undeveloped land, the presence of asbestos and lead is not anticipated.

8.2 Radon

Research in the area of the Site completed by the New York State Department of Health - Bureau of Environmental Radiation Protection (Radon) suggests an average basement radon concentration of 1.15 pCi/L in the area of the Site, which is below the USEPA action level of 4.0 pCi/L. As the site is vacant land, radon is not a current concern; however, such should be considered as part of future redevelopment activities.

8.3 Wetlands and Flood Zones

The EDR regulatory database includes general information on wetlands and flood zones. No wetland or flood zone areas were identified on-site or adjacent to the Site.

8.4 Microbial Contamination (Mold)

As the Site is vacant land, the presence of mold does not apply to this project.

8.5 Vapor Encroachment Conditions

This assessment included review of the regulatory database discussed in Section 6.1 in relation to the ASTM E2600-10 Standard Guide for Vapor Encroachment Screening on Property Involved in Real Estate Transactions.

If soil or groundwater is contaminated with a volatile compound such as gasoline or solvents, that contaminant can migrate through the soil pore space and end up in the air inside of buildings, especially within basement areas. Soil vapors do not necessarily migrate along groundwater flow paths; they can also move up hydraulic gradients and can extend beyond a groundwater plume. The ASTM standard named this a VEC, which is a more recent environmental concern and there have been a significant number of sites where vapor intrusion has been discovered. The state and federal environmental regulators have "reopened" numerous spill and waste sites in order to assess whether vapor encroachment is a concern.

Adjacent cleaning/dry cleaning facilities, automotive repair, and industrial operations with a fuel oil storage tank, a gasoline UST, and an oil storage area represent a potential VEC at the Site. Further testing would be required to assess whether a VEC exists at the Site.

FIGURES

FIGURE 1

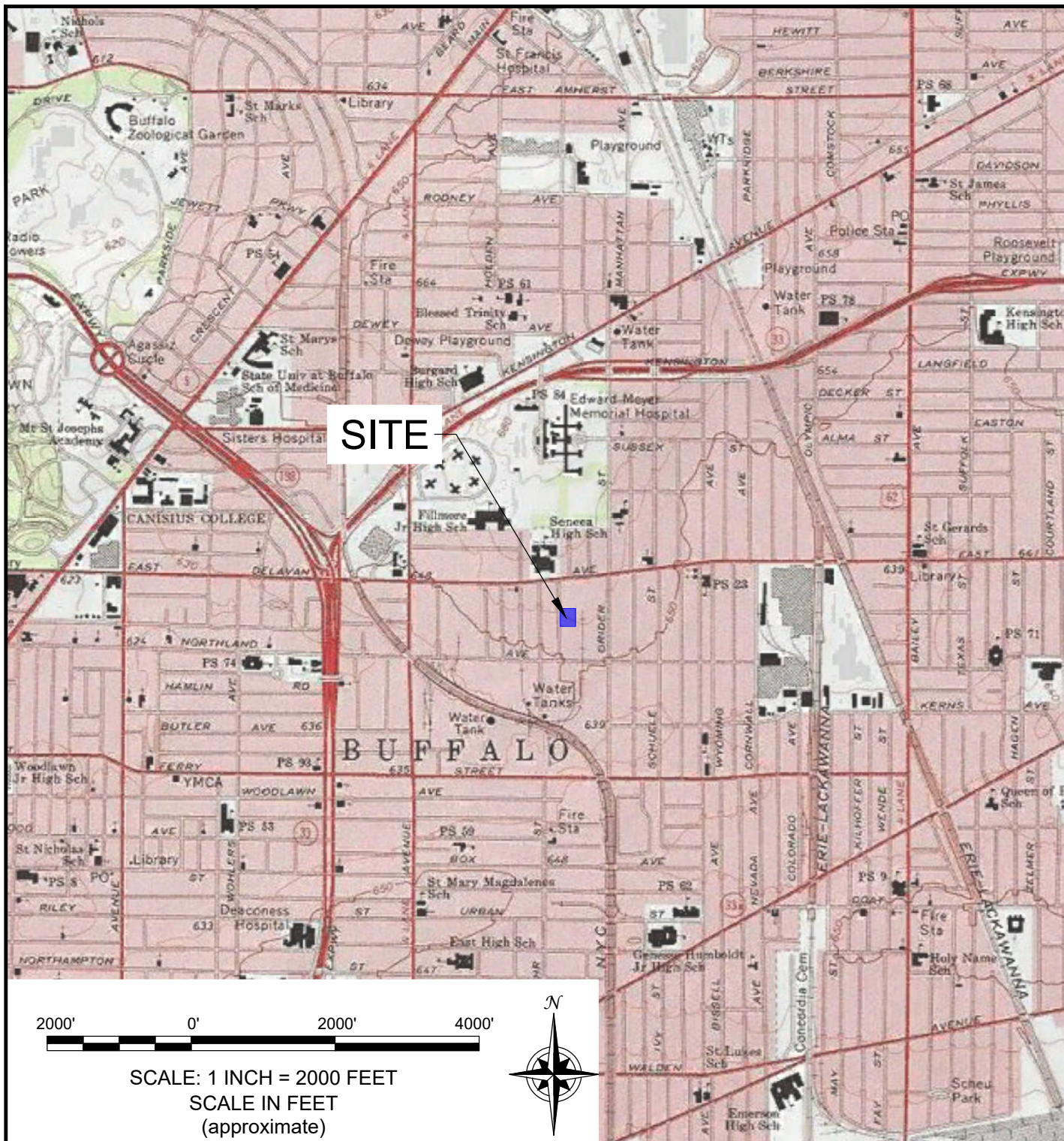

 <p>BENCHMARK ENVIRONMENTAL ENGINEERING & SCIENCE, PLLC</p>	<p>2558 HAMBURG TURNPIKE SUITE 300 BUFFALO, NY 14218 (716) 856-0599</p>
	<p>PROJECT NO.:</p>
	<p>DATE: FEBRUARY 2021</p>
<p>DRAFTED BY: CEH</p>	

SITE LOCATION AND VICINITY MAP

PHASE I ENVIRONMENTAL SITE ASSESSMENT

A PORTION OF 703 EAST DELAVAN
BUFFALO, NEW YORK

PREPARED FOR
PEOPLE INC.

DISCLAIMER:
PROPERTY OF BENCHMARK ENVIRONMENTAL ENGINEERING & SCIENCE, PLLC. IMPORTANT: THIS DRAWING PRINT IS LOANED FOR MUTUAL ASSISTANCE AND AS SUCH IS SUBJECT TO RECALL AT ANY TIME. INFORMATION CONTAINED HEREON IS NOT TO BE DISCLOSED OR REPRODUCED IN ANY FORM FOR THE BENEFIT OF PARTIES OTHER THAN NECESSARY SUBCONTRACTORS & SUPPLIERS WITHOUT THE WRITTEN CONSENT OF BENCHMARK ENVIRONMENTAL ENGINEERING & SCIENCE, PLLC.

FIGURE 2

F:\CAD\Benchmark\People Inc\703 East Delevan\Phase I\Figure 2 - Site Plan (Aerial).dwg, 3/15/2021 3:17:00 PM

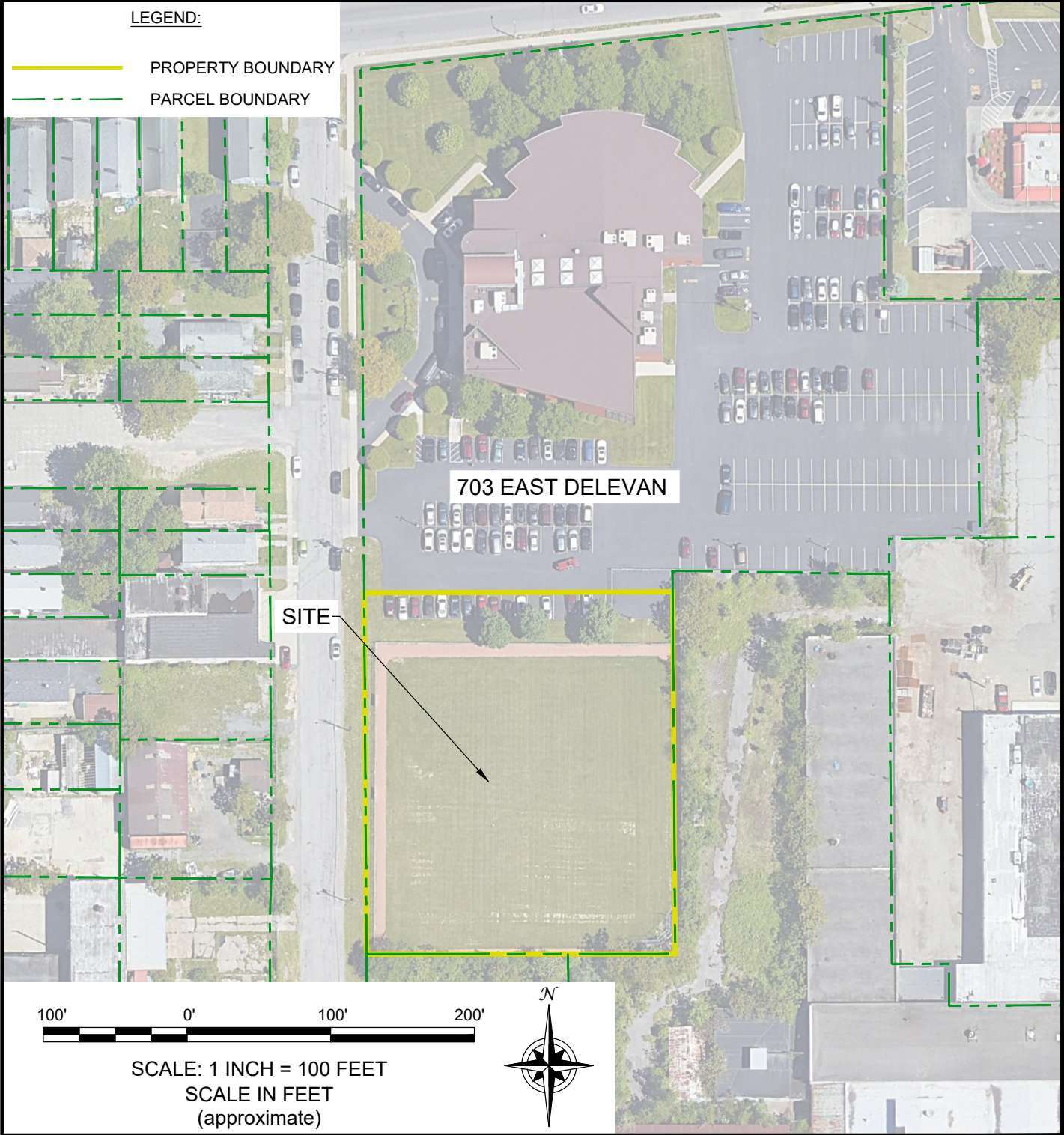

BENCHMARK
 ENVIRONMENTAL
 ENGINEERING &
 SCIENCE, PLLC

2558 HAMBURG TURNPIKE
 SUITE 300
 BUFFALO, NY 14218
 (716) 856-0599

PROJECT NO.:

DATE: FEBRUARY 2021

DRAFTED BY: CEH

SITE PLAN (AERIAL)

PHASE I ENVIRONMENTAL SITE ASSESSMENT

A PORTION OF 703 EAST DELAVAN
 BUFFALO, NEW YORK

PREPARED FOR
PEOPLE INC.

DISCLAIMER:
 PROPERTY OF BENCHMARK ENVIRONMENTAL ENGINEERING & SCIENCE, PLLC. IMPORTANT: THIS DRAWING PRINT IS LOANED FOR MUTUAL ASSISTANCE AND AS SUCH IS SUBJECT TO RECALL AT ANY TIME. INFORMATION CONTAINED HEREON IS NOT TO BE DISCLOSED OR REPRODUCED IN ANY FORM FOR THE BENEFIT OF PARTIES OTHER THAN NECESSARY SUBCONTRACTORS & SUPPLIERS WITHOUT THE WRITTEN CONSENT OF BENCHMARK ENVIRONMENTAL ENGINEERING & SCIENCE, PLLC.

APPENDIX A

ENVIRONMENTAL DATABASE REPORT

703 East Delavan
703 East Delavan
Buffalo, NY 14211

Inquiry Number: 6368301.2s
February 16, 2021

The EDR Radius Map™ Report with GeoCheck®



6 Armstrong Road, 4th floor
Shelton, CT 06484
Toll Free: 800.352.0050
www.edrnet.com

TABLE OF CONTENTS

<u>SECTION</u>	<u>PAGE</u>
Executive Summary	ES1
Overview Map	2
Detail Map	3
Map Findings Summary	4
Map Findings	8
Orphan Summary	541
Government Records Searched/Data Currency Tracking	GR-1
 <u>GEOCHECK ADDENDUM</u>	
Physical Setting Source Addendum	A-1
Physical Setting Source Summary	A-2
Physical Setting SSURGO Soil Map	A-5
Physical Setting Source Map	A-8
Physical Setting Source Map Findings	A-10
Physical Setting Source Records Searched	PSGR-1

Thank you for your business.
 Please contact EDR at 1-800-352-0050
 with any questions or comments.

Disclaimer - Copyright and Trademark Notice

This Report contains certain information obtained from a variety of public and other sources reasonably available to Environmental Data Resources, Inc. It cannot be concluded from this Report that coverage information for the target and surrounding properties does not exist from other sources. **NO WARRANTY EXPRESSED OR IMPLIED, IS MADE WHATSOEVER IN CONNECTION WITH THIS REPORT. ENVIRONMENTAL DATA RESOURCES, INC. SPECIFICALLY DISCLAIMS THE MAKING OF ANY SUCH WARRANTIES, INCLUDING WITHOUT LIMITATION, MERCHANTABILITY OR FITNESS FOR A PARTICULAR USE OR PURPOSE. ALL RISK IS ASSUMED BY THE USER. IN NO EVENT SHALL ENVIRONMENTAL DATA RESOURCES, INC. BE LIABLE TO ANYONE, WHETHER ARISING OUT OF ERRORS OR OMISSIONS, NEGLIGENCE, ACCIDENT OR ANY OTHER CAUSE, FOR ANY LOSS OF DAMAGE, INCLUDING, WITHOUT LIMITATION, SPECIAL, INCIDENTAL, CONSEQUENTIAL, OR EXEMPLARY DAMAGES. ANY LIABILITY ON THE PART OF ENVIRONMENTAL DATA RESOURCES, INC. IS STRICTLY LIMITED TO A REFUND OF THE AMOUNT PAID FOR THIS REPORT.** Purchaser accepts this Report "AS IS". Any analyses, estimates, ratings, environmental risk levels or risk codes provided in this Report are provided for illustrative purposes only, and are not intended to provide, nor should they be interpreted as providing any facts regarding, or prediction or forecast of, any environmental risk for any property. Only a Phase I Environmental Site Assessment performed by an environmental professional can provide information regarding the environmental risk for any property. Additionally, the information provided in this Report is not to be construed as legal advice.

Copyright 2020 by Environmental Data Resources, Inc. All rights reserved. Reproduction in any media or format, in whole or in part, of any report or map of Environmental Data Resources, Inc., or its affiliates, is prohibited without prior written permission. EDR and its logos (including Sanborn and Sanborn Map) are trademarks of Environmental Data Resources, Inc. or its affiliates. All other trademarks used herein are the property of their respective owners.

EXECUTIVE SUMMARY

A search of available environmental records was conducted by Environmental Data Resources, Inc (EDR). The report was designed to assist parties seeking to meet the search requirements of EPA's Standards and Practices for All Appropriate Inquiries (40 CFR Part 312), the ASTM Standard Practice for Environmental Site Assessments (E 1527-13), the ASTM Standard Practice for Environmental Site Assessments for Forestland or Rural Property (E 2247-16), the ASTM Standard Practice for Limited Environmental Due Diligence: Transaction Screen Process (E 1528-14) or custom requirements developed for the evaluation of environmental risk associated with a parcel of real estate.

TARGET PROPERTY INFORMATION

ADDRESS

703 EAST DELAVAN
BUFFALO, NY 14211

COORDINATES

Latitude (North): 42.9211900 - 42° 55' 16.28"
Longitude (West): 78.8308490 - 78° 49' 51.05"
Universal Transverse Mercator: Zone 17
UTM X (Meters): 677037.9
UTM Y (Meters): 4754131.0
Elevation: 662 ft. above sea level

USGS TOPOGRAPHIC MAP ASSOCIATED WITH TARGET PROPERTY

Target Property Map: 5937939 BUFFALO NE, NY
Version Date: 2013

AERIAL PHOTOGRAPHY IN THIS REPORT

Portions of Photo from: 20150529
Source: USDA

MAPPED SITES SUMMARY

Target Property Address:
703 EAST DELAVAN
BUFFALO, NY 14211

Click on Map ID to see full detail.

MAP ID	SITE NAME	ADDRESS	DATABASE ACRONYMS	RELATIVE ELEVATION	DIST (ft. & mi.) DIRECTION
A1	DODD GEO R AUTO REPA	228 SHERIDAN AVE	EDR Hist Auto	Lower	80, 0.015, WSW
A2	HOOVER RUG CLEANERS	228 SHERIDAN AVE	EDR Hist Cleaner	Lower	80, 0.015, WSW
A3	NATURAL GAS LEAK AT	234 SHERIDAN	NY Spills	Lower	96, 0.018, WSW
B4	MILLER LLOYD B FILLI	745 DELAVAN AVE E	EDR Hist Auto	Higher	121, 0.023, NE
C5	DIRT / CRUSHER RUN	670 EAST DELEVAN AVE	NY Spills	Higher	143, 0.027, NW
C6	SENECA VOCATIONAL HI	666 E DELAVAN AVE	RCRA NonGen / NLR, FINDS, ECHO, NY MANIFEST	Higher	155, 0.029, NW
D7	B S B PRODUCTS CORP	250 GRIDER ST	RCRA NonGen / NLR, FINDS, ECHO, NY MANIFEST	Lower	158, 0.030, SE
B8	DANNER SERV GAS STA	745 DELAVAN AVE	EDR Hist Auto	Higher	167, 0.032, NE
B9	FAMILY DOLLAR #5040	738 E DELAVAN AVE	RCRA-VSQQ	Higher	197, 0.037, NE
A10	BELL DRY CLEANING CO	209 DUTTON AVE	EDR Hist Cleaner	Lower	232, 0.044, SW
A11	STAR LINEN SUPPLY	209 DUTTON AVE.	NY CBS, NY CBS AST	Lower	232, 0.044, SW
A12	MACK OTTO AUTO REPR	215 DUTTON AVE	EDR Hist Auto	Lower	233, 0.044, WSW
B13	HASSELBACK OIL CO.,	755 E DELAVAN AVE	NY UST	Lower	239, 0.045, NE
B14	HASSELBACK OIL CO	755 E DELAVAN AVE	NY LTANKS, NY Spills	Lower	239, 0.045, NE
B15	HASSELBACK OIL CO. I	755 DELAVAN AVE.	NY Spills	Lower	239, 0.045, NE
B16	SUNOCO SERVICE STATI	755 E DELAVAN ST	RCRA NonGen / NLR, FINDS, ECHO	Lower	239, 0.045, NE
E17	WEST METAL WORKS INC	201 DUTTON AVE	RCRA NonGen / NLR, NY MANIFEST	Lower	248, 0.047, SW
E18	WISE METAL WORKS INC	201 DUTTON ST	PA MANIFEST	Lower	248, 0.047, SW
B19	NEW MCDONALDS	GRIDER & DELAVAN	NY Spills	Lower	288, 0.055, NE
B20	A PLUS MINI MART GAS	755 DELAVAN AVE E	EDR Hist Auto	Lower	288, 0.055, NE
B21	MCDONALDS	GRIDER /DELAVAN AV	NY Spills	Lower	288, 0.055, NE
B22	GRIDER STREET AUTO S	257 GRIDER ST	EDR Hist Auto	Lower	296, 0.056, ENE
B23	BENNIES ATLANTIC	757 DELAVAN AVE E	EDR Hist Auto	Lower	338, 0.064, ENE
E24	RESIDENTIAL STREET	222 DUTON AVENUE	NY Spills	Lower	363, 0.069, WSW
F25	SILVER CLEANERS CLO	763 DELAVAN AVE E	EDR Hist Cleaner	Lower	373, 0.071, ENE
G26	HARD MANUFACTURING	230 GRIDER STREET	RCRA-SQG, FINDS, ECHO, NY MANIFEST	Lower	377, 0.071, SE
G27	OTIS ELEVATOR	230 GRIDER STREET	SEMS-ARCHIVE	Lower	377, 0.071, SE
G28	OTIS ELEVATOR	230 GRIDER ST.	NY HSWDS	Lower	377, 0.071, SE
D29	TREE PHASE POLE TOP	234R GRIDER STREET	NY Spills	Lower	383, 0.073, SE
E30	WELL WORTH	180 DUTTON AVE	RCRA-VSQQ	Lower	406, 0.077, SW
F31	MILBRAND COLLISION A	764 DELAVAN AVE	EDR Hist Auto	Lower	415, 0.079, ENE
G32	NICHEL CITY COLLISIO	199 GRIDER ST	EDR Hist Auto	Lower	422, 0.080, SE
H33	INDECK-YERKES ENERGY	1 SHERIDAN DRIVE	NY AST	Lower	424, 0.080, SSW
F34	B & J TOWING	771 DELAVAN AVE E	EDR Hist Auto	Lower	442, 0.084, ENE
G35	ABANDONED CAR WASH	194 GRIDER	NY Spills	Lower	457, 0.087, SSE
F36	DUX CLEANERS & SKILL	771 DELAVAN AVE E	EDR Hist Cleaner	Lower	458, 0.087, ENE
F37	RITE AID # 1869	756 E DELVAN AVE	PA MANIFEST	Lower	472, 0.089, ENE
F38	RITE AID #01869	756 E DELAVAN AVE	RCRA NonGen / NLR, NY MANIFEST	Lower	472, 0.089, ENE
G39	MC CULLOCH LOUIS S G	191 GRIDER ST	EDR Hist Auto	Lower	478, 0.091, SE

MAPPED SITES SUMMARY

Target Property Address:
703 EAST DELAVAN
BUFFALO, NY 14211

Click on Map ID to see full detail.

MAP ID	SITE NAME	ADDRESS	DATABASE ACRONYMS	RELATIVE ELEVATION	DIST (ft. & mi.) DIRECTION
F40	MOBIL GAS STATION	758 DELAVAN AVE E	EDR Hist Auto	Lower	478, 0.091, ENE
F41	A & L AUTO SERV GAS	764 DELAVAN AVE E	EDR Hist Auto	Lower	499, 0.095, ENE
H42	ABANDONED BUILDING	777 NORTHLAND AVE	NY Spills	Lower	525, 0.099, South
F43	RITE AID	774 E. DELAVAN	NY Spills	Lower	532, 0.101, ENE
44	LESTER & KIMBERLY	210 CARL	NY Spills	Lower	534, 0.101, ESE
F45	FREDS TOWING CAR TOW	776 DELAVAN AVE E	EDR Hist Auto	Lower	540, 0.102, ENE
F46	DEMOLITION SITE	776 EAST DELAVAN AVE	NY Spills	Lower	540, 0.102, ENE
F47	MOISON JOS J AUTO RE	776 DELAVAN AVE	EDR Hist Auto	Lower	541, 0.102, ENE
I48	QUALITY LAUNDRY	714 NORTHLAND AVE	EDR Hist Cleaner	Lower	569, 0.108, SW
I49	QUALITY DAMN WASH LN	716 NORTHLAND AVE	EDR Hist Cleaner	Lower	571, 0.108, SW
I50	QUALITY DAMP WASH LN	706 NORTHLAND AVE	EDR Hist Cleaner	Lower	602, 0.114, SW
I51	PLESH CONTRACT PACKA	711 NORTHLAND AVE	RCRA-SQG, NY CBS, NY AST, NY Spills, NY MANIFEST	Lower	643, 0.122, SW
I52	INNOVATIVE CHEMICAL	711 NORTHLAND AVENUE	NY CBS AST	Lower	643, 0.122, SW
53	OTIS ELEV CO ORD PLT		FUDS	Lower	913, 0.173, SSE
J54	WESTERN NEW YORK WOR	665 AND 683 NORTHLAN	NY BROWNFIELDS	Lower	1010, 0.191, SW
J55	WESTERN NY WORKFORCE	683 NORTHLAND AVENUE	NY UST, NY AST	Lower	1010, 0.191, SW
J56	WESTERN NEW YORK WOR	665 AND 683 NORTHLAN	NY ENG CONTROLS	Lower	1010, 0.191, SW
J57	WESTERN NEW YORK WOR	665 AND 683 NORTHLAN	NY INST CONTROL	Lower	1010, 0.191, SW
J58	683 NORTHLAND LLC	683 NORTHLAND AVE	NY MANIFEST	Lower	1010, 0.191, SW
J59	NIAGRA ME & TL WORKS	637-97 NORTHLAND AVE	NY Spills, RCRA NonGen / NLR, FINDS, ECHO	Lower	1010, 0.191, SW
J60	683 NORTHLAND LLC	683 NORTHLAND AVE	RCRA NonGen / NLR	Lower	1010, 0.191, SW
K61	SCHOOL 89 DR. LYDIA	106 APPENHEIMER AVE	NY UST	Higher	1191, 0.226, WNW
K62	PUBLIC SCHOOL #89	106 APPENHIEMER STRE	NY LTANKS	Higher	1191, 0.226, WNW
K63	BUFFALO BD OF ED - P	106 APPENHEIMER ST	RCRA NonGen / NLR, FINDS, ECHO, NY MANIFEST	Higher	1191, 0.226, WNW
L64	BENS TIRE CENTER INC	540 EAST DELAVAN AVE	NY SWF/LF, NY SWTIRE, NY Spills	Lower	1437, 0.272, West
65	BUFFALO VACANT LOT	MOSELLE OFF EAST DEL	NY LTANKS	Lower	1444, 0.273, East
L66	U.S. ENVIRONMENTAL P	537 EAST DELAVAN AVE	RCRA-LQG, NY MANIFEST, NY VAPOR REOPENED	Lower	1446, 0.274, West
L67	VIBRATECH	537 EAST DELVAM AVEN	SEMS, PRP	Lower	1446, 0.274, West
L68	VIBRATECH INC.	537 EAST DELAVAN	NY SHWS, NY Spills	Lower	1446, 0.274, West
M69	CURTISS WRIGHT CORPO	60 GRIDER ST	RCRA-VSQQ, NY LTANKS, NY Spills, NY MANIFEST	Lower	1652, 0.313, SSE
M70	AFPLT NO 49		FUDS	Lower	1804, 0.342, South
N71	K & B SALVAGE	509 EAST DELAVAN AVE	NY SWF/LF	Lower	1806, 0.342, West
N72	DELAVAN AUTO PARTS	505 EAST DELAVAN AVE	NY SWF/LF	Lower	1855, 0.351, West
73	ERIE CO. DPW (ERIE C	462 GRIDER ST.	NY LTANKS, NY CBS, NY Spills	Higher	1908, 0.361, NNE
O74	SUPER FUND SITE	856 E FERRY ST	NY LTANKS	Lower	1993, 0.377, South
O75	858 EAST FERRY STREE	858 EAST FERRY STREE	NY SHWS, NY Spills	Lower	2010, 0.381, South
O76	EAST FERRY STREET	858 E. FERRY STREET	NY ERP	Lower	2010, 0.381, South
O77	858 E. FERRY	858 E. FERRY	US BROWNFIELDS, FINDS	Lower	2010, 0.381, South
78	1681 FILLMORE	1681 FILLMORE AVENUE	SEMS	Lower	2025, 0.384, WSW

MAPPED SITES SUMMARY

Target Property Address:
703 EAST DELAVAN
BUFFALO, NY 14211

Click on Map ID to see full detail.

MAP ID	SITE NAME	ADDRESS	DATABASE ACRONYMS	RELATIVE ELEVATION	DIST (ft. & mi.) DIRECTION
79	VACANT WAREHOUSE TAN	812 EAST FERRY STREE	NY LTANKS	Lower	2083, 0.395, SSW
80	1827 FILLMORE AVENUE	1827 FILLMORE AVENUE	NY ENG CONTROLS, NY INST CONTROL, NY BROWNFIELD	Higher	2101, 0.398, NW
81	473 EAST DELEVAN INC	966 EAST FERRY STREE	NY LTANKS, NY Spills	Lower	2115, 0.401, SSE
82	473 EAST DELAVAN COR	473 EAST DELAVAN AVE	NY LTANKS	Lower	2145, 0.406, West
83	GEIGER ENTERPRIZES	1625 FILLMORE AVENUE	NY LTANKS	Lower	2172, 0.411, WSW
84	BUFFALO FIRE HOUSE #	WINSLOW AVENUE AT KE	NY LTANKS	Lower	2256, 0.427, South
85	SECONDARY SERVICES I	757 E FERRY ST	RCRA-SQG, NY LTANKS, NY Spills, NY MANIFEST	Lower	2303, 0.436, SSW
86	VIVE, INC	50 WYOMING STREET	NY LTANKS	Lower	2332, 0.442, SE
P87	SAGINAW DIV. GM	DELAVAN AVENUE	NY LTANKS	Lower	2378, 0.450, ENE
P88	MOBIL OIL	968 EAST DELAVAN	NY LTANKS	Lower	2382, 0.451, ENE
89	HEBELER PROCESS SOLU	750 E FERRY ST	RCRA-VSQG, NY LTANKS, US AIRS, NY AIRS, NY...	Lower	2397, 0.454, SSW
90	SEARS ROEBUCK & CO	420 E DELAVAN AVE	RCRA-VSQG, NY LTANKS, NY Spills, FINDS, ECHO, NY...	Lower	2508, 0.475, West
91	BUFLOVAK CO.	1543 FILLMORE AVE.	FUSRAP	Lower	2565, 0.486, SW
92	EAST DELAVAN PROPERT	1001 EAST DELAVAN AV	NY SHWS, NY LTANKS, NY CBS, NY MOSF, NY Spills	Lower	2909, 0.551, East
93	SAGINAW - BUFFALO	320 SCAJAQUADA ST.	NY SHWS	Lower	3440, 0.652, ESE
94	GENERAL ELECTRIC - F	318 URBAN ST	NY SHWS, NY ENG CONTROLS, NY INST CONTROL, RCRA...	Lower	3983, 0.754, South
Q95	NAT GRID	144 KENSINGTON AVE	NY SHWS, NY Spills	Lower	4077, 0.772, WNW
Q96	MDC- BUFFALO		FUDS	Lower	4186, 0.793, NW
97	NATIONAL GRID - DEWE	144 KENSINGTON AVE	CORRACTS, RCRA-TSDF, RCRA-LQG, US FIN ASSUR, 2020..	Lower	4449, 0.843, NW

EXECUTIVE SUMMARY

TARGET PROPERTY SEARCH RESULTS

The target property was not listed in any of the databases searched by EDR.

DATABASES WITH NO MAPPED SITES

No mapped sites were found in EDR's search of available ("reasonably ascertainable ") government records either on the target property or within the search radius around the target property for the following databases:

STANDARD ENVIRONMENTAL RECORDS

Federal NPL site list

NPL..... National Priority List
Proposed NPL..... Proposed National Priority List Sites
NPL LIENS..... Federal Superfund Liens

Federal Delisted NPL site list

Delisted NPL..... National Priority List Deletions

Federal CERCLIS list

FEDERAL FACILITY..... Federal Facility Site Information listing

Federal institutional controls / engineering controls registries

LUCIS..... Land Use Control Information System
US ENG CONTROLS..... Engineering Controls Sites List
US INST CONTROLS..... Institutional Controls Sites List

Federal ERNS list

ERNS..... Emergency Response Notification System

State and tribal leaking storage tank lists

INDIAN LUST..... Leaking Underground Storage Tanks on Indian Land
NY HIST LTANKS..... Listing of Leaking Storage Tanks

State and tribal registered storage tank lists

FEMA UST..... Underground Storage Tank Listing
NY CBS UST..... Chemical Bulk Storage Database
NY MOSF UST..... Major Oil Storage Facilities Database
NY MOSF AST..... Major Oil Storage Facilities Database
INDIAN UST..... Underground Storage Tanks on Indian Land
NY TANKS..... Storage Tank Facility Listing

EXECUTIVE SUMMARY

State and tribal institutional control / engineering control registries

NY RES DECL..... Restrictive Declarations Listing

State and tribal voluntary cleanup sites

NY VCP..... Voluntary Cleanup Agreements
INDIAN VCP..... Voluntary Cleanup Priority Listing

ADDITIONAL ENVIRONMENTAL RECORDS

Local Lists of Landfill / Solid Waste Disposal Sites

NY SWRCY..... Registered Recycling Facility List
INDIAN ODI..... Report on the Status of Open Dumps on Indian Lands
DEBRIS REGION 9..... Torres Martinez Reservation Illegal Dump Site Locations
ODI..... Open Dump Inventory
IHS OPEN DUMPS..... Open Dumps on Indian Land

Local Lists of Hazardous waste / Contaminated Sites

US HIST CDL..... Delisted National Clandestine Laboratory Register
NY DEL SHWS..... Delisted Registry Sites
US CDL..... National Clandestine Laboratory Register
NY PFAS..... PFAS Contamination Site Location Listing

Local Lists of Registered Storage Tanks

NY HIST UST..... Historical Petroleum Bulk Storage Database
NY HIST AST..... Historical Petroleum Bulk Storage Database

Local Land Records

NY LIENS..... Spill Liens Information
LIENS 2..... CERCLA Lien Information

Records of Emergency Release Reports

HMIRS..... Hazardous Materials Information Reporting System
NY Hist Spills..... SPILLS Database
NY SPILLS 90..... SPILLS 90 data from FirstSearch
NY SPILLS 80..... SPILLS 80 data from FirstSearch

Other Ascertainable Records

DOD..... Department of Defense Sites
SCRD DRYCLEANERS..... State Coalition for Remediation of Drycleaners Listing
EPA WATCH LIST..... EPA WATCH LIST
TSCA..... Toxic Substances Control Act
TRIS..... Toxic Chemical Release Inventory System
SSTS..... Section 7 Tracking Systems
ROD..... Records Of Decision
RMP..... Risk Management Plans

EXECUTIVE SUMMARY

RAATS.....	RCRA Administrative Action Tracking System
ICIS.....	Integrated Compliance Information System
FTTS.....	FIFRA/ TSCA Tracking System - FIFRA (Federal Insecticide, Fungicide, & Rodenticide Act)/TSCA (Toxic Substances Control Act)
MLTS.....	Material Licensing Tracking System
COAL ASH DOE.....	Steam-Electric Plant Operation Data
COAL ASH EPA.....	Coal Combustion Residues Surface Impoundments List
PCB TRANSFORMER.....	PCB Transformer Registration Database
RADINFO.....	Radiation Information Database
HIST FTTS.....	FIFRA/TSCA Tracking System Administrative Case Listing
DOT OPS.....	Incident and Accident Data
CONSENT.....	Superfund (CERCLA) Consent Decrees
INDIAN RESERV.....	Indian Reservations
UMTRA.....	Uranium Mill Tailings Sites
LEAD SMELTERS.....	Lead Smelter Sites
US MINES.....	Mines Master Index File
ABANDONED MINES.....	Abandoned Mines
DOCKET HWC.....	Hazardous Waste Compliance Docket Listing
UXO.....	Unexploded Ordnance Sites
FUELS PROGRAM.....	EPA Fuels Program Registered Listing
NY COAL ASH.....	Coal Ash Disposal Site Listing
NY DRYCLEANERS.....	Registered Drycleaners
NY E DESIGNATION.....	E DESIGNATION SITE LISTING
NY Financial Assurance.....	Financial Assurance Information Listing
NY SPDES.....	State Pollutant Discharge Elimination System
NY UIC.....	Underground Injection Control Wells
NY COOLING TOWERS.....	Registered Cooling Towers
NY LEAD.....	Lead-based Paint Testing Results
MINES MRDS.....	Mineral Resources Data System

EDR HIGH RISK HISTORICAL RECORDS

EDR Exclusive Records

EDR MGP..... EDR Proprietary Manufactured Gas Plants

EDR RECOVERED GOVERNMENT ARCHIVES

Exclusive Recovered Govt. Archives

NY RGA HWS..... Recovered Government Archive State Hazardous Waste Facilities List
NY RGA LF..... Recovered Government Archive Solid Waste Facilities List

SURROUNDING SITES: SEARCH RESULTS

Surrounding sites were identified in the following databases.

Elevations have been determined from the USGS Digital Elevation Model and should be evaluated on a relative (not an absolute) basis. Relative elevation information between sites of close proximity should be field verified. Sites with an elevation equal to or higher than the target property have been differentiated below from sites with an elevation lower than the target property.

Page numbers and map identification numbers refer to the EDR Radius Map report where detailed data on individual sites can be reviewed.

Sites listed in ***bold italics*** are in multiple databases.

Unmappable (orphan) sites are not considered in the foregoing analysis.

EXECUTIVE SUMMARY

STANDARD ENVIRONMENTAL RECORDS

Federal CERCLIS list

SEMS: SEMS (Superfund Enterprise Management System) tracks hazardous waste sites, potentially hazardous waste sites, and remedial activities performed in support of EPA's Superfund Program across the United States. The list was formerly known as CERCLIS, renamed to SEMS by the EPA in 2015. The list contains data on potentially hazardous waste sites that have been reported to the USEPA by states, municipalities, private companies and private persons, pursuant to Section 103 of the Comprehensive Environmental Response, Compensation, and Liability Act (CERCLA). This dataset also contains sites which are either proposed to or on the National Priorities List (NPL) and the sites which are in the screening and assessment phase for possible inclusion on the NPL.

A review of the SEMS list, as provided by EDR, and dated 10/28/2020 has revealed that there are 2 SEMS sites within approximately 0.5 miles of the target property.

<u>Lower Elevation</u>	<u>Address</u>	<u>Direction / Distance</u>	<u>Map ID</u>	<u>Page</u>
VIBRATECH Site ID: 0206025 EPA Id: NYN000206025	537 EAST DELVAM AVEN	W 1/4 - 1/2 (0.274 mi.)	L67	245
1681 FILLMORE	1681 FILLMORE AVENUE	WSW 1/4 - 1/2 (0.384 mi.)	78	293

Federal CERCLIS NFRAP site list

SEMS-ARCHIVE: SEMS-ARCHIVE (Superfund Enterprise Management System Archive) tracks sites that have no further interest under the Federal Superfund Program based on available information. The list was formerly known as the CERCLIS-NFRAP, renamed to SEMS ARCHIVE by the EPA in 2015. EPA may perform a minimal level of assessment work at a site while it is archived if site conditions change and/or new information becomes available. Archived sites have been removed and archived from the inventory of SEMS sites. Archived status indicates that, to the best of EPA's knowledge, assessment at a site has been completed and that EPA has determined no further steps will be taken to list the site on the National Priorities List (NPL), unless information indicates this decision was not appropriate or other considerations require a recommendation for listing at a later time. The decision does not necessarily mean that there is no hazard associated with a given site; it only means that, based upon available information, the location is not judged to be potential NPL site.

A review of the SEMS-ARCHIVE list, as provided by EDR, and dated 10/28/2020 has revealed that there is 1 SEMS-ARCHIVE site within approximately 0.5 miles of the target property.

<u>Lower Elevation</u>	<u>Address</u>	<u>Direction / Distance</u>	<u>Map ID</u>	<u>Page</u>
OTIS ELEVATOR Site ID: 0202139 EPA Id: NYD980641567	230 GRIDER STREET	SE 0 - 1/8 (0.071 mi.)	G27	67

EXECUTIVE SUMMARY

Federal RCRA CORRACTS facilities list

CORRACTS: CORRACTS is a list of handlers with RCRA Corrective Action Activity. This report shows which nationally-defined corrective action core events have occurred for every handler that has had corrective action activity.

A review of the CORRACTS list, as provided by EDR, and dated 12/14/2020 has revealed that there is 1 CORRACTS site within approximately 1 mile of the target property.

<u>Lower Elevation</u>	<u>Address</u>	<u>Direction / Distance</u>	<u>Map ID</u>	<u>Page</u>
NATIONAL GRID - DEWE EPA ID:: NYD000730390	144 KENSINGTON AVE	NW 1/2 - 1 (0.843 mi.)	97	454

Federal RCRA generators list

RCRA-SQG: RCRAInfo is EPA's comprehensive information system, providing access to data supporting the Resource Conservation and Recovery Act (RCRA) of 1976 and the Hazardous and Solid Waste Amendments (HSWA) of 1984. The database includes selective information on sites which generate, transport, store, treat and/or dispose of hazardous waste as defined by the Resource Conservation and Recovery Act (RCRA). Small quantity generators (SQGs) generate between 100 kg and 1,000 kg of hazardous waste per month.

A review of the RCRA-SQG list, as provided by EDR, and dated 12/14/2020 has revealed that there are 2 RCRA-SQG sites within approximately 0.25 miles of the target property.

<u>Lower Elevation</u>	<u>Address</u>	<u>Direction / Distance</u>	<u>Map ID</u>	<u>Page</u>
HARD MANUFACTURING EPA ID:: NYD138083209	230 GRIDER STREET	SE 0 - 1/8 (0.071 mi.)	G26	60
PLESH CONTRACT PACKA EPA ID:: NYD002127041	711 NORTHLAND AVE	SW 0 - 1/8 (0.122 mi.)	I51	100

RCRA-VSQG: RCRAInfo is EPA's comprehensive information system, providing access to data supporting the Resource Conservation and Recovery Act (RCRA) of 1976 and the Hazardous and Solid Waste Amendments (HSWA) of 1984. The database includes selective information on sites which generate, transport, store, treat and/or dispose of hazardous waste as defined by the Resource Conservation and Recovery Act (RCRA). Very small quantity generators (VSQGs) generate less than 100 kg of hazardous waste, or less than 1 kg of acutely hazardous waste per month.

A review of the RCRA-VSQG list, as provided by EDR, and dated 12/14/2020 has revealed that there are 2 RCRA-VSQG sites within approximately 0.25 miles of the target property.

<u>Equal/Higher Elevation</u>	<u>Address</u>	<u>Direction / Distance</u>	<u>Map ID</u>	<u>Page</u>
FAMILY DOLLAR #5040 EPA ID:: NYR000211300	738 E DELAVAN AVE	NE 0 - 1/8 (0.037 mi.)	B9	23

<u>Lower Elevation</u>	<u>Address</u>	<u>Direction / Distance</u>	<u>Map ID</u>	<u>Page</u>
WELL WORTH EPA ID:: NYN008022972	180 DUTTON AVE	SW 0 - 1/8 (0.077 mi.)	E30	71

EXECUTIVE SUMMARY

State- and tribal - equivalent CERCLIS

NY SHWS: The State Hazardous Waste Sites records are the states' equivalent to CERCLIS. These sites may or may not already be listed on the federal CERCLIS list. Priority sites planned for cleanup using state funds (state equivalent of Superfund) are identified along with sites where cleanup will be paid for by potentially responsible parties. The data come from the Department of Environmental Conservation's Inactive Hazardous waste Disposal Sites in New York State.

A review of the NY SHWS list, as provided by EDR, and dated 11/09/2020 has revealed that there are 6 NY SHWS sites within approximately 1 mile of the target property.

<u>Lower Elevation</u>	<u>Address</u>	<u>Direction / Distance</u>	<u>Map ID</u>	<u>Page</u>
VIBRATECH INC. Site Code: 58140	537 EAST DELAVAN	W 1/4 - 1/2 (0.274 mi.)	L68	246
858 EAST FERRY STREE Site Code: 56749	858 EAST FERRY STREE	S 1/4 - 1/2 (0.381 mi.)	O75	284
EAST DELAVAN PROPERT Site Code: 346870	1001 EAST DELAVAN AV	E 1/2 - 1 (0.551 mi.)	92	386
SAGINAW - BUFFALO Site Code: 58414	320 SCAJAJUADA ST.	ESE 1/2 - 1 (0.652 mi.)	93	405
GENERAL ELECTRIC - F Site Code: 57878	318 URBAN ST	S 1/2 - 1 (0.754 mi.)	94	407
NAT GRID Site Code: 57851	144 KENSINGTON AVE	WNW 1/2 - 1 (0.772 mi.)	Q95	442

State and tribal landfill and/or solid waste disposal site lists

NY SWF/LF: The Solid Waste Facilities/Landfill Sites records typically contain an inventory of solid waste disposal facilities or landfills in a particular state. The data come from the list.

A review of the NY SWF/LF list, as provided by EDR, and dated 09/30/2020 has revealed that there are 3 NY SWF/LF sites within approximately 0.5 miles of the target property.

<u>Lower Elevation</u>	<u>Address</u>	<u>Direction / Distance</u>	<u>Map ID</u>	<u>Page</u>
BENS TIRE CENTER INC	540 EAST DELAVAN AVE	W 1/4 - 1/2 (0.272 mi.)	L64	229
K & B SALVAGE	509 EAST DELAVAN AVE	W 1/4 - 1/2 (0.342 mi.)	N71	272
DELAVAN AUTO PARTS	505 EAST DELAVAN AVE	W 1/4 - 1/2 (0.351 mi.)	N72	272

State and tribal leaking storage tank lists

NY LTANKS: Leaking Storage Tank Incident Reports. These records contain an inventory of reported leaking storage tank incidents reported from 4/1/86 through the most recent update. They can be either leaking underground storage tanks or leaking aboveground storage tanks. The causes of the incidents are tank test failures, tank failures or tank overfills

A review of the NY LTANKS list, as provided by EDR, and dated 11/09/2020 has revealed that there are

EXECUTIVE SUMMARY

17 NY LTANKS sites within approximately 0.5 miles of the target property.

<u>Equal/Higher Elevation</u>	<u>Address</u>	<u>Direction / Distance</u>	<u>Map ID</u>	<u>Page</u>
PUBLIC SCHOOL #89 Spill Number/Closed Date: 9806516 / 1999-08-02 Site ID: 62242 Spill Date: 1998-08-26	106 APPENHIEMER STRE	WNW 1/8 - 1/4 (0.226 mi.)	K62	222
ERIE CO. DPW (ERIE C) Spill Number/Closed Date: 8707585 / 1988-03-04 Spill Number/Closed Date: 9209308 / 1993-04-15 Spill Number/Closed Date: 9209359 / 1992-11-12 Spill Number/Closed Date: 9711481 / 1998-01-22 Site ID: 103660 Site ID: 103663 Site ID: 103664 Site ID: 103665 Spill Date: 1987-12-03 Spill Date: 1992-11-01 Spill Date: 1992-11-11 Spill Date: 1998-01-12	462 GRIDER ST.	NNE 1/4 - 1/2 (0.361 mi.)	73	273
<u>Lower Elevation</u>	<u>Address</u>	<u>Direction / Distance</u>	<u>Map ID</u>	<u>Page</u>
HASSELBACK OIL CO Spill Number/Closed Date: 9307161 / 1993-09-17 Site ID: 135654 Spill Date: 1993-09-13	755 E DELAVAN AVE	NE 0 - 1/8 (0.045 mi.)	B14	34
BUFFALO VACANT LOT Spill Number/Closed Date: 0075661 / 2001-05-01 Site ID: 321008 Spill Date: 2001-03-14	MOSELLE OFF EAST DEL	E 1/4 - 1/2 (0.273 mi.)	65	233
CURTISS WRIGHT CORPO Spill Number/Closed Date: 9875087 / 2001-11-21 Site ID: 108796 Spill Date: 1998-10-01	60 GRIDER ST	SSE 1/4 - 1/2 (0.313 mi.)	M69	259
SUPER FUND SITE Spill Number/Closed Date: 0651675 / 2007-06-01 Site ID: 374523 Spill Date: 2006-12-01	856 E FERRY ST	S 1/4 - 1/2 (0.377 mi.)	O74	283
VACANT WAREHOUSE TAN Spill Number/Closed Date: 0075486 / 2001-01-18 Site ID: 271327 Spill Date: 2000-11-01	812 EAST FERRY STREE	SSW 1/4 - 1/2 (0.395 mi.)	79	294
473 EAST DELEVAN INC Spill Number/Closed Date: 8800920 / 1988-05-03 Spill Number/Closed Date: 9609655 / 1998-05-28 Spill Number/Closed Date: 9203990 / 1994-12-05 Spill Number/Closed Date: 8904784 / 1990-11-05 Site ID: 320884 Site ID: 320885 Site ID: 97532 Site ID: 97531 Spill Date: 1988-04-29	966 EAST FERRY STREE	SSE 1/4 - 1/2 (0.401 mi.)	81	322

EXECUTIVE SUMMARY

Spill Date: 1996-10-15					
Spill Date: 1992-07-06					
Spill Date: 1989-08-11					
473 EAST DELAVAN COR	473 EAST DELAVAN AVE	W 1/4 - 1/2 (0.406 mi.)	82	330	
Spill Number/Closed Date: 8904709 / 2004-05-10					
Site ID: 149210					
Spill Date: 1989-08-01					
GEIGER ENTERPRIZES	1625 FILLMORE AVENUE	WSW 1/4 - 1/2 (0.411 mi.)	83	332	
Spill Number/Closed Date: 8001471 / 1981-05-01					
Site ID: 79978					
Spill Date: 1981-01-12					
BUFFALO FIRE HOUSE #	WINSLOW AVENUE AT KE	S 1/4 - 1/2 (0.427 mi.)	84	333	
Spill Number/Closed Date: 9909931 / 2000-09-20					
Site ID: 128508					
Spill Date: 1999-11-16					
SECONDARY SERVICES I	757 E FERRY ST	SSW 1/4 - 1/2 (0.436 mi.)	85	335	
Spill Number/Closed Date: 9613865 / 1997-08-21					
Site ID: 174141					
Spill Date: 1997-02-11					
VIVE, INC	50 WYOMING STREET	SE 1/4 - 1/2 (0.442 mi.)	86	351	
Spill Number/Closed Date: 9504727 / 1995-09-20					
Site ID: 294492					
Spill Date: 1995-05-30					
SAGINAW DIV. GM	DELAVAN AVENUE	ENE 1/4 - 1/2 (0.450 mi.)	P87	353	
Spill Number/Closed Date: 8705193 / 1987-10-19					
Site ID: 132412					
Spill Date: 1987-09-21					
MOBIL OIL	968 EAST DELAVAN	ENE 1/4 - 1/2 (0.451 mi.)	P88	354	
Spill Number/Closed Date: 9010334 / 1998-03-16					
Spill Number/Closed Date: 9705863 / 1997-08-14					
Site ID: 98854					
Site ID: 115228					
Spill Date: 1990-12-01					
Spill Date: 1997-08-14					
HEBELER PROCESS SOLU	750 E FERRY ST	SSW 1/4 - 1/2 (0.454 mi.)	89	356	
Spill Number/Closed Date: 8604194 / 1988-08-04					
Site ID: 190983					
Spill Date: 1986-09-29					
SEARS ROEBUCK & CO	420 E DELAVAN AVE	W 1/4 - 1/2 (0.475 mi.)	90	378	
Spill Number/Closed Date: 8704178 / 1988-03-29					
Site ID: 190084					
Spill Date: 1987-08-19					

State and tribal registered storage tank lists

NY UST: The Underground Storage Tank database contains registered USTs. USTs are regulated under Subtitle I of the Resource Conservation and Recovery Act (RCRA). The data come from the Department of Environmental Conservation's Petroleum Bulk Storage (PBS) Database

A review of the NY UST list, as provided by EDR, has revealed that there are 3 NY UST sites within

EXECUTIVE SUMMARY

approximately 0.25 miles of the target property.

<u>Equal/Higher Elevation</u>	<u>Address</u>	<u>Direction / Distance</u>	<u>Map ID</u>	<u>Page</u>
SCHOOL 89 DR. LYDIA Database: UST, Date of Government Version: 09/21/2020	106 APPENHEIMER AVE	WNW 1/8 - 1/4 (0.226 mi.)	K61	219

<u>Lower Elevation</u>	<u>Address</u>	<u>Direction / Distance</u>	<u>Map ID</u>	<u>Page</u>
HASSELBACK OIL CO., Database: UST, Date of Government Version: 09/21/2020	755 E DELAVAN AVE	NE 0 - 1/8 (0.045 mi.)	B13	28
WESTERN NY WORKFORCE Database: UST, Date of Government Version: 09/21/2020	683 NORTHLAND AVENUE	SW 1/8 - 1/4 (0.191 mi.)	J55	169

NY CBS: These facilities store regulated hazardous substances in aboveground tanks with capacities of 185 gallons or greater, and/or in underground tanks of any size

A review of the NY CBS list, as provided by EDR, and dated 09/21/2020 has revealed that there are 2 NY CBS sites within approximately 0.25 miles of the target property.

<u>Lower Elevation</u>	<u>Address</u>	<u>Direction / Distance</u>	<u>Map ID</u>	<u>Page</u>
STAR LINEN SUPPLY Facility Status: Unregulated/Closed CBS Number: 9-000252	209 DUTTON AVE.	SW 0 - 1/8 (0.044 mi.)	A11	27
PLESH CONTRACT PACKA Facility Status: Unregulated/Closed CBS Number: 9-000265	711 NORTHLAND AVE	SW 0 - 1/8 (0.122 mi.)	I51	100

NY AST: The Aboveground Storage Tank database contains registered ASTs. The data come from the Department of Environmental Conservation's Petroleum Bulk Storage (PBS) Database.

A review of the NY AST list, as provided by EDR, has revealed that there are 3 NY AST sites within approximately 0.25 miles of the target property.

<u>Lower Elevation</u>	<u>Address</u>	<u>Direction / Distance</u>	<u>Map ID</u>	<u>Page</u>
INDECK-YERKES ENERGY Database: AST, Date of Government Version: 09/21/2020 Facility Id: 9-491497	1 SHERIDAN DRIVE	SSW 0 - 1/8 (0.080 mi.)	H33	75
PLESH CONTRACT PACKA Database: AST, Date of Government Version: 09/21/2020 Facility Id: 9-601834	711 NORTHLAND AVE	SW 0 - 1/8 (0.122 mi.)	I51	100
WESTERN NY WORKFORCE Database: AST, Date of Government Version: 09/21/2020 Facility Id: 9-002607	683 NORTHLAND AVENUE	SW 1/8 - 1/4 (0.191 mi.)	J55	169

EXECUTIVE SUMMARY

NY CBS AST: Chemical Bulk Storage Database. Registration data collected as required by 6 NYCRR Part 596. It includes facilities storing hazardous substances listed in 6 NYCRR Part 597, in aboveground tanks with capacities of 185 gallons or greater, and/or in underground tanks of any size. Includes facilities registered (and closed) since effective date of CBS regulations (July 15, 1988) through the date request is processed.

A review of the NY CBS AST list, as provided by EDR, and dated 01/01/2002 has revealed that there are 2 NY CBS AST sites within approximately 0.25 miles of the target property.

<u>Lower Elevation</u>	<u>Address</u>	<u>Direction / Distance</u>	<u>Map ID</u>	<u>Page</u>
STAR LINEN SUPPLY Facility Status: 2 Facility Status: 1 CBS Number: 9-000252	209 DUTTON AVE.	SW 0 - 1/8 (0.044 mi.)	A11	27
INNOVATIVE CHEMICAL Facility Status: 1 Facility Status: 1 CBS Number: 9-000265	711 NORTHLAND AVENUE	SW 0 - 1/8 (0.122 mi.)	I52	158

State and tribal institutional control / engineering control registries

NY ENG CONTROLS: Environmental Remediation sites that have engineering controls in place.

A review of the NY ENG CONTROLS list, as provided by EDR, and dated 11/09/2020 has revealed that there are 2 NY ENG CONTROLS sites within approximately 0.5 miles of the target property.

<u>Equal/Higher Elevation</u>	<u>Address</u>	<u>Direction / Distance</u>	<u>Map ID</u>	<u>Page</u>
1827 FILLMORE AVENUE Site Code: 482726	1827 FILLMORE AVENUE	NW 1/4 - 1/2 (0.398 mi.)	80	295
<u>Lower Elevation</u>	<u>Address</u>	<u>Direction / Distance</u>	<u>Map ID</u>	<u>Page</u>
WESTERN NEW YORK WOR Site Code: 533504	665 AND 683 NORTHLAN	SW 1/8 - 1/4 (0.191 mi.)	J56	178

Environmental Remediation sites that have institutional controls in place.

A review of the NY INST CONTROL list, as provided by EDR, and dated 11/09/2020 has revealed that there are 2 NY INST CONTROL sites within approximately 0.5 miles of the target property.

<u>Equal/Higher Elevation</u>	<u>Address</u>	<u>Direction / Distance</u>	<u>Map ID</u>	<u>Page</u>
1827 FILLMORE AVENUE Site Code: 482726	1827 FILLMORE AVENUE	NW 1/4 - 1/2 (0.398 mi.)	80	295
<u>Lower Elevation</u>	<u>Address</u>	<u>Direction / Distance</u>	<u>Map ID</u>	<u>Page</u>
WESTERN NEW YORK WOR Site Code: 533504	665 AND 683 NORTHLAN	SW 1/8 - 1/4 (0.191 mi.)	J57	186

EXECUTIVE SUMMARY

State and tribal Brownfields sites

NY BROWNFIELDS: Brownfields Site List

A review of the NY BROWNFIELDS list, as provided by EDR, and dated 11/09/2020 has revealed that there are 2 NY BROWNFIELDS sites within approximately 0.5 miles of the target property.

<u>Equal/Higher Elevation</u>	<u>Address</u>	<u>Direction / Distance</u>	<u>Map ID</u>	<u>Page</u>
1827 FILLMORE AVENUE Site Code: 482726	1827 FILLMORE AVENUE	NW 1/4 - 1/2 (0.398 mi.)	80	295

<u>Lower Elevation</u>	<u>Address</u>	<u>Direction / Distance</u>	<u>Map ID</u>	<u>Page</u>
WESTERN NEW YORK WOR Site Code: 533504	665 AND 683 NORTHLAN	SW 1/8 - 1/4 (0.191 mi.)	J54	166

NY ERP: In an effort to spur the cleanup and redevelopment of brownfields, New Yorkers approved a \$200 million Environmental Restoration or Brownfields Fund as part of the \$1.75 billion Clean Water/Clean Air Bond Act of 1996 (1996 Bond Act). Enhancements to the program were enacted on October 7, 2003. Under the Environmental Restoration Program, the State provides grants to municipalities to reimburse up to 90 percent of on-site eligible costs and 100% of off-site eligible costs for site investigation and remediation activities. Once remediated, the property may then be reused for commercial, industrial, residential or public use.

A review of the NY ERP list, as provided by EDR, and dated 11/09/2020 has revealed that there is 1 NY ERP site within approximately 0.5 miles of the target property.

<u>Lower Elevation</u>	<u>Address</u>	<u>Direction / Distance</u>	<u>Map ID</u>	<u>Page</u>
EAST FERRY STREET Site Code: 57197	858 E. FERRY STREET	S 1/4 - 1/2 (0.381 mi.)	O76	288

ADDITIONAL ENVIRONMENTAL RECORDS

Local Brownfield lists

US BROWNFIELDS: The EPA's listing of Brownfields properties from the Cleanups in My Community program, which provides information on Brownfields properties for which information is reported back to EPA, as well as areas served by Brownfields grant programs.

A review of the US BROWNFIELDS list, as provided by EDR, and dated 09/14/2020 has revealed that there is 1 US BROWNFIELDS site within approximately 0.5 miles of the target property.

<u>Lower Elevation</u>	<u>Address</u>	<u>Direction / Distance</u>	<u>Map ID</u>	<u>Page</u>
858 E. FERRY ACRES property ID: 13153 Cleanup Completion Date: -	858 E. FERRY	S 1/4 - 1/2 (0.381 mi.)	O77	290

EXECUTIVE SUMMARY

Local Lists of Landfill / Solid Waste Disposal Sites

NY SWTIRE: Registered Waste Tire Storage & Facility List from the Department of Environmental Conservation.

A review of the NY SWTIRE list, as provided by EDR, and dated 02/27/2018 has revealed that there is 1 NY SWTIRE site within approximately 0.5 miles of the target property.

<u>Lower Elevation</u>	<u>Address</u>	<u>Direction / Distance</u>	<u>Map ID</u>	<u>Page</u>
BENS TIRE CENTER INC	540 EAST DELAVAN AVE	W 1/4 - 1/2 (0.272 mi.)	L64	229

Records of Emergency Release Reports

NY Spills: Data collected on spills reported to NYSDEC. is required by one or more of the following: Article 12 of the Navigation Law, 6 NYCRR Section 613.8 (from PBS regs), or 6 NYCRR Section 595.2 (from CBS regs). It includes spills active as of April 1, 1986, as well as spills occurring since this date.

A review of the NY Spills list, as provided by EDR, and dated 11/09/2020 has revealed that there are 14 NY Spills sites within approximately 0.125 miles of the target property.

<u>Equal/Higher Elevation</u>	<u>Address</u>	<u>Direction / Distance</u>	<u>Map ID</u>	<u>Page</u>
DIRT / CRUSHER RUN Spill Number/Closed Date: 1108530 / 2011-10-28 Site ID: 456268 Spill Date: 2011-10-06	670 EAST DELEVAN AVE	NW 0 - 1/8 (0.027 mi.)	C5	11

<u>Lower Elevation</u>	<u>Address</u>	<u>Direction / Distance</u>	<u>Map ID</u>	<u>Page</u>
NATURAL GAS LEAK AT Spill Number/Closed Date: 9710580 / 1997-12-16 Site ID: 191413 Spill Date: 1997-12-15	234 SHERIDAN	WSW 0 - 1/8 (0.018 mi.)	A3	9

<u>Lower Elevation</u>	<u>Address</u>	<u>Direction / Distance</u>	<u>Map ID</u>	<u>Page</u>
HASSELBACK OIL CO Spill Number/Closed Date: 9401471 / 1995-12-28 Spill Number/Closed Date: 8900518 / 1989-04-18 Spill Number/Closed Date: 8904646 / 1989-08-10 Spill Number/Closed Date: 8807958 / 1989-01-04 Spill Number/Closed Date: 1904228 / Not Reported <i>*Additional key fields are available in the Map Findings section</i> Site ID: 202122 Site ID: 202120 Site ID: 202121 Site ID: 289523 Site ID: 592213 <i>*Additional key fields are available in the Map Findings section</i> Spill Date: 1994-04-01 Spill Date: 1989-04-17 Spill Date: 1989-08-09 Spill Date: 1989-01-03 Spill Date: 2019-07-18 <i>*Additional key fields are available in the Map Findings section</i>	755 E DELAVAN AVE	NE 0 - 1/8 (0.045 mi.)	B14	34
HASSELBACK OIL CO. I	755 DELAVAN AVE.	NE 0 - 1/8 (0.045 mi.)	B15	41

EXECUTIVE SUMMARY

Spill Number/Closed Date: 1904339 / 2020-06-11				
Site ID: 592328				
Spill Date: 2019-07-18				
NEW MCDONALDS	GRIDER & DELAVAN	NE 0 - 1/8 (0.055 mi.)	B19	56
Spill Number/Closed Date: 0175330 / 2001-10-26				
Site ID: 282272				
Spill Date: 2001-09-26				
MCDONALDS	GRIDER /DELAVAN AV	NE 0 - 1/8 (0.055 mi.)	B21	57
Spill Number/Closed Date: 0608054 / 2007-01-08				
Site ID: 371930				
Spill Date: 2006-10-14				
RESIDENTIAL STREET	222 DUTON AVENUE	WSW 0 - 1/8 (0.069 mi.)	E24	59
Spill Number/Closed Date: 2002586 / 2020-07-09				
Site ID: 608281				
Spill Date: 2020-07-07				
TREE PHASE POLE TOP	234R GRIDER STREET	SE 0 - 1/8 (0.073 mi.)	D29	70
Spill Number/Closed Date: 0608189 / 2007-01-29				
Site ID: 372197				
Spill Date: 2006-10-17				
ABANDONED CAR WASH	194 GRIDER	SSE 0 - 1/8 (0.087 mi.)	G35	80
Spill Number/Closed Date: 0907544 / 2010-01-15				
Site ID: 420071				
Spill Date: 2009-10-01				
ABANDONED BUILDING	777 NORTHLAND AVE	S 0 - 1/8 (0.099 mi.)	H42	91
Spill Number/Closed Date: 1503832 / 2017-01-19				
Site ID: 510152				
Spill Date: 2015-07-09				
RITE AID	774 E. DELAVAN	ENE 0 - 1/8 (0.101 mi.)	F43	95
Spill Number/Closed Date: 0275334 / 2002-09-26				
Site ID: 328775				
Spill Date: 2002-09-26				
LESTER & KIMBERLY	210 CARL	ESE 0 - 1/8 (0.101 mi.)	44	96
Spill Number/Closed Date: 0209722 / 2003-01-07				
Site ID: 203550				
Spill Date: 2002-12-22				
DEMOLITION SITE	776 EAST DELAVAN AVE	ENE 0 - 1/8 (0.102 mi.)	F46	98
Spill Number/Closed Date: 9702192 / 1997-07-14				
Site ID: 96616				
Spill Date: 1997-05-20				
PLESH CONTRACT PACKA	711 NORTHLAND AVE	SW 0 - 1/8 (0.122 mi.)	I51	100
Spill Number/Closed Date: 0652037 / 2007-03-19				
Spill Number/Closed Date: 0010969 / 2001-01-10				
Spill Number/Closed Date: 9003396 / 1990-06-25				
Spill Number/Closed Date: 9112589 / 1992-06-28				
Site ID: 378326				
Site ID: 295896				
Site ID: 295897				
Site ID: 295898				
Spill Date: 2007-03-12				
Spill Date: 2000-08-01				
Spill Date: 1990-06-25				

EXECUTIVE SUMMARY

Spill Date: 1992-03-10

Other Ascertainable Records

RCRA NonGen / NLR: RCRAInfo is EPA's comprehensive information system, providing access to data supporting the Resource Conservation and Recovery Act (RCRA) of 1976 and the Hazardous and Solid Waste Amendments (HSWA) of 1984. The database includes selective information on sites which generate, transport, store, treat and/or dispose of hazardous waste as defined by the Resource Conservation and Recovery Act (RCRA). Non-Generators do not presently generate hazardous waste.

A review of the RCRA NonGen / NLR list, as provided by EDR, and dated 12/14/2020 has revealed that there are 8 RCRA NonGen / NLR sites within approximately 0.25 miles of the target property.

<u>Equal/Higher Elevation</u>	<u>Address</u>	<u>Direction / Distance</u>	<u>Map ID</u>	<u>Page</u>
SENECA VOCATIONAL HI EPA ID:: NYD100371269	666 E DELAVAN AVE	NW 0 - 1/8 (0.029 mi.)	C6	12
BUFFALO BD OF ED - P EPA ID:: NYR000037267	106 APPENHEIMER ST	WNW 1/8 - 1/4 (0.226 mi.)	K63	223

<u>Lower Elevation</u>	<u>Address</u>	<u>Direction / Distance</u>	<u>Map ID</u>	<u>Page</u>
B S B PRODUCTS CORP EPA ID:: NYD986909810	250 GRIDER ST	SE 0 - 1/8 (0.030 mi.)	D7	17
SUNOCO SERVICE STATI EPA ID:: NYD986953933	755 E DELAVAN ST	NE 0 - 1/8 (0.045 mi.)	B16	42
WEST METAL WORKS INC EPA ID:: NYR000178764	201 DUTTON AVE	SW 0 - 1/8 (0.047 mi.)	E17	46
RITE AID #01869 EPA ID:: NYR000189860	756 E DELAVAN AVE	ENE 0 - 1/8 (0.089 mi.)	F38	83
NIAGRA ME & TL WORKS EPA ID:: NYD002101442	637-97 NORTHLAND AVE	SW 1/8 - 1/4 (0.191 mi.)	J59	209
683 NORTHLAND LLC EPA ID:: NYR000232587	683 NORTHLAND AVE	SW 1/8 - 1/4 (0.191 mi.)	J60	216

FUDS: The Listing includes locations of Formerly Used Defense Sites Properties where the US Army Corps Of Engineers is actively working or will take necessary cleanup actions.

A review of the FUDS list, as provided by EDR, and dated 09/29/2020 has revealed that there are 3 FUDS sites within approximately 1 mile of the target property.

<u>Lower Elevation</u>	<u>Address</u>	<u>Direction / Distance</u>	<u>Map ID</u>	<u>Page</u>
OTIS ELEV CO ORD PLT		SSE 1/8 - 1/4 (0.173 mi.)	53	166
AFPLT NO 49		S 1/4 - 1/2 (0.342 mi.)	M70	271
MDC- BUFFALO		NW 1/2 - 1 (0.793 mi.)	Q96	454

EXECUTIVE SUMMARY

FUSRAP: DOE established the Formerly Utilized Sites Remedial Action Program (FUSRAP) in 1974 to remediate sites where radioactive contamination remained from Manhattan Project and early U.S. Atomic Energy Commission (AEC) operations.

A review of the FUSRAP list, as provided by EDR, and dated 08/08/2017 has revealed that there is 1 FUSRAP site within approximately 1 mile of the target property.

<u>Lower Elevation</u>	<u>Address</u>	<u>Direction / Distance</u>	<u>Map ID</u>	<u>Page</u>
BUFLOVAK CO. Site Status: Eliminated from further consideration under FUSRA Site ID: NY.56	1543 FILLMORE AVE.	SW 1/4 - 1/2 (0.486 mi.)	91	385

NY HSWDS: The List includes any known or suspected hazardous substance waste disposal sites. Also included are sites delisted from the Registry of Inactive Hazardous Waste Disposal Sites and non-registry sites that U.S. EPA Preliminary Assessment (PA) reports or Site Investigation (SI) reports were prepared. Hazardous Substance Waste Disposal Sites are eligible to be Superfund sites now that the New York State Superfund has been refinanced and changed. This means that the study inventory has served its purpose and will no longer be maintained as a separate entity. The latest version of the study is frozen in time. The sites on the study will not automatically be made superfund sites, rather each site will be further evaluated for listing in the registry. So overtime they will be added to the registry or not.

A review of the NY HSWDS list, as provided by EDR, and dated 01/01/2003 has revealed that there is 1 NY HSWDS site within approximately 0.5 miles of the target property.

<u>Lower Elevation</u>	<u>Address</u>	<u>Direction / Distance</u>	<u>Map ID</u>	<u>Page</u>
OTIS ELEVATOR	230 GRIDER ST.	SE 0 - 1/8 (0.071 mi.)	G28	68

NY MANIFEST: Manifest is a document that lists and tracks hazardous waste from the generator through transporters to a TSD facility.

A review of the NY MANIFEST list, as provided by EDR, and dated 01/01/2019 has revealed that there are 8 NY MANIFEST sites within approximately 0.25 miles of the target property.

<u>Equal/Higher Elevation</u>	<u>Address</u>	<u>Direction / Distance</u>	<u>Map ID</u>	<u>Page</u>
SENECA VOCATIONAL HI EPA ID: NYD100371269	666 E DELAVAN AVE	NW 0 - 1/8 (0.029 mi.)	C6	12
BUFFALO BD OF ED - P EPA ID: NYR000037267	106 APPENHEIMER ST	WNW 1/8 - 1/4 (0.226 mi.)	K63	223
<u>Lower Elevation</u>	<u>Address</u>	<u>Direction / Distance</u>	<u>Map ID</u>	<u>Page</u>
B S B PRODUCTS CORP EPA ID: NYD986909810	250 GRIDER ST	SE 0 - 1/8 (0.030 mi.)	D7	17
WEST METAL WORKS INC EPA ID: NYR000178764	201 DUTTON AVE	SW 0 - 1/8 (0.047 mi.)	E17	46
HARD MANUFACTURING EPA ID: NYD138083209	230 GRIDER STREET	SE 0 - 1/8 (0.071 mi.)	G26	60
RITE AID #01869 EPA ID: NYR000189860	756 E DELAVAN AVE	ENE 0 - 1/8 (0.089 mi.)	F38	83
PLESH CONTRACT PACKA	711 NORTHLAND AVE	SW 0 - 1/8 (0.122 mi.)	I51	100

EXECUTIVE SUMMARY

EPA ID: NYD002127041
EPA ID: NYP000776427

683 NORTHLAND LLC
EPA ID: NYR000232587

683 NORTHLAND AVE SW 1/8 - 1/4 (0.191 mi.) J58 208

PA MANIFEST: Hazardous waste manifest information.

A review of the PA MANIFEST list, as provided by EDR, and dated 06/30/2018 has revealed that there are 2 PA MANIFEST sites within approximately 0.25 miles of the target property.

<u>Lower Elevation</u>	<u>Address</u>	<u>Direction / Distance</u>	<u>Map ID</u>	<u>Page</u>
WISE METAL WORKS INC Generator EPA Id: NYR000178764	201 DUTTON ST	SW 0 - 1/8 (0.047 mi.)	E18	51
RITE AID # 1869 Generator EPA Id: NYR000189860	756 E DELVAN AVE	ENE 0 - 1/8 (0.089 mi.)	F37	82

NY VAPOR REOPENED: "Vapor intrusion" refers to the process by which volatile chemicals move from a subsurface source into the indoor air of overlying or adjacent buildings. The subsurface source can either be contaminated groundwater or contaminated soil which releases vapors into the pore spaces in the soil. Improvements in analytical techniques and knowledge gained from site investigations in New York and other states has led to an increased awareness of soil vapor as a medium of concern and of the potential for exposures from the soil vapor intrusion pathway. Based on this additional information, New York is currently re-evaluating previous assumptions and decisions regarding the potential for soil vapor intrusion exposures at sites. As a result, all past, current, and future contaminated sites will be evaluated to determine whether these sites have the potential for exposures related to soil vapor intrusion.

A review of the NY VAPOR REOPENED list, as provided by EDR, and dated 12/01/2018 has revealed that there is 1 NY VAPOR REOPENED site within approximately 0.5 miles of the target property.

<u>Lower Elevation</u>	<u>Address</u>	<u>Direction / Distance</u>	<u>Map ID</u>	<u>Page</u>
U.S. ENVIRONMENTAL P Facility Status: Underway Site Code: 915165	537 EAST DELAVAN AVE	W 1/4 - 1/2 (0.274 mi.)	L66	235

EDR HIGH RISK HISTORICAL RECORDS

EDR Exclusive Records

EDR Hist Auto: EDR has searched selected national collections of business directories and has collected listings of potential gas station/filling station/service station sites that were available to EDR researchers. EDR's review was limited to those categories of sources that might, in EDR's opinion, include gas station/filling station/service station establishments. The categories reviewed included, but were not limited to gas, gas station, gasoline station, filling station, auto, automobile repair, auto service station, service station, etc. This database falls within a category of information EDR classifies as "High Risk Historical Records", or HRHR. EDR's HRHR effort presents unique and sometimes proprietary data about past sites and operations that typically create environmental concerns, but may not show up in current government records searches.

A review of the EDR Hist Auto list, as provided by EDR, has revealed that there are 15 EDR Hist Auto

EXECUTIVE SUMMARY

sites within approximately 0.125 miles of the target property.

<u>Equal/Higher Elevation</u>	<u>Address</u>	<u>Direction / Distance</u>	<u>Map ID</u>	<u>Page</u>
MILLER LLOYD B FILLI	745 DELAVAN AVE E	NE 0 - 1/8 (0.023 mi.)	B4	10
DANNER SERV GAS STA	745 DELAVAN AVE	NE 0 - 1/8 (0.032 mi.)	B8	23

<u>Lower Elevation</u>	<u>Address</u>	<u>Direction / Distance</u>	<u>Map ID</u>	<u>Page</u>
DODD GEO R AUTO REPA	228 SHERIDAN AVE	WSW 0 - 1/8 (0.015 mi.)	A1	8
MACK OTTO AUTO REPR	215 DUTTON AVE	WSW 0 - 1/8 (0.044 mi.)	A12	28
A PLUS MINI MART GAS	755 DELAVAN AVE E	NE 0 - 1/8 (0.055 mi.)	B20	57
GRIDER STREET AUTO S	257 GRIDER ST	ENE 0 - 1/8 (0.056 mi.)	B22	58
BENNIES ATLANTIC	757 DELAVAN AVE E	ENE 0 - 1/8 (0.064 mi.)	B23	59
MILBRAND COLLISION A	764 DELAVAN AVE	ENE 0 - 1/8 (0.079 mi.)	F31	75
NICHEL CITY COLLISIO	199 GRIDER ST	SE 0 - 1/8 (0.080 mi.)	G32	75
B & J TOWING	771 DELAVAN AVE E	ENE 0 - 1/8 (0.084 mi.)	F34	80
MC CULLOCH LOUIS S G	191 GRIDER ST	SE 0 - 1/8 (0.091 mi.)	G39	90
MOBIL GAS STATION	758 DELAVAN AVE E	ENE 0 - 1/8 (0.091 mi.)	F40	90
A & L AUTO SERV GAS	764 DELAVAN AVE E	ENE 0 - 1/8 (0.095 mi.)	F41	91
FREDS TOWING CAR TOW	776 DELAVAN AVE E	ENE 0 - 1/8 (0.102 mi.)	F45	97
MOISON JOS J AUTO RE	776 DELAVAN AVE	ENE 0 - 1/8 (0.102 mi.)	F47	99

EDR Hist Cleaner: EDR has searched selected national collections of business directories and has collected listings of potential dry cleaner sites that were available to EDR researchers. EDR's review was limited to those categories of sources that might, in EDR's opinion, include dry cleaning establishments. The categories reviewed included, but were not limited to dry cleaners, cleaners, laundry, laundromat, cleaning/laundry, wash & dry etc. This database falls within a category of information EDR classifies as "High Risk Historical Records", or HRHR. EDR's HRHR effort presents unique and sometimes proprietary data about past sites and operations that typically create environmental concerns, but may not show up in current government records searches.

A review of the EDR Hist Cleaner list, as provided by EDR, has revealed that there are 7 EDR Hist Cleaner sites within approximately 0.125 miles of the target property.

<u>Lower Elevation</u>	<u>Address</u>	<u>Direction / Distance</u>	<u>Map ID</u>	<u>Page</u>
HOOVER RUG CLEANERS	228 SHERIDAN AVE	WSW 0 - 1/8 (0.015 mi.)	A2	8
BELL DRY CLEANING CO	209 DUTTON AVE	SW 0 - 1/8 (0.044 mi.)	A10	26
SILVER CLEANERS CLO	763 DELAVAN AVE E	ENE 0 - 1/8 (0.071 mi.)	F25	60
DUX CLEANERS & SKILL	771 DELAVAN AVE E	ENE 0 - 1/8 (0.087 mi.)	F36	82
QUALITY LAUNDRY	714 NORTHLAND AVE	SW 0 - 1/8 (0.108 mi.)	I48	99
QUALITY DAMN WASH LN	716 NORTHLAND AVE	SW 0 - 1/8 (0.108 mi.)	I49	100
QUALITY DAMP WASH LN	706 NORTHLAND AVE	SW 0 - 1/8 (0.114 mi.)	I50	100



EXECUTIVE SUMMARY

Due to poor or inadequate address information, the following sites were not mapped. Count: 4 records.

<u>Site Name</u>	<u>Database(s)</u>
664 - 690 NORTHLAND AVENUE	NY SHWS
OTIS ELEVATOR	NY SHWS
NEW BUFFALO INDUSTRIAL PARK	NY SHWS
ALAWDE FOOD MARKET	NY LTANKS

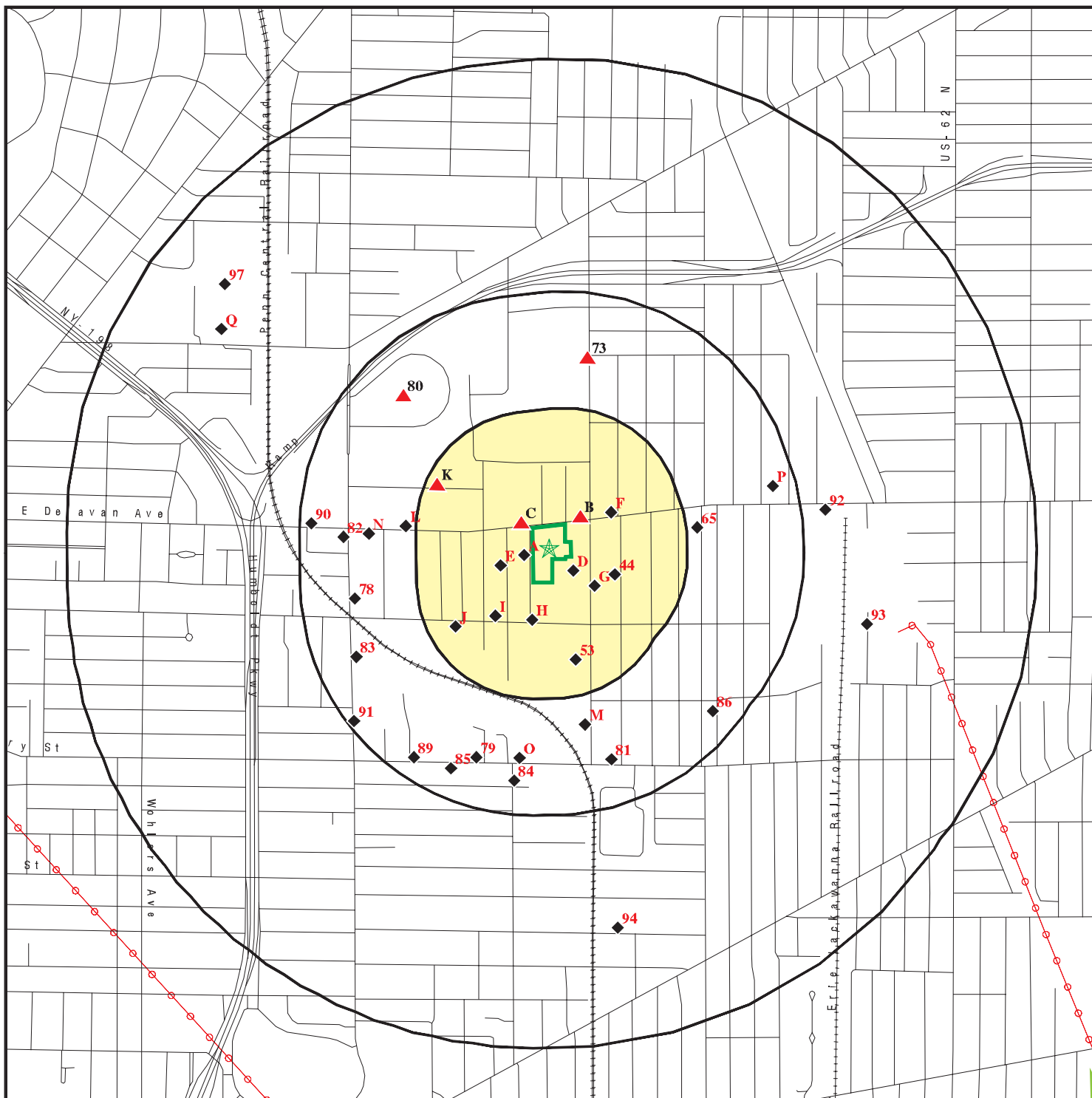
OVERVIEW MAP - 6368301.2S



-  Target Property
-  Sites at elevations higher than or equal to the target property
-  Sites at elevations lower than the target property
-  Manufactured Gas Plants
-  National Priority List Sites
-  Dept. Defense Sites
-  Indian Reservations BIA
-  Power transmission lines
-  Special Flood Hazard Area (1%)
-  0.2% Annual Chance Flood Hazard
-  National Wetland Inventory
-  State Wetlands







This report includes Interactive Map Layers to display and/or hide map information. The legend includes only those icons for the default map view.

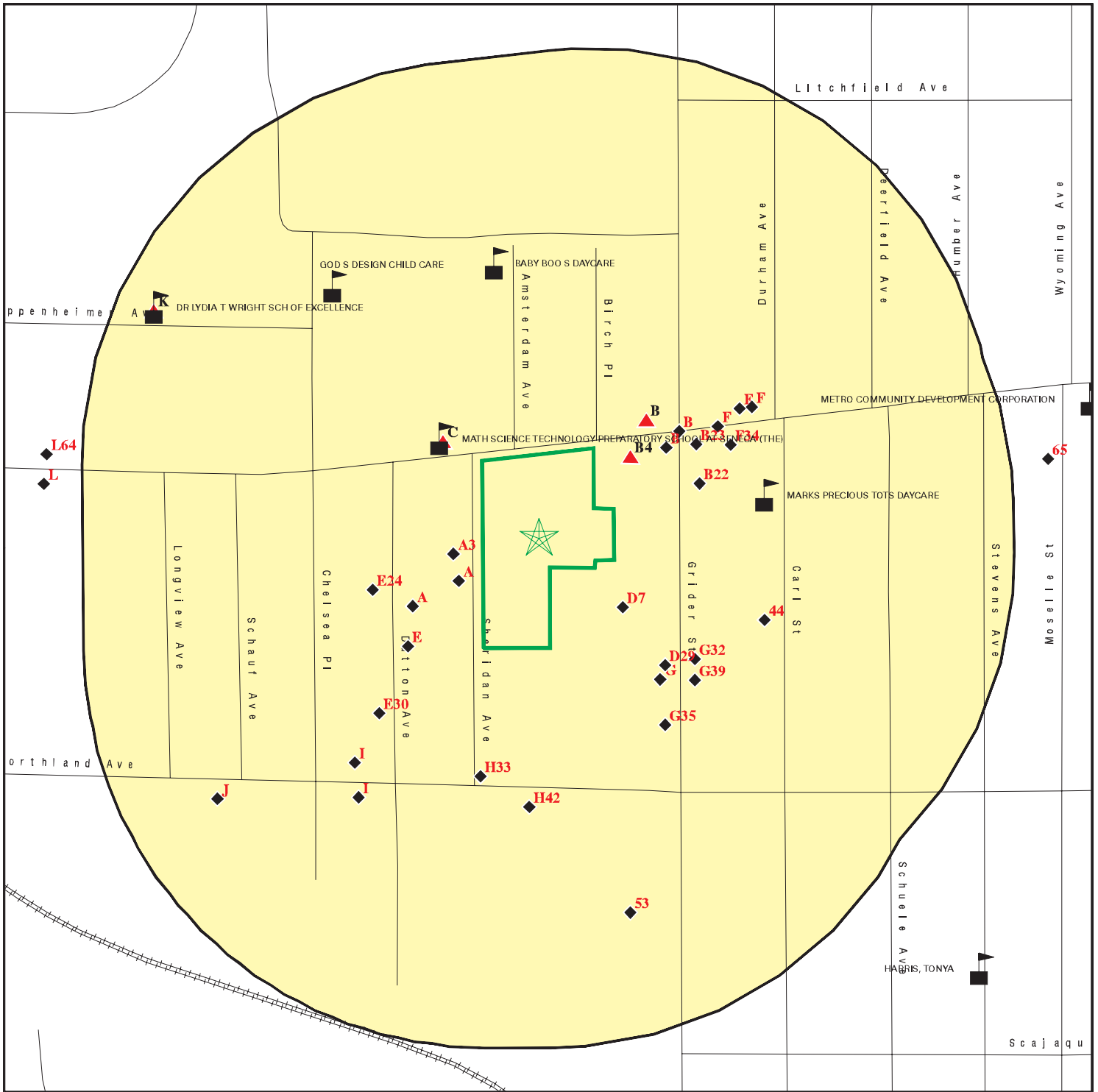

SITE NAME: 703 East Delavan
 ADDRESS: 703 East Delavan
 Buffalo NY 14211
 LAT/LONG: 42.92119 / 78.830849

CLIENT: TurnKey Environmental Restoration, LLC.
 CONTACT: Chester Hochreiter
 INQUIRY #: 6368301.2s
 DATE: February 16, 2021 11:40 am

DETAIL MAP - 6368301.2S



-  Target Property
-  Sites at elevations higher than or equal to the target property
-  Sites at elevations lower than the target property
-  Manufactured Gas Plants
-  Sensitive Receptors
-  National Priority List Sites
-  Dept. Defense Sites

-  Indian Reservations BIA
-  Special Flood Hazard Area (1%)
-  0.2% Annual Chance Flood Hazard

This report includes Interactive Map Layers to display and/or hide map information. The legend includes only those icons for the default map view.

SITE NAME: 703 East Delavan
 ADDRESS: 703 East Delavan
 Buffalo NY 14211
 LAT/LONG: 42.92119 / 78.830849

CLIENT: TurnKey Environmental Restoration, LLC.
 CONTACT: Chester Hochreiter
 INQUIRY #: 6368301.2s
 DATE: February 16, 2021 11:42 am

MAP FINDINGS SUMMARY

Database	Search Distance (Miles)	Target Property	< 1/8	1/8 - 1/4	1/4 - 1/2	1/2 - 1	> 1	Total Plotted
STANDARD ENVIRONMENTAL RECORDS								
<i>Federal NPL site list</i>								
NPL	1.000		0	0	0	0	NR	0
Proposed NPL	1.000		0	0	0	0	NR	0
NPL LIENS	1.000		0	0	0	0	NR	0
<i>Federal Delisted NPL site list</i>								
Delisted NPL	1.000		0	0	0	0	NR	0
<i>Federal CERCLIS list</i>								
FEDERAL FACILITY	0.500		0	0	0	NR	NR	0
SEMS	0.500		0	0	2	NR	NR	2
<i>Federal CERCLIS NFRAP site list</i>								
SEMS-ARCHIVE	0.500		1	0	0	NR	NR	1
<i>Federal RCRA CORRACTS facilities list</i>								
CORRACTS	1.000		0	0	0	1	NR	1
<i>Federal RCRA non-CORRACTS TSD facilities list</i>								
RCRA-TSDF	0.500		0	0	0	NR	NR	0
<i>Federal RCRA generators list</i>								
RCRA-LQG	0.250		0	0	NR	NR	NR	0
RCRA-SQG	0.250		2	0	NR	NR	NR	2
RCRA-VSQG	0.250		2	0	NR	NR	NR	2
<i>Federal institutional controls / engineering controls registries</i>								
LUCIS	0.500		0	0	0	NR	NR	0
US ENG CONTROLS	0.500		0	0	0	NR	NR	0
US INST CONTROLS	0.500		0	0	0	NR	NR	0
<i>Federal ERNS list</i>								
ERNS	TP		NR	NR	NR	NR	NR	0
<i>State- and tribal - equivalent CERCLIS</i>								
NY SHWS	1.000		0	0	2	4	NR	6
<i>State and tribal landfill and/or solid waste disposal site lists</i>								
NY SWF/LF	0.500		0	0	3	NR	NR	3
<i>State and tribal leaking storage tank lists</i>								
INDIAN LUST	0.500		0	0	0	NR	NR	0
NY LTANKS	0.500		1	1	15	NR	NR	17
NY HIST LTANKS	0.500		0	0	0	NR	NR	0
<i>State and tribal registered storage tank lists</i>								
FEMA UST	0.250		0	0	NR	NR	NR	0

MAP FINDINGS SUMMARY

Database	Search Distance (Miles)	Target Property	< 1/8	1/8 - 1/4	1/4 - 1/2	1/2 - 1	> 1	Total Plotted
NY UST	0.250		1	2	NR	NR	NR	3
NY CBS UST	0.250		0	0	NR	NR	NR	0
NY MOSF UST	0.500		0	0	0	NR	NR	0
NY CBS	0.250		2	0	NR	NR	NR	2
NY MOSF	0.500		0	0	0	NR	NR	0
NY AST	0.250		2	1	NR	NR	NR	3
NY CBS AST	0.250		2	0	NR	NR	NR	2
NY MOSF AST	0.500		0	0	0	NR	NR	0
INDIAN UST	0.250		0	0	NR	NR	NR	0
NY TANKS	0.250		0	0	NR	NR	NR	0
State and tribal institutional control / engineering control registries								
NY RES DECL	0.125		0	NR	NR	NR	NR	0
NY ENG CONTROLS	0.500		0	1	1	NR	NR	2
NY INST CONTROL	0.500		0	1	1	NR	NR	2
State and tribal voluntary cleanup sites								
NY VCP	0.500		0	0	0	NR	NR	0
INDIAN VCP	0.500		0	0	0	NR	NR	0
State and tribal Brownfields sites								
NY BROWNFIELDS	0.500		0	1	1	NR	NR	2
NY ERP	0.500		0	0	1	NR	NR	1
ADDITIONAL ENVIRONMENTAL RECORDS								
Local Brownfield lists								
US BROWNFIELDS	0.500		0	0	1	NR	NR	1
Local Lists of Landfill / Solid Waste Disposal Sites								
NY SWRCY	0.500		0	0	0	NR	NR	0
NY SWTIRE	0.500		0	0	1	NR	NR	1
INDIAN ODI	0.500		0	0	0	NR	NR	0
DEBRIS REGION 9	0.500		0	0	0	NR	NR	0
ODI	0.500		0	0	0	NR	NR	0
IHS OPEN DUMPS	0.500		0	0	0	NR	NR	0
Local Lists of Hazardous waste / Contaminated Sites								
US HIST CDL	TP		NR	NR	NR	NR	NR	0
NY DEL SHWS	1.000		0	0	0	0	NR	0
US CDL	TP		NR	NR	NR	NR	NR	0
NY PFAS	0.500		0	0	0	NR	NR	0
Local Lists of Registered Storage Tanks								
NY HIST UST	0.250		0	0	NR	NR	NR	0
NY HIST AST	TP		NR	NR	NR	NR	NR	0
Local Land Records								
NY LIENS	TP		NR	NR	NR	NR	NR	0

MAP FINDINGS SUMMARY

Database	Search Distance (Miles)	Target Property	< 1/8	1/8 - 1/4	1/4 - 1/2	1/2 - 1	> 1	Total Plotted
LIENS 2	TP		NR	NR	NR	NR	NR	0
Records of Emergency Release Reports								
HMIRS	TP		NR	NR	NR	NR	NR	0
NY Spills	0.125		14	NR	NR	NR	NR	14
NY Hist Spills	0.125		0	NR	NR	NR	NR	0
NY SPILLS 90	0.125		0	NR	NR	NR	NR	0
NY SPILLS 80	0.125		0	NR	NR	NR	NR	0
Other Ascertainable Records								
RCRA NonGen / NLR	0.250		5	3	NR	NR	NR	8
FUDS	1.000		0	1	1	1	NR	3
DOD	1.000		0	0	0	0	NR	0
SCRD DRYCLEANERS	0.500		0	0	0	NR	NR	0
US FIN ASSUR	TP		NR	NR	NR	NR	NR	0
EPA WATCH LIST	TP		NR	NR	NR	NR	NR	0
2020 COR ACTION	0.250		0	0	NR	NR	NR	0
TSCA	TP		NR	NR	NR	NR	NR	0
TRIS	TP		NR	NR	NR	NR	NR	0
SSTS	TP		NR	NR	NR	NR	NR	0
ROD	1.000		0	0	0	0	NR	0
RMP	TP		NR	NR	NR	NR	NR	0
RAATS	TP		NR	NR	NR	NR	NR	0
PRP	TP		NR	NR	NR	NR	NR	0
PADS	TP		NR	NR	NR	NR	NR	0
ICIS	TP		NR	NR	NR	NR	NR	0
FTTS	TP		NR	NR	NR	NR	NR	0
MLTS	TP		NR	NR	NR	NR	NR	0
COAL ASH DOE	TP		NR	NR	NR	NR	NR	0
COAL ASH EPA	0.500		0	0	0	NR	NR	0
PCB TRANSFORMER	TP		NR	NR	NR	NR	NR	0
RADINFO	TP		NR	NR	NR	NR	NR	0
HIST FTTS	TP		NR	NR	NR	NR	NR	0
DOT OPS	TP		NR	NR	NR	NR	NR	0
CONSENT	1.000		0	0	0	0	NR	0
INDIAN RESERV	1.000		0	0	0	0	NR	0
FUSRAP	1.000		0	0	1	0	NR	1
UMTRA	0.500		0	0	0	NR	NR	0
LEAD SMELTERS	TP		NR	NR	NR	NR	NR	0
US AIRS	TP		NR	NR	NR	NR	NR	0
US MINES	0.250		0	0	NR	NR	NR	0
ABANDONED MINES	0.250		0	0	NR	NR	NR	0
FINDS	TP		NR	NR	NR	NR	NR	0
DOCKET HWC	TP		NR	NR	NR	NR	NR	0
ECHO	TP		NR	NR	NR	NR	NR	0
UXO	1.000		0	0	0	0	NR	0
FUELS PROGRAM	0.250		0	0	NR	NR	NR	0
NY AIRS	TP		NR	NR	NR	NR	NR	0
NY COAL ASH	0.500		0	0	0	NR	NR	0
NY DRYCLEANERS	0.250		0	0	NR	NR	NR	0
NY E DESIGNATION	0.125		0	NR	NR	NR	NR	0

MAP FINDINGS SUMMARY

<u>Database</u>	<u>Search Distance (Miles)</u>	<u>Target Property</u>	<u>< 1/8</u>	<u>1/8 - 1/4</u>	<u>1/4 - 1/2</u>	<u>1/2 - 1</u>	<u>> 1</u>	<u>Total Plotted</u>
NY Financial Assurance	TP		NR	NR	NR	NR	NR	0
NY HSWDS	0.500		1	0	0	NR	NR	1
NY MANIFEST	0.250		6	2	NR	NR	NR	8
PA MANIFEST	0.250		2	0	NR	NR	NR	2
NY SPDES	TP		NR	NR	NR	NR	NR	0
NY VAPOR REOPENED	0.500		0	0	1	NR	NR	1
NY UIC	TP		NR	NR	NR	NR	NR	0
NY COOLING TOWERS	TP		NR	NR	NR	NR	NR	0
NY LEAD	TP		NR	NR	NR	NR	NR	0
MINES MRDS	TP		NR	NR	NR	NR	NR	0
<u>EDR HIGH RISK HISTORICAL RECORDS</u>								
<i>EDR Exclusive Records</i>								
EDR MGP	1.000		0	0	0	0	NR	0
EDR Hist Auto	0.125		15	NR	NR	NR	NR	15
EDR Hist Cleaner	0.125		7	NR	NR	NR	NR	7
<u>EDR RECOVERED GOVERNMENT ARCHIVES</u>								
<i>Exclusive Recovered Govt. Archives</i>								
NY RGA HWS	TP		NR	NR	NR	NR	NR	0
NY RGA LF	TP		NR	NR	NR	NR	NR	0
- Totals --		0	63	13	31	6	0	113

NOTES:

TP = Target Property

NR = Not Requested at this Search Distance

Sites may be listed in more than one database

Map ID
Direction
Distance
Elevation

MAP FINDINGS

Site

Database(s)

EDR ID Number
EPA ID Number

A1
WSW
< 1/8
0.015 mi.
80 ft.

DODD GEO R AUTO REPAIRS
228 SHERIDAN AVE
BUFFALO, NY

EDR Hist Auto 1014539569
N/A

Adjacent

Relative:
Lower

EDR Hist Auto

Actual:
659 ft.

Year: Name:
1950 DODD GEO R AUTO REPAIRS

Type:
AUTOMOBILE REPAIRING

A2
WSW
< 1/8
0.015 mi.
80 ft.

HOOVER RUG CLEANERS
228 SHERIDAN AVE
BUFFALO, NY 14211

EDR Hist Cleaner 1014536693
N/A

Adjacent

Relative:
Lower

EDR Hist Cleaner

Actual:
659 ft.

Year:	Name:	Type:
1955	STYN RUG CLEANERS	CARPET AND RUG CLEANERS
1960	STERLING RUG & UPHOLSTERY CLNS	CARPET AND RUG CLEANERS
1960	STYN RUG CLNS	CARPET AND RUG CLEANERS
1964	STYN RUG CLNS	CARPET AND RUG CLEANERS
1964	STERLING RUG & UPHOLSTERY CLNS	CARPET AND RUG CLEANERS
1969	HOOVER RUG & FURNITURE CLRS	Carpet And Upholstery Cleaning
1969	STYNS RUG CLEANERS INC	Carpet And Upholstery Cleaning
1969	HOOVER RUG & FURNITURE CLRS	Carpet And Upholstery Cleaning
1970	STYN RUG CLEANERS	CARPET AND RUG CLEANERS
1970	HOOVER RUG & FURNITURE CLRS	Carpet And Upholstery Cleaning
1970	STYNS RUG CLEANERS INC	Carpet And Upholstery Cleaning
1971	STYNS RUG CLEANERS INC	Carpet And Upholstery Cleaning
1971	COMPRESSED AIR CARPET RUG CLG*	Carpet And Upholstery Cleaning
1971	HOOVER RUG & FURNITURE CLRS	Carpet And Upholstery Cleaning
1972	COMPRESSED AIR CARPET RUG CLG*	Carpet And Upholstery Cleaning
1972	HOOVER RUG & FURNITURE CLRS	Carpet And Upholstery Cleaning
1972	STYNS RUG CLEANERS INC	Carpet And Upholstery Cleaning
1973	COMPRESSED AIR CARPET RUG CLG*	Carpet And Upholstery Cleaning
1973	HOOVER RUG & FURNITURE CLRS	Carpet And Upholstery Cleaning
1973	STYNS RUG CLEANERS INC	Carpet And Upholstery Cleaning
1974	COMPRESSED A CARPET RUG CLG*	Carpet And Upholstery Cleaning
1974	STYNS RUG CLEANERS INC	Carpet And Upholstery Cleaning
1974	HOOVER RUG & FURNITURE CLRS	Carpet And Upholstery Cleaning
1975	STYNS RUG CLEANERS INC	CARPET AND RUG CLEANERS
1975	HOOVER RUG CLEANERS	CARPET AND RUG CLEANERS
1975	STYNS RUG CLEANERS INC	Carpet And Upholstery Cleaning
1975	HOOVER RUG & FURNITURE CLRS	Carpet And Upholstery Cleaning
1976	HOOVER RUG & FURNITURE CLRS	Carpet And Upholstery Cleaning
1976	COMPRESSED A CARPT RUG CLG*	Carpet And Upholstery Cleaning
1976	STYNS RUG CLEANERS INC	Carpet And Upholstery Cleaning
1977	STYNS RUG CLEANERS INC	Carpet And Upholstery Cleaning
1977	HOOVER RUG & FURNITURE CLRS	Carpet And Upholstery Cleaning
1977	COMPRESSED A CRPT R CLG CO INC	Carpet And Upholstery Cleaning
1978	COMPRESSED AIR CRPT RG CLG CO	Carpet And Upholstery Cleaning
1978	HOOVER RUG FRNTR CLNRS	Carpet And Upholstery Cleaning
1978	STYNS RUG CLEANERS INC	Carpet And Upholstery Cleaning
1979	STYNS RUG CLEANERS INC	Carpet And Upholstery Cleaning
1979	HOOVER RUG FRNTR CLNRS	Carpet And Upholstery Cleaning
1979	COMPRESSED AIR CRPT RG CLG CO	Carpet And Upholstery Cleaning
1980	STYNS RUG CLEANERS INC	CARPET AND RUG CLEANERS

Map ID
 Direction
 Distance
 Elevation

MAP FINDINGS

Site

Database(s)

EDR ID Number
 EPA ID Number

HOOVER RUG CLEANERS (Continued)

1014536693

1980	HOOVER RUG CLEANERS	CARPET AND RUG CLEANERS
1980	STYNS RUG CLEANERS INC	Carpet And Upholstery Cleaning
1980	HOOVER RUG FRNTR CLNRS	Carpet And Upholstery Cleaning
1980	COMPRESSED AIR CRPT RG CLG CO	Carpet And Upholstery Cleaning
1982	HOOVER RUG FRNTR CLNRS	Carpet And Upholstery Cleaning
1982	STYNS RUG CLEANERS INC	Carpet And Upholstery Cleaning
1983	STYNS RUG CLEANERS INC	Carpet And Upholstery Cleaning
1983	HOOVER RUG FRNTR CLNRS	Carpet And Upholstery Cleaning
1985	RUG MAN THE REPAIRING	CARPET AND RUG CLEANERS
1985	STYNS RUG CLEANERS INC	Carpet And Upholstery Cleaning
1985	HOOVER RUG FRNTR CLNRS	Carpet And Upholstery Cleaning
1986	HOOVER RUG FRNTR CLNRS	Carpet And Upholstery Cleaning
1986	STYNS RUG CLEANERS INC	Carpet And Upholstery Cleaning
1987	HOOVER RUG FRNTR CLNRS	Carpet And Upholstery Cleaning
1987	STYNS RUG CLEANERS INC	Carpet And Upholstery Cleaning
1988	STYNS RUG CLEANERS INC	Carpet And Upholstery Cleaning
1988	HOOVER RUG FRNTR CLNRS	Carpet And Upholstery Cleaning
1989	STYNS RUG CLEANERS INC	Carpet And Upholstery Cleaning On Customer Premises
1989	HOOVER RUG & FURNITURE CLRS	Carpet And Upholstery Cleaning
1990	STYNS RUG CLEANERS INC	Carpet And Upholstery Cleaning On Customer Premises
1990	HOOVER RUG & FURNITURE CLRS	Carpet And Upholstery Cleaning
1991	STYNS RUG CLEANERS INC	Carpet And Upholstery Cleaning On Customer Premises
1991	HOOVER RUG & FURNITURE CLRS	Carpet And Upholstery Cleaning
1992	HOOVER RUG & FURNITURE CLRS	Carpet And Upholstery Cleaning
1992	STYNS RUG CLEANERS INC	Carpet And Upholstery Cleaning On Customer Premises
1993	STYNS RUG CLEANERS INC	Carpet And Upholstery Cleaning On Customer Premises
1993	HOOVER RUG & FURNITURE CLRS	Carpet And Upholstery Cleaning

A3
WSW
 < 1/8
 0.018 mi.
 96 ft.

NATURAL GAS LEAK AT HOUSE
234 SHERIDAN
BUFFALO, NY
 Site 3 of 6 in cluster A

NY Spills S102963794
N/A

Relative:
Lower
Actual:
660 ft.

SPILLS:
 Name: NATURAL GAS LEAK AT HOUSE
 Address: 234 SHERIDAN
 City,State,Zip: BUFFALO, NY
 Spill Number/Closed Date: 9710580 / 1997-12-16
 Facility ID: 9710580
 Facility Type: ER
 DER Facility ID: 159653
 Site ID: 191413
 DEC Region: 9
 Spill Cause: Equipment Failure
 Spill Class: B3
 SWIS: 1502
 Spill Date: 1997-12-15
 Investigator: RMCROSSE
 Referred To: Not reported
 Reported to Dept: 1997-12-16
 CID: 999
 Water Affected: Not reported
 Spill Source: Private Dwelling
 Spill Notifier: Fire Department
 Cleanup Ceased: Not reported
 Cleanup Meets Std: True
 Last Inspection: 1997-12-16

nearby

Map ID
 Direction
 Distance
 Elevation

MAP FINDINGS

Site

Database(s)

EDR ID Number
 EPA ID Number

NATURAL GAS LEAK AT HOUSE (Continued)

S102963794

Recommended Penalty: False
 UST Trust: False
 Remediation Phase: 0
 Date Entered In Computer: 1997-12-16
 Spill Record Last Update: 1997-12-24
 Spiller Name: Not reported
 Spiller Company: HOMEOWNER
 Spiller Address: Not reported
 Spiller Company: 999
 Contact Name: Not reported
 DEC Memo: "Prior to Sept, 2004 data translation this spill Lead_DEC Field was

RMC 12/16/97 RMC/FITZPATRIC/SITE, UNKNOWN ODOR DETERMINED TO BE NATURAL GAS, PEOPLE WERE EVACUATED FROM HOUSE, PREVIOUS CHECK BY NATIONAL FUEL GAS INDICATED NOT NATURAL GAS, SECOND CHECK CONFIRMED NATURAL GAS"

Remarks: "unknown chemical odor in area, people were evacuated, many taken to hospital for observation."

All Materials:

Site ID: 191413
 Operable Unit ID: 1056939
 Operable Unit: 01
 Material ID: 328872
 Material Code: 0054A
 Material Name: natural gas
 Case No.: Not reported
 Material FA: Other
 Quantity: .00
 Units: L
 Recovered: .00
 Oxygenate: Not reported

**B4
 NE
 < 1/8
 0.023 mi.
 121 ft.**

**MILLER LLOYD B FILLING STA
 745 DELAVAN AVE E
 BUFFALO, NY**

**EDR Hist Auto 1014538435
 N/A**

Site 1 of 12 in cluster B

Nearby

**Relative:
 Higher**

EDR Hist Auto

**Actual:
 662 ft.**

Year:	Name:	Type:
1930	PERNER LEO M GARAGE	AUTOMOBILE GARAGES
1935	WALLACE & MENGES FILLING STA	GASOLINE AND OIL SERVICE STATIONS
1940	MILLER LLOYD B FILLING STA	GASOLINE AND OIL SERVICE STATIONS
1946	DANNER JEROME A FILLING STA	GASOLINE AND OIL SERVICE STATIONS
1950	DANNER JEROME A FILLING STA	GASOLINE STATIONS
1955	DANNER JEROME A GAS STA	GASOLINE STATIONS
1960	DANNER JEROME A GAS STA	GASOLINE STATIONS
1969	DANNER JEROME A	Gasoline Service Stations
1970	DANNER SERVICE GAS STA	GASOLINE STATIONS
1970	DANNER JEROME A	Gasoline Service Stations
1971	DANNER JEROME A	Gasoline Service Stations

MAP FINDINGS

Map ID
Direction
Distance
Elevation

Site

Database(s)

EDR ID Number
EPA ID Number

C5
NW
< 1/8
0.027 mi.
143 ft.

DIRT / CRUSHER RUN
670 EAST DELEVAN AVE
BUFFALO, NY

NY Spills **S111317521**
N/A

Site 1 of 2 in cluster C

Relative:
Higher
Actual:
666 ft.

SPILLS:

Name: DIRT / CRUSHER RUN
Address: 670 EAST DELEVAN AVE
City,State,Zip: BUFFALO, NY
Spill Number/Closed Date: 1108530 / 2011-10-28
Facility ID: 1108530
Facility Type: ER
DER Facility ID: 410825
Site ID: 456268
DEC Region: 9
Spill Cause: Human Error
Spill Class: C3
SWIS: 1502
Spill Date: 2011-10-06
Investigator: FXGALLEG
Referred To: Not reported
Reported to Dept: 2011-10-06
CID: Not reported
Water Affected: Not reported
Spill Source: Commercial/Industrial
Spill Notifier: Other
Cleanup Ceased: Not reported
Cleanup Meets Std: False
Last Inspection: Not reported
Recommended Penalty: False
UST Trust: False
Remediation Phase: 0
Date Entered In Computer: 2011-10-06
Spill Record Last Update: 2011-10-28
Spiller Name: CALLER
Spiller Company: CALLER
Spiller Address: 670 EAST DELLIVAN AVE
Spiller Company: 999
Contact Name: CALLER
DEC Memo: "10/5/11 FG SITE INSPECTION. MET LEON GUILIANI WITH UNITED MATERIALS AND JOHN DEPASQUALE WITH INDUSTRIAL SERVICES. THE SPILL WAS APPROX 25 GALLONS ON TOP OF THE STONE BASE FOR A CONCRETE POUR. THE CONTAMINATED MATERIAL WAS EXCAVATED AND STAGED ON SITE. IT WILL BE DISPOSED AT TONAWANDA LANDFILL AND A DISPOSAL RECEIPT PROVIDED. 10/28/11 DISPOSAL RECEIPT WAS PROVIDED FOR 24 TONS OF PETROLEUM CONTAMINATED MATERIAL DISPOSED AT THE TOWN OF TONAWANDA LANDFILL. SPILL IS CLOSED."

nearby

Remarks:

"Put a piece of rebar through the line."

All Materials:

Site ID: 456268
Operable Unit ID: 1206406
Operable Unit: 01
Material ID: 2203507
Material Code: 0001A
Material Name: #2 fuel oil
Case No.: Not reported
Material FA: Petroleum
Quantity: 35.00

Map ID
 Direction
 Distance
 Elevation

MAP FINDINGS

Site

Database(s)

EDR ID Number
 EPA ID Number

DIRT / CRUSHER RUN (Continued)

S111317521

Units: G
 Recovered: Not reported
 Oxygenate: Not reported

**C6
 NW
 < 1/8
 0.029 mi.
 155 ft.**

**SENECA VOCATIONAL HIGH SCHOOL
 666 E DELAVAN AVE
 BUFFALO, NY 14215**

**RCRA NonGen / NLR
 FINDS
 ECHO
 NY MANIFEST**

**1000200717
 NYD100371269**

Site 2 of 2 in cluster C

**Relative:
 Higher
 Actual:
 666 ft.**

RCRA NonGen / NLR:			
Date Form Received by Agency:		2007-01-01 00:00:00.0	
Handler Name:	SENECA VOCATIONAL HIGH SCHOOL		
Handler Address:	666 E DELAVAN AVE		
Handler City,State,Zip:	BUFFALO, NY 14215		
EPA ID:	NYD100371269		
Contact Name:	STAM WEGRZYNOWSKI		nearby
Contact Address:	E DELAVAN AVE		
Contact City,State,Zip:	BUFFALO, NY 14215		
Contact Telephone:	716-842-3175		
Contact Fax:	Not reported		
Contact Email:	Not reported		
Contact Title:	Not reported		
EPA Region:	02		
Land Type:	Not reported		
Federal Waste Generator Description:	Not a generator, verified		
Non-Notifier:	Not reported		
Biennial Report Cycle:	Not reported		
Accessibility:	Not reported		
Active Site Indicator:	Not reported		
State District Owner:	NY		
State District:	NYSDEC R9		
Mailing Address:	E DELAVAN AVE		
Mailing City,State,Zip:	BUFFALO, NY 14215		
Owner Name:	BUFFALO BOARD OF EDUCATION		
Owner Type:	Private		
Operator Name:	BUFFALO BOARD OF EDUCATION		
Operator Type:	Private		
Short-Term Generator Activity:	No		
Importer Activity:	No		
Mixed Waste Generator:	No		
Transporter Activity:	No		
Transfer Facility Activity:	No		
Recycler Activity with Storage:	No		
Small Quantity On-Site Burner Exemption:	No		
Smelting Melting and Refining Furnace Exemption:	No		
Underground Injection Control:	No		
Off-Site Waste Receipt:	No		
Universal Waste Indicator:	No		
Universal Waste Destination Facility:	No		
Federal Universal Waste:	No		
Active Site Fed-Reg Treatment Storage and Disposal Facility:	Not reported		
Active Site Converter Treatment storage and Disposal Facility:	Not reported		
Active Site State-Reg Treatment Storage and Disposal Facility:	Not reported		
Active Site State-Reg Handler:	---		
Federal Facility Indicator:	Not reported		
Hazardous Secondary Material Indicator:	NN		

Map ID
 Direction
 Distance
 Elevation

MAP FINDINGS

Site

Database(s)

EDR ID Number
 EPA ID Number

SENECA VOCATIONAL HIGH SCHOOL (Continued)

1000200717

Sub-Part K Indicator:	Not reported
Commercial TSD Indicator:	No
Treatment Storage and Disposal Type:	Not reported
2018 GPRA Permit Baseline:	Not on the Baseline
2018 GPRA Renewals Baseline:	Not on the Baseline
Permit Renewals Workload Universe:	Not reported
Permit Workload Universe:	Not reported
Permit Progress Universe:	Not reported
Post-Closure Workload Universe:	Not reported
Closure Workload Universe:	Not reported
202 GPRA Corrective Action Baseline:	No
Corrective Action Workload Universe:	No
Subject to Corrective Action Universe:	No
Non-TSDs Where RCRA CA has Been Imposed Universe:	No
TSDs Potentially Subject to CA Under 3004 (u)/(v) Universe:	No
TSDs Only Subject to CA under Discretionary Auth Universe:	No
Corrective Action Priority Ranking:	No NCAPS ranking
Environmental Control Indicator:	No
Institutional Control Indicator:	No
Human Exposure Controls Indicator:	N/A
Groundwater Controls Indicator:	N/A
Operating TSDF Universe:	Not reported
Full Enforcement Universe:	Not reported
Significant Non-Complier Universe:	No
Unaddressed Significant Non-Complier Universe:	No
Addressed Significant Non-Complier Universe:	No
Significant Non-Complier With a Compliance Schedule Universe:	No
Financial Assurance Required:	Not reported
Handler Date of Last Change:	2015-04-14 00:00:00.0
Recognized Trader-Importer:	No
Recognized Trader-Exporter:	No
Importer of Spent Lead Acid Batteries:	No
Exporter of Spent Lead Acid Batteries:	No
Recycler Activity Without Storage:	Not reported
Manifest Broker:	Not reported
Sub-Part P Indicator:	Not reported

nearby

Hazardous Waste Summary:

Waste Code:	NONE
Waste Description:	Not Defined

Handler - Owner Operator:

Owner/Operator Indicator:	Owner
Owner/Operator Name:	BUFFALO BOARD OF EDUCATION
Legal Status:	Private
Date Became Current:	Not reported
Date Ended Current:	Not reported
Owner/Operator Address:	NOT REQUIRED
Owner/Operator City, State, Zip:	NOT REQUIRED, WY 99999
Owner/Operator Telephone:	212-555-1212
Owner/Operator Telephone Ext:	Not reported
Owner/Operator Fax:	Not reported
Owner/Operator Email:	Not reported

Owner/Operator Indicator:	Owner
---------------------------	-------

Map ID
Direction
Distance
Elevation

MAP FINDINGS

Site

Database(s)

EDR ID Number
EPA ID Number

SENECA VOCATIONAL HIGH SCHOOL (Continued)

1000200717

Owner/Operator Name: BUFFALO BOARD OF EDUCATION
Legal Status: Private
Date Became Current: Not reported
Date Ended Current: Not reported
Owner/Operator Address: NOT REQUIRED
Owner/Operator City,State,Zip: NOT REQUIRED, WY 99999
Owner/Operator Telephone: 212-555-1212
Owner/Operator Telephone Ext: Not reported
Owner/Operator Fax: Not reported
Owner/Operator Email: Not reported

Owner/Operator Indicator: Operator
Owner/Operator Name: BUFFALO BOARD OF EDUCATION
Legal Status: Private
Date Became Current: Not reported
Date Ended Current: Not reported
Owner/Operator Address: NOT REQUIRED
Owner/Operator City,State,Zip: NOT REQUIRED, WY 99999
Owner/Operator Telephone: 212-555-1212
Owner/Operator Telephone Ext: Not reported
Owner/Operator Fax: Not reported
Owner/Operator Email: Not reported

nearby

Historic Generators:

Receive Date: 2006-01-01 00:00:00.0
Handler Name: SENECA VOCATIONAL HIGH SCHOOL
Federal Waste Generator Description: Not a generator, verified
State District Owner: NY
Large Quantity Handler of Universal Waste: No
Recognized Trader Importer: No
Recognized Trader Exporter: No
Spent Lead Acid Battery Importer: No
Spent Lead Acid Battery Exporter: No
Current Record: No
Non Storage Recycler Activity: Not reported
Electronic Manifest Broker: Not reported

Receive Date: 2007-01-01 00:00:00.0
Handler Name: SENECA VOCATIONAL HIGH SCHOOL
Federal Waste Generator Description: Not a generator, verified
State District Owner: NY
Large Quantity Handler of Universal Waste: No
Recognized Trader Importer: No
Recognized Trader Exporter: No
Spent Lead Acid Battery Importer: No
Spent Lead Acid Battery Exporter: No
Current Record: Yes
Non Storage Recycler Activity: Not reported
Electronic Manifest Broker: Not reported

Receive Date: 1988-04-22 00:00:00.0
Handler Name: SENECA VOCATIONAL HIGH SCHOOL
Federal Waste Generator Description: Not a generator, verified
State District Owner: NY
Large Quantity Handler of Universal Waste: No
Recognized Trader Importer: No
Recognized Trader Exporter: No

Map ID
Direction
Distance
Elevation

MAP FINDINGS

Site

Database(s)

EDR ID Number
EPA ID Number

SENECA VOCATIONAL HIGH SCHOOL (Continued)

1000200717

Spent Lead Acid Battery Importer: No
Spent Lead Acid Battery Exporter: No
Current Record: No
Non Storage Recycler Activity: Not reported
Electronic Manifest Broker: Not reported

List of NAICS Codes and Descriptions:
NAICS Codes: No NAICS Codes Found

Facility Has Received Notices of Violations:
Violations: No Violations Found

Evaluation Action Summary:
Evaluations: No Evaluations Found

nearby

FINDS:
Registry ID: 110004377629

Click Here:

Environmental Interest/Information System:

RCRAInfo is a national information system that supports the Resource Conservation and Recovery Act (RCRA) program through the tracking of events and activities related to facilities that generate, transport, and treat, store, or dispose of hazardous waste. RCRAInfo allows RCRA program staff to track the notification, permit, compliance, and corrective action activities required under RCRA.

[Click this hyperlink](#) while viewing on your computer to access additional FINDS: detail in the EDR Site Report.

ECHO:
Envid: 1000200717
Registry ID: 110004377629
DFR URL: <http://echo.epa.gov/detailed-facility-report?fid=110004377629>
Name: SENECA VOCATIONAL HIGH SCHOOL
Address: 666 E DELAVAN AVE
City,State,Zip: BUFFALO, NY 14215

NY MANIFEST:
Name: SENECA VOCATIONAL HIGH SCHOOL
Address: 666 E DELAVAN AVE
City,State,Zip: BUFFALO, NY 14215
Country: USA
EPA ID: NYD100371269
Facility Status: Not reported
Location Address 1: 666 EAST DELAVAN AVENUE
Code: BP
Location Address 2: Not reported
Total Tanks: Not reported
Location City: BUFFALO
Location State: NY
Location Zip: 14215
Location Zip 4: Not reported

Map ID
Direction
Distance
Elevation

MAP FINDINGS

Site

Database(s)

EDR ID Number
EPA ID Number

SENECA VOCATIONAL HIGH SCHOOL (Continued)

1000200717

NY MANIFEST:

EPAID: NYD100371269
Mailing Name: SENECA VOCATIONAL HIGH SCHOOL
Mailing Contact: SENECA VOCATIONAL HIGH SCHOOL
Mailing Address 1: 666 EAST DELAVAN AVENUE
Mailing Address 2: Not reported
Mailing City: BUFFALO
Mailing State: NY
Mailing Zip: 14215
Mailing Zip 4: Not reported
Mailing Country: USA
Mailing Phone: 7168423194

NY MANIFEST:

Document ID: Not reported
Manifest Status: Not reported
seq: Not reported
Year: Not reported
Trans1 State ID: NYD097644801
Trans2 State ID: Not reported
Generator Ship Date: 10/08/2010
Trans1 Recv Date: 10/08/2010
Trans2 Recv Date: Not reported
TSD Site Recv Date: 10/12/2010
Part A Recv Date: Not reported
Part B Recv Date: Not reported
Generator EPA ID: NYD100371269
Trans1 EPA ID: Not reported
Trans2 EPA ID: Not reported
TSD ID 1: OHD066060609
TSD ID 2: Not reported
Manifest Tracking Number: 007366807JJK
Import Indicator: N
Export Indicator: N
Discr Quantity Indicator: N
Discr Type Indicator: N
Discr Residue Indicator: N
Discr Partial Reject Indicator: N
Discr Full Reject Indicator: N
Manifest Ref Number: Not reported
Alt Facility RCRA ID: Not reported
Alt Facility Sign Date: Not reported
MGMT Method Type Code: H141
Waste Code: Not reported
Waste Code: Not reported
Waste Code: Not reported
Waste Code: Not reported
Waste Code: Not reported
Waste Code: Not reported
Quantity: 10
Units: P - Pounds
Number of Containers: 1
Container Type: DF - Fiberboard or plastic drums (glass)
Handling Method: B Incineration, heat recovery, burning.
Specific Gravity: 1
Waste Code: D037

nearby

Map ID
 Direction
 Distance
 Elevation

MAP FINDINGS

Site

Database(s)

EDR ID Number
 EPA ID Number

SENECA VOCATIONAL HIGH SCHOOL (Continued)

1000200717

Waste Code 1_2:	F027
Waste Code 1_3:	Not reported
Waste Code 1_4:	Not reported
Waste Code 1_5:	Not reported
Waste Code 1_6:	Not reported

D7
SE
 < 1/8
 0.030 mi.
 158 ft.

B S B PRODUCTS CORP
250 GRIDER ST
BUFFALO, NY 14215

adjacent

RCRA NonGen / NLR
FINDS
ECHO
NY MANIFEST

1000447088
NYD986909810

Site 1 of 2 in cluster D

Relative:
Lower
Actual:
659 ft.

RCRA NonGen / NLR:		2007-01-01 00:00:00.0
Date Form Received by Agency:		
Handler Name:	B S B PRODUCTS CORP	
Handler Address:		250 GRIDER ST
Handler City,State,Zip:		BUFFALO, NY 14215
EPA ID:		NYD986909810
Contact Name:		Not reported
Contact Address:		GRIDER ST
Contact City,State,Zip:		BUFFALO, NY 14215
Contact Telephone:		Not reported
Contact Fax:		Not reported
Contact Email:		Not reported
Contact Title:		Not reported
EPA Region:		02
Land Type:		Not reported
Federal Waste Generator Description:		Not a generator, verified
Non-Notifier:		Not reported
Biennial Report Cycle:		Not reported
Accessibility:		Not reported
Active Site Indicator:		Not reported
State District Owner:		NY
State District:		NYSDEC R9
Mailing Address:		GRIDER ST
Mailing City,State,Zip:		BUFFALO, NY 14215
Owner Name:		B S B PRODUCTS CORP
Owner Type:		Private
Operator Name:		B S B PRODUCTS CORP
Operator Type:		Private
Short-Term Generator Activity:		No
Importer Activity:		No
Mixed Waste Generator:		No
Transporter Activity:		No
Transfer Facility Activity:		No
Recycler Activity with Storage:		No
Small Quantity On-Site Burner Exemption:		No
Smelting Melting and Refining Furnace Exemption:		No
Underground Injection Control:		No
Off-Site Waste Receipt:		No
Universal Waste Indicator:		No
Universal Waste Destination Facility:		No
Federal Universal Waste:		No
Active Site Fed-Reg Treatment Storage and Disposal Facility:		Not reported
Active Site Converter Treatment storage and Disposal Facility:		Not reported
Active Site State-Reg Treatment Storage and Disposal Facility:		Not reported
Active Site State-Reg Handler:		---

Map ID
 Direction
 Distance
 Elevation

MAP FINDINGS

Site

Database(s)

EDR ID Number
 EPA ID Number

B S B PRODUCTS CORP (Continued)

1000447088

Federal Facility Indicator:	Not reported
Hazardous Secondary Material Indicator:	NN
Sub-Part K Indicator:	Not reported
Commercial TSD Indicator:	No
Treatment Storage and Disposal Type:	Not reported
2018 GPRA Permit Baseline:	Not on the Baseline
2018 GPRA Renewals Baseline:	Not on the Baseline
Permit Renewals Workload Universe:	Not reported
Permit Workload Universe:	Not reported
Permit Progress Universe:	Not reported
Post-Closure Workload Universe:	Not reported
Closure Workload Universe:	Not reported
202 GPRA Corrective Action Baseline:	No
Corrective Action Workload Universe:	No
Subject to Corrective Action Universe:	No
Non-TSDFs Where RCRA CA has Been Imposed Universe:	No
TSDFs Potentially Subject to CA Under 3004 (u)/(v) Universe:	No
TSDFs Only Subject to CA under Discretionary Auth Universe:	No
Corrective Action Priority Ranking:	No NCAPS ranking
Environmental Control Indicator:	No
Institutional Control Indicator:	No
Human Exposure Controls Indicator:	N/A
Groundwater Controls Indicator:	N/A
Operating TSDF Universe:	Not reported
Full Enforcement Universe:	Not reported
Significant Non-Complier Universe:	No
Unaddressed Significant Non-Complier Universe:	No
Addressed Significant Non-Complier Universe:	No
Significant Non-Complier With a Compliance Schedule Universe:	No
Financial Assurance Required:	Not reported
Handler Date of Last Change:	2015-04-14 00:00:00.0
Recognized Trader-Importer:	No
Recognized Trader-Exporter:	No
Importer of Spent Lead Acid Batteries:	No
Exporter of Spent Lead Acid Batteries:	No
Recycler Activity Without Storage:	Not reported
Manifest Broker:	Not reported
Sub-Part P Indicator:	Not reported

adjacent

Hazardous Waste Summary:

Waste Code: D000
 Waste Description: Not Defined

Waste Code: D001
 Waste Description: IGNITABLE WASTE

Waste Code: F002
 Waste Description: THE FOLLOWING SPENT HALOGENATED SOLVENTS: TETRACHLOROETHYLENE, METHYLENE CHLORIDE, TRICHLOROETHYLENE, 1,1,1-TRICHLOROETHANE, CHLOROBENZENE, 1,1,2-TRICHLORO-1,2,2-TRIFLUOROETHANE, ORTHO-DICHLOROBENZENE, TRICHLOROFLUOROMETHANE, AND 1,1,2, TRICHLOROETHANE; ALL SPENT SOLVENT MIXTURES/BLENDS CONTAINING, BEFORE USE, A TOTAL OF TEN PERCENT OR MORE (BY VOLUME) OF ONE OR MORE OF THE ABOVE HALOGENATED SOLVENTS OR THOSE SOLVENTS LISTED IN F001, F004, AND F005; AND STILL BOTTOMS FROM THE RECOVERY OF THESE SPENT SOLVENTS AND SPENT SOLVENT MIXTURES.

Map ID
Direction
Distance
Elevation

MAP FINDINGS

Site

Database(s)

EDR ID Number
EPA ID Number

B S B PRODUCTS CORP (Continued)

1000447088

Waste Code: NONE
Waste Description: Not Defined

Handler - Owner Operator:

Owner/Operator Indicator: Owner
Owner/Operator Name: B S B PRODUCTS CORP
Legal Status: Private
Date Became Current: Not reported
Date Ended Current: Not reported
Owner/Operator Address: NOT REQUIRED
Owner/Operator City,State,Zip: NOT REQUIRED, WY 99999
Owner/Operator Telephone: 212-555-1212
Owner/Operator Telephone Ext: Not reported
Owner/Operator Fax: Not reported
Owner/Operator Email: Not reported

Owner/Operator Indicator: Owner
Owner/Operator Name: B S B PRODUCTS CORP
Legal Status: Private
Date Became Current: Not reported
Date Ended Current: Not reported
Owner/Operator Address: NOT REQUIRED
Owner/Operator City,State,Zip: NOT REQUIRED, WY 99999
Owner/Operator Telephone: 212-555-1212
Owner/Operator Telephone Ext: Not reported
Owner/Operator Fax: Not reported
Owner/Operator Email: Not reported

adjacent

Owner/Operator Indicator: Operator
Owner/Operator Name: B S B PRODUCTS CORP
Legal Status: Private
Date Became Current: Not reported
Date Ended Current: Not reported
Owner/Operator Address: NOT REQUIRED
Owner/Operator City,State,Zip: NOT REQUIRED, WY 99999
Owner/Operator Telephone: 212-555-1212
Owner/Operator Telephone Ext: Not reported
Owner/Operator Fax: Not reported
Owner/Operator Email: Not reported

Historic Generators:

Receive Date: 1995-03-21 00:00:00.0
Handler Name: B S B PRODUCTS CORP
Federal Waste Generator Description: Not reported
State District Owner: NY
Large Quantity Handler of Universal Waste: No
Recognized Trader Importer: No
Recognized Trader Exporter: No
Spent Lead Acid Battery Importer: No
Spent Lead Acid Battery Exporter: No
Current Record: No
Non Storage Recycler Activity: Not reported
Electronic Manifest Broker: Not reported

Receive Date: 2006-01-01 00:00:00.0
Handler Name: B S B PRODUCTS CORP

Map ID
 Direction
 Distance
 Elevation

MAP FINDINGS

Site

Database(s)

EDR ID Number
 EPA ID Number

B S B PRODUCTS CORP (Continued)

1000447088

Federal Waste Generator Description: Not a generator, verified
 State District Owner: NY
 Large Quantity Handler of Universal Waste: No
 Recognized Trader Importer: No
 Recognized Trader Exporter: No
 Spent Lead Acid Battery Importer: No
 Spent Lead Acid Battery Exporter: No
 Current Record: No
 Non Storage Recycler Activity: Not reported
 Electronic Manifest Broker: Not reported

Receive Date: 2007-01-01 00:00:00.0
 Handler Name: B S B PRODUCTS CORP
 Federal Waste Generator Description: Not a generator, verified
 State District Owner: NY
 Large Quantity Handler of Universal Waste: No
 Recognized Trader Importer: No
 Recognized Trader Exporter: No
 Spent Lead Acid Battery Importer: No
 Spent Lead Acid Battery Exporter: No
 Current Record: Yes
 Non Storage Recycler Activity: Not reported
 Electronic Manifest Broker: Not reported

adjacent

Receive Date: 1990-08-13 00:00:00.0
 Handler Name: B S B PRODUCTS CORP
 Federal Waste Generator Description: Small Quantity Generator
 State District Owner: NY
 Large Quantity Handler of Universal Waste: No
 Recognized Trader Importer: No
 Recognized Trader Exporter: No
 Spent Lead Acid Battery Importer: No
 Spent Lead Acid Battery Exporter: No
 Current Record: No
 Non Storage Recycler Activity: Not reported
 Electronic Manifest Broker: Not reported

List of NAICS Codes and Descriptions:
 NAICS Codes: No NAICS Codes Found

Facility Has Received Notices of Violation:
 Found Violation: No
 Agency Which Determined Violation: Not reported
 Violation Short Description: Not reported
 Date Violation was Determined: Not reported
 Actual Return to Compliance Date: Not reported
 Return to Compliance Qualifier: Not reported
 Violation Responsible Agency: Not reported
 Scheduled Compliance Date: Not reported
 Enforcement Identifier: Not reported
 Date of Enforcement Action: Not reported
 Enforcement Responsible Agency: Not reported
 Enforcement Docket Number: Not reported
 Enforcement Attorney: Not reported
 Corrective Action Component: Not reported
 Appeal Initiated Date: Not reported

Map ID
Direction
Distance
Elevation

MAP FINDINGS

Site

Database(s)

EDR ID Number
EPA ID Number

B S B PRODUCTS CORP (Continued)

1000447088

Appeal Resolution Date: Not reported
Disposition Status Date: Not reported
Disposition Status: Not reported
Disposition Status Description: Not reported
Consent/Final Order Sequence Number: Not reported
Consent/Final Order Respondent Name: Not reported
Consent/Final Order Lead Agency: Not reported
Enforcement Type: Not reported
Enforcement Responsible Person: Not reported
Enforcement Responsible Sub-Organization: Not reported
SEP Sequence Number: Not reported
SEP Expenditure Amount: Not reported
SEP Scheduled Completion Date: Not reported
SEP Actual Date: Not reported
SEP Defaulted Date: Not reported
SEP Type: Not reported
SEP Type Description: Not reported
Proposed Amount: Not reported
Final Monetary Amount: Not reported
Paid Amount: Not reported
Final Count: Not reported
Final Amount: Not reported

adjacent

Evaluation Action Summary:

Evaluation Date: 1997-06-12 00:00:00.0
Evaluation Responsible Agency: State
Found Violation: No
Evaluation Type Description: COMPLIANCE EVALUATION INSPECTION ON-SITE
Evaluation Responsible Person Identifier: NYRFR
Evaluation Responsible Sub-Organization: R9
Actual Return to Compliance Date: Not reported
Scheduled Compliance Date: Not reported
Date of Request: Not reported
Date Response Received: Not reported
Request Agency: Not reported
Former Citation: Not reported

FINDS:

Registry ID: 110004451469

Click Here:

Environmental Interest/Information System:

RCRAInfo is a national information system that supports the Resource Conservation and Recovery Act (RCRA) program through the tracking of events and activities related to facilities that generate, transport, and treat, store, or dispose of hazardous waste. RCRAInfo allows RCRA program staff to track the notification, permit, compliance, and corrective action activities required under RCRA.

[Click this hyperlink](#) while viewing on your computer to access additional FINDS: detail in the EDR Site Report.

ECHO:

Envid: 1000447088
Registry ID: 110004451469

Map ID
Direction
Distance
Elevation

MAP FINDINGS

Site

Database(s)

EDR ID Number
EPA ID Number

B S B PRODUCTS CORP (Continued)

1000447088

DFR URL: <http://echo.epa.gov/detailed-facility-report?fid=110004451469>
Name: B S B PRODUCTS CORP
Address: 250 GRIDER ST
City,State,Zip: BUFFALO, NY 14215

NY MANIFEST:

Name: B S B PRODUCTS
Address: 250 GRIDER ST
City,State,Zip: BUFFALO, NY 14215
Country: USA
EPA ID: NYD986909810
Facility Status: Not reported
Location Address 1: 250 GRIDER
Code: BP
Location Address 2: Not reported
Total Tanks: Not reported
Location City: BUFFALO
Location State: NY
Location Zip: 14215
Location Zip 4: Not reported

adjacent

NY MANIFEST:

EPAID: NYD986909810
Mailing Name: B S B PRODUCTS
Mailing Contact: CHARLES E CRISP
Mailing Address 1: 250 GRIDER
Mailing Address 2: Not reported
Mailing City: BUFFALO
Mailing State: NY
Mailing Zip: 14215
Mailing Zip 4: Not reported
Mailing Country: USA
Mailing Phone: 7168940165

NY MANIFEST:

Document ID: NJA2551770
Manifest Status: C
seq: Not reported
Year: 1996
Trans1 State ID: 08690
Trans2 State ID: Not reported
Generator Ship Date: 06/10/1996
Trans1 Recv Date: 06/10/1996
Trans2 Recv Date: / /
TSD Site Recv Date: 06/14/1996
Part A Recv Date: 06/21/1996
Part B Recv Date: 07/03/1996
Generator EPA ID: NYD986909810
Trans1 EPA ID: ILD984908202
Trans2 EPA ID: Not reported
TSDF ID 1: NJD002182897
TSDF ID 2: Not reported
Manifest Tracking Number: Not reported
Import Indicator: Not reported
Export Indicator: Not reported
Discr Quantity Indicator: Not reported
Discr Type Indicator: Not reported

Map ID
 Direction
 Distance
 Elevation

MAP FINDINGS

Site

Database(s)

EDR ID Number
 EPA ID Number

B S B PRODUCTS CORP (Continued)

1000447088

Discr Residue Indicator:	Not reported	
Discr Partial Reject Indicator:	Not reported	
Discr Full Reject Indicator:	Not reported	
Manifest Ref Number:	Not reported	
Alt Facility RCRA ID:	Not reported	
Alt Facility Sign Date:	Not reported	
MGMT Method Type Code:	Not reported	adjacent
Waste Code:	F005 - UNKNOWN	
Waste Code:	Not reported	
Waste Code:	Not reported	
Waste Code:	Not reported	
Waste Code:	Not reported	
Waste Code:	Not reported	
Quantity:	00325	
Units:	P - Pounds	
Number of Containers:	001	
Container Type:	DM - Metal drums, barrels	
Handling Method:	B Incineration, heat recovery, burning.	
Specific Gravity:	100	

B8
NE
 < 1/8
 0.032 mi.
 167 ft.

DANNER SERV GAS STA
745 DELAVAN AVE
BUFFALO, NY
Site 2 of 12 in cluster B

EDR Hist Auto **1014539532**
N/A

nearby

Relative:
Higher

EDR Hist Auto

Actual:
662 ft.

Year: Name:
 1964 DANNER SERV GAS STA

Type:
 GASOLINE STATIONS

B9
NE
 < 1/8
 0.037 mi.
 197 ft.

FAMILY DOLLAR #5040
738 E DELAVAN AVE
BUFFALO, NY 14215
Site 3 of 12 in cluster B

RCRA-VSQG **1016974671**
NYR000211300

nearby

Relative:
Higher

RCRA-VSQG:

Actual:
663 ft.

Date Form Received by Agency:		2014-07-28 00:00:00.0
Handler Name:	FAMILY DOLLAR #5040	
Handler Address:		738 E DELAVAN AVE
Handler City,State,Zip:		BUFFALO, NY 14215-3044
EPA ID:		NYR000211300
Contact Name:		KEVIN STRAIGHT
Contact Address:		PO BOX 1017
Contact City,State,Zip:		CHARLOTTE, NC 28201
Contact Telephone:		704-708-1909
Contact Fax:		Not reported
Contact Email:		KSTRAIGHT@FAMILYDOLLAR.COM
Contact Title:		PROGRAM MANAGER ENVIRONMENTAL COMPLIANCE
EPA Region:		02
Land Type:		Private
Federal Waste Generator Description:		Conditionally Exempt Small Quantity Generator
Non-Notifier:		Not reported
Biennial Report Cycle:		Not reported

Map ID
 Direction
 Distance
 Elevation

MAP FINDINGS

Site

Database(s)

EDR ID Number
 EPA ID Number

FAMILY DOLLAR #5040 (Continued)

1016974671

Accessibility:	Not reported
Active Site Indicator:	Handler Activities
State District Owner:	NY
State District:	NYSDEC R9
Mailing Address:	PO BOX 1017
Mailing City, State, Zip:	CHARLOTTE, NC 28201
Owner Name:	J-P GROUP LLC
Owner Type:	Private
Operator Name:	FAMILY DOLLAR STORES
Operator Type:	Private
Short-Term Generator Activity:	No
Importer Activity:	No
Mixed Waste Generator:	No
Transporter Activity:	No
Transfer Facility Activity:	No
Recycler Activity with Storage:	No
Small Quantity On-Site Burner Exemption:	No
Smelting Melting and Refining Furnace Exemption:	No
Underground Injection Control:	No
Off-Site Waste Receipt:	No
Universal Waste Indicator:	No
Universal Waste Destination Facility:	No
Federal Universal Waste:	No
Active Site Fed-Reg Treatment Storage and Disposal Facility:	Not reported
Active Site Converter Treatment storage and Disposal Facility:	Not reported
Active Site State-Reg Treatment Storage and Disposal Facility:	Not reported
Active Site State-Reg Handler:	---
Federal Facility Indicator:	Not reported
Hazardous Secondary Material Indicator:	NN
Sub-Part K Indicator:	Not reported
Commercial TSD Indicator:	No
Treatment Storage and Disposal Type:	Not reported
2018 GPRA Permit Baseline:	Not on the Baseline
2018 GPRA Renewals Baseline:	Not on the Baseline
Permit Renewals Workload Universe:	Not reported
Permit Workload Universe:	Not reported
Permit Progress Universe:	Not reported
Post-Closure Workload Universe:	Not reported
Closure Workload Universe:	Not reported
202 GPRA Corrective Action Baseline:	No
Corrective Action Workload Universe:	No
Subject to Corrective Action Universe:	No
Non-TSDs Where RCRA CA has Been Imposed Universe:	No
TSDs Potentially Subject to CA Under 3004 (u)/(v) Universe:	No
TSDs Only Subject to CA under Discretionary Auth Universe:	No
Corrective Action Priority Ranking:	No NCAPS ranking
Environmental Control Indicator:	No
Institutional Control Indicator:	No
Human Exposure Controls Indicator:	N/A
Groundwater Controls Indicator:	N/A
Operating TSDF Universe:	Not reported
Full Enforcement Universe:	Not reported
Significant Non-Complier Universe:	No
Unaddressed Significant Non-Complier Universe:	No
Addressed Significant Non-Complier Universe:	No
Significant Non-Complier With a Compliance Schedule Universe:	No
Financial Assurance Required:	Not reported

nearby

Map ID
Direction
Distance
Elevation

MAP FINDINGS

Site

Database(s)

EDR ID Number
EPA ID Number

FAMILY DOLLAR #5040 (Continued)

1016974671

Handler Date of Last Change:	2015-01-30 12:19:18.0
Recognized Trader-Importer:	No
Recognized Trader-Exporter:	No
Importer of Spent Lead Acid Batteries:	No
Exporter of Spent Lead Acid Batteries:	No
Recycler Activity Without Storage:	Not reported
Manifest Broker:	Not reported
Sub-Part P Indicator:	Not reported

Hazardous Waste Summary:

Waste Code:	D001
Waste Description:	IGNITABLE WASTE

Waste Code:	D004
Waste Description:	ARSENIC

nearby

Waste Code:	D005
Waste Description:	BARIUM

Waste Code:	D007
Waste Description:	CHROMIUM

Waste Code:	D008
Waste Description:	LEAD

Waste Code:	D009
Waste Description:	MERCURY

Waste Code:	D010
Waste Description:	SELENIUM

Waste Code:	D011
Waste Description:	SILVER

Waste Code:	D016
Waste Description:	2,4-D (2,4-DICHLOROPHENOXYACETIC ACID)

Waste Code:	D024
Waste Description:	M-CRESOL

Waste Code:	D035
Waste Description:	METHYL ETHYL KETONE

Waste Code:	U002
Waste Description:	2-PROPANONE (I) (OR) ACETONE (I)

Handler - Owner Operator:

Owner/Operator Indicator:	Owner
Owner/Operator Name:	J-P GROUP LLC
Legal Status:	Private
Date Became Current:	2000-03-13 00:00:00.
Date Ended Current:	Not reported
Owner/Operator Address:	295 MAIN ST
Owner/Operator City,State,Zip:	BUFFALO, NY 14203-2219
Owner/Operator Telephone:	716-854-0060

Map ID
Direction
Distance
Elevation

MAP FINDINGS

Site

Database(s)

EDR ID Number
EPA ID Number

FAMILY DOLLAR #5040 (Continued)

1016974671

Owner/Operator Telephone Ext: Not reported
Owner/Operator Fax: Not reported
Owner/Operator Email: Not reported

Owner/Operator Indicator: Operator
Owner/Operator Name: FAMILY DOLLAR STORES
Legal Status: Private
Date Became Current: 2002-01-31 00:00:00.
Date Ended Current: Not reported
Owner/Operator Address: Not reported
Owner/Operator City,State,Zip: Not reported
Owner/Operator Telephone: Not reported
Owner/Operator Telephone Ext: Not reported
Owner/Operator Fax: Not reported
Owner/Operator Email: Not reported

nearby

Historic Generators:

Receive Date: 2014-07-28 00:00:00.0
Handler Name: FAMILY DOLLAR #5040
Federal Waste Generator Description: Conditionally Exempt Small Quantity Generator
State District Owner: NY
Large Quantity Handler of Universal Waste: No
Recognized Trader Importer: No
Recognized Trader Exporter: No
Spent Lead Acid Battery Importer: No
Spent Lead Acid Battery Exporter: No
Current Record: Yes
Non Storage Recycler Activity: Not reported
Electronic Manifest Broker: Not reported

List of NAICS Codes and Descriptions:

NAICS Code: 452990
NAICS Description: ALL OTHER GENERAL MERCHANDISE STORES

Facility Has Received Notices of Violations:

Violations: No Violations Found

Evaluation Action Summary:

Evaluations: No Evaluations Found

A10
SW
< 1/8
0.044 mi.
232 ft.

BELL DRY CLEANING CO
209 DUTTON AVE
BUFFALO, NY

EDR Hist Cleaner 1014535358
N/A

Site 4 of 6 in cluster A

Nearby

Relative:
Lower

EDR Hist Cleaner

Actual:
657 ft.

Year: Name:
1935 L & R CLEANERS CLO CLNRS
1940 BELL DRY CLEANING CO
1955 MODEL LNDRY & LINEN SUP
1960 MODEL LINEN SUPPLY SERVICE

Type:
CLOTHES PRESSERS AND CLEANERS
CLOTHES PRESSERS AND CLEANERS
LAUNDRIES
LAUNDRIES

MAP FINDINGS

Map ID
 Direction
 Distance
 Elevation

Site

Database(s)

EDR ID Number
 EPA ID Number

A11
SW
< 1/8
0.044 mi.
232 ft.

STAR LINEN SUPPLY
209 DUTTON AVE.
BUFFALO, NY 14211
Site 5 of 6 in cluster A

NY CBS **S102639287**
NY CBS AST **N/A**

Relative:
Lower
Actual:
657 ft.

CBS:
 Name: STAR LINEN SUPPLY nearby
 Address: 209 DUTTON AVE.
 City,State,Zip: BUFFALO, NY 14211
 CBS Number: 9-000252
 Program Type: CBS
 Facility Status: Unregulated/Closed
 Expiration Date: Not reported
 Dec Region: 9
 UTMX: 187191.51474
 UTM Y: 4759059.51128

CBS AST:
 CBS Number: 9-000252
 ICS Number: 9-700606
 PBS Number: Not reported
 MOSF Number: Not reported
 SPDES Number: Not reported
 Facility Status: IN SERVICE
 Facility Type: I
 Telephone: (716) 896-5689
 Facility Town: BUFFALO (C)
 Region: STATE
 Expiration Date: 08/03/1995
 Total Capacity of All Active Tanks(gal): 0
 Operator: RICHARD GIARDINA
 Emergency Contact: RICHARD GIARDINA
 Emergency Phone: (716) 896-5689
 Owner Name: STAR LINEN SUPPLY
 Owner Address: 209 DUTTON AVE.
 Owner City,St,Zip: BUFFALO, NY 14211
 Owner Telephone: (716) 896-5689
 Owner Type: Corporate/Commercial
 Owner Sub Type: Not reported
 Mail Name: STAR LINEN SUPPLY
 Mail Contact Addr: 209 DUTTON AVE.
 Mail Contact Addr2: Not reported
 Mail Contact Contact: RICHARD GIARDINA
 Mail Contact City,St,Zip: BUFFALO, NY 14211
 Mail Phone: (716) 896-5689

Tank Id: 001
 CAS Number: 7782505
 Federal ID: Not reported
 Tank Status: 0
 Install Date: 00/00
 Tank Closed: 00/00
 Capacity (Gal): 250
 Chemical: Chlorine
 Tank Location: Indoors, Aboveground
 Tank Type: Fiberglass reinforced plastic [FRP]
 Total Tanks: 0
 Tank Secret: False

Map ID
Direction
Distance
Elevation

MAP FINDINGS

Site

Database(s)

EDR ID Number
EPA ID Number

STAR LINEN SUPPLY (Continued)

S102639287

Tank Secondary Containment: Impervious Underlayment
Tank Error Status: No Missing Data
Date Entered: 08/03/1989
Certified Date: 05/14/1993
Substance: Single Hazardous Substance on DEC List
Internal Protection: Glass Liner
External Protection: Fiberglass
Pipe Location: Aboveground/Underground Combination
Pipe Type: Fiberglass
Pipe Internal: Fiberglass Liner (FRP)
Pipe External: Fiberglass
Pipe Flag: Fiberglass
Leak Detection: None
Overfill Protection: None
Haz Percent: 15
Last Test: Not reported
Due Date: Not reported
SWIS Code: 1402
Lat/Long: Not reported
Is Updated: False
Renew Date: 05/03/93
Is It There: False
Delinquent: False
Date Expired: 08/03/95
Owner Mark: 1
Certificate Needs to be Printed: False
Fiscal Amt for Registration Fee Correct: True
Renewal Has Been Printed for Facility: True
Pre-Printed Renewal App Last Printed: 09/01/1998

A12
WSW
< 1/8
0.044 mi.
233 ft.

MACK OTTO AUTO REPR
215 DUTTON AVE
BUFFALO, NY

EDR Hist Auto 1014538713
N/A

nearby

Site 6 of 6 in cluster A

Relative:
Lower

EDR Hist Auto

Actual:
657 ft.

Year:	Name:	Type:
1935	LIEDY JOHN E GARAGE	AUTOMOBILE GARAGES
1940	MACK OTTO AUTO REPR	AUTOMOBILE REPAIRING
1946	BUFFALO CLUTCH CO	AUTOMOBILE REPAIRING
1950	BUFFALO CLUTCH CO	AUTOMOBILE REPAIRING
1955	BFLO CLUTCH CO	AUTOMOBILE REPAIRING

B13
NE
< 1/8
0.045 mi.
239 ft.

HASSELBACK OIL CO., INC.
755 E DELAVAN AVE
BUFFALO, NY 14215

NY UST U003316756
N/A

nearby

Site 4 of 12 in cluster B

Relative:
Lower

UST:

Actual:
661 ft.

Name:	HASSELBACK OIL CO., INC.
Address:	755 E DELAVAN AVE
City,State,Zip:	BUFFALO, NY 14215
Id/Status:	9-073555 / Active

Map ID
Direction
Distance
Elevation

MAP FINDINGS

Site

Database(s)

EDR ID Number
EPA ID Number

HASSELBACK OIL CO., INC. (Continued)

U003316756

Program Type: PBS
Region: STATE
DEC Region: 9
Expiration Date: 03/24/2022
UTM X: 187501.19909
UTM Y: 4759266.01512
Site Type: Retail Gasoline Sales

nearby

Affiliation Records:

Site Id: 52557
Affiliation Type: Facility Owner
Company Name: HASSELBACK OIL CO., INC.
Contact Type: PRESIDENT
Contact Name: CARL HASSELBACK
Address1: 2125 WALDEN AVENUE
Address2: Not reported
City: BUFFALO
State: NY
Zip Code: 14225
Country Code: 001
Phone: (716) 688-6072
EMail: Not reported
Fax Number: Not reported
Modified By: SLZIEMBA
Date Last Modified: 2012-05-22

Site Id: 52557
Affiliation Type: Mail Contact
Company Name: HASSELBACK OIL CO., INC.
Contact Type: Not reported
Contact Name: CARL W. HASSELBACK
Address1: 2125 WALDEN AVENUE
Address2: Not reported
City: BUFFALO
State: NY
Zip Code: 14225
Country Code: 001
Phone: (716) 684-5411
EMail: Not reported
Fax Number: Not reported
Modified By: SLZIEMBA
Date Last Modified: 2012-05-22

Site Id: 52557
Affiliation Type: Facility Operator
Company Name: HASSELBACK OIL CO., INC.
Contact Type: Not reported
Contact Name: JAY ZENGERSKI
Address1: Not reported
Address2: Not reported
City: Not reported
State: NN
Zip Code: Not reported
Country Code: 001
Phone: Not reported
EMail: Not reported
Fax Number: Not reported
Modified By: AESKALSK

Map ID
Direction
Distance
Elevation

MAP FINDINGS

Site

Database(s)

EDR ID Number
EPA ID Number

HASSELBACK OIL CO., INC. (Continued)

U003316756

Date Last Modified: 2018-06-15

Site Id: 52557
Affiliation Type: Emergency Contact
Company Name: HASSELBACK OIL CO., INC.
Contact Type: Not reported
Contact Name: CARL HASSELBACK
Address1: Not reported
Address2: Not reported
City: Not reported
State: NN
Zip Code: Not reported
Country Code: 999
Phone: (716) 684-5411
EMail: Not reported
Fax Number: Not reported
Modified By: SLZIEMBA
Date Last Modified: 2012-05-22

nearby

Tank Info:

Tank Number: 1
Tank ID: 177190
Tank Status: In Service
Material Name: In Service
Capacity Gallons: 10000
Install Date: 05/01/1994
Date Tank Closed: Not reported
Registered: True
Tank Location: Underground
Tank Type: Equivalent technology
Material Code: 2712
Common Name of Substance: Gasoline/Ethanol

Tightness Test Method: -
Date Test: Not reported
Next Test Date: Not reported
Pipe Model: Not reported
Modified By: AESKALSK
Last Modified: 11/06/2018

Equipment Records:

G04 - Tank Secondary Containment - Double-Walled (Underground)
A00 - Tank Internal Protection - None
H01 - Tank Leak Detection - Interstitial - Electronic Monitoring
I03 - Overfill - Automatic Shut-Off
E04 - Piping Secondary Containment - Double walled UG
J01 - Dispenser - Pressurized Dispenser
C02 - Pipe Location - Underground/On-ground
F04 - Pipe External Protection - Fiberglass
L01 - Piping Leak Detection - Interstitial - Electronic Monitoring
B04 - Tank External Protection - Fiberglass
D06 - Pipe Type - Fiberglass Reinforced Plastic (FRP)
K01 - Spill Prevention - Catch Basin
L07 - Piping Leak Detection - Pressurized Piping Leak Detector

Map ID
Direction
Distance
Elevation

MAP FINDINGS

Site

Database(s)

EDR ID Number
EPA ID Number

HASSELBACK OIL CO., INC. (Continued)

U003316756

Tank Number: 1-A
Tank ID: 177191
Tank Status: Closed - Removed
Material Name: Closed - Removed
Capacity Gallons: 8000
Install Date: 01/01/1968
Date Tank Closed: 05/01/1994
Registered: True
Tank Location: Underground
Tank Type: Steel/carbon steel
Material Code: 0009
Common Name of Substance: Gasoline

nearby

Tightness Test Method: 99
Date Test: 09/01/1993
Next Test Date: Not reported
Pipe Model: Not reported
Modified By: TRANSLAT
Last Modified: 04/14/2017

Equipment Records:

I04 - Overfill - Product Level Gauge (A/G)
C02 - Pipe Location - Underground/On-ground
G00 - Tank Secondary Containment - None
J01 - Dispenser - Pressurized Dispenser
B00 - Tank External Protection - None
D02 - Pipe Type - Galvanized Steel
F00 - Pipe External Protection - None
A01 - Tank Internal Protection - Epoxy Liner
H99 - Tank Leak Detection - Other

Tank Number: 2
Tank ID: 177192
Tank Status: In Service
Material Name: In Service
Capacity Gallons: 10000
Install Date: 05/01/1994
Date Tank Closed: Not reported
Registered: True
Tank Location: Underground
Tank Type: Equivalent technology
Material Code: 2712
Common Name of Substance: Gasoline/Ethanol

Tightness Test Method: -
Date Test: Not reported
Next Test Date: Not reported
Pipe Model: Not reported
Modified By: AESKALSK
Last Modified: 11/06/2018

Equipment Records:

A00 - Tank Internal Protection - None
B04 - Tank External Protection - Fiberglass
C02 - Pipe Location - Underground/On-ground
F04 - Pipe External Protection - Fiberglass
L01 - Piping Leak Detection - Interstitial - Electronic Monitoring

Map ID
Direction
Distance
Elevation

MAP FINDINGS

Site

Database(s)

EDR ID Number
EPA ID Number

HASSELBACK OIL CO., INC. (Continued)

U003316756

- H01 - Tank Leak Detection - Interstitial - Electronic Monitoring
- I03 - Overfill - Automatic Shut-Off
- E04 - Piping Secondary Containment - Double walled UG
- J01 - Dispenser - Pressurized Dispenser
- D06 - Pipe Type - Fiberglass Reinforced Plastic (FRP)
- K01 - Spill Prevention - Catch Basin
- L07 - Piping Leak Detection - Pressurized Piping Leak Detector
- G04 - Tank Secondary Containment - Double-Walled (Underground)

Tank Number: 2-A
Tank ID: 177193
Tank Status: Closed - Removed
Material Name: Closed - Removed
Capacity Gallons: 8000
Install Date: 01/01/1968
Date Tank Closed: 05/01/1994
Registered: True
Tank Location: Underground
Tank Type: Steel/carbon steel
Material Code: 0009
Common Name of Substance: Gasoline

nearby

Tightness Test Method: 99
Date Test: 09/01/1993
Next Test Date: Not reported
Pipe Model: Not reported
Modified By: TRANSLAT
Last Modified: 04/14/2017

Equipment Records:

- H99 - Tank Leak Detection - Other
- C02 - Pipe Location - Underground/On-ground
- G00 - Tank Secondary Containment - None
- B00 - Tank External Protection - None
- D02 - Pipe Type - Galvanized Steel
- F00 - Pipe External Protection - None
- J01 - Dispenser - Pressurized Dispenser
- I04 - Overfill - Product Level Gauge (A/G)
- A01 - Tank Internal Protection - Epoxy Liner

Tank Number: 3
Tank ID: 177194
Tank Status: In Service
Material Name: In Service
Capacity Gallons: 10000
Install Date: 05/01/1994
Date Tank Closed: Not reported
Registered: True
Tank Location: Underground
Tank Type: Equivalent technology
Material Code: 2712
Common Name of Substance: Gasoline/Ethanol

Tightness Test Method: -
Date Test: Not reported
Next Test Date: Not reported

Map ID
Direction
Distance
Elevation

MAP FINDINGS

Site

Database(s)

EDR ID Number
EPA ID Number

HASSELBACK OIL CO., INC. (Continued)

U003316756

Pipe Model: Not reported
Modified By: AESKALSK
Last Modified: 11/06/2018

Equipment Records:

H01 - Tank Leak Detection - Interstitial - Electronic Monitoring
I03 - Overfill - Automatic Shut-Off
A00 - Tank Internal Protection - None
L01 - Piping Leak Detection - Interstitial - Electronic Monitoring
F04 - Pipe External Protection - Fiberglass
C02 - Pipe Location - Underground/On-ground
J01 - Dispenser - Pressurized Dispenser
E04 - Piping Secondary Containment - Double walled UG
K01 - Spill Prevention - Catch Basin
B04 - Tank External Protection - Fiberglass
D06 - Pipe Type - Fiberglass Reinforced Plastic (FRP)
L07 - Piping Leak Detection - Pressurized Piping Leak Detector
G04 - Tank Secondary Containment - Double-Walled (Underground)

Tank Number: 3-A
Tank ID: 177195
Tank Status: Closed - Removed
Material Name: Closed - Removed
Capacity Gallons: 8000
Install Date: 01/01/1968
Date Tank Closed: 05/01/1994
Registered: True
Tank Location: Underground
Tank Type: Steel/carbon steel
Material Code: 0009
Common Name of Substance: Gasoline

nearby

Tightness Test Method: 99
Date Test: 09/01/1993
Next Test Date: Not reported
Pipe Model: Not reported
Modified By: TRANSLAT
Last Modified: 04/14/2017

Equipment Records:

B00 - Tank External Protection - None
D02 - Pipe Type - Galvanized Steel
F00 - Pipe External Protection - None
J01 - Dispenser - Pressurized Dispenser
I04 - Overfill - Product Level Gauge (A/G)
C02 - Pipe Location - Underground/On-ground
G00 - Tank Secondary Containment - None
H99 - Tank Leak Detection - Other
A01 - Tank Internal Protection - Epoxy Liner

MAP FINDINGS

Map ID
Direction
Distance
Elevation

Site

Database(s)

EDR ID Number
EPA ID Number

B14 **HASSELBACK OIL CO**
NE **755 E DELAVAN AVE**
< 1/8 **BUFFALO, NY 14215**
0.045 mi.
239 ft. **Site 5 of 12 in cluster B**

NY LTANKS **S104497705**
NY Spills **N/A**

Relative:
Lower
Actual:
661 ft.

LTANKS:

Name:	ATLANTIC	
Address:	755 EAST DELAVAN STREET	
City,State,Zip:	BUFFALO, NY	nearby
Spill Number/Closed Date:	9307161 / 1993-09-17	
Facility ID:	9307161	
Site ID:	135654	
Spill Date:	1993-09-13	
Spill Cause:	Tank Test Failure	
Spill Source:	Gasoline Station or other PBS Facility	
Spill Class:	C3	
Cleanup Ceased:	1993-09-17	
SWIS:	1502	
Investigator:	RMCROSSE	
Referred To:	Not reported	
Reported to Dept:	1993-09-13	
CID:	Not reported	
Water Affected:	Not reported	
Spill Notifier:	Tank Tester	
Last Inspection:	1993-09-17	
Recommended Penalty:	False	
Meets Standard:	True	
UST Involvement:	True	
Remediation Phase:	0	
Date Entered In Computer:	1993-09-13	
Spill Record Last Update:	2002-03-18	
Spiller Name:	Not reported	
Spiller Company:	SUN COMPANY	
Spiller Address:	Not reported	
Spiller County:	001	
Spiller Contact:	Not reported	
Spiller Phone:	Not reported	
Spiller Extention:	Not reported	
DEC Region:	9	
DER Facility ID:	116481	
DEC Memo:	"Prior to Sept, 2004 data translation this spill Lead_DEC Field was RMC 09/17/93: RMC/SITE CONTRACTOR FOUND PROBLEM AT PUMP, LINE REPAIRED, LESS THAN YARD OF CONTAMINATED SOIL, TOTAL STATION REFIT NEXT YEAR, NO ACTION REQUIRED, CLOSE OUT. "	
Remarks:	"TANK TEST FAILURE."	

All TTF:

Facility ID:	9307161
Spill Number:	9307161
Spill Tank Test:	1541984
Site ID:	135654
Tank Number:	Not reported
Tank Size:	0
Material:	0009
EPA UST:	Not reported
UST:	Not reported
Cause:	Not reported
Source:	Not reported
Test Method:	00

Map ID
Direction
Distance
Elevation

MAP FINDINGS

Site

Database(s)

EDR ID Number
EPA ID Number

HASSELBACK OIL CO (Continued)

S104497705

Test Method 2: Unknown
Leak Rate: .00
Gross Fail: Not reported
Modified By: Spills
Last Modified Date: Not reported

All Materials:

Site ID: 135654
Operable Unit ID: 988244
Operable Unit: 01
Material ID: 393433
Material Code: 0009
Material Name: gasoline
Case No.: Not reported
Material FA: Petroleum
Quantity: .00
Units: L
Recovered: .00
Oxygenate: Not reported

nearby

SPILLS:

Name: SUN #0364-1446
Address: 755 EAST DELAVAN AVENUE
City,State,Zip: BUFFALO, NY
Spill Number/Closed Date: 9401471 / 1995-12-28
Facility ID: 9401471
Facility Type: ER
DER Facility ID: 168142
Site ID: 202122
DEC Region: 9
Spill Cause: Equipment Failure
Spill Class: B3
SWIS: 1502
Spill Date: 1994-04-01
Investigator: RMCROSSE
Referred To: Not reported
Reported to Dept: 1994-04-27
CID: Not reported
Water Affected: Not reported
Spill Source: Gasoline Station or other PBS Facility
Spill Notifier: Responsible Party
Cleanup Ceased: Not reported
Cleanup Meets Std: False
Last Inspection: 1994-05-04
Recommended Penalty: False
UST Trust: True
Remediation Phase: 0
Date Entered In Computer: 1994-05-03
Spill Record Last Update: 2002-03-18
Spiller Name: Not reported
Spiller Company: SUN COMPANY
Spiller Address: 301 WEST HIAWATHA BLVD
Spiller Company: 001
Contact Name: Not reported
DEC Memo: "Prior to Sept, 2004 data translation this spill Lead_DEC Field was

Map ID
Direction
Distance
Elevation

MAP FINDINGS

Site

Database(s)

EDR ID Number
EPA ID Number

HASSELBACK OIL CO (Continued)

S104497705

RMC 05/04/94: RMC/SITE ROB MATRIX/PHONE SIGNIFICANT CONTAMINATION IN FORMER TANK PIT AND AROUND ISLANDS, RP TO DECIDE ON DIG TO CLEAN ATTEMPT OR POST REMEDIATION, ANSWER DUE 5/9/94. 05/13/94: RMC/SITE SUN TRYING TO DIG TO CLEAN, MATERIAL BEING TAKEN DIRECTLY TO LAKEVIEW, SHEEN ON WATER IN EXCAVATION , DOWN TO BED ROCK REPORT DUE 6/30/94. 07/20/94: RMC/SITE SUN TRYING TO DIG TO CLEAN, MATERIAL BEING TAKEN DIRECTLY TO LAKEVIEW, SHEEN ON WATER IN EXCAVATION , DOWN TO BED ROCK REPORT DUE 6/30/94REVISED TO 8/30/94. 10/12/94: RMC/SITE SUN TRYING TO DIG TO CLEAN, MATERIAL BEING TAKEN DIRECTLY TO LAKEVIEW, SHEEN ON WATER IN EXCAVATION , DOWN TO BED ROCK REPORT DUE 6/30/94REVISED TO 10/30/94. 11/29/94: RMC/BENDER/MEETING TO SEND REPORT, ADDITIONAL WORK PLANNED, DUE 1/1/95. 12/13/94: RMC/RECEIVED REPORT, TO DO GROUND WATER SAMPLING, DUE 2/1/95. 02/01/95: RMC/RECEIVED REPORT, TO DO GROUND WATER SAMPLING, DUE 2/1/95REVISED TO 3/1/95. 03/10/95: RMC/RECEIVED REPORT, TO DO GROUND WATER SAMPLING, DUE 2/1/95REVISED TO 3/1/95REVISED TO 3/30/95. 03/29/95: RMC/LETTER/RESPONSE DUE 5/1/95. 04/19/95: RMC/SUN MEETING TO SAMPLE TWO WELLS, RESULTS DUE 5/30/95 07/18/95: RMC/LETTER RESPONSE DUE 8/18/95. 10/95 SUN MEETING SAMPLING OVERDUE, AND WAS DONE 9/95, RESULTS DUE 11/30/95 12/28/95 RMC/RECEIVED MW SAMPLING REPORT, MINOR EXCEEDANCES IN NEW AND OIL TANK FIELD, INACTIVE"
"FAILED LINES ON UST."

Remarks:
All Materials:
Site ID: 202122
Operable Unit ID: 995216
Operable Unit: 01
Material ID: 385227
Material Code: 0009
Material Name: gasoline
Case No.: Not reported
Material FA: Petroleum
Quantity: .00
Units: G
Recovered: .00
Oxygenate: Not reported

nearby

Name: ATLANTIC
Address: 755 EAST DELAVAN AVENUE
City,State,Zip: BUFFALO, NY
Spill Number/Closed Date: 8900518 / 1989-04-18
Facility ID: 8900518
Facility Type: ER
DER Facility ID: 168142
Site ID: 202120
DEC Region: 9
Spill Cause: Equipment Failure
Spill Class: Not reported
SWIS: 1502
Spill Date: 1989-04-17
Investigator: FIX
Referred To: Not reported
Reported to Dept: 1989-04-17
CID: Not reported
Water Affected: Not reported
Spill Source: Gasoline Station or other PBS Facility
Spill Notifier: Responsible Party

Map ID
Direction
Distance
Elevation

MAP FINDINGS

Site

Database(s)

EDR ID Number
EPA ID Number

HASSELBACK OIL CO (Continued)

S104497705

Cleanup Ceased: 1989-04-18
Cleanup Meets Std: True
Last Inspection: 1989-04-18
Recommended Penalty: False
UST Trust: True
Remediation Phase: 0
Date Entered In Computer: 1989-04-17
Spill Record Last Update: 2002-03-18
Spiller Name: Not reported
Spiller Company: ATLANTIC REFINING
Spiller Address: Not reported
Spiller Company: 001
Contact Name: Not reported
DEC Memo: "Prior to Sept, 2004 data translation this spill Lead_DEC Field was CAF 04/18/89: CAF SITE VISIT WITH KAREN GRAY,REPLACED SEAL,CLEANUP WITH PADS.NO FURTHER ACTION PLANNED. "
Remarks: "SEAL ON WIRES ON PUMP LEAKED.(FUMES).USED SORBENTS TO CLEANUP SPILL."
Not reported

nearby

All Materials:
Site ID: 202120
Operable Unit ID: 926803
Operable Unit: 01
Material ID: 451859
Material Code: 0009
Material Name: gasoline
Case No.: Not reported
Material FA: Petroleum
Quantity: 2.00
Units: G
Recovered: 2.00
Oxygenate: Not reported

Name: A-PLUS MINI MARKET
Address: 755 EAST DELAVAN AVENUE
City,State,Zip: BUFFALO, NY
Spill Number/Closed Date: 8904646 / 1989-08-10
Facility ID: 8904646
Facility Type: ER
DER Facility ID: 168142
Site ID: 202121
DEC Region: 9
Spill Cause: Equipment Failure
Spill Class: Not reported
SWIS: 1502
Spill Date: 1989-08-09
Investigator: LYONS
Referred To: Not reported
Reported to Dept: 1989-08-09
CID: Not reported
Water Affected: Not reported
Spill Source: Gasoline Station or other PBS Facility
Spill Notifier: Responsible Party
Cleanup Ceased: 1989-08-09
Cleanup Meets Std: True
Last Inspection: 1989-08-10
Recommended Penalty: False

Map ID
Direction
Distance
Elevation

MAP FINDINGS

Site

Database(s)

EDR ID Number
EPA ID Number

HASSELBACK OIL CO (Continued)

S104497705

UST Trust: True
Remediation Phase: 0
Date Entered In Computer: 1989-08-10
Spill Record Last Update: 2002-03-18
Spiller Name: Not reported
Spiller Company: A-PLUS MINI MARKET
Spiller Address: 755 EAST DELAVAN AVENUE
Spiller Company: 001
Contact Name: Not reported
DEC Memo: "Prior to Sept, 2004 data translation this spill Lead_DEC Field was

nearby

MEL 08/09/89: MEL TELCON W/ASSISTANT MANAGER. BUFFALO FIRE DEPT. RESPONDED AND WASHED PRODUCT INTO SEWER. FAULTY DISPENSOR TAKEN OUT OF SERVICE. 08/10/89: MEL INSPECTION. SPILL CLEANED UP. SEWERS YIELDED NO READINGS WITH MSA 260. PUMP STILL OUT OF SERVICE. NO FURTHER SPILL INVOLVEMENT NECESSARY. RECOMMEND FILE BE CLOSED. "
Remarks: "HANDLE CAME LOOSE FROM DISPENSER HOSE SPILLING GAS."

All Materials:

Site ID: 202121
Operable Unit ID: 932243
Operable Unit: 01
Material ID: 448684
Material Code: 0009
Material Name: gasoline
Case No.: Not reported
Material FA: Petroleum
Quantity: 2.00
Units: G
Recovered: .00
Oxygenate: Not reported

Name: A PLUS MINI MART
Address: 755 EAST DELAVAN
City,State,Zip: BUFFALO, NY
Spill Number/Closed Date: 8807958 / 1989-01-04
Facility ID: 8807958
Facility Type: ER
DER Facility ID: 234451
Site ID: 289523
DEC Region: 9
Spill Cause: Equipment Failure
Spill Class: Not reported
SWIS: 1502
Spill Date: 1989-01-03
Investigator: COOKE
Referred To: Not reported
Reported to Dept: 1989-01-03
CID: Not reported
Water Affected: Not reported
Spill Source: Gasoline Station or other PBS Facility
Spill Notifier: Responsible Party
Cleanup Ceased: 1989-01-04
Cleanup Meets Std: True
Last Inspection: 1989-01-04
Recommended Penalty: False
UST Trust: True
Remediation Phase: 0

Map ID
Direction
Distance
Elevation

MAP FINDINGS

Site

Database(s)

EDR ID Number
EPA ID Number

HASSELBACK OIL CO (Continued)

S104497705

Date Entered In Computer: 1989-01-09
Spill Record Last Update: 2002-03-18
Spiller Name: Not reported
Spiller Company: ATLANTIC REFINING
Spiller Address: Not reported
Spiller Company: 001
Contact Name: Not reported
DEC Memo: "Prior to Sept, 2004 data translation this spill Lead_DEC Field was
JDC 01/04/89: FIRE DEPARTMENT APPLIED PADS DRY TO SPILL AREA. PADS
DISPOSED OF BY FIRE DEPT. "

Remarks: "LEAKING FILTER ON DISPENSER CAUSED SPILL"

All Materials:

Site ID: 289523
Operable Unit ID: 923441
Operable Unit: 01
Material ID: 452731
Material Code: 0009
Material Name: gasoline
Case No.: Not reported
Material FA: Petroleum
Quantity: 4.00
Units: G
Recovered: 3.00
Oxygenate: Not reported

nearby

Name: HASSELBACK OIL CO
Address: 755 E DELAVAN AVE
City,State,Zip: BUFFALO, NY 14215
Spill Number/Closed Date: 1904228 / Not Reported
Facility ID: 1904228
Facility Type: ER
DER Facility ID: 51746
Site ID: 592213
DEC Region: 9
Spill Cause: Equipment Failure
Spill Class: Not reported
SWIS: 1502
Spill Date: 2019-07-18
Investigator: VMKREUTZ
Referred To: Not reported
Reported to Dept: Not reported
CID: Not reported
Water Affected: Not reported
Spill Source: Gasoline Station or other PBS Facility
Spill Notifier: DEC
Cleanup Ceased: Not reported
Cleanup Meets Std: False
Last Inspection: Not reported
Recommended Penalty: Not reported
UST Trust: Not reported
Remediation Phase: 1
Date Entered In Computer: 2019-07-23
Spill Record Last Update: 2019-07-23
Spiller Name: Not reported
Spiller Company: Not reported
Spiller Address: Not reported

Map ID
Direction
Distance
Elevation

MAP FINDINGS

Site

Database(s)

EDR ID Number
EPA ID Number

HASSELBACK OIL CO (Continued)

S104497705

Spiller Company: Not reported
Contact Name: CARL HASSELBACK
DEC Memo: ""
Remarks: ""

Name: HASSELBACK OIL CO. INC
Address: 755 EAST DELAVAN AVE
City,State,Zip: BUFFALO, NY 14215
Spill Number/Closed Date: 1904269 / 2019-07-18
Facility ID: 1904269
Facility Type: ER
DER Facility ID: 542359
Site ID: 592256
DEC Region: 9
Spill Cause: Equipment Failure
Spill Class: Not reported
SWIS: 1502
Spill Date: 2019-07-18
Investigator: VMKREUTZ
Referred To: Not reported
Reported to Dept: 2019-07-18
CID: Not reported
Water Affected: Not reported
Spill Source: Gasoline Station or other PBS Facility
Spill Notifier: DEC
Cleanup Ceased: Not reported
Cleanup Meets Std: False
Last Inspection: Not reported
Recommended Penalty: False
UST Trust: Not reported
Remediation Phase: 0
Date Entered In Computer: 2019-07-24
Spill Record Last Update: 2019-08-30
Spiller Name: Not reported
Spiller Company: Not reported
Spiller Address: Not reported
Spiller Company: Not reported
Contact Name: CARL HASSELBACK
DEC Memo: "Failed spill bucket tests"
Remarks: ""

nearby

Name: SUN 0364-1446
Address: 755 EAST DELAVAN STREET
City,State,Zip: BUFFALO, NY
Spill Number/Closed Date: 9613167 / 1998-05-11
Facility ID: 9613167
Facility Type: ER
DER Facility ID: 116481
Site ID: 135655
DEC Region: 9
Spill Cause: Unknown
Spill Class: B3
SWIS: 1502
Spill Date: 1997-02-01
Investigator: RMCROSSE
Referred To: Not reported
Reported to Dept: 1997-02-06

Map ID
Direction
Distance
Elevation

MAP FINDINGS

Site

Database(s)

EDR ID Number
EPA ID Number

HASSELBACK OIL CO (Continued)

S104497705

CID: 366
Water Affected: Not reported
Spill Source: Gasoline Station or other PBS Facility
Spill Notifier: Responsible Party
Cleanup Ceased: Not reported
Cleanup Meets Std: False
Last Inspection: 1997-12-15
Recommended Penalty: False
UST Trust: True
Remediation Phase: 0 nearby
Date Entered In Computer: 1997-02-06
Spill Record Last Update: 2002-03-18
Spiller Name: DAVE BENDER
Spiller Company: SUN COMPANY
Spiller Address: 301 WEST HIAWATHA BLVD
Spiller Company: 001
Contact Name: Not reported
DEC Memo: "Prior to Sept, 2004 data translation this spill Lead_DEC Field was RMC 02/06/97 RMC/FILE PREVIOUS SPILLS AT SITE WERE 8807958, 8900518, 8904646, 9401471, AND 9307161 02/06/97 RMC/DAVE BENDER/PHONE PREVIOUS INACTIVE SITE, SAMPLED WELLS, CONTAMINATION FOUND, REPORT TO FOLLOW, DUE 3/15/97 04/08/97 RMC/FILE SUN MEETING, REPORT OVERDUE, DUE 4/30/97 05/12/97 RMC/FILE RECEIVED REPORT, MW1 TOO HIGH FOR INACTIVE, REQUESTED SUN TO RESAMPLE, DUE 7/1/97 07/31/97 RMC/FILE RECEIVED REPORT, LEVELS IN MW1 WHILE DECREASED ARE STILL TOO HIGH FOR INACTIVE, NEXT ROUND DUE 10/31/97 11/03/97 RMC/FILE RECEIVED REPORT, LEVELS DECREASING, NEXT ROUND DUE 1/30/98 02/06/98 RMC/FILE RECEIVED REPORT, LEVELS AGAIN DECREASED, MTBE INCLUDED, NEXT ROUND DUE 5/1/98 05/11/9+8 RMC/FILE RECEIVED REPORT, LEVELS DECREASED AND APPEAR TO BE STABLE OVER TIME, SITE TO BE MADE INACTIVE PER RNL, LETTER, INACTIVE "
Not reported
Remarks: "SITE ASSESSMENT DISCOVERED CONTAMINATED, REPORT TO FOLLOW "
All Materials:
Site ID: 135655
Operable Unit ID: 1044682
Operable Unit: 01
Material ID: 341813
Material Code: 0009
Material Name: gasoline
Case No.: Not reported
Material FA: Petroleum
Quantity: .00
Units: G
Recovered: .00
Oxygenate: Not reported

B15
NE
< 1/8
0.045 mi.
239 ft.

HASSELBACK OIL CO. INC.
755 DELAVAN AVE.
BUFFALO, NY 14215

Site 6 of 12 in cluster B

NY Spills S124519227
N/A

Relative:
Lower
Actual:
661 ft.

SPILLS:
Name: HASSELBACK OIL CO. INC.
Address: 755 DELAVAN AVE.
City,State,Zip: BUFFALO, NY 14215

nearby

Map ID
 Direction
 Distance
 Elevation

MAP FINDINGS

Site

Database(s)

EDR ID Number
 EPA ID Number

HASSELBACK OIL CO. INC. (Continued)

S124519227

Spill Number/Closed Date:	1904339 / 2020-06-11	
Facility ID:	1904339	
Facility Type:	ER	
DER Facility ID:	542426	
Site ID:	592328	
DEC Region:	9	
Spill Cause:	Equipment Failure	nearby
Spill Class:	D4	
SWIS:	1502	
Spill Date:	2019-07-18	
Investigator:	VMKREUTZ	
Referred To:	Not reported	
Reported to Dept:	2019-07-18	
CID:	Not reported	
Water Affected:	Not reported	
Spill Source:	Gasoline Station or other PBS Facility	
Spill Notifier:	DEC	
Cleanup Ceased:	Not reported	
Cleanup Meets Std:	False	
Last Inspection:	Not reported	
Recommended Penalty:	False	
UST Trust:	Not reported	
Remediation Phase:	0	
Date Entered In Computer:	2019-07-26	
Spill Record Last Update:	2020-06-11	
Spiller Name:	carl hasselback	
Spiller Company:	hasselback oil co. inc	
Spiller Address:	755 E Delavan ave	
Spiller Company:	999	
Contact Name:	CARL HASSELBACK	
DEC Memo:	"Spill buckets for tanks #2 and #3 lack integrity and failed hydrostatic testing Spill buckets replaced, no contamination found. VMK (6/10/20)"	
Remarks:	""	

B16
NE
 < 1/8
 0.045 mi.
 239 ft.

SUNOCO SERVICE STATION
755 E DELAVAN ST
BUFFALO, NY 14215
Site 7 of 12 in cluster B

nearby

RCRA NonGen / NLR 1004757782
FINDS NYD986953933
ECHO

Relative:
Lower
Actual:
661 ft.

RCRA NonGen / NLR:	
Date Form Received by Agency:	2007-01-01 00:00:00.0
Handler Name:	SUNOCO SERVICE STATION
Handler Address:	755 E DELAVAN ST
Handler City,State,Zip:	BUFFALO, NY 14215
EPA ID:	NYD986953933
Contact Name:	SUSAN HICKEY
Contact Address:	MARKET ST - 20-10 PC
Contact City,State,Zip:	PHILADELPHIA, NY 19103-1699
Contact Telephone:	610-941-9054
Contact Fax:	Not reported
Contact Email:	Not reported
Contact Title:	Not reported
EPA Region:	02
Land Type:	Private
Federal Waste Generator Description:	Not a generator, verified
Non-Notifier:	Not reported

Map ID
 Direction
 Distance
 Elevation

MAP FINDINGS

Site

Database(s)

EDR ID Number
 EPA ID Number

SUNOCO SERVICE STATION (Continued)

1004757782

Biennial Report Cycle:		Not reported
Accessibility:		Not reported
Active Site Indicator:		Not reported
State District Owner:	nearby	NY
State District:		NYSDEC R9
Mailing Address:		MARKET ST - 20-10 PC
Mailing City, State, Zip:		PHILADELPHIA, NY 19103-1699
Owner Name:		SUN CO INC - R & M
Owner Type:		Private
Operator Name:		SUN CO INC - R & M
Operator Type:		Private
Short-Term Generator Activity:		No
Importer Activity:		No
Mixed Waste Generator:		No
Transporter Activity:		No
Transfer Facility Activity:		No
Recycler Activity with Storage:		No
Small Quantity On-Site Burner Exemption:		No
Smelting Melting and Refining Furnace Exemption:		No
Underground Injection Control:		No
Off-Site Waste Receipt:		No
Universal Waste Indicator:		No
Universal Waste Destination Facility:		No
Federal Universal Waste:		No
Active Site Fed-Reg Treatment Storage and Disposal Facility:		Not reported
Active Site Converter Treatment storage and Disposal Facility:		Not reported
Active Site State-Reg Treatment Storage and Disposal Facility:		Not reported
Active Site State-Reg Handler:		---
Federal Facility Indicator:		Not reported
Hazardous Secondary Material Indicator:		NN
Sub-Part K Indicator:		Not reported
Commercial TSD Indicator:		No
Treatment Storage and Disposal Type:		Not reported
2018 GPRA Permit Baseline:		Not on the Baseline
2018 GPRA Renewals Baseline:		Not on the Baseline
Permit Renewals Workload Universe:		Not reported
Permit Workload Universe:		Not reported
Permit Progress Universe:		Not reported
Post-Closure Workload Universe:		Not reported
Closure Workload Universe:		Not reported
202 GPRA Corrective Action Baseline:		No
Corrective Action Workload Universe:		No
Subject to Corrective Action Universe:		No
Non-TSDFs Where RCRA CA has Been Imposed Universe:		No
TSDFs Potentially Subject to CA Under 3004 (u)/(v) Universe:		No
TSDFs Only Subject to CA under Discretionary Auth Universe:		No
Corrective Action Priority Ranking:		No NCAPS ranking
Environmental Control Indicator:		No
Institutional Control Indicator:		No
Human Exposure Controls Indicator:		N/A
Groundwater Controls Indicator:		N/A
Operating TSDf Universe:		Not reported
Full Enforcement Universe:		Not reported
Significant Non-Complier Universe:		No
Unaddressed Significant Non-Complier Universe:		No
Addressed Significant Non-Complier Universe:		No
Significant Non-Complier With a Compliance Schedule Universe:		No

Map ID
Direction
Distance
Elevation

MAP FINDINGS

Site

Database(s)

EDR ID Number
EPA ID Number

SUNOCO SERVICE STATION (Continued)

1004757782

Financial Assurance Required:	Not reported
Handler Date of Last Change:	2015-04-14 00:00:00.0
Recognized Trader-Importer:	No
Recognized Trader-Exporter:	No
Importer of Spent Lead Acid Batteries:	No
Exporter of Spent Lead Acid Batteries:	No
Recycler Activity Without Storage:	Not reported
Manifest Broker:	Not reported
Sub-Part P Indicator:	Not reported

Hazardous Waste Summary:

Waste Code:	D001	
Waste Description:	IGNITABLE WASTE	nearby

Waste Code:	D018
Waste Description:	BENZENE

Handler - Owner Operator:

Owner/Operator Indicator:	Owner
Owner/Operator Name:	SUN CO INC - R & M
Legal Status:	Private
Date Became Current:	Not reported
Date Ended Current:	Not reported
Owner/Operator Address:	1801 MARKET ST
Owner/Operator City,State,Zip:	PHILADELPHIA, PA 19103-1699
Owner/Operator Telephone:	610-941-9054
Owner/Operator Telephone Ext:	Not reported
Owner/Operator Fax:	Not reported
Owner/Operator Email:	Not reported

Owner/Operator Indicator:	Operator
Owner/Operator Name:	SUN CO INC - R & M
Legal Status:	Private
Date Became Current:	Not reported
Date Ended Current:	Not reported
Owner/Operator Address:	1801 MARKET ST
Owner/Operator City,State,Zip:	PHILADELPHIA, PA 19103-1699
Owner/Operator Telephone:	610-941-9054
Owner/Operator Telephone Ext:	Not reported
Owner/Operator Fax:	Not reported
Owner/Operator Email:	Not reported

Owner/Operator Indicator:	Owner
Owner/Operator Name:	SUN CO INC - R & M
Legal Status:	Private
Date Became Current:	Not reported
Date Ended Current:	Not reported
Owner/Operator Address:	1801 MARKET ST
Owner/Operator City,State,Zip:	PHILADELPHIA, PA 19103-1699
Owner/Operator Telephone:	610-941-9054
Owner/Operator Telephone Ext:	Not reported
Owner/Operator Fax:	Not reported
Owner/Operator Email:	Not reported

Map ID
Direction
Distance
Elevation

MAP FINDINGS

Site

Database(s)

EDR ID Number
EPA ID Number

SUNOCO SERVICE STATION (Continued)

1004757782

Historic Generators:

Receive Date: 2006-01-01 00:00:00.0
Handler Name: SUNOCO SERVICE STATION
Federal Waste Generator Description: Not a generator, verified
State District Owner: NY
Large Quantity Handler of Universal Waste: No
Recognized Trader Importer: No
Recognized Trader Exporter: No
Spent Lead Acid Battery Importer: No
Spent Lead Acid Battery Exporter: No
Current Record: No **nearby**
Non Storage Recycler Activity: Not reported
Electronic Manifest Broker: Not reported

Receive Date: 2007-01-01 00:00:00.0
Handler Name: SUNOCO SERVICE STATION
Federal Waste Generator Description: Not a generator, verified
State District Owner: NY
Large Quantity Handler of Universal Waste: No
Recognized Trader Importer: No
Recognized Trader Exporter: No
Spent Lead Acid Battery Importer: No
Spent Lead Acid Battery Exporter: No
Current Record: Yes
Non Storage Recycler Activity: Not reported
Electronic Manifest Broker: Not reported

Receive Date: 1998-09-08 00:00:00.0
Handler Name: SUNOCO SERVICE STATION
Federal Waste Generator Description: Conditionally Exempt Small Quantity Generator
State District Owner: NY
Large Quantity Handler of Universal Waste: No
Recognized Trader Importer: No
Recognized Trader Exporter: No
Spent Lead Acid Battery Importer: No
Spent Lead Acid Battery Exporter: No
Current Record: No
Non Storage Recycler Activity: Not reported
Electronic Manifest Broker: Not reported

List of NAICS Codes and Descriptions:

NAICS Codes: No NAICS Codes Found

Facility Has Received Notices of Violations:

Violations: No Violations Found

Evaluation Action Summary:

Evaluations: No Evaluations Found

FINDS:

Registry ID: 110004467498

Click Here:

Map ID
 Direction
 Distance
 Elevation

MAP FINDINGS

Site

Database(s)

EDR ID Number
 EPA ID Number

SUNOCO SERVICE STATION (Continued)

1004757782

Environmental Interest/Information System:

RCRAInfo is a national information system that supports the Resource Conservation and Recovery Act (RCRA) program through the tracking of events and activities related to facilities that generate, transport, and treat, store, or dispose of hazardous waste. RCRAInfo allows RCRA program staff to track the notification, permit, compliance, and corrective action activities required under RCRA.

[Click this hyperlink](#) while viewing on your computer to access additional FINDS: detail in the EDR Site Report.

nearby

ECHO:

Envid:	1004757782
Registry ID:	110004467498
DFR URL:	http://echo.epa.gov/detailed-facility-report?fid=110004467498
Name:	SUNOCO SERVICE STATION
Address:	755 E DELAVAN ST
City,State,Zip:	BUFFALO, NY 14215

E17
SW
 < 1/8
 0.047 mi.
 248 ft.

WEST METAL WORKS INC
201 DUTTON AVE
BUFFALO, NY 14211

RCRA NonGen / NLR **1014399787**
NY MANIFEST **NYR000178764**

Site 1 of 4 in cluster E

nearby

Relative:
Lower
Actual:
655 ft.

RCRA NonGen / NLR:

Date Form Received by Agency:	2012-01-17 00:00:00.0
Handler Name:	WEST METAL WORKS INC
Handler Address:	201 DUTTON AVE
Handler City,State,Zip:	BUFFALO, NY 14211-1011
EPA ID:	NYR000178764
Contact Name:	PAUL R ALLEN
Contact Address:	HOWARD ST
Contact City,State,Zip:	SILVER CREEK, NY 14136
Contact Telephone:	716-934-2611
Contact Fax:	716-934-2985
Contact Email:	ALLENP@SHOWES.COM
Contact Title:	MANUFACTURING MANAGER - S HOWES INC
EPA Region:	02
Land Type:	Private
Federal Waste Generator Description:	Not a generator, verified
Non-Notifier:	Not reported
Biennial Report Cycle:	Not reported
Accessibility:	Not reported
Active Site Indicator:	Not reported
State District Owner:	NY
State District:	NYSDEC R9
Mailing Address:	PO BOX 750
Mailing City,State,Zip:	BUFFALO, NY 14207
Owner Name:	PATRICIA MERTZ
Owner Type:	Private
Operator Name:	PATRICIA MERTZ
Operator Type:	Private
Short-Term Generator Activity:	No
Importer Activity:	No
Mixed Waste Generator:	No
Transporter Activity:	No
Transfer Facility Activity:	No

Map ID
 Direction
 Distance
 Elevation

MAP FINDINGS

Site

Database(s)

EDR ID Number
 EPA ID Number

WEST METAL WORKS INC (Continued)

1014399787

Recycler Activity with Storage:	No	
Small Quantity On-Site Burner Exemption:	No	
Smelting Melting and Refining Furnace Exemption:	No	
Underground Injection Control:	No	
Off-Site Waste Receipt:	No	
Universal Waste Indicator:	No	
Universal Waste Destination Facility:	No	nearby
Federal Universal Waste:	No	
Active Site Fed-Reg Treatment Storage and Disposal Facility:	Not reported	
Active Site Converter Treatment storage and Disposal Facility:	Not reported	
Active Site State-Reg Treatment Storage and Disposal Facility:	Not reported	
Active Site State-Reg Handler:	---	
Federal Facility Indicator:	Not reported	
Hazardous Secondary Material Indicator:	NN	
Sub-Part K Indicator:	Not reported	
Commercial TSD Indicator:	No	
Treatment Storage and Disposal Type:	Not reported	
2018 GPRA Permit Baseline:	Not on the Baseline	
2018 GPRA Renewals Baseline:	Not on the Baseline	
Permit Renewals Workload Universe:	Not reported	
Permit Workload Universe:	Not reported	
Permit Progress Universe:	Not reported	
Post-Closure Workload Universe:	Not reported	
Closure Workload Universe:	Not reported	
202 GPRA Corrective Action Baseline:	No	
Corrective Action Workload Universe:	No	
Subject to Corrective Action Universe:	No	
Non-TSDFs Where RCRA CA has Been Imposed Universe:	No	
TSDFs Potentially Subject to CA Under 3004 (u)/(v) Universe:	No	
TSDFs Only Subject to CA under Discretionary Auth Universe:	No	
Corrective Action Priority Ranking:	No NCAPS ranking	
Environmental Control Indicator:	No	
Institutional Control Indicator:	No	
Human Exposure Controls Indicator:	N/A	
Groundwater Controls Indicator:	N/A	
Operating TSDF Universe:	Not reported	
Full Enforcement Universe:	Not reported	
Significant Non-Complier Universe:	No	
Unaddressed Significant Non-Complier Universe:	No	
Addressed Significant Non-Complier Universe:	No	
Significant Non-Complier With a Compliance Schedule Universe:	No	
Financial Assurance Required:	Not reported	
Handler Date of Last Change:	2015-04-14 00:00:00.0	
Recognized Trader-Importer:	No	
Recognized Trader-Exporter:	No	
Importer of Spent Lead Acid Batteries:	No	
Exporter of Spent Lead Acid Batteries:	No	
Recycler Activity Without Storage:	Not reported	
Manifest Broker:	Not reported	
Sub-Part P Indicator:	Not reported	

Hazardous Waste Summary:

Waste Code:	D001
Waste Description:	IGNITABLE WASTE
Waste Code:	D002

Map ID
Direction
Distance
Elevation

MAP FINDINGS

Site

Database(s)

EDR ID Number
EPA ID Number

WEST METAL WORKS INC (Continued)

1014399787

Waste Description: CORROSIVE WASTE
Waste Code: D007
Waste Description: CHROMIUM
Waste Code: D018
Waste Description: BENZENE
Waste Code: D035
Waste Description: METHYL ETHYL KETONE

nearby

Handler - Owner Operator:

Owner/Operator Indicator: Operator
Owner/Operator Name: PATRICIA MERTZ
Legal Status: Private
Date Became Current: 1995-03-31 00:00:00.
Date Ended Current: Not reported
Owner/Operator Address: Not reported
Owner/Operator City,State,Zip: Not reported
Owner/Operator Telephone: Not reported
Owner/Operator Telephone Ext: Not reported
Owner/Operator Fax: Not reported
Owner/Operator Email: Not reported

Owner/Operator Indicator: Owner
Owner/Operator Name: PATRICIA MERTZ
Legal Status: Private
Date Became Current: 1995-03-31 00:00:00.
Date Ended Current: Not reported
Owner/Operator Address: 200 DELAWARE AVE
Owner/Operator City,State,Zip: BUFFALO, NY 14202
Owner/Operator Telephone: Not reported
Owner/Operator Telephone Ext: Not reported
Owner/Operator Fax: Not reported
Owner/Operator Email: Not reported

Owner/Operator Indicator: Operator
Owner/Operator Name: PATRICIA MERTZ
Legal Status: Private
Date Became Current: 1995-03-31 00:00:00.
Date Ended Current: Not reported
Owner/Operator Address: Not reported
Owner/Operator City,State,Zip: Not reported
Owner/Operator Telephone: Not reported
Owner/Operator Telephone Ext: Not reported
Owner/Operator Fax: Not reported
Owner/Operator Email: Not reported

Owner/Operator Indicator: Owner
Owner/Operator Name: PATRICIA MERTZ
Legal Status: Private
Date Became Current: 1995-03-31 00:00:00.
Date Ended Current: Not reported
Owner/Operator Address: 200 DELAWARE AVE
Owner/Operator City,State,Zip: BUFFALO, NY 14202
Owner/Operator Telephone: Not reported
Owner/Operator Telephone Ext: Not reported

Map ID
Direction
Distance
Elevation

MAP FINDINGS

Site

Database(s)

EDR ID Number
EPA ID Number

WEST METAL WORKS INC (Continued)

1014399787

Owner/Operator Fax: Not reported
Owner/Operator Email: Not reported

Historic Generators:

Receive Date: 2012-01-17 00:00:00.0
Handler Name: WEST METAL WORKS INC
Federal Waste Generator Description: Not a generator, verified
State District Owner: NY
Large Quantity Handler of Universal Waste: No
Recognized Trader Importer: No
Recognized Trader Exporter: No
Spent Lead Acid Battery Importer: No
Spent Lead Acid Battery Exporter: No
Current Record: Yes
Non Storage Recycler Activity: Not reported
Electronic Manifest Broker: Not reported

nearby

Receive Date: 2010-10-27 00:00:00.0
Handler Name: WEST METAL WORKS INC
Federal Waste Generator Description: Small Quantity Generator
State District Owner: NY
Large Quantity Handler of Universal Waste: No
Recognized Trader Importer: No
Recognized Trader Exporter: No
Spent Lead Acid Battery Importer: No
Spent Lead Acid Battery Exporter: No
Current Record: No
Non Storage Recycler Activity: Not reported
Electronic Manifest Broker: Not reported

List of NAICS Codes and Descriptions:

NAICS Code: 332439
NAICS Description: OTHER METAL CONTAINER MANUFACTURING

Facility Has Received Notices of Violations:

Violations: No Violations Found

Evaluation Action Summary:

Evaluations: No Evaluations Found

NY MANIFEST:

Name: WEST METAL WORKS INC
Address: 201 DUTTON AVE
City,State,Zip: BUFFALO, NY 14211-1011
Country: USA
EPA ID: NYR000178764
Facility Status: Not reported
Location Address 1: 201 DUTTON AVENUE
Code: BP
Location Address 2: Not reported
Total Tanks: Not reported
Location City: BUFFALO
Location State: NY
Location Zip: 14211

Map ID
Direction
Distance
Elevation

MAP FINDINGS

Site

Database(s)

EDR ID Number
EPA ID Number

WEST METAL WORKS INC (Continued)

1014399787

Location Zip 4: Not reported

NY MANIFEST:
EPAID: NYR000178764
Mailing Name: WEST METAL WORKS INC
Mailing Contact: WAYNE MERTZ
Mailing Address 1: 765 HERTEL AVE
Mailing Address 2: Not reported
Mailing City: BUFFALO
Mailing State: NY
Mailing Zip: 14207
Mailing Zip 4: Not reported
Mailing Country: USA
Mailing Phone: 7168744800

NY MANIFEST:
Document ID: Not reported
Manifest Status: Not reported
seq: Not reported
Year: Not reported
Trans1 State ID: NYD986980753
Trans2 State ID: Not reported
Generator Ship Date: 10/27/2010
Trans1 Recv Date: 10/27/2010
Trans2 Recv Date: Not reported
TSD Site Recv Date: 11/05/2010
Part A Recv Date: Not reported
Part B Recv Date: Not reported
Generator EPA ID: NYR000178764
Trans1 EPA ID: Not reported
Trans2 EPA ID: Not reported
TSD ID 1: PAD067098822
TSD ID 2: Not reported
Manifest Tracking Number: 001055597JJK
Import Indicator: N
Export Indicator: N
Discr Quantity Indicator: N
Discr Type Indicator: N
Discr Residue Indicator: N
Discr Partial Reject Indicator: N
Discr Full Reject Indicator: N
Manifest Ref Number: Not reported
Alt Facility RCRA ID: Not reported
Alt Facility Sign Date: Not reported
MGMT Method Type Code: H141
Waste Code: Not reported
Waste Code: Not reported
Waste Code: Not reported
Waste Code: Not reported
Waste Code: Not reported
Waste Code: Not reported
Quantity: 55
Units: G - Gallons (liquids only)* (8.3 pounds)
Number of Containers: 1
Container Type: DF - Fiberboard or plastic drums (glass)
Handling Method: T Chemical, physical, or biological treatment.
Specific Gravity: 1

nearby

Map ID
Direction
Distance
Elevation

MAP FINDINGS

Site

Database(s)

EDR ID Number
EPA ID Number

WEST METAL WORKS INC (Continued)

1014399787

Waste Code: D002
Waste Code 1_2: D007
Waste Code 1_3: Not reported
Waste Code 1_4: Not reported
Waste Code 1_5: Not reported
Waste Code 1_6: Not reported

**E18
SW
< 1/8
0.047 mi.
248 ft.**

**WISE METAL WORKS INC
201 DUTTON ST
BUFFALO, NY 14211**

**PA MANIFEST S111771736
N/A**

Site 2 of 4 in cluster E

**Relative:
Lower
Actual:
655 ft.**

Manifest Details:

Year: 2010
Manifest Number: 001055597JJK
Manifest Type: TSD Copy
Generator EPA Id: NYR000178764
Generator Date: 10/27/2010
Mailing Address: Not reported
Mailing City,St,Zip: Not reported
Contact Name: Not reported
Contact Phone: NULL
TSD EPA Id: PAD067098822
TSD Date: Not reported
TSD Facility Name: CYCLE CHEM INC
TSD Facility Address: 550 INDUSTRIAL DRIVE
TSD Facility City: LEWISBERRY
TSD Facility State: PA
Facility Telephone: Not reported
Page Number: 1
Line Number: 3
Waste Number: D002
Container Number: 1
Container Type: Fiberboard or plastic drums, barrels, kegs
Waste Quantity: 55
Unit: Gallons (liquids only)
Handling Code: Not reported
TSP EPA Id: Not reported
Date TSP Sig: Not reported

nearby

Year: 2010
Manifest Number: 001055597JJK
Manifest Type: TSD Copy
Generator EPA Id: NYR000178764
Generator Date: 10/27/2010
Mailing Address: Not reported
Mailing City,St,Zip: Not reported
Contact Name: Not reported
Contact Phone: NULL
TSD EPA Id: PAD067098822
TSD Date: Not reported
TSD Facility Name: CYCLE CHEM INC
TSD Facility Address: 550 INDUSTRIAL DRIVE
TSD Facility City: LEWISBERRY
TSD Facility State: PA
Facility Telephone: Not reported

Map ID
Direction
Distance
Elevation

MAP FINDINGS

Site

Database(s)

EDR ID Number
EPA ID Number

WISE METAL WORKS INC (Continued)

S111771736

Page Number: 1
Line Number: 4
Waste Number: D001
Container Number: 1
Container Type: Metal drums, barrels, kegs
Waste Quantity: 50
Unit: Pounds
Handling Code: Not reported
TSP EPA Id: Not reported
Date TSP Sig: Not reported

Year: 2010
Manifest Number: 001055597JJK
Manifest Type: TSD Copy
Generator EPA Id: NYR000178764
Generator Date: 10/27/2010
Mailing Address: Not reported
Mailing City, St, Zip: Not reported
Contact Name: Not reported
Contact Phone: NULL
TSD EPA Id: PAD067098822
TSD Date: Not reported
TSD Facility Name: CYCLE CHEM INC
TSD Facility Address: 550 INDUSTRIAL DRIVE
TSD Facility City: LEWISBERRY
TSD Facility State: PA
Facility Telephone: Not reported
Page Number: 1
Line Number: 3
Waste Number: D007
Container Number: 1
Container Type: Fiberboard or plastic drums, barrels, kegs
Waste Quantity: 55
Unit: Gallons (liquids only)
Handling Code: Not reported
TSP EPA Id: Not reported
Date TSP Sig: Not reported

nearby

Year: 2010
Manifest Number: 001055599JJK
Manifest Type: TSD Copy
Generator EPA Id: NYR000178764
Generator Date: 10/27/2010
Mailing Address: Not reported
Mailing City, St, Zip: Not reported
Contact Name: Not reported
Contact Phone: NULL
TSD EPA Id: PAD067098822
TSD Date: Not reported
TSD Facility Name: CYCLE CHEM INC
TSD Facility Address: 550 INDUSTRIAL DRIVE
TSD Facility City: LEWISBERRY
TSD Facility State: PA
Facility Telephone: Not reported
Page Number: 1
Line Number: 1
Waste Number: D035

Map ID
Direction
Distance
Elevation

MAP FINDINGS

Site

Database(s)

EDR ID Number
EPA ID Number

WISE METAL WORKS INC (Continued)

S111771736

Container Number: 3
Container Type: Fiber or plastic boxes, cartons, cases
Waste Quantity: 450
Unit: Gallons (liquids only)
Handling Code: Not reported
TSP EPA Id: Not reported
Date TSP Sig: Not reported

Year: 2010
Manifest Number: 001055599JJK
Manifest Type: TSD Copy
Generator EPA Id: NYR000178764
Generator Date: 10/27/2010
Mailing Address: Not reported
Mailing City, St, Zip: Not reported
Contact Name: Not reported
Contact Phone: NULL
TSD EPA Id: PAD067098822
TSD Date: Not reported
TSD Facility Name: CYCLE CHEM INC
TSD Facility Address: 550 INDUSTRIAL DRIVE
TSD Facility City: LEWISBERRY
TSD Facility State: PA
Facility Telephone: Not reported
Page Number: 1
Line Number: 1
Waste Number: D001
Container Number: 3
Container Type: Fiber or plastic boxes, cartons, cases
Waste Quantity: 450
Unit: Gallons (liquids only)
Handling Code: Not reported
TSP EPA Id: Not reported
Date TSP Sig: Not reported

nearby

Year: 2010
Manifest Number: 001055598JJK
Manifest Type: TSD Copy
Generator EPA Id: NYR000178764
Generator Date: 10/27/2010
Mailing Address: Not reported
Mailing City, St, Zip: Not reported
Contact Name: Not reported
Contact Phone: NULL
TSD EPA Id: PAD067098822
TSD Date: Not reported
TSD Facility Name: CYCLE CHEM INC
TSD Facility Address: 550 INDUSTRIAL DRIVE
TSD Facility City: LEWISBERRY
TSD Facility State: PA
Facility Telephone: Not reported
Page Number: 1
Line Number: 2
Waste Number: NONE
Container Number: 1
Container Type: Fiberboard or plastic drums, barrels, kegs
Waste Quantity: 100

Map ID
Direction
Distance
Elevation

MAP FINDINGS

Site

Database(s)

EDR ID Number
EPA ID Number

WISE METAL WORKS INC (Continued)

S111771736

Unit: Pounds
Handling Code: Not reported
TSP EPA Id: Not reported
Date TSP Sig: Not reported

Year: 2010
Manifest Number: 001055597JJK
Manifest Type: TSD Copy
Generator EPA Id: NYR000178764
Generator Date: 10/27/2010
Mailing Address: Not reported
Mailing City, St, Zip: Not reported
Contact Name: Not reported
Contact Phone: NULL
TSD EPA Id: PAD067098822
TSD Date: Not reported
TSD Facility Name: CYCLE CHEM INC
TSD Facility Address: 550 INDUSTRIAL DRIVE
TSD Facility City: LEWISBERRY
TSD Facility State: PA
Facility Telephone: Not reported
Page Number: 1
Line Number: 1
Waste Number: D001
Container Number: 1
Container Type: Fiberboard or plastic drums, barrels, kegs
Waste Quantity: 400
Unit: Pounds
Handling Code: Not reported
TSP EPA Id: Not reported
Date TSP Sig: Not reported

Year: 2010
Manifest Number: 001055597JJK
Manifest Type: TSD Copy
Generator EPA Id: NYR000178764
Generator Date: 10/27/2010
Mailing Address: Not reported
Mailing City, St, Zip: Not reported
Contact Name: Not reported
Contact Phone: NULL
TSD EPA Id: PAD067098822
TSD Date: Not reported
TSD Facility Name: CYCLE CHEM INC
TSD Facility Address: 550 INDUSTRIAL DRIVE
TSD Facility City: LEWISBERRY
TSD Facility State: PA
Facility Telephone: Not reported
Page Number: 1
Line Number: 2
Waste Number: D001
Container Number: 2
Container Type: Metal drums, barrels, kegs
Waste Quantity: 100
Unit: Gallons (liquids only)
Handling Code: Not reported
TSP EPA Id: Not reported

nearby

Map ID
Direction
Distance
Elevation

MAP FINDINGS

Site

Database(s)

EDR ID Number
EPA ID Number

WISE METAL WORKS INC (Continued)

S111771736

Date TSP Sig: Not reported

Year: 2010

Manifest Number: 001055598JJK

Manifest Type: TSD Copy

Generator EPA Id: NYR000178764

Generator Date: 10/27/2010

Mailing Address: Not reported

Mailing City, St, Zip: Not reported

Contact Name: Not reported

Contact Phone: NULL

TSD EPA Id: PAD067098822

TSD Date: Not reported

TSD Facility Name: CYCLE CHEM INC

TSD Facility Address: 550 INDUSTRIAL DRIVE

TSD Facility City: LEWISBERRY

TSD Facility State: PA

Facility Telephone: Not reported

Page Number: 1

Line Number: 1

Waste Number: D002

Container Number: 1

Container Type: Fiberboard or plastic drums, barrels, kegs

Waste Quantity: 95

Unit: Gallons (liquids only)

Handling Code: Not reported

TSP EPA Id: Not reported

Date TSP Sig: Not reported

nearby

Year: 2010

Manifest Number: 001055597JJK

Manifest Type: TSD Copy

Generator EPA Id: NYR000178764

Generator Date: 10/27/2010

Mailing Address: Not reported

Mailing City, St, Zip: Not reported

Contact Name: Not reported

Contact Phone: NULL

TSD EPA Id: PAD067098822

TSD Date: Not reported

TSD Facility Name: CYCLE CHEM INC

TSD Facility Address: 550 INDUSTRIAL DRIVE

TSD Facility City: LEWISBERRY

TSD Facility State: PA

Facility Telephone: Not reported

Page Number: 1

Line Number: 2

Waste Number: D035

Container Number: 2

Container Type: Metal drums, barrels, kegs

Waste Quantity: 100

Unit: Gallons (liquids only)

Handling Code: Not reported

TSP EPA Id: Not reported

Date TSP Sig: Not reported

Map ID
Direction
Distance
Elevation

MAP FINDINGS

Site

Database(s)

EDR ID Number
EPA ID Number

WISE METAL WORKS INC (Continued)

S111771736

[Click this hyperlink](#) while viewing on your computer to access additional PA_MANIFEST: detail in the EDR Site Report.

B19
NE
< 1/8
0.055 mi.
288 ft.

NEW MCDONALDS
GRIDER & DELAVAN
BUFFALO, NY
Site 8 of 12 in cluster B

NY Spills S105142489
N/A

Relative:
Lower

SPILLS:

Actual:
661 ft.

Name: NEW MCDONALDS
Address: GRIDER & DELAVAN
City,State,Zip: BUFFALO, NY
Spill Number/Closed Date: 0175330 / 2001-10-26
Facility ID: 0175330
Facility Type: ER
DER Facility ID: 229156
Site ID: 282272
DEC Region: 9
Spill Cause: Unknown
Spill Class: C3
SWIS: 1502
Spill Date: 2001-09-26
Investigator: JFOTTO
Referred To: Not reported
Reported to Dept: 2001-09-26
CID: Not reported
Water Affected: Not reported
Spill Source: Unknown
Spill Notifier: Citizen
Cleanup Ceased: Not reported
Cleanup Meets Std: True
Last Inspection: 2001-10-03
Recommended Penalty: False
UST Trust: False
Remediation Phase: 0
Date Entered In Computer: 2001-09-26
Spill Record Last Update: 2001-11-13
Spiller Name: BOB FARGO
Spiller Company: MC DONALD'S CORP
Spiller Address: 300 CORPORATE CENTER DR
Spiller Company: 001
Contact Name: TIM MULVEY
DEC Memo:

nearby

"Prior to Sept, 2004 data translation this spill Lead_DEC Field was JFO 09/26/01 JFO ON SITE MET WITH FORMAN TIM MULVEY. HE WAS DIGGING A TRENCH FOR A SEWER LINE AND DISCOVERED THE CONTAMINATION. HE WILL PLACE ON PLASTIC ALL CONTAMINATED SOIL HE COMES ACROSS. I WILL CHECK SITE TOMORROW. ALSO CALLED BOB FARGO OF THE MCDONALD'S CORP. HE WAS NOT IN, I LEFT A MESSAGE ON HIS MACHINE. 09/27/01 JFO TELCON WITH TIM MULVEY THE OWNER OF THE CONSTRUCTION COMPANY IN LOCKPORT. I EXPLAINED OUR REQUIREMENTS FOR CLEANUP. 10/01/01 JFO CALL TO BOB FARGO. LEFT A MESSAGE ON HIS V-MAIL FOR HIM TO CALL ME. 10/02/01 JFO SENT TREATMENT LETTER TO MR. FARGO. RESPONSE 10/12/01 10/03/01 JFO ON SITE MET WITH FORMAN TIM M. THE HOLE LOOKS OK. I SHOWED TIM WHERE TO COLLECT THE SAMPLES. ALSO I SPOKE WITH THE OWNER OF THE CONSTRUCTION TIM MULVEY. HE WILL HIRE A LAB TO SAMPLE THE TRENCH AND THE SOIL PILE. 3 SAMPLES 2 SIDEWALL AND 1 BOTTOM. 8021 AND 8270. 10/18/01 JFO RECEIVED THE ANALYTICAL RESULTS FOR THE TRENCH AND THE SOIL PILE. THE TRENCH IS

Map ID
 Direction
 Distance
 Elevation

MAP FINDINGS

Site

Database(s)

EDR ID Number
 EPA ID Number

NEW MCDONALDS (Continued)

S105142489

BELOW TAGMS. I SPOKE WITH TIM MULVEY AND HE IS MAKING ARRANGEMENTS WITH MODERN LANDFILL FOR DISPOSAL. HE WILL FORWARD RECEIPTS. 10/25/01 JFO REC'D THE DISPOSAL RECEIPTS FOR THE CONTAM SOIL. NO FURTHER ACTION REQUIRED. 11/13/01 JFO SENT CLOSURE LETTER TO BOB FARGO. CLOSED"

Remarks: "ANONYMOUS COMPLAINANT ALLEGES THAT THERE IS A STRONG GASOLINE ODOR COMING FROM A SOIL PILE AT THE CONSTRUCTION SITE FOR A NEW MCDONALDS RESTAURANT."

All Materials:
 Site ID: 282272
 Operable Unit ID: 850702
 Operable Unit: 01
 Material ID: 524651
 Material Code: 0009
 Material Name: gasoline
 Case No.: Not reported
 Material FA: Petroleum
 Quantity: .00
 Units: G
 Recovered: .00
 Oxygenate: Not reported

B20
NE
 < 1/8
 0.055 mi.
 288 ft.

A PLUS MINI MART GAS STA & GRO STORE
755 DELAVAN AVE E
BUFFALO, NY 14214
Site 9 of 12 in cluster B

EDR Hist Auto 1014538342
N/A

nearby

Relative:
Lower

EDR Hist Auto

Actual:
661 ft.

Year: Name: Type:
 1992 A PLUS MINI MART GAS STA & GRO GASOLINE STATIONS

B21
NE
 < 1/8
 0.055 mi.
 288 ft.

MCDONALDS
GRIDER /DELAVAN AV
BUFFALO, NY
Site 10 of 12 in cluster B

NY Spills S108295020
N/A

nearby

Relative:
Lower

SPILLS:
 Name: MCDONALDS
 Address: GRIDER /DELAVAN AV
 City,State,Zip: BUFFALO, NY
 Spill Number/Closed Date: 0608054 / 2007-01-08
 Facility ID: 0608054
 Facility Type: ER
 DER Facility ID: 321668
 Site ID: 371930
 DEC Region: 9
 Spill Cause: Other
 Spill Class: C3
 SWIS: 1502
 Spill Date: 2006-10-14
 Investigator: JFOTTO
 Referred To: Not reported

Actual:
661 ft.

Map ID
 Direction
 Distance
 Elevation

MAP FINDINGS

Site

Database(s)

EDR ID Number
 EPA ID Number

MCDONALDS (Continued)

S108295020

Reported to Dept:	2006-10-14	
CID:	77	
Water Affected:	Not reported	
Spill Source:	Commercial/Industrial	
Spill Notifier:	Other	
Cleanup Ceased:	Not reported	
Cleanup Meets Std:	True	
Last Inspection:	2006-10-20	
Recommended Penalty:	False	nearby
UST Trust:	False	
Remediation Phase:	0	
Date Entered In Computer:	2006-10-15	
Spill Record Last Update:	2007-01-08	
Spiller Name:	LISA FREDERICKS	
Spiller Company:	NATIONALGRID	
Spiller Address:	Not reported	
Spiller Company:	001	
Contact Name:	LISA FREDERICKS	
DEC Memo:	"10/16/06 JFO ON SITE NOA. THE BANK OF TRANSFORMERS CAME DOWN BEHIND MCDONALD'S IN THE PARKING LOT. SPEEDY DRY HAS BEEN SPREAD BY NAT GRID. IT DOESN'T LOOK LIKE ANY OIL GOT TO THE STORM DRAIN. NON-PCB 10/20/06 JFO ON SITE NOA. THE CLEANUP IS COMPLETE. RECEIPTS TO FOLLOW. 01/08/07 JFO RECEIVED THE RECEIPTS FOR THE CLEANUP MATERIAL. NO FURTHER ACTION REQUIRED. CLOSED"	

Remarks: "transformer tipped over due to snow storm. unable to perform clean-up at this time due to live wires."

All Materials:

Site ID:	371930
Operable Unit ID:	1129679
Operable Unit:	01
Material ID:	2119344
Material Code:	0020A
Material Name:	transformer oil
Case No.:	Not reported
Material FA:	Petroleum
Quantity:	30.00
Units:	G
Recovered:	20.00
Oxygenate:	Not reported

B22
ENE
 < 1/8
 0.056 mi.
 296 ft.

GRIDER STREET AUTO SERV
257 GRIDER ST
BUFFALO, NY 14215
 Site 11 of 12 in cluster B

EDR Hist Auto **1014538385**
 N/A

nearby

Relative:
Lower

EDR Hist Auto

Actual:
659 ft.

Year:	Name:	Type:
1975	BIKERS BOUTIQUE CYCLE PARTS	MOTORCYCLE DEALERS AND REPAIRERS
1980	GRIDER STREET AUTO SERVICE	AUTOMOBILE REPAIRING
1985	GRIDER STREET AUTO SERV	AUTOMOBILE REPAIRING
1992	GRIDER STREET AUTO SERVICE	AUTOMOBILE REPAIRING & SERVICE

Map ID
Direction
Distance
Elevation

MAP FINDINGS

Site

Database(s)

EDR ID Number
EPA ID Number

B23
ENE
< 1/8
0.064 mi.
338 ft.

BENNIES ATLANTIC
757 DELAVAN AVE E
BUFFALO, NY 14215
Site 12 of 12 in cluster B

EDR Hist Auto **1014537573**
N/A

nearby

Relative:
Lower

EDR Hist Auto

Actual:
660 ft.

Year:	Name:	Type:
1970	BENNIES ATLANTIC	GASOLINE STATIONS
1971	BENNIES ATLANTIC STATION	Gasoline Service Stations
1972	BENNIES ATLANTIC STATION	Gasoline Service Stations
1973	BENNIES ATLANTIC STATION	Gasoline Service Stations
1975	B & J ARCO	Gasoline Service Stations
1976	B & J ARCO	Gasoline Service Stations
1977	B & J ARCO	Gasoline Service Stations
1978	B & J ARCO	Gasoline Service Stations
1979	B & J ARCO	Gasoline Service Stations

E24
WSW
< 1/8
0.069 mi.
363 ft.

RESIDENTIAL STREET
222 DUTON AVENUE
BUFFALO, NY
Site 3 of 4 in cluster E

NY Spills **S126400668**
N/A

nearby

Relative:
Lower

SPILLS:

Actual:
658 ft.

Name:	RESIDENTIAL STREET
Address:	222 DUTON AVENUE
City,State,Zip:	BUFFALO, NY
Spill Number/Closed Date:	2002586 / 2020-07-09
Facility ID:	2002586
Facility Type:	ER
DER Facility ID:	556653
Site ID:	608281
DEC Region:	9
Spill Cause:	Equipment Failure
Spill Class:	Not reported
SWIS:	1502
Spill Date:	2020-07-07
Investigator:	TDJOHNSO
Referred To:	Not reported
Reported to Dept:	2020-07-07
CID:	Not reported
Water Affected:	Not reported
Spill Source:	Commercial Vehicle
Spill Notifier:	Other
Cleanup Ceased:	Not reported
Cleanup Meets Std:	False
Last Inspection:	Not reported
Recommended Penalty:	False
UST Trust:	False
Remediation Phase:	0
Date Entered In Computer:	2020-07-07
Spill Record Last Update:	2020-07-09
Spiller Name:	AMBER
Spiller Company:	UNK
Spiller Address:	222 DUTON AVENUE
Spiller Company:	999
Contact Name:	AMBER
DEC Memo:	"07/08/20 TDJ WENT TO LOCATION WHERE BUFFALO FIRE DEPARTMENT WAS

Map ID
 Direction
 Distance
 Elevation

MAP FINDINGS

Site

Database(s)

EDR ID Number
 EPA ID Number

RESIDENTIAL STREET (Continued)

S126400668

ONSCENE AND HAD APPLIED SPEEDY DRY TO STREET WHERE SPILL OCCURRED. NO DRAINS NOR GRASS WAS AFFECTED. CITY STREET SWEEPER WAS ONSITE TO COLLECT WASTE MATERIAL FOR DISPOSAL AT LANDFILL VIA BUFFALO. NO FURTHER ACTION FILE CLOSED TO ELECTRONIC ONLY"

Remarks: "apx 20 gals freed to asphalt. clean up pending."

All Materials:
 Site ID: 608281
 Operable Unit ID: 1355436
 Operable Unit: 01
 Material ID: 2366574
 Material Code: 0010
 Material Name: hydraulic oil
 Case No.: Not reported
 Material FA: Petroleum
 Quantity: 20.00
 Units: G
 Recovered: Not reported
 Oxygenate: Not reported

F25
ENE
 < 1/8
 0.071 mi.
 373 ft.

SILVER CLEANERS CLO CLNRS
763 DELAVAN AVE E
BUFFALO, NY

EDR Hist Cleaner 1014536040
N/A

Site 1 of 12 in cluster F

nearby

Relative:
Lower

EDR Hist Cleaner

Actual:
660 ft.

Year:	Name:	Type:
1940	SILVER CLEANERS CLO CLNRS	CLOTHES PRESSERS AND CLEANERS
1946	SILVER CLEANERS CLO CLNRS	CLEANERS AND DYERS
1950	SILVER CLEANERS CLO CLNS	CLEANERS AND DYERS

G26
SE
 < 1/8
 0.071 mi.
 377 ft.

HARD MANUFACTURING
230 GRIDER STREET
BUFFALO, NY 14215

RCRA-SQG 1004570062
FINDS NYD138083209
ECHO
NY MANIFEST

Site 1 of 6 in cluster G

Adjacent

Relative:
Lower

RCRA-SQG: 2007-01-01 00:00:00.0
 Date Form Received by Agency:
 Handler Name: HARD MANUFACTURING CORP INC
 Handler Address: 230 GRIDER ST
 Handler City,State,Zip: BUFFALO, NY 14215
 EPA ID: NYD138083209
 Contact Name: MICHAEL ROSENTHAL
 Contact Address: GRIDER ST
 Contact City,State,Zip: BUFFALO, NY 14215
 Contact Telephone: 716-893-1800
 Contact Fax: Not reported
 Contact Email: Not reported
 Contact Title: Not reported
 EPA Region: 02
 Land Type: Private
 Federal Waste Generator Description: Small Quantity Generator
 Non-Notifier: Not reported

Actual:
655 ft.

Map ID
 Direction
 Distance
 Elevation

MAP FINDINGS

Site

Database(s)

EDR ID Number
 EPA ID Number

HARD MANUFACTURING (Continued)

1004570062

Biennial Report Cycle:	Not reported	
Accessibility:	Not reported	
Active Site Indicator:	Handler Activities	Adjacent
State District Owner:	NY	
State District:	NYSDEC R9	
Mailing Address:	GRIDER ST	
Mailing City,State,Zip:	BUFFALO, NY 14215	
Owner Name:	HARD MANUFACTURING CORP INC	
Owner Type:	Private	
Operator Name:	HARD MANUFACTURING CORP INC	
Operator Type:	Private	
Short-Term Generator Activity:	No	
Importer Activity:	No	
Mixed Waste Generator:	No	
Transporter Activity:	No	
Transfer Facility Activity:	No	
Recycler Activity with Storage:	No	
Small Quantity On-Site Burner Exemption:	No	
Smelting Melting and Refining Furnace Exemption:	No	
Underground Injection Control:	No	
Off-Site Waste Receipt:	No	
Universal Waste Indicator:	No	
Universal Waste Destination Facility:	No	
Federal Universal Waste:	No	
Active Site Fed-Reg Treatment Storage and Disposal Facility:	Not reported	
Active Site Converter Treatment storage and Disposal Facility:	Not reported	
Active Site State-Reg Treatment Storage and Disposal Facility:	Not reported	
Active Site State-Reg Handler:	---	
Federal Facility Indicator:	Not reported	
Hazardous Secondary Material Indicator:	NN	
Sub-Part K Indicator:	Not reported	
Commercial TSD Indicator:	No	
Treatment Storage and Disposal Type:	Not reported	
2018 GPRA Permit Baseline:	Not on the Baseline	
2018 GPRA Renewals Baseline:	Not on the Baseline	
Permit Renewals Workload Universe:	Not reported	
Permit Workload Universe:	Not reported	
Permit Progress Universe:	Not reported	
Post-Closure Workload Universe:	Not reported	
Closure Workload Universe:	Not reported	
202 GPRA Corrective Action Baseline:	No	
Corrective Action Workload Universe:	No	
Subject to Corrective Action Universe:	No	
Non-TSDs Where RCRA CA has Been Imposed Universe:	No	
TSDs Potentially Subject to CA Under 3004 (u)/(v) Universe:	No	
TSDs Only Subject to CA under Discretionary Auth Universe:	No	
Corrective Action Priority Ranking:	No NCAPS ranking	
Environmental Control Indicator:	No	
Institutional Control Indicator:	No	
Human Exposure Controls Indicator:	N/A	
Groundwater Controls Indicator:	N/A	
Operating TSD Universe:	Not reported	
Full Enforcement Universe:	Not reported	
Significant Non-Complier Universe:	No	
Unaddressed Significant Non-Complier Universe:	No	
Addressed Significant Non-Complier Universe:	No	
Significant Non-Complier With a Compliance Schedule Universe:	No	

Map ID
Direction
Distance
Elevation

MAP FINDINGS

Site

Database(s)

EDR ID Number
EPA ID Number

HARD MANUFACTURING (Continued)

1004570062

Financial Assurance Required:	Not reported
Handler Date of Last Change:	2015-04-14 00:00:00.0
Recognized Trader-Importer:	No
Recognized Trader-Exporter:	No
Importer of Spent Lead Acid Batteries:	No
Exporter of Spent Lead Acid Batteries:	No
Recycler Activity Without Storage:	Not reported
Manifest Broker:	Not reported
Sub-Part P Indicator:	Not reported

Hazardous Waste Summary:

Waste Code:	D000
Waste Description:	Not Defined
Waste Code:	D001
Waste Description:	IGNITABLE WASTE
Waste Code:	D002
Waste Description:	CORROSIVE WASTE
Waste Code:	D007
Waste Description:	CHROMIUM
Waste Code:	D008
Waste Description:	LEAD

Adjacent

Waste Code:	D035
Waste Description:	METHYL ETHYL KETONE

Waste Code:	F002
Waste Description:	THE FOLLOWING SPENT HALOGENATED SOLVENTS: TETRACHLOROETHYLENE, METHYLENE CHLORIDE, TRICHLOROETHYLENE, 1,1,1-TRICHLOROETHANE, CHLOROBENZENE, 1,1,2-TRICHLORO-1,2,2-TRIFLUOROETHANE, ORTHO-DICHLOROETHANE, TRICHLOROFLUOROMETHANE, AND 1,1,2, TRICHLOROETHANE; ALL SPENT SOLVENT MIXTURES/BLENDS CONTAINING, BEFORE USE, A TOTAL OF TEN PERCENT OR MORE (BY VOLUME) OF ONE OR MORE OF THE ABOVE HALOGENATED SOLVENTS OR THOSE SOLVENTS LISTED IN F001, F004, AND F005; AND STILL BOTTOMS FROM THE RECOVERY OF THESE SPENT SOLVENTS AND SPENT SOLVENT MIXTURES.

Waste Code:	F003
Waste Description:	THE FOLLOWING SPENT NONHALOGENATED SOLVENTS: XYLENE, ACETONE, ETHYL ACETATE, ETHYL BENZENE, ETHYL ETHER, METHYL ISOBUTYL KETONE, N-BUTYL ALCOHOL, CYCLOHEXANONE, AND METHANOL; ALL SPENT SOLVENT MIXTURES/BLENDS CONTAINING, BEFORE USE, ONLY THE ABOVE SPENT NONHALOGENATED SOLVENTS; AND ALL SPENT SOLVENT MIXTURES/BLENDS CONTAINING, BEFORE USE, ONE OR MORE OF THE ABOVE NONHALOGENATED SOLVENTS, AND A TOTAL OF TEN PERCENT OR MORE (BY VOLUME) OF ONE OR MORE OF THOSE SOLVENTS LISTED IN F001, F002, F004, AND F005; AND STILL BOTTOMS FROM THE RECOVERY OF THESE SPENT SOLVENTS AND SPENT SOLVENT MIXTURES.

Waste Code:	F005
Waste Description:	THE FOLLOWING SPENT NONHALOGENATED SOLVENTS: TOLUENE, METHYL ETHYL KETONE, CARBON DISULFIDE, ISOBUTANOL, PYRIDINE, BENZENE, 2-ETHOXYETHANOL, AND 2-NITROPROPANE; ALL SPENT SOLVENT MIXTURES/BLENDS

Map ID
Direction
Distance
Elevation

MAP FINDINGS

Site

Database(s)

EDR ID Number
EPA ID Number

HARD MANUFACTURING (Continued)

1004570062

CONTAINING, BEFORE USE, A TOTAL OF TEN PERCENT OR MORE (BY VOLUME) OF ONE OR MORE OF THE ABOVE NONHALOGENATED SOLVENTS OR THOSE SOLVENTS LISTED IN F001, F002, OR F004; AND STILL BOTTOMS FROM THE RECOVERY OF THESE SPENT SOLVENTS AND SPENT SOLVENT MIXTURES.

Handler - Owner Operator:

Owner/Operator Indicator:	Owner
Owner/Operator Name:	HARD MANUFACTURING CORP INC
Legal Status:	Private
Date Became Current:	Not reported
Date Ended Current:	Not reported
Owner/Operator Address:	230 GRIDER ST
Owner/Operator City,State,Zip:	BUFFALO, NY 14215
Owner/Operator Telephone:	716-893-1800
Owner/Operator Telephone Ext:	Not reported
Owner/Operator Fax:	Not reported
Owner/Operator Email:	Not reported

Adjacent

Owner/Operator Indicator:	Owner
Owner/Operator Name:	HARD MANUFACTURING CORP INC
Legal Status:	Private
Date Became Current:	Not reported
Date Ended Current:	Not reported
Owner/Operator Address:	230 GRIDER ST
Owner/Operator City,State,Zip:	BUFFALO, NY 14215
Owner/Operator Telephone:	716-893-1800
Owner/Operator Telephone Ext:	Not reported
Owner/Operator Fax:	Not reported
Owner/Operator Email:	Not reported

Owner/Operator Indicator:	Operator
Owner/Operator Name:	HARD MANUFACTURING CORP INC
Legal Status:	Private
Date Became Current:	Not reported
Date Ended Current:	Not reported
Owner/Operator Address:	230 GRIDER ST
Owner/Operator City,State,Zip:	BUFFALO, NY 14215
Owner/Operator Telephone:	716-893-1800
Owner/Operator Telephone Ext:	Not reported
Owner/Operator Fax:	Not reported
Owner/Operator Email:	Not reported

Historic Generators:

Receive Date:	2006-01-01 00:00:00.0
Handler Name:	HARD MANUFACTURING CORP INC
Federal Waste Generator Description:	Not a generator, verified
State District Owner:	NY
Large Quantity Handler of Universal Waste:	No
Recognized Trader Importer:	No
Recognized Trader Exporter:	No
Spent Lead Acid Battery Importer:	No
Spent Lead Acid Battery Exporter:	No
Current Record:	No
Non Storage Recycler Activity:	Not reported
Electronic Manifest Broker:	Not reported

Map ID
Direction
Distance
Elevation

MAP FINDINGS

Site

Database(s)

EDR ID Number
EPA ID Number

HARD MANUFACTURING (Continued)

1004570062

Receive Date: 2007-01-01 00:00:00.0
Handler Name: HARD MANUFACTURING CORP INC
Federal Waste Generator Description: Small Quantity Generator
State District Owner: NY
Large Quantity Handler of Universal Waste: No
Recognized Trader Importer: No
Recognized Trader Exporter: No
Spent Lead Acid Battery Importer: No
Spent Lead Acid Battery Exporter: No
Current Record: Yes
Non Storage Recycler Activity: Not reported
Electronic Manifest Broker: Not reported

Adjacent

Receive Date: 2000-08-10 00:00:00.0
Handler Name: HARD MANUFACTURING CORP INC
Federal Waste Generator Description: Large Quantity Generator
State District Owner: NY
Large Quantity Handler of Universal Waste: No
Recognized Trader Importer: No
Recognized Trader Exporter: No
Spent Lead Acid Battery Importer: No
Spent Lead Acid Battery Exporter: No
Current Record: No
Non Storage Recycler Activity: Not reported
Electronic Manifest Broker: Not reported

List of NAICS Codes and Descriptions:

NAICS Codes: No NAICS Codes Found

Facility Has Received Notices of Violation:

Found Violation: No
Agency Which Determined Violation: Not reported
Violation Short Description: Not reported
Date Violation was Determined: Not reported
Actual Return to Compliance Date: Not reported
Return to Compliance Qualifier: Not reported
Violation Responsible Agency: Not reported
Scheduled Compliance Date: Not reported
Enforcement Identifier: Not reported
Date of Enforcement Action: Not reported
Enforcement Responsible Agency: Not reported
Enforcement Docket Number: Not reported
Enforcement Attorney: Not reported
Corrective Action Component: Not reported
Appeal Initiated Date: Not reported
Appeal Resolution Date: Not reported
Disposition Status Date: Not reported
Disposition Status: Not reported
Disposition Status Description: Not reported
Consent/Final Order Sequence Number: Not reported
Consent/Final Order Respondent Name: Not reported
Consent/Final Order Lead Agency: Not reported
Enforcement Type: Not reported
Enforcement Responsible Person: Not reported
Enforcement Responsible Sub-Organization: Not reported
SEP Sequence Number: Not reported

Map ID
Direction
Distance
Elevation

MAP FINDINGS

Site

Database(s)

EDR ID Number
EPA ID Number

HARD MANUFACTURING (Continued)

1004570062

SEP Expenditure Amount:	Not reported
SEP Scheduled Completion Date:	Not reported
SEP Actual Date:	Not reported
SEP Defaulted Date:	Not reported
SEP Type:	Not reported
SEP Type Description:	Not reported
Proposed Amount:	Not reported
Final Monetary Amount:	Not reported
Paid Amount:	Not reported
Final Count:	Not reported
Final Amount:	Not reported

Adjacent

Evaluation Action Summary:

Evaluation Date:	2010-11-10 00:00:00.0
Evaluation Responsible Agency:	State
Found Violation:	No
Evaluation Type Description:	COMPLIANCE EVALUATION INSPECTION ON-SITE
Evaluation Responsible Person Identifier:	NYTRN
Evaluation Responsible Sub-Organization:	R9
Actual Return to Compliance Date:	Not reported
Scheduled Compliance Date:	Not reported
Date of Request:	Not reported
Date Response Received:	Not reported
Request Agency:	Not reported
Former Citation:	Not reported

FINDS:

Registry ID: 110001569179

Click Here:

Environmental Interest/Information System:

RCRAInfo is a national information system that supports the Resource Conservation and Recovery Act (RCRA) program through the tracking of events and activities related to facilities that generate, transport, and treat, store, or dispose of hazardous waste. RCRAInfo allows RCRA program staff to track the notification, permit, compliance, and corrective action activities required under RCRA.

OSHA ESTABLISHMENT

FIS (New York - Facility Information System) is New York's Department of Environmental Conservation (DEC) information system for tracking environmental facility information found across the State.

[Click this hyperlink](#) while viewing on your computer to access additional FINDS: detail in the EDR Site Report.

ECHO:

Envid:	1004570062
Registry ID:	110001569179
DFR URL:	http://echo.epa.gov/detailed-facility-report?fid=110001569179
Name:	HARD MANUFACTURING
Address:	230 GRIDER STREET
City,State,Zip:	BUFFALO, NY 14215

NY MANIFEST:

Name: HARD MANUFACTURING

Map ID
Direction
Distance
Elevation

MAP FINDINGS

Site

Database(s)

EDR ID Number
EPA ID Number

HARD MANUFACTURING (Continued)

1004570062

Address: 230 GRIDER ST
City,State,Zip: BUFFALO, NY 14215
Country: USA
EPA ID: NYD138083209
Facility Status: Not reported
Location Address 1: 230 GRIDER ST
Code: BP
Location Address 2: Not reported
Total Tanks: Not reported
Location City: BUFFALO
Location State: NY
Location Zip: 14215
Location Zip 4: Not reported

Adjacent

NY MANIFEST:

EPAID: NYD138083209
Mailing Name: HARD MANUFACTURING
Mailing Contact: MICHAEL ROSENTHAL
Mailing Address 1: 230 GRIDER ST
Mailing Address 2: Not reported
Mailing City: BUFFALO
Mailing State: NY
Mailing Zip: 14215
Mailing Zip 4: Not reported
Mailing Country: USA
Mailing Phone: 7168931800

NY MANIFEST:

Document ID: Not reported
Manifest Status: Not reported
seq: Not reported
Year: Not reported
Trans1 State ID: TXR000050930
Trans2 State ID: NJD071629976
Generator Ship Date: 12/15/2006
Trans1 Recv Date: 12/15/2006
Trans2 Recv Date: 12/22/2006
TSD Site Recv Date: 12/27/2006
Part A Recv Date: Not reported
Part B Recv Date: Not reported
Generator EPA ID: NYD138083209
Trans1 EPA ID: Not reported
Trans2 EPA ID: Not reported
TSDF ID 1: KYD053348108
TSDF ID 2: Not reported
Manifest Tracking Number: 000106597CEX
Import Indicator: N
Export Indicator: N
Discr Quantity Indicator: N
Discr Type Indicator: N
Discr Residue Indicator: N
Discr Partial Reject Indicator: N
Discr Full Reject Indicator: N
Manifest Ref Number: Not reported
Alt Facility RCRA ID: Not reported
Alt Facility Sign Date: Not reported
MGMT Method Type Code: H061

Map ID
Direction
Distance
Elevation

MAP FINDINGS

Site

Database(s)

EDR ID Number
EPA ID Number

HARD MANUFACTURING (Continued)

1004570062

Waste Code: Not reported
Waste Code: Not reported
Waste Code: Not reported
Waste Code: Not reported
Waste Code: Not reported
Waste Code: Not reported
Quantity: 492
Units: P - Pounds
Number of Containers: 2
Container Type: DF - Fiberboard or plastic drums (glass)
Handling Method: T Chemical, physical, or biological treatment.
Specific Gravity: 1
Waste Code: D002
Waste Code 1_2: Not reported
Waste Code 1_3: Not reported
Waste Code 1_4: Not reported
Waste Code 1_5: Not reported
Waste Code 1_6: Not reported

**G27
SE
< 1/8
0.071 mi.
377 ft.**

**OTIS ELEVATOR
230 GRIDER STREET
BUFFALO, NY 14215
Site 2 of 6 in cluster G**

**SEMS-ARCHIVE 1003863968
NYD980641567**

Adjacent

**Relative:
Lower
Actual:
655 ft.**

SEMS Archive:
Site ID: 0202139
EPA ID: NYD980641567
Name: OTIS ELEVATOR
Address: 230 GRIDER STREET
Address 2: Not reported
City,State,Zip: BUFFALO, NY 14215
Cong District: 37
FIPS Code: 36029
FF: N
NPL: Not on the NPL
Non NPL Status: NFRAP-Site does not qualify for the NPL based on existing information

SEMS Archive Detail:
Region: 02
Site ID: 0202139
EPA ID: NYD980641567
Site Name: OTIS ELEVATOR
NPL: N
FF: N
OU: 00
Action Code: VS
Action Name: ARCH SITE
SEQ: 1
Start Date: Not reported
Finish Date: 1986-03-17 05:00:00
Qual: Not reported
Current Action Lead: EPA Perf In-Hse

Region: 02
Site ID: 0202139
EPA ID: NYD980641567

Map ID
Direction
Distance
Elevation

MAP FINDINGS

Site

Database(s)

EDR ID Number
EPA ID Number

OTIS ELEVATOR (Continued)

1003863968

Site Name: OTIS ELEVATOR
NPL: N
FF: N
OU: 00
Action Code: DS
Action Name: DISCVRY
SEQ: 1
Start Date: 1980-04-15 05:00:00
Finish Date: 1980-04-15 05:00:00
Qual: Not reported
Current Action Lead: EPA Perf

Adjacent

Region: 02
Site ID: 0202139
EPA ID: NYD980641567
Site Name: OTIS ELEVATOR
NPL: N
FF: N
OU: 00
Action Code: PA
Action Name: PA
SEQ: 1
Start Date: Not reported
Finish Date: 1986-03-17 05:00:00
Qual: N
Current Action Lead: St Perf

G28
SE
< 1/8
0.071 mi.
377 ft.

OTIS ELEVATOR
230 GRIDER ST.
BUFFALO, NY 14215
Site 3 of 6 in cluster G

NY HSWDS S108147108
N/A

Relative:
Lower
Actual:
655 ft.

HSWDS:
Facility ID: Not reported
Region: 9
Facility Status: Unknown
Owner Type: Puplic
Owner: Hard Manufacturing Co. Inc.
Owner Address: 230 Grider St.
Owner Phone: (716)893-1800
Operator Type: Puplic
Operator: Same
Operator: Same
Operator Phone: Same
EPA ID: None
Registry: D
Registry Site ID: 915073
RCRA Permitted: Unknown
Site Code: Industrial Landfill
Owner City State: Buffalo, NY 14215
Operator City State: Not reported
Quadrangle: Buffalo, NE
Latitude: 42 55'29"N
Longitude: 78 49'53"W
Acres: 16.00
Operator Date: 1942

Adjacent

Map ID
Direction
Distance
Elevation

MAP FINDINGS

Site

Database(s)

EDR ID Number
EPA ID Number

OTIS ELEVATOR (Continued)

S108147108

Close Date: Unknown
Completed: Phase 1
Active: Unknown
PCB's Disposed: No
Pesticides Disposed: No
Metals Disposed: No
Asbestos Disposed: No
Volatile Organic Compounds Disposed: No
Semi Volatile Organic Compounds Disposed: No
Analytical Info Exists for Air: Not reported
Analytical Info Exists for Ground: Groundwater
Analytical Info Exists for Surface: Not reported
Analytical Info Exists for Sediments: Not reported
Analytical Info Exists for Surface: Surface Soil
Analytical Info Exists for Substance: Not reported
Analytical Info Exists for Waste: Not reported
Analytical Info Exists for Leachate: Not reported
Analytical Info Exists for EP Toxicity: Not reported
Analytical Info Exists for TCLP: Not reported
Threat to Environment/Public Health: None
Surface Water Contamination: Unknown
Surface Water Body Class: B
Groundwater Contamination: Unknown
Groundwater Classification: Unknown
Drinking Water Contamination: Unknown
Drinking Water Supply is Active: Unknown
Any Known Fish or Wildlife: Unknown
Hazardous Exposure: Unknown
Site Has Controlled Access: Unknown
Ambient Air Contamination: Unknown
Direct Contact: Unknown
EPA Hazardous Ranking System Score: 0
Inventory: F
Nefrap: Not reported
Mailing: Not reported
Tax Map No: Not reported
Qualify: 0
Next Action: Not reported
Agencies: Not reported
Air: Not reported
Building: Not reported
Site Desc: Not reported
Drink: Not reported
Eptox: Not reported
Fish: Not reported
Ground: Not reported
Ground Desc: Not reported
Hazardous Threat: Not reported
Haz Threat Desc: Not reported
Leachate: Not reported
Preparer: Not reported
Sediment: Not reported
Soil: Not reported
Surface: Not reported
Status: Not reported
Surface Soil: Not reported
Surface: Not reported

Adjacent

Map ID
 Direction
 Distance
 Elevation

MAP FINDINGS

Site

Database(s)

EDR ID Number
 EPA ID Number

OTIS ELEVATOR (Continued)

S108147108

TCLP: Not reported
 Waste: Not reported

D29
SE
 < 1/8
 0.073 mi.
 383 ft.

TREE PHASE POLE TOP
234R GRIDER STREET
BUFFALO, NY

NY Spills S108295131
N/A

Site 2 of 2 in cluster D

Relative:
Lower

SPILLS:

Actual:
655 ft.

Name: TREE PHASE POLE TOP
 Address: 234R GRIDER STREET
 City,State,Zip: BUFFALO, NY
 Spill Number/Closed Date: 0608189 / 2007-01-29
 Facility ID: 0608189
 Facility Type: ER
 DER Facility ID: 321928
 Site ID: 372197
 DEC Region: 9
 Spill Cause: Other
 Spill Class: Not reported
 SWIS: 1502
 Spill Date: 2006-10-17
 Investigator: FXGALLEG
 Referred To: Not reported
 Reported to Dept: 2006-10-17
 CID: 408
 Water Affected: Not reported
 Spill Source: Institutional, Educational, Gov., Other
 Spill Notifier: Responsible Party
 Cleanup Ceased: Not reported
 Cleanup Meets Std: False
 Last Inspection: Not reported
 Recommended Penalty: False
 UST Trust: False
 Remediation Phase: 0
 Date Entered In Computer: 2006-10-19
 Spill Record Last Update: 2007-01-29
 Spiller Name: LISA FREDERICKS
 Spiller Company: TREE PHASE POLE TOP
 Spiller Address: 234R GRIDER STREET
 Spiller Company: 001
 Contact Name: LISA FREDERICKS
 DEC Memo:

Adjacent

Remarks: "10/17/06 fg site inspection-transformers on ground. national grid indicated wires are live. spill is on pavement. speedi dry down and pads. national grid will complete work when wires not live. will submit one report for all storm related spills. 1/29/07 NATIONAL GRID REPORT INDICATES THE SPILL HAS BEEN CLEANED UP. FOR MORE INFORMATION, SEE SPILL # 0607997 CLOSED."
 "all on pavement; crew on way for containment and cleanup"

All Materials:

Site ID: 372197
 Operable Unit ID: 1129944
 Operable Unit: 01
 Material ID: 2119608
 Material Code: 0020A
 Material Name: transformer oil

Map ID
 Direction
 Distance
 Elevation

MAP FINDINGS

Site

Database(s)

EDR ID Number
 EPA ID Number

TREE PHASE POLE TOP (Continued)

S108295131

Case No.: Not reported
 Material FA: Petroleum
 Quantity: 100.00
 Units: G
 Recovered: .00
 Oxygenate: Not reported

E30
SW
 < 1/8
 0.077 mi.
 406 ft.

WELL WORTH
180 DUTTON AVE
BUFFALO, NY 14211

RCRA-VSQQ 1014395137
NYN008022972

nearby

Site 4 of 4 in cluster E

Relative:
Lower
Actual:
650 ft.

RCRA-VSQQ:
 Date Form Received by Agency: 2010-09-27 00:00:00.0
 Handler Name: WELL WORTH
 Handler Address: 180 DUTTON AVE
 Handler City,State,Zip: BUFFALO, NY 14211
 EPA ID: NYN008022972
 Contact Name: CINDY OEHLER
 Contact Address: DUTTON AVE
 Contact City,State,Zip: BUFFALO, NY 14211
 Contact Telephone: 716-597-0214
 Contact Fax: Not reported
 Contact Email: Not reported
 Contact Title: Not reported
 EPA Region: 02
 Land Type: Private
 Federal Waste Generator Description: Conditionally Exempt Small Quantity Generator
 Non-Notifier: Not reported
 Biennial Report Cycle: Not reported
 Accessibility: Not reported
 Active Site Indicator: Handler Activities
 State District Owner: NY
 State District: NYSDEC R9
 Mailing Address: DUTTON AVE
 Mailing City,State,Zip: BUFFALO, NY 14211
 Owner Name: Not reported
 Owner Type: Not reported
 Operator Name: Not reported
 Operator Type: Not reported
 Short-Term Generator Activity: No
 Importer Activity: No
 Mixed Waste Generator: No
 Transporter Activity: No
 Transfer Facility Activity: No
 Recycler Activity with Storage: No
 Small Quantity On-Site Burner Exemption: No
 Smelting Melting and Refining Furnace Exemption: No
 Underground Injection Control: No
 Off-Site Waste Receipt: No
 Universal Waste Indicator: No
 Universal Waste Destination Facility: No
 Federal Universal Waste: No
 Active Site Fed-Reg Treatment Storage and Disposal Facility: Not reported
 Active Site Converter Treatment storage and Disposal Facility: Not reported
 Active Site State-Reg Treatment Storage and Disposal Facility: Not reported

Map ID
 Direction
 Distance
 Elevation

MAP FINDINGS

Site

Database(s)

EDR ID Number
 EPA ID Number

WELL WORTH (Continued)

1014395137

Active Site State-Reg Handler:	---
Federal Facility Indicator:	Not reported
Hazardous Secondary Material Indicator:	NN
Sub-Part K Indicator:	Not reported
Commercial TSD Indicator:	No
Treatment Storage and Disposal Type:	Not reported
2018 GPRA Permit Baseline:	Not on the Baseline
2018 GPRA Renewals Baseline:	Not on the Baseline
Permit Renewals Workload Universe:	Not reported
Permit Workload Universe:	Not reported
Permit Progress Universe:	Not reported
Post-Closure Workload Universe:	Not reported
Closure Workload Universe:	Not reported
202 GPRA Corrective Action Baseline:	No
Corrective Action Workload Universe:	No
Subject to Corrective Action Universe:	No
Non-TSDs Where RCRA CA has Been Imposed Universe:	No
TSDs Potentially Subject to CA Under 3004 (u)/(v) Universe:	No
TSDs Only Subject to CA under Discretionary Auth Universe:	No
Corrective Action Priority Ranking:	No NCAPS ranking
Environmental Control Indicator:	No
Institutional Control Indicator:	No
Human Exposure Controls Indicator:	N/A
Groundwater Controls Indicator:	N/A
Operating TSD Universe:	Not reported
Full Enforcement Universe:	Not reported
Significant Non-Complier Universe:	No
Unaddressed Significant Non-Complier Universe:	No
Addressed Significant Non-Complier Universe:	No
Significant Non-Complier With a Compliance Schedule Universe:	No
Financial Assurance Required:	Not reported
Handler Date of Last Change:	2015-04-14 00:00:00.0
Recognized Trader-Importer:	No
Recognized Trader-Exporter:	No
Importer of Spent Lead Acid Batteries:	No
Exporter of Spent Lead Acid Batteries:	No
Recycler Activity Without Storage:	Not reported
Manifest Broker:	Not reported
Sub-Part P Indicator:	Not reported

nearby

Historic Generators:

Receive Date:	2010-09-27 00:00:00.0
Handler Name:	WELL WORTH
Federal Waste Generator Description:	Conditionally Exempt Small Quantity Generator
State District Owner:	NY
Large Quantity Handler of Universal Waste:	No
Recognized Trader Importer:	No
Recognized Trader Exporter:	No
Spent Lead Acid Battery Importer:	No
Spent Lead Acid Battery Exporter:	No
Current Record:	Yes
Non Storage Recycler Activity:	Not reported
Electronic Manifest Broker:	Not reported

List of NAICS Codes and Descriptions:

Map ID
Direction
Distance
Elevation

MAP FINDINGS

Site

Database(s)

EDR ID Number
EPA ID Number

WELL WORTH (Continued)

1014395137

NAICS Codes: No NAICS Codes Found

Facility Has Received Notices of Violation:

Found Violation: No
Agency Which Determined Violation: Not reported
Violation Short Description: Not reported
Date Violation was Determined: Not reported
Actual Return to Compliance Date: Not reported
Return to Compliance Qualifier: Not reported
Violation Responsible Agency: Not reported
Scheduled Compliance Date: Not reported
Enforcement Identifier: Not reported
Date of Enforcement Action: Not reported
Enforcement Responsible Agency: Not reported
Enforcement Docket Number: Not reported
Enforcement Attorney: Not reported
Corrective Action Component: Not reported
Appeal Initiated Date: Not reported
Appeal Resolution Date: Not reported
Disposition Status Date: Not reported
Disposition Status: Not reported
Disposition Status Description: Not reported
Consent/Final Order Sequence Number: Not reported
Consent/Final Order Respondent Name: Not reported
Consent/Final Order Lead Agency: Not reported
Enforcement Type: Not reported
Enforcement Responsible Person: Not reported
Enforcement Responsible Sub-Organization: Not reported
SEP Sequence Number: Not reported
SEP Expenditure Amount: Not reported
SEP Scheduled Completion Date: Not reported
SEP Actual Date: Not reported
SEP Defaulted Date: Not reported
SEP Type: Not reported
SEP Type Description: Not reported
Proposed Amount: Not reported
Final Monetary Amount: Not reported
Paid Amount: Not reported
Final Count: Not reported
Final Amount: Not reported

nearby

Found Violation: No
Agency Which Determined Violation: Not reported
Violation Short Description: Not reported
Date Violation was Determined: Not reported
Actual Return to Compliance Date: Not reported
Return to Compliance Qualifier: Not reported
Violation Responsible Agency: Not reported
Scheduled Compliance Date: Not reported
Enforcement Identifier: Not reported
Date of Enforcement Action: Not reported
Enforcement Responsible Agency: Not reported
Enforcement Docket Number: Not reported
Enforcement Attorney: Not reported
Corrective Action Component: Not reported
Appeal Initiated Date: Not reported
Appeal Resolution Date: Not reported

Map ID
Direction
Distance
Elevation

MAP FINDINGS

Site

Database(s)

EDR ID Number
EPA ID Number

WELL WORTH (Continued)

1014395137

Disposition Status Date: Not reported
Disposition Status: Not reported
Disposition Status Description: Not reported
Consent/Final Order Sequence Number: Not reported
Consent/Final Order Respondent Name: Not reported
Consent/Final Order Lead Agency: Not reported
Enforcement Type: Not reported
Enforcement Responsible Person: Not reported
Enforcement Responsible Sub-Organization: Not reported
SEP Sequence Number: Not reported
SEP Expenditure Amount: Not reported
SEP Scheduled Completion Date: Not reported
SEP Actual Date: Not reported
SEP Defaulted Date: Not reported
SEP Type: Not reported
SEP Type Description: Not reported
Proposed Amount: Not reported
Final Monetary Amount: Not reported
Paid Amount: Not reported
Final Count: Not reported
Final Amount: Not reported

nearby

Evaluation Action Summary:

Evaluation Date: 2010-09-21 00:00:00.0
Evaluation Responsible Agency: EPA
Found Violation: No
Evaluation Type Description: COMPLIANCE EVALUATION INSPECTION ON-SITE
Evaluation Responsible Person Identifier: R2RV
Evaluation Responsible Sub-Organization: RCB
Actual Return to Compliance Date: Not reported
Scheduled Compliance Date: Not reported
Date of Request: Not reported
Date Response Received: Not reported
Request Agency: Not reported
Former Citation: Not reported

Evaluation Date: 2018-02-12 00:00:00.0
Evaluation Responsible Agency: State
Found Violation: No
Evaluation Type Description: COMPLIANCE EVALUATION INSPECTION ON-SITE
Evaluation Responsible Person Identifier: NYBRI
Evaluation Responsible Sub-Organization: R9
Actual Return to Compliance Date: Not reported
Scheduled Compliance Date: Not reported
Date of Request: Not reported
Date Response Received: Not reported
Request Agency: Not reported
Former Citation: Not reported

MAP FINDINGS

Map ID
Direction
Distance
Elevation

Site

Database(s)

EDR ID Number
EPA ID Number

F31	MILBRAND COLLISION AUTO REPR	EDR Hist Auto	1014538949
ENE	764 DELAVAN AVE		N/A
< 1/8	BUFFALO, NY		
0.079 mi.			
415 ft.	Site 2 of 12 in cluster F	nearby	
Relative:	EDR Hist Auto		
Lower			
Actual:	Year: Name:	Type:	
659 ft.	1964 MILBRAND COLLISION AUTO REPR	AUTOMOBILE REPAIRING	

G32	NICHEL CITY COLLISION INC AUTO CLAN	EDR Hist Auto	1014539343
SE	199 GRIDER ST		N/A
< 1/8	BUFFALO, NY 14215		
0.080 mi.			
422 ft.	Site 4 of 6 in cluster G	nearby	
Relative:	EDR Hist Auto		
Lower			
Actual:	Year: Name:	Type:	
655 ft.	1980 NICHEL CITY COLLISION INC AUTO	AUTOMOBILE REPAIRING	

H33	INDECK-YERKES ENERGY CENTER	NY AST	1001357424
SSW	1 SHERIDAN DRIVE		N/A
< 1/8	TONAWANDA, NY 14207		
0.080 mi.			
424 ft.	Site 1 of 2 in cluster H	Not in the same city	
Relative:	AST:		
Lower	Name:	INDECK-YERKES ENERGY CENTER	
Actual:	Address:	1 SHERIDAN DRIVE	
649 ft.	City,State,Zip:	TONAWANDA, NY 14207	
	Region:	STATE	
	DEC Region:	9	
	Site Status:	Active	
	Facility Id:	9-491497	
	Program Type:	PBS	
	UTM X:	180096.30347	
	UTM Y:	4764499.52234	
	Expiration Date:	11/28/2024	
	Site Type:	Other	
	Affiliation Records:		
	Site Id:	54655	
	Affiliation Type:	Facility Operator	
	Company Name:	INDECK-YERKES ENERGY CENTER	
	Contact Type:	Not reported	
	Contact Name:	INDECK-YERKES LIMITED PRTRNSHP	
	Address1:	Not reported	
	Address2:	Not reported	
	City:	Not reported	
	State:	NN	
	Zip Code:	Not reported	
	Country Code:	001	
	Phone:	(716) 874-9088	
	EEmail:	Not reported	
	Fax Number:	Not reported	
	Modified By:	SLZIEMBA	
	Date Last Modified:	2014-10-29	

Map ID
Direction
Distance
Elevation

MAP FINDINGS

Site

Database(s)

EDR ID Number
EPA ID Number

INDECK-YERKES ENERGY CENTER (Continued)

1001357424

Site Id: 54655
Affiliation Type: Emergency Contact
Company Name: EI DUPONT DE NEMOURS & CO., INC.
Contact Type: Not reported
Contact Name: SHIFT SUPERVISOR
Address1: Not reported
Address2: Not reported
City: Not reported
State: NN
Zip Code: Not reported
Country Code: 999
Phone: (716) 874-7355
EMail: Not reported
Fax Number: Not reported
Modified By: LDGOMEZ
Date Last Modified: 2019-08-21

Site Id: 54655
Affiliation Type: Mail Contact
Company Name: INDECK-YERKES LIMITED PARTNERSHIP
Contact Type: Not reported
Contact Name: JOHN KINGSTON
Address1: 1 SHERIDAN DRIVE
Address2: Not reported
City: TONAWANDA
State: NY
Zip Code: 14150-7753
Country Code: 001
Phone: (716) 874-9088
EMail: JKINGSTON@INDECKENERGY.COM
Fax Number: Not reported
Modified By: AESKALSK
Date Last Modified: 2018-05-17

Site Id: 54655
Affiliation Type: Facility Owner
Company Name: EI DUPONT DE NEMOURS & CO., INC.
Contact Type: PLANT MANAGER
Contact Name: DAVID LEDESMA
Address1: 3115 RIVER ROAD
Address2: Not reported
City: BUFFALO
State: NY
Zip Code: 14207
Country Code: 001
Phone: (716) 879-1899
EMail: Not reported
Fax Number: Not reported
Modified By: LDGOMEZ
Date Last Modified: 2019-08-21

Tank Info:

Tank Number: 24353
Tank Id: 168663
Material Code: 0001
Common Name of Substance: #2 Fuel Oil (On-Site Consumption)

Map ID
Direction
Distance
Elevation

MAP FINDINGS

Site

Database(s)

EDR ID Number
EPA ID Number

INDECK-YERKES ENERGY CENTER (Continued)

1001357424

Equipment Records:

C01 - Pipe Location - Aboveground
I04 - Overfill - Product Level Gauge (A/G)
H02 - Tank Leak Detection - Interstitial - Manual Monitoring
A00 - Tank Internal Protection - None
B01 - Tank External Protection - Painted/Asphalt Coating
D01 - Pipe Type - Steel/Carbon Steel/Iron
F01 - Pipe External Protection - Painted/Asphalt Coating
L99 - Piping Leak Detection - Other
G01 - Tank Secondary Containment - Diking (Aboveground)
H06 - Tank Leak Detection - Impervious Barrier/Concrete Pad (A/G)
J02 - Dispenser - Suction Dispenser
B05 - Tank External Protection - Jacketed
E00 - Piping Secondary Containment - None
I02 - Overfill - High Level Alarm
K01 - Spill Prevention - Catch Basin

Tank Location: Aboveground - contact with impervious barrier... Tank bottom rests on impervious barrier, allowing visual indication of leaks.

Tank Type: Steel/Carbon Steel/Iron

Tank Status: In Service

Pipe Model: Not reported

Install Date: 08/01/1989

Capacity Gallons: 150000

Tightness Test Method: -

Date Test: Not reported

Next Test Date: Not reported

Date Tank Closed: Not reported

Register: True

Modified By: LDGOMEZ

Last Modified: 08/21/2019

Material Name: #2 fuel oil (on-site consumption)

Tank Number: EDG

Tank Id: 230972

Material Code: 0008

Common Name of Substance: Diesel

Equipment Records:

C01 - Pipe Location - Aboveground
I04 - Overfill - Product Level Gauge (A/G)
G01 - Tank Secondary Containment - Diking (Aboveground)
J02 - Dispenser - Suction Dispenser
K99 - Spill Prevention - Other
A00 - Tank Internal Protection - None
B01 - Tank External Protection - Painted/Asphalt Coating
D01 - Pipe Type - Steel/Carbon Steel/Iron
F01 - Pipe External Protection - Painted/Asphalt Coating
L99 - Piping Leak Detection - Other
E01 - Piping Secondary Containment - Diking (AG only)
H99 - Tank Leak Detection - Other

Tank Location: Aboveground - on saddles, legs, racks, etc.... Tank bottom is elevated above grade or tank pad, allowing visual inspection.

Tank Type: Steel/Carbon Steel/Iron

Tank Status: Closed - In Place

Pipe Model: Not reported

Map ID
Direction
Distance
Elevation

MAP FINDINGS

Site

Database(s)

EDR ID Number
EPA ID Number

INDECK-YERKES ENERGY CENTER (Continued)

1001357424

Install Date: 05/25/2000
Capacity Gallons: 1600
Tightness Test Method: NN
Date Test: Not reported
Next Test Date: Not reported
Date Tank Closed: 10/17/2014
Register: True
Modified By: SLZIE MBA
Last Modified: 04/14/2017
Material Name: diesel

Tank Number: EDG-1
Tank Id: 173966
Material Code: 0008
Common Name of Substance: Diesel

Equipment Records:

J02 - Dispenser - Suction Dispenser
K99 - Spill Prevention - Other
A00 - Tank Internal Protection - None
B01 - Tank External Protection - Painted/Asphalt Coating
D01 - Pipe Type - Steel/Carbon Steel/Iron
F01 - Pipe External Protection - Painted/Asphalt Coating
L99 - Piping Leak Detection - Other
C01 - Pipe Location - Aboveground
I04 - Overfill - Product Level Gauge (A/G)
G01 - Tank Secondary Containment - Diking (Aboveground)
E01 - Piping Secondary Containment - Diking (AG only)
H99 - Tank Leak Detection - Other

Tank Location: Aboveground - contact with soil.... Tank bottom rests on soil, allowing no visual inspection.

Tank Type: Steel/Carbon Steel/Iron
Tank Status: Closed - Removed
Pipe Model: Not reported
Install Date: 05/25/2000
Capacity Gallons: 950
Tightness Test Method: -
Date Test: Not reported
Next Test Date: Not reported
Date Tank Closed: 04/24/2017
Register: True
Modified By: AESKALSK
Last Modified: 07/06/2017
Material Name: diesel

Tank Number: EDG-2
Tank Id: 173967
Material Code: 0008
Common Name of Substance: Diesel

Equipment Records:

A00 - Tank Internal Protection - None
J02 - Dispenser - Suction Dispenser
K99 - Spill Prevention - Other

Map ID
Direction
Distance
Elevation

MAP FINDINGS

Site

Database(s)

EDR ID Number
EPA ID Number

INDECK-YERKES ENERGY CENTER (Continued)

1001357424

B01 - Tank External Protection - Painted/Asphalt Coating
D01 - Pipe Type - Steel/Carbon Steel/Iron
F01 - Pipe External Protection - Painted/Asphalt Coating
L99 - Piping Leak Detection - Other
C01 - Pipe Location - Aboveground
I04 - Overfill - Product Level Gauge (A/G)
G01 - Tank Secondary Containment - Diking (Aboveground)
E01 - Piping Secondary Containment - Diking (AG only)
H99 - Tank Leak Detection - Other

Tank Location: Aboveground - contact with soil.... Tank bottom rests on soil, allowing no visual inspection.

Tank Type: Steel/Carbon Steel/Iron
Tank Status: Closed - Removed
Pipe Model: Not reported
Install Date: 05/25/2000
Capacity Gallons: 950
Tightness Test Method: -
Date Test: Not reported
Next Test Date: Not reported
Date Tank Closed: 04/24/2017
Register: True
Modified By: AESKALSK
Last Modified: 07/06/2017
Material Name: diesel

Tank Number: EDG-3
Tank Id: 269896

Equipment Records:

A00 - Tank Internal Protection - None
B01 - Tank External Protection - Painted/Asphalt Coating
D01 - Pipe Type - Steel/Carbon Steel/Iron
F01 - Pipe External Protection - Painted/Asphalt Coating
L99 - Piping Leak Detection - Other
J02 - Dispenser - Suction Dispenser
K99 - Spill Prevention - Other
C01 - Pipe Location - Aboveground
I04 - Overfill - Product Level Gauge (A/G)
G01 - Tank Secondary Containment - Diking (Aboveground)
E01 - Piping Secondary Containment - Diking (AG only)
H99 - Tank Leak Detection - Other

Tank Location: Aboveground - on saddles, legs, racks, etc.... Tank bottom is elevated above grade or tank pad, allowing visual inspection.

Tank Type: Steel/Carbon Steel/Iron
Tank Status: In Service
Pipe Model: Not reported
Install Date: 04/24/2017
Capacity Gallons: 1250
Tightness Test Method: -
Date Test: Not reported
Next Test Date: Not reported
Date Tank Closed: Not reported
Register: True
Modified By: AESKALSK
Last Modified: 12/08/2017
Material Name: #2 fuel oil (on-site consumption)

Map ID
 Direction
 Distance
 Elevation

MAP FINDINGS

Site

Database(s)

EDR ID Number
 EPA ID Number

INDECK-YERKES ENERGY CENTER (Continued)

1001357424

Tank Number: EFP
 Tank Id: 230973
 Material Code: 0001
 Common Name of Substance: #2 Fuel Oil (On-Site Consumption)

Equipment Records:

- A00 - Tank Internal Protection - None
- B01 - Tank External Protection - Painted/Asphalt Coating
- D01 - Pipe Type - Steel/Carbon Steel/Iron
- F01 - Pipe External Protection - Painted/Asphalt Coating
- L99 - Piping Leak Detection - Other
- J02 - Dispenser - Suction Dispenser
- K99 - Spill Prevention - Other
- C01 - Pipe Location - Aboveground
- I04 - Overfill - Product Level Gauge (A/G)
- G01 - Tank Secondary Containment - Diking (Aboveground)
- E01 - Piping Secondary Containment - Diking (AG only)
- H99 - Tank Leak Detection - Other

Tank Location: Aboveground - on saddles, legs, racks, etc.... Tank bottom is elevated above grade or tank pad, allowing visual inspection.

Tank Type: Steel/Carbon Steel/Iron
 Tank Status: In Service
 Pipe Model: Not reported
 Install Date: 08/01/1989
 Capacity Gallons: 177
 Tightness Test Method: NN
 Date Test: Not reported
 Next Test Date: Not reported
 Date Tank Closed: Not reported
 Register: True
 Modified By: AESKALSK
 Last Modified: 07/06/2017
 Material Name: #2 fuel oil (on-site consumption)

F34
ENE
 < 1/8
 0.084 mi.
 442 ft.

B & J TOWING
771 DELAVAN AVE E
BUFFALO, NY 14215

EDR Hist Auto **1014537593**
 N/A

Site 3 of 12 in cluster F

nearby

Relative:
Lower

EDR Hist Auto

Actual:
 659 ft.

Year: Name:
 1980 B & J TOWING

Type:
 AUTOMOBILE REPAIRING

G35
SSE
 < 1/8
 0.087 mi.
 457 ft.

ABANDONED CAR WASH
194 GRIDER
BUFFALO, NY

NY Spills **S109943715**
 N/A

Site 5 of 6 in cluster G

nearby

Relative:
Lower

SPILLS:
 Name: ABANDONED CAR WASH
 Address: 194 GRIDER
 City,State,Zip: BUFFALO, NY
 Spill Number/Closed Date: 0907544 / 2010-01-15

Actual:
 652 ft.

Map ID
Direction
Distance
Elevation

MAP FINDINGS

Site

Database(s)

EDR ID Number
EPA ID Number

ABANDONED CAR WASH (Continued)

S109943715

Facility ID: 0907544
Facility Type: ER
DER Facility ID: 369097
Site ID: 420071
DEC Region: 9
Spill Cause: Abandoned Drums
Spill Class: Not reported
SWIS: 1502
Spill Date: 2009-10-01
Investigator: TDJOHNSO
Referred To: Not reported
Reported to Dept: 2009-10-04
CID: Not reported
Water Affected: Not reported
Spill Source: Commercial/Industrial
Spill Notifier: Citizen
Cleanup Ceased: Not reported
Cleanup Meets Std: False
Last Inspection: Not reported
Recommended Penalty: False
UST Trust: Not reported
Remediation Phase: 0
Date Entered In Computer: 2009-10-05
Spill Record Last Update: 2010-01-15
Spiller Name: Not reported
Spiller Company: Not reported
Spiller Address: Not reported
Spiller Company: Not reported
Contact Name: Not reported
DEC Memo: "10/06/09 TDJ CAR WASH IS THE MIDDLE OF REMODELING AND HAS A LOAD OF TRASH BEHIND FACILITY. FOUR 55-GALLON DRUMS OF A CONCRETE POWDER ARE IN THE PILE. TWO HAVE OPEN TOPS WHICH HAVE A PLASTIC LINED HARDENED MATERIAL FROM EXPOSURE TO RAIN. THE OTHER TWO ARE SEALED BUT ARE A SOLID POWER WITH THE SAME LABEL. NO LEAKAGE FOUND AROUND JUNK PILE. NO FURTHER ACTION FILE CLOSED TO ELECTRONIC ONLY."
Remarks: "Caller claims 2 to 3 drums abandoned behind building. Unknown contents."
All Materials:
Site ID: 420071
Operable Unit ID: 1176061
Operable Unit: 01
Material ID: 2168722
Material Code: 0064A
Material Name: unknown material
Case No.: Not reported
Material FA: Other
Quantity: Not reported
Units: Not reported
Recovered: Not reported
Oxygenate: Not reported

MAP FINDINGS

Map ID
Direction
Distance
Elevation

Site

Database(s)

EDR ID Number
EPA ID Number

F36	DUX CLEANERS & SKILLED TAILORS	EDR Hist Cleaner	1014535421
ENE	771 DELAVAN AVE E		N/A
< 1/8	BUFFALO, NY		
0.087 mi.			
458 ft.	Site 4 of 12 in cluster F	nearby	
Relative:	EDR Hist Cleaner		
Lower			
Actual:	Year: Name:	Type:	
659 ft.	1940 DUX CLEANERS & SKILLED TAILORS	CLEANERS AND DYERS	
	1940 DUX CLEANERS & SKILLED TAILORS	CLOTHES PRESSERS AND CLEANERS	
	1946 DUX CLEANERS & TAILORS	CLEANERS AND DYERS	
	1950 DUX CLEANERS & TAILORS	CLEANERS AND DYERS	
	1955 DUX CLEANERS & TAILORS	CLEANERS AND DYERS	

F37	RITE AID # 1869	PA MANIFEST	S118070297
ENE	756 E DELVAN AVE		N/A
< 1/8	BUFFALO, NY 14215		
0.089 mi.			
472 ft.	Site 5 of 12 in cluster F	nearby	
Relative:	Manifest Details:		
Lower	Year: 2015		
Actual:	Manifest Number: 007288243FLE		
659 ft.	Manifest Type: TSD Copy		
	Generator EPA Id: NYR000189860		
	Generator Date: 01/06/2015		
	Mailing Address: Not reported		
	Mailing City,St,Zip: Not reported		
	Contact Name: Not reported		
	Contact Phone: Not reported		
	TSD EPA Id: Not reported		
	TSD Date: Not reported		
	TSD Facility Name: Republic Environmental Systems (Pennsylvania) LLC		
	TSD Facility Address: 2869 Sandstone Dr		
	TSD Facility City: Hatfield		
	TSD Facility State: PA		
	Facility Telephone: Not reported		
	Page Number: 1		
	Line Number: 1		
	Waste Number: P001		
	Container Number: 1		
	Container Type: Fiber or plastic boxes, cartons, cases		
	Waste Quantity: 1		
	Unit: Pounds		
	Handling Code: Not reported		
	TSP EPA Id: PAD085690592		
	Date TSP Sig: Not reported		
	Year: 2014		
	Manifest Number: 007234385FLE		
	Manifest Type: TSD Copy		
	Generator EPA Id: NYR000189860		
	Generator Date: 10/13/2014		
	Mailing Address: Not reported		
	Mailing City,St,Zip: Not reported		
	Contact Name: Not reported		
	Contact Phone: Not reported		
	TSD EPA Id: Not reported		
	TSD Date: Not reported		

Map ID
Direction
Distance
Elevation

MAP FINDINGS

Site

Database(s)

EDR ID Number
EPA ID Number

RITE AID # 1869 (Continued)

S118070297

TSD Facility Name: Republic Environmental Systems (Pennsylvania) LLC
TSD Facility Address: 2869 Sandstone Dr
TSD Facility City: Hatfield
TSD Facility State: PA
Facility Telephone: Not reported
Page Number: 1
Line Number: 1
Waste Number: D001
Container Number: 1
Container Type: Metal drums, barrels, kegs
Waste Quantity: 9
Unit: Pounds
Handling Code: Not reported
TSP EPA Id: PAD085690592
Date TSP Sig: Not reported

nearby

Year: 2014
Manifest Number: 007234385FLE
Manifest Type: TSD Copy
Generator EPA Id: NYR000189860
Generator Date: 10/13/2014
Mailing Address: Not reported
Mailing City,St,Zip: Not reported
Contact Name: Not reported
Contact Phone: Not reported
TSD EPA Id: Not reported
TSD Date: Not reported
TSD Facility Name: Republic Environmental Systems (Pennsylvania) LLC
TSD Facility Address: 2869 Sandstone Dr
TSD Facility City: Hatfield
TSD Facility State: PA
Facility Telephone: Not reported
Page Number: 1
Line Number: 2
Waste Number: P001
Container Number: 1
Container Type: Fiber or plastic boxes, cartons, cases
Waste Quantity: 1
Unit: Pounds
Handling Code: Not reported
TSP EPA Id: PAD085690592
Date TSP Sig: Not reported

F38
ENE
< 1/8
0.089 mi.
472 ft.

RITE AID #01869
756 E DELAVAN AVE
BUFFALO, NY 14215

RCRA NonGen / NLR 1014927195
NY MANIFEST NYR000189860

Site 6 of 12 in cluster F

nearby

Relative:
Lower
Actual:
659 ft.

RCRA NonGen / NLR:
Date Form Received by Agency: 2017-11-28 00:00:00.0
Handler Name: RITE AID #01869
Handler Address: 756 E DELAVAN AVE
Handler City,State,Zip: BUFFALO, NY 14215
EPA ID: NYR000189860
Contact Name: DAVID W CROZIER
Contact Address: HUNTER LN
Contact City,State,Zip: CAMP HILL, PA 17011

Map ID
 Direction
 Distance
 Elevation

MAP FINDINGS

Site

Database(s)

EDR ID Number
 EPA ID Number

RITE AID #01869 (Continued)

1014927195

Contact Telephone:	717-975-8643	
Contact Fax:	717-972-3989	
Contact Email:	EHSI@RITEAID.COM	
Contact Title:	MANAGER ENVIRONMENTAL HEALTH & SAFETY	
EPA Region:	02	
Land Type:	Private	
Federal Waste Generator Description:	Not a generator, verified	
Non-Notifier:	Not reported	
Biennial Report Cycle:	Not reported	
Accessibility:	Not reported	
Active Site Indicator:	Not reported	
State District Owner:	NY	
State District:	NYSDEC R9	
Mailing Address:	HUNTER LN	
Mailing City, State, Zip:	CAMP HILL, PA 17011	
Owner Name:	756-78 EAST DELEVAN AVE LLC	
Owner Type:	Private	
Operator Name:	RITE AID OF NEW YORK INC	
Operator Type:	Private	
Short-Term Generator Activity:	No	
Importer Activity:	No	
Mixed Waste Generator:	No	
Transporter Activity:	No	
Transfer Facility Activity:	No	
Recycler Activity with Storage:	No	
Small Quantity On-Site Burner Exemption:	No	
Smelting Melting and Refining Furnace Exemption:	No	
Underground Injection Control:	No	
Off-Site Waste Receipt:	No	
Universal Waste Indicator:	No	
Universal Waste Destination Facility:	No	
Federal Universal Waste:	No	
Active Site Fed-Reg Treatment Storage and Disposal Facility:	Not reported	
Active Site Converter Treatment storage and Disposal Facility:	Not reported	
Active Site State-Reg Treatment Storage and Disposal Facility:	Not reported	
Active Site State-Reg Handler:	---	
Federal Facility Indicator:	Not reported	
Hazardous Secondary Material Indicator:	NN	
Sub-Part K Indicator:	Not reported	
Commercial TSD Indicator:	No	
Treatment Storage and Disposal Type:	Not reported	
2018 GPRA Permit Baseline:	Not on the Baseline	
2018 GPRA Renewals Baseline:	Not on the Baseline	
Permit Renewals Workload Universe:	Not reported	
Permit Workload Universe:	Not reported	
Permit Progress Universe:	Not reported	
Post-Closure Workload Universe:	Not reported	
Closure Workload Universe:	Not reported	
202 GPRA Corrective Action Baseline:	No	
Corrective Action Workload Universe:	No	
Subject to Corrective Action Universe:	No	
Non-TSDFs Where RCRA CA has Been Imposed Universe:	No	
TSDFs Potentially Subject to CA Under 3004 (u)/(v) Universe:	No	
TSDFs Only Subject to CA under Discretionary Auth Universe:	No	
Corrective Action Priority Ranking:	No NCAPS ranking	
Environmental Control Indicator:	No	
Institutional Control Indicator:	No	

nearby

Map ID
Direction
Distance
Elevation

MAP FINDINGS

Site

Database(s)

EDR ID Number
EPA ID Number

RITE AID #01869 (Continued)

1014927195

Human Exposure Controls Indicator:	N/A
Groundwater Controls Indicator:	N/A
Operating TSDF Universe:	Not reported
Full Enforcement Universe:	Not reported
Significant Non-Complier Universe:	No
Unaddressed Significant Non-Complier Universe:	No
Addressed Significant Non-Complier Universe:	No
Significant Non-Complier With a Compliance Schedule Universe:	No
Financial Assurance Required:	Not reported
Handler Date of Last Change:	2019-05-22 11:27:56.0
Recognized Trader-Importer:	No
Recognized Trader-Exporter:	No
Importer of Spent Lead Acid Batteries:	No
Exporter of Spent Lead Acid Batteries:	No
Recycler Activity Without Storage:	No
Manifest Broker:	No
Sub-Part P Indicator:	Not reported

Hazardous Waste Summary:

Waste Code:	D001
Waste Description:	IGNITABLE WASTE
Waste Code:	D002
Waste Description:	CORROSIVE WASTE
Waste Code:	D007
Waste Description:	CHROMIUM
Waste Code:	D009
Waste Description:	MERCURY
Waste Code:	D010
Waste Description:	SELENIUM
Waste Code:	D011
Waste Description:	SILVER
Waste Code:	D022
Waste Description:	CHLOROFORM
Waste Code:	D024
Waste Description:	M-CRESOL
Waste Code:	D026
Waste Description:	CRESOL
Waste Code:	P001
Waste Description:	2H-1-BENZOPYRAN-2-ONE, 4-HYDROXY-3-(3-OXO-1-PHENYLBUTYL)-, & SALTS, WHEN PRESENT AT CONCENTRATIONS GREATER THAN 0.3% (OR) WARFARIN, & SALTS, WHEN PRESENT AT CONCENTRATIONS GREATER THAN 0.3%
Waste Code:	P075
Waste Description:	NICOTINE, & SALTS (OR) PYRIDINE, 3-(1-METHYL-2-PYRROLIDINYL)-,(S)-, & SALTS
Waste Code:	U044

nearby

Map ID
Direction
Distance
Elevation

MAP FINDINGS

Site

Database(s)

EDR ID Number
EPA ID Number

RITE AID #01869 (Continued)

1014927195

Waste Description: CHLOROFORM (OR) METHANE, TRICHLORO-
Waste Code: U122
Waste Description: FORMALDEHYDE
Waste Code: U188
Waste Description: PHENOL
Waste Code: U201
Waste Description: 1,3-BENZENEDIOL (OR) RESORCINOL
Waste Code: U279
Waste Description: U279

Handler - Owner Operator:

Owner/Operator Indicator:	Operator	nearby
Owner/Operator Name:	RITE AID	
Legal Status:	Private	
Date Became Current:	1987-07-21 00:00:00.	
Date Ended Current:	Not reported	
Owner/Operator Address:	Not reported	
Owner/Operator City,State,Zip:	Not reported	
Owner/Operator Telephone:	Not reported	
Owner/Operator Telephone Ext:	Not reported	
Owner/Operator Fax:	Not reported	
Owner/Operator Email:	Not reported	
Owner/Operator Indicator:	Owner	
Owner/Operator Name:	756-78 EAST DELEVAN AVE LLC	
Legal Status:	Private	
Date Became Current:	1997-11-26 00:00:00.	
Date Ended Current:	Not reported	
Owner/Operator Address:	PO BOX 577909	
Owner/Operator City,State,Zip:	CHICAGO, IL, IL 60657	
Owner/Operator Telephone:	847-676-1200	
Owner/Operator Telephone Ext:	Not reported	
Owner/Operator Fax:	Not reported	
Owner/Operator Email:	Not reported	
Owner/Operator Indicator:	Operator	
Owner/Operator Name:	RITE AID OF NEW YORK INC	
Legal Status:	Private	
Date Became Current:	1997-12-01 00:00:00.	
Date Ended Current:	Not reported	
Owner/Operator Address:	Not reported	
Owner/Operator City,State,Zip:	Not reported	
Owner/Operator Telephone:	Not reported	
Owner/Operator Telephone Ext:	Not reported	
Owner/Operator Fax:	Not reported	
Owner/Operator Email:	Not reported	
Owner/Operator Indicator:	Operator	
Owner/Operator Name:	RITE AID OF NEW YORK INC	
Legal Status:	Private	
Date Became Current:	1997-12-01 00:00:00.	
Date Ended Current:	Not reported	
Owner/Operator Address:	Not reported	

Map ID
Direction
Distance
Elevation

MAP FINDINGS

Site

Database(s)

EDR ID Number
EPA ID Number

RITE AID #01869 (Continued)

1014927195

Owner/Operator City,State,Zip: Not reported
Owner/Operator Telephone: Not reported
Owner/Operator Telephone Ext: Not reported
Owner/Operator Fax: Not reported
Owner/Operator Email: Not reported

Owner/Operator Indicator: Owner
Owner/Operator Name: 756-78 EAST DELEVAN AVE LLC
Legal Status: Private
Date Became Current: 1997-11-26 00:00:00.
Date Ended Current: Not reported
Owner/Operator Address: PO BOX 577909
Owner/Operator City,State,Zip: CHICAGO, IL 60657
Owner/Operator Telephone: 847-676-1200
Owner/Operator Telephone Ext: Not reported
Owner/Operator Fax: Not reported
Owner/Operator Email: Not reported

nearby

Owner/Operator Indicator: Owner
Owner/Operator Name: RITE AID CORP
Legal Status: Private
Date Became Current: 1987-07-21 00:00:00.
Date Ended Current: Not reported
Owner/Operator Address: 30 HUNTER LANE
Owner/Operator City,State,Zip: CAMP HILL, PA 17011
Owner/Operator Telephone: 717-761-2633
Owner/Operator Telephone Ext: Not reported
Owner/Operator Fax: Not reported
Owner/Operator Email: Not reported

Owner/Operator Indicator: Owner
Owner/Operator Name: RITE AID OF NEW YORK INC
Legal Status: Private
Date Became Current: 1987-07-21 00:00:00.
Date Ended Current: Not reported
Owner/Operator Address: 30 HUNTER LANE
Owner/Operator City,State,Zip: CAMP HILL, PA 17011
Owner/Operator Telephone: 717-761-2633
Owner/Operator Telephone Ext: Not reported
Owner/Operator Fax: Not reported
Owner/Operator Email: Not reported

Owner/Operator Indicator: Operator
Owner/Operator Name: RITE AID CORP
Legal Status: Private
Date Became Current: 1987-07-21 00:00:00.
Date Ended Current: Not reported
Owner/Operator Address: Not reported
Owner/Operator City,State,Zip: Not reported
Owner/Operator Telephone: Not reported
Owner/Operator Telephone Ext: Not reported
Owner/Operator Fax: Not reported
Owner/Operator Email: Not reported

Historic Generators:

Receive Date: 2017-11-28 00:00:00.0
Handler Name: RITE AID #01869

Map ID
Direction
Distance
Elevation

MAP FINDINGS

Site

Database(s)

EDR ID Number
EPA ID Number

RITE AID #01869 (Continued)

1014927195

Federal Waste Generator Description: Not a generator, verified
State District Owner: NY
Large Quantity Handler of Universal Waste: No
Recognized Trader Importer: No
Recognized Trader Exporter: No
Spent Lead Acid Battery Importer: No
Spent Lead Acid Battery Exporter: No
Current Record: Yes
Non Storage Recycler Activity: No
Electronic Manifest Broker: No

Receive Date: 2011-11-04 00:00:00.0
Handler Name: RITE AID #1869
Federal Waste Generator Description: Conditionally Exempt Small Quantity Generator
State District Owner: NY
Large Quantity Handler of Universal Waste: No
Recognized Trader Importer: No
Recognized Trader Exporter: No
Spent Lead Acid Battery Importer: No
Spent Lead Acid Battery Exporter: No
Current Record: No
Non Storage Recycler Activity: Not reported
Electronic Manifest Broker: Not reported

nearby

Receive Date: 2013-05-10 00:00:00.0
Handler Name: RITE AID #1869
Federal Waste Generator Description: Large Quantity Generator
State District Owner: NY
Large Quantity Handler of Universal Waste: No
Recognized Trader Importer: No
Recognized Trader Exporter: No
Spent Lead Acid Battery Importer: No
Spent Lead Acid Battery Exporter: No
Current Record: No
Non Storage Recycler Activity: Not reported
Electronic Manifest Broker: Not reported

Receive Date: 2015-11-20 00:00:00.0
Handler Name: RITE AID #1869
Federal Waste Generator Description: Conditionally Exempt Small Quantity Generator
State District Owner: NY
Large Quantity Handler of Universal Waste: No
Recognized Trader Importer: No
Recognized Trader Exporter: No
Spent Lead Acid Battery Importer: No
Spent Lead Acid Battery Exporter: No
Current Record: No
Non Storage Recycler Activity: Not reported
Electronic Manifest Broker: Not reported

List of NAICS Codes and Descriptions:

NAICS Code: 44611
NAICS Description: PHARMACIES AND DRUG STORES

NAICS Code: 446110
NAICS Description: PHARMACIES AND DRUG STORES

Map ID
Direction
Distance
Elevation

MAP FINDINGS

Site

Database(s)

EDR ID Number
EPA ID Number

RITE AID #01869 (Continued)

1014927195

Facility Has Received Notices of Violations:

Violations: No Violations Found

Evaluation Action Summary:

Evaluations: No Evaluations Found

NY MANIFEST:

Name: RITE AID #1869
Address: 756 E DELAVAN AVE
City,State,Zip: BUFFALO, NY 14215
Country: USA
EPA ID: NYR000189860
Facility Status: Not reported
Location Address 1: 756 E DELAVAN AVE
Code: BP
Location Address 2: Not reported
Total Tanks: Not reported
Location City: BUFFALO
Location State: NY
Location Zip: 14215
Location Zip 4: Not reported

nearby

NY MANIFEST:

EPAID: NYR000189860
Mailing Name: RITE AID #1869
Mailing Contact: RITE AID #1869
Mailing Address 1: 756 E DELAVAN AVE
Mailing Address 2: Not reported
Mailing City: BUFFALO
Mailing State: NY
Mailing Zip: 14215
Mailing Zip 4: Not reported
Mailing Country: USA
Mailing Phone: 7168930417

NY MANIFEST:

Document ID: Not reported
Manifest Status: Not reported
seq: Not reported
Year: Not reported
Trans1 State ID: CTD983872698
Trans2 State ID: OKD981588791
Generator Ship Date: 11/28/2012
Trans1 Recv Date: 11/28/2012
Trans2 Recv Date: 12/06/2012
TSD Site Recv Date: 12/17/2012
Part A Recv Date: Not reported
Part B Recv Date: Not reported
Generator EPA ID: NYR000189860
Trans1 EPA ID: Not reported
Trans2 EPA ID: Not reported
TSDF ID 1: INR000110197
TSDF ID 2: Not reported
Manifest Tracking Number: 005885422FLE
Import Indicator: N

Map ID
 Direction
 Distance
 Elevation

MAP FINDINGS

Site

Database(s)

EDR ID Number
 EPA ID Number

RITE AID #01869 (Continued)

1014927195

Export Indicator: N
 Discr Quantity Indicator: N
 Discr Type Indicator: N
 Discr Residue Indicator: N
 Discr Partial Reject Indicator: N
 Discr Full Reject Indicator: N
 Manifest Ref Number: Not reported
 Alt Facility RCRA ID: Not reported
 Alt Facility Sign Date: Not reported
 MGMT Method Type Code: H141
 Waste Code: Not reported
 Waste Code: Not reported
 Waste Code: Not reported
 Waste Code: Not reported
 Waste Code: Not reported
 Waste Code: Not reported
 Quantity: 5
 Units: P - Pounds
 Number of Containers: 1
 Container Type: CF - Fiber or plastic boxes, cartons
 Handling Method: L Landfill.
 Specific Gravity: 1
 Waste Code: P075
 Waste Code 1_2: P001
 Waste Code 1_3: Not reported
 Waste Code 1_4: Not reported
 Waste Code 1_5: Not reported
 Waste Code 1_6: Not reported

nearby

G39
SE
 < 1/8
 0.091 mi.
 478 ft.

MC CULLOCH LOUIS S GARAGE
191 GRIDER ST
BUFFALO, NY

EDR Hist Auto 1014538739
N/A

nearby

Site 6 of 6 in cluster G

Relative:
Lower

EDR Hist Auto

Actual:
654 ft.

Year:	Name:	Type:
1930	MC CULLOCH LOUIS S GARAGE	AUTOMOBILE GARAGES
1935	WINTER MICHL F FILLING STA	GASOLINE AND OIL SERVICE STATIONS
1940	WINTER MICHL F FILLING STA	GASOLINE AND OIL SERVICE STATIONS
1946	WANSART WM E FILLING STA	GASOLINE AND OIL SERVICE STATIONS
1950	BOJAN HARRY AUTO REPR	AUTOMOBILE REPAIRING
1955	BOJANS SERV STA AUTO REPR	AUTOMOBILE REPAIRING

F40
ENE
 < 1/8
 0.091 mi.
 478 ft.

MOBIL GAS STATION
758 DELAVAN AVE E
BUFFALO, NY 14215

EDR Hist Auto 1014538222
N/A

nearby

Site 7 of 12 in cluster F

Relative:
Lower

EDR Hist Auto

Actual:
659 ft.

Year:	Name:	Type:
1970	MOBIL GAS STATION	GASOLINE STATIONS

Map ID
 Direction
 Distance
 Elevation

MAP FINDINGS

Site

Database(s)

EDR ID Number
 EPA ID Number

F41
ENE
 < 1/8
 0.095 mi.
 499 ft.

A & L AUTO SERV GAS STA
764 DELAVAN AVE E
BUFFALO, NY

EDR Hist Auto **1014537947**
 N/A

Site 8 of 12 in cluster F

nearby

Relative:
Lower

EDR Hist Auto

Actual:
 659 ft.

Year:	Name:	Type:
1925	FRANK FILLING STA	FILLING STATIONS
1930	ALLIED OIL CORP BR FILL STA	GASOLINE AND OIL SERVICE STATIONS
1930	H AYES & KIAUDERER AUTO REORS	AUTOMOBILE REPAIRING
1935	B & N AUTO SERVICE	AUTOMOBILE REPAIRING
1940	KEITSCH HERBERT C FILLING STA	GASOLINE AND OIL SERVICE STATIONS
1946	KEITSCH HERBERT C FILLING STA	GASOLINE AND OIL SERVICE STATIONS
1950	DEPP RUSSELL FILLING STA	GASOLINE STATIONS
1955	DEPP RUSSELL GAS STA	GASOLINE STATIONS
1960	A & L AUTO SERV GAS STA	GASOLINE STATIONS
1970	MILBRAND COLLISION AUTO REPR	AUTOMOBILE REPAIRING

H42
South
 < 1/8
 0.099 mi.
 525 ft.

ABANDONED BUILDING
777 NORTHLAND AVE
BUFFALO, NY

NY Spills **S117975335**
 N/A

Site 2 of 2 in cluster H

nearby

Relative:
Lower

SPILLS:

Actual:
 651 ft.

Name:	ABANDONED BUILDING
Address:	777 NORTHLAND AVE
City,State,Zip:	BUFFALO, NY
Spill Number/Closed Date:	1503832 / 2017-01-19
Facility ID:	1503832
Facility Type:	ER
DER Facility ID:	464741
Site ID:	510152
DEC Region:	9
Spill Cause:	Unknown
Spill Class:	Not reported
SWIS:	1502
Spill Date:	2015-07-09
Investigator:	FXGALLEG
Referred To:	Not reported
Reported to Dept:	2015-07-09
CID:	Not reported
Water Affected:	Not reported
Spill Source:	Commercial/Industrial
Spill Notifier:	Other
Cleanup Ceased:	Not reported
Cleanup Meets Std:	False
Last Inspection:	Not reported
Recommended Penalty:	False
UST Trust:	Not reported
Remediation Phase:	0
Date Entered In Computer:	2015-07-09
Spill Record Last Update:	2017-01-19
Spiller Name:	peter m cammarata
Spiller Company:	buffalo urban development corp
Spiller Address:	95 perry st suite 404
Spiller Company:	999
Contact Name:	Not reported

Map ID
Direction
Distance
Elevation

MAP FINDINGS

Site

Database(s)

EDR ID Number
EPA ID Number

ABANDONED BUILDING (Continued)

S117975335

nearby

DEC Memo:

"9/1/15 FG CALLED FOR JAMES MOORE OR PETER CAMMARRATTA REQUESTING THE PHASE II REPORT AS IT HAS NOT BEEN SUBMITTED YET. JAMES MOORE CALLED AND SAID THERE IS A MEETING SCHEDULED TO REVIEW THE SITE THURSDAY. THE REPORT WILL BE FINALIZED AND SUBMITTED POSSIBLY NEXT WEEK. 9/3/15 PETER CAMARRATO CALLED. HE SAID THE PHASE II NEEDS TO BE FINALIZED NEXT WEEK. HE WILL PROVIDE A COPY ONCE IT IS COMPLETE. 362-8361 9/15/15 RECORDED COPY OF PHASE II From: Staniszewski, Chad (DEC) Sent: Tuesday, October 20, 2015 3:14 PM To: Stebbins, David Cc: Sutton, Gregory (DEC) Subject: FW: spill 1503832 777 Northland, Buffalo Hi Dave, Have you decided how you want to proceed relative to the open spill at 777 Northland? Are you considering the BCP at this point? Let me know. Thanks, Chad Chad Staniszewski, PE Acting Region 9 Remediation Engineer, Division of Environmental Remediation From: Stebbins, David [mailto:dstebbins@ecidany.com] Sent: Wednesday, October 21, 2015 1:31 PM To: Sutton, Gregory (DEC); Staniszewski, Chad (DEC) Cc: pcammarata@buffalourbandevelopment.com Subject: RE: spill 1503832 777 Northland, Buffalo Greg and Chad, Give us a couple of days to review this internally. Thanks, Dave dstebbins@buffalourbandevelopment.com From: Sutton, Gregory (DEC) [mailto:gregory.sutton@dec.ny.gov] Sent: Tuesday, October 20, 2015 3:24 PM To: Stebbins, David ; Staniszewski, Chad (DEC) Cc: pcammarata@buffalourbandevelopment.com Subject: RE: spill 1503832 777 Northland, Buffalo Dave Problem is this is an open spill and therefore we can t give you an open ended schedule to perform the work. It would be better if you applied and were accepted into the BCP and then we could adjust the implementation schedule, however that is limited by the constraints of the BCA requirements. Greg From: Stebbins, David [mailto:dstebbins@ecidany.com] Sent: Tuesday, October 20, 2015 3:19 PM To: Staniszewski, Chad (DEC) Cc: Sutton, Gregory (DEC); pcammarata@buffalourbandevelopment.com Subject: RE: spill 1503832 777 Northland, Buffalo Yes, we would like to enter the BCP, although we would prefer to wait to apply until we are further along the redevelopment path. Dave dstebbins@buffalourbandevelopment.com From: Staniszewski, Chad (DEC) [mailto:chad.staniszewski@dec.ny.gov] Sent: Tuesday, October 20, 2015 3:14 PM To: Stebbins, David Cc: Sutton, Gregory (DEC) Subject: FW: spill 1503832 777 Northland, Buffalo Hi Dave, Have you decided how you want to proceed relative to the open spill at 777 Northland? Are you considering the BCP at this point? Let me know. Thanks, Chad Chad Staniszewski, PE 11/5/15 GPS: TELECON W/PETER CAMMARATA AND DAVE STEBBINS BURA - THEY PROPOSED HIRING LIRO TO DEVELOP A SOW TO PERFORM A SITE CHARACTERIZATION TO IDENTIFY THE EXTENT OF THE CONTAMINATION. THIS WILL ALLOW THEM TO BETTER UNDERSTAND THE REMEDIAL REQUIREMENTS OF THE SITE AND BUDGET FOR ANY REMEDIATION THAT WOULD BE NECESSARY. I AGREED THIS WOULD BE ACCEPTABLE. THEY WOULD CONTACT LIRO TODAY AND HAVE SOW TO DEC BY NEXT WEEK WITH IMPLEMENTATION SOON AFTER. 11/16/15 From: Gallego, Francine (DEC) Sent: Monday, November 16, 2015 3:11 PM To: 'dstebbins@ecidany.com' Cc: Sutton, Gregory (DEC); Staniszewski, Chad (DEC); 'dsutton@city-buffalo.com'; 'pcammarata@buffalourbandevelopment.com' Subject: Spill 1503832 777 Northland Ave, Buffalo Mr. Stebbins: LiRo Engineers provided the 11/13/15 Investigation Work Plan for the site. The work proposed includes the advancement of 3 bedrock wells surrounding MW3 to address the TCE discovered. The Department has the following comments on additional work at the property: The following comments were included in the September 2015 Fisher Associates Phase II Environmental Assessment: Soil sampling to determine the localized

Map ID
Direction
Distance
Elevation

MAP FINDINGS

Site

Database(s)

EDR ID Number
EPA ID Number

ABANDONED BUILDING (Continued)

S117975335

nearby

horizontal and vertical extent of contamination surrounding SB009, SB010, and SB019 should be performed to identify the area to remediate. This area has exceeded levels of RCRA Metals, and PCBs, with noticeable petroleum staining and product. It is recommended that MW-1, MW-2 and MW-3 be resampled within three (3) months of the original Phase II sampling to compare the initial findings. Cleaning and removal of existing waste in pits and on pit walls, sumps, secondary containment areas (waste oil AST), wood flooring, and the five (5) USTs, will need to be conducted and associated waste handled properly for disposal. Samples for Toxicity Characterization Leachate Procedure (TCLP) will most likely be required for landfill characterization before disposal of any materials contained in these waste containers or solids. The following comments in addition are provided: All of the 5 ust s identified contain petroleum products. Only SB011 was advanced in or near the ust areas. You may want to expand your boring program to investigate both areas where ust s are located including adding additional borings near SB011. Petroleum impacts at ASB5 were identified at levels above CP51 values. Additional subsurface investigation in this area is recommended. Lead levels at ASB8 were elevated. A TCLP lead analysis is recommended at this location. Please provide your response. If you have any questions, please call. Best Regards, Francine Gallego NYSDEC 270 Michigan Ave Buffalo, NY 14203 Francine.gallego@dec.ny.gov 716-851-7220 From: Stebbins, David [mailto:dstebbins@ecidany.com] Sent: Monday, November 16, 2015 3:56 PM To: Gallego, Francine (DEC) Cc: Sutton, Gregory (DEC); Staniszewski, Chad (DEC); dsutton@city-buffalo.com; pcammarata@buffalourbandevelopment.com Subject: RE: Spill 1503832 777 Northland Ave, Buffalo Francine, Thank you for your prompt response to the work plan. We will work with LiRo to adjust accordingly. Dave dstebbins@buffalourbandevelopment.com 11/24/15 D STEBBINS WITH BUDC RESPONDED TO THE DEPARTMENTS EMAIL. THEY PLAN ON INSTALLING THE WELLS TO CHECK ON THE TCE DISCOVERED AND WILL SAMPLE THEM NOW AND IN 6 MONTHS. THEY WILL HAVE THEIR CONSULTANT RESPOND TO THE DEPARTMENTS OTHER ISSUES BY EARLY SPRING 2016. 9/6/16 From: Staniszewski, Chad (DEC) Sent: Tuesday, September 06, 2016 10:29 AM To: Hinton, Michael (DEC) Cc: Gallego, Francine (DEC) Subject: RE: 777 Northland, Buffalo Spill number 1503832 Have not received a BCP application for this one yet. I have not had any recent conversations regarding entering it into the BCP so we should continue to follow up as a spill. Chad Staniszewski, PE Region 9 Remediation Engineer, Division of Environmental Remediation New York State Department of Environmental Conservation 270 Michigan Avenue, Buffalo, NY 14203 P: 716-851-7220 - F: 716-851-7226 - chad.staniszewski@dec.ny.gov 9/8/16 From: Gallego, Francine (DEC) Sent: Thursday, September 08, 2016 12:29 PM To: 'dstebbins@buffalourbandevelopment.com' ; 'pcammarata@buffalourbandevelopment.com' ; 'dsutton@city-buffalo.com' Cc: Staniszewski, Chad (DEC) ; Hinton, Michael (DEC) Subject: 1503832 777 Northland, Buffalo Hi, LiRo Engineers provided the 11/13/15 Investigation Work Plan for the site. The Department has not had any updates on the proposed work. Please provide an update on the investigation to be completed on the property. Please call if you have any questions. Best Regards, Francine Gallego NYSDEC 270 Michigan Ave Buffalo, NY 14203 Francine.gallego@dec.ny.gov 716-851-7220 9/19/16 LIRO SUBMITTED THE MW3 SAMPLING LETTER REPORT AND REQUESTED CLOSURE. FG TOLD LIRO ET AL THAT ADDITIONAL WORK BESIDES SAMPLING AT MW3 WOULD BE REQUIRED BEFORE CLOSURE COULD BE

Map ID
Direction
Distance
Elevation

MAP FINDINGS

Site

Database(s)

EDR ID Number
EPA ID Number

ABANDONED BUILDING (Continued)

S117975335

nearby

CONSIDERED. 9/23/16 REQUEST FOR RESPONSE TO BUDC: From: Gallego, Francine (DEC) Sent: Friday, September 23, 2016 10:12 AM To: 'Frank, Stephen' ; Peter Cammarata ; dstebbins@buffalourbandevelopment.com; dsutton@city-buffalo.com Cc: Staniszewski, Chad (DEC) ; Hinton, Michael (DEC) ; Kreuzer, Robert ; Grasso, Peter (DEC) Subject: RE: 1503832 777 Northland, Buffalo Steve, Thank you for the clarification on the status of the 683 Northland site. My understanding of the spill report was that it was for all of the properties included in the Phase II submitted, not just 777 Northland. That is why my comments included the spills identified on the 683 parcel. I have additional comments on the remaining parcels included in the Phase II. Please let me know who the individual owners are so that I can include them in the correspondence. I have the following comments: 631 Northland The Phase II report identifies wood block flooring and leftover chemicals that are a concern. 683 Northland I have attached the PBS Facility Information Report for your reference. This indicates there are 7 tanks still on the property. I have also attached the City of Buffalo Fire Department records for your review. 711 Northland Attached are the City of Buffalo Fire Department and permit records. These indicate there was a leaky 12000 gallon fuel oil ust on the property. 733 Northland Attached are City of Buffalo Fire Department records that indicate there was a leaky 550 gallon ust on the property. 743 745 Northland The attached City of Buffalo permit records identify the presence of a steel gas tank. 777 Northland The Department is requiring that you proceed with the installation of additional monitoring wells surrounding MW3 to determine the direction of groundwater flow and upgradient and downgradient conditions. The attached City of Buffalo Fire Department records indicate there was a gas station on the property. A 550 gallon replaced an existing tank of unknown size. The Phase II identifies leftover paint/chemical containers. It also identifies the presence of 100 cu yds of tires. Please provide your response to these comments by October 14, 2016. If you have any questions, please call me at 716-851-7220 or email me at francine.gallego@dec.ny.gov. Best Regards, Francine Gallego NYSDEC 270 Michigan Ave Buffalo, NY 14203 francine.gallego@dec.ny.gov 716-851-7220 11/22/16 LIRO SUBMITTED A WORK PLAN FOR THE 3 MONITORING WELLS ONLY. THEY WILL COMPLETE THE ADDITIONAL INVESTIGATION AS WELL AT A LATER DATE. THEY WILL ONLY BE DEALING WITH 777 NORTHLAND AT THIS TIME. 1/17/17 LIRO PROVIDED THE MW REPORT. 3 BEDROCK WELLS WERE INSTALLED. LOW LEVELS OF CHLORINATED SOLVENT WAS DETECTED IN THE WELLS CONSISTENT WITH WHAT WAS FOUND IN MW3 PREVIOUSLY. WELL 1 OVERBURDEN SOIL HAD LOW LEVEL VOLATILES (NOT CHLORINATED). LIRO HAS REQUESTED AN INACTIVE STATUS. THE FORMER GAS STATION WAS NOT ADDRESSED - NEITHER WERE THE LEFTOVER CHEMICALS OR THE TIRES. 1/19/17 MARY MACINTOSH, REGIONAL SPILLS GEOLOGIST, AND CHAD STANISZEWSKI, REGIONAL REMEDIATION ENGINEER INDICATED THAT THE SITE SHOULD BE MADE INACTIVE. NO FURTHER WORK IS REQUIRED."

Remarks:

"while conducting a phase II on the property, discovered minor petroleum impacts in the groundwater analytical results. a copy of the report will be forwarded in a few weeks. tce identified in water at 28 ppb."

All Materials:

Site ID: 510152
Operable Unit ID: 1259422
Operable Unit: 01
Material ID: 2262732

Map ID
 Direction
 Distance
 Elevation

MAP FINDINGS

Site

Database(s)

EDR ID Number
 EPA ID Number

ABANDONED BUILDING (Continued)

S117975335

Material Code: 0066A
 Material Name: unknown petroleum
 Case No.: Not reported
 Material FA: Petroleum
 Quantity: .00
 Units: G
 Recovered: .00
 Oxygenate: Not reported

nearby

F43
ENE
 < 1/8
 0.101 mi.
 532 ft.

RITE AID
774 E. DELAVAN
BUFFALO, NY
 Site 9 of 12 in cluster F

NY Spills S106007842
N/A

Relative:
Lower
Actual:
659 ft.

SPILLS:
 Name: RITE AID
 Address: 774 E. DELAVAN
 City,State,Zip: BUFFALO, NY
 Spill Number/Closed Date: 0275334 / 2002-09-26
 Facility ID: 0275334
 Facility Type: ER
 DER Facility ID: 264600
 Site ID: 328775
 DEC Region: 9
 Spill Cause: Equipment Failure
 Spill Class: D4
 SWIS: 1502
 Spill Date: 2002-09-26
 Investigator: JFOTTO
 Referred To: Not reported
 Reported to Dept: 2002-09-26
 CID: Not reported
 Water Affected: Not reported
 Spill Source: Commercial Vehicle
 Spill Notifier: Responsible Party
 Cleanup Ceased: Not reported
 Cleanup Meets Std: True
 Last Inspection: Not reported
 Recommended Penalty: False
 UST Trust: False
 Remediation Phase: 0
 Date Entered In Computer: 2002-09-26
 Spill Record Last Update: 2002-09-26
 Spiller Name: BOB ENGELS
 Spiller Company: WASTE MANAGEMENT
 Spiller Address: 10890 OLEAN ROAD
 Spiller Company: 001
 Contact Name: BOB ENGELS
 DEC Memo:

nearby

Remarks: "HYDRAULIC LINE FAILED ON REFUSE TRUCK SPILLING APPROXIMATELY SEVEN GALS. OF HYDRAULIC OIL TO PAVEMENT."

Map ID
Direction
Distance
Elevation

MAP FINDINGS

Site

Database(s)

EDR ID Number
EPA ID Number

RITE AID (Continued)

S106007842

All Materials:

Site ID: 328775
Operable Unit ID: 865714
Operable Unit: 01
Material ID: 507694
Material Code: 0010
Material Name: hydraulic oil
Case No.: Not reported
Material FA: Petroleum
Quantity: 7.00
Units: G
Recovered: 7.00
Oxygenate: Not reported

nearby

44
ESE
< 1/8
0.101 mi.
534 ft.

**LESTER & KIMBERLY
210 CARL
BUFFALO, NY**

**NY Spills S106010235
N/A**

**Relative:
Lower
Actual:
654 ft.**

SPILLS:

Name: LESTER & KIMBERLY
Address: 210 CARL
City,State,Zip: BUFFALO, NY
Spill Number/Closed Date: 0209722 / 2003-01-07
Facility ID: 0209722
Facility Type: ER
DER Facility ID: 169269
Site ID: 203550
DEC Region: 9
Spill Cause: Equipment Failure
Spill Class: D3
SWIS: 1502
Spill Date: 2002-12-22
Investigator: MXFRANKS
Referred To: Not reported
Reported to Dept: 2002-12-22
CID: 233
Water Affected: Not reported
Spill Source: Private Dwelling
Spill Notifier: Responsible Party
Cleanup Ceased: Not reported
Cleanup Meets Std: True
Last Inspection: 2002-12-23
Recommended Penalty: False
UST Trust: False
Remediation Phase: 0
Date Entered In Computer: 2002-12-22
Spill Record Last Update: 2003-01-07
Spiller Name: STEVE NORWOOD
Spiller Company: STEVE NORWOOD
Spiller Address: 187 LEMON
Spiller Company: 001
Contact Name: SIMONA LESTER
DEC Memo: "Prior to Sept, 2004 data translation this spill Lead_DEC Field was MF 12/22/02: MF S//SIMONA LESTER, DOWN STAIRS RENTER, AFTER A CALL

nearby

Map ID
 Direction
 Distance
 Elevation

MAP FINDINGS

Site

Database(s)

EDR ID Number
 EPA ID Number

LESTER & KIMBERLY (Continued)

S106010235

FROM NOCO. 2-270 GALLON F/O TANKS IN THE BASEMENT. 1 TANK BEING USED, THE DOWN STAIRS FURNACE HAS BEEN CONVERTED TO NATURAL GAS. THE FILL PORTS FOR THE TANKS ARE BOTH PIPED TO THE OUTSIDE. SIGNS OF SPILLAGE IN THE CONCRETE WHERE THE LINES GO TO THE FURNACE'S. BOTH LINES DISCONNECTED. SMALL AMOUNT OF SPILLAGE UNDER TANKS. TRIED CALLING OWNER, STEVE NORWOOD, LEFT MESSAGE ON ANSWERING MACHINE. I WAS TOLD THE PROBLEM ACCORED LAST WEEK. 12/23/02: MF S//STEVE NORWOOD, OWNER/ KIMBERLY KING, UPSTAIRS TENENT. EXPLAINED LINE TO FURNACE MUST BE CHECKED, IF BAD REPLACED. I ALSO TOLD STEVE TO DISCONNECT F/O TANK THAT IS NOT BEING USED & TO TRANSFER PRODUCT TO TANK BEING USED. VERY LITTLE F/O ODOR. 12/23/02: MF T/C KIMBERLY KING. NOCO REPLACED FEED LINE TO THE FURNACE. SHE HAS HEAT. NO FURTHER ACTION NECESSARY. ***** COMPUTER FILE ONLY*****

Remarks:

"resident contacted oil co due to oil in basment serviceman is on scene and found tank empty and approx 150 gallons in basment tank is located above ground outside and material is inside homeowner was advised to contact his insurance agent to dicuss clean up"

All Materials:

Site ID: 203550
 Operable Unit ID: 862940
 Operable Unit: 01
 Material ID: 571486
 Material Code: 0001A
 Material Name: #2 fuel oil
 Case No.: Not reported
 Material FA: Petroleum
 Quantity: 150.00
 Units: G
 Recovered: .00
 Oxygenate: Not reported

nearby

F45
ENE
 < 1/8
 0.102 mi.
 540 ft.

FREDS TOWING CAR TOWING
776 DELAVAN AVE E
BUFFALO, NY 14215
 Site 10 of 12 in cluster F

EDR Hist Auto 1014539195
 N/A

nearby

Relative:
 Lower

EDR Hist Auto

Actual:
 659 ft.

Year:	Name:	Type:
1935	MOISON JOS J GARAGE	AUTOMOBILE GARAGES
1940	MOISON JOS J AUTO REPR	AUTOMOBILE REPAIRING
1946	MOISON JOS J AUTO REPR	AUTOMOBILE REPAIRING
1950	MOISON JOS J AUTO REPR	AUTOMOBILE REPAIRING
1955	MOLSON JOS J AUTO REPR	AUTOMOBILE REPAIRING
1960	MOISON JOS J AUTO REPR	AUTOMOBILE REPAIRING
1969	MOISON JOSEPH J	General Automotive Repair Shops
1970	MOISON JOSEPH J	General Automotive Repair Shops
1971	MOISON JOSEPH J	General Automotive Repair Shops
1975	MILBRAND COLLISION AUTO REP	AUTOMOBILE REPAIRING
1980	MILBRAND COLLISION AUTO REP	AUTOMOBILE REPAIRING
1985	FREDS TOWING CAR TOWING	AUTOMOBILE REPAIRING
1992	RUSH TOWING CAR	AUTOMOBILE REPAIRING & SERVICE

MAP FINDINGS

Map ID
Direction
Distance
Elevation

Site

Database(s)

EDR ID Number
EPA ID Number

F46 **DEMOLITION SITE**
ENE **776 EAST DELAVAN AVENUE**
< 1/8 **BUFFALO, NY**
0.102 mi.
540 ft. **Site 11 of 12 in cluster F**

NY Spills **S103570661**
 N/A

Relative:
Lower
Actual:
659 ft.

SPILLS:

Name: DEMOLITION SITE
Address: 776 EAST DELAVAN AVENUE
City,State,Zip: BUFFALO, NY
Spill Number/Closed Date: 9702192 / 1997-07-14
Facility ID: 9702192
Facility Type: ER
DER Facility ID: 86164
Site ID: 96616
DEC Region: 9
Spill Cause: Other
Spill Class: B3
SWIS: 1502
Spill Date: 1997-05-20
Investigator: RMCROSSE
Referred To: Not reported
Reported to Dept: 1997-05-20
CID: 205
Water Affected: Not reported
Spill Source: Commercial/Industrial
Spill Notifier: Citizen
Cleanup Ceased: Not reported
Cleanup Meets Std: True
Last Inspection: 1997-05-20
Recommended Penalty: False
UST Trust: True
Remediation Phase: 0
Date Entered In Computer: 1997-05-20
Spill Record Last Update: 1997-12-26
Spiller Name: PAUL MORRETTA
Spiller Company: ELLICOTT DEVELOPEMENT
Spiller Address: 210 ELLICOTT SQUARE
Spiller Company: 001
Contact Name: Not reported
DEC Memo: "Prior to Sept, 2004 data translation this spill Lead_DEC Field was RMC 05/20/97 RMC/SITE TWO DRUMS SPILLED ENTIRE CONTENTS TO GRAVEL PARKING LOT, 50 BY 40 FOOT AREA IMPACTED, ALL OUTSIDE THE ROW 05/22/97 RMC/PAUL MORETTA, ELLICOT DEVELOPMENT HAS HIRED COSTA TO CLEAN UP, INSPECT BY 6/1/97 06/16/97 RMC/FILE, IN ADDITIONAL TO SURFACE CLEAN UP, SAC WAS ADVISED THAT A SOIL GAS SURVEY INDICATED CONTAMINATION IN AREA OF FORMER GAS STATION AT DELEVAN AND GRIDER, (SAME DEMOLITION SITE) MJS INSPECTED SITE AND FOUND TO BE EXCAVATED TO VISUAL CLEAN, SAMPLES TAKEN, A TOTAL OF 140 TONS CONTAMINATED SOIL REMOVED FROM SITE, REPORT DUE 7/30/97 07/14/97 RMC/FILE RECEIVED CLOSURE REPORT, NO EXCEEDANCES, DISPOSAL DOCUMENTED, CLOSE OUT"

nearby

Remarks:

All Materials:

Site ID: 96616
Operable Unit ID: 1044926
Operable Unit: 01
Material ID: 335133
Material Code: 0009

"DRUMS OF OIL/TAR LEACHING TO GROUND.DEMOLITION SITE.DRUMS DUMPED THERE BY CONTRACTOR. ***FAXED FROM REGION..."

Map ID
Direction
Distance
Elevation

MAP FINDINGS

Site

Database(s)

EDR ID Number
EPA ID Number

DEMOLITION SITE (Continued)

S103570661

Material Name: gasoline
Case No.: Not reported
Material FA: Petroleum
Quantity: .00
Units: G
Recovered: .00
Oxygenate: Not reported

Site ID: 96616
Operable Unit ID: 1044926
Operable Unit: 01
Material ID: 335134
Material Code: 0066A
Material Name: unknown petroleum
Case No.: Not reported
Material FA: Petroleum
Quantity: 110.00
Units: G
Recovered: 110.00
Oxygenate: Not reported

F47
ENE
< 1/8
0.102 mi.
541 ft.

MOISON JOS J AUTO REPR
776 DELAVAN AVE
BUFFALO, NY
Site 12 of 12 in cluster F

EDR Hist Auto 1014537832
N/A

Relative:
Lower

EDR Hist Auto

Actual:
658 ft.

Year: Name: Type:
1964 MOISON JOS J AUTO REPR AUTOMOBILE REPAIRING

I48
SW
< 1/8
0.108 mi.
569 ft.

QUALITY LAUNDRY
714 NORTHLAND AVE
BUFFALO, NY
Site 1 of 5 in cluster I

EDR Hist Cleaner 1014536021
N/A

nearby

Relative:
Lower

EDR Hist Cleaner

Actual:
648 ft.

Year: Name: Type:
1940 QUALITY LAUNDRY LAUNDRIES - STEAM
1950 QUALITY LAUNDRY CLEANERS AND DYERS
1950 QUALITY LAUNDRY LAUNDRIES
1955 QUALITY LAUNDRY LAUNDRIES

MAP FINDINGS

Map ID
Direction
Distance
Elevation

Site

Database(s)

EDR ID Number
EPA ID Number

149
SW
< 1/8
0.108 mi.
571 ft.

QUALITY DAMN WASH LNDRY
716 NORTHLAND AVE
BUFFALO, NY

EDR Hist Cleaner 1014536762
N/A

Site 2 of 5 in cluster I

nearby

Relative:
Lower

EDR Hist Cleaner

Actual:
648 ft.

Year:	Name:	Type:
1930	QUALITY DAMN WASH LNDRY	LAUNDRIES - STEAM

150
SW
< 1/8
0.114 mi.
602 ft.

QUALITY DAMP WASH LNDRY CO
706 NORTHLAND AVE
BUFFALO, NY

EDR Hist Cleaner 1014535250
N/A

Site 3 of 5 in cluster I

nearby

Relative:
Lower

EDR Hist Cleaner

Actual:
647 ft.

Year:	Name:	Type:
1935	QUALITY DAMP WASH LNDRY CO	LAUNDRIES - STEAM
1940	QUALITY LAUNDRY	LAUNDRIES - STEAM
1946	QUALITY LAUNDRY	LAUNDRIES - STEAM
1950	QUALITY LAUNDRY	CLEANERS AND DYERS
1950	QUALITY LAUNDRY	LAUNDRIES
1955	QUALITY LAUNDRY	LAUNDRIES

151
SW
< 1/8
0.122 mi.
643 ft.

PLESH CONTRACT PACKAGING
711 NORTHLAND AVE
BUFFALO, NY 14211

RCRA-SQG 1000241269
NY CBS NYD002127041
NY AST
NY Spills
NY MANIFEST

Site 4 of 5 in cluster I

nearby

Relative:
Lower

RCRA-SQG:

Actual:
647 ft.

Date Form Received by Agency:	2010-07-20 00:00:00.0
Handler Name:	PLESH CONTRACT PACKAGING
Handler Address:	711 NORTHLAND AVE
Handler City,State,Zip:	BUFFALO, NY 14211
EPA ID:	NYD002127041
Contact Name:	JEFFREY J PLESH
Contact Address:	NORTHLAND AVE
Contact City,State,Zip:	BUFFALO, NY 14211
Contact Telephone:	716-883-4000 306
Contact Fax:	716-892-1171
Contact Email:	JPLESH@IPLESH.COM
Contact Title:	PRESIDENT
EPA Region:	02
Land Type:	Private
Federal Waste Generator Description:	Small Quantity Generator
Non-Notifier:	Not reported
Biennial Report Cycle:	Not reported
Accessibility:	Not reported
Active Site Indicator:	Handler Activities
State District Owner:	NY
State District:	NYSDEC R9
Mailing Address:	NORTHLAND AVE
Mailing City,State,Zip:	BUFFALO, NY 14211
Owner Name:	GARY ROBINSON

Map ID
 Direction
 Distance
 Elevation

MAP FINDINGS

Site

Database(s)

EDR ID Number
 EPA ID Number

PLESH CONTRACT PACKAGING (Continued)

1000241269

Owner Type:	Private	
Operator Name:	PLESH CONTRACT PACKAGING	
Operator Type:	Private	
Short-Term Generator Activity:	No	
Importer Activity:	No	
Mixed Waste Generator:	No	
Transporter Activity:	No	
Transfer Facility Activity:	No	
Recycler Activity with Storage:	No	
Small Quantity On-Site Burner Exemption:	No	nearby
Smelting Melting and Refining Furnace Exemption:	No	
Underground Injection Control:	No	
Off-Site Waste Receipt:	No	
Universal Waste Indicator:	No	
Universal Waste Destination Facility:	No	
Federal Universal Waste:	No	
Active Site Fed-Reg Treatment Storage and Disposal Facility:	Not reported	
Active Site Converter Treatment storage and Disposal Facility:	Not reported	
Active Site State-Reg Treatment Storage and Disposal Facility:	Not reported	
Active Site State-Reg Handler:	---	
Federal Facility Indicator:	Not reported	
Hazardous Secondary Material Indicator:	NN	
Sub-Part K Indicator:	Not reported	
Commercial TSD Indicator:	No	
Treatment Storage and Disposal Type:	Not reported	
2018 GPRA Permit Baseline:	Not on the Baseline	
2018 GPRA Renewals Baseline:	Not on the Baseline	
Permit Renewals Workload Universe:	Not reported	
Permit Workload Universe:	Not reported	
Permit Progress Universe:	Not reported	
Post-Closure Workload Universe:	Not reported	
Closure Workload Universe:	Not reported	
202 GPRA Corrective Action Baseline:	No	
Corrective Action Workload Universe:	No	
Subject to Corrective Action Universe:	No	
Non-TSDs Where RCRA CA has Been Imposed Universe:	No	
TSDs Potentially Subject to CA Under 3004 (u)/(v) Universe:	No	
TSDs Only Subject to CA under Discretionary Auth Universe:	No	
Corrective Action Priority Ranking:	No NCAPS ranking	
Environmental Control Indicator:	No	
Institutional Control Indicator:	No	
Human Exposure Controls Indicator:	N/A	
Groundwater Controls Indicator:	N/A	
Operating TSD Universe:	Not reported	
Full Enforcement Universe:	Not reported	
Significant Non-Complier Universe:	No	
Unaddressed Significant Non-Complier Universe:	No	
Addressed Significant Non-Complier Universe:	No	
Significant Non-Complier With a Compliance Schedule Universe:	No	
Financial Assurance Required:	Not reported	
Handler Date of Last Change:	2015-04-14 00:00:00.0	
Recognized Trader-Importer:	No	
Recognized Trader-Exporter:	No	
Importer of Spent Lead Acid Batteries:	No	
Exporter of Spent Lead Acid Batteries:	No	
Recycler Activity Without Storage:	Not reported	
Manifest Broker:	Not reported	

Map ID
Direction
Distance
Elevation

MAP FINDINGS

Site

Database(s)

EDR ID Number
EPA ID Number

PLESH CONTRACT PACKAGING (Continued)

1000241269

Sub-Part P Indicator: Not reported

Biennial: List of Years

Year: 2007

Click Here for Biennial Reporting System Data:

Year: 2003

Click Here for Biennial Reporting System Data:

Hazardous Waste Summary:

Waste Code: D000

Waste Description: Not Defined

nearby

Waste Code: D001

Waste Description: IGNITABLE WASTE

Waste Code: D002

Waste Description: CORROSIVE WASTE

Waste Code: D035

Waste Description: METHYL ETHYL KETONE

Waste Code: F003

Waste Description: THE FOLLOWING SPENT NONHALOGENATED SOLVENTS: XYLENE, ACETONE, ETHYL ACETATE, ETHYL BENZENE, ETHYL ETHER, METHYL ISOBUTYL KETONE, N-BUTYL ALCOHOL, CYCLOHEXANONE, AND METHANOL; ALL SPENT SOLVENT MIXTURES/BLENDS CONTAINING, BEFORE USE, ONLY THE ABOVE SPENT NONHALOGENATED SOLVENTS; AND ALL SPENT SOLVENT MIXTURES/BLENDS CONTAINING, BEFORE USE, ONE OR MORE OF THE ABOVE NONHALOGENATED SOLVENTS, AND A TOTAL OF TEN PERCENT OR MORE (BY VOLUME) OF ONE OR MORE OF THOSE SOLVENTS LISTED IN F001, F002, F004, AND F005; AND STILL BOTTOMS FROM THE RECOVERY OF THESE SPENT SOLVENTS AND SPENT SOLVENT MIXTURES.

Waste Code: F005

Waste Description: THE FOLLOWING SPENT NONHALOGENATED SOLVENTS: TOLUENE, METHYL ETHYL KETONE, CARBON DISULFIDE, ISOBUTANOL, PYRIDINE, BENZENE, 2-ETHOXYETHANOL, AND 2-NITROPROPANE; ALL SPENT SOLVENT MIXTURES/BLENDS CONTAINING, BEFORE USE, A TOTAL OF TEN PERCENT OR MORE (BY VOLUME) OF ONE OR MORE OF THE ABOVE NONHALOGENATED SOLVENTS OR THOSE SOLVENTS LISTED IN F001, F002, OR F004; AND STILL BOTTOMS FROM THE RECOVERY OF THESE SPENT SOLVENTS AND SPENT SOLVENT MIXTURES.

Waste Code: NONE

Waste Description: Not Defined

Handler - Owner Operator:

Owner/Operator Indicator:

Owner

Owner/Operator Name:

JEFF PLESH

Legal Status:

Private

Date Became Current:

2003-01-10 00:00:00.

Date Ended Current:

Not reported

Owner/Operator Address:

NORTHLAND AVE

Owner/Operator City,State,Zip:

BUFFALO, NY 14211

Owner/Operator Telephone:

Not reported

Map ID
Direction
Distance
Elevation

MAP FINDINGS

Site

Database(s)

EDR ID Number
EPA ID Number

PLESH CONTRACT PACKAGING (Continued)

1000241269

Owner/Operator Telephone Ext: Not reported
Owner/Operator Fax: Not reported
Owner/Operator Email: Not reported

Owner/Operator Indicator: Operator
Owner/Operator Name: JEFF PLESH / BRUCE GUARD
Legal Status: Private
Date Became Current: 2003-03-11 00:00:00.
Date Ended Current: Not reported
Owner/Operator Address: 711 NORTHLAND AVE
Owner/Operator City,State,Zip: BUFFALO, NY 14211
Owner/Operator Telephone: Not reported
Owner/Operator Telephone Ext: Not reported
Owner/Operator Fax: Not reported
Owner/Operator Email: Not reported

nearby

Owner/Operator Indicator: Owner
Owner/Operator Name: GARY ROBINSON
Legal Status: Private
Date Became Current: 2010-04-01 00:00:00.
Date Ended Current: Not reported
Owner/Operator Address: 275 NORTHPOINTE PKWY
Owner/Operator City,State,Zip: AMHERST, NY 14228
Owner/Operator Telephone: 716-929-9000
Owner/Operator Telephone Ext: Not reported
Owner/Operator Fax: Not reported
Owner/Operator Email: Not reported

Owner/Operator Indicator: Operator
Owner/Operator Name: PLESH CONTRACT PACKAGING
Legal Status: Private
Date Became Current: 2010-04-01 00:00:00.
Date Ended Current: Not reported
Owner/Operator Address: Not reported
Owner/Operator City,State,Zip: Not reported
Owner/Operator Telephone: Not reported
Owner/Operator Telephone Ext: Not reported
Owner/Operator Fax: Not reported
Owner/Operator Email: Not reported

Owner/Operator Indicator: Owner
Owner/Operator Name: INTERNATIONAL CHEMICAL CORP
Legal Status: Private
Date Became Current: Not reported
Date Ended Current: Not reported
Owner/Operator Address: 55 WOODBRIDGE DR
Owner/Operator City,State,Zip: AMHERST, NY 14228
Owner/Operator Telephone: 716-689-4600
Owner/Operator Telephone Ext: Not reported
Owner/Operator Fax: Not reported
Owner/Operator Email: Not reported

Owner/Operator Indicator: Owner
Owner/Operator Name: INTERNATIONAL CHEMICAL CORP
Legal Status: Private
Date Became Current: 2001-01-01 00:00:00.
Date Ended Current: Not reported

Map ID
Direction
Distance
Elevation

MAP FINDINGS

Site

Database(s)

EDR ID Number
EPA ID Number

PLESH CONTRACT PACKAGING (Continued)

1000241269

Owner/Operator Address: 55 WOODBRIDGE DR
Owner/Operator City,State,Zip: AMHERST, NY 14228
Owner/Operator Telephone: 716-689-4600
Owner/Operator Telephone Ext: Not reported
Owner/Operator Fax: Not reported
Owner/Operator Email: Not reported

Owner/Operator Indicator: Operator
Owner/Operator Name: GARY ROBINSON/JIM TIMLIN/BRUCE GUARID
Legal Status: Private
Date Became Current: 2004-03-30 00:00:00.
Date Ended Current: Not reported
Owner/Operator Address: NORTHLAND AVE
Owner/Operator City,State,Zip: BUFFALO, NY 14211
Owner/Operator Telephone: Not reported
Owner/Operator Telephone Ext: Not reported
Owner/Operator Fax: Not reported
Owner/Operator Email: Not reported

nearby

Owner/Operator Indicator: Owner
Owner/Operator Name: GARY ROBINSON INNOVATIVE CHEM
Legal Status: Private
Date Became Current: 1998-04-10 00:00:00.
Date Ended Current: Not reported
Owner/Operator Address: 711 NORTHLAND AVE
Owner/Operator City,State,Zip: BUFFALO, NY 14211
Owner/Operator Telephone: Not reported
Owner/Operator Telephone Ext: Not reported
Owner/Operator Fax: Not reported
Owner/Operator Email: Not reported

Owner/Operator Indicator: Operator
Owner/Operator Name: GARY ROBINSON/JIM TIMLIN/BRUCE GUARID
Legal Status: Private
Date Became Current: 2004-03-30 00:00:00.
Date Ended Current: Not reported
Owner/Operator Address: NORTHLAND AVE
Owner/Operator City,State,Zip: BUFFALO, NY 14211
Owner/Operator Telephone: Not reported
Owner/Operator Telephone Ext: Not reported
Owner/Operator Fax: Not reported
Owner/Operator Email: Not reported

Historic Generators:

Receive Date: 1993-10-29 00:00:00.0
Handler Name: INNOVATIVE CHEMICAL CORP
Federal Waste Generator Description: Not a generator, verified
State District Owner: NY
Large Quantity Handler of Universal Waste: No
Recognized Trader Importer: No
Recognized Trader Exporter: No
Spent Lead Acid Battery Importer: No
Spent Lead Acid Battery Exporter: No
Current Record: No
Non Storage Recycler Activity: Not reported
Electronic Manifest Broker: Not reported

Map ID
Direction
Distance
Elevation

MAP FINDINGS

Site

Database(s)

EDR ID Number
EPA ID Number

PLESH CONTRACT PACKAGING (Continued)

1000241269

Receive Date: 2006-01-01 00:00:00.0
Handler Name: INNOVATIVE CHEMICAL CORP
Federal Waste Generator Description: Small Quantity Generator
State District Owner: Not reported
Large Quantity Handler of Universal Waste: No
Recognized Trader Importer: No
Recognized Trader Exporter: No
Spent Lead Acid Battery Importer: No
Spent Lead Acid Battery Exporter: No
Current Record: No
Non Storage Recycler Activity: Not reported
Electronic Manifest Broker: Not reported

Receive Date: 2007-01-01 00:00:00.0
Handler Name: INNOVATIVE CHEMICAL CORP
Federal Waste Generator Description: Small Quantity Generator
State District Owner: NY
Large Quantity Handler of Universal Waste: No
Recognized Trader Importer: No
Recognized Trader Exporter: No
Spent Lead Acid Battery Importer: No
Spent Lead Acid Battery Exporter: No
Current Record: No
Non Storage Recycler Activity: Not reported
Electronic Manifest Broker: Not reported

nearby

Receive Date: 2002-01-14 00:00:00.0
Handler Name: INNOVATIVE CHEMICAL CORP
Federal Waste Generator Description: Large Quantity Generator
State District Owner: NY
Large Quantity Handler of Universal Waste: No
Recognized Trader Importer: No
Recognized Trader Exporter: No
Spent Lead Acid Battery Importer: No
Spent Lead Acid Battery Exporter: No
Current Record: No
Non Storage Recycler Activity: Not reported
Electronic Manifest Broker: Not reported

Receive Date: 2010-07-20 00:00:00.0
Handler Name: PLESH CONTRACT PACKAGING
Federal Waste Generator Description: Small Quantity Generator
State District Owner: NY
Large Quantity Handler of Universal Waste: No
Recognized Trader Importer: No
Recognized Trader Exporter: No
Spent Lead Acid Battery Importer: No
Spent Lead Acid Battery Exporter: No
Current Record: Yes
Non Storage Recycler Activity: Not reported
Electronic Manifest Broker: Not reported

Receive Date: 1990-03-01 00:00:00.0
Handler Name: RICHFIELD CORPORATION
Federal Waste Generator Description: Large Quantity Generator
State District Owner: NY
Large Quantity Handler of Universal Waste: No

Map ID
Direction
Distance
Elevation

MAP FINDINGS

Site

Database(s)

EDR ID Number
EPA ID Number

PLESH CONTRACT PACKAGING (Continued)

1000241269

Recognized Trader Importer: No
Recognized Trader Exporter: No
Spent Lead Acid Battery Importer: No
Spent Lead Acid Battery Exporter: No
Current Record: No
Non Storage Recycler Activity: Not reported
Electronic Manifest Broker: Not reported

Receive Date: 2004-03-29 00:00:00.0
Handler Name: INNOVATIVE CHEMICAL CORP
Federal Waste Generator Description: Small Quantity Generator
State District Owner: Not reported
Large Quantity Handler of Universal Waste: No
Recognized Trader Importer: No
Recognized Trader Exporter: No
Spent Lead Acid Battery Importer: No
Spent Lead Acid Battery Exporter: No
Current Record: No
Non Storage Recycler Activity: Not reported
Electronic Manifest Broker: Not reported

nearby

Receive Date: 2008-03-03 00:00:00.0
Handler Name: INNOVATIVE CHEM. CORP
Federal Waste Generator Description: Large Quantity Generator
State District Owner: Not reported
Large Quantity Handler of Universal Waste: No
Recognized Trader Importer: No
Recognized Trader Exporter: No
Spent Lead Acid Battery Importer: No
Spent Lead Acid Battery Exporter: No
Current Record: No
Non Storage Recycler Activity: Not reported
Electronic Manifest Broker: Not reported

List of NAICS Codes and Descriptions:

NAICS Code: 324122
NAICS Description: ASPHALT SHINGLE AND COATING MATERIALS MANUFACTURING

NAICS Code: 32551
NAICS Description: PAINT AND COATING MANUFACTURING

NAICS Code: 325612
NAICS Description: POLISH AND OTHER SANITATION GOOD MANUFACTURING

NAICS Code: 325998
NAICS Description: ALL OTHER MISCELLANEOUS CHEMICAL PRODUCT AND PREPARATION MANUFACTURING

NAICS Code: 42269
NAICS Description: OTHER CHEMICAL AND ALLIED PRODUCTS WHOLESALERS

NAICS Code: 56191
NAICS Description: PACKAGING AND LABELING SERVICES

Facility Has Received Notices of Violation:

Found Violation: Yes
Agency Which Determined Violation: State

Map ID
Direction
Distance
Elevation

MAP FINDINGS

Site

Database(s)

EDR ID Number
EPA ID Number

PLESH CONTRACT PACKAGING (Continued)

1000241269

Violation Short Description:	LDR - General	
Date Violation was Determined:	2007-03-12 00:00:00.0	
Actual Return to Compliance Date:	2009-10-06 00:00:00.0	
Return to Compliance Qualifier:	Observed	
Violation Responsible Agency:	State	
Scheduled Compliance Date:	Not reported	
Enforcement Identifier:	001	
Date of Enforcement Action:	2007-08-29 00:00:00.0	
Enforcement Responsible Agency:	State	
Enforcement Docket Number:	R9-20070521-32	
Enforcement Attorney:	AMS	
Corrective Action Component:	No	
Appeal Initiated Date:	Not reported	
Appeal Resolution Date:	Not reported	
Disposition Status Date:	Not reported	
Disposition Status:	Not reported	nearby
Disposition Status Description:	Not reported	
Consent/Final Order Sequence Number:	Not reported	
Consent/Final Order Respondent Name:	Not reported	
Consent/Final Order Lead Agency:	Not reported	
Enforcement Type:	INITIAL 3008(A) COMPLIANCE	
Enforcement Responsible Person:	NYTCT	
Enforcement Responsible Sub-Organization:	R9	
SEP Sequence Number:	Not reported	
SEP Expenditure Amount:	Not reported	
SEP Scheduled Completion Date:	Not reported	
SEP Actual Date:	Not reported	
SEP Defaulted Date:	Not reported	
SEP Type:	Not reported	
SEP Type Description:	Not reported	
Proposed Amount:	50000	
Final Monetary Amount:	Not reported	
Paid Amount:	Not reported	
Final Count:	Not reported	
Final Amount:	Not reported	
Found Violation:	Yes	
Agency Which Determined Violation:	State	
Violation Short Description:	TSD IS-Contingency Plan and Emergency Procedures	
Date Violation was Determined:	2007-03-12 00:00:00.0	
Actual Return to Compliance Date:	2009-10-06 00:00:00.0	
Return to Compliance Qualifier:	Observed	
Violation Responsible Agency:	State	
Scheduled Compliance Date:	Not reported	
Enforcement Identifier:	001	
Date of Enforcement Action:	2009-09-11 00:00:00.0	
Enforcement Responsible Agency:	State	
Enforcement Docket Number:	R9-20070521-32	
Enforcement Attorney:	AS	
Corrective Action Component:	No	
Appeal Initiated Date:	Not reported	
Appeal Resolution Date:	Not reported	
Disposition Status Date:	2009-10-08 00:00:00.0	
Disposition Status:	AS	
Disposition Status Description:	ACTION SATISFIED (CASE CLOSED)	
Consent/Final Order Sequence Number:	Not reported	
Consent/Final Order Respondent Name:	Not reported	

Map ID
Direction
Distance
Elevation

MAP FINDINGS

Site

Database(s)

EDR ID Number
EPA ID Number

PLESH CONTRACT PACKAGING (Continued)

1000241269

Consent/Final Order Lead Agency: Not reported
Enforcement Type: FINAL 3008(A) COMPLIANCE ORDER
Enforcement Responsible Person: NYRG9
Enforcement Responsible Sub-Organization: R9
SEP Sequence Number: Not reported
SEP Expenditure Amount: Not reported
SEP Scheduled Completion Date: Not reported
SEP Actual Date: Not reported
SEP Defaulted Date: Not reported
SEP Type: Not reported
SEP Type Description: Not reported
Proposed Amount: Not reported
Final Monetary Amount: 6000
Paid Amount: 6000
Final Count: 1
Final Amount: 6000

nearby

Found Violation: No
Agency Which Determined Violation: Not reported
Violation Short Description: Not reported
Date Violation was Determined: Not reported
Actual Return to Compliance Date: Not reported
Return to Compliance Qualifier: Not reported
Violation Responsible Agency: Not reported
Scheduled Compliance Date: Not reported
Enforcement Identifier: Not reported
Date of Enforcement Action: Not reported
Enforcement Responsible Agency: Not reported
Enforcement Docket Number: Not reported
Enforcement Attorney: Not reported
Corrective Action Component: Not reported
Appeal Initiated Date: Not reported
Appeal Resolution Date: Not reported
Disposition Status Date: Not reported
Disposition Status: Not reported
Disposition Status Description: Not reported
Consent/Final Order Sequence Number: Not reported
Consent/Final Order Respondent Name: Not reported
Consent/Final Order Lead Agency: Not reported
Enforcement Type: Not reported
Enforcement Responsible Person: Not reported
Enforcement Responsible Sub-Organization: Not reported
SEP Sequence Number: Not reported
SEP Expenditure Amount: Not reported
SEP Scheduled Completion Date: Not reported
SEP Actual Date: Not reported
SEP Defaulted Date: Not reported
SEP Type: Not reported
SEP Type Description: Not reported
Proposed Amount: Not reported
Final Monetary Amount: Not reported
Paid Amount: Not reported
Final Count: Not reported
Final Amount: Not reported

Found Violation: Yes
Agency Which Determined Violation: State

Map ID
Direction
Distance
Elevation

MAP FINDINGS

Site

Database(s)

EDR ID Number
EPA ID Number

PLESH CONTRACT PACKAGING (Continued)

1000241269

Violation Short Description: Generators - General
Date Violation was Determined: 2001-10-31 00:00:00.0
Actual Return to Compliance Date: 2003-07-07 00:00:00.0
Return to Compliance Qualifier: Observed
Violation Responsible Agency: State
Scheduled Compliance Date: Not reported
Enforcement Identifier: 001
Date of Enforcement Action: 2003-05-29 00:00:00.0
Enforcement Responsible Agency: State
Enforcement Docket Number: 9-20020401-24
Enforcement Attorney: DS
Corrective Action Component: No
Appeal Initiated Date: Not reported
Appeal Resolution Date: Not reported
Disposition Status Date: 2003-07-07 00:00:00.0
Disposition Status: AS
Disposition Status Description: ACTION SATISFIED (CASE CLOSED)
Consent/Final Order Sequence Number: Not reported
Consent/Final Order Respondent Name: Not reported
Consent/Final Order Lead Agency: Not reported
Enforcement Type: FINAL 3008(A) COMPLIANCE ORDER
Enforcement Responsible Person: NYRG9
Enforcement Responsible Sub-Organization: R9
SEP Sequence Number: Not reported
SEP Expenditure Amount: Not reported
SEP Scheduled Completion Date: Not reported
SEP Actual Date: Not reported
SEP Defaulted Date: Not reported
SEP Type: Not reported
SEP Type Description: Not reported
Proposed Amount: Not reported
Final Monetary Amount: 30000
Paid Amount: 30000
Final Count: 1
Final Amount: 30000

Found Violation: Yes
Agency Which Determined Violation: State
Violation Short Description: Generators - General
Date Violation was Determined: 2001-10-31 00:00:00.0
Actual Return to Compliance Date: 2003-07-07 00:00:00.0
Return to Compliance Qualifier: Observed
Violation Responsible Agency: State
Scheduled Compliance Date: Not reported
Enforcement Identifier: 001
Date of Enforcement Action: 2002-08-19 00:00:00.0
Enforcement Responsible Agency: State
Enforcement Docket Number: 9-20020401-24
Enforcement Attorney: DS
Corrective Action Component: No
Appeal Initiated Date: Not reported
Appeal Resolution Date: Not reported
Disposition Status Date: Not reported
Disposition Status: Not reported
Disposition Status Description: Not reported
Consent/Final Order Sequence Number: Not reported
Consent/Final Order Respondent Name: Not reported

nearby

Map ID
Direction
Distance
Elevation

MAP FINDINGS

Site

Database(s)

EDR ID Number
EPA ID Number

PLESH CONTRACT PACKAGING (Continued)

1000241269

Consent/Final Order Lead Agency: Not reported
Enforcement Type: INITIAL 3008(A) COMPLIANCE
Enforcement Responsible Person: NYTCT
Enforcement Responsible Sub-Organization: R9
SEP Sequence Number: Not reported
SEP Expenditure Amount: Not reported
SEP Scheduled Completion Date: Not reported
SEP Actual Date: Not reported
SEP Defaulted Date: Not reported
SEP Type: Not reported
SEP Type Description: Not reported
Proposed Amount: 111499
Final Monetary Amount: Not reported
Paid Amount: Not reported
Final Count: Not reported
Final Amount: Not reported

nearby

Found Violation: No
Agency Which Determined Violation: Not reported
Violation Short Description: Not reported
Date Violation was Determined: Not reported
Actual Return to Compliance Date: Not reported
Return to Compliance Qualifier: Not reported
Violation Responsible Agency: Not reported
Scheduled Compliance Date: Not reported
Enforcement Identifier: Not reported
Date of Enforcement Action: Not reported
Enforcement Responsible Agency: Not reported
Enforcement Docket Number: Not reported
Enforcement Attorney: Not reported
Corrective Action Component: Not reported
Appeal Initiated Date: Not reported
Appeal Resolution Date: Not reported
Disposition Status Date: Not reported
Disposition Status: Not reported
Disposition Status Description: Not reported
Consent/Final Order Sequence Number: Not reported
Consent/Final Order Respondent Name: Not reported
Consent/Final Order Lead Agency: Not reported
Enforcement Type: Not reported
Enforcement Responsible Person: Not reported
Enforcement Responsible Sub-Organization: Not reported
SEP Sequence Number: Not reported
SEP Expenditure Amount: Not reported
SEP Scheduled Completion Date: Not reported
SEP Actual Date: Not reported
SEP Defaulted Date: Not reported
SEP Type: Not reported
SEP Type Description: Not reported
Proposed Amount: Not reported
Final Monetary Amount: Not reported
Paid Amount: Not reported
Final Count: Not reported
Final Amount: Not reported

Found Violation: Yes
Agency Which Determined Violation: State

Map ID
Direction
Distance
Elevation

MAP FINDINGS

Site

Database(s)

EDR ID Number
EPA ID Number

PLESH CONTRACT PACKAGING (Continued)

1000241269

Violation Short Description: Generators - General
Date Violation was Determined: 2007-03-12 00:00:00.0
Actual Return to Compliance Date: 2009-10-06 00:00:00.0
Return to Compliance Qualifier: Observed
Violation Responsible Agency: State
Scheduled Compliance Date: Not reported
Enforcement Identifier: 001
Date of Enforcement Action: 2009-09-11 00:00:00.0
Enforcement Responsible Agency: State
Enforcement Docket Number: R9-20070521-32
Enforcement Attorney: AS
Corrective Action Component: No
Appeal Initiated Date: Not reported
Appeal Resolution Date: Not reported
Disposition Status Date: 2009-10-08 00:00:00.0
Disposition Status: AS
Disposition Status Description: ACTION SATISFIED (CASE CLOSED)
Consent/Final Order Sequence Number: Not reported
Consent/Final Order Respondent Name: Not reported
Consent/Final Order Lead Agency: Not reported
Enforcement Type: FINAL 3008(A) COMPLIANCE ORDER
Enforcement Responsible Person: NYRG9
Enforcement Responsible Sub-Organization: R9
SEP Sequence Number: Not reported
SEP Expenditure Amount: Not reported
SEP Scheduled Completion Date: Not reported
SEP Actual Date: Not reported
SEP Defaulted Date: Not reported
SEP Type: Not reported
SEP Type Description: Not reported
Proposed Amount: Not reported
Final Monetary Amount: 6000
Paid Amount: 6000
Final Count: 1
Final Amount: 6000

Found Violation: Yes
Agency Which Determined Violation: State
Violation Short Description: Generators - General
Date Violation was Determined: 2007-03-12 00:00:00.0
Actual Return to Compliance Date: 2009-10-06 00:00:00.0
Return to Compliance Qualifier: Observed
Violation Responsible Agency: State
Scheduled Compliance Date: Not reported
Enforcement Identifier: 001
Date of Enforcement Action: 2007-08-29 00:00:00.0
Enforcement Responsible Agency: State
Enforcement Docket Number: R9-20070521-32
Enforcement Attorney: AMS
Corrective Action Component: No
Appeal Initiated Date: Not reported
Appeal Resolution Date: Not reported
Disposition Status Date: Not reported
Disposition Status: Not reported
Disposition Status Description: Not reported
Consent/Final Order Sequence Number: Not reported
Consent/Final Order Respondent Name: Not reported

nearby

Map ID
Direction
Distance
Elevation

MAP FINDINGS

Site

Database(s)

EDR ID Number
EPA ID Number

PLESH CONTRACT PACKAGING (Continued)

1000241269

Consent/Final Order Lead Agency: Not reported
Enforcement Type: INITIAL 3008(A) COMPLIANCE
Enforcement Responsible Person: NYTCT
Enforcement Responsible Sub-Organization: R9
SEP Sequence Number: Not reported
SEP Expenditure Amount: Not reported
SEP Scheduled Completion Date: Not reported
SEP Actual Date: Not reported
SEP Defaulted Date: Not reported
SEP Type: Not reported
SEP Type Description: Not reported
Proposed Amount: 50000
Final Monetary Amount: Not reported
Paid Amount: Not reported
Final Count: Not reported
Final Amount: Not reported

nearby

Found Violation: Yes
Agency Which Determined Violation: State
Violation Short Description: Generators - General
Date Violation was Determined: 2001-10-31 00:00:00.0
Actual Return to Compliance Date: 2003-07-07 00:00:00.0
Return to Compliance Qualifier: Observed
Violation Responsible Agency: State
Scheduled Compliance Date: Not reported
Enforcement Identifier: 001
Date of Enforcement Action: 2003-05-29 00:00:00.0
Enforcement Responsible Agency: State
Enforcement Docket Number: 9-20020401-24
Enforcement Attorney: DS
Corrective Action Component: No
Appeal Initiated Date: Not reported
Appeal Resolution Date: Not reported
Disposition Status Date: 2003-07-07 00:00:00.0
Disposition Status: AS
Disposition Status Description: ACTION SATISFIED (CASE CLOSED)

Consent/Final Order Sequence Number: Not reported
Consent/Final Order Respondent Name: Not reported
Consent/Final Order Lead Agency: Not reported
Enforcement Type: FINAL 3008(A) COMPLIANCE ORDER
Enforcement Responsible Person: NYRG9
Enforcement Responsible Sub-Organization: R9
SEP Sequence Number: Not reported
SEP Expenditure Amount: Not reported
SEP Scheduled Completion Date: Not reported
SEP Actual Date: Not reported
SEP Defaulted Date: Not reported
SEP Type: Not reported
SEP Type Description: Not reported
Proposed Amount: Not reported
Final Monetary Amount: 30000
Paid Amount: 30000
Final Count: 1
Final Amount: 30000

Found Violation: Yes
Agency Which Determined Violation: State

Map ID
 Direction
 Distance
 Elevation

MAP FINDINGS

Site

Database(s)

EDR ID Number
 EPA ID Number

PLESH CONTRACT PACKAGING (Continued)

1000241269

Violation Short Description:	Generators - General
Date Violation was Determined:	1990-11-26 00:00:00.0
Actual Return to Compliance Date:	1991-01-31 00:00:00.0
Return to Compliance Qualifier:	Observed
Violation Responsible Agency:	State
Scheduled Compliance Date:	Not reported
Enforcement Identifier:	001
Date of Enforcement Action:	1990-12-27 00:00:00.0
Enforcement Responsible Agency:	State
Enforcement Docket Number:	Not reported
Enforcement Attorney:	Not reported
Corrective Action Component:	No
Appeal Initiated Date:	Not reported
Appeal Resolution Date:	Not reported
Disposition Status Date:	Not reported
Disposition Status:	Not reported
Disposition Status Description:	Not reported
Consent/Final Order Sequence Number:	Not reported
Consent/Final Order Respondent Name:	Not reported
Consent/Final Order Lead Agency:	Not reported
Enforcement Type:	INITIAL 3008(A) COMPLIANCE
Enforcement Responsible Person:	NYTCT
Enforcement Responsible Sub-Organization:	R9
SEP Sequence Number:	Not reported
SEP Expenditure Amount:	Not reported
SEP Scheduled Completion Date:	Not reported
SEP Actual Date:	Not reported
SEP Defaulted Date:	Not reported
SEP Type:	Not reported
SEP Type Description:	Not reported
Proposed Amount:	4000
Final Monetary Amount:	Not reported
Paid Amount:	Not reported
Final Count:	Not reported
Final Amount:	Not reported

nearby

Found Violation:	Yes
Agency Which Determined Violation:	State
Violation Short Description:	Generators - General
Date Violation was Determined:	2001-10-31 00:00:00.0
Actual Return to Compliance Date:	2003-07-07 00:00:00.0
Return to Compliance Qualifier:	Observed
Violation Responsible Agency:	State
Scheduled Compliance Date:	Not reported
Enforcement Identifier:	001
Date of Enforcement Action:	2002-08-19 00:00:00.0
Enforcement Responsible Agency:	State
Enforcement Docket Number:	9-20020401-24
Enforcement Attorney:	DS
Corrective Action Component:	No
Appeal Initiated Date:	Not reported
Appeal Resolution Date:	Not reported
Disposition Status Date:	Not reported
Disposition Status:	Not reported
Disposition Status Description:	Not reported
Consent/Final Order Sequence Number:	Not reported
Consent/Final Order Respondent Name:	Not reported

Map ID
Direction
Distance
Elevation

MAP FINDINGS

Site

Database(s)

EDR ID Number
EPA ID Number

PLESH CONTRACT PACKAGING (Continued)

1000241269

Consent/Final Order Lead Agency: Not reported
Enforcement Type: INITIAL 3008(A) COMPLIANCE
Enforcement Responsible Person: NYTCT
Enforcement Responsible Sub-Organization: R9
SEP Sequence Number: Not reported
SEP Expenditure Amount: Not reported
SEP Scheduled Completion Date: Not reported
SEP Actual Date: Not reported
SEP Defaulted Date: Not reported
SEP Type: Not reported
SEP Type Description: Not reported
Proposed Amount: 111499
Final Monetary Amount: Not reported
Paid Amount: Not reported
Final Count: Not reported
Final Amount: Not reported

Found Violation: Yes
Agency Which Determined Violation: State
Violation Short Description: LDR - General
Date Violation was Determined: 2001-10-31 00:00:00.0
Actual Return to Compliance Date: 2003-07-07 00:00:00.0
Return to Compliance Qualifier: Observed
Violation Responsible Agency: State
Scheduled Compliance Date: Not reported
Enforcement Identifier: 001
Date of Enforcement Action: 2003-04-30 00:00:00.0
Enforcement Responsible Agency: State
Enforcement Docket Number: 9-20020401-24
Enforcement Attorney: DS
Corrective Action Component: No
Appeal Initiated Date: Not reported
Appeal Resolution Date: Not reported
Disposition Status Date: Not reported
Disposition Status: Not reported
Disposition Status Description: Not reported

nearby

Consent/Final Order Sequence Number: Not reported
Consent/Final Order Respondent Name: Not reported
Consent/Final Order Lead Agency: Not reported
Enforcement Type: INITIAL 3008(A) COMPLIANCE
Enforcement Responsible Person: NYRG9
Enforcement Responsible Sub-Organization: R9
SEP Sequence Number: Not reported
SEP Expenditure Amount: Not reported
SEP Scheduled Completion Date: Not reported
SEP Actual Date: Not reported
SEP Defaulted Date: Not reported
SEP Type: Not reported
SEP Type Description: Not reported
Proposed Amount: 30000
Final Monetary Amount: Not reported
Paid Amount: Not reported
Final Count: Not reported
Final Amount: Not reported

Found Violation: Yes
Agency Which Determined Violation: State

Map ID
Direction
Distance
Elevation

MAP FINDINGS

Site

Database(s)

EDR ID Number
EPA ID Number

PLESH CONTRACT PACKAGING (Continued)

1000241269

Violation Short Description: Generators - General
Date Violation was Determined: 1990-11-26 00:00:00.0
Actual Return to Compliance Date: 1991-01-31 00:00:00.0
Return to Compliance Qualifier: Observed
Violation Responsible Agency: State
Scheduled Compliance Date: Not reported
Enforcement Identifier: 000
Date of Enforcement Action: 1991-04-17 00:00:00.0
Enforcement Responsible Agency: State
Enforcement Docket Number: Not reported
Enforcement Attorney: Not reported
Corrective Action Component: No
Appeal Initiated Date: Not reported
Appeal Resolution Date: Not reported
Disposition Status Date: Not reported
Disposition Status: Not reported
Disposition Status Description: Not reported
Consent/Final Order Sequence Number: Not reported
Consent/Final Order Respondent Name: Not reported
Consent/Final Order Lead Agency: Not reported
Enforcement Type: FINAL 3008(A) COMPLIANCE ORDER
Enforcement Responsible Person: NYTCT
Enforcement Responsible Sub-Organization: R9
SEP Sequence Number: Not reported
SEP Expenditure Amount: Not reported
SEP Scheduled Completion Date: Not reported
SEP Actual Date: Not reported
SEP Defaulted Date: Not reported
SEP Type: Not reported
SEP Type Description: Not reported
Proposed Amount: Not reported
Final Monetary Amount: 1000
Paid Amount: 1000
Final Count: 1
Final Amount: 1000

nearby

Found Violation: Yes
Agency Which Determined Violation: State
Violation Short Description: Generators - General
Date Violation was Determined: 2001-10-31 00:00:00.0
Actual Return to Compliance Date: 2003-07-07 00:00:00.0
Return to Compliance Qualifier: Observed
Violation Responsible Agency: State
Scheduled Compliance Date: Not reported
Enforcement Identifier: 001
Date of Enforcement Action: 2003-04-30 00:00:00.0
Enforcement Responsible Agency: State
Enforcement Docket Number: 9-20020401-24
Enforcement Attorney: DS
Corrective Action Component: No
Appeal Initiated Date: Not reported
Appeal Resolution Date: Not reported
Disposition Status Date: Not reported
Disposition Status: Not reported
Disposition Status Description: Not reported
Consent/Final Order Sequence Number: Not reported
Consent/Final Order Respondent Name: Not reported

Map ID
Direction
Distance
Elevation

MAP FINDINGS

Site

Database(s)

EDR ID Number
EPA ID Number

PLESH CONTRACT PACKAGING (Continued)

1000241269

Consent/Final Order Lead Agency: Not reported
Enforcement Type: INITIAL 3008(A) COMPLIANCE
Enforcement Responsible Person: NYRG9
Enforcement Responsible Sub-Organization: R9
SEP Sequence Number: Not reported
SEP Expenditure Amount: Not reported
SEP Scheduled Completion Date: Not reported
SEP Actual Date: Not reported
SEP Defaulted Date: Not reported
SEP Type: Not reported
SEP Type Description: Not reported
Proposed Amount: 30000
Final Monetary Amount: Not reported
Paid Amount: Not reported
Final Count: Not reported
Final Amount: Not reported

nearby

Found Violation: Yes
Agency Which Determined Violation: State
Violation Short Description: LDR - General
Date Violation was Determined: 2001-10-31 00:00:00.0
Actual Return to Compliance Date: 2003-07-07 00:00:00.0
Return to Compliance Qualifier: Observed
Violation Responsible Agency: State
Scheduled Compliance Date: Not reported
Enforcement Identifier: 001
Date of Enforcement Action: 2002-08-19 00:00:00.0
Enforcement Responsible Agency: State
Enforcement Docket Number: 9-20020401-24
Enforcement Attorney: DS
Corrective Action Component: No
Appeal Initiated Date: Not reported
Appeal Resolution Date: Not reported
Disposition Status Date: Not reported
Disposition Status: Not reported
Disposition Status Description: Not reported
Consent/Final Order Sequence Number: Not reported
Consent/Final Order Respondent Name: Not reported
Consent/Final Order Lead Agency: Not reported
Enforcement Type: INITIAL 3008(A) COMPLIANCE
Enforcement Responsible Person: NYTCT
Enforcement Responsible Sub-Organization: R9
SEP Sequence Number: Not reported
SEP Expenditure Amount: Not reported
SEP Scheduled Completion Date: Not reported
SEP Actual Date: Not reported
SEP Defaulted Date: Not reported
SEP Type: Not reported
SEP Type Description: Not reported
Proposed Amount: 111499
Final Monetary Amount: Not reported
Paid Amount: Not reported
Final Count: Not reported
Final Amount: Not reported

Found Violation: Yes
Agency Which Determined Violation: State

Map ID
Direction
Distance
Elevation

MAP FINDINGS

Site

Database(s)

EDR ID Number
EPA ID Number

PLESH CONTRACT PACKAGING (Continued)

1000241269

Violation Short Description:	Generators - General
Date Violation was Determined:	2007-03-12 00:00:00.0
Actual Return to Compliance Date:	2009-10-06 00:00:00.0
Return to Compliance Qualifier:	Observed
Violation Responsible Agency:	State
Scheduled Compliance Date:	Not reported
Enforcement Identifier:	001
Date of Enforcement Action:	2009-09-11 00:00:00.0
Enforcement Responsible Agency:	State
Enforcement Docket Number:	R9-20070521-32
Enforcement Attorney:	AS
Corrective Action Component:	No
Appeal Initiated Date:	Not reported
Appeal Resolution Date:	Not reported
Disposition Status Date:	2009-10-08 00:00:00.0
Disposition Status:	AS
Disposition Status Description:	ACTION SATISFIED (CASE CLOSED)
Consent/Final Order Sequence Number:	Not reported
Consent/Final Order Respondent Name:	Not reported
Consent/Final Order Lead Agency:	Not reported
Enforcement Type:	FINAL 3008(A) COMPLIANCE ORDER
Enforcement Responsible Person:	NYRG9
Enforcement Responsible Sub-Organization:	R9
SEP Sequence Number:	Not reported
SEP Expenditure Amount:	Not reported
SEP Scheduled Completion Date:	Not reported
SEP Actual Date:	Not reported
SEP Defaulted Date:	Not reported
SEP Type:	Not reported
SEP Type Description:	Not reported
Proposed Amount:	Not reported
Final Monetary Amount:	6000
Paid Amount:	6000
Final Count:	1
Final Amount:	6000
Found Violation:	Yes
Agency Which Determined Violation:	State
Violation Short Description:	Generators - General
Date Violation was Determined:	2001-10-31 00:00:00.0
Actual Return to Compliance Date:	2003-07-07 00:00:00.0
Return to Compliance Qualifier:	Observed
Violation Responsible Agency:	State
Scheduled Compliance Date:	Not reported
Enforcement Identifier:	001
Date of Enforcement Action:	2002-08-19 00:00:00.0
Enforcement Responsible Agency:	State
Enforcement Docket Number:	9-20020401-24
Enforcement Attorney:	DS
Corrective Action Component:	No
Appeal Initiated Date:	Not reported
Appeal Resolution Date:	Not reported
Disposition Status Date:	Not reported
Disposition Status:	Not reported
Disposition Status Description:	Not reported
Consent/Final Order Sequence Number:	Not reported
Consent/Final Order Respondent Name:	Not reported

Map ID
Direction
Distance
Elevation

MAP FINDINGS

Site

Database(s)

EDR ID Number
EPA ID Number

PLESH CONTRACT PACKAGING (Continued)

1000241269

Consent/Final Order Lead Agency: Not reported
Enforcement Type: INITIAL 3008(A) COMPLIANCE
Enforcement Responsible Person: NYTCT
Enforcement Responsible Sub-Organization: R9
SEP Sequence Number: Not reported
SEP Expenditure Amount: Not reported
SEP Scheduled Completion Date: Not reported
SEP Actual Date: Not reported
SEP Defaulted Date: Not reported
SEP Type: Not reported
SEP Type Description: Not reported
Proposed Amount: 111499
Final Monetary Amount: Not reported
Paid Amount: Not reported
Final Count: Not reported
Final Amount: Not reported

Found Violation: Yes
Agency Which Determined Violation: State
Violation Short Description: LDR - General
Date Violation was Determined: 2001-10-31 00:00:00.0
Actual Return to Compliance Date: 2003-07-07 00:00:00.0
Return to Compliance Qualifier: Observed
Violation Responsible Agency: State
Scheduled Compliance Date: Not reported
Enforcement Identifier: 001
Date of Enforcement Action: 2002-08-19 00:00:00.0
Enforcement Responsible Agency: State
Enforcement Docket Number: 9-20020401-24
Enforcement Attorney: DS
Corrective Action Component: No
Appeal Initiated Date: Not reported
Appeal Resolution Date: Not reported
Disposition Status Date: Not reported
Disposition Status: Not reported
Disposition Status Description: Not reported

Consent/Final Order Sequence Number: Not reported
Consent/Final Order Respondent Name: Not reported
Consent/Final Order Lead Agency: Not reported
Enforcement Type: INITIAL 3008(A) COMPLIANCE
Enforcement Responsible Person: NYTCT
Enforcement Responsible Sub-Organization: R9
SEP Sequence Number: Not reported
SEP Expenditure Amount: Not reported
SEP Scheduled Completion Date: Not reported
SEP Actual Date: Not reported
SEP Defaulted Date: Not reported
SEP Type: Not reported
SEP Type Description: Not reported
Proposed Amount: 111499
Final Monetary Amount: Not reported
Paid Amount: Not reported
Final Count: Not reported
Final Amount: Not reported

Found Violation: No
Agency Which Determined Violation: Not reported

Map ID
Direction
Distance
Elevation

MAP FINDINGS

Site

Database(s)

EDR ID Number
EPA ID Number

PLESH CONTRACT PACKAGING (Continued)

1000241269

Violation Short Description:	Not reported
Date Violation was Determined:	Not reported
Actual Return to Compliance Date:	Not reported
Return to Compliance Qualifier:	Not reported
Violation Responsible Agency:	Not reported
Scheduled Compliance Date:	Not reported
Enforcement Identifier:	Not reported
Date of Enforcement Action:	Not reported
Enforcement Responsible Agency:	Not reported
Enforcement Docket Number:	Not reported
Enforcement Attorney:	Not reported
Corrective Action Component:	Not reported
Appeal Initiated Date:	Not reported
Appeal Resolution Date:	Not reported
Disposition Status Date:	Not reported
Disposition Status:	Not reported
Disposition Status Description:	Not reported
Consent/Final Order Sequence Number:	Not reported
Consent/Final Order Respondent Name:	Not reported
Consent/Final Order Lead Agency:	Not reported
Enforcement Type:	Not reported
Enforcement Responsible Person:	Not reported
Enforcement Responsible Sub-Organization:	Not reported
SEP Sequence Number:	Not reported
SEP Expenditure Amount:	Not reported
SEP Scheduled Completion Date:	Not reported
SEP Actual Date:	Not reported
SEP Defaulted Date:	Not reported
SEP Type:	Not reported
SEP Type Description:	Not reported
Proposed Amount:	Not reported
Final Monetary Amount:	Not reported
Paid Amount:	Not reported
Final Count:	Not reported
Final Amount:	Not reported
Found Violation:	Yes
Agency Which Determined Violation:	State
Violation Short Description:	Generators - General
Date Violation was Determined:	2007-03-12 00:00:00.0
Actual Return to Compliance Date:	2009-10-06 00:00:00.0
Return to Compliance Qualifier:	Observed
Violation Responsible Agency:	State
Scheduled Compliance Date:	Not reported
Enforcement Identifier:	001
Date of Enforcement Action:	2007-08-29 00:00:00.0
Enforcement Responsible Agency:	State
Enforcement Docket Number:	R9-20070521-32
Enforcement Attorney:	AMS
Corrective Action Component:	No
Appeal Initiated Date:	Not reported
Appeal Resolution Date:	Not reported
Disposition Status Date:	Not reported
Disposition Status:	Not reported
Disposition Status Description:	Not reported
Consent/Final Order Sequence Number:	Not reported
Consent/Final Order Respondent Name:	Not reported

Map ID
Direction
Distance
Elevation

MAP FINDINGS

Site

Database(s)

EDR ID Number
EPA ID Number

PLESH CONTRACT PACKAGING (Continued)

1000241269

Consent/Final Order Lead Agency: Not reported
Enforcement Type: INITIAL 3008(A) COMPLIANCE
Enforcement Responsible Person: NYTCT
Enforcement Responsible Sub-Organization: R9
SEP Sequence Number: Not reported
SEP Expenditure Amount: Not reported
SEP Scheduled Completion Date: Not reported
SEP Actual Date: Not reported
SEP Defaulted Date: Not reported
SEP Type: Not reported
SEP Type Description: Not reported
Proposed Amount: 50000
Final Monetary Amount: Not reported
Paid Amount: Not reported
Final Count: Not reported
Final Amount: Not reported

Found Violation: Yes
Agency Which Determined Violation: State
Violation Short Description: TSD IS-General Facility Standards
Date Violation was Determined: 2007-03-12 00:00:00.0
Actual Return to Compliance Date: 2009-10-06 00:00:00.0
Return to Compliance Qualifier: Observed
Violation Responsible Agency: State
Scheduled Compliance Date: Not reported
Enforcement Identifier: 001
Date of Enforcement Action: 2007-08-29 00:00:00.0
Enforcement Responsible Agency: State
Enforcement Docket Number: R9-20070521-32
Enforcement Attorney: AMS
Corrective Action Component: No
Appeal Initiated Date: Not reported
Appeal Resolution Date: Not reported
Disposition Status Date: Not reported
Disposition Status: Not reported
Disposition Status Description: Not reported
Consent/Final Order Sequence Number: Not reported
Consent/Final Order Respondent Name: Not reported
Consent/Final Order Lead Agency: Not reported
Enforcement Type: INITIAL 3008(A) COMPLIANCE
Enforcement Responsible Person: NYTCT
Enforcement Responsible Sub-Organization: R9
SEP Sequence Number: Not reported
SEP Expenditure Amount: Not reported
SEP Scheduled Completion Date: Not reported
SEP Actual Date: Not reported
SEP Defaulted Date: Not reported
SEP Type: Not reported
SEP Type Description: Not reported
Proposed Amount: 50000
Final Monetary Amount: Not reported
Paid Amount: Not reported
Final Count: Not reported
Final Amount: Not reported

Found Violation: Yes
Agency Which Determined Violation: State

Map ID
 Direction
 Distance
 Elevation

MAP FINDINGS

Site

Database(s)

EDR ID Number
 EPA ID Number

PLESH CONTRACT PACKAGING (Continued)

1000241269

Violation Short Description:	LDR - General
Date Violation was Determined:	2007-03-12 00:00:00.0
Actual Return to Compliance Date:	2009-10-06 00:00:00.0
Return to Compliance Qualifier:	Observed
Violation Responsible Agency:	State
Scheduled Compliance Date:	Not reported
Enforcement Identifier:	001
Date of Enforcement Action:	2009-09-11 00:00:00.0
Enforcement Responsible Agency:	State
Enforcement Docket Number:	R9-20070521-32
Enforcement Attorney:	AS
Corrective Action Component:	No
Appeal Initiated Date:	Not reported
Appeal Resolution Date:	Not reported
Disposition Status Date:	2009-10-08 00:00:00.0
Disposition Status:	AS
Disposition Status Description:	ACTION SATISFIED (CASE CLOSED)
Consent/Final Order Sequence Number:	Not reported
Consent/Final Order Respondent Name:	Not reported
Consent/Final Order Lead Agency:	Not reported
Enforcement Type:	FINAL 3008(A) COMPLIANCE ORDER
Enforcement Responsible Person:	NYRG9
Enforcement Responsible Sub-Organization:	R9
SEP Sequence Number:	Not reported
SEP Expenditure Amount:	Not reported
SEP Scheduled Completion Date:	Not reported
SEP Actual Date:	Not reported
SEP Defaulted Date:	Not reported
SEP Type:	Not reported
SEP Type Description:	Not reported
Proposed Amount:	Not reported
Final Monetary Amount:	6000
Paid Amount:	6000
Final Count:	1
Final Amount:	6000
Found Violation:	Yes
Agency Which Determined Violation:	State
Violation Short Description:	Generators - General
Date Violation was Determined:	2001-10-31 00:00:00.0
Actual Return to Compliance Date:	2003-07-07 00:00:00.0
Return to Compliance Qualifier:	Observed
Violation Responsible Agency:	State
Scheduled Compliance Date:	Not reported
Enforcement Identifier:	001
Date of Enforcement Action:	2003-04-30 00:00:00.0
Enforcement Responsible Agency:	State
Enforcement Docket Number:	9-20020401-24
Enforcement Attorney:	DS
Corrective Action Component:	No
Appeal Initiated Date:	Not reported
Appeal Resolution Date:	Not reported
Disposition Status Date:	Not reported
Disposition Status:	Not reported
Disposition Status Description:	Not reported
Consent/Final Order Sequence Number:	Not reported
Consent/Final Order Respondent Name:	Not reported

Map ID
Direction
Distance
Elevation

MAP FINDINGS

Site

Database(s)

EDR ID Number
EPA ID Number

PLESH CONTRACT PACKAGING (Continued)

1000241269

Consent/Final Order Lead Agency: Not reported
Enforcement Type: INITIAL 3008(A) COMPLIANCE
Enforcement Responsible Person: NYRG9
Enforcement Responsible Sub-Organization: R9
SEP Sequence Number: Not reported
SEP Expenditure Amount: Not reported
SEP Scheduled Completion Date: Not reported
SEP Actual Date: Not reported
SEP Defaulted Date: Not reported
SEP Type: Not reported
SEP Type Description: Not reported
Proposed Amount: 30000
Final Monetary Amount: Not reported
Paid Amount: Not reported
Final Count: Not reported
Final Amount: Not reported

Found Violation: Yes
Agency Which Determined Violation: State
Violation Short Description: LDR - General
Date Violation was Determined: 2007-03-12 00:00:00.0
Actual Return to Compliance Date: 2009-10-06 00:00:00.0
Return to Compliance Qualifier: Observed
Violation Responsible Agency: State
Scheduled Compliance Date: Not reported
Enforcement Identifier: 001
Date of Enforcement Action: 2007-08-29 00:00:00.0
Enforcement Responsible Agency: State
Enforcement Docket Number: R9-20070521-32
Enforcement Attorney: AMS
Corrective Action Component: No
Appeal Initiated Date: Not reported
Appeal Resolution Date: Not reported
Disposition Status Date: Not reported
Disposition Status: Not reported
Disposition Status Description: Not reported
Consent/Final Order Sequence Number: Not reported
Consent/Final Order Respondent Name: Not reported
Consent/Final Order Lead Agency: Not reported
Enforcement Type: INITIAL 3008(A) COMPLIANCE
Enforcement Responsible Person: NYTCT
Enforcement Responsible Sub-Organization: R9
SEP Sequence Number: Not reported
SEP Expenditure Amount: Not reported
SEP Scheduled Completion Date: Not reported
SEP Actual Date: Not reported
SEP Defaulted Date: Not reported
SEP Type: Not reported
SEP Type Description: Not reported
Proposed Amount: 50000
Final Monetary Amount: Not reported
Paid Amount: Not reported
Final Count: Not reported
Final Amount: Not reported

Found Violation: Yes
Agency Which Determined Violation: State

Map ID
Direction
Distance
Elevation

MAP FINDINGS

Site

Database(s)

EDR ID Number
EPA ID Number

PLESH CONTRACT PACKAGING (Continued)

1000241269

Violation Short Description:	TSD IS-Contingency Plan and Emergency Procedures
Date Violation was Determined:	2007-03-12 00:00:00.0
Actual Return to Compliance Date:	2009-10-06 00:00:00.0
Return to Compliance Qualifier:	Observed
Violation Responsible Agency:	State
Scheduled Compliance Date:	Not reported
Enforcement Identifier:	001
Date of Enforcement Action:	2007-08-29 00:00:00.0
Enforcement Responsible Agency:	State
Enforcement Docket Number:	R9-20070521-32
Enforcement Attorney:	AMS
Corrective Action Component:	No
Appeal Initiated Date:	Not reported
Appeal Resolution Date:	Not reported
Disposition Status Date:	Not reported
Disposition Status:	Not reported
Disposition Status Description:	Not reported
Consent/Final Order Sequence Number:	Not reported
Consent/Final Order Respondent Name:	Not reported
Consent/Final Order Lead Agency:	Not reported
Enforcement Type:	INITIAL 3008(A) COMPLIANCE
Enforcement Responsible Person:	NYTCT
Enforcement Responsible Sub-Organization:	R9
SEP Sequence Number:	Not reported
SEP Expenditure Amount:	Not reported
SEP Scheduled Completion Date:	Not reported
SEP Actual Date:	Not reported
SEP Defaulted Date:	Not reported
SEP Type:	Not reported
SEP Type Description:	Not reported
Proposed Amount:	50000
Final Monetary Amount:	Not reported
Paid Amount:	Not reported
Final Count:	Not reported
Final Amount:	Not reported
Found Violation:	Yes
Agency Which Determined Violation:	State
Violation Short Description:	Generators - General
Date Violation was Determined:	2001-10-31 00:00:00.0
Actual Return to Compliance Date:	2003-07-07 00:00:00.0
Return to Compliance Qualifier:	Observed
Violation Responsible Agency:	State
Scheduled Compliance Date:	Not reported
Enforcement Identifier:	001
Date of Enforcement Action:	2003-05-29 00:00:00.0
Enforcement Responsible Agency:	State
Enforcement Docket Number:	9-20020401-24
Enforcement Attorney:	DS
Corrective Action Component:	No
Appeal Initiated Date:	Not reported
Appeal Resolution Date:	Not reported
Disposition Status Date:	2003-07-07 00:00:00.0
Disposition Status:	AS
Disposition Status Description:	ACTION SATISFIED (CASE CLOSED)
Consent/Final Order Sequence Number:	Not reported
Consent/Final Order Respondent Name:	Not reported

Map ID
Direction
Distance
Elevation

MAP FINDINGS

Site

Database(s)

EDR ID Number
EPA ID Number

PLESH CONTRACT PACKAGING (Continued)

1000241269

Consent/Final Order Lead Agency: Not reported
Enforcement Type: FINAL 3008(A) COMPLIANCE ORDER
Enforcement Responsible Person: NYRG9
Enforcement Responsible Sub-Organization: R9
SEP Sequence Number: Not reported
SEP Expenditure Amount: Not reported
SEP Scheduled Completion Date: Not reported
SEP Actual Date: Not reported
SEP Defaulted Date: Not reported
SEP Type: Not reported
SEP Type Description: Not reported
Proposed Amount: Not reported
Final Monetary Amount: 30000
Paid Amount: 30000
Final Count: 1
Final Amount: 30000

Found Violation: Yes
Agency Which Determined Violation: State
Violation Short Description: TSD IS-General Facility Standards
Date Violation was Determined: 2007-03-12 00:00:00.0
Actual Return to Compliance Date: 2009-10-06 00:00:00.0
Return to Compliance Qualifier: Observed
Violation Responsible Agency: State
Scheduled Compliance Date: Not reported
Enforcement Identifier: 001
Date of Enforcement Action: 2009-09-11 00:00:00.0
Enforcement Responsible Agency: State
Enforcement Docket Number: R9-20070521-32
Enforcement Attorney: AS
Corrective Action Component: No
Appeal Initiated Date: Not reported
Appeal Resolution Date: Not reported
Disposition Status Date: 2009-10-08 00:00:00.0
Disposition Status: AS
Disposition Status Description: ACTION SATISFIED (CASE CLOSED)
Consent/Final Order Sequence Number: Not reported
Consent/Final Order Respondent Name: Not reported
Consent/Final Order Lead Agency: Not reported
Enforcement Type: FINAL 3008(A) COMPLIANCE ORDER
Enforcement Responsible Person: NYRG9
Enforcement Responsible Sub-Organization: R9
SEP Sequence Number: Not reported
SEP Expenditure Amount: Not reported
SEP Scheduled Completion Date: Not reported
SEP Actual Date: Not reported
SEP Defaulted Date: Not reported
SEP Type: Not reported
SEP Type Description: Not reported
Proposed Amount: Not reported
Final Monetary Amount: 6000
Paid Amount: 6000
Final Count: 1
Final Amount: 6000

Found Violation: Yes
Agency Which Determined Violation: State

Map ID
Direction
Distance
Elevation

MAP FINDINGS

Site

Database(s)

EDR ID Number
EPA ID Number

PLESH CONTRACT PACKAGING (Continued)

1000241269

Violation Short Description:	LDR - General
Date Violation was Determined:	2001-10-31 00:00:00.0
Actual Return to Compliance Date:	2003-07-07 00:00:00.0
Return to Compliance Qualifier:	Observed
Violation Responsible Agency:	State
Scheduled Compliance Date:	Not reported
Enforcement Identifier:	001
Date of Enforcement Action:	2003-04-30 00:00:00.0
Enforcement Responsible Agency:	State
Enforcement Docket Number:	9-20020401-24
Enforcement Attorney:	DS
Corrective Action Component:	No
Appeal Initiated Date:	Not reported
Appeal Resolution Date:	Not reported
Disposition Status Date:	Not reported
Disposition Status:	Not reported
Disposition Status Description:	Not reported
Consent/Final Order Sequence Number:	Not reported
Consent/Final Order Respondent Name:	Not reported
Consent/Final Order Lead Agency:	Not reported
Enforcement Type:	INITIAL 3008(A) COMPLIANCE
Enforcement Responsible Person:	NYRG9
Enforcement Responsible Sub-Organization:	R9
SEP Sequence Number:	Not reported
SEP Expenditure Amount:	Not reported
SEP Scheduled Completion Date:	Not reported
SEP Actual Date:	Not reported
SEP Defaulted Date:	Not reported
SEP Type:	Not reported
SEP Type Description:	Not reported
Proposed Amount:	30000
Final Monetary Amount:	Not reported
Paid Amount:	Not reported
Final Count:	Not reported
Final Amount:	Not reported
Found Violation:	Yes
Agency Which Determined Violation:	State
Violation Short Description:	Generators - General
Date Violation was Determined:	2001-10-31 00:00:00.0
Actual Return to Compliance Date:	2003-07-07 00:00:00.0
Return to Compliance Qualifier:	Observed
Violation Responsible Agency:	State
Scheduled Compliance Date:	Not reported
Enforcement Identifier:	001
Date of Enforcement Action:	2003-04-30 00:00:00.0
Enforcement Responsible Agency:	State
Enforcement Docket Number:	9-20020401-24
Enforcement Attorney:	DS
Corrective Action Component:	No
Appeal Initiated Date:	Not reported
Appeal Resolution Date:	Not reported
Disposition Status Date:	Not reported
Disposition Status:	Not reported
Disposition Status Description:	Not reported
Consent/Final Order Sequence Number:	Not reported
Consent/Final Order Respondent Name:	Not reported

Map ID
Direction
Distance
Elevation

MAP FINDINGS

Site

Database(s)

EDR ID Number
EPA ID Number

PLESH CONTRACT PACKAGING (Continued)

1000241269

Consent/Final Order Lead Agency: Not reported
Enforcement Type: INITIAL 3008(A) COMPLIANCE
Enforcement Responsible Person: NYRG9
Enforcement Responsible Sub-Organization: R9
SEP Sequence Number: Not reported
SEP Expenditure Amount: Not reported
SEP Scheduled Completion Date: Not reported
SEP Actual Date: Not reported
SEP Defaulted Date: Not reported
SEP Type: Not reported
SEP Type Description: Not reported
Proposed Amount: 30000
Final Monetary Amount: Not reported
Paid Amount: Not reported
Final Count: Not reported
Final Amount: Not reported

Found Violation: No
Agency Which Determined Violation: Not reported
Violation Short Description: Not reported
Date Violation was Determined: Not reported
Actual Return to Compliance Date: Not reported
Return to Compliance Qualifier: Not reported
Violation Responsible Agency: Not reported
Scheduled Compliance Date: Not reported
Enforcement Identifier: Not reported
Date of Enforcement Action: Not reported
Enforcement Responsible Agency: Not reported
Enforcement Docket Number: Not reported
Enforcement Attorney: Not reported
Corrective Action Component: Not reported
Appeal Initiated Date: Not reported
Appeal Resolution Date: Not reported
Disposition Status Date: Not reported
Disposition Status: Not reported
Disposition Status Description: Not reported
Consent/Final Order Sequence Number: Not reported
Consent/Final Order Respondent Name: Not reported
Consent/Final Order Lead Agency: Not reported
Enforcement Type: Not reported
Enforcement Responsible Person: Not reported
Enforcement Responsible Sub-Organization: Not reported
SEP Sequence Number: Not reported
SEP Expenditure Amount: Not reported
SEP Scheduled Completion Date: Not reported
SEP Actual Date: Not reported
SEP Defaulted Date: Not reported
SEP Type: Not reported
SEP Type Description: Not reported
Proposed Amount: Not reported
Final Monetary Amount: Not reported
Paid Amount: Not reported
Final Count: Not reported
Final Amount: Not reported

Found Violation: Yes
Agency Which Determined Violation: State

Map ID
Direction
Distance
Elevation

MAP FINDINGS

Site

Database(s)

EDR ID Number
EPA ID Number

PLESH CONTRACT PACKAGING (Continued)

1000241269

Violation Short Description:	Generators - General
Date Violation was Determined:	2001-10-31 00:00:00.0
Actual Return to Compliance Date:	2003-07-07 00:00:00.0
Return to Compliance Qualifier:	Observed
Violation Responsible Agency:	State
Scheduled Compliance Date:	Not reported
Enforcement Identifier:	001
Date of Enforcement Action:	2003-04-30 00:00:00.0
Enforcement Responsible Agency:	State
Enforcement Docket Number:	9-20020401-24
Enforcement Attorney:	DS
Corrective Action Component:	No
Appeal Initiated Date:	Not reported
Appeal Resolution Date:	Not reported
Disposition Status Date:	Not reported
Disposition Status:	Not reported
Disposition Status Description:	Not reported
Consent/Final Order Sequence Number:	Not reported
Consent/Final Order Respondent Name:	Not reported
Consent/Final Order Lead Agency:	Not reported
Enforcement Type:	INITIAL 3008(A) COMPLIANCE
Enforcement Responsible Person:	NYRG9
Enforcement Responsible Sub-Organization:	R9
SEP Sequence Number:	Not reported
SEP Expenditure Amount:	Not reported
SEP Scheduled Completion Date:	Not reported
SEP Actual Date:	Not reported
SEP Defaulted Date:	Not reported
SEP Type:	Not reported
SEP Type Description:	Not reported
Proposed Amount:	30000
Final Monetary Amount:	Not reported
Paid Amount:	Not reported
Final Count:	Not reported
Final Amount:	Not reported
Found Violation:	Yes
Agency Which Determined Violation:	State
Violation Short Description:	LDR - General
Date Violation was Determined:	2001-10-31 00:00:00.0
Actual Return to Compliance Date:	2003-07-07 00:00:00.0
Return to Compliance Qualifier:	Observed
Violation Responsible Agency:	State
Scheduled Compliance Date:	Not reported
Enforcement Identifier:	001
Date of Enforcement Action:	2003-05-29 00:00:00.0
Enforcement Responsible Agency:	State
Enforcement Docket Number:	9-20020401-24
Enforcement Attorney:	DS
Corrective Action Component:	No
Appeal Initiated Date:	Not reported
Appeal Resolution Date:	Not reported
Disposition Status Date:	2003-07-07 00:00:00.0
Disposition Status:	AS
Disposition Status Description:	ACTION SATISFIED (CASE CLOSED)
Consent/Final Order Sequence Number:	Not reported
Consent/Final Order Respondent Name:	Not reported

Map ID
Direction
Distance
Elevation

MAP FINDINGS

Site

Database(s)

EDR ID Number
EPA ID Number

PLESH CONTRACT PACKAGING (Continued)

1000241269

Consent/Final Order Lead Agency:	Not reported
Enforcement Type:	FINAL 3008(A) COMPLIANCE ORDER
Enforcement Responsible Person:	NYRG9
Enforcement Responsible Sub-Organization:	R9
SEP Sequence Number:	Not reported
SEP Expenditure Amount:	Not reported
SEP Scheduled Completion Date:	Not reported
SEP Actual Date:	Not reported
SEP Defaulted Date:	Not reported
SEP Type:	Not reported
SEP Type Description:	Not reported
Proposed Amount:	Not reported
Final Monetary Amount:	30000
Paid Amount:	30000
Final Count:	1
Final Amount:	30000
Found Violation:	Yes
Agency Which Determined Violation:	State
Violation Short Description:	TSD IS-Contingency Plan and Emergency Procedures
Date Violation was Determined:	2007-03-12 00:00:00.0
Actual Return to Compliance Date:	2009-10-06 00:00:00.0
Return to Compliance Qualifier:	Observed
Violation Responsible Agency:	State
Scheduled Compliance Date:	Not reported
Enforcement Identifier:	001
Date of Enforcement Action:	2007-08-29 00:00:00.0
Enforcement Responsible Agency:	State
Enforcement Docket Number:	R9-20070521-32
Enforcement Attorney:	AMS
Corrective Action Component:	No
Appeal Initiated Date:	Not reported
Appeal Resolution Date:	Not reported
Disposition Status Date:	Not reported
Disposition Status:	Not reported
Disposition Status Description:	Not reported
Consent/Final Order Sequence Number:	Not reported
Consent/Final Order Respondent Name:	Not reported
Consent/Final Order Lead Agency:	Not reported
Enforcement Type:	INITIAL 3008(A) COMPLIANCE
Enforcement Responsible Person:	NYTCT
Enforcement Responsible Sub-Organization:	R9
SEP Sequence Number:	Not reported
SEP Expenditure Amount:	Not reported
SEP Scheduled Completion Date:	Not reported
SEP Actual Date:	Not reported
SEP Defaulted Date:	Not reported
SEP Type:	Not reported
SEP Type Description:	Not reported
Proposed Amount:	50000
Final Monetary Amount:	Not reported
Paid Amount:	Not reported
Final Count:	Not reported
Final Amount:	Not reported
Found Violation:	Yes
Agency Which Determined Violation:	State

Map ID
Direction
Distance
Elevation

MAP FINDINGS

Site

Database(s)

EDR ID Number
EPA ID Number

PLESH CONTRACT PACKAGING (Continued)

1000241269

Violation Short Description:	TSD IS-Contingency Plan and Emergency Procedures
Date Violation was Determined:	2007-03-12 00:00:00.0
Actual Return to Compliance Date:	2009-10-06 00:00:00.0
Return to Compliance Qualifier:	Observed
Violation Responsible Agency:	State
Scheduled Compliance Date:	Not reported
Enforcement Identifier:	001
Date of Enforcement Action:	2009-09-11 00:00:00.0
Enforcement Responsible Agency:	State
Enforcement Docket Number:	R9-20070521-32
Enforcement Attorney:	AS
Corrective Action Component:	No
Appeal Initiated Date:	Not reported
Appeal Resolution Date:	Not reported
Disposition Status Date:	2009-10-08 00:00:00.0
Disposition Status:	AS
Disposition Status Description:	ACTION SATISFIED (CASE CLOSED)
Consent/Final Order Sequence Number:	Not reported
Consent/Final Order Respondent Name:	Not reported
Consent/Final Order Lead Agency:	Not reported
Enforcement Type:	FINAL 3008(A) COMPLIANCE ORDER
Enforcement Responsible Person:	NYRG9
Enforcement Responsible Sub-Organization:	R9
SEP Sequence Number:	Not reported
SEP Expenditure Amount:	Not reported
SEP Scheduled Completion Date:	Not reported
SEP Actual Date:	Not reported
SEP Defaulted Date:	Not reported
SEP Type:	Not reported
SEP Type Description:	Not reported
Proposed Amount:	Not reported
Final Monetary Amount:	6000
Paid Amount:	6000
Final Count:	1
Final Amount:	6000
Found Violation:	Yes
Agency Which Determined Violation:	State
Violation Short Description:	TSD IS-General Facility Standards
Date Violation was Determined:	2007-03-12 00:00:00.0
Actual Return to Compliance Date:	2009-10-06 00:00:00.0
Return to Compliance Qualifier:	Observed
Violation Responsible Agency:	State
Scheduled Compliance Date:	Not reported
Enforcement Identifier:	001
Date of Enforcement Action:	2009-09-11 00:00:00.0
Enforcement Responsible Agency:	State
Enforcement Docket Number:	R9-20070521-32
Enforcement Attorney:	AS
Corrective Action Component:	No
Appeal Initiated Date:	Not reported
Appeal Resolution Date:	Not reported
Disposition Status Date:	2009-10-08 00:00:00.0
Disposition Status:	AS
Disposition Status Description:	ACTION SATISFIED (CASE CLOSED)
Consent/Final Order Sequence Number:	Not reported
Consent/Final Order Respondent Name:	Not reported

Map ID
Direction
Distance
Elevation

MAP FINDINGS

Site

Database(s)

EDR ID Number
EPA ID Number

PLESH CONTRACT PACKAGING (Continued)

1000241269

Consent/Final Order Lead Agency: Not reported
Enforcement Type: FINAL 3008(A) COMPLIANCE ORDER
Enforcement Responsible Person: NYRG9
Enforcement Responsible Sub-Organization: R9
SEP Sequence Number: Not reported
SEP Expenditure Amount: Not reported
SEP Scheduled Completion Date: Not reported
SEP Actual Date: Not reported
SEP Defaulted Date: Not reported
SEP Type: Not reported
SEP Type Description: Not reported
Proposed Amount: Not reported
Final Monetary Amount: 6000
Paid Amount: 6000
Final Count: 1
Final Amount: 6000

Found Violation: No
Agency Which Determined Violation: Not reported
Violation Short Description: Not reported
Date Violation was Determined: Not reported
Actual Return to Compliance Date: Not reported
Return to Compliance Qualifier: Not reported
Violation Responsible Agency: Not reported
Scheduled Compliance Date: Not reported
Enforcement Identifier: Not reported
Date of Enforcement Action: Not reported
Enforcement Responsible Agency: Not reported
Enforcement Docket Number: Not reported
Enforcement Attorney: Not reported
Corrective Action Component: Not reported
Appeal Initiated Date: Not reported
Appeal Resolution Date: Not reported
Disposition Status Date: Not reported
Disposition Status: Not reported
Disposition Status Description: Not reported
Consent/Final Order Sequence Number: Not reported
Consent/Final Order Respondent Name: Not reported
Consent/Final Order Lead Agency: Not reported
Enforcement Type: Not reported
Enforcement Responsible Person: Not reported
Enforcement Responsible Sub-Organization: Not reported
SEP Sequence Number: Not reported
SEP Expenditure Amount: Not reported
SEP Scheduled Completion Date: Not reported
SEP Actual Date: Not reported
SEP Defaulted Date: Not reported
SEP Type: Not reported
SEP Type Description: Not reported
Proposed Amount: Not reported
Final Monetary Amount: Not reported
Paid Amount: Not reported
Final Count: Not reported
Final Amount: Not reported

Found Violation: No
Agency Which Determined Violation: Not reported

Map ID
 Direction
 Distance
 Elevation

MAP FINDINGS

Site

Database(s)

EDR ID Number
 EPA ID Number

PLESH CONTRACT PACKAGING (Continued)

1000241269

Violation Short Description:	Not reported
Date Violation was Determined:	Not reported
Actual Return to Compliance Date:	Not reported
Return to Compliance Qualifier:	Not reported
Violation Responsible Agency:	Not reported
Scheduled Compliance Date:	Not reported
Enforcement Identifier:	Not reported
Date of Enforcement Action:	Not reported
Enforcement Responsible Agency:	Not reported
Enforcement Docket Number:	Not reported
Enforcement Attorney:	Not reported
Corrective Action Component:	Not reported
Appeal Initiated Date:	Not reported
Appeal Resolution Date:	Not reported
Disposition Status Date:	Not reported
Disposition Status:	Not reported
Disposition Status Description:	Not reported
Consent/Final Order Sequence Number:	Not reported
Consent/Final Order Respondent Name:	Not reported
Consent/Final Order Lead Agency:	Not reported
Enforcement Type:	Not reported
Enforcement Responsible Person:	Not reported
Enforcement Responsible Sub-Organization:	Not reported
SEP Sequence Number:	Not reported
SEP Expenditure Amount:	Not reported
SEP Scheduled Completion Date:	Not reported
SEP Actual Date:	Not reported
SEP Defaulted Date:	Not reported
SEP Type:	Not reported
SEP Type Description:	Not reported
Proposed Amount:	Not reported
Final Monetary Amount:	Not reported
Paid Amount:	Not reported
Final Count:	Not reported
Final Amount:	Not reported
Found Violation:	Yes
Agency Which Determined Violation:	State
Violation Short Description:	TSD IS-General Facility Standards
Date Violation was Determined:	2007-03-12 00:00:00.0
Actual Return to Compliance Date:	2009-10-06 00:00:00.0
Return to Compliance Qualifier:	Observed
Violation Responsible Agency:	State
Scheduled Compliance Date:	Not reported
Enforcement Identifier:	001
Date of Enforcement Action:	2007-08-29 00:00:00.0
Enforcement Responsible Agency:	State
Enforcement Docket Number:	R9-20070521-32
Enforcement Attorney:	AMS
Corrective Action Component:	No
Appeal Initiated Date:	Not reported
Appeal Resolution Date:	Not reported
Disposition Status Date:	Not reported
Disposition Status:	Not reported
Disposition Status Description:	Not reported
Consent/Final Order Sequence Number:	Not reported
Consent/Final Order Respondent Name:	Not reported

Map ID
Direction
Distance
Elevation

MAP FINDINGS

Site

Database(s)

EDR ID Number
EPA ID Number

PLESH CONTRACT PACKAGING (Continued)

1000241269

Consent/Final Order Lead Agency: Not reported
Enforcement Type: INITIAL 3008(A) COMPLIANCE
Enforcement Responsible Person: NYTCT
Enforcement Responsible Sub-Organization: R9
SEP Sequence Number: Not reported
SEP Expenditure Amount: Not reported
SEP Scheduled Completion Date: Not reported
SEP Actual Date: Not reported
SEP Defaulted Date: Not reported
SEP Type: Not reported
SEP Type Description: Not reported
Proposed Amount: 50000
Final Monetary Amount: Not reported
Paid Amount: Not reported
Final Count: Not reported
Final Amount: Not reported

Found Violation: No
Agency Which Determined Violation: Not reported
Violation Short Description: Not reported
Date Violation was Determined: Not reported
Actual Return to Compliance Date: Not reported
Return to Compliance Qualifier: Not reported
Violation Responsible Agency: Not reported
Scheduled Compliance Date: Not reported
Enforcement Identifier: Not reported
Date of Enforcement Action: Not reported
Enforcement Responsible Agency: Not reported
Enforcement Docket Number: Not reported
Enforcement Attorney: Not reported
Corrective Action Component: Not reported
Appeal Initiated Date: Not reported
Appeal Resolution Date: Not reported
Disposition Status Date: Not reported
Disposition Status: Not reported
Disposition Status Description: Not reported
Consent/Final Order Sequence Number: Not reported
Consent/Final Order Respondent Name: Not reported
Consent/Final Order Lead Agency: Not reported
Enforcement Type: Not reported
Enforcement Responsible Person: Not reported
Enforcement Responsible Sub-Organization: Not reported
SEP Sequence Number: Not reported
SEP Expenditure Amount: Not reported
SEP Scheduled Completion Date: Not reported
SEP Actual Date: Not reported
SEP Defaulted Date: Not reported
SEP Type: Not reported
SEP Type Description: Not reported
Proposed Amount: Not reported
Final Monetary Amount: Not reported
Paid Amount: Not reported
Final Count: Not reported
Final Amount: Not reported

Found Violation: Yes
Agency Which Determined Violation: State

Map ID
Direction
Distance
Elevation

MAP FINDINGS

Site

Database(s)

EDR ID Number
EPA ID Number

PLESH CONTRACT PACKAGING (Continued)

1000241269

Violation Short Description:	LDR - General
Date Violation was Determined:	2001-10-31 00:00:00.0
Actual Return to Compliance Date:	2003-07-07 00:00:00.0
Return to Compliance Qualifier:	Observed
Violation Responsible Agency:	State
Scheduled Compliance Date:	Not reported
Enforcement Identifier:	001
Date of Enforcement Action:	2003-05-29 00:00:00.0
Enforcement Responsible Agency:	State
Enforcement Docket Number:	9-20020401-24
Enforcement Attorney:	DS
Corrective Action Component:	No
Appeal Initiated Date:	Not reported
Appeal Resolution Date:	Not reported
Disposition Status Date:	2003-07-07 00:00:00.0
Disposition Status:	AS
Disposition Status Description:	ACTION SATISFIED (CASE CLOSED)
Consent/Final Order Sequence Number:	Not reported
Consent/Final Order Respondent Name:	Not reported
Consent/Final Order Lead Agency:	Not reported
Enforcement Type:	FINAL 3008(A) COMPLIANCE ORDER
Enforcement Responsible Person:	NYRG9
Enforcement Responsible Sub-Organization:	R9
SEP Sequence Number:	Not reported
SEP Expenditure Amount:	Not reported
SEP Scheduled Completion Date:	Not reported
SEP Actual Date:	Not reported
SEP Defaulted Date:	Not reported
SEP Type:	Not reported
SEP Type Description:	Not reported
Proposed Amount:	Not reported
Final Monetary Amount:	30000
Paid Amount:	30000
Final Count:	1
Final Amount:	30000
Found Violation:	Yes
Agency Which Determined Violation:	State
Violation Short Description:	Generators - General
Date Violation was Determined:	2001-10-31 00:00:00.0
Actual Return to Compliance Date:	2003-07-07 00:00:00.0
Return to Compliance Qualifier:	Observed
Violation Responsible Agency:	State
Scheduled Compliance Date:	Not reported
Enforcement Identifier:	001
Date of Enforcement Action:	2002-08-19 00:00:00.0
Enforcement Responsible Agency:	State
Enforcement Docket Number:	9-20020401-24
Enforcement Attorney:	DS
Corrective Action Component:	No
Appeal Initiated Date:	Not reported
Appeal Resolution Date:	Not reported
Disposition Status Date:	Not reported
Disposition Status:	Not reported
Disposition Status Description:	Not reported
Consent/Final Order Sequence Number:	Not reported
Consent/Final Order Respondent Name:	Not reported

Map ID
Direction
Distance
Elevation

MAP FINDINGS

Site

Database(s)

EDR ID Number
EPA ID Number

PLESH CONTRACT PACKAGING (Continued)

1000241269

Consent/Final Order Lead Agency: Not reported
Enforcement Type: INITIAL 3008(A) COMPLIANCE
Enforcement Responsible Person: NYTCT
Enforcement Responsible Sub-Organization: R9
SEP Sequence Number: Not reported
SEP Expenditure Amount: Not reported
SEP Scheduled Completion Date: Not reported
SEP Actual Date: Not reported
SEP Defaulted Date: Not reported
SEP Type: Not reported
SEP Type Description: Not reported
Proposed Amount: 111499
Final Monetary Amount: Not reported
Paid Amount: Not reported
Final Count: Not reported
Final Amount: Not reported

Found Violation: No
Agency Which Determined Violation: Not reported
Violation Short Description: Not reported
Date Violation was Determined: Not reported
Actual Return to Compliance Date: Not reported
Return to Compliance Qualifier: Not reported
Violation Responsible Agency: Not reported
Scheduled Compliance Date: Not reported
Enforcement Identifier: Not reported
Date of Enforcement Action: Not reported
Enforcement Responsible Agency: Not reported
Enforcement Docket Number: Not reported
Enforcement Attorney: Not reported
Corrective Action Component: Not reported
Appeal Initiated Date: Not reported
Appeal Resolution Date: Not reported
Disposition Status Date: Not reported
Disposition Status: Not reported
Disposition Status Description: Not reported
Consent/Final Order Sequence Number: Not reported
Consent/Final Order Respondent Name: Not reported
Consent/Final Order Lead Agency: Not reported
Enforcement Type: Not reported
Enforcement Responsible Person: Not reported
Enforcement Responsible Sub-Organization: Not reported
SEP Sequence Number: Not reported
SEP Expenditure Amount: Not reported
SEP Scheduled Completion Date: Not reported
SEP Actual Date: Not reported
SEP Defaulted Date: Not reported
SEP Type: Not reported
SEP Type Description: Not reported
Proposed Amount: Not reported
Final Monetary Amount: Not reported
Paid Amount: Not reported
Final Count: Not reported
Final Amount: Not reported

Found Violation: Yes
Agency Which Determined Violation: State

Map ID
Direction
Distance
Elevation

MAP FINDINGS

Site

Database(s)

EDR ID Number
EPA ID Number

PLESH CONTRACT PACKAGING (Continued)

1000241269

Violation Short Description:	LDR - General
Date Violation was Determined:	2007-03-12 00:00:00.0
Actual Return to Compliance Date:	2009-10-06 00:00:00.0
Return to Compliance Qualifier:	Observed
Violation Responsible Agency:	State
Scheduled Compliance Date:	Not reported
Enforcement Identifier:	001
Date of Enforcement Action:	2009-09-11 00:00:00.0
Enforcement Responsible Agency:	State
Enforcement Docket Number:	R9-20070521-32
Enforcement Attorney:	AS
Corrective Action Component:	No
Appeal Initiated Date:	Not reported
Appeal Resolution Date:	Not reported
Disposition Status Date:	2009-10-08 00:00:00.0
Disposition Status:	AS
Disposition Status Description:	ACTION SATISFIED (CASE CLOSED)
Consent/Final Order Sequence Number:	Not reported
Consent/Final Order Respondent Name:	Not reported
Consent/Final Order Lead Agency:	Not reported
Enforcement Type:	FINAL 3008(A) COMPLIANCE ORDER
Enforcement Responsible Person:	NYRG9
Enforcement Responsible Sub-Organization:	R9
SEP Sequence Number:	Not reported
SEP Expenditure Amount:	Not reported
SEP Scheduled Completion Date:	Not reported
SEP Actual Date:	Not reported
SEP Defaulted Date:	Not reported
SEP Type:	Not reported
SEP Type Description:	Not reported
Proposed Amount:	Not reported
Final Monetary Amount:	6000
Paid Amount:	6000
Final Count:	1
Final Amount:	6000
Found Violation:	Yes
Agency Which Determined Violation:	State
Violation Short Description:	Generators - General
Date Violation was Determined:	2001-10-31 00:00:00.0
Actual Return to Compliance Date:	2003-07-07 00:00:00.0
Return to Compliance Qualifier:	Observed
Violation Responsible Agency:	State
Scheduled Compliance Date:	Not reported
Enforcement Identifier:	001
Date of Enforcement Action:	2003-05-29 00:00:00.0
Enforcement Responsible Agency:	State
Enforcement Docket Number:	9-20020401-24
Enforcement Attorney:	DS
Corrective Action Component:	No
Appeal Initiated Date:	Not reported
Appeal Resolution Date:	Not reported
Disposition Status Date:	2003-07-07 00:00:00.0
Disposition Status:	AS
Disposition Status Description:	ACTION SATISFIED (CASE CLOSED)
Consent/Final Order Sequence Number:	Not reported
Consent/Final Order Respondent Name:	Not reported

Map ID
Direction
Distance
Elevation

MAP FINDINGS

Site

Database(s)

EDR ID Number
EPA ID Number

PLESH CONTRACT PACKAGING (Continued)

1000241269

Consent/Final Order Lead Agency: Not reported
Enforcement Type: FINAL 3008(A) COMPLIANCE ORDER
Enforcement Responsible Person: NYRG9
Enforcement Responsible Sub-Organization: R9
SEP Sequence Number: Not reported
SEP Expenditure Amount: Not reported
SEP Scheduled Completion Date: Not reported
SEP Actual Date: Not reported
SEP Defaulted Date: Not reported
SEP Type: Not reported
SEP Type Description: Not reported
Proposed Amount: Not reported
Final Monetary Amount: 30000
Paid Amount: 30000
Final Count: 1
Final Amount: 30000

Evaluation Action Summary:

Evaluation Date: 2007-03-12 00:00:00.0
Evaluation Responsible Agency: State
Found Violation: Yes
Evaluation Type Description: COMPLIANCE EVALUATION INSPECTION ON-SITE
Evaluation Responsible Person Identifier: NYTCT
Evaluation Responsible Sub-Organization: R9
Actual Return to Compliance Date: 2009-10-06 00:00:00.0
Scheduled Compliance Date: Not reported
Date of Request: Not reported
Date Response Received: Not reported
Request Agency: Not reported
Former Citation: Not reported

Evaluation Date: 2007-03-12 00:00:00.0
Evaluation Responsible Agency: State
Found Violation: Yes
Evaluation Type Description: COMPLIANCE EVALUATION INSPECTION ON-SITE
Evaluation Responsible Person Identifier: NYTCT
Evaluation Responsible Sub-Organization: R9
Actual Return to Compliance Date: 2009-10-06 00:00:00.0
Scheduled Compliance Date: Not reported
Date of Request: Not reported
Date Response Received: Not reported
Request Agency: Not reported
Former Citation: Not reported

Evaluation Date: 1988-05-19 00:00:00.0
Evaluation Responsible Agency: State
Found Violation: No
Evaluation Type Description: COMPLIANCE EVALUATION INSPECTION ON-SITE
Evaluation Responsible Person Identifier: NYDEC
Evaluation Responsible Sub-Organization: Not reported
Actual Return to Compliance Date: Not reported
Scheduled Compliance Date: Not reported
Date of Request: Not reported
Date Response Received: Not reported
Request Agency: Not reported
Former Citation: Not reported

Map ID
Direction
Distance
Elevation

MAP FINDINGS

Site

Database(s)

EDR ID Number
EPA ID Number

PLESH CONTRACT PACKAGING (Continued)

1000241269

Evaluation Date: 2001-10-31 00:00:00.0
Evaluation Responsible Agency: State
Found Violation: Yes
Evaluation Type Description: COMPLIANCE EVALUATION INSPECTION ON-SITE
Evaluation Responsible Person Identifier: NYTCT
Evaluation Responsible Sub-Organization: R9
Actual Return to Compliance Date: 2003-07-07 00:00:00.0
Scheduled Compliance Date: Not reported
Date of Request: Not reported
Date Response Received: Not reported
Request Agency: Not reported
Former Citation: Not reported

Evaluation Date: 2001-10-31 00:00:00.0
Evaluation Responsible Agency: State
Found Violation: Yes
Evaluation Type Description: COMPLIANCE EVALUATION INSPECTION ON-SITE
Evaluation Responsible Person Identifier: NYTCT
Evaluation Responsible Sub-Organization: R9
Actual Return to Compliance Date: 2003-07-07 00:00:00.0
Scheduled Compliance Date: Not reported
Date of Request: Not reported
Date Response Received: Not reported
Request Agency: Not reported
Former Citation: Not reported

Evaluation Date: 2003-07-15 00:00:00.0
Evaluation Responsible Agency: State
Found Violation: No
Evaluation Type Description: NOT A SIGNIFICANT NON-COMPLIER
Evaluation Responsible Person Identifier: NYBKP
Evaluation Responsible Sub-Organization: CO
Actual Return to Compliance Date: Not reported
Scheduled Compliance Date: Not reported
Date of Request: Not reported
Date Response Received: Not reported
Request Agency: Not reported
Former Citation: Not reported

Evaluation Date: 2007-08-07 00:00:00.0
Evaluation Responsible Agency: State
Found Violation: Yes
Evaluation Type Description: SIGNIFICANT NON-COMPLIER
Evaluation Responsible Person Identifier: NYBKP
Evaluation Responsible Sub-Organization: CO
Actual Return to Compliance Date: 2009-10-06 00:00:00.0
Scheduled Compliance Date: Not reported
Date of Request: Not reported
Date Response Received: Not reported
Request Agency: Not reported
Former Citation: Not reported

Evaluation Date: 2007-08-07 00:00:00.0
Evaluation Responsible Agency: State
Found Violation: Yes
Evaluation Type Description: SIGNIFICANT NON-COMPLIER
Evaluation Responsible Person Identifier: NYBKP

Map ID
Direction
Distance
Elevation

MAP FINDINGS

Site

Database(s)

EDR ID Number
EPA ID Number

PLESH CONTRACT PACKAGING (Continued)

1000241269

Evaluation Responsible Sub-Organization:	CO
Actual Return to Compliance Date:	2009-10-06 00:00:00.0
Scheduled Compliance Date:	Not reported
Date of Request:	Not reported
Date Response Received:	Not reported
Request Agency:	Not reported
Former Citation:	Not reported
Evaluation Date:	2001-10-31 00:00:00.0
Evaluation Responsible Agency:	State
Found Violation:	Yes
Evaluation Type Description:	COMPLIANCE EVALUATION INSPECTION ON-SITE
Evaluation Responsible Person Identifier:	NYTCT
Evaluation Responsible Sub-Organization:	R9
Actual Return to Compliance Date:	2003-07-07 00:00:00.0
Scheduled Compliance Date:	Not reported
Date of Request:	Not reported
Date Response Received:	Not reported
Request Agency:	Not reported
Former Citation:	Not reported
Evaluation Date:	1990-09-18 00:00:00.0
Evaluation Responsible Agency:	State
Found Violation:	Yes
Evaluation Type Description:	COMPLIANCE EVALUATION INSPECTION ON-SITE
Evaluation Responsible Person Identifier:	NYTCT
Evaluation Responsible Sub-Organization:	R9
Actual Return to Compliance Date:	1991-01-31 00:00:00.0
Scheduled Compliance Date:	Not reported
Date of Request:	Not reported
Date Response Received:	Not reported
Request Agency:	Not reported
Former Citation:	Not reported
Evaluation Date:	2003-07-07 00:00:00.0
Evaluation Responsible Agency:	State
Found Violation:	Yes
Evaluation Type Description:	COMPLIANCE SCHEDULE EVALUATION
Evaluation Responsible Person Identifier:	NYALS
Evaluation Responsible Sub-Organization:	R9
Actual Return to Compliance Date:	2003-07-07 00:00:00.0
Scheduled Compliance Date:	Not reported
Date of Request:	Not reported
Date Response Received:	Not reported
Request Agency:	Not reported
Former Citation:	Not reported
Evaluation Date:	2003-07-07 00:00:00.0
Evaluation Responsible Agency:	State
Found Violation:	Yes
Evaluation Type Description:	COMPLIANCE SCHEDULE EVALUATION
Evaluation Responsible Person Identifier:	NYALS
Evaluation Responsible Sub-Organization:	R9
Actual Return to Compliance Date:	2003-07-07 00:00:00.0
Scheduled Compliance Date:	Not reported
Date of Request:	Not reported
Date Response Received:	Not reported

Map ID
Direction
Distance
Elevation

MAP FINDINGS

Site

Database(s)

EDR ID Number
EPA ID Number

PLESH CONTRACT PACKAGING (Continued)

1000241269

Request Agency:	Not reported
Former Citation:	Not reported
Evaluation Date:	1990-09-18 00:00:00.0
Evaluation Responsible Agency:	State
Found Violation:	Yes
Evaluation Type Description:	COMPLIANCE EVALUATION INSPECTION ON-SITE
Evaluation Responsible Person Identifier:	NYTCT
Evaluation Responsible Sub-Organization:	R9
Actual Return to Compliance Date:	1991-01-31 00:00:00.0
Scheduled Compliance Date:	Not reported
Date of Request:	Not reported
Date Response Received:	Not reported
Request Agency:	Not reported
Former Citation:	Not reported
Evaluation Date:	2003-07-07 00:00:00.0
Evaluation Responsible Agency:	State
Found Violation:	Yes
Evaluation Type Description:	COMPLIANCE SCHEDULE EVALUATION
Evaluation Responsible Person Identifier:	NYALS
Evaluation Responsible Sub-Organization:	R9
Actual Return to Compliance Date:	2003-07-07 00:00:00.0
Scheduled Compliance Date:	Not reported
Date of Request:	Not reported
Date Response Received:	Not reported
Request Agency:	Not reported
Former Citation:	Not reported
Evaluation Date:	2001-10-31 00:00:00.0
Evaluation Responsible Agency:	State
Found Violation:	Yes
Evaluation Type Description:	COMPLIANCE EVALUATION INSPECTION ON-SITE
Evaluation Responsible Person Identifier:	NYTCT
Evaluation Responsible Sub-Organization:	R9
Actual Return to Compliance Date:	2003-07-07 00:00:00.0
Scheduled Compliance Date:	Not reported
Date of Request:	Not reported
Date Response Received:	Not reported
Request Agency:	Not reported
Former Citation:	Not reported
Evaluation Date:	2007-03-12 00:00:00.0
Evaluation Responsible Agency:	State
Found Violation:	Yes
Evaluation Type Description:	COMPLIANCE EVALUATION INSPECTION ON-SITE
Evaluation Responsible Person Identifier:	NYTCT
Evaluation Responsible Sub-Organization:	R9
Actual Return to Compliance Date:	2009-10-06 00:00:00.0
Scheduled Compliance Date:	Not reported
Date of Request:	Not reported
Date Response Received:	Not reported
Request Agency:	Not reported
Former Citation:	Not reported
Evaluation Date:	2003-07-07 00:00:00.0
Evaluation Responsible Agency:	State

Map ID
Direction
Distance
Elevation

MAP FINDINGS

Site

Database(s)

EDR ID Number
EPA ID Number

PLESH CONTRACT PACKAGING (Continued)

1000241269

Found Violation:	Yes
Evaluation Type Description:	COMPLIANCE SCHEDULE EVALUATION
Evaluation Responsible Person Identifier:	NYALS
Evaluation Responsible Sub-Organization:	R9
Actual Return to Compliance Date:	2003-07-07 00:00:00.0
Scheduled Compliance Date:	Not reported
Date of Request:	Not reported
Date Response Received:	Not reported
Request Agency:	Not reported
Former Citation:	Not reported
Evaluation Date:	2003-07-07 00:00:00.0
Evaluation Responsible Agency:	State
Found Violation:	Yes
Evaluation Type Description:	COMPLIANCE SCHEDULE EVALUATION
Evaluation Responsible Person Identifier:	NYALS
Evaluation Responsible Sub-Organization:	R9
Actual Return to Compliance Date:	2003-07-07 00:00:00.0
Scheduled Compliance Date:	Not reported
Date of Request:	Not reported
Date Response Received:	Not reported
Request Agency:	Not reported
Former Citation:	Not reported
Evaluation Date:	1991-01-15 00:00:00.0
Evaluation Responsible Agency:	State
Found Violation:	No
Evaluation Type Description:	COMPLIANCE EVALUATION INSPECTION ON-SITE
Evaluation Responsible Person Identifier:	NYRBR
Evaluation Responsible Sub-Organization:	R9
Actual Return to Compliance Date:	Not reported
Scheduled Compliance Date:	Not reported
Date of Request:	Not reported
Date Response Received:	Not reported
Request Agency:	Not reported
Former Citation:	Not reported
Evaluation Date:	2007-03-12 00:00:00.0
Evaluation Responsible Agency:	State
Found Violation:	Yes
Evaluation Type Description:	COMPLIANCE EVALUATION INSPECTION ON-SITE
Evaluation Responsible Person Identifier:	NYTCT
Evaluation Responsible Sub-Organization:	R9
Actual Return to Compliance Date:	2009-10-06 00:00:00.0
Scheduled Compliance Date:	Not reported
Date of Request:	Not reported
Date Response Received:	Not reported
Request Agency:	Not reported
Former Citation:	Not reported
Evaluation Date:	2007-08-07 00:00:00.0
Evaluation Responsible Agency:	State
Found Violation:	Yes
Evaluation Type Description:	SIGNIFICANT NON-COMPLIER
Evaluation Responsible Person Identifier:	NYBKP
Evaluation Responsible Sub-Organization:	CO
Actual Return to Compliance Date:	2009-10-06 00:00:00.0

Map ID
Direction
Distance
Elevation

MAP FINDINGS

Site

Database(s)

EDR ID Number
EPA ID Number

PLESH CONTRACT PACKAGING (Continued)

1000241269

Scheduled Compliance Date:	Not reported
Date of Request:	Not reported
Date Response Received:	Not reported
Request Agency:	Not reported
Former Citation:	Not reported
Evaluation Date:	2007-08-07 00:00:00.0
Evaluation Responsible Agency:	State
Found Violation:	Yes
Evaluation Type Description:	SIGNIFICANT NON-COMPLIER
Evaluation Responsible Person Identifier:	NYBKP
Evaluation Responsible Sub-Organization:	CO
Actual Return to Compliance Date:	2009-10-06 00:00:00.0
Scheduled Compliance Date:	Not reported
Date of Request:	Not reported
Date Response Received:	Not reported
Request Agency:	Not reported
Former Citation:	Not reported
Evaluation Date:	2003-07-07 00:00:00.0
Evaluation Responsible Agency:	State
Found Violation:	Yes
Evaluation Type Description:	COMPLIANCE SCHEDULE EVALUATION
Evaluation Responsible Person Identifier:	NYALS
Evaluation Responsible Sub-Organization:	R9
Actual Return to Compliance Date:	2003-07-07 00:00:00.0
Scheduled Compliance Date:	Not reported
Date of Request:	Not reported
Date Response Received:	Not reported
Request Agency:	Not reported
Former Citation:	Not reported
Evaluation Date:	2007-08-07 00:00:00.0
Evaluation Responsible Agency:	State
Found Violation:	Yes
Evaluation Type Description:	SIGNIFICANT NON-COMPLIER
Evaluation Responsible Person Identifier:	NYBKP
Evaluation Responsible Sub-Organization:	CO
Actual Return to Compliance Date:	2009-10-06 00:00:00.0
Scheduled Compliance Date:	Not reported
Date of Request:	Not reported
Date Response Received:	Not reported
Request Agency:	Not reported
Former Citation:	Not reported
Evaluation Date:	2007-08-07 00:00:00.0
Evaluation Responsible Agency:	State
Found Violation:	Yes
Evaluation Type Description:	SIGNIFICANT NON-COMPLIER
Evaluation Responsible Person Identifier:	NYBKP
Evaluation Responsible Sub-Organization:	CO
Actual Return to Compliance Date:	2009-10-06 00:00:00.0
Scheduled Compliance Date:	Not reported
Date of Request:	Not reported
Date Response Received:	Not reported
Request Agency:	Not reported
Former Citation:	Not reported

Map ID
Direction
Distance
Elevation

MAP FINDINGS

Site

Database(s)

EDR ID Number
EPA ID Number

PLESH CONTRACT PACKAGING (Continued)

1000241269

Evaluation Date:	2003-07-07 00:00:00.0
Evaluation Responsible Agency:	State
Found Violation:	Yes
Evaluation Type Description:	COMPLIANCE SCHEDULE EVALUATION
Evaluation Responsible Person Identifier:	NYALS
Evaluation Responsible Sub-Organization:	R9
Actual Return to Compliance Date:	2003-07-07 00:00:00.0
Scheduled Compliance Date:	Not reported
Date of Request:	Not reported
Date Response Received:	Not reported
Request Agency:	Not reported
Former Citation:	Not reported
Evaluation Date:	2007-08-07 00:00:00.0
Evaluation Responsible Agency:	State
Found Violation:	Yes
Evaluation Type Description:	SIGNIFICANT NON-COMPLIER
Evaluation Responsible Person Identifier:	NYBKP
Evaluation Responsible Sub-Organization:	CO
Actual Return to Compliance Date:	2009-10-06 00:00:00.0
Scheduled Compliance Date:	Not reported
Date of Request:	Not reported
Date Response Received:	Not reported
Request Agency:	Not reported
Former Citation:	Not reported
Evaluation Date:	2001-10-31 00:00:00.0
Evaluation Responsible Agency:	State
Found Violation:	Yes
Evaluation Type Description:	COMPLIANCE EVALUATION INSPECTION ON-SITE
Evaluation Responsible Person Identifier:	NYTCT
Evaluation Responsible Sub-Organization:	R9
Actual Return to Compliance Date:	2003-07-07 00:00:00.0
Scheduled Compliance Date:	Not reported
Date of Request:	Not reported
Date Response Received:	Not reported
Request Agency:	Not reported
Former Citation:	Not reported
Evaluation Date:	2001-10-31 00:00:00.0
Evaluation Responsible Agency:	State
Found Violation:	Yes
Evaluation Type Description:	COMPLIANCE EVALUATION INSPECTION ON-SITE
Evaluation Responsible Person Identifier:	NYTCT
Evaluation Responsible Sub-Organization:	R9
Actual Return to Compliance Date:	2003-07-07 00:00:00.0
Scheduled Compliance Date:	Not reported
Date of Request:	Not reported
Date Response Received:	Not reported
Request Agency:	Not reported
Former Citation:	Not reported
Evaluation Date:	2009-09-11 00:00:00.0
Evaluation Responsible Agency:	State
Found Violation:	No
Evaluation Type Description:	NOT A SIGNIFICANT NON-COMPLIER
Evaluation Responsible Person Identifier:	NYBKP

Map ID
Direction
Distance
Elevation

MAP FINDINGS

Site

Database(s)

EDR ID Number
EPA ID Number

PLESH CONTRACT PACKAGING (Continued)

1000241269

Evaluation Responsible Sub-Organization:	CO
Actual Return to Compliance Date:	Not reported
Scheduled Compliance Date:	Not reported
Date of Request:	Not reported
Date Response Received:	Not reported
Request Agency:	Not reported
Former Citation:	Not reported
Evaluation Date:	2001-10-31 00:00:00.0
Evaluation Responsible Agency:	State
Found Violation:	Yes
Evaluation Type Description:	COMPLIANCE EVALUATION INSPECTION ON-SITE
Evaluation Responsible Person Identifier:	NYTCT
Evaluation Responsible Sub-Organization:	R9
Actual Return to Compliance Date:	2003-07-07 00:00:00.0
Scheduled Compliance Date:	Not reported
Date of Request:	Not reported
Date Response Received:	Not reported
Request Agency:	Not reported
Former Citation:	Not reported
Evaluation Date:	2003-07-07 00:00:00.0
Evaluation Responsible Agency:	State
Found Violation:	Yes
Evaluation Type Description:	COMPLIANCE SCHEDULE EVALUATION
Evaluation Responsible Person Identifier:	NYALS
Evaluation Responsible Sub-Organization:	R9
Actual Return to Compliance Date:	2003-07-07 00:00:00.0
Scheduled Compliance Date:	Not reported
Date of Request:	Not reported
Date Response Received:	Not reported
Request Agency:	Not reported
Former Citation:	Not reported
Evaluation Date:	2007-03-12 00:00:00.0
Evaluation Responsible Agency:	State
Found Violation:	Yes
Evaluation Type Description:	COMPLIANCE EVALUATION INSPECTION ON-SITE
Evaluation Responsible Person Identifier:	NYTCT
Evaluation Responsible Sub-Organization:	R9
Actual Return to Compliance Date:	2009-10-06 00:00:00.0
Scheduled Compliance Date:	Not reported
Date of Request:	Not reported
Date Response Received:	Not reported
Request Agency:	Not reported
Former Citation:	Not reported
Evaluation Date:	2007-08-07 00:00:00.0
Evaluation Responsible Agency:	State
Found Violation:	Yes
Evaluation Type Description:	SIGNIFICANT NON-COMPLIER
Evaluation Responsible Person Identifier:	NYBKP
Evaluation Responsible Sub-Organization:	CO
Actual Return to Compliance Date:	2009-10-06 00:00:00.0
Scheduled Compliance Date:	Not reported
Date of Request:	Not reported
Date Response Received:	Not reported

Map ID
Direction
Distance
Elevation

MAP FINDINGS

Site

Database(s)

EDR ID Number
EPA ID Number

PLESH CONTRACT PACKAGING (Continued)

1000241269

Request Agency:	Not reported
Former Citation:	Not reported
Evaluation Date:	2007-03-12 00:00:00.0
Evaluation Responsible Agency:	State
Found Violation:	Yes
Evaluation Type Description:	COMPLIANCE EVALUATION INSPECTION ON-SITE
Evaluation Responsible Person Identifier:	NYTCT
Evaluation Responsible Sub-Organization:	R9
Actual Return to Compliance Date:	2009-10-06 00:00:00.0
Scheduled Compliance Date:	Not reported
Date of Request:	Not reported
Date Response Received:	Not reported
Request Agency:	Not reported
Former Citation:	Not reported
Evaluation Date:	2009-10-06 00:00:00.0
Evaluation Responsible Agency:	State
Found Violation:	No
Evaluation Type Description:	COMPLIANCE SCHEDULE EVALUATION
Evaluation Responsible Person Identifier:	NYTCT
Evaluation Responsible Sub-Organization:	R9
Actual Return to Compliance Date:	Not reported
Scheduled Compliance Date:	Not reported
Date of Request:	Not reported
Date Response Received:	Not reported
Request Agency:	Not reported
Former Citation:	Not reported
Evaluation Date:	2003-03-03 00:00:00.0
Evaluation Responsible Agency:	EPA
Found Violation:	No
Evaluation Type Description:	COMPLIANCE EVALUATION INSPECTION ON-SITE
Evaluation Responsible Person Identifier:	R2EJG
Evaluation Responsible Sub-Organization:	RCB
Actual Return to Compliance Date:	Not reported
Scheduled Compliance Date:	Not reported
Date of Request:	Not reported
Date Response Received:	Not reported
Request Agency:	Not reported
Former Citation:	Not reported
Evaluation Date:	2007-03-12 00:00:00.0
Evaluation Responsible Agency:	State
Found Violation:	Yes
Evaluation Type Description:	COMPLIANCE EVALUATION INSPECTION ON-SITE
Evaluation Responsible Person Identifier:	NYTCT
Evaluation Responsible Sub-Organization:	R9
Actual Return to Compliance Date:	2009-10-06 00:00:00.0
Scheduled Compliance Date:	Not reported
Date of Request:	Not reported
Date Response Received:	Not reported
Request Agency:	Not reported
Former Citation:	Not reported
Evaluation Date:	2002-03-18 00:00:00.0
Evaluation Responsible Agency:	State

Map ID
Direction
Distance
Elevation

MAP FINDINGS

Site

Database(s)

EDR ID Number
EPA ID Number

PLESH CONTRACT PACKAGING (Continued)

1000241269

Found Violation:	No
Evaluation Type Description:	SIGNIFICANT NON-COMPLIER
Evaluation Responsible Person Identifier:	NYBKP
Evaluation Responsible Sub-Organization:	CO
Actual Return to Compliance Date:	Not reported
Scheduled Compliance Date:	Not reported
Date of Request:	Not reported
Date Response Received:	Not reported
Request Agency:	Not reported
Former Citation:	Not reported
Evaluation Date:	2001-10-31 00:00:00.0
Evaluation Responsible Agency:	State
Found Violation:	Yes
Evaluation Type Description:	COMPLIANCE EVALUATION INSPECTION ON-SITE
Evaluation Responsible Person Identifier:	NYTCT
Evaluation Responsible Sub-Organization:	R9
Actual Return to Compliance Date:	2003-07-07 00:00:00.0
Scheduled Compliance Date:	Not reported
Date of Request:	Not reported
Date Response Received:	Not reported
Request Agency:	Not reported
Former Citation:	Not reported
Evaluation Date:	2001-10-31 00:00:00.0
Evaluation Responsible Agency:	State
Found Violation:	Yes
Evaluation Type Description:	COMPLIANCE EVALUATION INSPECTION ON-SITE
Evaluation Responsible Person Identifier:	NYTCT
Evaluation Responsible Sub-Organization:	R9
Actual Return to Compliance Date:	2003-07-07 00:00:00.0
Scheduled Compliance Date:	Not reported
Date of Request:	Not reported
Date Response Received:	Not reported
Request Agency:	Not reported
Former Citation:	Not reported
Evaluation Date:	2017-01-25 00:00:00.0
Evaluation Responsible Agency:	State
Found Violation:	No
Evaluation Type Description:	COMPLIANCE EVALUATION INSPECTION ON-SITE
Evaluation Responsible Person Identifier:	NYBRI
Evaluation Responsible Sub-Organization:	R9
Actual Return to Compliance Date:	Not reported
Scheduled Compliance Date:	Not reported
Date of Request:	Not reported
Date Response Received:	Not reported
Request Agency:	Not reported
Former Citation:	Not reported
Evaluation Date:	2007-03-12 00:00:00.0
Evaluation Responsible Agency:	State
Found Violation:	Yes
Evaluation Type Description:	COMPLIANCE EVALUATION INSPECTION ON-SITE
Evaluation Responsible Person Identifier:	NYTCT
Evaluation Responsible Sub-Organization:	R9
Actual Return to Compliance Date:	2009-10-06 00:00:00.0

Map ID
Direction
Distance
Elevation

MAP FINDINGS

Site

Database(s)

EDR ID Number
EPA ID Number

PLESH CONTRACT PACKAGING (Continued)

1000241269

Scheduled Compliance Date:	Not reported
Date of Request:	Not reported
Date Response Received:	Not reported
Request Agency:	Not reported
Former Citation:	Not reported
Evaluation Date:	2003-07-07 00:00:00.0
Evaluation Responsible Agency:	State
Found Violation:	Yes
Evaluation Type Description:	COMPLIANCE SCHEDULE EVALUATION
Evaluation Responsible Person Identifier:	NYALS
Evaluation Responsible Sub-Organization:	R9
Actual Return to Compliance Date:	2003-07-07 00:00:00.0
Scheduled Compliance Date:	Not reported
Date of Request:	Not reported
Date Response Received:	Not reported
Request Agency:	Not reported
Former Citation:	Not reported

CBS:

Name:	INNOVATIVE CHEMICAL CORP.
Address:	711 NORTHLAND AVENUE
City,State,Zip:	BUFFALO, NY 14211
CBS Number:	9-000265
Program Type:	CBS
Facility Status:	Unregulated/Closed
Expiration Date:	Not reported
Dec Region:	9
UTMX:	187115.99230
UTMY:	4758937.78867

AST:

Name:	JJP CONTRACT PACKAGING
Address:	711 NORTHLAND AVE.
City,State,Zip:	BUFFALO, NY 14211
Region:	STATE
DEC Region:	9
Site Status:	Active
Facility Id:	9-601834
Program Type:	PBS
UTM X:	Not reported
UTM Y:	Not reported
Expiration Date:	10/02/2024
Site Type:	Manufacturing (Other than Chemical)/Processing

Affiliation Records:

Site Id:	594803
Affiliation Type:	Facility Owner
Company Name:	PLESH PROPERTIES LLC
Contact Type:	PRESIDENT/OWNER
Contact Name:	JEFFREY PLESH SR.
Address1:	31 HEMLOCK HILL
Address2:	Not reported
City:	ORCHARD PARK
State:	NY
Zip Code:	14127

Map ID
Direction
Distance
Elevation

MAP FINDINGS

Site

Database(s)

EDR ID Number
EPA ID Number

PLESH CONTRACT PACKAGING (Continued)

1000241269

Country Code: 001
Phone: (716) 883-4000
EMail: Not reported
Fax Number: Not reported
Modified By: LDGOMEZ
Date Last Modified: 2019-10-02

Site Id: 594803
Affiliation Type: Mail Contact
Company Name: JJP CONTRACT PACKAGING DBA PLESH CONTRACT PACKAGIN
Contact Type: Not reported
Contact Name: JEFFREY PLESH JR.
Address1: 711 NORTHLAND AVE.
Address2: Not reported
City: BUFFALO
State: NY
Zip Code: 14211
Country Code: 001
Phone: (716) 883-4000
EMail: JJPLESH@IPLESH.COM
Fax Number: Not reported
Modified By: LDGOMEZ
Date Last Modified: 2019-10-02

Site Id: 594803
Affiliation Type: Facility Operator
Company Name: JJP CONTRACT PACKAGING
Contact Type: Not reported
Contact Name: JJP CONTRACT PACKAGING, INC.
Address1: Not reported
Address2: Not reported
City: Not reported
State: NN
Zip Code: Not reported
Country Code: 001
Phone: Not reported
EMail: Not reported
Fax Number: Not reported
Modified By: LDGOMEZ
Date Last Modified: 2019-10-02

Site Id: 594803
Affiliation Type: Emergency Contact
Company Name: PLESH PROPERTIES LLC
Contact Type: Not reported
Contact Name: JEFFREY PLESH JR.
Address1: Not reported
Address2: Not reported
City: Not reported
State: NN
Zip Code: Not reported
Country Code: 001
Phone: (716) 883-4000
EMail: Not reported
Fax Number: Not reported
Modified By: LDGOMEZ
Date Last Modified: 2019-10-02

Map ID
Direction
Distance
Elevation

MAP FINDINGS

Site

Database(s)

EDR ID Number
EPA ID Number

PLESH CONTRACT PACKAGING (Continued)

1000241269

Tank Info:

Tank Number: 16
Tank Id: 281703

Equipment Records:

H06 - Tank Leak Detection - Impervious Barrier/Concrete Pad (A/G)
L00 - Piping Leak Detection - None
E00 - Piping Secondary Containment - None
G00 - Tank Secondary Containment - None
J02 - Dispenser - Suction Dispenser
K00 - Spill Prevention - None
A00 - Tank Internal Protection - None
B01 - Tank External Protection - Painted/Asphalt Coating
D01 - Pipe Type - Steel/Carbon Steel/Iron
F01 - Pipe External Protection - Painted/Asphalt Coating
I04 - Overfill - Product Level Gauge (A/G)
C01 - Pipe Location - Aboveground

Tank Location: Aboveground - contact with impervious barrier... Tank bottom rests on impervious barrier, allowing visual indication of leaks.

Tank Type: Steel/Carbon Steel/Iron

Tank Status: In Service
Pipe Model: Not reported
Install Date: 03/03/2010
Capacity Gallons: 3200
Tightness Test Method: -
Date Test: Not reported
Next Test Date: Not reported
Date Tank Closed: Not reported
Register: True
Modified By: LDGOMEZ
Last Modified: 10/02/2019
Material Name: naphtha

Tank Number: 29
Tank Id: 281698

Equipment Records:

H06 - Tank Leak Detection - Impervious Barrier/Concrete Pad (A/G)
L00 - Piping Leak Detection - None
E00 - Piping Secondary Containment - None
G00 - Tank Secondary Containment - None
J02 - Dispenser - Suction Dispenser
K00 - Spill Prevention - None
A00 - Tank Internal Protection - None
B01 - Tank External Protection - Painted/Asphalt Coating
D01 - Pipe Type - Steel/Carbon Steel/Iron
F01 - Pipe External Protection - Painted/Asphalt Coating
I04 - Overfill - Product Level Gauge (A/G)
C01 - Pipe Location - Aboveground

Tank Location: Aboveground - contact with impervious barrier... Tank bottom rests on impervious barrier, allowing visual indication of leaks.

Tank Type: Steel/Carbon Steel/Iron

Tank Status: In Service
Pipe Model: Not reported
Install Date: 03/03/2010
Capacity Gallons: 3200

Map ID
Direction
Distance
Elevation

MAP FINDINGS

Site

Database(s)

EDR ID Number
EPA ID Number

PLESH CONTRACT PACKAGING (Continued)

1000241269

Tightness Test Method: -
Date Test: Not reported
Next Test Date: Not reported
Date Tank Closed: Not reported
Register: True
Modified By: LDGOMEZ
Last Modified: 10/02/2019
Material Name: naphtha

Tank Number: 33
Tank Id: 281699

Equipment Records:

H06 - Tank Leak Detection - Impervious Barrier/Concrete Pad (A/G)
L00 - Piping Leak Detection - None
E00 - Piping Secondary Containment - None
G00 - Tank Secondary Containment - None
J02 - Dispenser - Suction Dispenser
K00 - Spill Prevention - None
A00 - Tank Internal Protection - None
B01 - Tank External Protection - Painted/Asphalt Coating
D01 - Pipe Type - Steel/Carbon Steel/Iron
F01 - Pipe External Protection - Painted/Asphalt Coating
I04 - Overfill - Product Level Gauge (A/G)
C01 - Pipe Location - Aboveground

Tank Location: Aboveground - contact with impervious barrier... Tank bottom rests on impervious barrier, allowing visual indication of leaks.

Tank Type: Steel/Carbon Steel/Iron
Tank Status: In Service
Pipe Model: Not reported
Install Date: 03/03/2010
Capacity Gallons: 2000
Tightness Test Method: -
Date Test: Not reported
Next Test Date: Not reported
Date Tank Closed: Not reported
Register: True
Modified By: LDGOMEZ
Last Modified: 10/02/2019
Material Name: naphtha

Tank Number: 34
Tank Id: 281700

Equipment Records:

H06 - Tank Leak Detection - Impervious Barrier/Concrete Pad (A/G)
L00 - Piping Leak Detection - None
E00 - Piping Secondary Containment - None
G00 - Tank Secondary Containment - None
J02 - Dispenser - Suction Dispenser
K00 - Spill Prevention - None
A00 - Tank Internal Protection - None
B01 - Tank External Protection - Painted/Asphalt Coating
D01 - Pipe Type - Steel/Carbon Steel/Iron
F01 - Pipe External Protection - Painted/Asphalt Coating
I04 - Overfill - Product Level Gauge (A/G)

Map ID
Direction
Distance
Elevation

MAP FINDINGS

Site

Database(s)

EDR ID Number
EPA ID Number

PLESH CONTRACT PACKAGING (Continued)

1000241269

Tank Location: C01 - Pipe Location - Aboveground
Aboveground - contact with impervious barrier... Tank bottom rests on
impervious barrier, allowing visual indication of leaks.
Tank Type: Steel/Carbon Steel/Iron
Tank Status: In Service
Pipe Model: Not reported
Install Date: 03/03/2010
Capacity Gallons: 2000
Tightness Test Method: -
Date Test: Not reported
Next Test Date: Not reported
Date Tank Closed: Not reported
Register: True
Modified By: LDGOMEZ
Last Modified: 10/02/2019
Material Name: naphtha

Tank Number: 35
Tank Id: 281701

Equipment Records:

H06 - Tank Leak Detection - Impervious Barrier/Concrete Pad (A/G)
L00 - Piping Leak Detection - None
E00 - Piping Secondary Containment - None
G00 - Tank Secondary Containment - None
J02 - Dispenser - Suction Dispenser
K00 - Spill Prevention - None
A00 - Tank Internal Protection - None
B01 - Tank External Protection - Painted/Asphalt Coating
D01 - Pipe Type - Steel/Carbon Steel/Iron
F01 - Pipe External Protection - Painted/Asphalt Coating
I04 - Overfill - Product Level Gauge (A/G)
C01 - Pipe Location - Aboveground

Tank Location: Aboveground - contact with impervious barrier... Tank bottom rests on
impervious barrier, allowing visual indication of leaks.
Tank Type: Steel/Carbon Steel/Iron
Tank Status: In Service
Pipe Model: Not reported
Install Date: 03/03/2010
Capacity Gallons: 2000
Tightness Test Method: -
Date Test: Not reported
Next Test Date: Not reported
Date Tank Closed: Not reported
Register: True
Modified By: LDGOMEZ
Last Modified: 10/02/2019
Material Name: naphtha

Tank Number: 36
Tank Id: 281702

Equipment Records:

H06 - Tank Leak Detection - Impervious Barrier/Concrete Pad (A/G)
L00 - Piping Leak Detection - None
E00 - Piping Secondary Containment - None

Map ID
Direction
Distance
Elevation

MAP FINDINGS

Site

Database(s)

EDR ID Number
EPA ID Number

PLESH CONTRACT PACKAGING (Continued)

1000241269

G00 - Tank Secondary Containment - None
J02 - Dispenser - Suction Dispenser
F01 - Pipe External Protection - Painted/Asphalt Coating
A00 - Tank Internal Protection - None
B01 - Tank External Protection - Painted/Asphalt Coating
K00 - Spill Prevention - None
D01 - Pipe Type - Steel/Carbon Steel/Iron
I04 - Overfill - Product Level Gauge (A/G)
C01 - Pipe Location - Aboveground
Tank Location: Aboveground - contact with impervious barrier... Tank bottom rests on impervious barrier, allowing visual indication of leaks.
Tank Type: Steel/Carbon Steel/Iron
Tank Status: In Service
Pipe Model: Not reported
Install Date: 03/03/2010
Capacity Gallons: 2000
Tightness Test Method: -
Date Test: Not reported
Next Test Date: Not reported
Date Tank Closed: Not reported
Register: True
Modified By: LDGOMEZ
Last Modified: 10/02/2019
Material Name: naphtha

SPILLS:

Name: INNOVATIVE CHEMICAL CO.
Address: 711 NORTHLAND AVE.
City,State,Zip: BUFFALO, NY 14211
Spill Number/Closed Date: 0652037 / 2007-03-19
Facility ID: 0652037
Facility Type: ER
DER Facility ID: 327865
Site ID: 378326
DEC Region: 9
Spill Cause: Human Error
Spill Class: D3
SWIS: 1502
Spill Date: 2007-03-12
Investigator: jfotto
Referred To: Not reported
Reported to Dept: 2007-03-12
CID: Not reported
Water Affected: Not reported
Spill Source: Commercial/Industrial
Spill Notifier: DEC
Cleanup Ceased: Not reported
Cleanup Meets Std: True
Last Inspection: 2007-03-13
Recommended Penalty: False
UST Trust: False
Remediation Phase: 0
Date Entered In Computer: 2007-03-12
Spill Record Last Update: 2007-03-19
Spiller Name: JEFF PLESH
Spiller Company: INNOVATIVE CHEMICAL CO.
Spiller Address: 711 NORTHLAND AVE.

Map ID
Direction
Distance
Elevation

MAP FINDINGS

Site

Database(s)

EDR ID Number
EPA ID Number

PLESH CONTRACT PACKAGING (Continued)

1000241269

Spiller Company: 001
Contact Name: JEFF J. PLESH
DEC Memo: "03/13/07 JFO ON SITE MET WITH MR PLESH. HE SHOWED ME THE SPILL AREA IN THE BASEMENT. IT WAS LESS THAN 1 GALLON AND DRIED UP. HE WILL SCRAPE IT UP AND DISPOSE IN REG WASTE STREAM. 03/19/07 JFO RECEIVED FROM MR PLESH A BRIEF REPORT ON THIS SPILL. NO FURTHER ACTION REQUIRED. CLOSED"

Remarks: "Tom at site this morning and observed spill apparently resulting from a fork truck hitting a drum (possibly two) in the plant basement. Drum(s) contained solvent naphtha The area is used to store numerous drummed chemicals. Release outside of basement was not evident; however Tom did not see any actions or attempts to contain or clean-up spilled material."

All Materials:

Site ID: 378326
Operable Unit ID: 1135831
Operable Unit: 01
Material ID: 2125758
Material Code: 0059A
Material Name: solvents
Case No.: Not reported
Material FA: Other
Quantity: 1.00
Units: G
Recovered: 1.00
Oxygenate: False

Name: INNOVATIVE CHEMICAL CORP
Address: 711 NORTHLAND AVENUE
City,State,Zip: BUFFALO, NY
Spill Number/Closed Date: 0010969 / 2001-01-10
Facility ID: 0010969
Facility Type: ER
DER Facility ID: 239458
Site ID: 295896
DEC Region: 9
Spill Cause: Deliberate
Spill Class: D5
SWIS: 1502
Spill Date: 2000-08-01
Investigator: MXFRANKS
Referred To: Not reported
Reported to Dept: 2001-01-06
CID: 281
Water Affected: Not reported
Spill Source: Commercial/Industrial
Spill Notifier: Citizen
Cleanup Ceased: 2001-01-10
Cleanup Meets Std: True
Last Inspection: Not reported
Recommended Penalty: False
UST Trust: False
Remediation Phase: 0
Date Entered In Computer: 2001-01-06
Spill Record Last Update: 2001-01-29
Spiller Name: MR GOULD

Map ID
Direction
Distance
Elevation

MAP FINDINGS

Site

Database(s)

EDR ID Number
EPA ID Number

PLESH CONTRACT PACKAGING (Continued)

1000241269

Spiller Company: INNOVATIVE CHEMICAL CORP
Spiller Address: 711 NORTHLAND AVENUE
Spiller Company: 001
Contact Name: PAUL WISNIEWSKI
DEC Memo: "Prior to Sept, 2004 data translation this spill Lead_DEC Field was MF 01/10/01: MF FOR KAB, SPOKE WITH PJB, BECI WILL HANDLE. NO FURTHER ACTION NECESSARY. "
Remarks: "CALLER IS FORMER EMPLOYEE OF ABOVE BUSINESS. DURING HIS TENURE WITH COMPANY CALLER STATES HE WITNESSED EMPLOYEES DISPOSING OF ABOVE MATERIAL INTO STORM SEWERS. CALLER ALSO STATES THAT STORAGE OF MATERIAL AT SITE IS VERY POOR. CALLER CAN BE CONTACTED FOR FURTHER INFORMATION."

All Materials:

Site ID: 295896
Operable Unit ID: 832932
Operable Unit: 01
Material ID: 544832
Material Code: 0014A
Material Name: mineral/white spirits
Case No.: Not reported
Material FA: Petroleum
Quantity: .00
Units: G
Recovered: .00
Oxygenate: Not reported

Name: RICHFIELD CORPORATION
Address: 711 NORTHLAND AVENUE
City,State,Zip: BUFFALO, NY
Spill Number/Closed Date: 9003396 / 1990-06-25
Facility ID: 9003396
Facility Type: ER
DER Facility ID: 239458
Site ID: 295897
DEC Region: 9
Spill Cause: Deliberate
Spill Class: Not reported
SWIS: 1502
Spill Date: 1990-06-25
Investigator: PRINGLE
Referred To: Not reported
Reported to Dept: 1990-06-25
CID: Not reported
Water Affected: Not reported
Spill Source: Commercial/Industrial
Spill Notifier: Citizen
Cleanup Ceased: 1990-06-25
Cleanup Meets Std: True
Last Inspection: Not reported
Recommended Penalty: False
UST Trust: False
Remediation Phase: 0
Date Entered In Computer: 1990-07-09
Spill Record Last Update: 1990-07-23
Spiller Name: Not reported
Spiller Company: RICHFIELD CORPORATION

Map ID
Direction
Distance
Elevation

MAP FINDINGS

Site

Database(s)

EDR ID Number
EPA ID Number

PLESH CONTRACT PACKAGING (Continued)

1000241269

Spiller Address: 711 NORTHLAND AVENUE
Spiller Company: 001
Contact Name: Not reported
DEC Memo: "Prior to Sept, 2004 data translation this spill Lead_DEC Field was MNP 06/25/90: 6/25/90 MNP TELECONS TO BSA & HW, FISHER, BSA TO FOLLOWUP & SEND REPORT TO HW. NO FURTHER NEEDED FROM SPILL UNIT, COMPLETE. 09/29/95: This is additional information about material spilled from the translation of the old spill file: AMMONIA ETC. "
Remarks: "VARIOUS CHEMICALS STORED IN TANKS & BEING SPILLED INTO FLOOR DRAIN TO SANITARY SEWER, 50 TO 75 55-GAL. DRUMS OF TOXIC WASTE AT SITE ACCORDING TO COMPLAINANT"

Name: INNOVATIVE CHEMICAL
Address: 711 NORTHLAND AVENUE
City,State,Zip: BUFFALO, NY
Spill Number/Closed Date: 9112589 / 1992-06-28
Facility ID: 9112589
Facility Type: ER
DER Facility ID: 239458
Site ID: 295898
DEC Region: 9
Spill Cause: Deliberate
Spill Class: C3
SWIS: 1502
Spill Date: 1992-03-10
Investigator: COOKE
Referred To: Not reported
Reported to Dept: 1992-03-10
CID: Not reported
Water Affected: Not reported
Spill Source: Private Dwelling
Spill Notifier: Citizen
Cleanup Ceased: 1992-06-28
Cleanup Meets Std: True
Last Inspection: 1992-03-23
Recommended Penalty: False
UST Trust: False
Remediation Phase: 0
Date Entered In Computer: 1992-03-16
Spill Record Last Update: 1992-11-23
Spiller Name: Not reported
Spiller Company: INNOVATIVE CHEMICAL CORP
Spiller Address: 711 NORTHLAND AVENUE
Spiller Company: 001
Contact Name: Not reported
DEC Memo: "Prior to Sept, 2004 data translation this spill Lead_DEC Field was JDC 03/17/92: JDC MET W/ MR PLESHER, PLT MGR AND OUTLINE HIS RESPONSIBILITIES TO COMPLETE PROPER DISPOSAL OF DRUMMED WATER. 05/11/92: JDC TELCON W/ CHUCK PODCZASZY, LAB TECH W/ INOVATED WHO STATED THEY RECIEVED LAB RESULTS AND WOULD COORDINATE DISPOSAL W/ BSA. 06/24/92: RECIEVED DISPOSAL CONFIRMATION, NO FURTHER ACTION REQUIRED. "
Remarks: "OIL BEING DUMPED IN SEWER"

All Materials:
Site ID: 295898
Operable Unit ID: 962922
Operable Unit: 01

Map ID
Direction
Distance
Elevation

MAP FINDINGS

Site

Database(s)

EDR ID Number
EPA ID Number

PLESH CONTRACT PACKAGING (Continued)

1000241269

Material ID: 414152
Material Code: 0022
Material Name: waste oil/used oil
Case No.: Not reported
Material FA: Petroleum
Quantity: 5.00
Units: G
Recovered: 50.00
Oxygenate: Not reported

NY MANIFEST:

Name: INNOVATIVE CHEMICAL CORPORATION
Address: 711 NORTHLAND AVE
City,State,Zip: BUFFALO, NY 14211
Country: USA
EPA ID: NYD002127041
Facility Status: Not reported
Location Address 1: 711 NORTHLAND AVE
Code: BP
Location Address 2: Not reported
Total Tanks: Not reported
Location City: BUFFALO
Location State: NY
Location Zip: 14211
Location Zip 4: Not reported

NY MANIFEST:

EPAID: NYD002127041
Mailing Name: INNOVATIVE CHEMICAL CORPORATION
Mailing Contact: JOHN MANSOUR
Mailing Address 1: 111 KESWICK CT
Mailing Address 2: Not reported
Mailing City: ADVANCE
Mailing State: NC
Mailing Zip: 27006
Mailing Zip 4: 7270
Mailing Country: USA
Mailing Phone: 7166894600

NY MANIFEST:

Document ID: Not reported
Manifest Status: Not reported
seq: Not reported
Year: Not reported
Trans1 State ID: OHD017730540
Trans2 State ID: Not reported
Generator Ship Date: 12/30/2015
Trans1 Recv Date: 12/30/2015
Trans2 Recv Date: Not reported
TSD Site Recv Date: 01/04/2016
Part A Recv Date: Not reported
Part B Recv Date: Not reported
Generator EPA ID: NYD002127041
Trans1 EPA ID: Not reported
Trans2 EPA ID: Not reported
TSDF ID 1: OHD066060609

Map ID
Direction
Distance
Elevation

MAP FINDINGS

Site

Database(s)

EDR ID Number
EPA ID Number

PLESH CONTRACT PACKAGING (Continued)

1000241269

TSD ID 2: Not reported
Manifest Tracking Number: 014413419JJK
Import Indicator: N
Export Indicator: N
Discr Quantity Indicator: N
Discr Type Indicator: N
Discr Residue Indicator: N
Discr Partial Reject Indicator: N
Discr Full Reject Indicator: N
Manifest Ref Number: Not reported
Alt Facility RCRA ID: Not reported
Alt Facility Sign Date: Not reported
MGMT Method Type Code: H061
Waste Code: Not reported
Waste Code: Not reported
Waste Code: Not reported
Waste Code: Not reported
Waste Code: Not reported
Waste Code: Not reported
Quantity: 5405
Units: G - Gallons (liquids only)* (8.3 pounds)
Number of Containers: 1
Container Type: TT - Cargo tank, tank trucks
Handling Method: B Incineration, heat recovery, burning.
Specific Gravity: 1
Waste Code: D001
Waste Code 1_2: U057
Waste Code 1_3: D018
Waste Code 1_4: Not reported
Waste Code 1_5: Not reported
Waste Code 1_6: Not reported

Name: BEMIS COMPANY THE
Address: 711 NORTHLAND AVENUE
City,State,Zip: BUFFALO, NY 14240
Country: USA
EPA ID: NYP000776427
Facility Status: Not reported
Location Address 1: 711 NORTHLAND AVENUE
Code: BP
Location Address 2: Not reported
Total Tanks: Not reported
Location City: BUFFALO
Location State: NY
Location Zip: 14240
Location Zip 4: Not reported

NY MANIFEST:
EPAID: NYP000776427
Mailing Name: BEMIS COMPANY THE
Mailing Contact: HOWARD MCKEE
Mailing Address 1: 711 NORTHLAND AVENUE
Mailing Address 2: Not reported
Mailing City: BUFFALO
Mailing State: NY
Mailing Zip: 14240
Mailing Zip 4: Not reported

Map ID
Direction
Distance
Elevation

MAP FINDINGS

Site

Database(s)

EDR ID Number
EPA ID Number

PLESH CONTRACT PACKAGING (Continued)

1000241269

Mailing Country: USA
Mailing Phone: 7168933500

NY MANIFEST:

Document ID: NYO1850067
Manifest Status: C
seq: Not reported
Year: 1983
Trans1 State ID: NY9A090
Trans2 State ID: Not reported
Generator Ship Date: 05/19/1983
Trans1 Recv Date: 05/19/1983
Trans2 Recv Date: / /
TSD Site Recv Date: 05/19/1983
Part A Recv Date: 05/25/2003
Part B Recv Date: 05/25/2003
Generator EPA ID: NYP000776427
Trans1 EPA ID: NYD080336241
Trans2 EPA ID: Not reported
TSDF ID 1: NYD080336241
TSDF ID 2: Not reported
Manifest Tracking Number: Not reported
Import Indicator: Not reported
Export Indicator: Not reported
Discr Quantity Indicator: Not reported
Discr Type Indicator: Not reported
Discr Residue Indicator: Not reported
Discr Partial Reject Indicator: Not reported
Discr Full Reject Indicator: Not reported
Manifest Ref Number: Not reported
Alt Facility RCRA ID: Not reported
Alt Facility Sign Date: Not reported
MGMT Method Type Code: Not reported
Waste Code: B011 - PCB CONTAMINATED TRANS CONT >500 PPM
Waste Code: Not reported
Waste Code: Not reported
Waste Code: Not reported
Waste Code: Not reported
Waste Code: Not reported
Quantity: 01000
Units: P - Pounds
Number of Containers: 001
Container Type: DT - Dump trucks
Handling Method: L Landfill.
Specific Gravity: 100

[Click this hyperlink](#) while viewing on your computer to access 56 additional NY MANIFEST: record(s) in the EDR Site Report.

MAP FINDINGS

Map ID
 Direction
 Distance
 Elevation

Site

Database(s)

EDR ID Number
 EPA ID Number

I52
SW
 < 1/8
 0.122 mi.
 643 ft.

INNOVATIVE CHEMICAL CORP.
711 NORTHLAND AVENUE
BUFFALO, NY 14211

NY CBS AST **1000961841**
 N/A

Site 5 of 5 in cluster I

Relative:
Lower
Actual:
647 ft.

CBS AST:

CBS Number:	9-000265
ICS Number:	9-700605
PBS Number:	Not reported
MOSF Number:	Not reported
SPDES Number:	Not reported
Facility Status:	IN SERVICE
Facility Type:	AD
Telephone:	(716) 883-4000
Facility Town:	BUFFALO (C)
Region:	STATE
Expiration Date:	08/15/2003
Total Capacity of All Active Tanks(gal):	7000
Operator:	JEFF PLESH
Emergency Contact:	JEFF PLESH
Emergency Phone:	(716) 837-7074
Owner Name:	INNOVATIVE CHEMICAL CORP.
Owner Address:	711 NORTHLAND AVENUE
Owner City,St,Zip:	BUFFALO, NY 14211-1093
Owner Telephone:	(716) 881-5500
Owner Type:	Corporate/Commercial
Owner Sub Type:	Not reported
Mail Name:	INNOVATIVE CHEMICAL CORP.
Mail Contact Addr:	711 NORTHLAND AVENUE
Mail Contact Addr2:	BUFFALO DIVISION
Mail Contact Contact:	JEFF PLESH
Mail Contact City,St,Zip:	BUFFALO, NY 14211-1093
Mail Phone:	(716) 883-4000

Tank Id:	38
CAS Number:	67561
Federal ID:	Not reported
Tank Status:	In Service
Install Date:	10/88
Tank Closed:	Not reported
Capacity (Gal):	3500
Chemical:	Methanol
Tank Location:	Indoors, Aboveground
Tank Type:	Steel/carbon steel
Total Tanks:	2
Tank Secret:	False
Tank Secondary Containment:	None
Tank Error Status:	No Missing Data
Date Entered:	08/15/1989
Certified Date:	06/18/2001
Substance:	Single Hazardous Substance on DEC List
Internal Protection:	None
External Protection:	None
Pipe Location:	Aboveground
Pipe Type:	Steel/Iron
Pipe Internal:	None
Pipe External:	None
Pipe Flag:	None

nearby

Map ID
Direction
Distance
Elevation

MAP FINDINGS

Site

Database(s)

EDR ID Number
EPA ID Number

INNOVATIVE CHEMICAL CORP. (Continued)

1000961841

Leak Detection: None
Overfill Protection: None
Haz Percent: 100
Last Test: Not reported
Due Date: Not reported
SWIS Code: 1402
Lat/Long: Not reported
Is Updated: False
Renew Date: 06/03/93
Is It There: False
Delinquent: False
Date Expired: 08/15/95
Owner Mark: 2
Certificate Needs to be Printed: False
Fiscal Amt for Registration Fee Correct: True
Renewal Has Been Printed for Facility: True
Pre-Printed Renewal App Last Printed: 04/30/2001

nearby

Tank Id: 37
CAS Number: 67561
Federal ID: Not reported
Tank Status: In Service
Install Date: 10/88
Tank Closed: Not reported
Capacity (Gal): 3500
Chemical: Methanol
Tank Location: Indoors, Aboveground
Tank Type: Steel/carbon steel
Total Tanks: 2
Tank Secret: False
Tank Secondary Containment: None
Tank Error Status: No Missing Data
Date Entered: 08/15/1989
Certified Date: 06/18/2001
Substance: Single Hazardous Substance on DEC List
Internal Protection: None
External Protection: None
Pipe Location: Aboveground
Pipe Type: Steel/iron
Pipe Internal: None
Pipe External: None
Pipe Flag: None
Leak Detection: None
Overfill Protection: None
Haz Percent: 100
Last Test: Not reported
Due Date: Not reported
SWIS Code: 1402
Lat/Long: Not reported
Is Updated: False
Renew Date: 06/03/93
Is It There: False
Delinquent: False
Date Expired: 08/15/95
Owner Mark: 2
Certificate Needs to be Printed: False

Map ID
Direction
Distance
Elevation

MAP FINDINGS

Site

Database(s)

EDR ID Number
EPA ID Number

INNOVATIVE CHEMICAL CORP. (Continued)

1000961841

Fiscal Amt for Registration Fee Correct: True
Renewal Has Been Printed for Facility: True
Pre-Printed Renewal App Last Printed: 04/30/2001

Tank Id: 22 nearby
CAS Number: 1330207
Federal ID: Not reported
Tank Status: In Service
Install Date: 03/89
Tank Closed: 01/00
Capacity (Gal): 3000
Chemical: Xylene (mixed)
Tank Location: Indoors, Aboveground
Tank Type: Steel/carbon steel
Total Tanks: 2
Tank Secret: False
Tank Secondary Containment: None
Tank Error Status: No Missing Data
Date Entered: 08/15/1989
Certified Date: 06/18/2001
Substance: Single Hazardous Substance on DEC List
Internal Protection: None
External Protection: None
Pipe Location: Aboveground
Pipe Type: Steel/Iron
Pipe Internal: None
Pipe External: None
Pipe Flag: None
Leak Detection: None
Overfill Protection: None
Haz Percent: 100
Last Test: Not reported
Due Date: Not reported
SWIS Code: 1402
Lat/Long: Not reported
Is Updated: False
Renew Date: 06/03/93
Is It There: False
Delinquent: False
Date Expired: 08/15/95
Owner Mark: 2
Certificate Needs to be Printed: False
Fiscal Amt for Registration Fee Correct: True
Renewal Has Been Printed for Facility: True
Pre-Printed Renewal App Last Printed: 04/30/2001

Tank Id: 53
CAS Number: 67561
Federal ID: Not reported
Tank Status: In Service
Install Date: 00/00
Tank Closed: 05/91
Capacity (Gal): 7000
Chemical: Methanol
Tank Location: Indoors, Aboveground

Map ID
Direction
Distance
Elevation

MAP FINDINGS

Site

Database(s)

EDR ID Number
EPA ID Number

INNOVATIVE CHEMICAL CORP. (Continued)

1000961841

Tank Type: Steel/carbon steel
Total Tanks: 2
Tank Secret: False
Tank Secondary Containment: Vault
Tank Error Status: 2
Date Entered: 08/15/1989
Certified Date: 06/18/2001
Substance: Not reported
Internal Protection: Not reported
External Protection: Not reported
Pipe Location: Not reported
Pipe Type: Steel/Iron
Pipe Internal: Not reported
Pipe External: Not reported
Pipe Flag: False
Leak Detection: Not reported
Overfill Protection: Not reported
Haz Percent: 0
Last Test: Not reported
Due Date: Not reported
SWIS Code: 1402
Lat/Long: Not reported
Is Updated: False
Renew Date: 06/03/93
Is It There: False
Delinquent: False
Date Expired: 08/15/95
Owner Mark: 2
Certificate Needs to be Printed: False
Fiscal Amt for Registration Fee Correct: True
Renewal Has Been Printed for Facility: True
Pre-Printed Renewal App Last Printed: 04/30/2001

nearby

Tank Id: 54
CAS Number: 67561
Federal ID: Not reported
Tank Status: In Service
Install Date: 00/00
Tank Closed: 05/91
Capacity (Gal): 7000
Chemical: Methanol
Tank Location: Indoors, Aboveground
Tank Type: Steel/carbon steel
Total Tanks: 2
Tank Secret: False
Tank Secondary Containment: Vault
Tank Error Status: 2
Date Entered: 08/15/1989
Certified Date: 06/18/2001
Substance: Not reported
Internal Protection: Not reported
External Protection: Not reported
Pipe Location: Not reported
Pipe Type: Steel/Iron
Pipe Internal: Not reported
Pipe External: Not reported

Map ID
Direction
Distance
Elevation

MAP FINDINGS

Site

Database(s)

EDR ID Number
EPA ID Number

INNOVATIVE CHEMICAL CORP. (Continued)

1000961841

Pipe Flag: False
Leak Detection: Not reported
Overfill Protection: Not reported
Haz Percent: 0
Last Test: Not reported
Due Date: Not reported
SWIS Code: 1402
Lat/Long: Not reported
Is Updated: False
Renew Date: 06/03/93
Is It There: False
Delinquent: False
Date Expired: 08/15/95
Owner Mark: 2
Certificate Needs to be Printed: False
Fiscal Amt for Registration Fee Correct: True
Renewal Has Been Printed for Facility: True
Pre-Printed Renewal App Last Printed: 04/30/2001

nearby

Tank Id: 55
CAS Number: 67561
Federal ID: Not reported
Tank Status: In Service
Install Date: 00/00
Tank Closed: 05/91
Capacity (Gal): 7000
Chemical: Methanol
Tank Location: Indoors, Aboveground
Tank Type: Steel/carbon steel
Total Tanks: 2
Tank Secret: False
Tank Secondary Containment: Vault
Tank Error Status: 2
Date Entered: 08/15/1989
Certified Date: 06/18/2001
Substance: Not reported
Internal Protection: Not reported
External Protection: Not reported
Pipe Location: Not reported
Pipe Type: Steel/Iron
Pipe Internal: Not reported
Pipe External: Not reported
Pipe Flag: False
Leak Detection: Not reported
Overfill Protection: Not reported
Haz Percent: 0
Last Test: Not reported
Due Date: Not reported
SWIS Code: 1402
Lat/Long: Not reported
Is Updated: False
Renew Date: 06/03/93
Is It There: False
Delinquent: False
Date Expired: 08/15/95
Owner Mark: 2

Map ID
Direction
Distance
Elevation

MAP FINDINGS

Site

Database(s)

EDR ID Number
EPA ID Number

INNOVATIVE CHEMICAL CORP. (Continued)

1000961841

Certificate Needs to be Printed: False
Fiscal Amt for Registration Fee Correct: True
Renewal Has Been Printed for Facility: True
Pre-Printed Renewal App Last Printed: 04/30/2001

Tank Id: 52
CAS Number: 67561
Federal ID: Not reported
Tank Status: In Service
Install Date: 00/00
Tank Closed: 05/91
Capacity (Gal): 7000
Chemical: Methanol
Tank Location: Indoors, Aboveground
Tank Type: Steel/carbon steel
Total Tanks: 2
Tank Secret: False
Tank Secondary Containment: Vault
Tank Error Status: 2
Date Entered: 08/15/1989
Certified Date: 06/18/2001
Substance: Not reported
Internal Protection: Not reported
External Protection: Not reported
Pipe Location: Not reported
Pipe Type: Steel/Iron
Pipe Internal: Not reported
Pipe External: Not reported
Pipe Flag: False
Leak Detection: Not reported
Overfill Protection: Not reported
Haz Percent: 0
Last Test: Not reported
Due Date: Not reported
SWIS Code: 1402
Lat/Long: Not reported
Is Updated: False
Renew Date: 06/03/93
Is It There: False
Delinquent: False
Date Expired: 08/15/95
Owner Mark: 2
Certificate Needs to be Printed: False
Fiscal Amt for Registration Fee Correct: True
Renewal Has Been Printed for Facility: True
Pre-Printed Renewal App Last Printed: 04/30/2001

nearby

Tank Id: 56
CAS Number: 67561
Federal ID: Not reported
Tank Status: In Service
Install Date: 00/00
Tank Closed: 05/91
Capacity (Gal): 7000
Chemical: Methanol

Map ID
Direction
Distance
Elevation

MAP FINDINGS

Site

Database(s)

EDR ID Number
EPA ID Number

INNOVATIVE CHEMICAL CORP. (Continued)

1000961841

Tank Location: Indoors, Aboveground
Tank Type: Steel/carbon steel
Total Tanks: 2
Tank Secret: False
Tank Secondary Containment: Vault
Tank Error Status: 2
Date Entered: 08/15/1989
Certified Date: 06/18/2001
Substance: Not reported
Internal Protection: Not reported
External Protection: Not reported
Pipe Location: Not reported
Pipe Type: Steel/Iron
Pipe Internal: Not reported
Pipe External: Not reported
Pipe Flag: False
Leak Detection: Not reported
Overfill Protection: Not reported
Haz Percent: 0
Last Test: Not reported
Due Date: Not reported
SWIS Code: 1402
Lat/Long: Not reported
Is Updated: False
Renew Date: 06/03/93
Is It There: False
Delinquent: False
Date Expired: 08/15/95
Owner Mark: 2
Certificate Needs to be Printed: False
Fiscal Amt for Registration Fee Correct: True
Renewal Has Been Printed for Facility: True
Pre-Printed Renewal App Last Printed: 04/30/2001

nearby

Tank Id: 50
CAS Number: 67561
Federal ID: Not reported
Tank Status: In Service
Install Date: 00/00
Tank Closed: 05/91
Capacity (Gal): 7000
Chemical: Methanol
Tank Location: Indoors, Aboveground
Tank Type: Steel/carbon steel
Total Tanks: 2
Tank Secret: False
Tank Secondary Containment: Vault
Tank Error Status: 2
Date Entered: 08/15/1989
Certified Date: 06/18/2001
Substance: Not reported
Internal Protection: Not reported
External Protection: Not reported
Pipe Location: Not reported
Pipe Type: Steel/Iron
Pipe Internal: Not reported

Map ID
Direction
Distance
Elevation

MAP FINDINGS

Site

Database(s)

EDR ID Number
EPA ID Number

INNOVATIVE CHEMICAL CORP. (Continued)

1000961841

Pipe External: Not reported
Pipe Flag: False
Leak Detection: Not reported
Overfill Protection: Not reported
Haz Percent: 0
Last Test: Not reported
Due Date: Not reported
SWIS Code: 1402
Lat/Long: Not reported
Is Updated: False
Renew Date: 06/03/93
Is It There: False
Delinquent: False
Date Expired: 08/15/95
Owner Mark: 2
Certificate Needs to be Printed: False
Fiscal Amt for Registration Fee Correct: True
Renewal Has Been Printed for Facility: True
Pre-Printed Renewal App Last Printed: 04/30/2001

nearby

Tank Id: 51
CAS Number: 67561
Federal ID: Not reported
Tank Status: In Service
Install Date: 00/00
Tank Closed: 05/91
Capacity (Gal): 7000
Chemical: Methanol
Tank Location: Indoors, Aboveground
Tank Type: Steel/carbon steel
Total Tanks: 2
Tank Secret: False
Tank Secondary Containment: Vault
Tank Error Status: 2
Date Entered: 08/15/1989
Certified Date: 06/18/2001
Substance: Not reported
Internal Protection: Not reported
External Protection: Not reported
Pipe Location: Not reported
Pipe Type: Steel/Iron
Pipe Internal: Not reported
Pipe External: Not reported
Pipe Flag: False
Leak Detection: Not reported
Overfill Protection: Not reported
Haz Percent: 0
Last Test: Not reported
Due Date: Not reported
SWIS Code: 1402
Lat/Long: Not reported
Is Updated: False
Renew Date: 06/03/93
Is It There: False
Delinquent: False
Date Expired: 08/15/95

Map ID
Direction
Distance
Elevation

MAP FINDINGS

Site

Database(s)

EDR ID Number
EPA ID Number

INNOVATIVE CHEMICAL CORP. (Continued)

1000961841

Owner Mark: 2
Certificate Needs to be Printed: False
Fiscal Amt for Registration Fee Correct: True
Renewal Has Been Printed for Facility: True
Pre-Printed Renewal App Last Printed: 04/30/2001

[Click this hyperlink](#) while viewing on your computer to access additional NY_AST_CBS: detail in the EDR Site Report.

53
SSE
1/8-1/4
0.173 mi.
913 ft.

OTIS ELEV CO ORD PLT

FUDS 1024899226
N/A

BUFFALO, NY

adjacent

Relative:
Lower

FUDS:

Actual:
646 ft.

EPA Region: 02
Installation ID: NY29799F113600
Congressional District Number: 26
Facility Name: OTIS ELEV CO ORD PLT
FUDS Number: C02NY0594
City: BUFFALO
State: NY
County: ERIE
Object ID: 6142
USACE District: New England District (NAE)
Status: Properties with projects
Current Owner: Not reported
EMS Map Link: <https://fudsportal.usace.army.mil/ems/ems/inventory/map/map?id=59112>
Eligibility: Eligible
Has Projects: Yes
NPL Status: Not Listed
Latitude: 42.917777780000002
Longitude: -78.829722219999894

J54
SW
1/8-1/4
0.191 mi.
1010 ft.

WESTERN NEW YORK WORKFORCE TRAINING CENTER

NY BROWNFIELDS S123658082
N/A

665 AND 683 NORTHLAND AVENUE

BUFFALO, NY 14211

nearby

Site 1 of 7 in cluster J

Relative:
Lower

BROWNFIELDS:

Actual:
645 ft.

Name: WESTERN NEW YORK WORKFORCE TRAINING CENTER
Address: 665 AND 683 NORTHLAND AVENUE
City,State,Zip: BUFFALO, NY 14211
Program: BCP
Site Code: 533504
Acres: 8.548
HW Code: C915310
SWIS: 1502
Town: Buffalo (c)
Record Added Date: 10/12/2016
Record Updated Date: 07/27/2020
Update By: AECAPRIO
Site Description: Location: The Western New York Workforce Training Center is an 8.548-acre site located in an urban area at 683 Northland Avenue in

Map ID
Direction
Distance
Elevation

MAP FINDINGS

Site

Database(s)

EDR ID Number
EPA ID Number

WESTERN NEW YORK WORKFORCE TRAINING CENTER (Continued)

S123658082

the City of Buffalo, Erie County. The site is bounded to the north by Northland Avenue, a railroad spur to the south, and commercial/industrial properties to the east and west. Site Features: The site is mostly flat and includes an approximately 235,000 square foot building complex. The building complex consists of a four-story office area along Northland Avenue, a series of connecting manufacturing spaces, and a detached one-story garage. Areas not covered by buildings are either paved or covered by grass and other small vegetation. Current Zoning and Land Use: The site and adjacent parcels are zoned for industrial use. The site is partially redeveloped as the WNY Workforce Training Center in the northern portion of the building, with portion of the remaining building occupied by Buffalo Manufacturing Works. The surrounding area includes commercial, industrial, and residential uses. The nearest residential property is located approximately 175 feet north of the site. Past Use of the Site: The site was developed as a machine and tool works facility beginning in approximately 1911. The facility used hydraulic equipment, electrical equipment, and other industrial equipment (i.e., cranes, foundry, etc.) that led to the present site contamination. The building has had several additions and upgrades since its initial construction. The property was most recently used for storage until it was purchased by the current owner in 2015. Site Geology and Hydrogeology: Site overburden contains native soil and fill material from the ground surface to depths of 2 to 12 feet below ground surface. The fill generally consists of silt, sand, and gravel with a mixture of crushed stone, yellow and red brick, coal, glass, slag, ash, metal fragments, and wood. Native soil, where present, typically consists of brown silty clay and is directly on top of bedrock. Limestone bedrock is present at depths ranging from 2 feet to 12 feet below ground surface. Groundwater was observed in bedrock at depths ranging from approximately 9 feet to 12 feet below ground surface. Groundwater flow is to the south and southwest.

Env Problem:

Remediation at the site is complete. Prior to remediation, the primary contaminants of concern were semi-volatile organic compounds (SVOCs), polychlorinated biphenyls (PCBs), and metals in soil and trichloroethylene in soil vapor. Additionally, petroleum product (hydraulic oil) is present in some areas of the on-site bedrock. Remedial actions have successfully achieved site specific soil cleanup objectives for commercial use. Residual contamination in the soil, bedrock, and soil vapor is being managed under a Site Management Plan

Health Problem:

Measures are in place to properly manage human exposures to residual site contaminants.

Dump:

False

Structure:

False

Lagoon:

False

Landfill:

False

Pond:

False

Disp Start:

Not reported

Disp Term:

Not reported

Lat/Long:

Not reported

Dell:

Not reported

Record Add:

11/10/2016 12:49:00 PM

Record Upd:

5/22/2019 2:20:00 PM

Updated By:

SMQUANDT

Own Op:

1

Sub Type:

P03

Map ID
Direction
Distance
Elevation

MAP FINDINGS

Site

Database(s)

EDR ID Number
EPA ID Number

WESTERN NEW YORK WORKFORCE TRAINING CENTER (Continued)

S123658082

Owner Name:	Peter Cammarata
Owner Company:	683 Northland LLC
Owner Address:	95 Perry Street
Owner Addr2:	Suite 404
Owner City,St,Zip:	Buffalo, NY 14203
Owner Country:	United States of America
Own Op:	Document Repository
Sub Type:	NNN
Owner Name:	Not reported
Owner Company:	Buffalo and Erie County Public Library - Central Branch
Owner Address:	1 Lafayette Square
Owner Addr2:	Not reported
Owner City,St,Zip:	Buffalo, NY 14203
Owner Country:	United States of America
Own Op:	6
Sub Type:	P03
Owner Name:	Peter Cammarata
Owner Company:	683 Northland LLC
Owner Address:	95 Perry Street
Owner Addr2:	Suite 404
Owner City,St,Zip:	Buffalo, NY 14203
Owner Country:	United States of America
HW Code:	Not reported
Waste Type:	lead
Waste Quantity:	UNKNOWN
Waste Code:	Not reported
HW Code:	Not reported
Waste Type:	barium
Waste Quantity:	UNKNOWN
Waste Code:	Not reported
HW Code:	Not reported
Waste Type:	petroleum products
Waste Quantity:	UNKNOWN
Waste Code:	Not reported
HW Code:	Not reported
Waste Type:	cadmium
Waste Quantity:	UNKNOWN
Waste Code:	Not reported
HW Code:	Not reported
Waste Type:	arsenic
Waste Quantity:	UNKNOWN
Waste Code:	Not reported
HW Code:	Not reported
Waste Type:	polycyclic aromatic hydrocarbons (PAHS), total
Waste Quantity:	UNKNOWN
Waste Code:	Not reported
HW Code:	Not reported
Waste Type:	trichloroethene (TCE)
Waste Quantity:	UNKNOWN
Waste Code:	Not reported
HW Code:	Not reported
Waste Type:	polychlorinated biphenyls (PCB)
Waste Quantity:	UNKNOWN

Map ID
Direction
Distance
Elevation

MAP FINDINGS

Site

Database(s)

EDR ID Number
EPA ID Number

WESTERN NEW YORK WORKFORCE TRAINING CENTER (Continued)

S123658082

Waste Code: Not reported
Crossref ID: NYR000232587
Cross Ref Type Code: 6
Cross Ref Type: RCRA EPA ID No.
Record Added Date: 12/14/2017 8:13:00 AM
Record Updated: 12/14/2017 8:13:00 AM
Updated By: BJMCPHER
Crossref ID: Book 11338 and Page 1788
Cross Ref Type Code: 25
Cross Ref Type: County Recording Identifier
Record Added Date: 12/11/2018 10:47:00 AM
Record Updated: 12/19/2018 4:33:00 PM
Updated By: CRSTANIS
Crossref ID: C915310-12-16
Cross Ref Type Code: 23
Cross Ref Type: Agreement/Consent Order Number
Record Added Date: 11/29/2018 10:02:00 AM
Record Updated: 11/29/2018 10:02:00 AM
Updated By: BJMCPHER
Crossref ID: Book 11338 and Page 1786
Cross Ref Type Code: 25
Cross Ref Type: County Recording Identifier
Record Added Date: 12/11/2018 10:47:00 AM
Record Updated: 12/11/2018 10:47:00 AM
Updated By: BJMCPHER

J55
SW
1/8-1/4
0.191 mi.
1010 ft.

WESTERN NY WORKFORCE TRAINING CENTER
683 NORTHLAND AVENUE
BUFFALO, NY 14211

NY UST U004063771
NY AST N/A

Site 2 of 7 in cluster J

Relative:
Lower
Actual:
645 ft.

UST:
Name: WESTERN NY WORKFORCE TRAINING CENTER
Address: 683 NORTHLAND AVENUE
City,State,Zip: BUFFALO, NY 14211
Id/Status: 9-002607 / Unregulated/Closed
Program Type: PBS
Region: STATE
DEC Region: 9
Expiration Date: N/A
UTM X: 187041.86449
UTM Y: 4758851.50257
Site Type: Manufacturing (Other than Chemical)/Processing

Affiliation Records:
Site Id: 51857
Affiliation Type: Emergency Contact
Company Name: 683 NORTHLAND LLC
Contact Type: Not reported
Contact Name: PETER CAMMARATA
Address1: Not reported
Address2: Not reported
City: Not reported
State: NN
Zip Code: Not reported
Country Code: 999
Phone: (716) 856-6525

Map ID
Direction
Distance
Elevation

MAP FINDINGS

Site

Database(s)

EDR ID Number
EPA ID Number

WESTERN NY WORKFORCE TRAINING CENTER (Continued)

U004063771

EMail: Not reported
Fax Number: Not reported
Modified By: AESKALSK
Date Last Modified: 2019-02-14

Site Id: 51857
Affiliation Type: Facility Owner
Company Name: 683 NORTHLAND LLC
Contact Type: PRESIDENT
Contact Name: PETER CAMMARATA
Address1: 95 PERRY ST.
Address2: Not reported
City: BUFFALO
State: NY
Zip Code: 14203
Country Code: 001
Phone: (716) 877-7100
EMail: PCAMMARATA@BUFFALOURBANDEVELOPMENT.COM
Fax Number: Not reported
Modified By: AESKALSK
Date Last Modified: 2019-02-14

Site Id: 51857
Affiliation Type: Facility Operator
Company Name: NORTHLAND EAST LLC
Contact Type: Not reported
Contact Name: 683 NORTHLAND LLC
Address1: Not reported
Address2: Not reported
City: Not reported
State: NN
Zip Code: Not reported
Country Code: 001
Phone: (716) 856-6525
EMail: Not reported
Fax Number: Not reported
Modified By: AESKALSK
Date Last Modified: 2019-02-14

Site Id: 51857
Affiliation Type: Mail Contact
Company Name: BUFFALO URBAN DEVELOPMENT CORP.
Contact Type: PRESIDENT
Contact Name: PETER CAMMARATA
Address1: 95 PERRY ST.
Address2: SUITE404
City: BUFFALO
State: NY
Zip Code: 14203
Country Code: 001
Phone: (716) 856-6525
EMail: PCAMMARATA@BUFFALOURBANDEVELOPMENT.COM
Fax Number: Not reported
Modified By: AESKALSK
Date Last Modified: 2019-02-14

Map ID
Direction
Distance
Elevation

MAP FINDINGS

Site

Database(s)

EDR ID Number
EPA ID Number

WESTERN NY WORKFORCE TRAINING CENTER (Continued)

U004063771

Tank Info:

Tank Number: 1
Tank ID: 160013
Tank Status: Closed - Removed
Material Name: Closed - Removed
Capacity Gallons: 23380
Install Date: 08/01/1954
Date Tank Closed: 09/13/2018
Registered: True
Tank Location: Underground
Tank Type: Steel/carbon steel
Material Code: 0003
Common Name of Substance: #6 Fuel Oil (On-Site Consumption)

Tightness Test Method: -
Date Test: Not reported
Next Test Date: Not reported
Pipe Model: Not reported
Modified By: AESKALSK
Last Modified: 02/14/2019

Equipment Records:

I04 - Overfill - Product Level Gauge (A/G)
A00 - Tank Internal Protection - None
D01 - Pipe Type - Steel/Carbon Steel/Iron
B00 - Tank External Protection - None
C00 - Pipe Location - No Piping
F00 - Pipe External Protection - None
J02 - Dispenser - Suction Dispenser
G00 - Tank Secondary Containment - None
H00 - Tank Leak Detection - None
L09 - Piping Leak Detection - Exempt Suction Piping

Tank Number: 10
Tank ID: 160021
Tank Status: Closed - Removed
Material Name: Closed - Removed
Capacity Gallons: 10000
Install Date: 06/01/1940
Date Tank Closed: 06/25/1990
Registered: True
Tank Location: Underground
Tank Type: Steel/carbon steel
Material Code: 9999
Common Name of Substance: Other

Tightness Test Method: -
Date Test: Not reported
Next Test Date: Not reported
Pipe Model: Not reported
Modified By: AESKALSK
Last Modified: 04/14/2017

Equipment Records:

A00 - Tank Internal Protection - None
B00 - Tank External Protection - None

Map ID
Direction
Distance
Elevation

MAP FINDINGS

Site

Database(s)

EDR ID Number
EPA ID Number

WESTERN NY WORKFORCE TRAINING CENTER (Continued)

U004063771

C00 - Pipe Location - No Piping
F00 - Pipe External Protection - None
G00 - Tank Secondary Containment - None
J02 - Dispenser - Suction Dispenser
D00 - Pipe Type - No Piping
H00 - Tank Leak Detection - None
I00 - Overfill - None

Tank Number: 2
Tank ID: 160014
Tank Status: Closed - Removed
Material Name: Closed - Removed
Capacity Gallons: 23380
Install Date: 08/01/1954
Date Tank Closed: 09/14/2018
Registered: True
Tank Location: Underground
Tank Type: Steel/carbon steel
Material Code: 0003
Common Name of Substance: #6 Fuel Oil (On-Site Consumption)

Tightness Test Method: -
Date Test: Not reported
Next Test Date: Not reported
Pipe Model: Not reported
Modified By: AESKALSK
Last Modified: 02/14/2019

Equipment Records:

G00 - Tank Secondary Containment - None
J02 - Dispenser - Suction Dispenser
B00 - Tank External Protection - None
C00 - Pipe Location - No Piping
F00 - Pipe External Protection - None
A00 - Tank Internal Protection - None
D01 - Pipe Type - Steel/Carbon Steel/Iron
I04 - Overfill - Product Level Gauge (A/G)
H00 - Tank Leak Detection - None
L09 - Piping Leak Detection - Exempt Suction Piping

Tank Number: 3
Tank ID: 160015
Tank Status: Closed - Removed
Material Name: Closed - Removed
Capacity Gallons: 23380
Install Date: 08/01/1954
Date Tank Closed: 09/17/2018
Registered: True
Tank Location: Underground
Tank Type: Steel/carbon steel
Material Code: 0003
Common Name of Substance: #6 Fuel Oil (On-Site Consumption)

Tightness Test Method: -
Date Test: Not reported
Next Test Date: Not reported

Map ID
Direction
Distance
Elevation

MAP FINDINGS

Site

Database(s)

EDR ID Number
EPA ID Number

WESTERN NY WORKFORCE TRAINING CENTER (Continued)

U004063771

Pipe Model: Not reported
Modified By: AESKALSK
Last Modified: 02/14/2019

Equipment Records:

A00 - Tank Internal Protection - None
D01 - Pipe Type - Steel/Carbon Steel/Iron
G00 - Tank Secondary Containment - None
J02 - Dispenser - Suction Dispenser
B00 - Tank External Protection - None
C00 - Pipe Location - No Piping
F00 - Pipe External Protection - None
I04 - Overfill - Product Level Gauge (A/G)
H00 - Tank Leak Detection - None
L09 - Piping Leak Detection - Exempt Suction Piping

Tank Number: 4
Tank ID: 160016
Tank Status: Closed - Removed
Material Name: Closed - Removed
Capacity Gallons: 1000
Install Date: 07/01/1947
Date Tank Closed: 01/01/1990
Registered: True
Tank Location: Underground
Tank Type: Steel/carbon steel
Material Code: 0009
Common Name of Substance: Gasoline

Tightness Test Method: NN
Date Test: Not reported
Next Test Date: Not reported
Pipe Model: Not reported
Modified By: LJJUDD
Last Modified: 04/14/2017

Equipment Records:

J02 - Dispenser - Suction Dispenser
G00 - Tank Secondary Containment - None
D01 - Pipe Type - Steel/Carbon Steel/Iron
A00 - Tank Internal Protection - None
C00 - Pipe Location - No Piping
F00 - Pipe External Protection - None
B00 - Tank External Protection - None
H00 - Tank Leak Detection - None
I00 - Overfill - None

Tank Number: 5
Tank ID: 160017
Tank Status: Closed - Removed
Material Name: Closed - Removed
Capacity Gallons: 1000
Install Date: 05/01/1969
Date Tank Closed: 01/01/1990
Registered: True
Tank Location: Underground

Map ID
Direction
Distance
Elevation

MAP FINDINGS

Site

Database(s)

EDR ID Number
EPA ID Number

WESTERN NY WORKFORCE TRAINING CENTER (Continued)

U004063771

Tank Type: Steel/carbon steel
Material Code: 0009
Common Name of Substance: Gasoline

Tightness Test Method: NN
Date Test: Not reported
Next Test Date: Not reported
Pipe Model: Not reported
Modified By: LJJUDD
Last Modified: 04/14/2017

Equipment Records:

A00 - Tank Internal Protection - None
D01 - Pipe Type - Steel/Carbon Steel/Iron
B00 - Tank External Protection - None
C00 - Pipe Location - No Piping
F00 - Pipe External Protection - None
G00 - Tank Secondary Containment - None
J02 - Dispenser - Suction Dispenser
H00 - Tank Leak Detection - None
I00 - Overfill - None

Tank Number: 6
Tank ID: 160018
Tank Status: Closed - Removed
Material Name: Closed - Removed
Capacity Gallons: 1000
Install Date: 06/01/1979
Date Tank Closed: 01/01/1990
Registered: True
Tank Location: Underground
Tank Type: Steel/carbon steel
Material Code: 0008
Common Name of Substance: Diesel

Tightness Test Method: NN
Date Test: Not reported
Next Test Date: Not reported
Pipe Model: Not reported
Modified By: LJJUDD
Last Modified: 04/14/2017

Equipment Records:

B00 - Tank External Protection - None
C00 - Pipe Location - No Piping
F00 - Pipe External Protection - None
G00 - Tank Secondary Containment - None
J02 - Dispenser - Suction Dispenser
A00 - Tank Internal Protection - None
D01 - Pipe Type - Steel/Carbon Steel/Iron
H00 - Tank Leak Detection - None
I00 - Overfill - None

Tank Number: 7
Tank ID: 160019
Tank Status: Closed - Removed

Map ID
Direction
Distance
Elevation

MAP FINDINGS

Site

Database(s)

EDR ID Number
EPA ID Number

WESTERN NY WORKFORCE TRAINING CENTER (Continued)

U004063771

Material Name: Closed - Removed
Capacity Gallons: 1800
Install Date: 07/01/1981
Date Tank Closed: 09/09/2018
Registered: True
Tank Location: Underground
Tank Type: Steel/carbon steel
Material Code: 9999
Common Name of Substance: Other

Tightness Test Method: -
Date Test: Not reported
Next Test Date: Not reported
Pipe Model: Not reported
Modified By: AESKALSK
Last Modified: 02/14/2019

Equipment Records:

I04 - Overfill - Product Level Gauge (A/G)
D01 - Pipe Type - Steel/Carbon Steel/Iron
A00 - Tank Internal Protection - None
C00 - Pipe Location - No Piping
F00 - Pipe External Protection - None
H04 - Tank Leak Detection - Groundwater Well
B00 - Tank External Protection - None
J02 - Dispenser - Suction Dispenser
G00 - Tank Secondary Containment - None

Tank Number: 8
Tank ID: 160020
Tank Status: Closed - Removed
Material Name: Closed - Removed
Capacity Gallons: 1800
Install Date: 07/01/1981
Date Tank Closed: 09/09/2018
Registered: True
Tank Location: Underground
Tank Type: Steel/carbon steel
Material Code: 9999
Common Name of Substance: Other

Tightness Test Method: -
Date Test: Not reported
Next Test Date: Not reported
Pipe Model: Not reported
Modified By: AESKALSK
Last Modified: 02/14/2019

Equipment Records:

G00 - Tank Secondary Containment - None
J02 - Dispenser - Suction Dispenser
A00 - Tank Internal Protection - None
D01 - Pipe Type - Steel/Carbon Steel/Iron
B00 - Tank External Protection - None
C00 - Pipe Location - No Piping
F00 - Pipe External Protection - None
H04 - Tank Leak Detection - Groundwater Well

Map ID
Direction
Distance
Elevation

MAP FINDINGS

Site

Database(s)

EDR ID Number
EPA ID Number

WESTERN NY WORKFORCE TRAINING CENTER (Continued)

U004063771

I04 - Overfill - Product Level Gauge (A/G)

AST:

Name: WESTERN NY WORKFORCE TRAINING CENTER
Address: 683 NORTHLAND AVENUE
City,State,Zip: BUFFALO, NY 14211
Region: STATE
DEC Region: 9
Site Status: Unregulated/Closed
Facility Id: 9-002607
Program Type: PBS
UTM X: 187041.86449
UTM Y: 4758851.50257
Expiration Date: N/A
Site Type: Manufacturing (Other than Chemical)/Processing

Affiliation Records:

Site Id: 51857
Affiliation Type: Emergency Contact
Company Name: 683 NORTHLAND LLC
Contact Type: Not reported
Contact Name: PETER CAMMARATA
Address1: Not reported
Address2: Not reported
City: Not reported
State: NN
Zip Code: Not reported
Country Code: 999
Phone: (716) 856-6525
EMail: Not reported
Fax Number: Not reported
Modified By: AESKALSK
Date Last Modified: 2019-02-14

Site Id: 51857
Affiliation Type: Facility Owner
Company Name: 683 NORTHLAND LLC
Contact Type: PRESIDENT
Contact Name: PETER CAMMARATA
Address1: 95 PERRY ST.
Address2: Not reported
City: BUFFALO
State: NY
Zip Code: 14203
Country Code: 001
Phone: (716) 877-7100
EMail: PCAMMARATA@BUFFALOUBANDEVELOPMENT.COM
Fax Number: Not reported
Modified By: AESKALSK
Date Last Modified: 2019-02-14

Site Id: 51857
Affiliation Type: Facility Operator
Company Name: NORTHLAND EAST LLC
Contact Type: Not reported
Contact Name: 683 NORTHLAND LLC
Address1: Not reported

Map ID
Direction
Distance
Elevation

MAP FINDINGS

Site

Database(s)

EDR ID Number
EPA ID Number

WESTERN NY WORKFORCE TRAINING CENTER (Continued)

U004063771

Address2: Not reported
City: Not reported
State: NN
Zip Code: Not reported
Country Code: 001
Phone: (716) 856-6525
EMail: Not reported
Fax Number: Not reported
Modified By: AESKALSK
Date Last Modified: 2019-02-14

Site Id: 51857
Affiliation Type: Mail Contact
Company Name: BUFFALO URBAN DEVELOPMENT CORP.
Contact Type: PRESIDENT
Contact Name: PETER CAMMARATA
Address1: 95 PERRY ST.
Address2: SUITE404
City: BUFFALO
State: NY
Zip Code: 14203
Country Code: 001
Phone: (716) 856-6525
EMail: PCAMMARATA@BUFFALOURBANDEVELOPMENT.COM
Fax Number: Not reported
Modified By: AESKALSK
Date Last Modified: 2019-02-14

Tank Info:

Tank Number: 11
Tank Id: 169921
Material Code: 9999
Common Name of Substance: Other

Equipment Records:

A00 - Tank Internal Protection - None
B01 - Tank External Protection - Painted/Asphalt Coating
D01 - Pipe Type - Steel/Carbon Steel/Iron
H01 - Tank Leak Detection - Interstitial - Electronic Monitoring
J02 - Dispenser - Suction Dispenser
F00 - Pipe External Protection - None
C01 - Pipe Location - Aboveground
I04 - Overfill - Product Level Gauge (A/G)
G03 - Tank Secondary Containment - Vault (w/o access)
I02 - Overfill - High Level Alarm
L09 - Piping Leak Detection - Exempt Suction Piping
G04 - Tank Secondary Containment - Double-Walled (Underground)

Tank Location: Aboveground in subterranean vault with access for inspections.....
Tank in subterranean vault but accessible for inspection.
Tank Type: Steel/Carbon Steel/Iron
Tank Status: Closed - Removed
Pipe Model: Not reported
Install Date: 05/01/1990
Capacity Gallons: 6000
Tightness Test Method: -

Map ID
Direction
Distance
Elevation

MAP FINDINGS

Site

Database(s)

EDR ID Number
EPA ID Number

WESTERN NY WORKFORCE TRAINING CENTER (Continued)

U004063771

Date Test: Not reported
Next Test Date: Not reported
Date Tank Closed: 09/09/2018
Register: True
Modified By: AESKALSK
Last Modified: 02/14/2019
Material Name: other

**J56
SW
1/8-1/4
0.191 mi.
1010 ft.**

**WESTERN NEW YORK WORKFORCE TRAINING CENTER
665 AND 683 NORTHLAND AVENUE
BUFFALO, NY 14211**

**NY ENG CONTROLS S123658122
N/A**

Site 3 of 7 in cluster J

**Relative:
Lower
Actual:
645 ft.**

ENG CONTROLS:

Name: WESTERN NEW YORK WORKFORCE TRAINING CENTER
Address: 665 AND 683 NORTHLAND AVENUE
City,State,Zip: BUFFALO, NY 14211
Site Code: 533504
HW Code: Not reported
Control Code: 36
Control Type: ENG
Date Record Added: 12/10/2018
Date Rec Updated: 12/27/2018
Updated By: JJTEETER

Site Description:

Location: The Western New York Workforce Training Center is an 8.548-acre site located in an urban area at 683 Northland Avenue in the City of Buffalo, Erie County. The site is bounded to the north by Northland Avenue, a railroad spur to the south, and commercial/industrial properties to the east and west. Site Features: The site is mostly flat and includes an approximately 235,000 square foot building complex. The building complex consists of a four-story office area along Northland Avenue, a series of connecting manufacturing spaces, and a detached one-story garage. Areas not covered by buildings are either paved or covered by grass and other small vegetation. Current Zoning and Land Use: The site and adjacent parcels are zoned for industrial use. The site is partially redeveloped as the WNY Workforce Training Center in the northern portion of the building, with portion of the remaining building occupied by Buffalo Manufacturing Works. The surrounding area includes commercial, industrial, and residential uses. The nearest residential property is located approximately 175 feet north of the site. Past Use of the Site: The site was developed as a machine and tool works facility beginning in approximately 1911. The facility used hydraulic equipment, electrical equipment, and other industrial equipment (i.e., cranes, foundry, etc.) that led to the present site contamination. The building has had several additions and upgrades since its initial construction. The property was most recently used for storage until it was purchased by the current owner in 2015. Site Geology and Hydrogeology: Site overburden contains native soil and fill material from the ground surface to depths of 2 to 12 feet below ground surface. The fill generally consists of silt, sand, and gravel with a mixture of crushed stone, yellow and red brick, coal, glass, slag, ash, metal fragments, and wood. Native soil, where present, typically consists of brown silty clay and is directly on top of bedrock. Limestone bedrock is present at depths ranging from 2 feet to 12 feet below ground surface. Groundwater was observed in bedrock at depths ranging from approximately 9 feet to 12 feet below ground

Map ID
Direction
Distance
Elevation

MAP FINDINGS

Site

Database(s)

EDR ID Number
EPA ID Number

WESTERN NEW YORK WORKFORCE TRAINING CENTER (Continued)

S123658122

surface. Groundwater flow is to the south and southwest.

Env Problem: Remediation at the site is complete. Prior to remediation, the primary contaminants of concern were semi-volatile organic compounds (SVOCs), polychlorinated biphenyls (PCBs), and metals in soil and trichloroethylene in soil vapor. Additionally, petroleum product (hydraulic oil) is present in some areas of the on-site bedrock. Remedial actions have successfully achieved site specific soil cleanup objectives for commercial use. Residual contamination in the soil, bedrock, and soil vapor is being managed under a Site Management Plan

Health Problem: Measures are in place to properly manage human exposures to residual site contaminants.

Dump: False
Structure: False
Lagoon: False
Landfill: False
Pond: False
Disp Start: Not reported
Disp Term: Not reported
Lat/Long: Not reported
Dell: Not reported
Record Add: 11/10/2016 12:49:00 PM
Record Upd: 5/22/2019 2:20:00 PM
Updated By: SMQUANDT
Own Op: 1
Sub Type: P03
Owner Name: Peter Cammarata
Owner Company: 683 Northland LLC
Owner Address: 95 Perry Street
Owner Addr2: Suite 404
Owner City,St,Zip: Buffalo, NY 14203
Owner Country: United States of America
Own Op: Document Repository
Sub Type: NNN
Owner Name: Not reported
Owner Company: Buffalo and Erie County Public Library - Central Branch
Owner Address: 1 Lafayette Square
Owner Addr2: Not reported
Owner City,St,Zip: Buffalo, NY 14203
Owner Country: United States of America
Own Op: 6
Sub Type: P03
Owner Name: Peter Cammarata
Owner Company: 683 Northland LLC
Owner Address: 95 Perry Street
Owner Addr2: Suite 404
Owner City,St,Zip: Buffalo, NY 14203
Owner Country: United States of America
HW Code: Not reported
Waste Type: lead
Waste Quantity: UNKNOWN
Waste Code: Not reported
HW Code: Not reported
Waste Type: barium
Waste Quantity: UNKNOWN
Waste Code: Not reported
HW Code: Not reported

Map ID
Direction
Distance
Elevation

MAP FINDINGS

Site

Database(s)

EDR ID Number
EPA ID Number

WESTERN NEW YORK WORKFORCE TRAINING CENTER (Continued)

S123658122

Waste Type: petroleum products
Waste Quantity: UNKNOWN
Waste Code: Not reported
HW Code: Not reported
Waste Type: cadmium
Waste Quantity: UNKNOWN
Waste Code: Not reported
HW Code: Not reported
Waste Type: copper
Waste Quantity: UNKNOWN
Waste Code: Not reported
HW Code: Not reported
Waste Type: arsenic
Waste Quantity: UNKNOWN
Waste Code: Not reported
HW Code: Not reported
Waste Type: polycyclic aromatic hydrocarbons (PAHS), total
Waste Quantity: UNKNOWN
Waste Code: Not reported
HW Code: Not reported
Waste Type: trichloroethene (TCE)
Waste Quantity: UNKNOWN
Waste Code: Not reported
HW Code: Not reported
Waste Type: polychlorinated biphenyls (PCB)
Waste Quantity: UNKNOWN
Waste Code: Not reported
Crossref ID: NYR000232587
Cross Ref Type Code: 6
Cross Ref Type: RCRA EPA ID No.
Record Added Date: 12/14/2017 8:13:00 AM
Record Updated: 12/14/2017 8:13:00 AM
Updated By: BJMCPHER
Crossref ID: Book 11338 and Page 1788
Cross Ref Type Code: 25
Cross Ref Type: County Recording Identifier
Record Added Date: 12/11/2018 10:47:00 AM
Record Updated: 12/19/2018 4:33:00 PM
Updated By: CRSTANIS
Crossref ID: C915310-12-16
Cross Ref Type Code: 23
Cross Ref Type: Agreement/Consent Order Number
Record Added Date: 11/29/2018 10:02:00 AM
Record Updated: 11/29/2018 10:02:00 AM
Updated By: BJMCPHER
Crossref ID: Book 11338 and Page 1786
Cross Ref Type Code: 25
Cross Ref Type: County Recording Identifier
Record Added Date: 12/11/2018 10:47:00 AM
Record Updated: 12/11/2018 10:47:00 AM
Updated By: BJMCPHER

Name: WESTERN NEW YORK WORKFORCE TRAINING CENTER
Address: 665 AND 683 NORTHLAND AVENUE
City,State,Zip: BUFFALO, NY 14211
Site Code: 533504
HW Code: Not reported

Map ID
Direction
Distance
Elevation

MAP FINDINGS

Site

Database(s)

EDR ID Number
EPA ID Number

WESTERN NEW YORK WORKFORCE TRAINING CENTER (Continued)

S123658122

Control Code: 13
Control Type: ENG
Date Record Added: 12/10/2018
Date Rec Updated: 12/27/2018
Updated By: JJTEETER
Site Description: Location: The Western New York Workforce Training Center is an 8.548-acre site located in an urban area at 683 Northland Avenue in the City of Buffalo, Erie County. The site is bounded to the north by Northland Avenue, a railroad spur to the south, and commercial/industrial properties to the east and west. Site Features: The site is mostly flat and includes an approximately 235,000 square foot building complex. The building complex consists of a four-story office area along Northland Avenue, a series of connecting manufacturing spaces, and a detached one-story garage. Areas not covered by buildings are either paved or covered by grass and other small vegetation. Current Zoning and Land Use: The site and adjacent parcels are zoned for industrial use. The site is partially redeveloped as the WNY Workforce Training Center in the northern portion of the building, with portion of the remaining building occupied by Buffalo Manufacturing Works. The surrounding area includes commercial, industrial, and residential uses. The nearest residential property is located approximately 175 feet north of the site. Past Use of the Site: The site was developed as a machine and tool works facility beginning in approximately 1911. The facility used hydraulic equipment, electrical equipment, and other industrial equipment (i.e., cranes, foundry, etc.) that led to the present site contamination. The building has had several additions and upgrades since its initial construction. The property was most recently used for storage until it was purchased by the current owner in 2015. Site Geology and Hydrogeology: Site overburden contains native soil and fill material from the ground surface to depths of 2 to 12 feet below ground surface. The fill generally consists of silt, sand, and gravel with a mixture of crushed stone, yellow and red brick, coal, glass, slag, ash, metal fragments, and wood. Native soil, where present, typically consists of brown silty clay and is directly on top of bedrock. Limestone bedrock is present at depths ranging from 2 feet to 12 feet below ground surface. Groundwater was observed in bedrock at depths ranging from approximately 9 feet to 12 feet below ground surface. Groundwater flow is to the south and southwest.
Env Problem: Remediation at the site is complete. Prior to remediation, the primary contaminants of concern were semi-volatile organic compounds (SVOCs), polychlorinated biphenyls (PCBs), and metals in soil and trichloroethylene in soil vapor. Additionally, petroleum product (hydraulic oil) is present in some areas of the on-site bedrock. Remedial actions have successfully achieved site specific soil cleanup objectives for commercial use. Residual contamination in the soil, bedrock, and soil vapor is being managed under a Site Management Plan
Health Problem: Measures are in place to properly manage human exposures to residual site contaminants.
Dump: False
Structure: False
Lagoon: False
Landfill: False
Pond: False
Disp Start: Not reported
Disp Term: Not reported

Map ID
Direction
Distance
Elevation

MAP FINDINGS

Site

Database(s)

EDR ID Number
EPA ID Number

WESTERN NEW YORK WORKFORCE TRAINING CENTER (Continued)

S123658122

Lat/Long: Not reported
Dell: Not reported
Record Add: 11/10/2016 12:49:00 PM
Record Upd: 5/22/2019 2:20:00 PM
Updated By: SMQUANDT
Own Op: 1
Sub Type: P03
Owner Name: Peter Cammarata
Owner Company: 683 Northland LLC
Owner Address: 95 Perry Street
Owner Addr2: Suite 404
Owner City,St,Zip: Buffalo, NY 14203
Owner Country: United States of America
Own Op: Document Repository
Sub Type: NNN
Owner Name: Not reported
Owner Company: Buffalo and Erie County Public Library - Central Branch
Owner Address: 1 Lafayette Square
Owner Addr2: Not reported
Owner City,St,Zip: Buffalo, NY 14203
Owner Country: United States of America
Own Op: 6
Sub Type: P03
Owner Name: Peter Cammarata
Owner Company: 683 Northland LLC
Owner Address: 95 Perry Street
Owner Addr2: Suite 404
Owner City,St,Zip: Buffalo, NY 14203
Owner Country: United States of America
HW Code: Not reported
Waste Type: lead
Waste Quantity: UNKNOWN
Waste Code: Not reported
HW Code: Not reported
Waste Type: barium
Waste Quantity: UNKNOWN
Waste Code: Not reported
HW Code: Not reported
Waste Type: petroleum products
Waste Quantity: UNKNOWN
Waste Code: Not reported
HW Code: Not reported
Waste Type: cadmium
Waste Quantity: UNKNOWN
Waste Code: Not reported
HW Code: Not reported
Waste Type: copper
Waste Quantity: UNKNOWN
Waste Code: Not reported
HW Code: Not reported
Waste Type: arsenic
Waste Quantity: UNKNOWN
Waste Code: Not reported
HW Code: Not reported
Waste Type: polycyclic aromatic hydrocarbons (PAHS), total
Waste Quantity: UNKNOWN
Waste Code: Not reported

Map ID
Direction
Distance
Elevation

MAP FINDINGS

Site

Database(s)

EDR ID Number
EPA ID Number

WESTERN NEW YORK WORKFORCE TRAINING CENTER (Continued)

S123658122

HW Code: Not reported
Waste Type: trichloroethene (TCE)
Waste Quantity: UNKNOWN
Waste Code: Not reported
HW Code: Not reported
Waste Type: polychlorinated biphenyls (PCB)
Waste Quantity: UNKNOWN
Waste Code: Not reported
Crossref ID: NYR000232587
Cross Ref Type Code: 6
Cross Ref Type: RCRA EPA ID No.
Record Added Date: 12/14/2017 8:13:00 AM
Record Updated: 12/14/2017 8:13:00 AM
Updated By: BJMCPHER
Crossref ID: Book 11338 and Page 1788
Cross Ref Type Code: 25
Cross Ref Type: County Recording Identifier
Record Added Date: 12/11/2018 10:47:00 AM
Record Updated: 12/19/2018 4:33:00 PM
Updated By: CRSTANIS
Crossref ID: C915310-12-16
Cross Ref Type Code: 23
Cross Ref Type: Agreement/Consent Order Number
Record Added Date: 11/29/2018 10:02:00 AM
Record Updated: 11/29/2018 10:02:00 AM
Updated By: BJMCPHER
Crossref ID: Book 11338 and Page 1786
Cross Ref Type Code: 25
Cross Ref Type: County Recording Identifier
Record Added Date: 12/11/2018 10:47:00 AM
Record Updated: 12/11/2018 10:47:00 AM
Updated By: BJMCPHER

Name: WESTERN NEW YORK WORKFORCE TRAINING CENTER
Address: 665 AND 683 NORTHLAND AVENUE
City,State,Zip: BUFFALO, NY 14211
Site Code: 533504
HW Code: Not reported
Control Code: 15
Control Type: ENG
Date Record Added: 12/10/2018
Date Rec Updated: 12/27/2018
Updated By: JJTEETER
Site Description: Location: The Western New York Workforce Training Center is an 8.548-acre site located in an urban area at 683 Northland Avenue in the City of Buffalo, Erie County. The site is bounded to the north by Northland Avenue, a railroad spur to the south, and commercial/industrial properties to the east and west. Site Features: The site is mostly flat and includes an approximately 235,000 square foot building complex. The building complex consists of a four-story office area along Northland Avenue, a series of connecting manufacturing spaces, and a detached one-story garage. Areas not covered by buildings are either paved or covered by grass and other small vegetation. Current Zoning and Land Use: The site and adjacent parcels are zoned for industrial use. The site is partially redeveloped as the WNY Workforce Training Center in the northern portion of the building, with portion of the remaining building

Map ID
Direction
Distance
Elevation

MAP FINDINGS

Site

Database(s)

EDR ID Number
EPA ID Number

WESTERN NEW YORK WORKFORCE TRAINING CENTER (Continued)

S123658122

occupied by Buffalo Manufacturing Works. The surrounding area includes commercial, industrial, and residential uses. The nearest residential property is located approximately 175 feet north of the site. Past Use of the Site: The site was developed as a machine and tool works facility beginning in approximately 1911. The facility used hydraulic equipment, electrical equipment, and other industrial equipment (i.e., cranes, foundry, etc.) that led to the present site contamination. The building has had several additions and upgrades since its initial construction. The property was most recently used for storage until it was purchased by the current owner in 2015. Site Geology and Hydrogeology: Site overburden contains native soil and fill material from the ground surface to depths of 2 to 12 feet below ground surface. The fill generally consists of silt, sand, and gravel with a mixture of crushed stone, yellow and red brick, coal, glass, slag, ash, metal fragments, and wood. Native soil, where present, typically consists of brown silty clay and is directly on top of bedrock. Limestone bedrock is present at depths ranging from 2 feet to 12 feet below ground surface. Groundwater was observed in bedrock at depths ranging from approximately 9 feet to 12 feet below ground surface. Groundwater flow is to the south and southwest.

Env Problem: Remediation at the site is complete. Prior to remediation, the primary contaminants of concern were semi-volatile organic compounds (SVOCs), polychlorinated biphenyls (PCBs), and metals in soil and trichloroethylene in soil vapor. Additionally, petroleum product (hydraulic oil) is present in some areas of the on-site bedrock. Remedial actions have successfully achieved site specific soil cleanup objectives for commercial use. Residual contamination in the soil, bedrock, and soil vapor is being managed under a Site Management Plan

Health Problem: Measures are in place to properly manage human exposures to residual site contaminants.

Dump: False
Structure: False
Lagoon: False
Landfill: False
Pond: False
Disp Start: Not reported
Disp Term: Not reported
Lat/Long: Not reported
Dell: Not reported
Record Add: 11/10/2016 12:49:00 PM
Record Upd: 5/22/2019 2:20:00 PM
Updated By: SMQUANDT
Own Op: 1
Sub Type: P03
Owner Name: Peter Cammarata
Owner Company: 683 Northland LLC
Owner Address: 95 Perry Street
Owner Addr2: Suite 404
Owner City,St,Zip: Buffalo, NY 14203
Owner Country: United States of America
Own Op: Document Repository
Sub Type: NNN
Owner Name: Not reported
Owner Company: Buffalo and Erie County Public Library - Central Branch
Owner Address: 1 Lafayette Square
Owner Addr2: Not reported

Map ID
Direction
Distance
Elevation

MAP FINDINGS

Site

Database(s)

EDR ID Number
EPA ID Number

WESTERN NEW YORK WORKFORCE TRAINING CENTER (Continued)

S123658122

Owner City,St,Zip: Buffalo, NY 14203
Owner Country: United States of America
Own Op: 6
Sub Type: P03
Owner Name: Peter Cammarata
Owner Company: 683 Northland LLC
Owner Address: 95 Perry Street
Owner Addr2: Suite 404
Owner City,St,Zip: Buffalo, NY 14203
Owner Country: United States of America
HW Code: Not reported
Waste Type: lead
Waste Quantity: UNKNOWN
Waste Code: Not reported
HW Code: Not reported
Waste Type: barium
Waste Quantity: UNKNOWN
Waste Code: Not reported
HW Code: Not reported
Waste Type: petroleum products
Waste Quantity: UNKNOWN
Waste Code: Not reported
HW Code: Not reported
Waste Type: cadmium
Waste Quantity: UNKNOWN
Waste Code: Not reported
HW Code: Not reported
Waste Type: copper
Waste Quantity: UNKNOWN
Waste Code: Not reported
HW Code: Not reported
Waste Type: arsenic
Waste Quantity: UNKNOWN
Waste Code: Not reported
HW Code: Not reported
Waste Type: polycyclic aromatic hydrocarbons (PAHS), total
Waste Quantity: UNKNOWN
Waste Code: Not reported
HW Code: Not reported
Waste Type: trichloroethene (TCE)
Waste Quantity: UNKNOWN
Waste Code: Not reported
HW Code: Not reported
Waste Type: polychlorinated biphenyls (PCB)
Waste Quantity: UNKNOWN
Waste Code: Not reported
Crossref ID: NYR000232587
Cross Ref Type Code: 6
Cross Ref Type: RCRA EPA ID No.
Record Added Date: 12/14/2017 8:13:00 AM
Record Updated: 12/14/2017 8:13:00 AM
Updated By: BJMCPHER
Crossref ID: Book 11338 and Page 1788
Cross Ref Type Code: 25
Cross Ref Type: County Recording Identifier
Record Added Date: 12/11/2018 10:47:00 AM
Record Updated: 12/19/2018 4:33:00 PM

Map ID
 Direction
 Distance
 Elevation

MAP FINDINGS

Site

Database(s)

EDR ID Number
 EPA ID Number

WESTERN NEW YORK WORKFORCE TRAINING CENTER (Continued)

S123658122

Updated By: CRSTANIS
 Crossref ID: C915310-12-16
 Cross Ref Type Code: 23
 Cross Ref Type: Agreement/Consent Order Number
 Record Added Date: 11/29/2018 10:02:00 AM
 Record Updated: 11/29/2018 10:02:00 AM
 Updated By: BJMCPHER
 Crossref ID: Book 11338 and Page 1786
 Cross Ref Type Code: 25
 Cross Ref Type: County Recording Identifier
 Record Added Date: 12/11/2018 10:47:00 AM
 Record Updated: 12/11/2018 10:47:00 AM
 Updated By: BJMCPHER

J57
SW
1/8-1/4
0.191 mi.
1010 ft.

WESTERN NEW YORK WORKFORCE TRAINING CENTER
665 AND 683 NORTHLAND AVENUE
BUFFALO, NY 14211

NY INST CONTROL **S123658140**
N/A

Site 4 of 7 in cluster J

Relative:
Lower
Actual:
645 ft.

INST CONTROL:
 Name: WESTERN NEW YORK WORKFORCE TRAINING CENTER
 Address: 665 AND 683 NORTHLAND AVENUE
 City,State,Zip: BUFFALO, NY 14211
 Site Code: 533504
 Control Name: O&M Plan
 HW Code: Not reported
 Control Code: 33
 Control Type: INST
 Dt record added: 12/10/2018
 Dt rec updated: 12/27/2018
 Updated By: JJTEETER
 Site Code: 533504
 Site Description: Location: The Western New York Workforce Training Center is an 8.548-acre site located in an urban area at 683 Northland Avenue in the City of Buffalo, Erie County. The site is bounded to the north by Northland Avenue, a railroad spur to the south, and commercial/industrial properties to the east and west. Site Features: The site is mostly flat and includes an approximately 235,000 square foot building complex. The building complex consists of a four-story office area along Northland Avenue, a series of connecting manufacturing spaces, and a detached one-story garage. Areas not covered by buildings are either paved or covered by grass and other small vegetation. Current Zoning and Land Use: The site and adjacent parcels are zoned for industrial use. The site is partially redeveloped as the WNY Workforce Training Center in the northern portion of the building, with portion of the remaining building occupied by Buffalo Manufacturing Works. The surrounding area includes commercial, industrial, and residential uses. The nearest residential property is located approximately 175 feet north of the site. Past Use of the Site: The site was developed as a machine and tool works facility beginning in approximately 1911. The facility used hydraulic equipment, electrical equipment, and other industrial equipment (i.e., cranes, foundry, etc.) that led to the present site contamination. The building has had several additions and upgrades since its initial construction. The property was most recently used for storage until it was purchased by the current owner in 2015. Site Geology and Hydrogeology: Site overburden contains native soil and

Map ID
Direction
Distance
Elevation

MAP FINDINGS

Site

Database(s)

EDR ID Number
EPA ID Number

WESTERN NEW YORK WORKFORCE TRAINING CENTER (Continued)

S123658140

fill material from the ground surface to depths of 2 to 12 feet below ground surface. The fill generally consists of silt, sand, and gravel with a mixture of crushed stone, yellow and red brick, coal, glass, slag, ash, metal fragments, and wood. Native soil, where present, typically consists of brown silty clay and is directly on top of bedrock. Limestone bedrock is present at depths ranging from 2 feet to 12 feet below ground surface. Groundwater was observed in bedrock at depths ranging from approximately 9 feet to 12 feet below ground surface. Groundwater flow is to the south and southwest.

Env Problem: Remediation at the site is complete. Prior to remediation, the primary contaminants of concern were semi-volatile organic compounds (SVOCs), polychlorinated biphenyls (PCBs), and metals in soil and trichloroethylene in soil vapor. Additionally, petroleum product (hydraulic oil) is present in some areas of the on-site bedrock. Remedial actions have successfully achieved site specific soil cleanup objectives for commercial use. Residual contamination in the soil, bedrock, and soil vapor is being managed under a Site Management Plan

Health Problem: Measures are in place to properly manage human exposures to residual site contaminants.

Dump: False
Structure: False
Lagoon: False
Landfill: False
Pond: False
Disp Start: Not reported
Disp Term: Not reported
Lat/Long: Not reported
Dell: Not reported
Record Add: 11/10/2016 12:49:00 PM
Record Upd: 5/22/2019 2:20:00 PM
Updated By: SMQUANDT
Own Op: 1
Sub Type: P03
Owner Name: Peter Cammarata
Owner Company: 683 Northland LLC
Owner Address: 95 Perry Street
Owner Addr2: Suite 404
Owner City,St,Zip:Buffalo, NY 14203
Owner Country: United States of America
Own Op: Document Repository
Sub Type: NNN
Owner Name: Not reported
Owner Company: Buffalo and Erie County Public Library - Central Branch
Owner Address: 1 Lafayette Square
Owner Addr2: Not reported
Owner City,St,Zip:Buffalo, NY 14203
Owner Country: United States of America
Own Op: 6
Sub Type: P03
Owner Name: Peter Cammarata
Owner Company: 683 Northland LLC
Owner Address: 95 Perry Street
Owner Addr2: Suite 404
Owner City,St,Zip:Buffalo, NY 14203
Owner Country: United States of America
HW Code: Not reported

Map ID
Direction
Distance
Elevation

MAP FINDINGS

Site

Database(s)

EDR ID Number
EPA ID Number

WESTERN NEW YORK WORKFORCE TRAINING CENTER (Continued)

S123658140

Waste Type: lead
Waste Quantity: UNKNOWN
Waste Code: Not reported
HW Code: Not reported
Waste Type: barium
Waste Quantity: UNKNOWN
Waste Code: Not reported
HW Code: Not reported
Waste Type: petroleum products
Waste Quantity: UNKNOWN
Waste Code: Not reported
HW Code: Not reported
Waste Type: cadmium
Waste Quantity: UNKNOWN
Waste Code: Not reported
HW Code: Not reported
Waste Type: copper
Waste Quantity: UNKNOWN
Waste Code: Not reported
HW Code: Not reported
Waste Type: arsenic
Waste Quantity: UNKNOWN
Waste Code: Not reported
HW Code: Not reported
Waste Type: polycyclic aromatic hydrocarbons (PAHS), total
Waste Quantity: UNKNOWN
Waste Code: Not reported
HW Code: Not reported
Waste Type: trichloroethene (TCE)
Waste Quantity: UNKNOWN
Waste Code: Not reported
HW Code: Not reported
Waste Type: polychlorinated biphenyls (PCB)
Waste Quantity: UNKNOWN
Waste Code: Not reported
Crossref ID: NYR000232587
Cross Ref Type Code:
Cross Ref Type: RCRA EPA ID No.
Record Added Date: 12/14/2017 8:13:00 AM
Record Updated: 12/14/2017 8:13:00 AM
Updated By: BJMCPHER
Crossref ID: Book 11338 and Page 1788
Cross Ref Type Code:
Cross Ref Type: County Recording Identifier
Record Added Date: 12/11/2018 10:47:00 AM
Record Updated: 12/19/2018 4:33:00 PM
Updated By: CRSTANIS
Crossref ID: C915310-12-16
Cross Ref Type Code:
Cross Ref Type: Agreement/Consent Order Number
Record Added Date: 11/29/2018 10:02:00 AM
Record Updated: 11/29/2018 10:02:00 AM
Updated By: BJMCPHER
Crossref ID: Book 11338 and Page 1786
Cross Ref Type Code:
Cross Ref Type: County Recording Identifier
Record Added Date: 12/11/2018 10:47:00 AM

Map ID
Direction
Distance
Elevation

MAP FINDINGS

Site

Database(s)

EDR ID Number
EPA ID Number

WESTERN NEW YORK WORKFORCE TRAINING CENTER (Continued)

S123658140

Record Updated: 12/11/2018 10:47:00 AM
Updated By: BJMCPHER

Name: WESTERN NEW YORK WORKFORCE TRAINING CENTER
Address: 665 AND 683 NORTHLAND AVENUE
City,State,Zip: BUFFALO, NY 14211
Site Code: 533504
Control Name: Site Management Plan
HW Code: Not reported
Control Code: 32
Control Type: INST
Dt record added: 12/10/2018
Dt rec updated: 12/27/2018
Updated By: JJTEETER
Site Code: 533504

Site Description: Location: The Western New York Workforce Training Center is an 8.548-acre site located in an urban area at 683 Northland Avenue in the City of Buffalo, Erie County. The site is bounded to the north by Northland Avenue, a railroad spur to the south, and commercial/industrial properties to the east and west. Site Features: The site is mostly flat and includes an approximately 235,000 square foot building complex. The building complex consists of a four-story office area along Northland Avenue, a series of connecting manufacturing spaces, and a detached one-story garage. Areas not covered by buildings are either paved or covered by grass and other small vegetation. Current Zoning and Land Use: The site and adjacent parcels are zoned for industrial use. The site is partially redeveloped as the WNY Workforce Training Center in the northern portion of the building, with portion of the remaining building occupied by Buffalo Manufacturing Works. The surrounding area includes commercial, industrial, and residential uses. The nearest residential property is located approximately 175 feet north of the site. Past Use of the Site: The site was developed as a machine and tool works facility beginning in approximately 1911. The facility used hydraulic equipment, electrical equipment, and other industrial equipment (i.e., cranes, foundry, etc.) that led to the present site contamination. The building has had several additions and upgrades since its initial construction. The property was most recently used for storage until it was purchased by the current owner in 2015. Site Geology and Hydrogeology: Site overburden contains native soil and fill material from the ground surface to depths of 2 to 12 feet below ground surface. The fill generally consists of silt, sand, and gravel with a mixture of crushed stone, yellow and red brick, coal, glass, slag, ash, metal fragments, and wood. Native soil, where present, typically consists of brown silty clay and is directly on top of bedrock. Limestone bedrock is present at depths ranging from 2 feet to 12 feet below ground surface. Groundwater was observed in bedrock at depths ranging from approximately 9 feet to 12 feet below ground surface. Groundwater flow is to the south and southwest.

Env Problem: Remediation at the site is complete. Prior to remediation, the primary contaminants of concern were semi-volatile organic compounds (SVOCs), polychlorinated biphenyls (PCBs), and metals in soil and trichloroethylene in soil vapor. Additionally, petroleum product (hydraulic oil) is present in some areas of the on-site bedrock. Remedial actions have successfully achieved site specific soil cleanup objectives for commercial use. Residual contamination in the soil, bedrock, and soil vapor is being managed under a Site

Map ID
Direction
Distance
Elevation

MAP FINDINGS

Site

Database(s)

EDR ID Number
EPA ID Number

WESTERN NEW YORK WORKFORCE TRAINING CENTER (Continued)

S123658140

Management Plan
Health Problem: Measures are in place to properly manage human exposures to residual site contaminants.
Dump: False
Structure: False
Lagoon: False
Landfill: False
Pond: False
Disp Start: Not reported
Disp Term: Not reported
Lat/Long: Not reported
Dell: Not reported
Record Add: 11/10/2016 12:49:00 PM
Record Upd: 5/22/2019 2:20:00 PM
Updated By: SMQUANDT
Own Op: 1
Sub Type: P03
Owner Name: Peter Cammarata
Owner Company: 683 Northland LLC
Owner Address: 95 Perry Street
Owner Addr2: Suite 404
Owner City,St,Zip:Buffalo, NY 14203
Owner Country: United States of America
Own Op: Document Repository
Sub Type: NNN
Owner Name: Not reported
Owner Company: Buffalo and Erie County Public Library - Central Branch
Owner Address: 1 Lafayette Square
Owner Addr2: Not reported
Owner City,St,Zip:Buffalo, NY 14203
Owner Country: United States of America
Own Op: 6
Sub Type: P03
Owner Name: Peter Cammarata
Owner Company: 683 Northland LLC
Owner Address: 95 Perry Street
Owner Addr2: Suite 404
Owner City,St,Zip:Buffalo, NY 14203
Owner Country: United States of America
HW Code: Not reported
Waste Type: lead
Waste Quantity: UNKNOWN
Waste Code: Not reported
HW Code: Not reported
Waste Type: barium
Waste Quantity: UNKNOWN
Waste Code: Not reported
HW Code: Not reported
Waste Type: petroleum products
Waste Quantity: UNKNOWN
Waste Code: Not reported
HW Code: Not reported
Waste Type: cadmium
Waste Quantity: UNKNOWN
Waste Code: Not reported
HW Code: Not reported
Waste Type: copper

Map ID
Direction
Distance
Elevation

MAP FINDINGS

Site

Database(s)

EDR ID Number
EPA ID Number

WESTERN NEW YORK WORKFORCE TRAINING CENTER (Continued)

S123658140

Waste Quantity: UNKNOWN
Waste Code: Not reported
HW Code: Not reported
Waste Type: arsenic
Waste Quantity: UNKNOWN
Waste Code: Not reported
HW Code: Not reported
Waste Type: polycyclic aromatic hydrocarbons (PAHS), total
Waste Quantity: UNKNOWN
Waste Code: Not reported
HW Code: Not reported
Waste Type: trichloroethene (TCE)
Waste Quantity: UNKNOWN
Waste Code: Not reported
HW Code: Not reported
Waste Type: polychlorinated biphenyls (PCB)
Waste Quantity: UNKNOWN
Waste Code: Not reported
Crossref ID: NYR000232587
Cross Ref Type Code:
Cross Ref Type: RCRA EPA ID No.
Record Added Date: 12/14/2017 8:13:00 AM
Record Updated: 12/14/2017 8:13:00 AM
Updated By: BJMCPHER
Crossref ID: Book 11338 and Page 1788
Cross Ref Type Code:
Cross Ref Type: County Recording Identifier
Record Added Date: 12/11/2018 10:47:00 AM
Record Updated: 12/19/2018 4:33:00 PM
Updated By: CRSTANIS
Crossref ID: C915310-12-16
Cross Ref Type Code:
Cross Ref Type: Agreement/Consent Order Number
Record Added Date: 11/29/2018 10:02:00 AM
Record Updated: 11/29/2018 10:02:00 AM
Updated By: BJMCPHER
Crossref ID: Book 11338 and Page 1786
Cross Ref Type Code:
Cross Ref Type: County Recording Identifier
Record Added Date: 12/11/2018 10:47:00 AM
Record Updated: 12/11/2018 10:47:00 AM
Updated By: BJMCPHER

Name: WESTERN NEW YORK WORKFORCE TRAINING CENTER
Address: 665 AND 683 NORTHLAND AVENUE
City,State,Zip: BUFFALO, NY 14211
Site Code: 533504
Control Name: IC/EC Plan
HW Code: Not reported
Control Code: 34
Control Type: INST
Dt record added: 12/10/2018
Dt rec updated: 12/27/2018
Updated By: JJTEETER
Site Code: 533504
Site Description: Location: The Western New York Workforce Training Center is an 8.548-acre site located in an urban area at 683 Northland Avenue in

Map ID
Direction
Distance
Elevation

MAP FINDINGS

Site

Database(s)

EDR ID Number
EPA ID Number

WESTERN NEW YORK WORKFORCE TRAINING CENTER (Continued)

S123658140

the City of Buffalo, Erie County. The site is bounded to the north by Northland Avenue, a railroad spur to the south, and commercial/industrial properties to the east and west. Site Features: The site is mostly flat and includes an approximately 235,000 square foot building complex. The building complex consists of a four-story office area along Northland Avenue, a series of connecting manufacturing spaces, and a detached one-story garage. Areas not covered by buildings are either paved or covered by grass and other small vegetation. Current Zoning and Land Use: The site and adjacent parcels are zoned for industrial use. The site is partially redeveloped as the WNY Workforce Training Center in the northern portion of the building, with portion of the remaining building occupied by Buffalo Manufacturing Works. The surrounding area includes commercial, industrial, and residential uses. The nearest residential property is located approximately 175 feet north of the site. Past Use of the Site: The site was developed as a machine and tool works facility beginning in approximately 1911. The facility used hydraulic equipment, electrical equipment, and other industrial equipment (i.e., cranes, foundry, etc.) that led to the present site contamination. The building has had several additions and upgrades since its initial construction. The property was most recently used for storage until it was purchased by the current owner in 2015. Site Geology and Hydrogeology: Site overburden contains native soil and fill material from the ground surface to depths of 2 to 12 feet below ground surface. The fill generally consists of silt, sand, and gravel with a mixture of crushed stone, yellow and red brick, coal, glass, slag, ash, metal fragments, and wood. Native soil, where present, typically consists of brown silty clay and is directly on top of bedrock. Limestone bedrock is present at depths ranging from 2 feet to 12 feet below ground surface. Groundwater was observed in bedrock at depths ranging from approximately 9 feet to 12 feet below ground surface. Groundwater flow is to the south and southwest.

Env Problem: Remediation at the site is complete. Prior to remediation, the primary contaminants of concern were semi-volatile organic compounds (SVOCs), polychlorinated biphenyls (PCBs), and metals in soil and trichloroethylene in soil vapor. Additionally, petroleum product (hydraulic oil) is present in some areas of the on-site bedrock. Remedial actions have successfully achieved site specific soil cleanup objectives for commercial use. Residual contamination in the soil, bedrock, and soil vapor is being managed under a Site Management Plan

Health Problem: Measures are in place to properly manage human exposures to residual site contaminants.

Dump: False
Structure: False
Lagoon: False
Landfill: False
Pond: False
Disp Start: Not reported
Disp Term: Not reported
Lat/Long: Not reported
Dell: Not reported
Record Add: 11/10/2016 12:49:00 PM
Record Upd: 5/22/2019 2:20:00 PM
Updated By: SMQUANDT
Own Op: 1
Sub Type: P03

Map ID
Direction
Distance
Elevation

MAP FINDINGS

Site

Database(s)

EDR ID Number
EPA ID Number

WESTERN NEW YORK WORKFORCE TRAINING CENTER (Continued)

S123658140

Owner Name: Peter Cammarata
Owner Company: 683 Northland LLC
Owner Address: 95 Perry Street
Owner Addr2: Suite 404
Owner City,St,Zip:Buffalo, NY 14203
Owner Country: United States of America
Own Op: Document Repository
Sub Type: NNN
Owner Name: Not reported
Owner Company: Buffalo and Erie County Public Library - Central Branch
Owner Address: 1 Lafayette Square
Owner Addr2: Not reported
Owner City,St,Zip:Buffalo, NY 14203
Owner Country: United States of America
Own Op: 6
Sub Type: P03
Owner Name: Peter Cammarata
Owner Company: 683 Northland LLC
Owner Address: 95 Perry Street
Owner Addr2: Suite 404
Owner City,St,Zip:Buffalo, NY 14203
Owner Country: United States of America
HW Code: Not reported
Waste Type: lead
Waste Quantity: UNKNOWN
Waste Code: Not reported
HW Code: Not reported
Waste Type: barium
Waste Quantity: UNKNOWN
Waste Code: Not reported
HW Code: Not reported
Waste Type: petroleum products
Waste Quantity: UNKNOWN
Waste Code: Not reported
HW Code: Not reported
Waste Type: cadmium
Waste Quantity: UNKNOWN
Waste Code: Not reported
HW Code: Not reported
Waste Type: copper
Waste Quantity: UNKNOWN
Waste Code: Not reported
HW Code: Not reported
Waste Type: arsenic
Waste Quantity: UNKNOWN
Waste Code: Not reported
HW Code: Not reported
Waste Type: polycyclic aromatic hydrocarbons (PAHS), total
Waste Quantity: UNKNOWN
Waste Code: Not reported
HW Code: Not reported
Waste Type: trichloroethene (TCE)
Waste Quantity: UNKNOWN
Waste Code: Not reported
HW Code: Not reported
Waste Type: polychlorinated biphenyls (PCB)
Waste Quantity: UNKNOWN

Map ID
Direction
Distance
Elevation

MAP FINDINGS

Site

Database(s)

EDR ID Number
EPA ID Number

WESTERN NEW YORK WORKFORCE TRAINING CENTER (Continued)

S123658140

Waste Code: Not reported
Crossref ID: NYR000232587
Cross Ref Type Code:
Cross Ref Type: RCRA EPA ID No.
Record Added Date: 12/14/2017 8:13:00 AM
Record Updated: 12/14/2017 8:13:00 AM
Updated By: BJMCPHER
Crossref ID: Book 11338 and Page 1788
Cross Ref Type Code:
Cross Ref Type: County Recording Identifier
Record Added Date: 12/11/2018 10:47:00 AM
Record Updated: 12/19/2018 4:33:00 PM
Updated By: CRSTANIS
Crossref ID: C915310-12-16
Cross Ref Type Code:
Cross Ref Type: Agreement/Consent Order Number
Record Added Date: 11/29/2018 10:02:00 AM
Record Updated: 11/29/2018 10:02:00 AM
Updated By: BJMCPHER
Crossref ID: Book 11338 and Page 1786
Cross Ref Type Code:
Cross Ref Type: County Recording Identifier
Record Added Date: 12/11/2018 10:47:00 AM
Record Updated: 12/11/2018 10:47:00 AM
Updated By: BJMCPHER

Name: WESTERN NEW YORK WORKFORCE TRAINING CENTER
Address: 665 AND 683 NORTHLAND AVENUE
City,State,Zip: BUFFALO, NY 14211
Site Code: 533504
Control Name: Environmental Easement
HW Code: Not reported
Control Code: Not reported
Control Type: INST
Dt record added: 12/10/2018
Dt rec updated: 12/27/2018
Updated By: JJTEETER
Site Code: 533504

Site Description: Location: The Western New York Workforce Training Center is an 8.548-acre site located in an urban area at 683 Northland Avenue in the City of Buffalo, Erie County. The site is bounded to the north by Northland Avenue, a railroad spur to the south, and commercial/industrial properties to the east and west. Site Features: The site is mostly flat and includes an approximately 235,000 square foot building complex. The building complex consists of a four-story office area along Northland Avenue, a series of connecting manufacturing spaces, and a detached one-story garage. Areas not covered by buildings are either paved or covered by grass and other small vegetation. Current Zoning and Land Use: The site and adjacent parcels are zoned for industrial use. The site is partially redeveloped as the WNY Workforce Training Center in the northern portion of the building, with portion of the remaining building occupied by Buffalo Manufacturing Works. The surrounding area includes commercial, industrial, and residential uses. The nearest residential property is located approximately 175 feet north of the site. Past Use of the Site: The site was developed as a machine and tool works facility beginning in approximately 1911. The facility

Map ID
Direction
Distance
Elevation

MAP FINDINGS

Site

Database(s)

EDR ID Number
EPA ID Number

WESTERN NEW YORK WORKFORCE TRAINING CENTER (Continued)

S123658140

used hydraulic equipment, electrical equipment, and other industrial equipment (i.e., cranes, foundry, etc.) that led to the present site contamination. The building has had several additions and upgrades since its initial construction. The property was most recently used for storage until it was purchased by the current owner in 2015. Site Geology and Hydrogeology: Site overburden contains native soil and fill material from the ground surface to depths of 2 to 12 feet below ground surface. The fill generally consists of silt, sand, and gravel with a mixture of crushed stone, yellow and red brick, coal, glass, slag, ash, metal fragments, and wood. Native soil, where present, typically consists of brown silty clay and is directly on top of bedrock. Limestone bedrock is present at depths ranging from 2 feet to 12 feet below ground surface. Groundwater was observed in bedrock at depths ranging from approximately 9 feet to 12 feet below ground surface. Groundwater flow is to the south and southwest.

Env Problem: Remediation at the site is complete. Prior to remediation, the primary contaminants of concern were semi-volatile organic compounds (SVOCs), polychlorinated biphenyls (PCBs), and metals in soil and trichloroethylene in soil vapor. Additionally, petroleum product (hydraulic oil) is present in some areas of the on-site bedrock. Remedial actions have successfully achieved site specific soil cleanup objectives for commercial use. Residual contamination in the soil, bedrock, and soil vapor is being managed under a Site Management Plan

Health Problem: Measures are in place to properly manage human exposures to residual site contaminants.

Dump: False
Structure: False
Lagoon: False
Landfill: False
Pond: False
Disp Start: Not reported
Disp Term: Not reported
Lat/Long: Not reported
Dell: Not reported
Record Add: 11/10/2016 12:49:00 PM
Record Upd: 5/22/2019 2:20:00 PM
Updated By: SMQUANDT
Own Op: 1
Sub Type: P03
Owner Name: Peter Cammarata
Owner Company: 683 Northland LLC
Owner Address: 95 Perry Street
Owner Addr2: Suite 404
Owner City,St,Zip:Buffalo, NY 14203
Owner Country: United States of America
Own Op: Document Repository
Sub Type: NNN
Owner Name: Not reported
Owner Company: Buffalo and Erie County Public Library - Central Branch
Owner Address: 1 Lafayette Square
Owner Addr2: Not reported
Owner City,St,Zip:Buffalo, NY 14203
Owner Country: United States of America
Own Op: 6
Sub Type: P03
Owner Name: Peter Cammarata

Map ID
Direction
Distance
Elevation

MAP FINDINGS

Site

Database(s)

EDR ID Number
EPA ID Number

WESTERN NEW YORK WORKFORCE TRAINING CENTER (Continued)

S123658140

Owner Company: 683 Northland LLC
Owner Address: 95 Perry Street
Owner Addr2: Suite 404
Owner City,St,Zip:Buffalo, NY 14203
Owner Country: United States of America
HW Code: Not reported
Waste Type: lead
Waste Quantity: UNKNOWN
Waste Code: Not reported
HW Code: Not reported
Waste Type: barium
Waste Quantity: UNKNOWN
Waste Code: Not reported
HW Code: Not reported
Waste Type: petroleum products
Waste Quantity: UNKNOWN
Waste Code: Not reported
HW Code: Not reported
Waste Type: cadmium
Waste Quantity: UNKNOWN
Waste Code: Not reported
HW Code: Not reported
Waste Type: copper
Waste Quantity: UNKNOWN
Waste Code: Not reported
HW Code: Not reported
Waste Type: arsenic
Waste Quantity: UNKNOWN
Waste Code: Not reported
HW Code: Not reported
Waste Type: polycyclic aromatic hydrocarbons (PAHS), total
Waste Quantity: UNKNOWN
Waste Code: Not reported
HW Code: Not reported
Waste Type: trichloroethene (TCE)
Waste Quantity: UNKNOWN
Waste Code: Not reported
HW Code: Not reported
Waste Type: polychlorinated biphenyls (PCB)
Waste Quantity: UNKNOWN
Waste Code: Not reported
Crossref ID: NYR000232587
Cross Ref Type Code:
Cross Ref Type: RCRA EPA ID No.
Record Added Date: 12/14/2017 8:13:00 AM
Record Updated: 12/14/2017 8:13:00 AM
Updated By: BJMCPHER
Crossref ID: Book 11338 and Page 1788
Cross Ref Type Code:
Cross Ref Type: County Recording Identifier
Record Added Date: 12/11/2018 10:47:00 AM
Record Updated: 12/19/2018 4:33:00 PM
Updated By: CRSTANIS
Crossref ID: C915310-12-16
Cross Ref Type Code:
Cross Ref Type: Agreement/Consent Order Number
Record Added Date: 11/29/2018 10:02:00 AM

Map ID
Direction
Distance
Elevation

MAP FINDINGS

Site

Database(s)

EDR ID Number
EPA ID Number

WESTERN NEW YORK WORKFORCE TRAINING CENTER (Continued)

S123658140

Record Updated: 11/29/2018 10:02:00 AM
Updated By: BJMCPHER
Crossref ID: Book 11338 and Page 1786
Cross Ref Type Code:
Cross Ref Type: County Recording Identifier
Record Added Date: 12/11/2018 10:47:00 AM
Record Updated: 12/11/2018 10:47:00 AM
Updated By: BJMCPHER

Name: WESTERN NEW YORK WORKFORCE TRAINING CENTER
Address: 665 AND 683 NORTHLAND AVENUE
City,State,Zip: BUFFALO, NY 14211
Site Code: 533504
Control Name: Landuse Restriction
HW Code: Not reported
Control Code: 25
Control Type: INST
Dt record added: 12/10/2018
Dt rec updated: 12/27/2018
Updated By: JJTEETER
Site Code: 533504

Site Description: Location: The Western New York Workforce Training Center is an 8.548-acre site located in an urban area at 683 Northland Avenue in the City of Buffalo, Erie County. The site is bounded to the north by Northland Avenue, a railroad spur to the south, and commercial/industrial properties to the east and west. Site Features: The site is mostly flat and includes an approximately 235,000 square foot building complex. The building complex consists of a four-story office area along Northland Avenue, a series of connecting manufacturing spaces, and a detached one-story garage. Areas not covered by buildings are either paved or covered by grass and other small vegetation. Current Zoning and Land Use: The site and adjacent parcels are zoned for industrial use. The site is partially redeveloped as the WNY Workforce Training Center in the northern portion of the building, with portion of the remaining building occupied by Buffalo Manufacturing Works. The surrounding area includes commercial, industrial, and residential uses. The nearest residential property is located approximately 175 feet north of the site. Past Use of the Site: The site was developed as a machine and tool works facility beginning in approximately 1911. The facility used hydraulic equipment, electrical equipment, and other industrial equipment (i.e., cranes, foundry, etc.) that led to the present site contamination. The building has had several additions and upgrades since its initial construction. The property was most recently used for storage until it was purchased by the current owner in 2015. Site Geology and Hydrogeology: Site overburden contains native soil and fill material from the ground surface to depths of 2 to 12 feet below ground surface. The fill generally consists of silt, sand, and gravel with a mixture of crushed stone, yellow and red brick, coal, glass, slag, ash, metal fragments, and wood. Native soil, where present, typically consists of brown silty clay and is directly on top of bedrock. Limestone bedrock is present at depths ranging from 2 feet to 12 feet below ground surface. Groundwater was observed in bedrock at depths ranging from approximately 9 feet to 12 feet below ground surface. Groundwater flow is to the south and southwest.

Env Problem: Remediation at the site is complete. Prior to remediation, the primary contaminants of concern were semi-volatile organic compounds

Map ID
Direction
Distance
Elevation

MAP FINDINGS

Site

Database(s)

EDR ID Number
EPA ID Number

WESTERN NEW YORK WORKFORCE TRAINING CENTER (Continued)

S123658140

(SVOCs), polychlorinated biphenyls (PCBs), and metals in soil and trichloroethylene in soil vapor. Additionally, petroleum product (hydraulic oil) is present in some areas of the on-site bedrock. Remedial actions have successfully achieved site specific soil cleanup objectives for commercial use. Residual contamination in the soil, bedrock, and soil vapor is being managed under a Site Management Plan

Health Problem: Measures are in place to properly manage human exposures to residual site contaminants.

Dump: False
Structure: False
Lagoon: False
Landfill: False
Pond: False
Disp Start: Not reported
Disp Term: Not reported
Lat/Long: Not reported
Dell: Not reported
Record Add: 11/10/2016 12:49:00 PM
Record Upd: 5/22/2019 2:20:00 PM
Updated By: SMQUANDT
Own Op: 1
Sub Type: P03
Owner Name: Peter Cammarata
Owner Company: 683 Northland LLC
Owner Address: 95 Perry Street
Owner Addr2: Suite 404
Owner City,St,Zip:Buffalo, NY 14203
Owner Country: United States of America
Own Op: Document Repository
Sub Type: NNN
Owner Name: Not reported
Owner Company: Buffalo and Erie County Public Library - Central Branch
Owner Address: 1 Lafayette Square
Owner Addr2: Not reported
Owner City,St,Zip:Buffalo, NY 14203
Owner Country: United States of America
Own Op: 6
Sub Type: P03
Owner Name: Peter Cammarata
Owner Company: 683 Northland LLC
Owner Address: 95 Perry Street
Owner Addr2: Suite 404
Owner City,St,Zip:Buffalo, NY 14203
Owner Country: United States of America
HW Code: Not reported
Waste Type: lead
Waste Quantity: UNKNOWN
Waste Code: Not reported
HW Code: Not reported
Waste Type: barium
Waste Quantity: UNKNOWN
Waste Code: Not reported
HW Code: Not reported
Waste Type: petroleum products
Waste Quantity: UNKNOWN
Waste Code: Not reported

Map ID
Direction
Distance
Elevation

MAP FINDINGS

Site

Database(s)

EDR ID Number
EPA ID Number

WESTERN NEW YORK WORKFORCE TRAINING CENTER (Continued)

S123658140

HW Code: Not reported
Waste Type: cadmium
Waste Quantity: UNKNOWN
Waste Code: Not reported
HW Code: Not reported
Waste Type: copper
Waste Quantity: UNKNOWN
Waste Code: Not reported
HW Code: Not reported
Waste Type: arsenic
Waste Quantity: UNKNOWN
Waste Code: Not reported
HW Code: Not reported
Waste Type: polycyclic aromatic hydrocarbons (PAHS), total
Waste Quantity: UNKNOWN
Waste Code: Not reported
HW Code: Not reported
Waste Type: trichloroethene (TCE)
Waste Quantity: UNKNOWN
Waste Code: Not reported
HW Code: Not reported
Waste Type: polychlorinated biphenyls (PCB)
Waste Quantity: UNKNOWN
Waste Code: Not reported
Crossref ID: NYR000232587
Cross Ref Type Code:
Cross Ref Type: RCRA EPA ID No.
Record Added Date: 12/14/2017 8:13:00 AM
Record Updated: 12/14/2017 8:13:00 AM
Updated By: BJMCPHER
Crossref ID: Book 11338 and Page 1788
Cross Ref Type Code:
Cross Ref Type: County Recording Identifier
Record Added Date: 12/11/2018 10:47:00 AM
Record Updated: 12/19/2018 4:33:00 PM
Updated By: CRSTANIS
Crossref ID: C915310-12-16
Cross Ref Type Code:
Cross Ref Type: Agreement/Consent Order Number
Record Added Date: 11/29/2018 10:02:00 AM
Record Updated: 11/29/2018 10:02:00 AM
Updated By: BJMCPHER
Crossref ID: Book 11338 and Page 1786
Cross Ref Type Code:
Cross Ref Type: County Recording Identifier
Record Added Date: 12/11/2018 10:47:00 AM
Record Updated: 12/11/2018 10:47:00 AM
Updated By: BJMCPHER

Name: WESTERN NEW YORK WORKFORCE TRAINING CENTER
Address: 665 AND 683 NORTHLAND AVENUE
City,State,Zip: BUFFALO, NY 14211
Site Code: 533504
Control Name: Monitoring Plan
HW Code: Not reported
Control Code: 31
Control Type: INST

Map ID
Direction
Distance
Elevation

MAP FINDINGS

Site

Database(s)

EDR ID Number
EPA ID Number

WESTERN NEW YORK WORKFORCE TRAINING CENTER (Continued)

S123658140

Dt record added: 12/10/2018

Dt rec updated: 12/27/2018

Updated By: JJTEETER

Site Code: 533504

Site Description: Location: The Western New York Workforce Training Center is an 8.548-acre site located in an urban area at 683 Northland Avenue in the City of Buffalo, Erie County. The site is bounded to the north by Northland Avenue, a railroad spur to the south, and commercial/industrial properties to the east and west. Site Features: The site is mostly flat and includes an approximately 235,000 square foot building complex. The building complex consists of a four-story office area along Northland Avenue, a series of connecting manufacturing spaces, and a detached one-story garage. Areas not covered by buildings are either paved or covered by grass and other small vegetation. Current Zoning and Land Use: The site and adjacent parcels are zoned for industrial use. The site is partially redeveloped as the WNY Workforce Training Center in the northern portion of the building, with portion of the remaining building occupied by Buffalo Manufacturing Works. The surrounding area includes commercial, industrial, and residential uses. The nearest residential property is located approximately 175 feet north of the site. Past Use of the Site: The site was developed as a machine and tool works facility beginning in approximately 1911. The facility used hydraulic equipment, electrical equipment, and other industrial equipment (i.e., cranes, foundry, etc.) that led to the present site contamination. The building has had several additions and upgrades since its initial construction. The property was most recently used for storage until it was purchased by the current owner in 2015. Site Geology and Hydrogeology: Site overburden contains native soil and fill material from the ground surface to depths of 2 to 12 feet below ground surface. The fill generally consists of silt, sand, and gravel with a mixture of crushed stone, yellow and red brick, coal, glass, slag, ash, metal fragments, and wood. Native soil, where present, typically consists of brown silty clay and is directly on top of bedrock. Limestone bedrock is present at depths ranging from 2 feet to 12 feet below ground surface. Groundwater was observed in bedrock at depths ranging from approximately 9 feet to 12 feet below ground surface. Groundwater flow is to the south and southwest.

Env Problem: Remediation at the site is complete. Prior to remediation, the primary contaminants of concern were semi-volatile organic compounds (SVOCs), polychlorinated biphenyls (PCBs), and metals in soil and trichloroethylene in soil vapor. Additionally, petroleum product (hydraulic oil) is present in some areas of the on-site bedrock. Remedial actions have successfully achieved site specific soil cleanup objectives for commercial use. Residual contamination in the soil, bedrock, and soil vapor is being managed under a Site Management Plan

Health Problem: Measures are in place to properly manage human exposures to residual site contaminants.

Dump: False

Structure: False

Lagoon: False

Landfill: False

Pond: False

Disp Start: Not reported

Disp Term: Not reported

Lat/Long: Not reported

Map ID
Direction
Distance
Elevation

MAP FINDINGS

Site

Database(s)

EDR ID Number
EPA ID Number

WESTERN NEW YORK WORKFORCE TRAINING CENTER (Continued)

S123658140

Dell: Not reported
Record Add: 11/10/2016 12:49:00 PM
Record Upd: 5/22/2019 2:20:00 PM
Updated By: SMQUANDT
Own Op: 1
Sub Type: P03
Owner Name: Peter Cammarata
Owner Company: 683 Northland LLC
Owner Address: 95 Perry Street
Owner Addr2: Suite 404
Owner City,St,Zip:Buffalo, NY 14203
Owner Country: United States of America
Own Op: Document Repository
Sub Type: NNN
Owner Name: Not reported
Owner Company: Buffalo and Erie County Public Library - Central Branch
Owner Address: 1 Lafayette Square
Owner Addr2: Not reported
Owner City,St,Zip:Buffalo, NY 14203
Owner Country: United States of America
Own Op: 6
Sub Type: P03
Owner Name: Peter Cammarata
Owner Company: 683 Northland LLC
Owner Address: 95 Perry Street
Owner Addr2: Suite 404
Owner City,St,Zip:Buffalo, NY 14203
Owner Country: United States of America
HW Code: Not reported
Waste Type: lead
Waste Quantity: UNKNOWN
Waste Code: Not reported
HW Code: Not reported
Waste Type: barium
Waste Quantity: UNKNOWN
Waste Code: Not reported
HW Code: Not reported
Waste Type: petroleum products
Waste Quantity: UNKNOWN
Waste Code: Not reported
HW Code: Not reported
Waste Type: cadmium
Waste Quantity: UNKNOWN
Waste Code: Not reported
HW Code: Not reported
Waste Type: copper
Waste Quantity: UNKNOWN
Waste Code: Not reported
HW Code: Not reported
Waste Type: arsenic
Waste Quantity: UNKNOWN
Waste Code: Not reported
HW Code: Not reported
Waste Type: polycyclic aromatic hydrocarbons (PAHS), total
Waste Quantity: UNKNOWN
Waste Code: Not reported
HW Code: Not reported

Map ID
Direction
Distance
Elevation

MAP FINDINGS

Site

Database(s)

EDR ID Number
EPA ID Number

WESTERN NEW YORK WORKFORCE TRAINING CENTER (Continued)

S123658140

Waste Type: trichloroethene (TCE)
Waste Quantity: UNKNOWN
Waste Code: Not reported
HW Code: Not reported
Waste Type: polychlorinated biphenyls (PCB)
Waste Quantity: UNKNOWN
Waste Code: Not reported
Crossref ID: NYR000232587
Cross Ref Type Code:
Cross Ref Type: RCRA EPA ID No.
Record Added Date: 12/14/2017 8:13:00 AM
Record Updated: 12/14/2017 8:13:00 AM
Updated By: BJMCPHER
Crossref ID: Book 11338 and Page 1788
Cross Ref Type Code:
Cross Ref Type: County Recording Identifier
Record Added Date: 12/11/2018 10:47:00 AM
Record Updated: 12/19/2018 4:33:00 PM
Updated By: CRSTANIS
Crossref ID: C915310-12-16
Cross Ref Type Code:
Cross Ref Type: Agreement/Consent Order Number
Record Added Date: 11/29/2018 10:02:00 AM
Record Updated: 11/29/2018 10:02:00 AM
Updated By: BJMCPHER
Crossref ID: Book 11338 and Page 1786
Cross Ref Type Code:
Cross Ref Type: County Recording Identifier
Record Added Date: 12/11/2018 10:47:00 AM
Record Updated: 12/11/2018 10:47:00 AM
Updated By: BJMCPHER

Name: WESTERN NEW YORK WORKFORCE TRAINING CENTER
Address: 665 AND 683 NORTHLAND AVENUE
City,State,Zip: BUFFALO, NY 14211
Site Code: 533504
Control Name: Ground Water Use Restriction
HW Code: Not reported
Control Code: 8
Control Type: INST
Dt record added: 12/10/2018
Dt rec updated: 12/27/2018
Updated By: JJTEETER
Site Code: 533504
Site Description: Location: The Western New York Workforce Training Center is an 8.548-acre site located in an urban area at 683 Northland Avenue in the City of Buffalo, Erie County. The site is bounded to the north by Northland Avenue, a railroad spur to the south, and commercial/industrial properties to the east and west. Site Features: The site is mostly flat and includes an approximately 235,000 square foot building complex. The building complex consists of a four-story office area along Northland Avenue, a series of connecting manufacturing spaces, and a detached one-story garage. Areas not covered by buildings are either paved or covered by grass and other small vegetation. Current Zoning and Land Use: The site and adjacent parcels are zoned for industrial use. The site is partially redeveloped as the WNY Workforce Training Center in the northern

Map ID
Direction
Distance
Elevation

MAP FINDINGS

Site

Database(s)

EDR ID Number
EPA ID Number

WESTERN NEW YORK WORKFORCE TRAINING CENTER (Continued)

S123658140

portion of the building, with portion of the remaining building occupied by Buffalo Manufacturing Works. The surrounding area includes commercial, industrial, and residential uses. The nearest residential property is located approximately 175 feet north of the site. Past Use of the Site: The site was developed as a machine and tool works facility beginning in approximately 1911. The facility used hydraulic equipment, electrical equipment, and other industrial equipment (i.e., cranes, foundry, etc.) that led to the present site contamination. The building has had several additions and upgrades since its initial construction. The property was most recently used for storage until it was purchased by the current owner in 2015. Site Geology and Hydrogeology: Site overburden contains native soil and fill material from the ground surface to depths of 2 to 12 feet below ground surface. The fill generally consists of silt, sand, and gravel with a mixture of crushed stone, yellow and red brick, coal, glass, slag, ash, metal fragments, and wood. Native soil, where present, typically consists of brown silty clay and is directly on top of bedrock. Limestone bedrock is present at depths ranging from 2 feet to 12 feet below ground surface. Groundwater was observed in bedrock at depths ranging from approximately 9 feet to 12 feet below ground surface. Groundwater flow is to the south and southwest.

Env Problem: Remediation at the site is complete. Prior to remediation, the primary contaminants of concern were semi-volatile organic compounds (SVOCs), polychlorinated biphenyls (PCBs), and metals in soil and trichloroethylene in soil vapor. Additionally, petroleum product (hydraulic oil) is present in some areas of the on-site bedrock. Remedial actions have successfully achieved site specific soil cleanup objectives for commercial use. Residual contamination in the soil, bedrock, and soil vapor is being managed under a Site Management Plan

Health Problem: Measures are in place to properly manage human exposures to residual site contaminants.

Dump: False
Structure: False
Lagoon: False
Landfill: False
Pond: False
Disp Start: Not reported
Disp Term: Not reported
Lat/Long: Not reported
Dell: Not reported
Record Add: 11/10/2016 12:49:00 PM
Record Upd: 5/22/2019 2:20:00 PM
Updated By: SMQUANDT
Own Op: 1
Sub Type: P03
Owner Name: Peter Cammarata
Owner Company: 683 Northland LLC
Owner Address: 95 Perry Street
Owner Addr2: Suite 404
Owner City,St,Zip:Buffalo, NY 14203
Owner Country: United States of America
Own Op: Document Repository
Sub Type: NNN
Owner Name: Not reported
Owner Company: Buffalo and Erie County Public Library - Central Branch
Owner Address: 1 Lafayette Square

Map ID
Direction
Distance
Elevation

MAP FINDINGS

Site

Database(s)

EDR ID Number
EPA ID Number

WESTERN NEW YORK WORKFORCE TRAINING CENTER (Continued)

S123658140

Owner Addr2: Not reported
Owner City,St,Zip:Buffalo, NY 14203
Owner Country: United States of America
Own Op: 6
Sub Type: P03
Owner Name: Peter Cammarata
Owner Company: 683 Northland LLC
Owner Address: 95 Perry Street
Owner Addr2: Suite 404
Owner City,St,Zip:Buffalo, NY 14203
Owner Country: United States of America
HW Code: Not reported
Waste Type: lead
Waste Quantity: UNKNOWN
Waste Code: Not reported
HW Code: Not reported
Waste Type: barium
Waste Quantity: UNKNOWN
Waste Code: Not reported
HW Code: Not reported
Waste Type: petroleum products
Waste Quantity: UNKNOWN
Waste Code: Not reported
HW Code: Not reported
Waste Type: cadmium
Waste Quantity: UNKNOWN
Waste Code: Not reported
HW Code: Not reported
Waste Type: copper
Waste Quantity: UNKNOWN
Waste Code: Not reported
HW Code: Not reported
Waste Type: arsenic
Waste Quantity: UNKNOWN
Waste Code: Not reported
HW Code: Not reported
Waste Type: polycyclic aromatic hydrocarbons (PAHS), total
Waste Quantity: UNKNOWN
Waste Code: Not reported
HW Code: Not reported
Waste Type: trichloroethene (TCE)
Waste Quantity: UNKNOWN
Waste Code: Not reported
HW Code: Not reported
Waste Type: polychlorinated biphenyls (PCB)
Waste Quantity: UNKNOWN
Waste Code: Not reported
Crossref ID: NYR000232587
Cross Ref Type Code:
Cross Ref Type: RCRA EPA ID No.
Record Added Date: 12/14/2017 8:13:00 AM
Record Updated: 12/14/2017 8:13:00 AM
Updated By: BJMCPHER
Crossref ID: Book 11338 and Page 1788
Cross Ref Type Code:
Cross Ref Type: County Recording Identifier
Record Added Date: 12/11/2018 10:47:00 AM

Map ID
Direction
Distance
Elevation

MAP FINDINGS

Site

Database(s)

EDR ID Number
EPA ID Number

WESTERN NEW YORK WORKFORCE TRAINING CENTER (Continued)

S123658140

Record Updated: 12/19/2018 4:33:00 PM
Updated By: CRSTANIS
Crossref ID: C915310-12-16
Cross Ref Type Code:
Cross Ref Type: Agreement/Consent Order Number
Record Added Date: 11/29/2018 10:02:00 AM
Record Updated: 11/29/2018 10:02:00 AM
Updated By: BJMCPHER
Crossref ID: Book 11338 and Page 1786
Cross Ref Type Code:
Cross Ref Type: County Recording Identifier
Record Added Date: 12/11/2018 10:47:00 AM
Record Updated: 12/11/2018 10:47:00 AM
Updated By: BJMCPHER

Name: WESTERN NEW YORK WORKFORCE TRAINING CENTER
Address: 665 AND 683 NORTHLAND AVENUE
City,State,Zip: BUFFALO, NY 14211
Site Code: 533504
Control Name: Soil Management Plan
HW Code: Not reported
Control Code: 14
Control Type: INST
Dt record added: 12/10/2018
Dt rec updated: 12/27/2018
Updated By: JJTEETER
Site Code: 533504
Site Description: Location: The Western New York Workforce Training Center is an 8.548-acre site located in an urban area at 683 Northland Avenue in the City of Buffalo, Erie County. The site is bounded to the north by Northland Avenue, a railroad spur to the south, and commercial/industrial properties to the east and west. Site Features: The site is mostly flat and includes an approximately 235,000 square foot building complex. The building complex consists of a four-story office area along Northland Avenue, a series of connecting manufacturing spaces, and a detached one-story garage. Areas not covered by buildings are either paved or covered by grass and other small vegetation. Current Zoning and Land Use: The site and adjacent parcels are zoned for industrial use. The site is partially redeveloped as the WNY Workforce Training Center in the northern portion of the building, with portion of the remaining building occupied by Buffalo Manufacturing Works. The surrounding area includes commercial, industrial, and residential uses. The nearest residential property is located approximately 175 feet north of the site. Past Use of the Site: The site was developed as a machine and tool works facility beginning in approximately 1911. The facility used hydraulic equipment, electrical equipment, and other industrial equipment (i.e., cranes, foundry, etc.) that led to the present site contamination. The building has had several additions and upgrades since its initial construction. The property was most recently used for storage until it was purchased by the current owner in 2015. Site Geology and Hydrogeology: Site overburden contains native soil and fill material from the ground surface to depths of 2 to 12 feet below ground surface. The fill generally consists of silt, sand, and gravel with a mixture of crushed stone, yellow and red brick, coal, glass, slag, ash, metal fragments, and wood. Native soil, where present, typically consists of brown silty clay and is directly on top of

Map ID
Direction
Distance
Elevation

MAP FINDINGS

Site

Database(s)

EDR ID Number
EPA ID Number

WESTERN NEW YORK WORKFORCE TRAINING CENTER (Continued)

S123658140

bedrock. Limestone bedrock is present at depths ranging from 2 feet to 12 feet below ground surface. Groundwater was observed in bedrock at depths ranging from approximately 9 feet to 12 feet below ground surface. Groundwater flow is to the south and southwest.

Env Problem: Remediation at the site is complete. Prior to remediation, the primary contaminants of concern were semi-volatile organic compounds (SVOCs), polychlorinated biphenyls (PCBs), and metals in soil and trichloroethylene in soil vapor. Additionally, petroleum product (hydraulic oil) is present in some areas of the on-site bedrock. Remedial actions have successfully achieved site specific soil cleanup objectives for commercial use. Residual contamination in the soil, bedrock, and soil vapor is being managed under a Site Management Plan

Health Problem: Measures are in place to properly manage human exposures to residual site contaminants.

Dump: False
Structure: False
Lagoon: False
Landfill: False
Pond: False
Disp Start: Not reported
Disp Term: Not reported
Lat/Long: Not reported
Dell: Not reported
Record Add: 11/10/2016 12:49:00 PM
Record Upd: 5/22/2019 2:20:00 PM
Updated By: SMQUANDT
Own Op: 1
Sub Type: P03
Owner Name: Peter Cammarata
Owner Company: 683 Northland LLC
Owner Address: 95 Perry Street
Owner Addr2: Suite 404
Owner City,St,Zip:Buffalo, NY 14203
Owner Country: United States of America
Own Op: Document Repository
Sub Type: NNN
Owner Name: Not reported
Owner Company: Buffalo and Erie County Public Library - Central Branch
Owner Address: 1 Lafayette Square
Owner Addr2: Not reported
Owner City,St,Zip:Buffalo, NY 14203
Owner Country: United States of America
Own Op: 6
Sub Type: P03
Owner Name: Peter Cammarata
Owner Company: 683 Northland LLC
Owner Address: 95 Perry Street
Owner Addr2: Suite 404
Owner City,St,Zip:Buffalo, NY 14203
Owner Country: United States of America
HW Code: Not reported
Waste Type: lead
Waste Quantity: UNKNOWN
Waste Code: Not reported
HW Code: Not reported
Waste Type: barium

Map ID
Direction
Distance
Elevation

MAP FINDINGS

Site

Database(s)

EDR ID Number
EPA ID Number

WESTERN NEW YORK WORKFORCE TRAINING CENTER (Continued)

S123658140

Waste Quantity: UNKNOWN
Waste Code: Not reported
HW Code: Not reported
Waste Type: petroleum products
Waste Quantity: UNKNOWN
Waste Code: Not reported
HW Code: Not reported
Waste Type: cadmium
Waste Quantity: UNKNOWN
Waste Code: Not reported
HW Code: Not reported
Waste Type: copper
Waste Quantity: UNKNOWN
Waste Code: Not reported
HW Code: Not reported
Waste Type: arsenic
Waste Quantity: UNKNOWN
Waste Code: Not reported
HW Code: Not reported
Waste Type: polycyclic aromatic hydrocarbons (PAHS), total
Waste Quantity: UNKNOWN
Waste Code: Not reported
HW Code: Not reported
Waste Type: trichloroethene (TCE)
Waste Quantity: UNKNOWN
Waste Code: Not reported
HW Code: Not reported
Waste Type: polychlorinated biphenyls (PCB)
Waste Quantity: UNKNOWN
Waste Code: Not reported
Crossref ID: NYR000232587
Cross Ref Type Code:
Cross Ref Type: RCRA EPA ID No.
Record Added Date: 12/14/2017 8:13:00 AM
Record Updated: 12/14/2017 8:13:00 AM
Updated By: BJMCPHER
Crossref ID: Book 11338 and Page 1788
Cross Ref Type Code:
Cross Ref Type: County Recording Identifier
Record Added Date: 12/11/2018 10:47:00 AM
Record Updated: 12/19/2018 4:33:00 PM
Updated By: CRSTANIS
Crossref ID: C915310-12-16
Cross Ref Type Code:
Cross Ref Type: Agreement/Consent Order Number
Record Added Date: 11/29/2018 10:02:00 AM
Record Updated: 11/29/2018 10:02:00 AM
Updated By: BJMCPHER
Crossref ID: Book 11338 and Page 1786
Cross Ref Type Code:
Cross Ref Type: County Recording Identifier
Record Added Date: 12/11/2018 10:47:00 AM
Record Updated: 12/11/2018 10:47:00 AM
Updated By: BJMCPHER

MAP FINDINGS

Map ID
 Direction
 Distance
 Elevation

Site

Database(s)

EDR ID Number
 EPA ID Number

J58
SW
1/8-1/4
0.191 mi.
1010 ft.

683 NORTHLAND LLC
683 NORTHLAND AVE
BUFFALO, NY 14211
Site 5 of 7 in cluster J

NY MANIFEST **S121968974**
N/A

Relative:
Lower
Actual:
645 ft.

NY MANIFEST:
 Name: 683 NORTHLAND LLC
 Address: 683 NORTHLAND AVE
 City,State,Zip: BUFFALO, NY 14211
 Country: USA
 EPA ID: NYR000232587
 Facility Status: Not reported
 Location Address 1: 683 NORTHLAND AVE
 Code: BP
 Location Address 2: Not reported
 Total Tanks: Not reported
 Location City: BUFFALO
 Location State: NY
 Location Zip: 14211
 Location Zip 4: Not reported

NY MANIFEST:
 EPAID: NYR000232587
 Mailing Name: 683 NORTHLAND LLC
 Mailing Contact: KRIS CHARNEY
 Mailing Address 1: 683 NORTHLAND AVE
 Mailing Address 2: Not reported
 Mailing City: BUFFALO
 Mailing State: NY
 Mailing Zip: 14211
 Mailing Zip 4: Not reported
 Mailing Country: USA
 Mailing Phone: 7169704169

NY MANIFEST:
 Document ID: Not reported
 Manifest Status: Not reported
 seq: Not reported
 Year: Not reported
 Trans1 State ID: PAD987347516
 Trans2 State ID: Not reported
 Generator Ship Date: 09/11/2017
 Trans1 Recv Date: 09/11/2017
 Trans2 Recv Date: Not reported
 TSD Site Recv Date: 09/13/2017
 Part A Recv Date: Not reported
 Part B Recv Date: Not reported
 Generator EPA ID: NYR000232587
 Trans1 EPA ID: Not reported
 Trans2 EPA ID: Not reported
 TSDF ID 1: ALD000622464
 TSDF ID 2: Not reported
 Manifest Tracking Number: 003450705GBF
 Import Indicator: N
 Export Indicator: N
 Discr Quantity Indicator: Y
 Discr Type Indicator: N
 Discr Residue Indicator: N

Map ID
 Direction
 Distance
 Elevation

MAP FINDINGS

Site

Database(s)

EDR ID Number
 EPA ID Number

683 NORTHLAND LLC (Continued)

S121968974

Discr Partial Reject Indicator: N
 Discr Full Reject Indicator: N
 Manifest Ref Number: Not reported
 Alt Facility RCRA ID: Not reported
 Alt Facility Sign Date: Not reported
 MGMT Method Type Code: H132
 Waste Code: Not reported
 Waste Code: Not reported
 Waste Code: Not reported
 Waste Code: Not reported
 Waste Code: Not reported
 Waste Code: Not reported
 Quantity: 15776
 Units: K - Kilograms (2.2 pounds)
 Number of Containers: 1
 Container Type: DT - Dump trucks
 Handling Method: L Landfill.
 Specific Gravity: 1
 Waste Code: Not reported
 Waste Code 1_2: Not reported
 Waste Code 1_3: Not reported
 Waste Code 1_4: Not reported
 Waste Code 1_5: B007
 Waste Code 1_6: Not reported

J59
SW
1/8-1/4
0.191 mi.
1010 ft.

NIAGRA ME & TL WORKS
637-97 NORTHLAND AVE
BUFFALO, NY 14211

Site 6 of 7 in cluster J

NY Spills 1000236468
RCRA NonGen / NLR NYD002101442
FINDS
ECHO

Relative:
Lower
Actual:
645 ft.

SPILLS:
 Name: SWEENEY STEEL
 Address: 683 NORTHLAND AVENUE
 City,State,Zip: BUFFALO, NY
 Spill Number/Closed Date: 0650390 / 2006-06-20
 Facility ID: 0650390
 Facility Type: ER
 DER Facility ID: 315609
 Site ID: 365479
 DEC Region: 9
 Spill Cause: Equipment Failure
 Spill Class: D3
 SWIS: 1502
 Spill Date: 2006-06-14
 Investigator: JFOTTO
 Referred To: Not reported
 Reported to Dept: 2006-06-15
 CID: Not reported
 Water Affected: Not reported
 Spill Source: Commercial/Industrial
 Spill Notifier: Affected Persons
 Cleanup Ceased: Not reported
 Cleanup Meets Std: True
 Last Inspection: 2006-06-20
 Recommended Penalty: False
 UST Trust: False

Map ID
Direction
Distance
Elevation

MAP FINDINGS

Site

Database(s)

EDR ID Number
EPA ID Number

NIAGRA ME & TL WORKS (Continued)

1000236468

Remediation Phase: 0
Date Entered In Computer: 2006-06-15
Spill Record Last Update: 2006-06-20
Spiller Name: MIKE SWEENEY
Spiller Company: SWEENEY STEEL
Spiller Address: 683 NORTHLAND AVENUE
Spiller Company: 999
Contact Name: MIKE SWEENEY
DEC Memo: "06/15/06 JFO ON SITE MET WITH KEVIN MARTIN AND BALI SINGH WITH A&B STEEL. THE SPILL WAS TO THE BLACKTOP IN THE PARKING LOT. THE SPILL IS <5 GALLONS. THE OIL HAS MOSTLY ABSORBED BUT MR SINGH WILL SPREAD SOME SPEEDY DRY AND SWEEP IT UP. I WILL CHECK SITE TOMORROW. 06/16/06 JFO CALL FROM BALI SINGH. HE HAS SPREAD THE SPEEDY DRY AND SWEPT IT UP. HE PLACED CLEANUP MATERIAL IN DUMPSTER. 06/20/06 JFO ON SITE NOA, THE SPILL IS CLEANED UP. NO FURTHER ACTION REQUIRED. CLOSED"
Remarks: "PREVIOUS OWNER OF THE PROPERTY AND MACHINE SHOP BUSINESS SOLD PROPERTY TO MR. SWEENEY BUT SOLD THE EQUIPMENT TO A&B STEEL-SHEARING & PROCESSING. EQUIPMENT WAS LOADED INTO SHIPPING CONTAINERS AND ONTO TRAILERS IN THE PARKING LOT. EQUIPMENT IN ONE OF THE BOXES STARTED TO LEAK."

All Materials:
Site ID: 365479
Operable Unit ID: 1123495
Operable Unit: 01
Material ID: 2112954
Material Code: 0010
Material Name: hydraulic oil
Case No.: Not reported
Material FA: Petroleum
Quantity: 2.00
Units: G
Recovered: .00
Oxygenate: False

Name: SWEENEY STEEL
Address: 683 NORTHLAND AVENUE
City,State,Zip: BUFFALO, NY
Spill Number/Closed Date: 0650390 / 2006-06-20
Facility ID: 0650390
Facility Type: ER
DER Facility ID: 315609
Site ID: 365479
DEC Region: 9
Spill Cause: Equipment Failure
Spill Class: D3
SWIS: 1502
Spill Date: 2006-06-14
Investigator: JFOTTO
Referred To: Not reported
Reported to Dept: 2006-06-15
CID: Not reported
Water Affected: Not reported
Spill Source: Commercial/Industrial
Spill Notifier: Affected Persons
Cleanup Ceased: Not reported
Cleanup Meets Std: True

Map ID
Direction
Distance
Elevation

MAP FINDINGS

Site

Database(s)

EDR ID Number
EPA ID Number

NIAGRA ME & TL WORKS (Continued)

1000236468

Last Inspection: 2006-06-20
Recommended Penalty: False
UST Trust: False
Remediation Phase: 0
Date Entered In Computer: 2006-06-15
Spill Record Last Update: 2006-06-20
Spiller Name: BALI SINGH
Spiller Company: A&B STEEL-SHEARING & PROCESSING, INC.
Spiller Address: 3840 EAST OUTER DRIVE
Spiller Company: 001
Contact Name: MIKE SWEENEY
DEC Memo: "06/15/06 JFO ON SITE MET WITH KEVIN MARTIN AND BALI SINGH WITH A&B STEEL. THE SPILL WAS TO THE BLACKTOP IN THE PARKING LOT. THE SPILL IS <5 GALLONS. THE OIL HAS MOSTLY ABSORBED BUT MR SINGH WILL SPREAD SOME SPEEDY DRY AND SWEEP IT UP. I WILL CHECK SITE TOMORROW. 06/16/06 JFO CALL FROM BALI SINGH. HE HAS SPREAD THE SPEEDY DRY AND SWEPT IT UP. HE PLACED CLEANUP MATERIAL IN DUMPSTER. 06/20/06 JFO ON SITE NOA, THE SPILL IS CLEANED UP. NO FURTHER ACTION REQUIRED. CLOSED"

Remarks: "PREVIOUS OWNER OF THE PROPERTY AND MACHINE SHOP BUSINESS SOLD PROPERTY TO MR. SWEENEY BUT SOLD THE EQUIPMENT TO A&B STEEL-SHEARING & PROCESSING. EQUIPMENT WAS LOADED INTO SHIPPING CONTAINERS AND ONTO TRAILERS IN THE PARKING LOT. EQUIPMENT IN ONE OF THE BOXES STARTED TO LEAK."

All Materials:
Site ID: 365479
Operable Unit ID: 1123495
Operable Unit: 01
Material ID: 2112954
Material Code: 0010
Material Name: hydraulic oil
Case No.: Not reported
Material FA: Petroleum
Quantity: 2.00
Units: G
Recovered: .00
Oxygenate: False

RCRA NonGen / NLR:
Date Form Received by Agency: 2007-01-01 00:00:00.0
Handler Name: NIAGRA ME & TL WORKS
Handler Address: 637-97 NORTHLAND AVE
Handler City,State,Zip: BUFFALO, NY 14211
EPA ID: NYD002101442
Contact Name: HCONFIRST HCONTLAST
Contact Address: PO BOX 475
Contact City,State,Zip: BUFFALO, NY 14211
Contact Telephone: 212-555-1212
Contact Fax: Not reported
Contact Email: Not reported
Contact Title: Not reported
EPA Region: 02
Land Type: Not reported
Federal Waste Generator Description: Not a generator, verified
Non-Notifier: Not reported
Biennial Report Cycle: Not reported

Map ID
 Direction
 Distance
 Elevation

MAP FINDINGS

Site

Database(s)

EDR ID Number
 EPA ID Number

NIAGRA ME & TL WORKS (Continued)

1000236468

Accessibility:	Not reported
Active Site Indicator:	Not reported
State District Owner:	NY
State District:	NYSDEC R9
Mailing Address:	PO BOX 475
Mailing City, State, Zip:	BUFFALO, NY 14211
Owner Name:	OWNERNAME
Owner Type:	Private
Operator Name:	OWNERNAME
Operator Type:	Private
Short-Term Generator Activity:	No
Importer Activity:	No
Mixed Waste Generator:	No
Transporter Activity:	No
Transfer Facility Activity:	No
Recycler Activity with Storage:	No
Small Quantity On-Site Burner Exemption:	No
Smelting Melting and Refining Furnace Exemption:	No
Underground Injection Control:	No
Off-Site Waste Receipt:	No
Universal Waste Indicator:	No
Universal Waste Destination Facility:	No
Federal Universal Waste:	No
Active Site Fed-Reg Treatment Storage and Disposal Facility:	Not reported
Active Site Converter Treatment storage and Disposal Facility:	Not reported
Active Site State-Reg Treatment Storage and Disposal Facility:	Not reported
Active Site State-Reg Handler:	---
Federal Facility Indicator:	Not reported
Hazardous Secondary Material Indicator:	NN
Sub-Part K Indicator:	Not reported
Commercial TSD Indicator:	No
Treatment Storage and Disposal Type:	Not reported
2018 GPRA Permit Baseline:	Not on the Baseline
2018 GPRA Renewals Baseline:	Not on the Baseline
Permit Renewals Workload Universe:	Not reported
Permit Workload Universe:	Not reported
Permit Progress Universe:	Not reported
Post-Closure Workload Universe:	Not reported
Closure Workload Universe:	Not reported
202 GPRA Corrective Action Baseline:	No
Corrective Action Workload Universe:	No
Subject to Corrective Action Universe:	No
Non-TSDFs Where RCRA CA has Been Imposed Universe:	No
TSDFs Potentially Subject to CA Under 3004 (u)/(v) Universe:	No
TSDFs Only Subject to CA under Discretionary Auth Universe:	No
Corrective Action Priority Ranking:	No NCAPS ranking
Environmental Control Indicator:	No
Institutional Control Indicator:	No
Human Exposure Controls Indicator:	N/A
Groundwater Controls Indicator:	N/A
Operating TSDF Universe:	Not reported
Full Enforcement Universe:	Not reported
Significant Non-Complier Universe:	No
Unaddressed Significant Non-Complier Universe:	No
Addressed Significant Non-Complier Universe:	No
Significant Non-Complier With a Compliance Schedule Universe:	No
Financial Assurance Required:	Not reported

Map ID
Direction
Distance
Elevation

MAP FINDINGS

Site

Database(s)

EDR ID Number
EPA ID Number

NIAGRA ME & TL WORKS (Continued)

1000236468

Handler Date of Last Change: 2015-04-14 00:00:00.0
Recognized Trader-Importer: No
Recognized Trader-Exporter: No
Importer of Spent Lead Acid Batteries: No
Exporter of Spent Lead Acid Batteries: No
Recycler Activity Without Storage: Not reported
Manifest Broker: Not reported
Sub-Part P Indicator: Not reported

Hazardous Waste Summary:

Waste Code: X002
Waste Description: Not Defined

Handler - Owner Operator:

Owner/Operator Indicator: Operator
Owner/Operator Name: OWNERNAME
Legal Status: Private
Date Became Current: Not reported
Date Ended Current: Not reported
Owner/Operator Address: NOT REQUIRED
Owner/Operator City,State,Zip: NOT REQUIRED, WY 99999
Owner/Operator Telephone: 212-555-1212
Owner/Operator Telephone Ext: Not reported
Owner/Operator Fax: Not reported
Owner/Operator Email: Not reported

Owner/Operator Indicator: Owner
Owner/Operator Name: OWNERNAME
Legal Status: Private
Date Became Current: Not reported
Date Ended Current: Not reported
Owner/Operator Address: NOT REQUIRED
Owner/Operator City,State,Zip: NOT REQUIRED, WY 99999
Owner/Operator Telephone: 212-555-1212
Owner/Operator Telephone Ext: Not reported
Owner/Operator Fax: Not reported
Owner/Operator Email: Not reported

Owner/Operator Indicator: Owner
Owner/Operator Name: OWNERNAME
Legal Status: Private
Date Became Current: Not reported
Date Ended Current: Not reported
Owner/Operator Address: NOT REQUIRED
Owner/Operator City,State,Zip: NOT REQUIRED, WY 99999
Owner/Operator Telephone: 212-555-1212
Owner/Operator Telephone Ext: Not reported
Owner/Operator Fax: Not reported
Owner/Operator Email: Not reported

Historic Generators:

Receive Date: 2006-01-01 00:00:00.0
Handler Name: NIAGRA ME & TL WORKS
Federal Waste Generator Description: Not a generator, verified
State District Owner: NY

Map ID
Direction
Distance
Elevation

MAP FINDINGS

Site

Database(s)

EDR ID Number
EPA ID Number

NIAGRA ME & TL WORKS (Continued)

1000236468

Large Quantity Handler of Universal Waste: No
Recognized Trader Importer: No
Recognized Trader Exporter: No
Spent Lead Acid Battery Importer: No
Spent Lead Acid Battery Exporter: No
Current Record: No
Non Storage Recycler Activity: Not reported
Electronic Manifest Broker: Not reported

Receive Date: 2007-01-01 00:00:00.0
Handler Name: NIAGRA ME & TL WORKS
Federal Waste Generator Description: Not a generator, verified
State District Owner: NY
Large Quantity Handler of Universal Waste: No
Recognized Trader Importer: No
Recognized Trader Exporter: No
Spent Lead Acid Battery Importer: No
Spent Lead Acid Battery Exporter: No
Current Record: Yes
Non Storage Recycler Activity: Not reported
Electronic Manifest Broker: Not reported

Receive Date: 1985-04-15 00:00:00.0
Handler Name: NIAGRA ME & TL WORKS
Federal Waste Generator Description: Not a generator, verified
State District Owner: NY
Large Quantity Handler of Universal Waste: No
Recognized Trader Importer: No
Recognized Trader Exporter: No
Spent Lead Acid Battery Importer: No
Spent Lead Acid Battery Exporter: No
Current Record: No
Non Storage Recycler Activity: Not reported
Electronic Manifest Broker: Not reported

List of NAICS Codes and Descriptions:

NAICS Code: 333512
NAICS Description: MACHINE TOOL (METAL CUTTING TYPES) MANUFACTURING

NAICS Code: 333513
NAICS Description: MACHINE TOOL (METAL FORMING TYPES) MANUFACTURING

Facility Has Received Notices of Violation:

Found Violation: Yes
Agency Which Determined Violation: State
Violation Short Description: Generators - General
Date Violation was Determined: 1994-12-05 00:00:00.0
Actual Return to Compliance Date: 1995-01-13 00:00:00.0
Return to Compliance Qualifier: Observed
Violation Responsible Agency: State
Scheduled Compliance Date: 1995-01-08 00:00:00.0
Enforcement Identifier: 000
Date of Enforcement Action: 1994-12-05 00:00:00.0
Enforcement Responsible Agency: State
Enforcement Docket Number: Not reported
Enforcement Attorney: NY

Map ID
Direction
Distance
Elevation

MAP FINDINGS

Site

Database(s)

EDR ID Number
EPA ID Number

NIAGRA ME & TL WORKS (Continued)

1000236468

Corrective Action Component: No
Appeal Initiated Date: Not reported
Appeal Resolution Date: Not reported
Disposition Status Date: Not reported
Disposition Status: Not reported
Disposition Status Description: Not reported
Consent/Final Order Sequence Number: Not reported
Consent/Final Order Respondent Name: Not reported
Consent/Final Order Lead Agency: Not reported
Enforcement Type: WRITTEN INFORMAL
Enforcement Responsible Person: NYNSL
Enforcement Responsible Sub-Organization: R9
SEP Sequence Number: Not reported
SEP Expenditure Amount: Not reported
SEP Scheduled Completion Date: Not reported
SEP Actual Date: Not reported
SEP Defaulted Date: Not reported
SEP Type: Not reported
SEP Type Description: Not reported
Proposed Amount: Not reported
Final Monetary Amount: Not reported
Paid Amount: Not reported
Final Count: Not reported
Final Amount: Not reported

Evaluation Action Summary:

Evaluation Date: 1994-11-17 00:00:00.0
Evaluation Responsible Agency: State
Found Violation: Yes
Evaluation Type Description: COMPLIANCE EVALUATION INSPECTION ON-SITE
Evaluation Responsible Person Identifier: NYNSL
Evaluation Responsible Sub-Organization: R9
Actual Return to Compliance Date: 1995-01-13 00:00:00.0
Scheduled Compliance Date: 1995-01-08 00:00:00.0
Date of Request: Not reported
Date Response Received: Not reported
Request Agency: Not reported
Former Citation: Not reported

FINDS:

Registry ID: 110004338262

Click Here:

Environmental Interest/Information System:

RCRAInfo is a national information system that supports the Resource Conservation and Recovery Act (RCRA) program through the tracking of events and activities related to facilities that generate, transport, and treat, store, or dispose of hazardous waste. RCRAInfo allows RCRA program staff to track the notification, permit, compliance, and corrective action activities required under RCRA.

[Click this hyperlink](#) while viewing on your computer to access additional FINDS: detail in the EDR Site Report.

ECHO:

Map ID
 Direction
 Distance
 Elevation

MAP FINDINGS

Site

Database(s)

EDR ID Number
 EPA ID Number

NIAGRA ME & TL WORKS (Continued)

1000236468

Envid: 1000236468
 Registry ID: 110004338262
 DFR URL: <http://echo.epa.gov/detailed-facility-report?fid=110004338262>
 Name: NIAGRA ME & TL WORKS
 Address: 637-97 NORTHLAND AVE
 City,State,Zip: BUFFALO, NY 14211

J60
SW
1/8-1/4
0.191 mi.
1010 ft.

683 NORTHLAND LLC
683 NORTHLAND AVE
BUFFALO, NY 14211

RCRA NonGen / NLR

1023679280
NYR000232587

Site 7 of 7 in cluster J

Relative:
Lower
Actual:
645 ft.

RCRA NonGen / NLR:
 Date Form Received by Agency: 2018-08-13 00:00:00.0
 Handler Name: 683 NORTHLAND LLC
 Handler Address: 683 NORTHLAND AVE
 Handler City,State,Zip: BUFFALO, NY 14211
 EPA ID: NYR000232587
 Contact Name: JASON J COLVIN
 Contact Address: DELAWARE AVE
 Contact City,State,Zip: BUFFALO, NY 14209
 Contact Telephone: 716-882-5476 448
 Contact Fax: 716-882-9640
 Contact Email: COLVINJ@LIRO.COM
 Contact Title: ENVIRONMENTAL CONSULTANT
 EPA Region: 02
 Land Type: Municipal
 Federal Waste Generator Description: Not a generator, verified
 Non-Notifier: Not reported
 Biennial Report Cycle: Not reported
 Accessibility: Not reported
 Active Site Indicator: Not reported
 State District Owner: NY
 State District: NYSDEC R9
 Mailing Address: PERRY ST SUITE 404
 Mailing City,State,Zip: BUFFALO, NY 14203
 Owner Name: 683 NORTHLAND LLC
 Owner Type: Municipal
 Operator Name: 683 NORTHLAND LLC
 Operator Type: Municipal
 Short-Term Generator Activity: No
 Importer Activity: No
 Mixed Waste Generator: No
 Transporter Activity: No
 Transfer Facility Activity: No
 Recycler Activity with Storage: No
 Small Quantity On-Site Burner Exemption: No
 Smelting Melting and Refining Furnace Exemption: No
 Underground Injection Control: No
 Off-Site Waste Receipt: No
 Universal Waste Indicator: No
 Universal Waste Destination Facility: No
 Federal Universal Waste: No
 Active Site Fed-Reg Treatment Storage and Disposal Facility: Not reported
 Active Site Converter Treatment storage and Disposal Facility: Not reported
 Active Site State-Reg Treatment Storage and Disposal Facility: Not reported
 Active Site State-Reg Handler: ---

Map ID
Direction
Distance
Elevation

MAP FINDINGS

Site

Database(s)

EDR ID Number
EPA ID Number

683 NORTHLAND LLC (Continued)

1023679280

Federal Facility Indicator:	Not reported
Hazardous Secondary Material Indicator:	NN
Sub-Part K Indicator:	Not reported
Commercial TSD Indicator:	No
Treatment Storage and Disposal Type:	Not reported
2018 GPRA Permit Baseline:	Not on the Baseline
2018 GPRA Renewals Baseline:	Not on the Baseline
Permit Renewals Workload Universe:	Not reported
Permit Workload Universe:	Not reported
Permit Progress Universe:	Not reported
Post-Closure Workload Universe:	Not reported
Closure Workload Universe:	Not reported
202 GPRA Corrective Action Baseline:	No
Corrective Action Workload Universe:	No
Subject to Corrective Action Universe:	No
Non-TSDFs Where RCRA CA has Been Imposed Universe:	No
TSDFs Potentially Subject to CA Under 3004 (u)/(v) Universe:	No
TSDFs Only Subject to CA under Discretionary Auth Universe:	No
Corrective Action Priority Ranking:	No NCAPS ranking
Environmental Control Indicator:	No
Institutional Control Indicator:	No
Human Exposure Controls Indicator:	N/A
Groundwater Controls Indicator:	N/A
Operating TSDF Universe:	Not reported
Full Enforcement Universe:	Not reported
Significant Non-Complier Universe:	No
Unaddressed Significant Non-Complier Universe:	No
Addressed Significant Non-Complier Universe:	No
Significant Non-Complier With a Compliance Schedule Universe:	No
Financial Assurance Required:	Not reported
Handler Date of Last Change:	2018-08-13 14:58:59.0
Recognized Trader-Importer:	No
Recognized Trader-Exporter:	No
Importer of Spent Lead Acid Batteries:	No
Exporter of Spent Lead Acid Batteries:	No
Recycler Activity Without Storage:	No
Manifest Broker:	No
Sub-Part P Indicator:	Not reported

Hazardous Waste Summary:

Waste Code:	D008
Waste Description:	LEAD

Handler - Owner Operator:

Owner/Operator Indicator:	Owner
Owner/Operator Name:	683 NORTHLAND LLC
Legal Status:	Municipal
Date Became Current:	2016-12-19 00:00:00.
Date Ended Current:	Not reported
Owner/Operator Address:	95 PERRY ST
Owner/Operator City,State,Zip:	BUFFALO, NY 14203
Owner/Operator Telephone:	716-362-8361
Owner/Operator Telephone Ext:	Not reported
Owner/Operator Fax:	Not reported
Owner/Operator Email:	PCAMMARATA@BUFFALOURBANDEVELOPMENT.COM

Map ID
Direction
Distance
Elevation

MAP FINDINGS

Site

Database(s)

EDR ID Number
EPA ID Number

683 NORTHLAND LLC (Continued)

1023679280

Owner/Operator Indicator: Operator
Owner/Operator Name: 683 NORTHLAND LLC
Legal Status: Municipal
Date Became Current: 2016-12-19 00:00:00.
Date Ended Current: Not reported
Owner/Operator Address: 95 PERRY ST
Owner/Operator City,State,Zip: BUFFALO, NY 14203
Owner/Operator Telephone: 716-362-8361
Owner/Operator Telephone Ext: Not reported
Owner/Operator Fax: Not reported
Owner/Operator Email: PCAMMARATA@BUFFALOUBANDEVELOPMENT.COM

Owner/Operator Indicator: Operator
Owner/Operator Name: 683 NORTHLAND LLC
Legal Status: Municipal
Date Became Current: 2016-12-19 00:00:00.
Date Ended Current: Not reported
Owner/Operator Address: 95 PERRY ST
Owner/Operator City,State,Zip: BUFFALO, NY 14203
Owner/Operator Telephone: 716-362-8361
Owner/Operator Telephone Ext: Not reported
Owner/Operator Fax: Not reported
Owner/Operator Email: PCAMMARATA@BUFFALOUBANDEVELOPMENT.COM

Owner/Operator Indicator: Owner
Owner/Operator Name: 683 NORTHLAND LLC
Legal Status: Municipal
Date Became Current: 2016-12-19 00:00:00.
Date Ended Current: Not reported
Owner/Operator Address: 95 PERRY ST
Owner/Operator City,State,Zip: BUFFALO, NY 14203
Owner/Operator Telephone: 716-362-8361
Owner/Operator Telephone Ext: Not reported
Owner/Operator Fax: Not reported
Owner/Operator Email: PCAMMARATA@BUFFALOUBANDEVELOPMENT.COM

Historic Generators:

Receive Date: 2018-08-13 00:00:00.0
Handler Name: 683 NORTHLAND LLC
Federal Waste Generator Description: Not a generator, verified
State District Owner: NY
Large Quantity Handler of Universal Waste: No
Recognized Trader Importer: No
Recognized Trader Exporter: No
Spent Lead Acid Battery Importer: No
Spent Lead Acid Battery Exporter: No
Current Record: Yes
Non Storage Recycler Activity: No
Electronic Manifest Broker: No

Receive Date: 2017-07-13 00:00:00.0
Handler Name: 683 NORTHLAND LLC
Federal Waste Generator Description: Large Quantity Generator
State District Owner: NY
Large Quantity Handler of Universal Waste: No
Recognized Trader Importer: No
Recognized Trader Exporter: No

Map ID
Direction
Distance
Elevation

MAP FINDINGS

Site

Database(s)

EDR ID Number
EPA ID Number

683 NORTHLAND LLC (Continued)

1023679280

Spent Lead Acid Battery Importer: No
Spent Lead Acid Battery Exporter: No
Current Record: No
Non Storage Recycler Activity: Not reported
Electronic Manifest Broker: Not reported

List of NAICS Codes and Descriptions:

NAICS Code: 423830
NAICS Description: INDUSTRIAL MACHINERY AND EQUIPMENT MERCHANT WHOLESALERS

Facility Has Received Notices of Violations:

Violations: No Violations Found

Evaluation Action Summary:

Evaluations: No Evaluations Found

K61
WNW
1/8-1/4
0.226 mi.
1191 ft.

SCHOOL 89 DR. LYDIA T. WRIGHT SCHOOL OF EXCELLENCE
106 APPENHEIMER AVE
BUFFALO, NY 14214
Site 1 of 3 in cluster K

NY UST **U003318019**
N/A

Relative:
Higher
Actual:
663 ft.

UST:
Name: SCHOOL 89 DR. LYDIA T. WRIGHT SCHOOL OF EXCELLENCE
Address: 106 APPENHEIMER AVE
City,State,Zip: BUFFALO, NY 14214
Id/Status: 9-423661 / Active
Program Type: PBS
Region: STATE
DEC Region: 9
Expiration Date: 10/06/2022
UTM X: 186986.25708
UTM Y: 4759433.54792
Site Type: School

Affiliation Records:

Site Id: 54083
Affiliation Type: Facility Operator
Company Name: SCHOOL 89 DR. LYDIA T. WRIGHT SCHOOL OF EXCELLENCE
Contact Type: Not reported
Contact Name: PAUL RYBAK
Address1: Not reported
Address2: Not reported
City: Not reported
State: NN
Zip Code: Not reported
Country Code: 001
Phone: (716) 816-4113
EMail: Not reported
Fax Number: Not reported
Modified By: AESKALSK
Date Last Modified: 2016-02-23

Site Id: 54083
Affiliation Type: Emergency Contact
Company Name: CITY OF BUFFALO

Map ID
Direction
Distance
Elevation

MAP FINDINGS

Site

Database(s)

EDR ID Number
EPA ID Number

SCHOOL 89 DR. LYDIA T. WRIGHT SCHOOL OF EXCELLENCE (Continued)

U003318019

Contact Type: Not reported
Contact Name: BARRY KIRKER
Address1: Not reported
Address2: Not reported
City: Not reported
State: NN
Zip Code: Not reported
Country Code: 999
Phone: (716) 818-7822
EMail: Not reported
Fax Number: Not reported
Modified By: AYLAGATI
Date Last Modified: 2020-07-06

Site Id: 54083
Affiliation Type: Facility Owner
Company Name: CITY OF BUFFALO
Contact Type: EXECUTIVE DIRECTOR OF PLANT SERVICES
Contact Name: JOSEPH P. GIUSIANA
Address1: 65 NIAGARA SQUARE ROOM 901
Address2: Not reported
City: BUFFALO
State: NY
Zip Code: 14202
Country Code: 001
Phone: (716) 851-5261
EMail: Not reported
Fax Number: Not reported
Modified By: AESKALSK
Date Last Modified: 2016-02-23

Site Id: 54083
Affiliation Type: Mail Contact
Company Name: BUFFALO BOARD OF EDUCATION
Contact Type: EXECUTIVE DIRECTOR, PLANT SERVICES
Contact Name: JOSEPH P. GIUSIANA
Address1: 65 NIAGARA SQUARE ROOM 406
Address2: Not reported
City: BUFFALO
State: NY
Zip Code: 14202
Country Code: 001
Phone: (716) 816-3560
EMail: JGIUSIANA@BUFFALOSCHOOLS.ORG
Fax Number: Not reported
Modified By: AESKALSK
Date Last Modified: 2016-02-23

Tank Info:

Tank Number: 1
Tank ID: 167255
Tank Status: Closed - Removed
Material Name: Closed - Removed
Capacity Gallons: 15000
Install Date: 07/01/1960
Date Tank Closed: 09/11/2003

Map ID
Direction
Distance
Elevation

MAP FINDINGS

Site

Database(s)

EDR ID Number
EPA ID Number

SCHOOL 89 DR. LYDIA T. WRIGHT SCHOOL OF EXCELLENCE (Continued)

U003318019

Registered: True
Tank Location: Underground
Tank Type: Steel/carbon steel
Material Code: 0001
Common Name of Substance: #2 Fuel Oil (On-Site Consumption)

Tightness Test Method: 03
Date Test: 10/01/1998
Next Test Date: Not reported
Pipe Model: Not reported
Modified By: TRANSLAT
Last Modified: 04/14/2017

Equipment Records:

B01 - Tank External Protection - Painted/Asphalt Coating
F01 - Pipe External Protection - Painted/Asphalt Coating
A00 - Tank Internal Protection - None
D02 - Pipe Type - Galvanized Steel
J02 - Dispenser - Suction Dispenser
C02 - Pipe Location - Underground/On-ground
G00 - Tank Secondary Containment - None
I00 - Overfill - None
H00 - Tank Leak Detection - None

Tank Number: A6447215261
Tank ID: 174949
Tank Status: In Service
Material Name: In Service
Capacity Gallons: 15000
Install Date: 11/01/2003
Date Tank Closed: Not reported
Registered: True
Tank Location: Underground
Tank Type: Equivalent technology
Material Code: 0001
Common Name of Substance: #2 Fuel Oil (On-Site Consumption)

Tightness Test Method: NN
Date Test: Not reported
Next Test Date: Not reported
Pipe Model: Not reported
Modified By: AESKALSK
Last Modified: 04/14/2017

Equipment Records:

C02 - Pipe Location - Underground/On-ground
J02 - Dispenser - Suction Dispenser
D01 - Pipe Type - Steel/Carbon Steel/Iron
H01 - Tank Leak Detection - Interstitial - Electronic Monitoring
I03 - Overfill - Automatic Shut-Off
A03 - Tank Internal Protection - Fiberglass Liner (FRP)
F05 - Pipe External Protection - Jacketed
G04 - Tank Secondary Containment - Double-Walled (Underground)
B04 - Tank External Protection - Fiberglass
E00 - Piping Secondary Containment - None
K01 - Spill Prevention - Catch Basin
L09 - Piping Leak Detection - Exempt Suction Piping

Map ID
 Direction
 Distance
 Elevation

MAP FINDINGS

Site

Database(s)

EDR ID Number
 EPA ID Number

K62
WNW
1/8-1/4
0.226 mi.
1191 ft.

PUBLIC SCHOOL #89
106 APPENHIEMER STREET
BUFFALO, NY

NY LTANKS **S103478265**
N/A

Site 2 of 3 in cluster K

Relative:
Higher
Actual:
663 ft.

LTANKS:

Name: PUBLIC SCHOOL #89
 Address: 106 APPENHIEMER STREET
 City,State,Zip: BUFFALO, NY
 Spill Number/Closed Date: 9806516 / 1999-08-02
 Facility ID: 9806516
 Site ID: 62242
 Spill Date: 1998-08-26
 Spill Cause: Tank Test Failure
 Spill Source: Institutional, Educational, Gov., Other
 Spill Class: E5
 Cleanup Ceased: 1999-08-02
 SWIS: 1502
 Investigator: MXFRANKS
 Referred To: Not reported
 Reported to Dept: 1998-08-26
 CID: 281
 Water Affected: Not reported
 Spill Notifier: Tank Tester
 Last Inspection: Not reported
 Recommended Penalty: False
 Meets Standard: True
 UST Involvement: False
 Remediation Phase: 0
 Date Entered In Computer: 1998-08-26
 Spill Record Last Update: 1999-10-08
 Spiller Name: Not reported
 Spiller Company: NONE
 Spiller Address: Not reported
 Spiller County: 001
 Spiller Contact: DAVE BAKER
 Spiller Phone: (716) 851-3612
 Spiller Extention: Not reported
 DEC Region: 9
 DER Facility ID: 60369
 DEC Memo: "Prior to Sept, 2004 data translation this spill Lead_DEC Field was MF 09/01/98: JDC TELECON WITH DAVE BAKER, HE STATED THAT THE TEST FAILED DUE TO AN UNCAPPED LINE THAT HAD BEEN ABANDONED. NEW TEST WILL BE RUN TO VARIFY INITIAL TESTING. WILL SEND TANK LETTER. 07/23/99: MF TOOK OVER SPILL LEAD AS JDC NO LONGER WORKS FOR DEPARTMENT, MF TELECON DAVE BAKER, LEFT MESSAGE ON MACHINE. MF TELECON WITH STEVE WADE, HE SAID BUFFALO PUBLIC SCHOOLS REPLACED THREE SUCTION & RETURN LINES. RETEST PASSED. VENT LINE & FILL PIPE ALSO REPLACED. HE WILL FAX ME INFO. 08/02/99: MF RECEIVED TANK RETEST RESULTS, PASSED [SYSTEM TT]. 08/02/99: MF TELECON WITH ED HEFT 897-8090, BOARD OF EDUCATION REPLACED LINES, NO CONTAMINATION WAS ENCOUNTERED. NO FURTHER ACTION NECESSARY."

Remarks:

"TANK TEST AT ABOVE LOCATION. TEST FAILED AND SCHOOL SYSTEM ADVISED."

All TTF:

Facility ID: 9806516
 Spill Number: 9806516
 Spill Tank Test: 1546198
 Site ID: 62242

Map ID
Direction
Distance
Elevation

MAP FINDINGS

Site

Database(s)

EDR ID Number
EPA ID Number

PUBLIC SCHOOL #89 (Continued)

S103478265

Tank Number: 1
Tank Size: 15000
Material: 0001
EPA UST: Not reported
UST: Not reported
Cause: Not reported
Source: Not reported
Test Method: 03
Test Method 2: Horner EZ Check I or II
Leak Rate: .00
Gross Fail: Not reported
Modified By: Spills
Last Modified Date: Not reported

All Materials:

Site ID: 62242
Operable Unit ID: 1067686
Operable Unit: 01
Material ID: 317669
Material Code: 0001A
Material Name: #2 fuel oil
Case No.: Not reported
Material FA: Petroleum
Quantity: .00
Units: G
Recovered: .00
Oxygenate: Not reported

K63
WNW
1/8-1/4
0.226 mi.
1191 ft.

BUFFALO BD OF ED - PUBLIC SCHOOL #89
106 APPENHEIMER ST
BUFFALO, NY 14214
Site 3 of 3 in cluster K

RCRA NonGen / NLR **1001197250**
FINDS **NYR000037267**
ECHO
NY MANIFEST

Relative:
Higher
Actual:
663 ft.

RCRA NonGen / NLR:
Date Form Received by Agency: 2007-01-01 00:00:00.0
Handler Name: BUFFALO BD OF ED - PUBLIC SCHOOL #89
Handler Address: 106 APPENHEIMER ST
Handler City,State,Zip: BUFFALO, NY 14214-2918
EPA ID: NYR000037267
Contact Name: Not reported
Contact Address: NY POWER AUTH - 123 MAIN ST
Contact City,State,Zip: WHITE PLAINS, NY 10601
Contact Telephone: Not reported
Contact Fax: Not reported
Contact Email: Not reported
Contact Title: Not reported
EPA Region: 02
Land Type: Municipal
Federal Waste Generator Description: Not a generator, verified
Non-Notifier: Not reported
Biennial Report Cycle: Not reported
Accessibility: Not reported
Active Site Indicator: Not reported
State District Owner: NY
State District: NYSDEC R9

Map ID
 Direction
 Distance
 Elevation

MAP FINDINGS

Site

Database(s)

EDR ID Number
 EPA ID Number

BUFFALO BD OF ED - PUBLIC SCHOOL #89 (Continued)

1001197250

Mailing Address:	NY POWER AUTH - 123 MAIN ST
Mailing City,State,Zip:	WHITE PLAINS, NY 10601
Owner Name:	BUFFALO BOARD OF EDUCATION
Owner Type:	Municipal
Operator Name:	BUFFALO BOARD OF EDUCATION
Operator Type:	Municipal
Short-Term Generator Activity:	No
Importer Activity:	No
Mixed Waste Generator:	No
Transporter Activity:	No
Transfer Facility Activity:	No
Recycler Activity with Storage:	No
Small Quantity On-Site Burner Exemption:	No
Smelting Melting and Refining Furnace Exemption:	No
Underground Injection Control:	No
Off-Site Waste Receipt:	No
Universal Waste Indicator:	No
Universal Waste Destination Facility:	No
Federal Universal Waste:	No
Active Site Fed-Reg Treatment Storage and Disposal Facility:	Not reported
Active Site Converter Treatment storage and Disposal Facility:	Not reported
Active Site State-Reg Treatment Storage and Disposal Facility:	Not reported
Active Site State-Reg Handler:	---
Federal Facility Indicator:	Not reported
Hazardous Secondary Material Indicator:	NN
Sub-Part K Indicator:	Not reported
Commercial TSD Indicator:	No
Treatment Storage and Disposal Type:	Not reported
2018 GPRA Permit Baseline:	Not on the Baseline
2018 GPRA Renewals Baseline:	Not on the Baseline
Permit Renewals Workload Universe:	Not reported
Permit Workload Universe:	Not reported
Permit Progress Universe:	Not reported
Post-Closure Workload Universe:	Not reported
Closure Workload Universe:	Not reported
202 GPRA Corrective Action Baseline:	No
Corrective Action Workload Universe:	No
Subject to Corrective Action Universe:	No
Non-TSDFs Where RCRA CA has Been Imposed Universe:	No
TSDFs Potentially Subject to CA Under 3004 (u)/(v) Universe:	No
TSDFs Only Subject to CA under Discretionary Auth Universe:	No
Corrective Action Priority Ranking:	No NCAPS ranking
Environmental Control Indicator:	No
Institutional Control Indicator:	No
Human Exposure Controls Indicator:	N/A
Groundwater Controls Indicator:	N/A
Operating TSDF Universe:	Not reported
Full Enforcement Universe:	Not reported
Significant Non-Complier Universe:	No
Unaddressed Significant Non-Complier Universe:	No
Addressed Significant Non-Complier Universe:	No
Significant Non-Complier With a Compliance Schedule Universe:	No
Financial Assurance Required:	Not reported
Handler Date of Last Change:	2015-04-14 00:00:00.0
Recognized Trader-Importer:	No
Recognized Trader-Exporter:	No
Importer of Spent Lead Acid Batteries:	No

Map ID
Direction
Distance
Elevation

MAP FINDINGS

Site

Database(s)

EDR ID Number
EPA ID Number

BUFFALO BD OF ED - PUBLIC SCHOOL #89 (Continued)

1001197250

Exporter of Spent Lead Acid Batteries:	No
Recycler Activity Without Storage:	Not reported
Manifest Broker:	Not reported
Sub-Part P Indicator:	Not reported

Hazardous Waste Summary:

Waste Code:	D000
Waste Description:	Not Defined

Waste Code:	D008
Waste Description:	LEAD

Waste Code:	D009
Waste Description:	MERCURY

Handler - Owner Operator:

Owner/Operator Indicator:	Owner
Owner/Operator Name:	BUFFALO BOARD OF EDUCATION
Legal Status:	Municipal
Date Became Current:	Not reported
Date Ended Current:	Not reported
Owner/Operator Address:	403 CITY HALL
Owner/Operator City,State,Zip:	BUFFALO, NY 14202
Owner/Operator Telephone:	716-851-3560
Owner/Operator Telephone Ext:	Not reported
Owner/Operator Fax:	Not reported
Owner/Operator Email:	Not reported

Owner/Operator Indicator:	Operator
Owner/Operator Name:	BUFFALO BOARD OF EDUCATION
Legal Status:	Municipal
Date Became Current:	Not reported
Date Ended Current:	Not reported
Owner/Operator Address:	403 CITY HALL
Owner/Operator City,State,Zip:	BUFFALO, NY 14202
Owner/Operator Telephone:	716-851-3560
Owner/Operator Telephone Ext:	Not reported
Owner/Operator Fax:	Not reported
Owner/Operator Email:	Not reported

Owner/Operator Indicator:	Owner
Owner/Operator Name:	BUFFALO BOARD OF EDUCATION
Legal Status:	Municipal
Date Became Current:	Not reported
Date Ended Current:	Not reported
Owner/Operator Address:	403 CITY HALL
Owner/Operator City,State,Zip:	BUFFALO, NY 14202
Owner/Operator Telephone:	716-851-3560
Owner/Operator Telephone Ext:	Not reported
Owner/Operator Fax:	Not reported
Owner/Operator Email:	Not reported

Historic Generators:

Receive Date:	1999-07-08 00:00:00.0
Handler Name:	BUFFALO BD OF ED - PUBLIC SCHOOL #89

Map ID
Direction
Distance
Elevation

MAP FINDINGS

Site

Database(s)

EDR ID Number
EPA ID Number

BUFFALO BD OF ED - PUBLIC SCHOOL #89 (Continued)

1001197250

Federal Waste Generator Description: Not a generator, verified
State District Owner: NY
Large Quantity Handler of Universal Waste: No
Recognized Trader Importer: No
Recognized Trader Exporter: No
Spent Lead Acid Battery Importer: No
Spent Lead Acid Battery Exporter: No
Current Record: No
Non Storage Recycler Activity: Not reported
Electronic Manifest Broker: Not reported

Receive Date: 2006-01-01 00:00:00.0
Handler Name: BUFFALO BD OF ED - PUBLIC SCHOOL #89
Federal Waste Generator Description: Not a generator, verified
State District Owner: NY
Large Quantity Handler of Universal Waste: No
Recognized Trader Importer: No
Recognized Trader Exporter: No
Spent Lead Acid Battery Importer: No
Spent Lead Acid Battery Exporter: No
Current Record: No
Non Storage Recycler Activity: Not reported
Electronic Manifest Broker: Not reported

Receive Date: 2007-01-01 00:00:00.0
Handler Name: BUFFALO BD OF ED - PUBLIC SCHOOL #89
Federal Waste Generator Description: Not a generator, verified
State District Owner: NY
Large Quantity Handler of Universal Waste: No
Recognized Trader Importer: No
Recognized Trader Exporter: No
Spent Lead Acid Battery Importer: No
Spent Lead Acid Battery Exporter: No
Current Record: Yes
Non Storage Recycler Activity: Not reported
Electronic Manifest Broker: Not reported

Receive Date: 1997-04-03 00:00:00.0
Handler Name: BUFFALO BD OF ED - PUBLIC SCHOOL #89
Federal Waste Generator Description: Small Quantity Generator
State District Owner: NY
Large Quantity Handler of Universal Waste: No
Recognized Trader Importer: No
Recognized Trader Exporter: No
Spent Lead Acid Battery Importer: No
Spent Lead Acid Battery Exporter: No
Current Record: No
Non Storage Recycler Activity: Not reported
Electronic Manifest Broker: Not reported

List of NAICS Codes and Descriptions:
NAICS Codes: No NAICS Codes Found

Facility Has Received Notices of Violations:
Violations: No Violations Found

Map ID
Direction
Distance
Elevation

MAP FINDINGS

Site

Database(s)

EDR ID Number
EPA ID Number

BUFFALO BD OF ED - PUBLIC SCHOOL #89 (Continued)

1001197250

Evaluation Action Summary:

Evaluations: No Evaluations Found

FINDS:

Registry ID: 110004533390

Click Here:

Environmental Interest/Information System:

RCRAInfo is a national information system that supports the Resource Conservation and Recovery Act (RCRA) program through the tracking of events and activities related to facilities that generate, transport, and treat, store, or dispose of hazardous waste. RCRAInfo allows RCRA program staff to track the notification, permit, compliance, and corrective action activities required under RCRA.

[Click this hyperlink](#) while viewing on your computer to access additional FINDS: detail in the EDR Site Report.

ECHO:

Envid: 1001197250
Registry ID: 110004533390
DFR URL: <http://echo.epa.gov/detailed-facility-report?fid=110004533390>
Name: BUFFALO BD OF ED - PUBLIC SCHOOL #89
Address: 106 APPENHEIMER ST
City,State,Zip: BUFFALO, NY 14214

NY MANIFEST:

Name: BUFFALO BOARD OF ED - PUBLIC SCHOOL #89
Address: 106 APPENHEIMER ST
City,State,Zip: BUFFALO, NY 14214-2918
Country: USA
EPA ID: NYR000037267
Facility Status: Not reported
Location Address 1: 106 APPENHEIMER ST
Code: BP
Location Address 2: Not reported
Total Tanks: Not reported
Location City: BUFFALO
Location State: NY
Location Zip: 14214
Location Zip 4: Not reported

NY MANIFEST:

EPAID: NYR000037267
Mailing Name: BUFFALO BOARD OF ED - PUBLIC SCHOOL #89
Mailing Contact: JOHN BLAKE
Mailing Address 1: 123 MAIN ST
Mailing Address 2: Not reported
Mailing City: WHITE PLAINS
Mailing State: NY
Mailing Zip: 10601
Mailing Zip 4: Not reported
Mailing Country: USA
Mailing Phone: 9146816384

Map ID
Direction
Distance
Elevation

MAP FINDINGS

Site

Database(s)

EDR ID Number
EPA ID Number

BUFFALO BD OF ED - PUBLIC SCHOOL #89 (Continued)

1001197250

NY MANIFEST:

Document ID: NYB7605684
Manifest Status: C
seq: Not reported
Year: 1997
Trans1 State ID: MA102
Trans2 State ID: Not reported
Generator Ship Date: 04/16/1997
Trans1 Recv Date: 04/16/1997
Trans2 Recv Date: / /
TSD Site Recv Date: 04/22/1997
Part A Recv Date: 04/29/1997
Part B Recv Date: 05/09/1997
Generator EPA ID: NYR000037267
Trans1 EPA ID: MA500002394
Trans2 EPA ID: Not reported
TSD ID 1: AZ0000337360
TSD ID 2: Not reported
Manifest Tracking Number: Not reported
Import Indicator: Not reported
Export Indicator: Not reported
Discr Quantity Indicator: Not reported
Discr Type Indicator: Not reported
Discr Residue Indicator: Not reported
Discr Partial Reject Indicator: Not reported
Discr Full Reject Indicator: Not reported
Manifest Ref Number: Not reported
Alt Facility RCRA ID: Not reported
Alt Facility Sign Date: Not reported
MGMT Method Type Code: Not reported
Waste Code: D009 - MERCURY 0.2 MG/L TCLP
Waste Code: Not reported
Waste Code: Not reported
Waste Code: Not reported
Waste Code: Not reported
Waste Code: Not reported
Quantity: 00840
Units: P - Pounds
Number of Containers: 024
Container Type: CF - Fiber or plastic boxes, cartons
Handling Method: R Material recovery of more than 75 percent of the total material.
Specific Gravity: 100
Waste Code: D009 - MERCURY 0.2 MG/L TCLP
Waste Code: Not reported
Waste Code: Not reported
Waste Code: Not reported
Waste Code: Not reported
Quantity: 00100
Units: P - Pounds
Number of Containers: 001
Container Type: DF - Fiberboard or plastic drums (glass)
Handling Method: R Material recovery of more than 75 percent of the total material.
Specific Gravity: 100

Map ID
Direction
Distance
Elevation

MAP FINDINGS

Site

Database(s) EDR ID Number
EPA ID Number

L64
West
1/4-1/2
0.272 mi.
1437 ft.

BENS TIRE CENTER INC.
540 EAST DELAVAN AVENUE
BUFFALO, NY 14211

Site 1 of 4 in cluster L

NY SWF/LF S105056659
NY SWTIRE N/A
NY Spills

Relative:
Lower

SWF/LF:

Actual:
653 ft.

Name: BENS TIRE CENTER INC.
Address: 540 EAST DELAVAN AVENUE
City,State,Zip: BUFFALO, NY 14211
Flag: ACTIVE
Region Code: 9
Phone Number: 7168941483
Owner Name: Bens Tire Center Inc.
Owner Type: Private
Owner Address: 540 East Delevan Avenue
Owner Addr2: Not reported
Owner City,St,Zip: Buffalo, NY
Owner Email: bensauto2@aol.com
Owner Phone: 7168941483
Contact Name: Not reported
Contact Address: Not reported
Contact Addr2: Not reported
Contact City,St,Zip: Not reported
Contact Email: Not reported
Contact Phone: Not reported
Activity Desc: Motor vehicle repair shop - large - registration
Activity Number: [15V40078]
Active: Yes
East Coordinate: 186828
North Coordinate: 4759307
Accuracy Code: 1 - No accuracy stated
Regulatory Status: Registration
Waste Type: End of Life Vehicles
Authorization #: 15V40078
Authorization Date: 6/4/2020
Expiration Date: 6/4/2025
Operator Name: Bens Tire Center Inc
Operator Type: Private
Last Date: Not reported

Name: BENS TIRE CENTER INC.
Address: 540 EAST DELAVAN AVENUE
City,State,Zip: BUFFALO, NY 14211
Flag: ACTIVE
Region Code: 9
Phone Number: 7168941483
Owner Name: Bens Tire Center Inc.
Owner Type: Private
Owner Address: 540 East Delevan Avenue
Owner Addr2: Not reported
Owner City,St,Zip: Buffalo, NY
Owner Email: bensauto2@aol.com
Owner Phone: 7168941483
Contact Name: Not reported
Contact Address: Not reported
Contact Addr2: Not reported
Contact City,St,Zip: Not reported
Contact Email: Not reported

Map ID
Direction
Distance
Elevation

MAP FINDINGS

Site

Database(s)

EDR ID Number
EPA ID Number

BENS TIRE CENTER INC. (Continued)

S105056659

Contact Phone: Not reported
Activity Desc: Scrap metal processor - registration
Activity Number: [15V30078]
Active: Yes
East Coordinate: 186828
North Coordinate: 4759307
Accuracy Code: 1 - No accuracy stated
Regulatory Status: Registration
Waste Type: Scrap Metal - Aluminum ;Scrap Metal - Ferrous ;Scrap Metal - Non-ferrous
Authorization #: 15V30078
Authorization Date: 6/4/2020
Expiration Date: 6/4/2025
Operator Name: Bens Tire Center Inc
Operator Type: Private
Laste Date: Not reported

Name: BENS TIRE CENTER INC.
Address: 540 EAST DELAVAN AVENUE
City,State,Zip: BUFFALO, NY 14211
Flag: ACTIVE
Region Code: 9
Phone Number: 7168941483
Owner Name: Bens Tire Center Inc.
Owner Type: Private
Owner Address: 540 East Delevan Avenue
Owner Addr2: Not reported
Owner City,St,Zip: Buffalo, NY
Owner Email: bensauto2@aol.com
Owner Phone: 7168941483
Contact Name: Not reported
Contact Address: Not reported
Contact Addr2: Not reported
Contact City,St,Zip: Not reported
Contact Email: Not reported
Contact Phone: Not reported
Activity Desc: VDF - large - registration
Activity Number: [15V50078]
Active: Yes
East Coordinate: 186828
North Coordinate: 4759307
Accuracy Code: 1 - No accuracy stated
Regulatory Status: Registration
Waste Type: End of Life Vehicles
Authorization #: 15V50078
Authorization Date: 6/4/2020
Expiration Date: 6/4/2025
Operator Name: Bens Tire Center Inc
Operator Type: Private
Laste Date: Not reported
Name: BENS TIRE CENTER INC.
Address: 540 EAST DELAVAN AVENUE
City,State,Zip: BUFFALO, NY 14211
Flag: ACTIVE
Region Code: 9
Phone Number: 7168941483

Map ID
Direction
Distance
Elevation

MAP FINDINGS

Site

Database(s)

EDR ID Number
EPA ID Number

BENS TIRE CENTER INC. (Continued)

S105056659

Owner Name: Bens Tire Center Inc.
Owner Type: Private
Owner Address: 540 East Delevan Avenue
Owner Addr2: Not reported
Owner City,St,Zip: Buffalo, NY
Owner Email: bensauto2@aol.com
Owner Phone: 7168941483
Contact Name: Not reported
Contact Address: Not reported
Contact Addr2: Not reported
Contact City,St,Zip: Not reported
Contact Email: Not reported
Contact Phone: Not reported
Activity Desc: Waste tire storage - Dealer
Activity Number: [15K48]
Active: Yes
East Coordinate: 186828
North Coordinate: 4759307
Accuracy Code: 4.2 - Utilization of GIS and existing spatial data
Regulatory Status: Registration
Waste Type: Waste Tires
Authorization #: 15K48
Authorization Date: Not reported
Expiration Date: Not reported
Operator Name: Bens Tire Center Inc
Operator Type: Private
Laste Date: Not reported

Name: BENS TIRE CENTER INC.
Address: 540 EAST DELAVAN AVENUE
City,State,Zip: BUFFALO, NY 14211
Flag: INACTIVE
Region Code: 9
Phone Number: 7168941483
Owner Name: Bens Tire Center Inc.
Owner Type: Private
Owner Address: 540 East Delevan Avenue
Owner Addr2: Not reported
Owner City,St,Zip: Buffalo, NY
Owner Email: bensauto2@aol.com
Owner Phone: 7168941483
Contact Name: Not reported
Contact Address: Not reported
Contact Addr2: Not reported
Contact City,St,Zip: Not reported
Contact Email: Not reported
Contact Phone: Not reported
Activity Desc: Vehicle Dismantling Facility
Activity Number: [15J12]
Active: No
East Coordinate: 186828
North Coordinate: 4759307
Accuracy Code: 4.2 - Utilization of GIS and existing spatial data
Regulatory Status: None
Waste Type: Not reported
Authorization #: Not reported
Authorization Date: Not reported

Map ID
Direction
Distance
Elevation

MAP FINDINGS

Site

Database(s)

EDR ID Number
EPA ID Number

BENS TIRE CENTER INC. (Continued)

S105056659

Expiration Date: Not reported
Operator Name: Bens Tire Center Inc
Operator Type: Private
Last Date: Not reported

SWTIRE:

Contact Name: Bennie Caudle
No of Tire: Not reported
Concerns: Not reported
Compliance Status: Not reported
Facility Status: Not reported
Region: 9
East Coordinate: 186828
North Coordinate: 4759307
Contact Address: Ben's Tire Center
Contact Address2: 540 East Delevan Avenue
Contact City: Buffalo
Contact State: NY
Contact Zip: 14211-1008
Contact Email: Not reported
Owner Name: Bennie Caudle
Owner Address: 540 East Delevan Avenue
Owner Address2: Not reported
Owner City: Buffalo
Owner State: NY
Owner Zip: 14211-1008
Owner Email: Bensalito@aol.com
Owner Phone: 7168910281
Owner Type: Private
Operator Name: Not reported
Operator Type: Not reported
Activity Desc: Waste tire storage - Dealer
Activity Number: [15K48]
Active: Yes
Accuracy Code: 4.2 - Utilization of GIS and existing spatial data
Waste Types: Waste Tires
Regulatory Status: Registration
Authorization Number: 15K48
Authorization Issue Date: Not reported
Expiration Date: Not reported
Date of Last Inspection: Not reported

SPILLS:

Name: BEN'S AUTO JUNKYARD
Address: 540 EAST DELAVAN AVENUE
City,State,Zip: BUFFALO, NY
Spill Number/Closed Date: 0175041 / 2001-05-18
Facility ID: 0175041
Facility Type: ER
DER Facility ID: 176155
Site ID: 212634
DEC Region: 9
Spill Cause: Housekeeping
Spill Class: D5
SWIS: 1502
Spill Date: 2001-04-13

Map ID
Direction
Distance
Elevation

MAP FINDINGS

Site

Database(s)

EDR ID Number
EPA ID Number

BENS TIRE CENTER INC. (Continued)

S105056659

Investigator: FXGALLEG
Referred To: Not reported
Reported to Dept: 2001-04-17
CID: Not reported
Water Affected: Not reported
Spill Source: Commercial/Industrial
Spill Notifier: DEC
Cleanup Ceased: Not reported
Cleanup Meets Std: False
Last Inspection: Not reported
Recommended Penalty: False
UST Trust: False
Remediation Phase: 0
Date Entered In Computer: 2001-04-17
Spill Record Last Update: 2001-05-21
Spiller Name: Not reported
Spiller Company: BEN'S AUTO
Spiller Address: 450 EAST DELAVAN AVENUE
Spiller Company: 001
Contact Name: Not reported
DEC Memo:

"Prior to Sept, 2004 data translation this spill Lead_DEC Field was FG 05/18/01: FG NOTE, REGIONAL DIRECTOR HAS INDICATED THAT ALL JUNKYARD INSPECTIONS SHOULD BE HANDLED BY PETER GRASSO. THIS SPILL SITE IS REFERRED TO MR. GRASSO. NO FURTHER WORK BY SPILLS IS REQUIRED. THE SITE CAN BE CLOSED."
"DURING OPERATION OF JUNK YARD, PRACTICES INCLUDE CRUSHING CARS WITH NO PAD BENEATH THEM AND VARIOUS OTHER TYPES OF SPILLAGE ON PREMISES."

All Materials:

Site ID: 212634
Operable Unit ID: 852683
Operable Unit: 01
Material ID: 524367
Material Code: 0005A
Material Name: auto waste fluids
Case No.: Not reported
Material FA: Petroleum
Quantity: .00
Units: G
Recovered: .00
Oxygenate: Not reported

65
East
1/4-1/2
0.273 mi.
1444 ft.

**BUFFALO VACANT LOT
MOSELLE OFF EAST DELAVAN
BUFFALO, NY**

**NY LTANKS S104951072
N/A**

**Relative:
Lower
Actual:
648 ft.**

LTANKS:
Name: BUFFALO VACANT LOT
Address: MOSELLE OFF EAST DELAVAN
City,State,Zip: BUFFALO, NY
Spill Number/Closed Date: 0075661 / 2001-05-01
Facility ID: 0075661
Site ID: 321008
Spill Date: 2001-03-14
Spill Cause: Tank Failure

Map ID
Direction
Distance
Elevation

MAP FINDINGS

Site

Database(s)

EDR ID Number
EPA ID Number

BUFFALO VACANT LOT (Continued)

S104951072

Spill Source: Unknown
Spill Class: B3
Cleanup Ceased: Not reported
SWIS: 1502
Investigator: FXGALLEG
Referred To: Not reported
Reported to Dept: 2001-03-14
CID: Not reported
Water Affected: Not reported
Spill Notifier: Other
Last Inspection: 2001-03-16
Recommended Penalty: False
Meets Standard: True
UST Involvement: False
Remediation Phase: 0
Date Entered In Computer: 2001-03-14
Spill Record Last Update: 2002-09-26
Spiller Name: DAVID HORNUNG
Spiller Company: CITY OF BUFFALO
Spiller Address: CITY HALL 65 NIAGARA SQ
Spiller County: 001
Spiller Contact: Not reported
Spiller Phone: Not reported
Spiller Extention: Not reported
DEC Region: 9
DER Facility ID: 258616
DEC Memo: "Prior to Sept, 2004 data translation this spill Lead_DEC Field was FG 03/14/01: FG AND RNL SITE INSPECTION. 1000 GALLON FUEL OIL UST REMOVED. CONTAMINATION PRESENT IN THE EXCAVATION. NATURE'S WAY TO EXCAVATE CONTAMINATION AND STAGE ON SITE. PIPING DISCOVERED IN EXCAVATION. NATURE'S WAY WILL FOLLOW. SPOKE TO DAVE HORNUNG WITH THE CITY OF BUFFALO WHO SAID HE WILL HAVE THE PROJECT MANAGER FOR THE SITE CALL ME BACK. 03/15/01: FG SITE INSPECTION. MET DAVE HORNUNG AND NATURE'S WAY ON SITE. MR. HORNUNG SAID THAT HE IS THE PROJECT MANAGER FOR THE CITY. THE CITY HAS DECIDED TO STOP EXCAVATION AND COMPLETE A GEOPROBE INVESTIGATION ON THE SITE TO DETERMINE THE EXTENT. THE GEOPROBE WORK WILL BEGIN TOMORROW. 03/16/01: DAVE HORNUNG 481-2501 CALLED AND SAID THAT HE WANTS TO BACKFILL THE EXCAVATION. HE SAID HE WILL LINE IT WITH PLASTIC AND BACKFILL WITH CLEAN FILL. 03/16/01: FG SITE INSPECTION. NATURE'S WAY ON SITE COMPLETING DRILLING AROUND THE FORMER FUEL OIL UST EXCAVATION. IN THE BORINGS THEY HAD INSTALLED, THEY FOUND NO EVIDENCE OF CONTAMINATION. THEY WILL PROVIDE A REPORT OF THEIR FINDINGS. 03/21/01: FG TELECON FROM NATURE'S WAY, THEY INDICATED THAT ALL THE CONTAMINATION WAS EXCAVATED AND IS STAGED ON SITE. IT WILL BE DISPOSED OF AND A RECEIPT PROVIDED. 05/01/01: FG RECEIVED EXCAVATION ANALYTICAL RESULTS WHICH ARE BELOW STARS. RECEIVED SOIL DISPOSAL RECPTS. NO FURTHER WORK IS REQUIRED. THE SITE CAN BE CLOSED."
Remarks: "CONTAMINATION FOUND WHILE PULLING 1000 GALLON UST, DIGGING TO CLEAN, MANY PRODUCT LINES, ACROSS FROM COMMUNITY CENTER"
All Materials:
Site ID: 321008
Operable Unit ID: 837033
Operable Unit: 01
Material ID: 539243
Material Code: 0001A
Material Name: #2 fuel oil

Map ID
 Direction
 Distance
 Elevation

MAP FINDINGS

Site

Database(s)

EDR ID Number
 EPA ID Number

BUFFALO VACANT LOT (Continued)

S104951072

Case No.: Not reported
 Material FA: Petroleum
 Quantity: .00
 Units: G
 Recovered: .00
 Oxygenate: Not reported

L66
West
1/4-1/2
0.274 mi.
1446 ft.

U.S. ENVIRONMENTAL PROTECTION AGENCY - REGION II -
537 EAST DELAVAN AVENUE
BUFFALO, NY 14211

RCRA-LQG 1000353834
NY MANIFEST NYD083530428
NY VAPOR REOPENED

Site 2 of 4 in cluster L

Relative:
Lower
Actual:
652 ft.

RCRA-LQG:
 Date Form Received by Agency: 2010-02-16 00:00:00.0
 Handler Name: U.S. ENVIRONMENTAL PROTECTION AGENCY - REGION II - VIBRATECH SITE
 Handler Address: 537 EAST DELAVAN AVENUE
 Handler City,State,Zip: BUFFALO, NY 14211
 EPA ID: NYD083530428
 Contact Name: KEVIN MATHEIS
 Contact Address: Not reported
 Contact City,State,Zip: Not reported
 Contact Telephone: 716-551-5944
 Contact Fax: Not reported
 Contact Email: MATHEIS.KEVIN@EPA.GOV
 Contact Title: Not reported
 EPA Region: 02
 Land Type: Private
 Federal Waste Generator Description: Large Quantity Generator
 Non-Notifier: Not reported
 Biennial Report Cycle: 2009
 Accessibility: Not reported
 Active Site Indicator: Handler Activities
 State District Owner: Not reported
 State District: Not reported
 Mailing Address: WOODBRIDGE AVENUE BLDG 209
 Mailing City,State,Zip: EDISON, NJ 08837
 Owner Name: MARIO PUGLIESI
 Owner Type: Private
 Operator Name: MARIO PUGLIESI - LAST OWNER OF RECORD AT
 Operator Type: Private
 Short-Term Generator Activity: No
 Importer Activity: No
 Mixed Waste Generator: No
 Transporter Activity: No
 Transfer Facility Activity: No
 Recycler Activity with Storage: No
 Small Quantity On-Site Burner Exemption: No
 Smelting Melting and Refining Furnace Exemption: No
 Underground Injection Control: No
 Off-Site Waste Receipt: No
 Universal Waste Indicator: No
 Universal Waste Destination Facility: No
 Federal Universal Waste: No
 Active Site Fed-Reg Treatment Storage and Disposal Facility: Not reported
 Active Site Converter Treatment storage and Disposal Facility: Not reported
 Active Site State-Reg Treatment Storage and Disposal Facility: Not reported

Map ID
 Direction
 Distance
 Elevation

MAP FINDINGS

Site

Database(s)

EDR ID Number
 EPA ID Number

U.S. ENVIRONMENTAL PROTECTION AGENCY - REGION II - VIBRATECH (Continued)

1000353834

Active Site State-Reg Handler:	---
Federal Facility Indicator:	Not reported
Hazardous Secondary Material Indicator:	NN
Sub-Part K Indicator:	Not reported
Commercial TSD Indicator:	No
Treatment Storage and Disposal Type:	Not reported
2018 GPRA Permit Baseline:	Not on the Baseline
2018 GPRA Renewals Baseline:	Not on the Baseline
Permit Renewals Workload Universe:	Not reported
Permit Workload Universe:	Not reported
Permit Progress Universe:	Not reported
Post-Closure Workload Universe:	Not reported
Closure Workload Universe:	Not reported
202 GPRA Corrective Action Baseline:	No
Corrective Action Workload Universe:	No
Subject to Corrective Action Universe:	No
Non-TSDs Where RCRA CA has Been Imposed Universe:	No
TSDs Potentially Subject to CA Under 3004 (u)/(v) Universe:	No
TSDs Only Subject to CA under Discretionary Auth Universe:	No
Corrective Action Priority Ranking:	No NCAPS ranking
Environmental Control Indicator:	No
Institutional Control Indicator:	No
Human Exposure Controls Indicator:	N/A
Groundwater Controls Indicator:	N/A
Operating TSDF Universe:	Not reported
Full Enforcement Universe:	Not reported
Significant Non-Complier Universe:	No
Unaddressed Significant Non-Complier Universe:	No
Addressed Significant Non-Complier Universe:	No
Significant Non-Complier With a Compliance Schedule Universe:	No
Financial Assurance Required:	Not reported
Handler Date of Last Change:	2015-04-14 00:00:00.0
Recognized Trader-Importer:	No
Recognized Trader-Exporter:	No
Importer of Spent Lead Acid Batteries:	No
Exporter of Spent Lead Acid Batteries:	No
Recycler Activity Without Storage:	Not reported
Manifest Broker:	Not reported
Sub-Part P Indicator:	Not reported

Biennial: List of Years

Year: 2009

[Click Here for Biennial Reporting System Data:](#)

Hazardous Waste Summary:

Waste Code:	D001
Waste Description:	IGNITABLE WASTE
Waste Code:	D002
Waste Description:	CORROSIVE WASTE
Waste Code:	D006
Waste Description:	CADMIUM
Waste Code:	D008

Map ID
Direction
Distance
Elevation

MAP FINDINGS

Site

Database(s)

EDR ID Number
EPA ID Number

U.S. ENVIRONMENTAL PROTECTION AGENCY - REGION II - VIBRATECH (Continued)

1000353834

Waste Description:	LEAD
Waste Code:	D009
Waste Description:	MERCURY
Waste Code:	D018
Waste Description:	BENZENE
Waste Code:	D019
Waste Description:	CARBON TETRACHLORIDE
Waste Code:	D021
Waste Description:	CHLOROBENZENE
Waste Code:	D022
Waste Description:	CHLOROFORM
Waste Code:	D023
Waste Description:	O-CRESOL
Waste Code:	D024
Waste Description:	M-CRESOL
Waste Code:	F001
Waste Description:	THE FOLLOWING SPENT HALOGENATED SOLVENTS USED IN DEGREASING: TETRACHLOROETHYLENE, TRICHLORETHYLENE, METHYLENE CHLORIDE, 1,1,1-TRICHLOROETHANE, CARBON TETRACHLORIDE AND CHLORINATED FLUOROCARBONS; ALL SPENT SOLVENT MIXTURES/BLENDS USED IN DEGREASING CONTAINING, BEFORE USE, A TOTAL OF TEN PERCENT OR MORE (BY VOLUME) OF ONE OR MORE OF THE ABOVE HALOGENATED SOLVENTS OR THOSE SOLVENTS LISTED IN F002, F004, AND F005; AND STILL BOTTOMS FROM THE RECOVERY OF THESE SPENT SOLVENTS AND SPENT SOLVENT MIXTURES.
Waste Code:	F003
Waste Description:	THE FOLLOWING SPENT NONHALOGENATED SOLVENTS: XYLENE, ACETONE, ETHYL ACETATE, ETHYL BENZENE, ETHYL ETHER, METHYL ISOBUTYL KETONE, N-BUTYL ALCOHOL, CYCLOHEXANONE, AND METHANOL; ALL SPENT SOLVENT MIXTURES/BLENDS CONTAINING, BEFORE USE, ONLY THE ABOVE SPENT NONHALOGENATED SOLVENTS; AND ALL SPENT SOLVENT MIXTURES/BLENDS CONTAINING, BEFORE USE, ONE OR MORE OF THE ABOVE NONHALOGENATED SOLVENTS, AND A TOTAL OF TEN PERCENT OR MORE (BY VOLUME) OF ONE OR MORE OF THOSE SOLVENTS LISTED IN F001, F002, F004, AND F005; AND STILL BOTTOMS FROM THE RECOVERY OF THESE SPENT SOLVENTS AND SPENT SOLVENT MIXTURES.
Waste Code:	F005
Waste Description:	THE FOLLOWING SPENT NONHALOGENATED SOLVENTS: TOLUENE, METHYL ETHYL KETONE, CARBON DISULFIDE, ISOBUTANOL, PYRIDINE, BENZENE, 2-ETHOXYETHANOL, AND 2-NITROPROPANE; ALL SPENT SOLVENT MIXTURES/BLENDS CONTAINING, BEFORE USE, A TOTAL OF TEN PERCENT OR MORE (BY VOLUME) OF ONE OR MORE OF THE ABOVE NONHALOGENATED SOLVENTS OR THOSE SOLVENTS LISTED IN F001, F002, OR F004; AND STILL BOTTOMS FROM THE RECOVERY OF THESE SPENT SOLVENTS AND SPENT SOLVENT MIXTURES.
Waste Code:	F006
Waste Description:	WASTEWATER TREATMENT SLUDGES FROM ELECTROPLATING OPERATIONS, EXCEPT FROM THE FOLLOWING PROCESSES: (1) SULFURIC ACID ANODIZING OF ALUMINUM;

Map ID
Direction
Distance
Elevation

MAP FINDINGS

Site

Database(s)

EDR ID Number
EPA ID Number

U.S. ENVIRONMENTAL PROTECTION AGENCY - REGION II - VIBRATECH (Continued)

1000353834

(2) TIN PLATING ON CARBON STEEL; (3) ZINC PLATING (SEGREGATED BASIS) ON CARBON STEEL; (4) ALUMINUM OR ZINC-ALUMINUM PLATING ON CARBON STEEL; (5) CLEANING/STRIPPING ASSOCIATED WITH TIN, ZINC, AND ALUMINUM PLATING ON CARBON STEEL; AND (6) CHEMICAL ETCHING AND MILLING OF ALUMINUM.

Waste Code: F007
Waste Description: SPENT CYANIDE PLATING BATH SOLUTIONS FROM ELECTROPLATING OPERATIONS.

Waste Code: F008
Waste Description: PLATING BATH RESIDUES FROM THE BOTTOM OF PLATING BATHS FROM ELECTROPLATING OPERATIONS IN WHICH CYANIDES ARE USED IN THE PROCESS.

Waste Code: F009
Waste Description: SPENT STRIPPING AND CLEANING BATH SOLUTIONS FROM ELECTROPLATING OPERATIONS IN WHICH CYANIDES ARE USED IN THE PROCESS.

Waste Code: F017
Waste Description: Not Defined

Waste Code: U002
Waste Description: 2-PROPANONE (I) (OR) ACETONE (I)

Waste Code: U080
Waste Description: METHANE, DICHLORO- (OR) METHYLENE CHLORIDE

Waste Code: U159
Waste Description: 2-BUTANONE (I,T) (OR) METHYL ETHYL KETONE (MEK) (I,T)

Waste Code: U160
Waste Description: 2-BUTANONE, PEROXIDE (R,T) (OR) METHYL ETHYL KETONE PEROXIDE (R,T)

Waste Code: U161
Waste Description: 4-METHYL-2-PENTANONE (I) (OR) METHYL ISOBUTYL KETONE (I) (OR) PENTANOL, 4-METHYL-

Waste Code: U162
Waste Description: 2-PROPENOIC ACID, 2-METHYL-, METHYL ESTER (I,T) (OR) METHYL METHACRYLATE (I,T)

Waste Code: U210
Waste Description: ETHENE, TETRACHLORO- (OR) TETRACHLOROETHYLENE

Waste Code: U226
Waste Description: ETHANE, 1,1,1-TRICHLORO- (OR) METHYL CHLOROFORM

Waste Code: U239
Waste Description: BENZENE, DIMETHYL- (I,T) (OR) XYLENE (I)

Handler - Owner Operator:

Owner/Operator Indicator:	Owner
Owner/Operator Name:	MARIO PUGLIESI
Legal Status:	Private
Date Became Current:	1979-12-31 00:00:00.
Date Ended Current:	Not reported
Owner/Operator Address:	537 DELAVAN AVE
Owner/Operator City,State,Zip:	BUFFALO, NY 14211

Map ID
Direction
Distance
Elevation

MAP FINDINGS

Site

Database(s)

EDR ID Number
EPA ID Number

U.S. ENVIRONMENTAL PROTECTION AGENCY - REGION II - VIBRATECH (Continued)

1000353834

Owner/Operator Telephone: Not reported
Owner/Operator Telephone Ext: Not reported
Owner/Operator Fax: Not reported
Owner/Operator Email: Not reported

Owner/Operator Indicator: Operator
Owner/Operator Name: IDEX CORP
Legal Status: Private
Date Became Current: Not reported
Date Ended Current: Not reported
Owner/Operator Address: NOT REQUIRED
Owner/Operator City,State,Zip: NOT REQUIRED, WY 99999
Owner/Operator Telephone: 212-555-1212
Owner/Operator Telephone Ext: Not reported
Owner/Operator Fax: Not reported
Owner/Operator Email: Not reported

Owner/Operator Indicator: Operator
Owner/Operator Name: MARIO PUGLIESI - LAST OWNER OF RECORD AT
Legal Status: Private
Date Became Current: 1990-01-01 00:00:00.
Date Ended Current: Not reported
Owner/Operator Address: 537 DELAVAN AVE
Owner/Operator City,State,Zip: BUFFALO, NY 14211
Owner/Operator Telephone: Not reported
Owner/Operator Telephone Ext: Not reported
Owner/Operator Fax: Not reported
Owner/Operator Email: Not reported

Owner/Operator Indicator: Owner
Owner/Operator Name: IDEX CORP
Legal Status: Private
Date Became Current: Not reported
Date Ended Current: Not reported
Owner/Operator Address: NOT REQUIRED
Owner/Operator City,State,Zip: NOT REQUIRED, WY 99999
Owner/Operator Telephone: 212-555-1212
Owner/Operator Telephone Ext: Not reported
Owner/Operator Fax: Not reported
Owner/Operator Email: Not reported

Owner/Operator Indicator: Owner
Owner/Operator Name: IDEX CORP
Legal Status: Private
Date Became Current: Not reported
Date Ended Current: Not reported
Owner/Operator Address: NOT REQUIRED
Owner/Operator City,State,Zip: NOT REQUIRED, WY 99999
Owner/Operator Telephone: 212-555-1212
Owner/Operator Telephone Ext: Not reported
Owner/Operator Fax: Not reported
Owner/Operator Email: Not reported

Historic Generators:
Receive Date: 2010-02-16 00:00:00.0
Handler Name: U.S. ENVIRONMENTAL PROTECTION AGENCY - REGION II - VIBRATECH SITE
Federal Waste Generator Description: Large Quantity Generator

Map ID
Direction
Distance
Elevation

MAP FINDINGS

Site

Database(s)

EDR ID Number
EPA ID Number

U.S. ENVIRONMENTAL PROTECTION AGENCY - REGION II - VIBRATECH (Continued)

1000353834

State District Owner: Not reported
Large Quantity Handler of Universal Waste: No
Recognized Trader Importer: No
Recognized Trader Exporter: No
Spent Lead Acid Battery Importer: No
Spent Lead Acid Battery Exporter: No
Current Record: Yes
Non Storage Recycler Activity: Not reported
Electronic Manifest Broker: Not reported

Receive Date: 1999-07-08 00:00:00.0
Handler Name: VIBRATECH INC A UNIT OF IDEX
Federal Waste Generator Description: Not a generator, verified
State District Owner: NY
Large Quantity Handler of Universal Waste: No
Recognized Trader Importer: No
Recognized Trader Exporter: No
Spent Lead Acid Battery Importer: No
Spent Lead Acid Battery Exporter: No
Current Record: No
Non Storage Recycler Activity: Not reported
Electronic Manifest Broker: Not reported

Receive Date: 2006-01-01 00:00:00.0
Handler Name: VIBRATECH INC A UNIT OF IDEX
Federal Waste Generator Description: Not a generator, verified
State District Owner: NY
Large Quantity Handler of Universal Waste: No
Recognized Trader Importer: No
Recognized Trader Exporter: No
Spent Lead Acid Battery Importer: No
Spent Lead Acid Battery Exporter: No
Current Record: No
Non Storage Recycler Activity: Not reported
Electronic Manifest Broker: Not reported

Receive Date: 2007-01-01 00:00:00.0
Handler Name: VIBRATECH INC A UNIT OF IDEX
Federal Waste Generator Description: Not a generator, verified
State District Owner: NY
Large Quantity Handler of Universal Waste: No
Recognized Trader Importer: No
Recognized Trader Exporter: No
Spent Lead Acid Battery Importer: No
Spent Lead Acid Battery Exporter: No
Current Record: No
Non Storage Recycler Activity: Not reported
Electronic Manifest Broker: Not reported

Receive Date: 1980-08-18 00:00:00.0
Handler Name: VIBRATECH INC A UNIT OF IDEX
Federal Waste Generator Description: Large Quantity Generator
State District Owner: NY
Large Quantity Handler of Universal Waste: No
Recognized Trader Importer: No
Recognized Trader Exporter: No
Spent Lead Acid Battery Importer: No

Map ID
Direction
Distance
Elevation

MAP FINDINGS

Site

Database(s)

EDR ID Number
EPA ID Number

U.S. ENVIRONMENTAL PROTECTION AGENCY - REGION II - VIBRATECH (Continued)

1000353834

Spent Lead Acid Battery Exporter: No
Current Record: No
Non Storage Recycler Activity: Not reported
Electronic Manifest Broker: Not reported

List of NAICS Codes and Descriptions:

NAICS Code: 92411
NAICS Description: ADMINISTRATION OF AIR AND WATER RESOURCE AND SOLID WASTE MANAGEMENT PROGRAMS

Facility Has Received Notices of Violation:

Found Violation: No
Agency Which Determined Violation: Not reported
Violation Short Description: Not reported
Date Violation was Determined: Not reported
Actual Return to Compliance Date: Not reported
Return to Compliance Qualifier: Not reported
Violation Responsible Agency: Not reported
Scheduled Compliance Date: Not reported
Enforcement Identifier: Not reported
Date of Enforcement Action: Not reported
Enforcement Responsible Agency: Not reported
Enforcement Docket Number: Not reported
Enforcement Attorney: Not reported
Corrective Action Component: Not reported
Appeal Initiated Date: Not reported
Appeal Resolution Date: Not reported
Disposition Status Date: Not reported
Disposition Status: Not reported
Disposition Status Description: Not reported
Consent/Final Order Sequence Number: Not reported
Consent/Final Order Respondent Name: Not reported
Consent/Final Order Lead Agency: Not reported
Enforcement Type: Not reported
Enforcement Responsible Person: Not reported
Enforcement Responsible Sub-Organization: Not reported
SEP Sequence Number: Not reported
SEP Expenditure Amount: Not reported
SEP Scheduled Completion Date: Not reported
SEP Actual Date: Not reported
SEP Defaulted Date: Not reported
SEP Type: Not reported
SEP Type Description: Not reported
Proposed Amount: Not reported
Final Monetary Amount: Not reported
Paid Amount: Not reported
Final Count: Not reported
Final Amount: Not reported

Found Violation: No
Agency Which Determined Violation: Not reported
Violation Short Description: Not reported
Date Violation was Determined: Not reported
Actual Return to Compliance Date: Not reported
Return to Compliance Qualifier: Not reported
Violation Responsible Agency: Not reported

Map ID
Direction
Distance
Elevation

MAP FINDINGS

Site

Database(s)

EDR ID Number
EPA ID Number

U.S. ENVIRONMENTAL PROTECTION AGENCY - REGION II - VIBRATECH (Continued)

1000353834

Scheduled Compliance Date:	Not reported
Enforcement Identifier:	Not reported
Date of Enforcement Action:	Not reported
Enforcement Responsible Agency:	Not reported
Enforcement Docket Number:	Not reported
Enforcement Attorney:	Not reported
Corrective Action Component:	Not reported
Appeal Initiated Date:	Not reported
Appeal Resolution Date:	Not reported
Disposition Status Date:	Not reported
Disposition Status:	Not reported
Disposition Status Description:	Not reported
Consent/Final Order Sequence Number:	Not reported
Consent/Final Order Respondent Name:	Not reported
Consent/Final Order Lead Agency:	Not reported
Enforcement Type:	Not reported
Enforcement Responsible Person:	Not reported
Enforcement Responsible Sub-Organization:	Not reported
SEP Sequence Number:	Not reported
SEP Expenditure Amount:	Not reported
SEP Scheduled Completion Date:	Not reported
SEP Actual Date:	Not reported
SEP Defaulted Date:	Not reported
SEP Type:	Not reported
SEP Type Description:	Not reported
Proposed Amount:	Not reported
Final Monetary Amount:	Not reported
Paid Amount:	Not reported
Final Count:	Not reported
Final Amount:	Not reported
Found Violation:	No
Agency Which Determined Violation:	Not reported
Violation Short Description:	Not reported
Date Violation was Determined:	Not reported
Actual Return to Compliance Date:	Not reported
Return to Compliance Qualifier:	Not reported
Violation Responsible Agency:	Not reported
Scheduled Compliance Date:	Not reported
Enforcement Identifier:	Not reported
Date of Enforcement Action:	Not reported
Enforcement Responsible Agency:	Not reported
Enforcement Docket Number:	Not reported
Enforcement Attorney:	Not reported
Corrective Action Component:	Not reported
Appeal Initiated Date:	Not reported
Appeal Resolution Date:	Not reported
Disposition Status Date:	Not reported
Disposition Status:	Not reported
Disposition Status Description:	Not reported
Consent/Final Order Sequence Number:	Not reported
Consent/Final Order Respondent Name:	Not reported
Consent/Final Order Lead Agency:	Not reported
Enforcement Type:	Not reported
Enforcement Responsible Person:	Not reported
Enforcement Responsible Sub-Organization:	Not reported
SEP Sequence Number:	Not reported

Map ID
Direction
Distance
Elevation

MAP FINDINGS

Site

Database(s)

EDR ID Number
EPA ID Number

U.S. ENVIRONMENTAL PROTECTION AGENCY - REGION II - VIBRATECH (Continued)

1000353834

SEP Expenditure Amount: Not reported
SEP Scheduled Completion Date: Not reported
SEP Actual Date: Not reported
SEP Defaulted Date: Not reported
SEP Type: Not reported
SEP Type Description: Not reported
Proposed Amount: Not reported
Final Monetary Amount: Not reported
Paid Amount: Not reported
Final Count: Not reported
Final Amount: Not reported

Evaluation Action Summary:

Evaluation Date: 2001-05-30 00:00:00.0
Evaluation Responsible Agency: State
Found Violation: No
Evaluation Type Description: COMPLIANCE EVALUATION INSPECTION ON-SITE
Evaluation Responsible Person Identifier: NYRWK
Evaluation Responsible Sub-Organization: R9
Actual Return to Compliance Date: Not reported
Scheduled Compliance Date: Not reported
Date of Request: Not reported
Date Response Received: Not reported
Request Agency: Not reported
Former Citation: Not reported

Evaluation Date: 1993-03-23 00:00:00.0
Evaluation Responsible Agency: State
Found Violation: No
Evaluation Type Description: COMPLIANCE EVALUATION INSPECTION ON-SITE
Evaluation Responsible Person Identifier: NYRFR
Evaluation Responsible Sub-Organization: R9
Actual Return to Compliance Date: Not reported
Scheduled Compliance Date: Not reported
Date of Request: Not reported
Date Response Received: Not reported
Request Agency: Not reported
Former Citation: Not reported

Evaluation Date: 1987-07-17 00:00:00.0
Evaluation Responsible Agency: State
Found Violation: No
Evaluation Type Description: COMPLIANCE EVALUATION INSPECTION ON-SITE
Evaluation Responsible Person Identifier: NYDEC
Evaluation Responsible Sub-Organization: Not reported
Actual Return to Compliance Date: Not reported
Scheduled Compliance Date: Not reported
Date of Request: Not reported
Date Response Received: Not reported
Request Agency: Not reported
Former Citation: Not reported

NY MANIFEST:

Name: USEPA - VIBRATECH INC.
Address: 537 E DELEVAN AVE

Map ID
Direction
Distance
Elevation

MAP FINDINGS

Site

Database(s)

EDR ID Number
EPA ID Number

U.S. ENVIRONMENTAL PROTECTION AGENCY - REGION II - VIBRATECH (Continued)

1000353834

City,State,Zip: BUFFALO, NY 14211-1007
Country: USA
EPA ID: NYD083530428
Facility Status: Not reported
Location Address 1: 537 EAST DELAVAN AVENUE
Code: BP
Location Address 2: Not reported
Total Tanks: Not reported
Location City: BUFFALO
Location State: NY
Location Zip: 14211
Location Zip 4: Not reported

NY MANIFEST:

EPAID: NYD083530428
Mailing Name: USEPA - VIBRATECH INC.
Mailing Contact: J A JOHNS
Mailing Address 1: 2890 WOODBRIDGE AVE
Mailing Address 2: BLDG 209
Mailing City: EDISON
Mailing State: NJ
Mailing Zip: 08837
Mailing Zip 4: Not reported
Mailing Country: USA
Mailing Phone: 7168958000

NY MANIFEST:

Document ID: Not reported
Manifest Status: Not reported
seq: Not reported
Year: Not reported
Trans1 State ID: NJD054126164
Trans2 State ID: Not reported
Generator Ship Date: 09/03/2009
Trans1 Recv Date: 09/03/2009
Trans2 Recv Date: Not reported
TSD Site Recv Date: 09/04/2009
Part A Recv Date: Not reported
Part B Recv Date: Not reported
Generator EPA ID: NYD083530428
Trans1 EPA ID: Not reported
Trans2 EPA ID: Not reported
TSDF ID 1: NYD049836679
TSDF ID 2: Not reported
Manifest Tracking Number: 005459824JJK
Import Indicator: N
Export Indicator: N
Discr Quantity Indicator: N
Discr Type Indicator: N
Discr Residue Indicator: N
Discr Partial Reject Indicator: N
Discr Full Reject Indicator: N
Manifest Ref Number: Not reported
Alt Facility RCRA ID: Not reported
Alt Facility Sign Date: Not reported
MGMT Method Type Code: H141
Waste Code: Not reported

Map ID
Direction
Distance
Elevation

MAP FINDINGS

Site

Database(s)

EDR ID Number
EPA ID Number

U.S. ENVIRONMENTAL PROTECTION AGENCY - REGION II - VIBRATECH (Continued)

1000353834

Waste Code: Not reported
Waste Code: Not reported
Waste Code: Not reported
Waste Code: Not reported
Waste Code: Not reported
Quantity: 1500
Units: K - Kilograms (2.2 pounds)
Number of Containers: 8
Container Type: DM - Metal drums, barrels
Handling Method: L Landfill.
Specific Gravity: 1
Waste Code: B007
Waste Code 1_2: Not reported
Waste Code 1_3: Not reported
Waste Code 1_4: Not reported
Waste Code 1_5: Not reported
Waste Code 1_6: Not reported

VAPOR REOPENED:

Name: VIBRATECH INC.
Address: 537 EAST DELAVAN
City,State,Zip: BUFFALO, NY
Site Code: 915165
Facility Status: Underway

L67
West
1/4-1/2
0.274 mi.
1446 ft.

VIBRATECH
537 EAST DELVAM AVENUE
BUFFALO, NY 14211
Site 3 of 4 in cluster L

SEMS 1009805594
PRP NYN000206025

Relative:
Lower
Actual:
652 ft.

SEMS:
Site ID: 0206025
EPA ID: NYN000206025
Name: VIBRATECH
Address: 537 EAST DELVAM AVENUE
Address 2: Not reported
City,State,Zip: BUFFALO, NY 14211
Cong District: Not reported
FIPS Code: 36029
Latitude: Not reported
Longitude: Not reported
FF: N
NPL: Not on the NPL
Non NPL Status: Removal Only Site (No Site Assessment Work Needed)

SEMS Detail:

Region: 02
Site ID: 0206025
EPA ID: NYN000206025
Site Name: VIBRATECH
NPL: N
FF: N
OU: 00
Action Code: RV
Action Name: RMVL
SEQ: 1

Map ID
Direction
Distance
Elevation

MAP FINDINGS

Site

Database(s)

EDR ID Number
EPA ID Number

VIBRATECH (Continued)

1009805594

Start Date: 2008-05-14 04:00:00
Finish Date: 8/5/2008 5:00:00 AM
Qual: S
Current Action Lead: EPA Perf

Region: 02
Site ID: 0206025
EPA ID: NYN000206025
Site Name: VIBRATECH
NPL: N
FF: N
OU: 00
Action Code: RV
Action Name: RMVL
SEQ: 2
Start Date: 2008-10-03 04:00:00
Finish Date: 9/9/2009 4:00:00 AM
Qual: C
Current Action Lead: EPA Perf

Region: 02
Site ID: 0206025
EPA ID: NYN000206025
Site Name: VIBRATECH
NPL: N
FF: N
OU: 00
Action Code: AR
Action Name: ADMIN REC
SEQ: 1
Start Date: 2008-07-31 05:00:00
Finish Date: Not reported
Qual: Not reported
Current Action Lead: EPA Perf

PRP:
PRP Name: A&P HOLDING
ONTARIO, INC
PUGLIESE, MARIO CARMINE

L68 **VIBRATECH INC.**
West **537 EAST DELAVAN**
1/4-1/2 **BUFFALO, NY 14211**
0.274 mi.
1446 ft. **Site 4 of 4 in cluster L**

NY SHWS **S102176404**
NY Spills **N/A**

Relative: SHWS:
Lower Name: VIBRATECH INC.
Address: 537 EAST DELAVAN
City,State,Zip: BUFFALO, NY 14211
Program: HW
Site Code: 58140
Classification: 2
Region: 9
Acres: Not reported
HW Code: 915165

MAP FINDINGS

VIBRATECH INC. (Continued)

S102176404

Record Add: 11/18/1999

Record Upd: 12/24/2019

Updated By: JLDYBER

Site Description: Location: The Vibrattech site is located at 537 East Delavan Avenue in a mixed industrial/commercial/residential area in the City of Buffalo. Site Features: The main site features include two and three story brick buildings covering more than half of this 10.3 acre site. Majority of remaining acreage is covered with asphalt. Current Zoning and Land Use: The site is currently zoned for light industrial use. The northern portion of the on-site buildings are currently being utilized for dismantling and metals recycling. The remainder of the site is inactive. The site is surrounded by residential, commercial and industrial properties. Past Use of the Site: The site was historically utilized for the manufacture of vibration dampeners and rotary shock absorbers for the truck and railroad industry. Specific operations at the plant included chip turning, assembly of components, heat treating and plating. The plant operated from 1927 through the mid 1990s. Site Geology and Hydrology: The majority of the site is covered by buildings and asphalt underlain by sandy gravel fill containing ash and cinders to a depth of 1 to 7 feet below ground surface. Natural soils identified below the fill consist of fine textured lake deposited sediment with a clayey-silt texture and/or glacial deposits extending to the top of bedrock located 2 to 12 feet below ground surface. Bedrock is fractured and is typical of the Onondaga Limestone Formation. Depth to groundwater is generally 4 to 12 feet below ground surface trending west and north, influenced near surface by utilities and the Scajaquada Drain.

Env Problem: Nature and Extent of Contamination: Based on investigations completed to date, the primary contaminants of concern are trichloroethene (TCE), 1,1,1-trichloroethane and free phase petroleum products. Solvent contaminated soil containing TCE was remediated at the southern portion of the facility in the mid 1990s. Groundwater concentrations have steadily decreased following soil remediation. Low level concentrations of chlorinated solvents remain in the groundwater at the southern end of the site. A removal action was undertaken by USEPA to remove asbestos and PCBs from light ballasts, capacitors and associated contamination throughout the facility. Additionally, mercury containing switches and lamps were removed and disposed. The removal action was complete on September 9, 2009. A supplemental investigation completed in 2010 identified additional TCE contamination in groundwater north of the previously impacted groundwater plume. Additional investigation(s) will be needed to determine the nature and extent of this contamination. Subsurface petroleum products have been identified in multiple on-site monitoring wells. A specific source of the petroleum has not been determined, however, it is likely the result of numerous spills and leakage over the life of the facility. Significant dissolved phase petroleum contamination has not been identified in the groundwater. An off-site soil vapor intrusion investigation (indoor air and subslab), completed in Spring 2012, determined no significant off-site impacts due to existing groundwater contamination. A re-evaluation is necessary once the building is demolished and additional remedial investigations completed and/or remedial actions are implemented. A soil gas survey completed in Fall of 2015 identified potential source areas requiring additional remediation under the central-northern portion of the existing building. Subsequent sampling of a sump in this area indicate a potential VOC

Map ID
Direction
Distance
Elevation

MAP FINDINGS

Site

Database(s)

EDR ID Number
EPA ID Number

VIBRATECH INC. (Continued)

S102176404

source area.

Health Problem: Direct contact with contaminants in the soil is unlikely because the majority of the site is covered with buildings and pavement. No off-site soil impacts have been identified to-date. People are not expected to come into direct contact with contaminated groundwater unless they dig below the ground surface. People are not drinking the contaminated groundwater because the area is served by a public water supply that is not contaminated by the site. Volatile organic compounds in the groundwater may move into the soil vapor (air spaces within the soil), which in turn may move into overlying buildings and affect the indoor air quality. This process, which is similar to the movement of radon gas from the subsurface into the indoor air of buildings, is referred to as soil vapor intrusion. The potential exists for the inhalation of site contaminants due to soil vapor intrusion in the on-site building. Sampling indicates soil vapor intrusion is not a concern for off-site buildings.

Dump: True
Structure: False
Lagoon: False
Landfill: False
Pond: False
Disp Start: 1927
Disp Term: 1992
Lat/Long: 42:55:13:0 / 78:50:15:0
Dell: False
Record Add: 11/18/1999 12:00:00 PM
Record Upd: 4/7/2016 11:38:00 AM
Updated By: mfmooore
Own Op: 1
Sub Type: Not reported
Owner Name: Peter Cammarata
Owner Company: NORDEL I LLC c/o Buffalo Urban Development Corp. (BUDC)
Owner Address: 95 Perry Street, Suite 404
Owner Addr2: Not reported
Owner City,St,Zip: Buffalo, NY 14203
Owner Country: United States of America
HW Code: 915165
Waste Type: 1,1,1-TRICHLOROETHANE
Waste Quantity: UNKNOWN
Waste Code: Not reported
HW Code: 915165
Waste Type: petroleum products
Waste Quantity: UNKNOWN
Waste Code: Not reported
HW Code: 915165
Waste Type: trichloroethene (TCE)
Waste Quantity: UNKNOWN
Waste Code: Not reported
Crossref ID: NYD083530428
Cross Ref Type Code: 5
Cross Ref Type: EPA Site ID
Record Added Date: 11/18/1999 12:00:00 PM
Record Updated: 1/22/2010 5:20:00 PM
Updated By: EMZUK
Crossref ID: Not reported
Cross Ref Type Code: 1
Cross Ref Type: Spill No.

Map ID
Direction
Distance
Elevation

MAP FINDINGS

Site

Database(s)

EDR ID Number
EPA ID Number

VIBRATECH INC. (Continued)

S102176404

Record Added Date: 4/5/2007 9:50:00 AM
Record Updated: 4/5/2007 9:50:00 AM
Updated By: mobarrie
Crossref ID: NYD08350428
Cross Ref Type Code: 5
Cross Ref Type: EPA Site ID
Record Added Date: 11/18/1999 12:00:00 PM
Record Updated: 5/10/2001 4:31:00 PM
Updated By: REGTRANS

SPILLS:

Name: VIBRATECH, INC.
Address: 537 EAST DELAVAN
City,State,Zip: BUFFALO, NY
Spill Number/Closed Date: 8805725 / 1989-02-06
Facility ID: 8805725
Facility Type: ER
DER Facility ID: 143339
Site ID: 170342
DEC Region: 9
Spill Cause: Equipment Failure
Spill Class: Not reported
SWIS: 1502
Spill Date: 1988-10-05
Investigator: MXFRANKS
Referred To: Not reported
Reported to Dept: 1988-10-05
CID: Not reported
Water Affected: Not reported
Spill Source: Commercial/Industrial
Spill Notifier: Responsible Party
Cleanup Ceased: 1989-02-06
Cleanup Meets Std: True
Last Inspection: Not reported
Recommended Penalty: False
UST Trust: False
Remediation Phase: 0
Date Entered In Computer: 1988-10-06
Spill Record Last Update: 1996-01-10
Spiller Name: Not reported
Spiller Company: VIBRATECH, INC.
Spiller Address: 537 EAST DELAVAN
Spiller Company: 001
Contact Name: Not reported
DEC Memo: "Prior to Sept, 2004 data translation this spill Lead_DEC Field was MF 10/06/88: MF TELECON WILLIAM LEES, NOT IN, LEFT MESSAGE TO CALL ME. (0820). 10/06/88: MF BILL LEES TELECON, HE CLAIMED BUFFALO ELECTRIC HIRED TO CHANGE TX, & ENSCO ENVIRONMENTAL HIRED TO CLEAN AREA AND DISPOSE OF TX'S. TX CONTAIN 500K PPM PCB'S. TX NOT LEAKING NOW. 12/02/88: MF TELECON WALT GASIOR (VIBRATECK), HE CLAIMED BUFFALO ELECTRIC TO START JOB POSSIBLY MONDAY 12/5/88. HE WILL CALL WHEN DATE FIRM. 01/17/89: MF TELECON WALT GASIOR, HE CLAIMED BUFFALO ELECTRIC DISCONNECTED TRANSFORMERS. HE IS NOW WAITING FOR EMSCO TO DISPOSE OF SAME. HE WILL SEND RECEIPTS. 02/06/89: MF RECEIVED COPY OF DISPOSAL RECEIPT, NO FUTHER ACTION NECESSARY. "
Remarks: "SMALL DRIP, WILL REPLACE TRANSFORMER, NOT LEAKING NOW."

Map ID
Direction
Distance
Elevation

MAP FINDINGS

Site

Database(s)

EDR ID Number
EPA ID Number

VIBRATECH INC. (Continued)

S102176404

All Materials:

Site ID: 170342
Operable Unit ID: 922666
Operable Unit: 01
Material ID: 457632
Material Code: 0064A
Material Name: unknown material
Case No.: Not reported
Material FA: Other
Quantity: 1.00
Units: G
Recovered: 1.00
Oxygenate: Not reported

Name: VIBRATECH
Address: 537 EAST DELAVAN
City,State,Zip: BUFFALO, NY
Spill Number/Closed Date: 9509850 / 1995-11-21
Facility ID: 9509850
Facility Type: ER
DER Facility ID: 143339
Site ID: 170343
DEC Region: 9
Spill Cause: Equipment Failure
Spill Class: C6
SWIS: 1502
Spill Date: 1995-11-08
Investigator: SACALAND
Referred To: Not reported
Reported to Dept: 1995-11-08
CID: Not reported
Water Affected: Not reported
Spill Source: Commercial/Industrial
Spill Notifier: DEC
Cleanup Ceased: Not reported
Cleanup Meets Std: True
Last Inspection: 1995-11-08
Recommended Penalty: False
UST Trust: False
Remediation Phase: 0
Date Entered In Computer: 1995-11-08
Spill Record Last Update: 2002-03-21
Spiller Name: BLANK
Spiller Company: VIBRATECH
Spiller Address: 537 EAST DELAVAN
Spiller Company: 001
Contact Name: BLANK
DEC Memo: "Prior to Sept, 2004 data translation this spill Lead_DEC Field was SAC 11/8/95:SAC INSPECT,MET W/BILL LEES-VIBRATECH,ABSOBENT PLACE ON SHEEN,SPILL WAS PROBABLY FROM A NOCO TRUCK WHICH DRIPPED FUEL AFTER A DELIVERY,VIBRATECH TO SWEEP UP THE ABSORBENT & DISPOSE INTO REGULAR WASTE STREAM."

Remarks: "LARGE SHEEN IN PARKING LOT / POSSIBLE LEAKAGE FROM TRUCK"

All Materials:

Site ID: 170343

Map ID
Direction
Distance
Elevation

MAP FINDINGS

Site

Database(s)

EDR ID Number
EPA ID Number

VIBRATECH INC. (Continued)

S102176404

Operable Unit ID: 1024160
Operable Unit: 01
Material ID: 360782
Material Code: 0008
Material Name: diesel
Case No.: Not reported
Material FA: Petroleum
Quantity: .00
Units: G
Recovered: .00
Oxygenate: Not reported

Name: HW SITE AT 537 E. DELAVAN
Address: 537 EAST DELAVAN AVENUE
City,State,Zip: BUFFALO, NY
Spill Number/Closed Date: 9508960 / 1996-01-04
Facility ID: 9508960
Facility Type: ER
DER Facility ID: 118124
Site ID: 138132
DEC Region: 9
Spill Cause: Other
Spill Class: C4
SWIS: 1502
Spill Date: 1995-10-20
Investigator: RMCROSSE
Referred To: Not reported
Reported to Dept: 1995-10-20
CID: 199
Water Affected: Not reported
Spill Source: Commercial/Industrial
Spill Notifier: Other
Cleanup Ceased: Not reported
Cleanup Meets Std: True
Last Inspection: Not reported
Recommended Penalty: False
UST Trust: False
Remediation Phase: 0
Date Entered In Computer: 1995-10-20
Spill Record Last Update: 2002-03-21
Spiller Name: BOB JOHNSON
Spiller Company: VIBRATECH
Spiller Address: 537 EAST DELAVAN AVENUE
Spiller Company: 001
Contact Name: BOB JOHNSON
DEC Memo: "Prior to Sept, 2004 data translation this spill Lead_DEC Field was RMC 10/23/95 SAC/KELLY MCINTOSH/PHONE DISCUSSED SPILLAGE, SEE PAPER FILE TEST RESULTS AND DISPOSAL DUE 11/30/95 1/4/96 RMC/SAC/MAURICE MOORE/MEETING REMOVED 8 ROLLOFFS SOIL FROM SITE, FOUND CONTAMINATION WHILE DOING A TCE REMEDIATION PROJECT, REMEDIATION WILL OBTAIN EXCAVATION SAMPLE RESULTS AND DISPOSAL RECEIPTS UNDER HWR 915165, CLOSE OUT AS A SPILLS ISSUE."
Remarks: "CALLER WAS DOING SOME FIELD WORK(EXCAVATING) TO BUILD A SOIL EXTRACTION UNIT UNDER A NYS CONTRACT-WHILE DIGGING THEY FOUND WHAT APPEARS TO BE A HISTORIC SPILL OF UNK QUANTITY OF #6 FUEL OIL APPROX 8FT BY 10FT AREA CONTAMINATED - THERE WAS A DEC REP ON SITE"

Map ID
Direction
Distance
Elevation

MAP FINDINGS

Site

Database(s)

EDR ID Number
EPA ID Number

VIBRATECH INC. (Continued)

S102176404

All Materials:

Site ID: 138132
Operable Unit ID: 1023302
Operable Unit: 01
Material ID: 359926
Material Code: 0003A
Material Name: #6 fuel oil
Case No.: Not reported
Material FA: Petroleum
Quantity: .00
Units: G
Recovered: .00
Oxygenate: Not reported

Name: FORMER VIBRATECH
Address: 537 EAST DELAVAN
City,State,Zip: BUFFALO, NY
Spill Number/Closed Date: 9710497 / 2016-06-09
Facility ID: 9710497
Facility Type: ER
DER Facility ID: 143339
Site ID: 170344
DEC Region: 9
Spill Cause: Unknown
Spill Class: B3
SWIS: 1502
Spill Date: 1997-12-01
Investigator: CRSTANIS
Referred To: Not reported
Reported to Dept: 1997-12-10
CID: 999
Water Affected: Not reported
Spill Source: Unknown
Spill Notifier: Police Department
Cleanup Ceased: Not reported
Cleanup Meets Std: False
Last Inspection: 2002-01-23
Recommended Penalty: True
UST Trust: False
Remediation Phase: 0
Date Entered In Computer: 1997-12-12
Spill Record Last Update: 2016-06-09
Spiller Name: MARIO PUGLEISE - OWNER
Spiller Company: WORLD OF SPORTS
Spiller Address: 5268 LEWISTON RD
Spiller Company: 001
Contact Name: Not reported
DEC Memo:

"Prior to Sept, 2004 data translation this spill Lead_DEC Field was FG 12/11/97: MNP INSP. MET W/ DETECTIVE MEGAN - BUFFALO PD ON SITE. WE SMELLED SMOKE FROM RECENT BURNING INSIDE MAIN PLANT. WE OBSERVED BURNED COPPER WIRE & PARTIALLY BURNED TRANSFORMERS ON CONCRETE PAD. ASHES & STEEL POKER LYING NEARBY. A COUPLE SMALL TREES HAD BEEN BROUGHT IN & STAGED IN THE NE CORNER OF THE BUILDING. SPOKE W/ 2 MEN, THEY WERE WORKING FOR THE OWNER MARIO PUGLEISI. AT OUR REQUEST THEY LOCATED MR. PUGLEISI WHO WAS ON SITE. WE SPOKE W/ MR. PUGLEISI, HE DENIED BURNING ANY WIRE OR TRANSFORMERS. HE SAID THEY WERE JUST

Map ID
Direction
Distance
Elevation

MAP FINDINGS

Site

Database(s)

EDR ID Number
EPA ID Number

VIBRATECH INC. (Continued)

S102176404

STRIPPING & SALVAGING COPPER & STEEL FROM BUILDING. HE ADMITTED SPILLAGE OF OIL FROM A COMPRESSOR. I NOTED OIL SPILLAGE ON FLOOR NEXT TO BFC ROLLOFF & IN TRANSFORMER ROOM. MR. PUGLEISE SAID THIS SITE WAS FORMERLY OWNED BY VIBRATECH & DEC WAS AWARE OF ANY ENVIRONMENTAL PROBLEMS. ONE OF THE TRANSFORMERS WAS A WESTINGHOUSE MADE MADE IN 1956, TYPE F-100, DE-ION GRID OIL CIRCUIT BREAKER, 75 KV, SERIAL NUMBER 33Y6527. I ASKED IF I COULD TAKE PICTURES, PUGLEISE GRANTED ME PERMISSION, BUT ASKED ME TO STOP AFTER TAKING ONE PICTURE. HE WANTED TO CALL HIS LAWYER FIRST. I TOLD HIM WE WERE EXPECTING AN ECO TO ARRIVE SHORTLY. HE THEN ASKED HIS WORKERS TO LOCK THE OUTSIDE GATE TO THE FACILITY. WHILE WAITING I CONTACTED ECO RON BOSELLI BY RADIO & ADVISED HIM OF THE SITUATION. HE WAS ONLY 10 MINUTES AWAY. UPON RETURNING TO THE BUILDING MR. PUGLEISE WAS ON THE PHONE W/ HIS ATTORNEY - STEVEN COHEN. DETECTIVE MEGAN ALSO SPOKE W/ COHEN & ADVISED HIM OF THE NEED FOR COOPERATION. ECO RON BUSELLI ARRIVED & OBTAINED INFO. FROM MR. PUGLEISE. I WAS THEN GRANTED PERMISSION TO TAKE PICTURES. THREE WESTINGHOUSE TRANSFORMERS SINGLE PHASE TYPE SL LOCATED IN THE TRANSFORMER ROOM WERE NUMBERED 11, 12, & 13. SERIAL NUMBERS FOR #11 - 3412518, #12 - 3412513, #13 - 3413725. I ADVISED MR. PUGLEISE OF THE HYDRAULIC OIL CLEANUP PROCEDURES, INCLUDING PROPER STAGING & DISPOSAL METHODS. I TOLD HIM DEC MAY REQUIRE PCB SAMPLING, DEPENDING WHAT INFO. WE GET FROM VIBRATECH. 12/12/97: MNP TELECON TO VIBRATECH. SPOKE W/ PAUL WILSON HE BELIEVED THAT THE PCB'S HAD BEEN TAKEN CARE OF, BUT WASN'T SURE. I TOLD HIM WE HAVE INFO. FROM THE PHASE1 REPORT INDICATED PCB'S IN SOME OF THE TRANSFORMERS, BUT NO DOCUMENTATION IN PHASE 2 NOR REMEDIATION FILES. WILSON SAID HE WILL LOOK FOR DOCUMENTATION, BUT MARIO PUGLEISE IS CURRENT OWNER & RESPONSIBLE FOR ANY PROBLEMS, EXCAEPT FOR ONGOING HAZ-WASTE MONITORING. 01/12/98: MNP TELECON WITH MR.PUGLEISE'S ATTORNEY, STEVEN COHEN. I TOLD HIM THAT MR.PUGLIESE DID NOT CLAIM THE CERTIFIED LETTER WE SENT NOR DID HE RETURN MY PHONE CALLS EITHER. MR.COHEN SAID HE WILL ACCEPT THE LETTER & COMPLY. I ALSO ADVISED HIM ABOUT THE TENTATIVE MEETING WITH ECO RON BOSELA ON WEDNESDAY 1/14/98. MR.COHEN DID NOT KNOW WHETHER HE COULD MAKE IT OR NOT, I GAVE HIM ECO BOSELA'S PHONE NUMBER. 2/03/98: JDC ON SITE W/ BECI INVESTIGATION AND MET W/ MR STEVEN COHEN WHO AUTHORIZED MY COLLECTION OF SAMPLES UNDER THE CURRENT COURT ORDER. COLLECTED SAMPLES FROM N.E. CORNER OF THE COMPLEX, WIPE SAMPLES OF FLOOR, TRANSFORMER ROOM AND CONCRETE PAD. 02/25/98: MNP REVIEWED WST 2/16/98 SAMPLE REPORT, NO PCB'S DETECTED FOR 1 OIL & 2 WIPE SAMPLES COLLECTED ON 2/3/98. 03/09/98: MNP REVIEWED WST PAYMENT PACKAGE FOR \$485.00 RECEIVED ON 3/5/98, PAYMENT APPROVED. 6/22/99 FG SITE INSPECTION. MET REVEREND HARRIS ON SITE. ONE 55 GALLON DRUM OF OIL & WATER (MOSTLY WATER) WAS FOUND IN THE BUILDING. REVEREND HARRIS IS IN THE PROCESS OF PURCHASING THE PROPERTY. HE WILL SEND IN A DISPOSAL RECEIPT. 3/2/00 RECD UNCLAIMED LTR TO PROPHET HARRIS BACK. CITY OF BUFFALO REAL PROPERTY INDICATED THAT THE OWNER OF THE PROPERTY IS: WORLD SERIES OF SPORTS NY, INC, C/O LORENZO & COHEN LAW OFFICES, SUITE 1400, STATLER TOWER, BUFFALO, NY 14202. SENT A LTR REQUESTING AN UPDATE ON THE REMEDIATION STATUS TO WORLD SERIES OF SPORTS. A RESPONSE IS DUE ON 3/24/00. 3/21/00 MARIO PUGLIESE CALLED AND REQUESTED THAT WE SEND HIM A COPY OF COMPANIES WHICH ACCEPT WASTE OIL FOR RECYCLING WHICH WE FAXED HIM AT (905)357-6383. 9/18/00 MAURICE MOORE WITH THE NYSDEC, INACTIVE HAZARDOUS WASTE PROGRAM SENT ME A NOTE THAT HE INSPECTED THE SITE ON 9/15/00 AND DISCOVERED OIL IN MW6. HE REFERRED THIS PROBLEM TO THE SPILLS GROUP. 9/21/00 LTRS SENT TO VIBRATECH AND MARIO PUGLIESE REQUESTING THAT THEY EITHER ALLOW NYSDEC TO COMPLETE THE SITE WORK OR

Map ID
Direction
Distance
Elevation

MAP FINDINGS

Site

Database(s)

EDR ID Number
EPA ID Number

VIBRATECH INC. (Continued)

S102176404

DO IT THEMSELVES. A RESPONSE IS DUE 10/6/00. 9/28/00 BRYAN KEYT WITH BELL BOYD & LLOYD CALLED FOR VIBRATECH AND SAID THAT THEY WILL PROVIDE A RESPONSE BY 11/6/00. HIS PHONE NUMBER IS 312-807-4328. 10/2/00 BRYAN KEYT SENT A LETTER STATING THEY WILL PROVIDE A RESPONSE BY 11/6/00. 8/31/01 FG JFO MAURICE MOORE, NATURE'S WAY-RUSS SAVAGE & JAMIE HALL SITE VISIT. MARIO PUGLIESE WAS NOT ON SITE BUT THE MAINTENANCE MAN WAS ON SITE AND SAID THAT THE SIDE DOOR WAS OPEN AND WE COULD GO IN. SEVERAL DRUMS WITH OIL WERE FOUND. THE FLOORING WAS ALL PILED UP. IT IS SOAKED WITH OIL. VIBRATECH WILL BE SAMPLING THE WELLS ON 9/6/01. NATURE'S WAY WILL BE ON SITE TO COLLECT SAMPLES AT THE SAME TIME. WATER IN THE BASEMENT HAD OIL ON IT. MR. PUGLIESE CALLED THE OFFICE PER SAL CALANDRA AT 10:15 INDICATING HE COULD NOT MEET US AT THE SITE. 09/06/01 JFO MET WITH DUSTIN STEINER, DAVID TYRAN AND JANE ALL FROM CRA AND RUSS SAVAGE OF NATURE'S WAY. THEY COLLECTED SAMPLES FROM THE 3 WELLS. RUSS GOT A SAMPLE FROM THE 1 WELL WITH THE OIL. HE WILL ANALYZE FOR 310.13, 8021 AND 8270. RESULTS TO FOLLOW. THERE WAS A LAYER OF PRODUCT IN THE WELL. A SUBSURFACE INVESTIGATION WILL IS NECESSARY. 09/14/01 RCVD ABOVE-NOTED ANALYTICAL RESULTS FOR MW6. THE 310.13 INDICATES LUB OIL 8260 VINYL CHLORIDE 23.1 PPB 1,1-DICHLOROETHANE 99.9 PPB CTS-1,2-DICHLOROETHENE 96.5 PPB TETRACHLOROETHENE 10.8 PPB ALL OTHER COMPOUNDS ON THE 8260 AND ALL ON THE 8270 ARE less than DL 09/24/01: KAB/DALE GRAMZA, NATURE'S WAY/TELECON (1000 HRS) - MR. GRAMZA INDICATED THAT HE WAS AT THE PROPERTY TO DO SOME SAMPLING AND THAT THE LOCK ON THE GATE HAD BEEN CHANGED. ADVISED THAT I WOULD CALL HIM BACK. SPOKE TO JOE HOUSEBECK, DEC ATTY., WHO ADVISED THAT THERE WAS AN AGREEMENT THAT SITE COULD NOT BE ACCESSED UNLESS MR. PUGLISSI IS PRESENT. KAB CONTACTED DALE GRAMZA AND ADVISED THAT FG IS ON INDEFINITE LEAVE AND THAT, PER OUR ATTORNEY, WORK ON THE PROPERTY SHOULD BE CEASED UNTIL FURTHER NOTICE. 09/24/01: JFO RETURNED TO OFFICE AND ADVISED THAT DALE GRAMZA HAD PAGED HIM AND WANTED TO GAIN ACCESS TO THE SITE. THAT CONVERSATION WAS AT APPROXIMATELY 12:00 P.M., 2 HOURS AFTER MR. GRAMZA HAD BEEN ADVISED THAT HE WAS NOT TO ENTER THE SITE UNTIL FURTHER NOTICE. 10/25/01 JFO REC'D PAYMENT REQUEST FOR WORK DONE 8/31/01 THRU 9/24/01. 687.41. SUBMITTED TO SAC. PJB INFORMED JFO THAT HE HAS RECEIVED A KEY FOR THE FENCE FROM MR PUGLIESE. HE WILL KEEP IT IN HIS DESK DRAWER. 11/16/01 JFO ON SITE MET WITH DALE GRAMZA AND HELPER BOTH OF NATURE'S WAY. THEY WILL DO SOME SOIL BORINGS. JFO BACK ON SITE, THERE IS A CONCRETE SLAB APPROX 4' UNDER THE SLOPE OF THE DOCK. 12/07/01: MF FOR FG, NW SUBMITTED PROPOSAL FOR BEDROCK MW INSTALLATION. LETTER TO NW, NEED MORE DETAIL. RESPONSE BY 1/7/02. 01/18/02 JFO OPENED THE GATE FOR NATURE'S WAY. MET WITH DALE, LUI AND STEVE, ON SITE IS THE DRILL RIG AND A VAN. THEY WILL DRILL 4 ROCK WELLS OUTSIDE AND POSSIBLY 2 INSIDE. THEY WILL ALSO SAMPLE THE DRUM INSIDE AND INSPECT THE BASEMENT. JFO BACK ON SITE MET WITH DALE G LUI AND STEVE. THEY HAVE ONE WELL DRILLED. THEY FOUND ANOTHER DRUM INSIDE. DALE WILL SAMPLE THE DRUMS ON MONDAY (HOLIDAY) AND HE WILL ALSO SAMPLE THE WOOD BLOCKS ON TUESDAY. MAURICE MOORE OF DER SUGGESTS WE COLLECT 5 BLOCKS FROM THE 5 PILES. DALE WILL SAMPLE THE 5 LARGEST PILES (5 BLOCKS WILL BE ONE SAMPLE) ALSO HE WILL SUBMIT A SKETCH OF WHERE EACH PILE IS LOCATED. THERE IS ABOUT 1 1/2 FEET OF WATER IN THE BASEMENT. DALE WILL ENTER AND SEARCH FOR A SHEEN. I WILL RETURN AT 4:00 TO LOCK THE GATE. ALSO THEY INTEND TO WORK ON MLK DAY. I WILL UNLOCK THE GATE FOR THEM AT 7AM. JFO ON SITE AT 4PM. 1 WELL HAS BEEN INSTALLED. 01/21/02 JFO ON SITE TO UNLOCK THE GATE FOR NW. DALE AND STEVE ARRIVED AT 9AM THE DRILL RIG AND THE VAN. THEY WILL SAMPLE THE DRUMS AND INSTALL MORE WELLS. THEY WILL SAMPLE THE WOODEN BLOCKS

Map ID
Direction
Distance
Elevation

MAP FINDINGS

Site

Database(s)

EDR ID Number
EPA ID Number

VIBRATECH INC. (Continued)

S102176404

TOMORROW. JFO BACK ON SITE 2 WELLS HAVE BEEN INSTALLED. I WILL BE BACK ON SITE IN THE MORNING TO UNLOCK THE GATE. 01/22/02 JFO ON SITE MET WITH DALE AND STEVE, ALSO ON SITE ARE THE DRILL RIG AND THE VAN. THEY ARE JUST FINISHING THE WELL INSIDE THE BLDG. DALE AND I SAMPLED THE 5 LARGEST PILES OF WOODEN BLOCKS. THERE IS CONCRETE, ELECTRICAL CONDUIT, FIBERGLAS, GLASS AND RAGS IN EACH OF THE PILES. DALE WILL BE ON SITE TOMORROW. I WILL UNLOCK THE GATE TOMORROW MORNING. 01/23/02 JFO ON SITE MET WITH DALE (VAN ALSO ON SITE) HE IS FILLING IN THE AREAS AROUND THE TOP OF THE WELLS WITH CONCRETE. HE DISCOVERED SEVERAL INCHES OF PRODUCT IS TWO OF THE WELLS THIS MORNING. IT IS BELIEVED TO BE #6 OIL. HE WILL CONTACT ME WHEN HE NEEDS ACCESS AGAIN. 02/11/02: MF FOR FG RECEIVED THE RESULTS FROM NW INVESTIGATION: DOH 310-13 RESULTS: MW1-02 - LUBE OIL PRESENT: MW3-02 - ND: EXISTING MW6 - ND: BASEMENT WATER - ND: DRUM WATER - LUBE OIL DETECTED. 8270 RESULTS: MW1-02, MW2-02, MW3-02, MW4-02, MW5-02, EXISTING MW2, EXISTING MW6, EXISTING MW7, DRUM WATER, BASEMENT WATER ALL ND. 8260 RESULTS, IN PPB. MW1-01 - 1,1-DCA-27.1: cis 1,2-DCE - 43: TOLUENE - 4.6 MW2-02 - ND MW3-02 - 1,1-DCA-45.3: cis 1,2-DCE - 37.5 MW4-02 - VINYL CHLORIDE-14.3: 1,1-DCA - 95.7: cis 1,2-DCE-28.5 MW5-02 - 1,2,4 TMB - 4.7: sec-BUTYLBENZENE - 4.4 EXISTING MW2 - VINYL CHLORIDE - 33.9: CHLOROETHANE - 22: 1,1 DCA - 182: cis 1,2 DCE - 195.5 1,1,1-TCA - 23.7 EXISTING MW6 - cis 1,2 DCE - 10.3 EXISTING MW7 - ND: BASEMENT WATER - ND: DRUM WATER - ND STOCKPILED WOOD FLOORING SAMPLING RESULTS SHOW THAT THEY ARE NON HAZ & ACCEPTABLE FOR DISPOSAL AT A SECURE LANDFILL. 2/18/02:PROCESSED PAY PACKAGE NO. 2 FROM LOZIER/EXPRESS FOR \$447.22, INVOICE NO. 15890, FOR 2 DOH METHOD 310.13, FOR 2 METHOD 8260 AND FOR 2 METHOD 8270. 2/18/02:PROCESSED PAY PACKAGE NO. 3 FROM LOZIER/EXPRESS FOR 1487.39, INVOICE NO. 15897, FOR 8 METHOD 8260, 8 METHOD 8270, AND 3 METHOD 310.13. 2/18/02:PROCESSED PAY PACKAGE NO. 4 FROM LOZIER/EXPRESS FOR \$358.72, INVOICE NO. 15904, FOR 2 METHOD 8260, AND 2 METHOD 8270. 02/19/02: MF PROCESSED PAY PACKAGE #5 FROM LOZIER FOR \$639.56, TCLP METALS - NON-HAZ, IGNITABILITY, ph-5.8, SULFIDES- less than 20 PPM, CYANIDE- less than 20 PPM, PCB'S - BDL, PESTICIDES - BDL, 8270 TCLP - BDL. INVOICE # 15900. 02/25/02: MF RECEIVED THE SOIL ANALYTICAL RESULTS FROM EXPRESS LABS FOR EPA 8260 & 8270 FROM THE BORINGS COMPLETED ON SITE. 8270 MW1-02(10.5-11.8) - ND MW3-02(7.0-9.0) - ND 8260 MW1-02(10.5-11.8) - ND MW3-01(7.0-9.0) - ND 03/18/02: REC'D ANALYTICAL DATA COMPLETED BY EXPRESSLAB FROM THE WORK COMPLETED ON THIS SITE BY NATURES WAY FOR NYSDEC: ON 1/22/02, A COMPOSITE OF THE WOOD FLOORING WAS COLLECTED. THE RESULTS ARE: TCLP ARSENIC ND TCLP SELENIUM .008 mg/l TCLP CADMIUM .021 mg/l TCLP CHROMIUM .003 mg/l TCLP BARIUM .212 mg/l TCLP SILVER .005 mg/l TCLP LEAD .010 mg/l TCLP MERCURY .002 mg/l IGNITABILITY - NEGATIVE CORROSIVITY - pH = 5.80 REACTIVITY - SULFIDE less than 20 PPM CYANIDE less than 20 PPM PCB'S - ND TCLP 8260 - ND EPA 8081 - ND TCLP 8270 - ND A BASEMENT AND DRUM WATER SAMPLE WAS ALSO COLLECTED ON 1/22/02 FOR DOH 310-13, EPA METHODS 8270 AND 8260 ANALYSIS: BASEMENT WATER - DOH 310-13 ND DRUM WATER - DOH 310-13 LUBE OIL - 42.9 PPM BASEMENT WATER - 8270 - ND DRUM WATER - 8270 - ND BASEMENT WATER - 8260 - ND DRUM WATER - 8260 - ND SOIL SAMPLES FROM THE BORINGS COMPLETED BY NATURES WAY WERE COLLECTED ON BOTH 1/21/02 AND 1/22/02 AND ANALYZED FOR EPA METHODS 8260 AND 8270: MW1-02 SAMPLE #6 (10.5-11.8) - 8270 - ND, 8260 - ND MW3-02 SAMPLE #4 (7.0-9.0) - 8270 - ND, 8260 - ND GROUNDWATER SAMPLES FROM ALL SITE WELLS WERE COLLECTED ON 1/23/02 AND WERE ANALYZED FOR DOH 310-13, EPA METHODS 8270 AND 8260: DOH 310-13 - MW1-02 - 16.3 PPM LUBE OIL MW3-02 - ND MW6 - ND EPA METHOD 8270 RESULTS: MW1-01-ND, MW2-02-ND, MW3-02-ND, MW4-02-ND, MW5-02-ND,

Map ID
Direction
Distance
Elevation

MAP FINDINGS

Site

Database(s)

EDR ID Number
EPA ID Number

VIBRATECH INC. (Continued)

S102176404

EXISTING MW2-ND, EXISTING MW6-ND, EXISTING MW7-ND EPA METHOD 8260 RESULTS: MW1-02: 1,1-DICHLOROETHANE 27.1 PPB CIS-1,2-DICHLOROETHANE 43.0 PPB TOLUENE 41.6 PPB MW2-02: ND MW3-02: 1,1-DICHLOROETHANE 45.3 PPB CIS-1,2-DICHLOROETHANE 37.6 PPB MW4-02: VINYL CHLORIDE 14.3 PPB 1,1-DICHLOROETHANE 95.7 PPB CIS-1,2-DICHLOROETHANE 28.5 PPB MW5-02: 1,2,4-TRIMETHYLBENZENE 4.7 PPB SEC-BUTYLBENZENE 4.4 PPB EXISTING MW2: VINYL CHLORIDE 33.9 PPB CHLOROETHANE 22.0 PPB 1,1-DICHLOROETHANE 181.9 PPB CIS- 1,2-DICHLOROETHANE 195.5 PPB 1,1,1-TRICHLOROETH ANE 23.7 PPB EXISTING MW6: CIS-1,2-DICHLOROETHENE 10.3 PPB EXISTING MW7: ND NATURES WAY IS TO SUBMIT A REPORT OF THEIR FINDINGS. JFO, MAURICE & JOE CCED ON THIS. 03/21/02: MF FOR FG CHRIS ZIOLKOWSKI 856-8517 CALLED & SAID HE IS PURCHASING THE PROPERTY. HE IS PURCHASING THE PROPERTY FROM SILENT PARTNER GROUP, LEE CARMEN, 1-800-766-6784. 04/29/02 JFO TO MEET NATURE'S WAY ON SITE TO REMOVE AND DISPOSE THE DRUM OF OILY WATER. 06/07/02: MF RECEIVED A LETTER FROM VIBRATECH INDICATING THEY WILL CONTINUE TO MONITOR. 12/12/02: JAA/FILE. ON 6/24 NATURE'S WAY PROVIDED REPORT ON ADDITIONAL FIELD WORK NEEDED TO COMPLETE SUBSURFACE INVESTIGATION. ON 10/11/02: MLD SPOKE TO JERVIS SLATER ABOUT SITE, 871-1396. HE WAS INTERESTED IN PURCHASING AT AUCTION. MLD INFORMED HIM OF VIBRATECH OBLIGATIONS TO MONITOR, AND REQUIREMENT FOR SPILL INVESTIGATION AND REMEDIATION. 12/24/02 FG SPOKE TO DALE GRAMZA WITH NATURE'S WAY. HE WILL PREPARE A REPORT OF BACKGROUND INFORMATION AND SURVEY THE SITE. A MAP WILL BE GENERATED AND DECISIONS ON ADDITIONAL FIELD WORK WILL BE MADE AFTER THIS. 1/8/03 FG SITE INSPECTION ALONG WITH DALE GRAMZA OF NATURE'S WAY. WE COLLECTED A PRODUCT SAMPLE FROM THE UST ON SITE TO BE ANALYZED FOR DOH 310-13. IT WAS TAKEN FROM 15,000 GALLON FUEL OIL REGISTERED UST FURTHEST NORTH. DALE HAD ALREADY TAKEN A SAMPLE FROM THE OTHER UST ON HIS LAST INSPECTION. THE REASON FOR THE SAMPLES IS TO TRY TO COMPARE PRODUCT WITH THE OIL FOUND IN THE WELLS THAT HAD BEEN INSTALLED IN BEDROCK BY NATURE'S WAY. DALE GRAMZA'S LAST INSPECTION REVEALED THAT TWO FEET OF PRODUCT IS PRESENT IN THESE WELLS. MR. GRAMZA BELIEVES THAT THE SOURCE MAY BE THESE UST'S. MET DAN TREDON ON SITE. HE IS PLACING JUNK VEHICLES IN THE BUILDING AND MAY BE DUMPING FLUIDS. ADDITIONAL BEDROCK WELLS WILL BE INSTALLED NEXT WEEK TO DETERMINE THE SOURCE OF THE NEWLY DISCOVERED PRODUCT IN THE WELLS. THIS WILL BE DONE ONCE THE OWNERS ARE CONTACTED. 01/20/03 JFO ON SITE MET WITH DALE G OF NATURE'S WAY. THEY ARE AT APPROX 8' ON THE FIRST WELL. NO PRODUCT YET. 01/23/03 JFO CALL FROM DALE GRAMZA OF NATURE'S WAY. THEY WILL NOT BE ON SITE TODAY OR TOMORROW. HE SAID WORK WILL RESUME ON MONDAY JAN 27. 1/28/03 FG SITE INSPECTION. NATURE'S WAY ON SITE CONTINUING BEDROCK WELLS. SO FAR, 5 WELLS HAVE BEEN INSTALLED. 4 OF THE WELLS SHOWED SIGNS OF PETROLEUM ON THE BEDROCK. ADDITIONAL WELLS WILL BE INSTALLED TO DETERMINE THE EXTENT OF THE CONTAMINATION. 2/4/03 RECD THE RESULTS FROM THE SAMPLE COLLECTED FROM THE OTHER UST ON SITE. THE RESULTS SHOW THAT FUEL OIL #2 IS PRESENT. 2/4/03 MARIO PUGLIESE REQUESTED THAT THIS OFFICE FAX HIM THE MOST RECENT LETTERS THAT WERE SENT TO HIM. THIS WAS DONE. 4/9/03 RECD GROUNDWATER SAMPLING RESULTS. MW1 SHOWED ND. MW4 SHOWED THAT LUBRICATING OIL IS PRESENT. MW8 SHOWED THAT LUBRICATING OIL IS ALSO PRESENT. 4/24/03 RECD ANALYTICAL RESULTS FROM UST SAMPLES FOR PCB'S. NO PCB'S WERE DETECTED. 5/6/03 RECD ANALYTICAL RESULTS FROM LSL FOR MW1 - 8270, 8260 AND DOH310-13 ALL ND. MW4 -LUBRICATING OIL PRESENT. MW8 LUBRICATING OIL PRESENT. 11/21/03 RECD NATURE'S WAY REPORT OF FINDINGS. SUBMITTED A COPY TO VIBRATECH AND MARIO PUGLIESE REQUESTING REMEDIATION WITH A RESPONSE DUE BY 12/17/03. 1/20/04 FG SPOKE TO MARIO PUGLIESE, OWNER OF PROPERTY. HE RECEIVED OUR LETTERS AND IS

Map ID
Direction
Distance
Elevation

MAP FINDINGS

Site

Database(s)

EDR ID Number
EPA ID Number

VIBRATECH INC. (Continued)

S102176404

RESPONDING BY THIS CALL. HE DOES NOT FEEL HE IS RESPONSIBLE FOR THE WORK THAT IS NECESSARY ON SITE AND WILL NOT SPEND ANY ADDITIONAL MONEY ON CLEANUP BECAUSE HE DOESN'T HAVE IT. HE REQUESTED THE NAME AND NUMBER OF VIBRATECH AND WILL CALL THEM. HE SAID HE HAD AN AGREEMENT WITH THEM PRIOR TO HIS PURCHASE OF THE PROPERTY. 1/20/04 FG CALLED VIBRATECH AT 937-6600. THE NUMBER WAS TRANSFERRED TO HORSCHEL BROS IN SPRINGVILLE. THEY SAID THAT VIBRATECH IS IN BANKRUPTCY AND THE ATTORNEY FOR THE BANKRUPTCY IS RING. HE SAID VIBRATECH IS LIQUIDATED. 2/13/04 LETTER SENT TO MARIO PUGLIESE REQUESTING SITE ACCESS BECAUSE VIBRATECH IS BANKRUPT. RESPONSE IS DUE 3/16/04. 4/2/04 RECD ESTIMATE FOR UST REMOVAL FROM NATURE'S WAY AND FAXED TO MARIO PUGLIESI AT 519-686-0176. HE SAID HE WOULD CALL BACK. 4/13/04 FG SPOKE TO MARIO PUGLIESE WHO SAID THAT HE RECEIVED THE FAX OF THE COST ESTIMATE FOR THE UST REMOVALS AND HAS FORWARDED IT TO HIS CONTRACTOR. HE HAS NOT HEARD BACK FROM HIS CONTRACTOR WITH A PRICE. HE WILL NOTIFY THIS OFFICE BY THE END OF THIS WEEK, 4/16/04 WHETHER OR NOT HE WILL COMPLETE THE WORK OR ALLOW NYSDEC TO COMPLETE THE WORK. 4/22/04 FG SPOKE TO MARIO PUGLIESE, 905-932-4412 WHO SAID THAT HE WILL GET BACK TO ME BY 4/30/04 WITH A COMMITMENT FROM HIS CONTRACTOR, DNL CONSTRUCTION, FROM PA AS TO WHEN THEY WILL COMPLETE THE UST REMOVAL. 6/23/04 RECD A RESPONSE TO AN RP LETTER TO IDEX. THEY INDICATE THEY ARE NOT RESPONSIBLE. THEY STATE THEY MERELY OWNED STOCK IN VIBRATECH. 7/15/04 MR. PUGLIESE HAS NOT RESPONDED TO LEGAL'S REQUEST FOR ACTION ON THE PBS/UST ISSUE. LEGAL HAS REQUESTED THAT I WAIT FOR THAT ACTION TO BE RESOLVED BEFORE I PROCEED WITH ANYTHING ON THE SPILLS SIDE. 6/9/05 SPILL SITE REFERRED TO THE LONG TERM REMEDIATION GROUP. SPILL SITE IS CLOSED. SPILL FILE GIVEN TO LONG TERM. 06/17/06 (CRS) Marty Doster and myself met on-site with Kevin Mathies and Joe Consentino (both with EPA). EPA was completing a walk through of the building to determine if hazardous materials may exist within the building. Joe Consentino outlined the following potential issues in a follow-up e-mail: On site observations indicate a need to conduct a comprehensive sampling investigation to confirm or dispel the presence of hazardous waste and/or hazardous substances at the site. Substances believed present include; mercury (switches, bulbs and vapor lamps), asbestos (pipe and boiler wrap), petroleum hydrocarbons, oils and greases, PCB ballast on old fluorescent lights and possible peeling lead paint. Several drums(55 gallon) and smaller containers were located throughout the site buildings will require sampling. In addition, wooden block floors, sumps and drains appear heavily contaminated and need to be investigated. 06/08/06 RMC/FILE. SITE ACTIVE UNDER CHAD STANISZEWSKI. 06/08/06 (CRS) Unrestricted site access granted by Mario Pugliese's attorney, Steven Cohen, in a letter to the AG dated May 7, 2006. DEC received notification that access was granted in a letter from the AG's office dated May 22, 2006. 06/15/06 (CRS) Cut existing EPA chains on two access gates and placed a new lock on the chains (in addition to the EPA locks which already existed). DEC now has access to the site via two gates: the eastern most gate on E. Delevan and the eastern most gate on Northland Drive. 06/19/06 (CRS) Met on-site with Gary House and Brian Hutzler of OpTech Environmental Services to access removal of the two fuel oil tanks on the east side of the building. Approximately 2-3 feet of product in each tank. Bottom of tanks appear to be approximately 10-12 feet below ground. Also, informed Op-Tech that we would like product removed from all existing wells that currently contain product ((6) wells total MW6, MW1-02, MW3-02, MW4-02, MW5-02 and MW8-03). OpTech indicated they should be able to mobilize in a

Map ID
Direction
Distance
Elevation

MAP FINDINGS

Site

Database(s)

EDR ID Number
EPA ID Number

VIBRATECH INC. (Continued)

S102176404

couple of weeks. 08/04/06 - 08/10/06 (CRS) Optech on-site to clean the two underground No. 6 fuel oil tanks. The fuel oil in each tank was removed with a vac. truck (the oil in the southern tank was heated with a boiler/enclosed steam pipe for (3) days to thin the oil prior to removal). The tanks were swept with No. 2 fuel oil to remove residual oil on the tank walls, pressure washed and wiped with adsorbent pads. The tanks were cleaned in place. The northern tank was excavated and removed from the ground. The sand bedding around the tank was generally not visually impacted, however, when the bedding material was removed from the excavation, oil began seeping out of the bedrock. It is not believed that the oil seeping from the bedrock originated from the north tank. The tank was in good condition with no holes observed. Additional investigation is necessary. Testing on the oil leaking from the bedrock identified the oil as #6 fuel. The southern tank was not removed due to its proximity to a smoke stack. Optech was concerned that removal of the tank may undermine the stability of the stack. The south tank was left in place, empty. 02/14/14 (CRS) Site continues to be investigated under the Superfund program to address historic TCE contamination. Additional spills investigation of on-site oil anticipated following Superfund work. 6/9/16 NO FURTHER WORK WILL TAKE PLACE UNDER THIS SPILL. ALL WORK IS BEING CONDUCTED UNDER THE HAZARDOUS WASTE SITE 915165. ALL FOLLOWUP WILL BE UNDER THAT SITE NUMBER. THIS SPILL IS CLOSED WITH NO FURTHER WORK REQUIRE."
Remarks: "FIRE DEPT RESPONDED TO FIRE @ ABOVE ADDRESS NOTED BUILDING APPEARS TO BEING STOPPED OUT USEABLE MATERIAL (COPPER WIRE ETC) SAYS SEVERAL TRANSFORMER SHELLS W/ OIL ON WOOD FLOOR OF BUILDING"

All Materials:

Site ID: 170344
Operable Unit ID: 1053502
Operable Unit: 01
Material ID: 328797
Material Code: 0013
Material Name: lube oil
Case No.: Not reported
Material FA: Petroleum
Quantity: .00
Units: G
Recovered: .00
Oxygenate: Not reported

Site ID: 170344
Operable Unit ID: 1053502
Operable Unit: 01
Material ID: 328795
Material Code: 0001A
Material Name: #2 fuel oil
Case No.: Not reported
Material FA: Petroleum
Quantity: .00
Units: G
Recovered: .00
Oxygenate: Not reported

Map ID
 Direction
 Distance
 Elevation

MAP FINDINGS

Site

Database(s)

EDR ID Number
 EPA ID Number

M69
SSE
1/4-1/2
0.313 mi.
1652 ft.

CURTISS WRIGHT CORPORATION
60 GRIDER ST
BUFFALO, NY 14215
Site 1 of 2 in cluster M

RCRA-VSQQ 1000413812
NY LTANKS NYD002114825
NY Spills
NY MANIFEST

Relative:
Lower
Actual:
644 ft.

RCRA-VSQQ:
 Date Form Received by Agency: 2007-01-01 00:00:00.0
 Handler Name: CURTISS WRIGHT CORPORATION
 Handler Address: 60 GRIDER ST
 Handler City,State,Zip: BUFFALO, NY 14215
 EPA ID: NYD002114825
 Contact Name: JEFFREY D WIND
 Contact Address: Not reported
 Contact City,State,Zip: Not reported
 Contact Telephone: 716-297-6150 394
 Contact Fax: Not reported
 Contact Email: Not reported
 Contact Title: Not reported
 EPA Region: 02
 Land Type: Private
 Federal Waste Generator Description: Conditionally Exempt Small Quantity Generator
 Non-Notifier: Not reported
 Biennial Report Cycle: Not reported
 Accessibility: Not reported
 Active Site Indicator: Handler Activities
 State District Owner: NY
 State District: NYSDEC R9
 Mailing Address: NIAGARA FALLS BVD.
 Mailing City,State,Zip: NIAGARA FALLS, NY 14304
 Owner Name: WYMAN GORDON
 Owner Type: Private
 Operator Name: NO NAME FOUND
 Operator Type: Private
 Short-Term Generator Activity: No
 Importer Activity: No
 Mixed Waste Generator: No
 Transporter Activity: No
 Transfer Facility Activity: No
 Recycler Activity with Storage: No
 Small Quantity On-Site Burner Exemption: No
 Smelting Melting and Refining Furnace Exemption: No
 Underground Injection Control: No
 Off-Site Waste Receipt: No
 Universal Waste Indicator: No
 Universal Waste Destination Facility: No
 Federal Universal Waste: No
 Active Site Fed-Reg Treatment Storage and Disposal Facility: Not reported
 Active Site Converter Treatment storage and Disposal Facility: Not reported
 Active Site State-Reg Treatment Storage and Disposal Facility: Not reported
 Active Site State-Reg Handler: ---
 Federal Facility Indicator: Not reported
 Hazardous Secondary Material Indicator: NN
 Sub-Part K Indicator: Not reported
 Commercial TSD Indicator: No
 Treatment Storage and Disposal Type: Not reported
 2018 GPRA Permit Baseline: Not on the Baseline
 2018 GPRA Renewals Baseline: Not on the Baseline
 Permit Renewals Workload Universe: Not reported

Map ID
Direction
Distance
Elevation

MAP FINDINGS

Site

Database(s)

EDR ID Number
EPA ID Number

CURTISS WRIGHT CORPORATION (Continued)

1000413812

Permit Workload Universe:	Not reported
Permit Progress Universe:	Not reported
Post-Closure Workload Universe:	Not reported
Closure Workload Universe:	Not reported
202 GPRA Corrective Action Baseline:	No
Corrective Action Workload Universe:	No
Subject to Corrective Action Universe:	No
Non-TSDFs Where RCRA CA has Been Imposed Universe:	No
TSDFs Potentially Subject to CA Under 3004 (u)/(v) Universe:	No
TSDFs Only Subject to CA under Discretionary Auth Universe:	No
Corrective Action Priority Ranking:	No NCAPS ranking
Environmental Control Indicator:	No
Institutional Control Indicator:	No
Human Exposure Controls Indicator:	N/A
Groundwater Controls Indicator:	N/A
Operating TSDF Universe:	Not reported
Full Enforcement Universe:	Not reported
Significant Non-Complier Universe:	No
Unaddressed Significant Non-Complier Universe:	No
Addressed Significant Non-Complier Universe:	No
Significant Non-Complier With a Compliance Schedule Universe:	No
Financial Assurance Required:	Not reported
Handler Date of Last Change:	2015-04-14 00:00:00.0
Recognized Trader-Importer:	No
Recognized Trader-Exporter:	No
Importer of Spent Lead Acid Batteries:	No
Exporter of Spent Lead Acid Batteries:	No
Recycler Activity Without Storage:	Not reported
Manifest Broker:	Not reported
Sub-Part P Indicator:	Not reported

Biennial: List of Years

Year: 2003

[Click Here for Biennial Reporting System Data:](#)

Year: 2001

[Click Here for Biennial Reporting System Data:](#)

Hazardous Waste Summary:

Waste Code: D000
Waste Description: Not Defined

Waste Code: D001
Waste Description: IGNITABLE WASTE

Waste Code: NONE
Waste Description: Not Defined

Handler - Owner Operator:

Owner/Operator Indicator:	Owner
Owner/Operator Name:	WYMAN GORDON
Legal Status:	Private
Date Became Current:	1998-06-01 00:00:00.
Date Ended Current:	Not reported
Owner/Operator Address:	244 WORCESTER STREET

Map ID
Direction
Distance
Elevation

MAP FINDINGS

Site

Database(s)

EDR ID Number
EPA ID Number

CURTISS WRIGHT CORPORATION (Continued)

1000413812

Owner/Operator City,State,Zip: NORTH GRAFTON, MA 01536
Owner/Operator Telephone: Not reported
Owner/Operator Telephone Ext: Not reported
Owner/Operator Fax: Not reported
Owner/Operator Email: Not reported

Owner/Operator Indicator: Operator
Owner/Operator Name: NO NAME FOUND
Legal Status: Private
Date Became Current: 1998-06-01 00:00:00.
Date Ended Current: Not reported
Owner/Operator Address: Not reported
Owner/Operator City,State,Zip: Not reported
Owner/Operator Telephone: Not reported
Owner/Operator Telephone Ext: Not reported
Owner/Operator Fax: Not reported
Owner/Operator Email: Not reported

Owner/Operator Indicator: Owner
Owner/Operator Name: WYMAN GORDON
Legal Status: Private
Date Became Current: 1998-06-01 00:00:00.
Date Ended Current: Not reported
Owner/Operator Address: 244 WORCESTER STREET
Owner/Operator City,State,Zip: NORTH GRAFTON, MA 01536
Owner/Operator Telephone: Not reported
Owner/Operator Telephone Ext: Not reported
Owner/Operator Fax: Not reported
Owner/Operator Email: Not reported

Owner/Operator Indicator: Owner
Owner/Operator Name: CURTISS WRIGHT CORP
Legal Status: Private
Date Became Current: Not reported
Date Ended Current: Not reported
Owner/Operator Address: NOT REQUIRED
Owner/Operator City,State,Zip: NOT REQUIRED, WY 99999
Owner/Operator Telephone: 212-555-1212
Owner/Operator Telephone Ext: Not reported
Owner/Operator Fax: Not reported
Owner/Operator Email: Not reported

Owner/Operator Indicator: Operator
Owner/Operator Name: WYMAN GORDON
Legal Status: Private
Date Became Current: 1998-06-01 00:00:00.
Date Ended Current: Not reported
Owner/Operator Address: Not reported
Owner/Operator City,State,Zip: Not reported
Owner/Operator Telephone: Not reported
Owner/Operator Telephone Ext: Not reported
Owner/Operator Fax: Not reported
Owner/Operator Email: Not reported

Historic Generators:
Receive Date: 1995-03-29 00:00:00.0
Handler Name: CURTISS WRIGHT CORP

Map ID
Direction
Distance
Elevation

MAP FINDINGS

Site

Database(s)

EDR ID Number
EPA ID Number

CURTISS WRIGHT CORPORATION (Continued)

1000413812

Federal Waste Generator Description: Not a generator, verified
State District Owner: NY
Large Quantity Handler of Universal Waste: No
Recognized Trader Importer: No
Recognized Trader Exporter: No
Spent Lead Acid Battery Importer: No
Spent Lead Acid Battery Exporter: No
Current Record: No
Non Storage Recycler Activity: Not reported
Electronic Manifest Broker: Not reported

Receive Date: 2006-01-20 00:00:00.0
Handler Name: CURTISS WRIGHT CORPORATION
Federal Waste Generator Description: Not a generator, verified
State District Owner: NY
Large Quantity Handler of Universal Waste: No
Recognized Trader Importer: No
Recognized Trader Exporter: No
Spent Lead Acid Battery Importer: No
Spent Lead Acid Battery Exporter: No
Current Record: No
Non Storage Recycler Activity: Not reported
Electronic Manifest Broker: Not reported

Receive Date: 2006-01-19 00:00:00.0
Handler Name: CURTISS WRIGHT CORPORATION
Federal Waste Generator Description: Not a generator, verified
State District Owner: NY
Large Quantity Handler of Universal Waste: No
Recognized Trader Importer: No
Recognized Trader Exporter: No
Spent Lead Acid Battery Importer: No
Spent Lead Acid Battery Exporter: No
Current Record: No
Non Storage Recycler Activity: Not reported
Electronic Manifest Broker: Not reported

Receive Date: 2007-01-01 00:00:00.0
Handler Name: CURTISS WRIGHT CORPORATION
Federal Waste Generator Description: Conditionally Exempt Small Quantity Generator
State District Owner: NY
Large Quantity Handler of Universal Waste: No
Recognized Trader Importer: No
Recognized Trader Exporter: No
Spent Lead Acid Battery Importer: No
Spent Lead Acid Battery Exporter: No
Current Record: Yes
Non Storage Recycler Activity: Not reported
Electronic Manifest Broker: Not reported

Receive Date: 1989-03-31 00:00:00.0
Handler Name: CURTISS WRIGHT CORP
Federal Waste Generator Description: Small Quantity Generator
State District Owner: NY
Large Quantity Handler of Universal Waste: No
Recognized Trader Importer: No
Recognized Trader Exporter: No

Map ID
Direction
Distance
Elevation

MAP FINDINGS

Site

Database(s)

EDR ID Number
EPA ID Number

CURTISS WRIGHT CORPORATION (Continued)

1000413812

Spent Lead Acid Battery Importer: No
Spent Lead Acid Battery Exporter: No
Current Record: No
Non Storage Recycler Activity: Not reported
Electronic Manifest Broker: Not reported

Receive Date: 1994-03-28 00:00:00.0
Handler Name: CURTISS WRIGHT CORP BUFFALO FACILITY
Federal Waste Generator Description: Large Quantity Generator
State District Owner: NY
Large Quantity Handler of Universal Waste: No
Recognized Trader Importer: No
Recognized Trader Exporter: No
Spent Lead Acid Battery Importer: No
Spent Lead Acid Battery Exporter: No
Current Record: No
Non Storage Recycler Activity: Not reported
Electronic Manifest Broker: Not reported

Receive Date: 2002-02-28 00:00:00.0
Handler Name: INTERNATIONAL EXTRUDED PRODUCTS LLC
Federal Waste Generator Description: Large Quantity Generator
State District Owner: NY
Large Quantity Handler of Universal Waste: No
Recognized Trader Importer: No
Recognized Trader Exporter: No
Spent Lead Acid Battery Importer: No
Spent Lead Acid Battery Exporter: No
Current Record: No
Non Storage Recycler Activity: Not reported
Electronic Manifest Broker: Not reported

Receive Date: 2004-02-24 00:00:00.0
Handler Name: CURTISS WRIGHT CORPORATION
Federal Waste Generator Description: Large Quantity Generator
State District Owner: Not reported
Large Quantity Handler of Universal Waste: No
Recognized Trader Importer: No
Recognized Trader Exporter: No
Spent Lead Acid Battery Importer: No
Spent Lead Acid Battery Exporter: No
Current Record: No
Non Storage Recycler Activity: Not reported
Electronic Manifest Broker: Not reported

List of NAICS Codes and Descriptions:

NAICS Code: 33121
NAICS Description: IRON AND STEEL PIPE AND TUBE MANUFACTURING FROM PURCHASED STEEL

NAICS Code: 332111
NAICS Description: IRON AND STEEL FORGING

NAICS Code: 336412
NAICS Description: AIRCRAFT ENGINE AND ENGINE PARTS MANUFACTURING

Facility Has Received Notices of Violation:

Map ID
Direction
Distance
Elevation

MAP FINDINGS

Site

Database(s)

EDR ID Number
EPA ID Number

CURTISS WRIGHT CORPORATION (Continued)

1000413812

Found Violation: Yes
Agency Which Determined Violation: State
Violation Short Description: Generators - General
Date Violation was Determined: 1994-08-10 00:00:00.0
Actual Return to Compliance Date: 1994-09-14 00:00:00.0
Return to Compliance Qualifier: Observed
Violation Responsible Agency: State
Scheduled Compliance Date: 1994-09-10 00:00:00.0
Enforcement Identifier: 000
Date of Enforcement Action: 1994-08-10 00:00:00.0
Enforcement Responsible Agency: State
Enforcement Docket Number: Not reported
Enforcement Attorney: NY
Corrective Action Component: No
Appeal Initiated Date: Not reported
Appeal Resolution Date: Not reported
Disposition Status Date: Not reported
Disposition Status: Not reported
Disposition Status Description: Not reported
Consent/Final Order Sequence Number: Not reported
Consent/Final Order Respondent Name: Not reported
Consent/Final Order Lead Agency: Not reported
Enforcement Type: WRITTEN INFORMAL
Enforcement Responsible Person: NYNSL
Enforcement Responsible Sub-Organization: R9
SEP Sequence Number: Not reported
SEP Expenditure Amount: Not reported
SEP Scheduled Completion Date: Not reported
SEP Actual Date: Not reported
SEP Defaulted Date: Not reported
SEP Type: Not reported
SEP Type Description: Not reported
Proposed Amount: Not reported
Final Monetary Amount: Not reported
Paid Amount: Not reported
Final Count: Not reported
Final Amount: Not reported

Found Violation: No
Agency Which Determined Violation: Not reported
Violation Short Description: Not reported
Date Violation was Determined: Not reported
Actual Return to Compliance Date: Not reported
Return to Compliance Qualifier: Not reported
Violation Responsible Agency: Not reported
Scheduled Compliance Date: Not reported
Enforcement Identifier: Not reported
Date of Enforcement Action: Not reported
Enforcement Responsible Agency: Not reported
Enforcement Docket Number: Not reported
Enforcement Attorney: Not reported
Corrective Action Component: Not reported
Appeal Initiated Date: Not reported
Appeal Resolution Date: Not reported
Disposition Status Date: Not reported
Disposition Status: Not reported
Disposition Status Description: Not reported

Map ID
Direction
Distance
Elevation

MAP FINDINGS

Site

Database(s)

EDR ID Number
EPA ID Number

CURTISS WRIGHT CORPORATION (Continued)

1000413812

Consent/Final Order Sequence Number: Not reported
Consent/Final Order Respondent Name: Not reported
Consent/Final Order Lead Agency: Not reported
Enforcement Type: Not reported
Enforcement Responsible Person: Not reported
Enforcement Responsible Sub-Organization: Not reported
SEP Sequence Number: Not reported
SEP Expenditure Amount: Not reported
SEP Scheduled Completion Date: Not reported
SEP Actual Date: Not reported
SEP Defaulted Date: Not reported
SEP Type: Not reported
SEP Type Description: Not reported
Proposed Amount: Not reported
Final Monetary Amount: Not reported
Paid Amount: Not reported
Final Count: Not reported
Final Amount: Not reported

Evaluation Action Summary:

Evaluation Date: 1994-08-04 00:00:00.0
Evaluation Responsible Agency: State
Found Violation: Yes
Evaluation Type Description: COMPLIANCE EVALUATION INSPECTION ON-SITE
Evaluation Responsible Person Identifier: NYNSL
Evaluation Responsible Sub-Organization: R9
Actual Return to Compliance Date: 1994-09-14 00:00:00.0
Scheduled Compliance Date: 1994-09-10 00:00:00.0
Date of Request: Not reported
Date Response Received: Not reported
Request Agency: Not reported
Former Citation: Not reported

Evaluation Date: 2002-01-22 00:00:00.0
Evaluation Responsible Agency: State
Found Violation: No
Evaluation Type Description: COMPLIANCE EVALUATION INSPECTION ON-SITE
Evaluation Responsible Person Identifier: NYTCT
Evaluation Responsible Sub-Organization: R9
Actual Return to Compliance Date: Not reported
Scheduled Compliance Date: Not reported
Date of Request: Not reported
Date Response Received: Not reported
Request Agency: Not reported
Former Citation: Not reported

LTANKS:

Name: CURTISS WRIGHT (FORMER)
Address: 60 GRIDER
City, State, Zip: BUFFALO, NY
Spill Number/Closed Date: 9875087 / 2001-11-21
Facility ID: 9875087
Site ID: 108796
Spill Date: 1998-10-01
Spill Cause: Tank Failure

Map ID
Direction
Distance
Elevation

MAP FINDINGS

Site

Database(s)

EDR ID Number
EPA ID Number

CURTISS WRIGHT CORPORATION (Continued)

1000413812

Spill Source: Commercial/Industrial
Spill Class: C3
Cleanup Ceased: Not reported
SWIS: 1502
Investigator: SACALAND
Referred To: Not reported
Reported to Dept: 1998-10-05
CID: Not reported
Water Affected: Not reported
Spill Notifier: Other
Last Inspection: 2001-11-19
Recommended Penalty: False
Meets Standard: False
UST Involvement: True
Remediation Phase: 0
Date Entered In Computer: 1998-10-05
Spill Record Last Update: 2001-11-21
Spiller Name: BILL SCHMIDT
Spiller Company: WYMAN GORDON ENERGY PRODS
Spiller Address: 60 GRIDER STREET
Spiller County: 001
Spiller Contact: Not reported
Spiller Phone: Not reported
Spiller Extention: Not reported
DEC Region: 9
DER Facility ID: 95594
DEC Memo:

"Prior to Sept, 2004 data translation this spill Lead_DEC Field was SAC 10/9/98:RECEIVED SUBSURFACE INVESTIGATION REPORT FOR AREA OF OFORMER FUEL OIL AND GASOLINE TANKS. 4/27/99 - KAB/GARY KLAWINSKI, GZA/TELECON - FORWARDING REPORT ON ASSESSMENT OF TANKS ON PROPERTY TODAY. REQUESTS MEETING TO DISCUSS REMEDIATION PLAN. 6/21/99:SAC MET W/GARY KLAWINSKI - GZA, MR. KLAWINSKI SHOWED RESULTS OF ADDITIONAL GEOPROBE STUDY THAT WAS DONE AS A RESULT OF SUBSURFACE INVESTIGATION WORK THAT WAS COMPLETED LAST YEAR, DISCUSSED PROJECT, SAC TO REVIEW REPORTS AND DISCUSS W/RNL, REQUIREMENTS BASED ON REPORTS. 6/21/99:SAC DISCUSS SITE W/RNL, TANK 4 AREA - (2)- 11,250 GALLON FUEL OIL TANKS REQUESTED TO BE CLOSED IN PLACE, TEST PIT SAMPLE RESULTS FROM RIGHT NEXT TO THE TANKS USING TCLP 8021 & 8270 TO ANALYZE SAMPLES SHOW ONLY PARAMETER ABOVE STARS IS BENZENE AT 1.4 ppb, THEREFORE TANKS CAN BE CLOSED IN PLACE AND NO FURTHER WORK REQUIRED IN AREA, TANK 5 AREA - (1) - 350 GALLON GASOLINE TANK, CONTAMINATED SOIL AROUND THE TANK WILL BE REMOVED AND SINCE TANK WAS INSTALLED INTO THE BEDROCK ONLY SIDE WALL SAMPLES WILL BE REQUIRED, TANK 1 AREA - FORMER LOCATION OF (1) - 200 GALLON GASOLINE TANK, CONTAMINATED SOIL IN THE AREA MUST BE REMOVED, AND ONCE THE CONTAMINATED SOIL HAS BEEN REMOVED THEY MUST SAMPLE THE SOIL TO CONFIRM THE CLEANUP AND INSTALL A WELL AT THE SITE TO MAKE SURE GW NO LONGER AFFECTED, ADDITIONAL WORK IS REQUIRED AROUND THE TANK 2 AREA BECAUSE OF THE OIL DROPLETS FOUND IN THE WELL INSTALLED FROM GP-3 AND FOR THE TANK 3 AREA MORE WORK IS REQUIRED BASED ON THE SOIL LEVELS FOUND FROM GP-22. 6/22/99:SAC MET W/GARY KLAWINSKI - GZA, BILL SCHMIDT AND JAMES THARP - WYMAN GORDON, DISCUSSED REQUIREMENTS FOR THE SITE, TANK AREAS 1, 4, & 5 DISCUSSED AND AGREED UPON AS STATED IN ABOVE HISTORY NOTE DATED 6/21/99, TANK 2 & 3 AREA DISCUSSED, SAC STATED BASED ON DISCUSSIONS W/RNL THAT MORE WORK IS REQUIRED IN THESE AREAS, MR. KLAWINSKI SAID IT WILL BE IMPOSSIBLE TO EXCAVATE IN THIS AREA DUE TO THE PRESENCE OF THE TRANSFORMERS AND THE UTILITY LINES AT THIS LOCATION, FOR THE OIL

Map ID
Direction
Distance
Elevation

MAP FINDINGS

Site

Database(s)

EDR ID Number
EPA ID Number

CURTISS WRIGHT CORPORATION (Continued)

1000413812

DROPLETS FOUND IN GP-3 THEY PROPOSED TO BAIL THE WELL TO SEE IF THEY COULD REMOVE THE PRODUCT FROM THE WELL IN THIS MANNER, SAC INDICATED THAT WAS OK TO TRY FIRST, ALSO ALTHOUGH IT IS ALWAYS RECOMMENDED TO REMOVE UNDERGROUND STORAGE TANKS, THE (2) 20,000 GALLON FUEL OIL TANKS WHICH WERE FILLED BUT THE FILLED MATERIAL HAD NOW SETTLED COULD BE FILLED AGAIN BUT THE CONTAMINATION WOULD HAVE TO BE ADDRESSED, FOR GP-22 A TCLP SAMPLE COULD BE TAKEN TO ADDRESS THIS AREA, IT WAS AGREED THAT SAC WOULD SEND A LETTER REQUESTING A WORKPLAN BY JULY 30TH. 6/24/99:SAC REVIEWED REPORTS AGAIN AND FOUND THAT TP-2 ANALYTICAL RESULTS HAD ELEVATED LEVELS THAT WERE NOT DISCUSSED W/RNL OR AT THE MEETING, SAC TELECON GARY KLAWSKI - GZA REGARDING THESE LEVELS, IT WAS AGREED THAT THE RESAMPLING OF GP-22 AREA AND REANALYZED USING TCLP METHOD SHOULD BE POSTPONED UNTIL A MEETING WAS SETUP TO FURTHER EVALUATE THE AREA, TENTATIVELY SET UP A MEETING FOR 7/2/99. 7/2/99:RNL, SAC MET WITH GARY KLAWSKI - GZA, BILL SCHMIDT & TOM NICHOLS - WYMAN GORDON, INSPECTED TANK AREA 1, 2 & 3, RNL REQUIRES FURTHER WORK IN TANK 3 AREA BASED ON SAMPLE RESULT LEVELS, DISCUSSED REMEDIAL OPTION FOR TANK 3 AREA WHICH IS TP-2 & GP-22 AREA, MR. GLAWINSKI SAID THEY WILL PROBABLY TRY TO INTRODUCE OXYGEN RELEASING COMPOUNDS TO THE AREA TO REMEDIATE THIS AREA, THEY WILL STILL SUBMIT A WORKPLAN BY JULY 31ST. 7/6/99:SAC DRAFTED LETTER REQUIRING WORKPLAN BY 7/31/99. 7/19/99:RECEIVED WORKPLAN FROM GZA. 7/26/99:DRAFTED COMMENT LETTER TO BILL SCHMIDT - WYMAN GORDON, INC., REQUIRING GROUNDWATER SAMPLED AT TANK AREA NO.1, TANK AREA 5 MUST HAVE SIDE WALLS SAMPLED IN THE OVERBURDEN, AND A BORING LOCATION MAP FOR THE ORC INJECTION POINTS AT AREA TP-2 & GP-22. 7/28/99:RECEIVED A FAXED COPY OF THE BORING LOCATION MAP FOR ORC INJECTION. 8/24/99:SAC INSPECT SITE AND MET W/GARY KLAWSKI, JASON KELLY, & DAN TROY - GZA, TANK 5 AREA HAD TANK REMOVED, CONTAMINATED SOIL WAS STAGED ON SITE, SMALL AMOUNT OF WATER NOTED W/SLIGHT SHEEN, THEY WILL PUMP THE WATER INTO THE BIO CELL, HAND DIG OUT THE REMAINING AREAS OF CONTAMINATION TAKE SIDE WALL SAMPLES AND INSTALL WELL, TANK 4 AREA AND THE TANK 2 AREA WERE BEING FILLED IN WITH FLOWABLE FILL, TANK 1 AREA WAS EXCAVATED, THEY DID NOT WANT TO DIG INTO THE ROAD BECAUSE THE ROAD HAD 8 INCHES TO 1 FOOT OF REINFORCED CONCRETE, THEY ARE GOING TO CONTINUE TO EXCAVATE THE AREA, ONCE COMPLETED THEY AREA GOING TO TAKE SAMPLES AND INSTALL A WELL, THEY MAY NOT BE ABLE TO SAMPLE THE BOTTOM SINCE THEY ARE SO CLOSE TO EXCAVATING TO BEDROCK, THEY WILL ALSO PLACE ORCs INTO THE EXCAVATION TO TRY AND REMOVE ANY RESIDUAL CONTAMINATION THAT REMAINS, THE EXCAVATION HAD SOME GROUNDWATER WITH SHEEN, THEY ARE IN THE PROCESS OF SETTING UP THE BIOCELL, THEY INJECTED THE ORCs PREVIOUSLY IN THE GP-22/TP-2/TANK 3 AREA, PER MR. KLAWSKI THEY STARTED TO BAIL THE WELL GP-3 TO REMOVE THE OIL DROPLETS OF PRODUCT SINCE THE INITIAL MEETING AND THIS PROCEDURE HAS BEEN ONGOING, THE AMOUNT OF OIL RECOVERED HAS DECREASED WITH THE BAILINGS, THEY HAVE FIVE DAY TURNAROUND FOR THE ANALYTICAL RESULTS AND ARE USING PARADIGM LABS FOR ALL ANALYSES, THEY WILL ISSUE THE REPORT ON TEH COMPLETED WORK IN THE NEXT FEW WEEKS, THEY ARE NOT GOING TO SAMPLE THE GP-22/TP-2/TANK 3 FOR AT LEAST A FEW MONTHS SO THIS WILL NOT BE PART OF THE REPORT. 11/18/99:RNL, SAC MET W/GARY KLAWSKI - GZA, BILL SCHMIDT AND JIM THARPE, IXP - WYMAN GORDON, MR. KLAWSKI WILL SUBMIT A PROGRESS REPORT AND INCLUDE AN EXPOSURE ASSESSMENT BASED ON THE WORK DONE. 2/3/00:SAC TELECON GARY KLAWSKI - THEY HAVE TAKEN THE AIR SAMPLES AND THE SOIL GAS SURVEY SAMPLES AND ARE WAITING FOR THE RESULTS, WILL BE SENDING A REPORT TO DEC IN THE NEXT FEW WEEKS. 7/5/01:SAC MET W/GARY KLAWSKI TO DISCUSS SITE, MR. KLAWSKI HAS DONE ADDITIONAL SAMPLING AND WILL SUBMIT A REPORT NEXT

Map ID
Direction
Distance
Elevation

MAP FINDINGS

Site

Database(s)

EDR ID Number
EPA ID Number

CURTISS WRIGHT CORPORATION (Continued)

1000413812

WEEK AND REQUEST NO FURTHER ACTION ON SITE. 10/11/01:RECEIVED REMEDIAL ACTION CLOSURE REPORT FROM GZA, OUTLINING ALL WORK THAT WAS DONE INCLUDING ALL REPORTS THAT WERE PUT TOGETHER. 10/?/01:SAC REVIEWED CLOSURE REPORT W/DKK, ALTHOUGH TAGM 4046 GUIDANCE VALUES WERE EXCEEDED AT TANK AREA 1 AND TANK AREA 3 (GP-22), NO FURTHER WORK WILL BE REQUIRED SINCE THE SITE WILL REMAIN INDUSTRIAL, FURTHER EXCAVATION OF THE SOIL WOULD NOT BE FEASIBLE DUE TO ON-SITE STRUCTURES AND UTILITIES, THERE IS NOT SIGNIFICANT CONTAMINANT MIGRATION VIA THE GROUNDWATER, THERE APPEARS TO BE NO CONTAMINATION THAT HAS MIGRATED TO SOIL OFF-SITE, BASED ON THE SAMPLE RESULTS BIOTREATMENT OF THE SOIL HAS BEEN COMPLETED AND IT WILL BE USED ON-SITE AS FILL (PENDING AN INSPECTION OF THE SOIL IN THE BIOCELL), SITE WILL BE GIVEN INACTIVE STATUS. 11/19/01:SAC INSPECT BIOCELL W/GARY KLAWSKI - GZA AND BILL SCHMIDT - WYMAN GORDON/IXP, LARGE AMOUNT OF VEGETATION GROWING OUT OF SOIL IN BIOCELL, PER MR. KLAWSKI SOIL WAS NOT TILLED BUT TURNED USING AN EXCAVATOR, SAC EXAMINED 4 TO 5 SOIL SAMPLES ABOUT 1 FT INTO THE CELL, NO ODORS WERE APPARENT IN THE SAMPLES TAKEN. 11/21/01:DRAFTED I LETTER." "GROUNDWATER CONTAMINATION FOUND DOWN GRADIENT FROM FORMER TANK REMOVAL EXCAVATION.(SPILL #9309900) "

Remarks:
All Materials:
Site ID: 108796
Operable Unit ID: 1074668
Operable Unit: 01
Material ID: 306670
Material Code: 0009
Material Name: gasoline
Case No.: Not reported
Material FA: Petroleum
Quantity: .00
Units: G
Recovered: .00
Oxygenate: Not reported

SPILLS:
Name: CURTISS WRIGHT
Address: 60 GRIDER STREET
City,State,Zip: BUFFALO, NY
Spill Number/Closed Date: 9309900 / 1994-08-12
Facility ID: 9309900
Facility Type: ER
DER Facility ID: 80393
Site ID: 87777
DEC Region: 9
Spill Cause: Deliberate
Spill Class: C3
SWIS: 1502
Spill Date: 1993-11-01
Investigator: SACALAND
Referred To: Not reported
Reported to Dept: 1993-11-12
CID: Not reported
Water Affected: Not reported
Spill Source: Commercial/Industrial
Spill Notifier: Citizen

Map ID
Direction
Distance
Elevation

MAP FINDINGS

Site

Database(s)

EDR ID Number
EPA ID Number

CURTISS WRIGHT CORPORATION (Continued)

1000413812

Cleanup Ceased: 1994-08-12
Cleanup Meets Std: True
Last Inspection: 1994-03-18
Recommended Penalty: False
UST Trust: False
Remediation Phase: 0
Date Entered In Computer: 1993-11-16
Spill Record Last Update: 1994-08-12
Spiller Name: Not reported
Spiller Company: CURTISS WRIGHT
Spiller Address: 60 GRIDER STREET
Spiller Company: 001
Contact Name: Not reported
DEC Memo:

"Prior to Sept, 2004 data translation this spill Lead_DEC Field was SAC 01/26/94: FILE GIVEN TO HWR FOR COMMENT. 03/14/94: SAC SPOKE W/YAVUZ ERK AND BILL SCHMIDT/CURTISS WRIGHT,2500 CY HAS BEEN REMOVED,SAC TO INSPECT ON 3/18/94,CONFIRMATORY SAMPLING WILL BE NECESSARY. 03/18/94: SAC/BILL SCHMIDT, CURTISS WRIGHT/SITE - TYPICAL INDUSTRIAL AREA. NO SPILLAGE FOUND. AREAS FOUND EXCAVATED; 2500 CU. YDS. DISPOSED. SENT LETTER REQUIRING DISPOSAL RECEIPTS AND SAMPLING BY 6/1/94. 06/07/94: RECEIVED DISPOSAL RECEIPTS AND ANALYTICAL RESULTS,PETROLEUM CONT. RESULTS ARE BQL,CONCERN WITH PCB CLEANUP RESULTS,FILE SUBMITTED TO HWR FOR INPUT,REQUEST SENT TO HSR FOR POSSIBLE RCRA INSPECTION. 08/12/94: RECEIVED DISPOSAL RECEIPTS AND ANALYTICAL RESULTS,PETROLEUM CONT. RESULTS ARE BQL,CLOSURE LETTER SENT TO RP ON A PETROLEUM BASIS, FURTHER QUESTIONS REFERED TO M.DOSTER/DHWR. "

Remarks: "COMPLAINT ABOUT STAGED SOIL IN PARKING LOT AT CURTISS WRIGHT"

All Materials:

Site ID: 87777
Operable Unit ID: 988939
Operable Unit: 01
Material ID: 392547
Material Code: 0270A
Material Name: barium
Case No.: 07440393
Material FA: Other
Quantity: .00
Units: Not reported
Recovered: .00
Oxygenate: Not reported

NY MANIFEST:

Name: CURTISS WRIGHT
Address: 60 GRIDER ST
City,State,Zip: BUFFALO, NY 14215
Country: USA
EPA ID: NYD002114825
Facility Status: Not reported
Location Address 1: 60 GRIDER STREET
Code: BP
Location Address 2: Not reported
Total Tanks: Not reported
Location City: BUFFALO
Location State: NY

Map ID
Direction
Distance
Elevation

MAP FINDINGS

Site

Database(s)

EDR ID Number
EPA ID Number

CURTISS WRIGHT CORPORATION (Continued)

1000413812

Location Zip: 14215
Location Zip 4: Not reported

NY MANIFEST:
EPAID: NYD002114825
Mailing Name: CURTISS WRIGHT
Mailing Contact: WILLIAM D SCHMIDT
Mailing Address 1: 60 GRIDER STREET-ATTN: SCHMIDT
Mailing Address 2: Not reported
Mailing City: BUFFALO
Mailing State: NY
Mailing Zip: 14215
Mailing Zip 4: Not reported
Mailing Country: USA
Mailing Phone: 7168947770

NY MANIFEST:
Document ID: NYH1338174
Manifest Status: Not reported
seq: Not reported
Year: 2004
Trans1 State ID: AC25399NY
Trans2 State ID: Not reported
Generator Ship Date: 01/14/2004
Trans1 Recv Date: 01/14/2004
Trans2 Recv Date: Not reported
TSD Site Recv Date: 01/15/2004
Part A Recv Date: Not reported
Part B Recv Date: Not reported
Generator EPA ID: NYD002114825
Trans1 EPA ID: NYD097644801
Trans2 EPA ID: Not reported
TSD ID 1: NYD049836
TSD ID 2: Not reported
Manifest Tracking Number: Not reported
Import Indicator: Not reported
Export Indicator: Not reported
Discr Quantity Indicator: Not reported
Discr Type Indicator: Not reported
Discr Residue Indicator: Not reported
Discr Partial Reject Indicator: Not reported
Discr Full Reject Indicator: Not reported
Manifest Ref Number: Not reported
Alt Facility RCRA ID: Not reported
Alt Facility Sign Date: Not reported
MGMT Method Type Code: Not reported
Waste Code: B007 - OTHER MISCELLANEOUS PCB WASTES
Waste Code: Not reported
Waste Code: Not reported
Waste Code: Not reported
Waste Code: Not reported
Waste Code: Not reported
Quantity: 01823
Units: K - Kilograms (2.2 pounds)
Number of Containers: 001
Container Type: CM - Metal boxes, cases, roll-offs
Handling Method: L Landfill.

Map ID
 Direction
 Distance
 Elevation

MAP FINDINGS

Site

Database(s)

EDR ID Number
 EPA ID Number

CURTISS WRIGHT CORPORATION (Continued)

1000413812

Specific Gravity: 01.00

M70
South
1/4-1/2
0.342 mi.
1804 ft.

AFPLT NO 49
BUFFALO, NY
Site 2 of 2 in cluster M

FUDS 1009484516
N/A

Relative:
Lower

FUDS:

Actual:
647 ft.

EPA Region:	02
Installation ID:	NY29799F111600
Congressional District Number:	26
Facility Name:	AFPLT NO 49
FUDS Number:	C02NY0574
City:	BUFFALO
State:	NY
County:	ERIE
Object ID:	122
USACE District:	New England District (NAE)
Status:	Properties with all projects at site closeout
Current Owner:	Local Government
EMS Map Link:	https://fudsportal.usace.army.mil/ems/ems/inventory/map/map?id=58292
Eligibility:	Eligible
Has Projects:	Yes
NPL Status:	Not Listed
Latitude:	42.915277779999897
Longitude:	-78.829722219999894

FUDS Detail as of Jan 2015:

Fiscal Year:	2013
Federal Facility ID:	NY9799F1116
RAB:	Not reported
NPL Status:	Not Listed
Description:	The former Air Force Plant No. 49 is located on Grider Street, City of Buffalo, State of New York. The mission of Air Force Plant No. 49 was the production of steel extrusions. It is currently being used as an industrial plant.

History: On 5/7/1952, the Government purchased 7.65 acres fee from the Curtiss-Wright Corporation. On 5/21/1952, the Government purchased 0.24 of an acre easement from the Curtiss-Wright Corporation. The easement was for a right-of way for a railroad spur. On 6/24/1965, Air Force Plant No. 49 was declared excess to the needs of the US Air Force. By letter dated 3/28/1966, from the Secretary of the Air Force, the installation was reinstated into the Air Force Real Estate Inventory. On 6/2/1980, GSA accepted care and custody of Air Force Plant No. 49. By quitclaim deed dated 12/21/1983, 7.65 acres fee and 0.24 acre easement were conveyed to the Curtiss-Wright Corporation. There were no restrictive, restoration or recapture clauses in the deed. By bargain and Sale Deed dated 21/21/1983, Curtiss-Wright Corporation conveyed 7.65 acres fee and 0.24 acres easement were conveyed to the Erie County Industrial Development Agency (ECIDA).

CTC:	12
Current Program:	Not reported
Future Program:	Not reported
Institutional ID:	58292

MAP FINDINGS

Map ID Direction Distance Elevation		Database(s)	EDR ID Number EPA ID Number
--	--	-------------	--------------------------------

N71 West 1/4-1/2 0.342 mi. 1806 ft.	K & B SALVAGE 509 EAST DELAVAN AVENUE BUFFALO, NY 14211 Site 1 of 2 in cluster N	NY SWF/LF	S109015953 N/A
--	---	------------------	---------------------------------

Relative: Lower	SWF/LF:	
Actual: 648 ft.	Name:	K & B SALVAGE
	Address:	509 EAST DELAVAN AVENUE
	City,State,Zip:	BUFFALO, NY 14211
	Flag:	INACTIVE
	Region Code:	9
	Phone Number:	7168946132
	Owner Name:	Kenneth Bandelian
	Owner Type:	Private
	Owner Address:	509 East Delavan Avenue
	Owner Addr2:	Not reported
	Owner City,St,Zip:	Buffalo, NY 14211
	Owner Email:	Not reported
	Owner Phone:	7168946132
	Contact Name:	Kenneth Bandelian
	Contact Address:	K&B Salvage
	Contact Addr2:	509 East Delavan Avenue
	Contact City,St,Zip:	Buffalo, NY 14211
	Contact Email:	Not reported
	Contact Phone:	7168946132
	Activity Desc:	Vehicle Dismantling Facility
	Activity Number:	[15J31]
	Active:	No
	East Coordinate:	186724
	North Coordinate:	4759271
	Accuracy Code:	4.2 - Utilization of GIS and existing spatial data
	Regulatory Status:	None
	Waste Type:	Not reported
	Authorization #:	Not reported
	Authorization Date:	Not reported
	Expiration Date:	Not reported
	Operator Name:	Not reported
	Operator Type:	Not reported
	Laste Date:	Not reported

N72 West 1/4-1/2 0.351 mi. 1855 ft.	DELAVAN AUTO PARTS 505 EAST DELAVAN AVENUE BUFFALO, NY 14211 Site 2 of 2 in cluster N	NY SWF/LF	S108468136 N/A
--	--	------------------	---------------------------------

Relative: Lower	SWF/LF:	
Actual: 648 ft.	Name:	DELAVAN AUTO PARTS
	Address:	505 EAST DELAVAN AVENUE
	City,State,Zip:	BUFFALO, NY 14211
	Flag:	ACTIVE
	Region Code:	9
	Phone Number:	7168923312
	Owner Name:	Lor-Cel Corp.
	Owner Type:	Private
	Owner Address:	505 Delavan Avenue
	Owner Addr2:	Not reported
	Owner City,St,Zip:	Buffalo, NY 14212
	Owner Email:	ksheedy@roadrunner.com

Map ID
 Direction
 Distance
 Elevation

MAP FINDINGS

Site

Database(s)

EDR ID Number
 EPA ID Number

DELAVAN AUTO PARTS (Continued)

S108468136

Owner Phone: 7168923312
 Contact Name: Kimberly Sheedy
 Contact Address: Delavan Auto Parts
 Contact Addr2: 505 East Felavan Avenue
 Contact City,St,Zip: Buffalo, NY 14211
 Contact Email: ksheedy@roadrunner.com
 Contact Phone: 7169823312
 Activity Desc: Vehicle Dismantling Facility
 Activity Number: [15J24]
 Active: Yes
 East Coordinate: 186692
 North Coordinate: 4759269
 Accuracy Code: 4.2 - Utilization of GIS and existing spatial data
 Regulatory Status: None
 Waste Type: Not reported
 Authorization #: Not reported
 Authorization Date: Not reported
 Expiration Date: Not reported
 Operator Name: Joseph DiRienzo Sr.
 Operator Type: Private
 Laste Date: Not reported

73
NNE
1/4-1/2
0.361 mi.
1908 ft.

ERIE CO. DPW (ERIE CO. MEDICAL CENTER)
462 GRIDER ST.
BUFFALO, NY 14215

NY LTANKS **S106007959**
NY CBS **N/A**
NY Spills

Relative:
Higher
Actual:
674 ft.

LTANKS:
 Name: ECMC
 Address: 462 GRIDER STREET
 City,State,Zip: BUFFALO, NY
 Spill Number/Closed Date: 8707585 / 1988-03-04
 Facility ID: 8707585
 Site ID: 103660
 Spill Date: 1987-12-03
 Spill Cause: Tank Overfill
 Spill Source: Institutional, Educational, Gov., Other
 Spill Class: Not reported
 Cleanup Ceased: 1988-03-04
 SWIS: 1502
 Investigator: PRINGLE
 Referred To: Not reported
 Reported to Dept: 1987-12-03
 CID: Not reported
 Water Affected: Not reported
 Spill Notifier: Responsible Party
 Last Inspection: 1987-12-03
 Recommended Penalty: False
 Meets Standard: True
 UST Involvement: False
 Remediation Phase: 0
 Date Entered In Computer: 1987-12-04
 Spill Record Last Update: 2002-03-18
 Spiller Name: Not reported
 Spiller Company: ERIE COUNTY
 Spiller Address: 462 GRIDER STREET
 Spiller County: 001

Map ID
Direction
Distance
Elevation

MAP FINDINGS

Site

Database(s)

EDR ID Number
EPA ID Number

ERIE CO. DPW (ERIE CO. MEDICAL CENTER) (Continued)

S106007959

Spiller Contact: Not reported
Spiller Phone: Not reported
Spiller Extention: Not reported
DEC Region: 9
DER Facility ID: 91657
DEC Memo: "Prior to Sept, 2004 data translation this spill Lead_DEC Field was MNP // : ECMC TO CLEANUP SPILL. // : 2/1/88 MNP TELECON W/COLUCCI, HE WILL HAVE TESTING CO. SEND COPY OF RESULTS. // : 12/3/87 MNP INSP. CLEANUP UNDERWAY;12/16-17/87 MNP TELECONS, TANK TO BE TESTED;12/22/87 MNP TELECON, TANK TESTED TIGHT, LEAKING GASKET FOUND. 03/04/88: RECEIVED REQUESTED INFO. & TANK TEST RESULTS, NO FURTHER ACTION NEEDED, COMPLETE. "
Remarks: "OVERFILLED UNDERGROUND TANK WHILE PREPARING TO TEST"

All Materials:

Site ID: 103660
Operable Unit ID: 913251
Operable Unit: 01
Material ID: 466526
Material Code: 0008
Material Name: diesel
Case No.: Not reported
Material FA: Petroleum
Quantity: 100.00
Units: G
Recovered: 100.00
Oxygenate: Not reported

Name: ERIE COUNTY MEDICAL CENT.
Address: 462 GRIDER STREET
City,State,Zip: BUFFALO, NY
Spill Number/Closed Date: 9209308 / 1993-04-15
Facility ID: 9209308
Site ID: 103663
Spill Date: 1992-11-01
Spill Cause: Tank Test Failure
Spill Source: Institutional, Educational, Gov., Other
Spill Class: B3
Cleanup Ceased: 1993-04-15
SWIS: 1502
Investigator: RMCROSSE
Referred To: Not reported
Reported to Dept: 1992-11-10
CID: Not reported
Water Affected: Not reported
Spill Notifier: Tank Tester
Last Inspection: Not reported
Recommended Penalty: False
Meets Standard: True
UST Involvement: False
Remediation Phase: 0
Date Entered In Computer: 1992-11-12
Spill Record Last Update: 2002-03-18
Spiller Name: Not reported
Spiller Company: ERIE COUNTY MEDICAL CENT.
Spiller Address: 462 GRIDER STREET
Spiller County: 001

Map ID
Direction
Distance
Elevation

MAP FINDINGS

Site

Database(s)

EDR ID Number
EPA ID Number

ERIE CO. DPW (ERIE CO. MEDICAL CENTER) (Continued)

S106007959

Spiller Contact: Not reported
Spiller Phone: Not reported
Spiller Extention: Not reported
DEC Region: 9
DER Facility ID: 91657
DEC Memo: "Prior to Sept, 2004 data translation this spill Lead_DEC Field was RMC 11/13/92: RMC/MIKE BOYD/TELECON - OUTLINED OPTIONS AND SENT LETTER. 12/14/92: RMC - MESSAGE FROM STEVE SANDERS - TANK PASSED RETEST, PAPERWORK TO FOLLOW; DUE 1/30/93. 02/02/93: RMC/GREEN ENVIRONMENTAL/PHONE - TO SEND COPY OF RETEST. DUE 3/1/93. 04/15/93: RMC/RECEIVED REPORT.... TANK PASSED....CLOSE OUT. "
Remarks: "TANK TEST FAILURE."

All TTF:

Facility ID: 9209308
Spill Number: 9209308
Spill Tank Test: 1540832
Site ID: 103663
Tank Number: Not reported
Tank Size: 0
Material: 0001
EPA UST: Not reported
UST: Not reported
Cause: Not reported
Source: Not reported
Test Method: 00
Test Method 2: Unknown
Leak Rate: .00
Gross Fail: Not reported
Modified By: Spills
Last Modified Date: Not reported

All Materials:

Site ID: 103663
Operable Unit ID: 972957
Operable Unit: 01
Material ID: 570322
Material Code: 0001A
Material Name: #2 fuel oil
Case No.: Not reported
Material FA: Petroleum
Quantity: .00
Units: L
Recovered: .00
Oxygenate: Not reported

Name: ERIE CO. MEDICAL CENTER
Address: 462 GRIDER STREET
City,State,Zip: BUFFALO, NY
Spill Number/Closed Date: 9209359 / 1992-11-12
Facility ID: 9209359
Site ID: 103664
Spill Date: 1992-11-11
Spill Cause: Tank Test Failure
Spill Source: Institutional, Educational, Gov., Other
Spill Class: B3

Map ID
Direction
Distance
Elevation

MAP FINDINGS

Site

Database(s)

EDR ID Number
EPA ID Number

ERIE CO. DPW (ERIE CO. MEDICAL CENTER) (Continued)

S106007959

Cleanup Ceased: 1992-11-12
SWIS: 1502
Investigator: RMCROSSE
Referred To: Not reported
Reported to Dept: 1992-11-11
CID: Not reported
Water Affected: Not reported
Spill Notifier: Tank Tester
Last Inspection: Not reported
Recommended Penalty: False
Meets Standard: True
UST Involvement: True
Remediation Phase: 0
Date Entered In Computer: 1992-11-12
Spill Record Last Update: 1992-11-12
Spiller Name: Not reported
Spiller Company: ERIE CO. MEDICAL CENTER
Spiller Address: 462 GRIDER STREET
Spiller County: 001
Spiller Contact: Not reported
Spiller Phone: Not reported
Spiller Extention: Not reported
DEC Region: 9
DER Facility ID: 91657
DEC Memo: "Prior to Sept, 2004 data translation this spill Lead_DEC Field was
RMC 11/12/92: DUPLICATE OF SPILL NO. 9209308 - THIS SPILL CLOSED OUT.
"

Remarks: "SAME AS SPILL NO. 9209308 - CLOSING THIS SPILL OUT."

All TTF:

Facility ID: 9209359
Spill Number: 9209359
Spill Tank Test: 1540839
Site ID: 103664
Tank Number: Not reported
Tank Size: 0
Material: 0008
EPA UST: Not reported
UST: Not reported
Cause: Not reported
Source: Not reported
Test Method: 00
Test Method 2: Unknown
Leak Rate: .00
Gross Fail: Not reported
Modified By: Spills
Last Modified Date: Not reported

All Materials:

Site ID: 103664
Operable Unit ID: 973016
Operable Unit: 01
Material ID: 406409
Material Code: 0008
Material Name: diesel
Case No.: Not reported
Material FA: Petroleum

Map ID
 Direction
 Distance
 Elevation

MAP FINDINGS

Site

Database(s)

EDR ID Number
 EPA ID Number

ERIE CO. DPW (ERIE CO. MEDICAL CENTER) (Continued)

S106007959

Quantity: .00
 Units: Not reported
 Recovered: .00
 Oxygenate: Not reported

Name: ERIE COUNTY MEDICAL CENTE
 Address: 462 GRIDER STREET
 City,State,Zip: BUFFALO, NY
 Spill Number/Closed Date: 9711481 / 1998-01-22
 Facility ID: 9711481
 Site ID: 103665
 Spill Date: 1998-01-12
 Spill Cause: Tank Test Failure
 Spill Source: Institutional, Educational, Gov., Other
 Spill Class: D5
 Cleanup Ceased: Not reported
 SWIS: 1502
 Investigator: SACALAND
 Referred To: Not reported
 Reported to Dept: 1998-01-13
 CID: 999
 Water Affected: Not reported
 Spill Notifier: Tank Tester
 Last Inspection: Not reported
 Recommended Penalty: False
 Meets Standard: True
 UST Involvement: False
 Remediation Phase: 0
 Date Entered In Computer: 1998-01-13
 Spill Record Last Update: 1998-01-27
 Spiller Name: Not reported
 Spiller Company: NONE
 Spiller Address: Not reported
 Spiller County: 999
 Spiller Contact: TOM DAKA
 Spiller Phone: (716) 898-4075
 Spiller Extention: Not reported
 DEC Region: 9
 DER Facility ID: 91657
 DEC Memo: "Prior to Sept, 2004 data translation this spill Lead_DEC Field was

SAC 1/13/98: SAC TELECON TOM DAKA, ERIE COUNTY MEDICAL CTR., SEAL IS BEING REPLACED TODAY AND TANK WILL BE RE-TESTED ON 1/21/98, DRAFTED RE-TEST/PULL LETTER. 1/22/98: SAC TELECON TOM DAKA-ECMC, B&D TANK REPAIRED THE TANK AND RE-TESTED THE TANK, RESULTS FOR ALL TESTS ON THE TANKS INCLUDING THE RE-TEST WERE SENT TO PBS A COUPLE OF DAYS AGO. RECEIVED A COPY OF THE PASSING TEST RESULTS."
 Remarks: "5000 GAL FUEL OIL TANK FAILED TANK TEST.REP FROM B&D SAYS PROBLEM IS ROTTED SEAL ON MANWAY.HOSPITAL PLANS TO REPLACE THE SEAL ON 01/21/98"

All TTF:
 Facility ID: 9711481
 Spill Number: 9711481
 Spill Tank Test: 1545556
 Site ID: 103665
 Tank Number: Not reported
 Tank Size: 0
 Material: 0001

Map ID
Direction
Distance
Elevation

MAP FINDINGS

Site

Database(s)

EDR ID Number
EPA ID Number

ERIE CO. DPW (ERIE CO. MEDICAL CENTER) (Continued)

S106007959

EPA UST: Not reported
UST: Not reported
Cause: Not reported
Source: Not reported
Test Method: 00
Test Method 2: Unknown
Leak Rate: .00
Gross Fail: Not reported
Modified By: Spills
Last Modified Date: Not reported

All Materials:

Site ID: 103665
Operable Unit ID: 1057982
Operable Unit: 01
Material ID: 326139
Material Code: 0001A
Material Name: #2 fuel oil
Case No.: Not reported
Material FA: Petroleum
Quantity: .00
Units: G
Recovered: .00
Oxygenate: Not reported

CBS:

Name: ERIE CO. DPW (ERIE CO. MEDICAL CENTER)
Address: 462 GRIDER ST.
City,State,Zip: BUFFALO, NY 14215
CBS Number: 9-000071
Program Type: CBS
Facility Status: Unregulated/Closed
Expiration Date: Not reported
Dec Region: 9
UTMX: 187501.06857
UTMY: 4759854.63540

SPILLS:

Name: ERIE CO. MEDICAL CTR
Address: 462 GRIDER AVE.
City,State,Zip: BUFFALO, NY
Spill Number/Closed Date: 0275341 / 2002-09-30
Facility ID: 0275341
Facility Type: ER
DER Facility ID: 222617
Site ID: 273681
DEC Region: 9
Spill Cause: Equipment Failure
Spill Class: D4
SWIS: 1502
Spill Date: 2002-09-30
Investigator: BRENNAN
Referred To: Not reported
Reported to Dept: 2002-09-30
CID: Not reported

Map ID
Direction
Distance
Elevation

MAP FINDINGS

Site

Database(s)

EDR ID Number
EPA ID Number

ERIE CO. DPW (ERIE CO. MEDICAL CENTER) (Continued)

S106007959

Water Affected: Not reported
Spill Source: Commercial Vehicle
Spill Notifier: Responsible Party
Cleanup Ceased: Not reported
Cleanup Meets Std: True
Last Inspection: Not reported
Recommended Penalty: False
UST Trust: False
Remediation Phase: 0
Date Entered In Computer: 2002-09-30
Spill Record Last Update: 2002-09-30
Spiller Name: Not reported
Spiller Company: WASTE MANAGEMENT
Spiller Address: Not reported
Spiller Company: 999
Contact Name: DAVE OSGOOD
DEC Memo: "Prior to Sept, 2004 data translation this spill Lead_DEC Field was
KAB 09/30/02: TED/DAVE OSGOOD, WASTE MGMT./TELECON - MINOR SPILL OF
APPROXIMATELY TWO GALS. OF HYDRAULIC OIL TO PAVEMENT FROM REFUSE
TRUCK. SPEEDY-DRI WAS APPLIED TO SPILLAGE AND DISPOSED OF IN REGULAR
WASTE STREAM. NO FURTHER ACTION NECESSARY. CLOSE OUT. *****NO PAPER
FILE EXISTS FOR THIS SPILL*****"
Remarks: "HYDRAULIC LINE RUPTURED ON REFUSE TRUCK SPILLING APPROXIMATELY TWO
GALS. OF HYDRAULIC OIL TO PAVEMENT."

All Materials:

Site ID: 273681
Operable Unit ID: 865724
Operable Unit: 01
Material ID: 507702
Material Code: 0010
Material Name: hydraulic oil
Case No.: Not reported
Material FA: Petroleum
Quantity: 2.00
Units: G
Recovered: 2.00
Oxygenate: Not reported

Name: ERIE CO. MEDICAL CENTER
Address: 462 GRIDER STREET
City,State,Zip: BUFFALO, NY
Spill Number/Closed Date: 9003066 / 1990-06-17
Facility ID: 9003066
Facility Type: ER
DER Facility ID: 91657
Site ID: 103662
DEC Region: 9
Spill Cause: Equipment Failure
Spill Class: Not reported
SWIS: 1502
Spill Date: 1990-06-17
Investigator: ROSS
Referred To: Not reported
Reported to Dept: 1990-06-17
CID: Not reported
Water Affected: Not reported

Map ID
Direction
Distance
Elevation

MAP FINDINGS

Site

Database(s)

EDR ID Number
EPA ID Number

ERIE CO. DPW (ERIE CO. MEDICAL CENTER) (Continued)

S106007959

Spill Source: Institutional, Educational, Gov., Other
Spill Notifier: Fire Department
Cleanup Ceased: 1990-06-17
Cleanup Meets Std: True
Last Inspection: Not reported
Recommended Penalty: False
UST Trust: False
Remediation Phase: 0
Date Entered In Computer: 1990-06-19
Spill Record Last Update: 1990-11-30
Spiller Name: Not reported
Spiller Company: ERIE CO. MEDICAL CENTER
Spiller Address: 462 GRIDER STREET
Spiller Company: 001
Contact Name: Not reported
DEC Memo: "Prior to Sept, 2004 data translation this spill Lead_DEC Field was LQR 06/17/90: SPILLER HAD FD CLEAN UP. 09/29/95: This is additional information about material spilled from the translation of the old spill file: PHOSPHOROUS TRICHLOR."
Remarks: "PHOSPHOROUS TRICHLORIDE LEAKED OUT OF CONTAINER"

Name: ERIE COUNTY MEDICAL CENTE
Address: 462 GRIDER STREET
City,State,Zip: BUFFALO, NY
Spill Number/Closed Date: 9900106 / 1999-04-07
Facility ID: 9900106
Facility Type: ER
DER Facility ID: 91657
Site ID: 103666
DEC Region: 9
Spill Cause: Deliberate
Spill Class: D4
SWIS: 1502
Spill Date: 1999-04-02
Investigator: MXFRANKS
Referred To: Not reported
Reported to Dept: 1999-04-03
CID: 204
Water Affected: Not reported
Spill Source: Private Dwelling
Spill Notifier: Local Agency
Cleanup Ceased: 1999-04-07
Cleanup Meets Std: True
Last Inspection: Not reported
Recommended Penalty: False
UST Trust: False
Remediation Phase: 0
Date Entered In Computer: 1999-04-03
Spill Record Last Update: 1999-04-12
Spiller Name: DON BAKOWSKI
Spiller Company: ERIE COUNTY MEDICAL CENTE
Spiller Address: 462 GRIDER STREET
Spiller Company: 001
Contact Name: DR BILLITTIER
DEC Memo: "Prior to Sept, 2004 data translation this spill Lead_DEC Field was MF 04/05/99: MF RECEIVED REPORT FROM DUTY OFFICER. HE HAS BEEN IN CONTACT WITH DAN BAKOWSKI, CHIEF OF SECURITY, ECMC 898-3506. PATIENT

Map ID
Direction
Distance
Elevation

MAP FINDINGS

Site

Database(s)

EDR ID Number
EPA ID Number

ERIE CO. DPW (ERIE CO. MEDICAL CENTER) (Continued)

S106007959

Remarks:

ARRESTED IN ALBANY, TAKEN TO ECMC DUE TO BIZARRE BEHAVIOR. HE HAD TRIED TO KILL HIMSELF BY DOWNING FOUR OZ OF ELEMENTAL MERCURY & TEN OZ'S OF DI-XXX-MERCURY. BOWLES FLUSHED, WANTS TO KNOW WHAT TO DO WITH WASTE. TELECON WITH SECURITY, TOLD THEM WASTE MUST BE RETAINED TO RECOVER MERCURY. I WILL HAVE ADDITIONAL INFO AFTER I TALK WITH TOM CORBETT. 04/07/99: MF TAKEN TO TOM CORBETT, HE GAVE ME NAMES OF CO'S THAT WILL PROCESS WASTE. TELECON DON BAKOWSKI, ECMC, CHIEF OF SECURITY. GAVE HIM THE INFO TOM GAVE ME. SPILL CONTAINED, WILL BE SENT FOR REPROCESSING. NO FURTHER ACTION NECESSARY."
"CALLER IS A DOCTOR AT ABOVE LOCATION HE HAS A PERSON WHO IS IN POLICE CUSTODY WHO INGESTED 8 OZ OF MERCURY - THE PATIENT HAS BEEN GIVEN MEDICINE TO GET RID OF THE MERCURY BY DEFICATING IT - THE DOCTOR WANTS TO KNOW WHAT TO DO WITH THE WASTE"

All Materials:

Site ID: 103666
Operable Unit ID: 1075001
Operable Unit: 01
Material ID: 307245
Material Code: 0031A
Material Name: mercury
Case No.: 07439976
Material FA: Hazardous Material
Quantity: 1.00
Units: G
Recovered: 1.00
Oxygenate: Not reported

Name: ERIE COUNTY MEDICAL CTR
Address: 462 GRIDER STREET
City,State,Zip: BUFFALO, NY
Spill Number/Closed Date: 8908565 / 1990-10-22
Facility ID: 8908565
Facility Type: ER
DER Facility ID: 91657
Site ID: 103661
DEC Region: 9
Spill Cause: Equipment Failure
Spill Class: Not reported
SWIS: 1502
Spill Date: 1989-11-30
Investigator: COOKE
Referred To: Not reported
Reported to Dept: 1989-11-30
CID: Not reported
Water Affected: Not reported
Spill Source: Commercial/Industrial
Spill Notifier: Local Agency
Cleanup Ceased: 1990-10-22
Cleanup Meets Std: True
Last Inspection: 1989-11-30
Recommended Penalty: False
UST Trust: False
Remediation Phase: 0
Date Entered In Computer: 1989-12-01
Spill Record Last Update: 1990-12-18
Spiller Name: Not reported

Map ID
Direction
Distance
Elevation

MAP FINDINGS

Site

Database(s)

EDR ID Number
EPA ID Number

ERIE CO. DPW (ERIE CO. MEDICAL CENTER) (Continued)

S106007959

Spiller Company: ERIE COUNTY MEDICAL CTR
Spiller Address: 462 GRIDER STREET
Spiller Company: 001
Contact Name: Not reported
DEC Memo: "Prior to Sept, 2004 data translation this spill Lead_DEC Field was JDC 11/30/89: SPILLED MATERIAL CLEANUP AND TESTED FOR PCBS. EARLY RESULTS SHOW 4.7 PPM PCB. ECMC TO FORWARD FINAL REPORT W/ DISPOSAL VARIFICATION. 09/29/95: This is additional information about material spilled from the translation of the old spill file: TETRACHLOROETHALYNE."
Remarks: "TRANSFORMER CONTANINING TETRACHLOR AND RESIDUAL PCB LEAKED AT INSULATOR INSIDE THE FACILITY."

Name: ERIE CO MEDICAL CTR
Address: 462 GRIDER ST
City,State,Zip: BUFFALO, NY
Spill Number/Closed Date: 0107600 / 2001-10-25
Facility ID: 0107600
Facility Type: ER
DER Facility ID: 103601
Site ID: 119267
DEC Region: 9
Spill Cause: Other
Spill Class: E5
SWIS: 1502
Spill Date: 2001-10-24
Investigator: BRENNAN
Referred To: Not reported
Reported to Dept: 2001-10-24
CID: 365
Water Affected: Not reported
Spill Source: Unknown
Spill Notifier: Local Agency
Cleanup Ceased: Not reported
Cleanup Meets Std: True
Last Inspection: Not reported
Recommended Penalty: False
UST Trust: False
Remediation Phase: 0
Date Entered In Computer: 2001-10-24
Spill Record Last Update: 2001-11-14
Spiller Name: Not reported
Spiller Company: UNKNOWN
Spiller Address: Not reported
Spiller Company: 001
Contact Name: DENNIS ROBINSON
DEC Memo: "Prior to Sept, 2004 data translation this spill Lead_DEC Field was KAB 10/25/01: KAB RECEIVED AFTER-HOURS REPORT. PER MLD, DUTY OFFICER, NO RESPONSE NECESSARY. CLOSE OUT."
Remarks: "opened mail in salt lake city, utah - around Buffalo driver started experiencing flu-like symptions & was ck'd out at hospital - mail was in the truck - patients = peter perez & pamela pillow 460 orange st salt lake city, utah works for ch dredge & co 800-453-1616"

All Materials:
Site ID: 119267
Operable Unit ID: 845715
Operable Unit: 01

Map ID
 Direction
 Distance
 Elevation

MAP FINDINGS

Site

Database(s)

EDR ID Number
 EPA ID Number

ERIE CO. DPW (ERIE CO. MEDICAL CENTER) (Continued)

S106007959

Material ID: 563144
 Material Code: 0063A
 Material Name: unknown hazardous material
 Case No.: Not reported
 Material FA: Hazardous Material
 Quantity: .00
 Units: G
 Recovered: .00
 Oxygenate: Not reported

O74
South
1/4-1/2
0.377 mi.
1993 ft.

SUPER FUND SITE
856 E FERRY ST
BUFFALO, NY
Site 1 of 4 in cluster O

NY LTANKS S108299379
N/A

Relative:
Lower
Actual:
639 ft.

LTANKS:
 Name: SUPER FUND SITE
 Address: 856 E FERRY ST
 City,State,Zip: BUFFALO, NY
 Spill Number/Closed Date: 0651675 / 2007-06-01
 Facility ID: 0651675
 Site ID: 374523
 Spill Date: 2006-12-01
 Spill Cause: Tank Failure
 Spill Source: Commercial/Industrial
 Spill Class: C3
 Cleanup Ceased: Not reported
 SWIS: 1502
 Investigator: JFOTTO
 Referred To: DAVE LOCEY REMEDIATION
 Reported to Dept: 2006-12-06
 CID: Not reported
 Water Affected: Not reported
 Spill Notifier: Responsible Party
 Last Inspection: Not reported
 Recommended Penalty: False
 Meets Standard: True
 UST Involvement: False
 Remediation Phase: 0
 Date Entered In Computer: 2006-12-06
 Spill Record Last Update: 2007-06-01
 Spiller Name: Not reported
 Spiller Company: Not reported
 Spiller Address: Not reported
 Spiller County: Not reported
 Spiller Contact: MIKE GUTMANN
 Spiller Phone: (716) 856-5636
 Spiller Extention: Not reported
 DEC Region: 9
 DER Facility ID: 324201
 DEC Memo: "12/06/06 JFO WENT AND SPOKE WITH DAVE LOCEY WITH DER. HE IS THE ENGINEER ON THIS SITE. HE WILL OVERSEE THE TANK REMOVAL. 02/21/07 JFO SPOKE WITH DAVE LOCEY. THE CONTRACTOR IS OFF FOR THE WINTER. HE IS SCHEDULED TO RETURN IN MID-MARCH. THE TANK HAS NOT BEEN EMPTIED YET. HE WILL KEEP ME INFORMED. 05/31/07 JFO SPOKE WITH DAVE LOCEY. URS WILL BE PUMPING OUT THE WATER IN THE TANK TOMORROW 6/1 AND SUBMIT THE

Map ID
 Direction
 Distance
 Elevation

MAP FINDINGS

Site

Database(s)

EDR ID Number
 EPA ID Number

SUPER FUND SITE (Continued)

S108299379

Remarks: DISPOSAL RECEIPTS TO DAVE. URS WILL BE OVERSEEING THE TANK REMOVAL ON 6/4. THIS IS A SUPER FUND SITE AND DUE TO THE LEAD CONTENT ON THE SITE, ALL SOIL IN THE AREA AROUND THE TANK WILL BE DISPOSED AS HAZARDOUS. THERE WILL BE AN 8260 & 8270 CONFIRMATORY SAMPLE COLLECTED FROM THE BOTTOM OF THE EXCAVATION. RESULTS TO GO TO DAVE L. NO FURTHER ACTION NECESSARY BY SPILLS. CLOSED"
 "10,000 gallon fuel oil tank was discovered during excavation at a superfund site. noco will pumpout the tank and recycle the product."

All Materials:
 Site ID: 374523
 Operable Unit ID: 1132197
 Operable Unit: 01
 Material ID: 2121919
 Material Code: 0001A
 Material Name: #2 fuel oil
 Case No.: Not reported
 Material FA: Petroleum
 Quantity: Not reported
 Units: Not reported
 Recovered: Not reported
 Oxygenate: False

O75
South
1/4-1/2
0.381 mi.
2010 ft.

858 EAST FERRY STREET
858 EAST FERRY STREET
BUFFALO, NY 14211
Site 2 of 4 in cluster O

NY SHWS **S104541709**
NY Spills **N/A**

Relative:
Lower
Actual:
639 ft.

SHWS:
 Name: 858 EAST FERRY STREET
 Address: 858 EAST FERRY STREET
 City,State,Zip: BUFFALO, NY 14211
 Program: HW
 Site Code: 56749
 Classification: Not reported
 Region: 9
 Acres: 3.3199999999999998
 HW Code: 915175
 Record Add: 07/14/2004
 Record Upd: 04/14/2014
 Updated By: MLDOSTER

Site Description: Location: The 858 East Ferry Street site is a 3.32 acre property located in the City of Buffalo. The site is located in an urban area.
 Site Features: The site is currently a vacant lot. The site is situated on the north side of East Ferry Street and is zoned as commercial/industrial. The site is bordered on the north by a New York Central Railroad embankment and industrial property occupied by International Extruded Products. The True Bethel Baptist Church is located opposite of the site, on the south side of East Ferry Street. TNT Used Autos, a small used car lot, is located to the west of the site. The adjacent properties west of the site are currently zoned commercial/industrial. Current Zoning/Use(s): This site is currently vacant and zoned for industrial use. Historical Use(s): At the adjacent property to the west of 858 E. Ferry Street, now occupied by the used auto lot, the 1939 Sanborn map showed that a Michael Heyman Company operated a zinc and lead smelting and refining facility. Two

MAP FINDINGS

858 EAST FERRY STREET (Continued)

S104541709

buildings were once located on the Heyman property; the west building was the foundry and blast furnace, and the east building, nearest the 858 E. Ferry Street site, housed the metal casting facility. A 1958 aerial photo shows a path leading from the Heyman property to the central part of the East Ferry Street site. The location of the Heyman facility adjacent to the site and the path leading onto the site support the past disposal of lead-contaminated ash in this location. Under the Environmental Restoration Program (ERP), the City of Buffalo completed an investigation in 1997-1998. The results from this investigation showed significant lead contamination in soil. Based on the results of this investigation, a ROD was signed by NYSDEC in March 1999. The selected remedy included the excavation and off-site disposal of hazardous waste and contaminated soil. The ROD also stated that the remedy would be deferred until further investigation is conducted to the west of the site. Since extensive off-site contamination was found the NYSDEC conducted the additional off-site investigation and completed remediation of the site under the State Superfund program. The site is currently considered as a single operable unit. An additional investigation was completed in 2001 by the NYSDEC at adjacent properties and the results indicated that the soil is contaminated with lead on adjacent properties. The March 1999 ROD was amended in August 2005 based on a significant increase in volume of lead contaminated soil. The amended remedy included the excavation of surface and subsurface contaminated soil from the site and disposal to a permitted landfill to achieve a clean up goal for unrestricted future use and the excavation of contaminated soil from off-site properties and disposal to a permitted landfill to achieve a clean up goal for industrial/commercial use which is consistent with the current zoning. The remedial design of the amended remedy was completed in February 2006. The remedial action completed in 2007 at the site and off-site properties removed the lead-contaminated soils from surface and subsurface. The excavated soils were treated on-site and disposed appropriately in an off-site landfill. Since the contaminated soils were removed the groundwater contamination was expected to decrease. After the successful completion of the remedial action at the site, a groundwater sampling event was conducted in May 2009. The results indicated that the on-site wells did not show lead contamination above groundwater standards, which was consistent with the sampling event during the investigation. Therefore, the site can be delisted and groundwater at the site need not be monitored in the future. Currently public water supply is available in this area. The process of delisting the site has been completed. The site will be designated as 'C' which refers to as completed remediation. No monitoring or institutional controls are required. Site Geology and Hydrogeology: The overburden deposits in the region have been mapped as lake silts and clays. The thickness of the overburden at the study area varies from approximately 8.4 feet to 17.5 feet. Beneath the overburden deposits, the bedrock consists of the Middle Devonian age Onondaga Limestone. The primary hydrogeologic unit identified beneath the study area is the unconfined watertable aquifer present in the limestone of the Onondaga Formation. However, groundwater is present in the overburden and is found primarily in the ash type fill material and in the backfilled excavation of the Scajaquada Creek Drain. The water in the overburden is reportedly connected to the bedrock groundwater. Groundwater generally flows toward the Scajaquada Creek Drain.

Map ID
Direction
Distance
Elevation

MAP FINDINGS

Site

Database(s)

EDR ID Number
EPA ID Number

858 EAST FERRY STREET (Continued)

S104541709

Env Problem: Nature and Extent of Contamination: Prior to Remediation: Based on the results from investigations conducted at the site the lead-contaminated soils found at the on-site and off-site areas were located near and over the top of the covered Scajaquada Creek drain. The highest concentration of total lead detected in the surface soil was 11,500 ppm, which was found beneath a pile of gray ash. The concentrations found in the subsurface soil were as high as 28,500 ppm lead. There was a potential for the contamination from the soil to migrate to Creek Drain and the groundwater. During the investigation groundwater samples were collected from the site and off-site. Total lead was detected at a concentration of 400 g/l in the groundwater sample collected from the well located on the 856 East Ferry Street property. The sample from this well was the only sample that reported lead concentrations exceeding the NYSDEC groundwater standard. The remaining groundwater samples analyzed have detected total lead at or below groundwater standard.
Post-Remediation: As stated in the amended Record of Decision (ROD), the remedial action completed in 2007 at the on-site and off-site properties removed lead contaminated soils from surface and subsurface to a clean up goal of 400 ppm of lead at the site and 1000 ppm of lead at off-site properties. As stated in the amended ROD, the goal of remediating the site to unrestricted future was achieved by implementing the remedy. After the successful completion of the remedial action at the site, a groundwater sampling event was conducted in May 2009. The results indicated that the on-site wells did not show lead contamination above groundwater standards, which was consistent with the sampling event during the investigation. Therefore, groundwater at the site need not be monitored in the future. Currently public water supply is available in this area. Currently the site declassified as 'C' indicating that the remediation is completed at the site and no future monitoring of the site is required.

Health Problem: No human exposure to contamination from this site is expected since contaminated soil is either removed or covered and public water serves the area.

Dump: True
Structure: False
Lagoon: False
Landfill: False
Pond: False
Disp Start: Not reported
Disp Term: Not reported
Lat/Long: 42:54:54:0 / 78:49:50:0
Dell: False
Record Add: 7/14/2004 10:13:00 AM
Record Upd: 12/18/2008 2:15:00 PM
Updated By: DMMOLOUG
Own Op: Document Repository
Sub Type: NNN
Owner Name: Not reported
Owner Company: EAST DELAVAN BRANCH LIBRARY
Owner Address: 1187 EAST DELAVAN AVE
Owner Addr2: Not reported
Owner City,St,Zip: BUFFALO, NY 14215
Owner Country: United States of America
Own Op: 4
Sub Type: NNN

Map ID
Direction
Distance
Elevation

MAP FINDINGS

Site

Database(s)

EDR ID Number
EPA ID Number

858 EAST FERRY STREET (Continued)

S104541709

Owner Name: Not reported
Owner Company: UNKNOWN3
Owner Address: Not reported
Owner Addr2: Not reported
Owner City,St,Zip: ZZ
Owner Country: United States of America
Own Op: 1
Sub Type: NNN
Owner Name: DENNIS SUTTON
Owner Company: CITY OF BUFFALO
Owner Address: OFFICE OF STRATEGIC PLANNING
Owner Addr2: 920 CITY HALL
Owner City,St,Zip: BUFFALO, NY 14202
Owner Country: United States of America
HW Code: 915175
Waste Type: LEAD
Waste Quantity: UNKNOWN
Waste Code: Not reported
Crossref ID: Not reported
Cross Ref Type Code: Not reported
Cross Ref Type: Not reported
Record Added Date: Not reported
Record Updated: Not reported
Updated By: Not reported

SPILLS:

Name: SITE # 915175
Address: 858 EAST FERRY ST
City,State,Zip: BUFFALO, NY
Spill Number/Closed Date: 1211523 / 2013-02-22
Facility ID: 1211523
Facility Type: ER
DER Facility ID: 429877
Site ID: 474663
DEC Region: 9
Spill Cause: Unknown
Spill Class: Not reported
SWIS: 1502
Spill Date: 2012-11-20
Investigator: TDJOHNSO
Referred To: Not reported
Reported to Dept: 2012-11-20
CID: Not reported
Water Affected: Not reported
Spill Source: Commercial/Industrial
Spill Notifier: Other
Cleanup Ceased: Not reported
Cleanup Meets Std: False
Last Inspection: Not reported
Recommended Penalty: False
UST Trust: False
Remediation Phase: 0
Date Entered In Computer: 2012-11-20
Spill Record Last Update: 2013-02-22
Spiller Name: Not reported
Spiller Company: UNKNOWN
Spiller Address: Not reported

Map ID
Direction
Distance
Elevation

MAP FINDINGS

Site

Database(s)

EDR ID Number
EPA ID Number

858 EAST FERRY STREET (Continued)

S104541709

Spiller Company: 999
Contact Name: NATE MUNLEY
DEC Memo: "11/20/12 TDJ SPOKE WITH CALLER WHO STATED WORK BEING DONE ON PROJECT EXPOSED POSSIBLE HYDRAULIC OIL SPILL TO SURFACE. REMEDIAL WORK HAD BEEN COMPLETED ON THIS SITE PLACING ALL CLEAN FILL AT THIS SPOT. CONTAMINATED SOIL WILL BE STAGED AND DISPOSED. 01/31/13 TDJ RECEIVED REPORT SHOWING CONFIRMATORY SAMPLING COMPLETED DURING THE CONSTRUCTION PROJECT AT THE SITE. RESULTS SHOWED NUMBERS BELOW CP-51 LIMITS FOR VOLATILE AND SEMI-VOLATILES EXCEPT FOR THE SOUTH WALL. ADDITIONAL SOIL WAS REMOVED AND THE SIDE WAS RESAMPLED. THE RESULTS SHOWED ND FOR ALL ANALYTES AFTER THE ADDITIONAL WORK. DISPOSAL RECEIPTS WERE ALSO INCLUDED WITH THE REPORT. WORK WAS COMPLETED TO THE SATISFACTION OF THE PM OF DEC. LETTER WILL BE SENT FOR NO FURTHER WORK REQUIRED FOR THIS SPILL. NO FURTHER ACTION FILE CLOSED "

Remarks: "spill to soil"

All Materials:

Site ID: 474663
Operable Unit ID: 1224502
Operable Unit: 01
Material ID: 2222504
Material Code: 0066A
Material Name: unknown petroleum
Case No.: Not reported
Material FA: Petroleum
Quantity: Not reported
Units: G
Recovered: Not reported
Oxygenate: Not reported

O76
South
1/4-1/2
0.381 mi.
2010 ft.

EAST FERRY STREET
858 E. FERRY STREET
BUFFALO (C), NY
Site 3 of 4 in cluster O

NY ERP S113917194
N/A

Relative:
Lower
Actual:
639 ft.

ERP:
Name: EAST FERRY STREET
Address: 858 E. FERRY STREET
City,State,Zip: BUFFALO (C), NY
Site Code: 57197
Program: ERP
HW Code: B00007
Site Class: Not reported
Class N: Not reported
SWIS: 1502
Region: 9
Town: Buffalo (c)
Acres: 3
Record Added: 10/28/2003
Record Updated: 02/19/2013
Updated By: MLDOSTER
Site Description: Location: The 858 East Ferry Street site is a 3.32 acre property located in the City of Buffalo. The site is located in an urban area. Site Features: The site is currently a vacant lot. The site is situated on the north side of East Ferry Street and is zoned as commercial/industrial. The site is bordered on the north by a New

EAST FERRY STREET (Continued)

S113917194

York Central Railroad embankment and industrial property occupied by International Extruded Products. The True Bethel Baptist Church is located opposite of the site, on the south side of East Ferry Street. TNT Used Autos, a small used car lot, is located to the west of the site. The adjacent properties west of the site are currently zoned commercial/industrial. Current Zoning/Use(s): This site is currently vacant and zoned for industrial use. Historical Use(s): At the adjacent property to the west of 858 E. Ferry Street, now occupied by the used auto lot, the 1939 Sanborn map showed that a Michael Heyman Company operated a zinc and lead smelting and refining facility. Two buildings were once located on the Heyman property; the west building was the foundry and blast furnace, and the east building, nearest the 858 E. Ferry Street site, housed the metal casting facility. A 1958 aerial photo shows a path leading from the Heyman property to the central part of the East Ferry Street site. The location of the Heyman facility adjacent to the site and the path leading onto the site support the past disposal of lead-contaminated ash in this location. Under the Environmental Restoration Program (ERP), the City of Buffalo completed an investigation in 1997-1998. The results from this investigation showed significant lead contamination in soil. Based on the results of this investigation, a ROD was signed by NYSDEC in March 1999. The selected remedy included the excavation and off-site disposal of hazardous waste and contaminated soil. The ROD also stated that the remedy would be deferred until further investigation is conducted to the west of the site. Since extensive off-site contamination was found the NYSDEC conducted the additional off-site investigation and completed remediation of the site under the State Superfund program. The site is currently considered as a single operable unit. An additional investigation was completed in 2001 by the NYSDEC at adjacent properties and the results indicated that the soil is contaminated with lead on adjacent properties. The March 1999 ROD was amended in August 2005 based on a significant increase in volume of lead contaminated soil. The amended remedy included the excavation of surface and subsurface contaminated soil from the site and disposal to a permitted landfill to achieve a clean up goal for unrestricted future use and the excavation of contaminated soil from off-site properties and disposal to a permitted landfill to achieve a clean up goal for industrial/commercial use which is consistent with the current zoning. The remedial design of the amended remedy was completed in February 2006. The remedial action completed in 2007 at the site and off-site properties removed the lead-contaminated soils from surface and subsurface. The excavated soils were treated on-site and disposed appropriately in an off-site landfill. Since the contaminated soils were removed the groundwater contamination was expected to decrease. After the successful completion of the remedial action at the site, a groundwater sampling event was conducted in May 2009. The results indicated that the on-site wells did not show lead contamination above groundwater standards, which was consistent with the sampling event during the investigation. Therefore, the site can be delisted and groundwater at the site need not be monitored in the future. Currently public water supply is available in this area. Operable Units: Site Geology and Hydrogeology: The overburden deposits in the region have been mapped as lake silts and clays. The thickness of the overburden at the study area varies from approximately 8.4 feet to 17.5 feet. Beneath the overburden deposits, the bedrock consists of the Middle Devonian age Onondaga Limestone. The primary hydrogeologic

Map ID
 Direction
 Distance
 Elevation

MAP FINDINGS

Site

Database(s)

EDR ID Number
 EPA ID Number

EAST FERRY STREET (Continued)

S113917194

unit identified beneath the study area is the unconfined watertable aquifer present in the limestone of the Onondaga Formation. However, groundwater is present in the overburden and is found primarily in the ash type fill material and in the backfilled excavation of the Scajaquada Creek Drain. The water in the overburden is reportedly connected to the bedrock groundwater. Groundwater generally flows toward the Scajaquada Creek Drain.

Env Problem: Nature and Extent of Contamination: Based on the results from investigations conducted at the site the lead-contaminated soils found at the on-site and off-site areas were located near and over the top of the covered Scajaquada Creek drain. The highest concentration of total lead detected in the surface soil was 11,500 ppm, which was found beneath a pile of gray ash. The concentrations found in the subsurface soil were as high as 28,500 ppm lead. There was a potential for the contamination from the soil to migrate to Creek Drain and the groundwater. During the investigation groundwater samples were collected from the site and off-site. Total lead was detected at a concentration of 400 g/l in the groundwater sample collected from the well located on the 856 East Ferry Street property. The sample from this well was the only sample that reported lead concentrations exceeding the NYSDEC groundwater standard. The remaining groundwater samples analyzed have detected total lead at or below groundwater standard. As stated in the amended Record of Decision (ROD), the remedial action completed in 2007 at the on-site and off-site properties removed lead contaminated soils from surface and subsurface to a clean up goal of 400 ppm of lead at the site and 1000 ppm of lead at off-site properties. As stated in the amended ROD, the goal of remediating the site to unrestricted future was achieved by implementing the remedy. After the successful completion of the remedial action at the site, a groundwater sampling event was conducted in May 2009. The results indicated that the on-site wells did not show lead contamination above groundwater standards, which was consistent with the sampling event during the investigation. Therefore, groundwater at the site need not be monitored in the future. Currently public water supply is available in this area.

Health Problem: Special Resources Impacted/Threatened: Significant Threat: Not reported

O77 **858 E. FERRY**
South **858 E. FERRY**
1/4-1/2 **BUFFALO, NY 14202**
0.381 mi.
2010 ft. **Site 4 of 4 in cluster O**

US BROWNFIELDS **1023618989**
FINDS **N/A**

Relative: US BROWNFIELDS:
Lower Name: 858 E. FERRY
 Address: 858 E. FERRY
Actual: City,State,Zip: BUFFALO, NY -
639 ft. Recipient Name: Buffalo, City of
 Grant Type: Assessment
 Property Number: -
 Parcel size: -
 Latitude: 42.914637
 Longitude: -78.832138
 HCM Label: Address Matching-House Number
 Map Scale: 100000
 Point of Reference: Entrance Point of a Facility or Station
 Highlights: -

Map ID
Direction
Distance
Elevation

MAP FINDINGS

Site

Database(s)

EDR ID Number
EPA ID Number

858 E. FERRY (Continued)

1023618989

Datum:	North American Datum of 1983
Acres Property ID:	13153
IC Data Access:	-
Start Date:	-
Redev Completion Date:	-
Completed Date:	-
Acres Cleaned Up:	-
Cleanup Funding:	-
Cleanup Funding Source:	-
Assessment Funding:	-
Assessment Funding Source:	-
Redevelopment Funding:	-
Redev. Funding Source:	-
Redev. Funding Entity Name:	-
Redevelopment Start Date:	-
Assessment Funding Entity:	-
Cleanup Funding Entity:	-
Grant Type:	-
Accomplishment Type:	-
Accomplishment Count:	-
Cooperative Agreement Number:	99242201
Start Date:	-
Ownership Entity:	-
Completion Date:	-
Current Owner:	-
Did Owner Change:	-
Cleanup Required:	Y
Video Available:	-
Photo Available:	-
Institutional Controls Required:	-
IC Category Proprietary Controls:	-
IC Cat. Info. Devices:	-
IC Cat. Gov. Controls:	-
IC Cat. Enforcement Permit Tools:	-
IC in place date:	-
IC in place:	U
State/tribal program date:	-
State/tribal program ID:	-
State/tribal NFA date:	-
Air cleaned:	-
Asbestos found:	-
Asbestos cleaned:	-
Controlled substance found:	-
Controlled substance cleaned:	-
Drinking water affected:	-
Drinking water cleaned:	-
Groundwater affected:	-
Groundwater cleaned:	-
Lead contaminant found:	-
Lead cleaned up:	-
No media affected:	Not reported
Unknown media affected:	-
Other cleaned up:	-
Other metals found:	-
Other metals cleaned:	-
Other contaminants found:	-
Other contams found description:	-

Map ID
 Direction
 Distance
 Elevation

MAP FINDINGS

Site

Database(s)

EDR ID Number
 EPA ID Number

858 E. FERRY (Continued)

1023618989

PAHs found:	-
PAHs cleaned up:	-
PCBs found:	-
PCBs cleaned up:	-
Petro products found:	-
Petro products cleaned:	-
Sediments found:	-
Sediments cleaned:	-
Soil affected:	Y
Soil cleaned up:	-
Surface water cleaned:	-
VOCs found:	-
VOCs cleaned:	-
Cleanup other description:	-
Num. of cleanup and re-dev. jobs:	-
Past use greenspace acreage:	-
Past use residential acreage:	-
Surface Water:	-
Past use commercial acreage:	-
Past use industrial acreage:	-
Future use greenspace acreage:	-
Future use residential acreage:	-
Future use commercial acreage:	-
Future use industrial acreage:	-
Superfund Fed. landowner flag:	-
Arsenic cleaned up:	-
Cadmium cleaned up:	-
Chromium cleaned up:	-
Copper cleaned up:	-
Iron cleaned up:	-
mercury cleaned up:	-
Nickel Cleaned Up:	-
No clean up:	-
Pesticides cleaned up:	-
Selenium cleaned up:	-
SVOCs cleaned up:	-
Unknown clean up:	-
Arsenic contaminant found:	-
Cadmium contaminant found:	-
Chromium contaminant found:	-
Copper contaminant found:	-
Iron contaminant found:	-
Mercury contaminant found:	-
Nickel contaminant found:	-
No contaminant found:	-
Pesticides contaminant found:	-
Selenium contaminant found:	-
SVOCs contaminant found:	-
Unknown contaminant found:	-
Future Use: Multistory	-
Media affected Bluiding Material:	-
Media affected indoor air:	-
Building material media cleaned up:	-
Indoor air media cleaned up:	-
Unknown media cleaned up:	-
Past Use: Multistory	Not reported
Property Description:	industrial

Map ID
 Direction
 Distance
 Elevation

MAP FINDINGS

Site

Database(s)

EDR ID Number
 EPA ID Number

858 E. FERRY (Continued)

1023618989

Below Poverty Number: 1503
 Below Poverty Percent: 37.27
 Meidan Income: 6315
 Meidan Income Number: 2635
 Meidan Income Percent: 65.34
 Vacant Housing Number: 913
 Vacant Housing Percent: 32.18
 Unemployed Number: 354
 Unemployed Percent: 8.78

FINDS:

Registry ID: 110060935029

Click Here:

Environmental Interest/Information System:

US EPA Assessment, Cleanup and Redevelopment Exchange System (ACRES) is an federal online database for Brownfields Grantees to electronically submit data directly to EPA.

[Click this hyperlink](#) while viewing on your computer to access additional FINDS: detail in the EDR Site Report.

78
WSW
1/4-1/2
0.384 mi.
2025 ft.

1681 FILLMORE
1681 FILLMORE AVENUE
BUFFALO, NY 14211

SEMS 1018149142
NYN000201303

Relative:
Lower
Actual:
639 ft.

SEMS:

Site ID: 0201303
 EPA ID: NYN000201303
 Name: 1681 FILLMORE
 Address: 1681 FILLMORE AVENUE
 Address 2: Not reported
 City,State,Zip: BUFFALO, NY 14211
 Cong District: 26
 FIPS Code: 36029
 Latitude: Not reported
 Longitude: Not reported
 FF: N
 NPL: Not on the NPL
 Non NPL Status: Removal Only Site (No Site Assessment Work Needed)

SEMS Detail:

Region: 02
 Site ID: 0201303
 EPA ID: NYN000201303
 Site Name: 1681 FILLMORE
 NPL: N
 FF: N
 OU: 00
 Action Code: RV
 Action Name: RMVL
 SEQ: 1
 Start Date: 2015-08-11 05:00:00
 Finish Date: 10/16/2015 5:00:00 AM
 Qual: Not reported
 Current Action Lead: EPA Perf

MAP FINDINGS

Map ID
Direction
Distance
Elevation

Site

Database(s)

EDR ID Number
EPA ID Number

79
SSW
1/4-1/2
0.395 mi.
2083 ft.

VACANT WAREHOUSE TANKS
812 EAST FERRY STREET
BUFFALO, NY

NY LTANKS **S104877184**
N/A

Relative:
Lower
Actual:
638 ft.

LTANKS:

Name: VACANT WAREHOUSE TANKS
Address: 812 EAST FERRY STREET
City,State,Zip: BUFFALO, NY
Spill Number/Closed Date: 0075486 / 2001-01-18
Facility ID: 0075486
Site ID: 271327
Spill Date: 2000-11-01
Spill Cause: Tank Failure
Spill Source: Commercial/Industrial
Spill Class: B3
Cleanup Ceased: Not reported
SWIS: 1502
Investigator: FXGALLEG
Referred To: Not reported
Reported to Dept: 2000-11-09
CID: Not reported
Water Affected: Not reported
Spill Notifier: Other
Last Inspection: 2000-12-07
Recommended Penalty: False
Meets Standard: True
UST Involvement: True
Remediation Phase: 0
Date Entered In Computer: 2000-11-09
Spill Record Last Update: 2001-01-24
Spiller Name: KURT MILLER
Spiller Company: KURT MILLER
Spiller Address: 3126 HERNWOOD ROAD
Spiller County: 001
Spiller Contact: Not reported
Spiller Phone: Not reported
Spiller Extention: Not reported
DEC Region: 9
DER Facility ID: 220831
DEC Memo: "Prior to Sept, 2004 data translation this spill Lead_DEC Field was

Remarks:

FG 11/10/00: FG TELECON TO ANDY KUSCERIK. HE SAID HE WILL COMPLETE THE TANK PULLS WITHIN THE NEXT COUPLE OF WEEKS. HE WILL CONTACT THIS OFFICE WHEN HE STARTS WORK. 12/07/00: FG SITE INSPECTION. TWO USTS REMOVED. A 1000 GALLON FUEL OIL AND A 6000 GALLON GASOLINE. ANDY KUSCERIK ON SITE. BOTH USTS WERE STAGED ON SITE. THEY WILL BE CUT OPEN AND CLEANED OUT TOMORROW. THE UST EXCAVATION FOR THE 6K TANK IS APPROXIMATELY 12 FT DEEP AT WHICH THE TOP OF ROCK WAS REACHED. THERE IS NO WATER IN THE EXCAVATION. FOUR SIDEWALL SAMPLES WILL BE COLLECTED. THERE ARE TWO SEPARATE SOIL PILES ON SITE, ONE NEAR EACH UST. 01/10/01: FG RECEIVED CLOSURE REPORT FROM BARRON & ASSOC. ALL EXCAVATION SAMPLES ARE BELOW STARS. THE SOIL DISPOSAL RECEIPT WAS INCLUDED. 6000 GALLONS OF WATER WAS DISPOSED BUT THE RECEIPT WAS NOT INCLUDED. ANDY KUCSERIK SAID THAT HE WILL SUBMIT THIS RECEIPT. 01/18/01: FG RECEIVED THE DISPOSAL RECEIPT FOR THE WATERS THAT WERE DISPOSED. NO FURTHER WORK IS REQUIRED. THE SITE CAN BE CLOSED."
"WHILE PHASE II INVESTIGATION ABANDONED TANKS AND GASOLINE CONTAMINATED SOIL WAS FOUND."

Map ID
 Direction
 Distance
 Elevation

MAP FINDINGS

Site

Database(s)

EDR ID Number
 EPA ID Number

VACANT WAREHOUSE TANKS (Continued)

S104877184

All Materials:
 Site ID: 271327
 Operable Unit ID: 836842
 Operable Unit: 01
 Material ID: 539056
 Material Code: 0009
 Material Name: gasoline
 Case No.: Not reported
 Material FA: Petroleum
 Quantity: .00
 Units: G
 Recovered: .00
 Oxygenate: Not reported

**80
 NW
 1/4-1/2
 0.398 mi.
 2101 ft.**

**1827 FILLMORE AVENUE
 1827 FILLMORE AVENUE
 BUFFALO, NY 14214**

**NY ENG CONTROLS
 NY INST CONTROL
 NY BROWNFIELDS**

**S113916510
 N/A**

**Relative:
 Higher
 Actual:
 671 ft.**

ENG CONTROLS:
 Name: 1827 FILLMORE AVENUE
 Address: 1827 FILLMORE AVENUE
 City,State,Zip: BUFFALO, NY 14214
 Site Code: 482726
 HW Code: Not reported
 Control Code: 15
 Control Type: ENG
 Date Record Added: 11/15/2019
 Date Rec Updated: 12/31/2019
 Updated By: DPLOCEY
 Site Description: Site Location: The 1827 Fillmore Avenue site is an approximately 17.1 acre site located in an urban area at 1827 Fillmore Ave in the City of Buffalo, Erie County. It is bounded by the Kensington Expressway (Route 33) and Buffalo Public School #84 to the north, Erie County Medical Center (ECMC) to the east, Buffalo Public School #89 to the south and Fillmore Avenue to the west. Site Features: The site is currently vacant land with green areas, asphalt-paved parking lots and roadways. The entire site is enclosed by fence. Current Zoning and Land Use: The site is in one of Buffalo's District Zones (D-C Flex Commercial) which will allow for its proposed redevelopment and use as a parking lot. The site is currently vacant. Past Use of the Site: From at least 1917 the site was part of a stone quarry which encompassed the entire site and portions of the adjacent properties to the east and to the south. Between the 1940s and the 1950s, the stone quarry was backfilled with sand, gravel, cinders, ash, asphalt, broken concrete, brick, metal debris, wood, glass and ceramics. The Kensington Heights Towers complex was constructed on-site in 1958. The complex consisted of six, seven-story brick apartment buildings, open space, and on-site parking. The site has been vacant since the 1980s. From 2009 to 2014, asbestos was removed from the apartment buildings and by 2018, all six buildings had been demolished. The site contamination is largely attributed to the waste fill materials used to backfill the stone quarry. Site Geology and Hydrogeology: The fill materials extend from the surface to the top of bedrock, varying in depths from 3 to 24 feet. Two soil mounds are located on-site,

Map ID
Direction
Distance
Elevation

MAP FINDINGS

Site

Database(s)

EDR ID Number
EPA ID Number

1827 FILLMORE AVENUE (Continued)

S113916510

consisting mainly of topsoil, sandy clay and minimal fill. Groundwater was encountered within the fill material in the central and eastern portions of the site, at depths of approximately 14 to 18 feet, typically within a layer of ash. No groundwater was encountered within the fill in the western portion of the site. Bedrock wells installed in the western portion of the site found groundwater at depths of approximately 20 feet. Groundwater flows in a westerly direction.

Env Problem: Remediation at the site is complete. Prior to remediation, the primary contaminants of concern in the soil/fill were SVOCs and metals (arsenic, barium, cadmium, copper, lead and mercury). Manganese and sodium, were reported in the groundwater at naturally occurring concentrations. Remedial actions have successfully achieved soil cleanup objectives for commercial use. Residual contamination in the soil/fill and groundwater is being managed under a Site Management Plan.

Health Problem: Measures are in place to control the potential for coming in contact with residual contamination remaining at the site.

Dump: True
Structure: False
Lagoon: False
Landfill: False
Pond: False
Disp Start: Not reported
Disp Term: Not reported
Lat/Long: Not reported
Dell: Not reported
Record Add: 6/3/2013 2:47:00 PM
Record Upd: 12/7/2019 11:31:00 AM
Updated By: DPLOCEY
Own Op: 1
Sub Type: P03
Owner Name: Thomas J. Quatroche, Jr.
Owner Company: 1827 Fillmore LLC
Owner Address: 424 Main Street
Owner Addr2: Suite 2000
Owner City,St,Zip: Buffalo, NY 14202
Owner Country: United States of America
Own Op: Document Repository
Sub Type: NNN
Owner Name: April Tompkins
Owner Company: Buffalo and Erie County Public Library
Owner Address: 1 Lafayette Square
Owner Addr2: Not reported
Owner City,St,Zip: Buffalo, NY 14203
Owner Country: United States of America
Own Op: 6
Sub Type: P03
Owner Name: Thomas J. Quatroche, Jr.
Owner Company: 1827 Fillmore LLC
Owner Address: 462 Grider Street
Owner Addr2: Not reported
Owner City,St,Zip: Buffalo, NY 14215
Owner Country: United States of America
Own Op: 1
Sub Type: P03
Owner Name: Stephen M. Gary, Sr.

Map ID
Direction
Distance
Elevation

MAP FINDINGS

Site

Database(s)

EDR ID Number
EPA ID Number

1827 FILLMORE AVENUE (Continued)

S113916510

Owner Company: 1827 Fillmore LLC
Owner Address: 424 Main Street, Suite 2000
Owner Addr2: Not reported
Owner City,St,Zip: Buffalo, NY 14202
Owner Country: United States of America
HW Code: Not reported
Waste Type: benzo(a)anthracene
Waste Quantity: UNKNOWN
Waste Code: Not reported
HW Code: Not reported
Waste Type: copper
Waste Quantity: UNKNOWN
Waste Code: Not reported
HW Code: Not reported
Waste Type: arsenic
Waste Quantity: UNKNOWN
Waste Code: Not reported
HW Code: Not reported
Waste Type: cadmium
Waste Quantity: UNKNOWN
Waste Code: Not reported
HW Code: Not reported
Waste Type: indeno(1,2,3-CD)pyrene
Waste Quantity: UNKNOWN
Waste Code: Not reported
HW Code: Not reported
Waste Type: benzo(b)fluoranthene
Waste Quantity: UNKNOWN
Waste Code: Not reported
HW Code: Not reported
Waste Type: lead
Waste Quantity: UNKNOWN
Waste Code: Not reported
HW Code: Not reported
Waste Type: dibenz[a,h]anthracene
Waste Quantity: UNKNOWN
Waste Code: Not reported
HW Code: Not reported
Waste Type: benzo(a)pyrene
Waste Quantity: UNKNOWN
Waste Code: Not reported
HW Code: Not reported
Waste Type: mercury
Waste Quantity: UNKNOWN
Waste Code: Not reported
HW Code: Not reported
Waste Type: barium
Waste Quantity: UNKNOWN
Waste Code: Not reported
Crossref ID: C915279-10-17
Cross Ref Type Code: 23
Cross Ref Type: Agreement/Consent Order Number
Record Added Date: 10/22/2019 4:48:00 PM
Record Updated: 10/22/2019 4:51:00 PM
Updated By: DPLOCEY
Crossref ID: Book 11349, Page 5013
Cross Ref Type Code: 25

Map ID
Direction
Distance
Elevation

MAP FINDINGS

Site

Database(s)

EDR ID Number
EPA ID Number

1827 FILLMORE AVENUE (Continued)

S113916510

Cross Ref Type: County Recording Identifier
Record Added Date: 11/6/2019 1:13:00 PM
Record Updated: 12/15/2019 1:40:00 PM
Updated By: DPLOCEY
Crossref ID: CAA-02-2011-1021
Cross Ref Type Code: 8
Cross Ref Type: EPA Case No.
Record Added Date: 7/19/2013 9:28:00 AM
Record Updated: 7/19/2013 9:28:00 AM
Updated By: BRWOLOSE
Crossref ID: Book of Deeds 11349, Page 5013
Cross Ref Type Code: 25
Cross Ref Type: County Recording Identifier
Record Added Date: 11/6/2019 1:13:00 PM
Record Updated: 12/23/2019 10:13:00 AM
Updated By: JCGRATHW

INST CONTROL:

Name: 1827 FILLMORE AVENUE
Address: 1827 FILLMORE AVENUE
City,State,Zip: BUFFALO, NY 14214
Site Code: 482726
Control Name: IC/EC Plan
HW Code: Not reported
Control Code: 34
Control Type: INST
Dt record added: 11/15/2019
Dt rec updated: 12/31/2019
Updated By: DPLOCEY
Site Code: 482726

Site Description: Site Location: The 1827 Fillmore Avenue site is an approximately 17.1 acre site located in an urban area at 1827 Fillmore Ave in the City of Buffalo, Erie County. It is bounded by the Kensington Expressway (Route 33) and Buffalo Public School #84 to the north, Erie County Medical Center (ECMC) to the east, Buffalo Public School #89 to the south and Fillmore Avenue to the west. Site Features: The site is currently vacant land with green areas, asphalt-paved parking lots and roadways. The entire site is enclosed by fence. Current Zoning and Land Use: The site is in one of Buffalo's District Zones (D-C Flex Commercial) which will allow for its proposed redevelopment and use as a parking lot. The site is currently vacant. Past Use of the Site: From at least 1917 the site was part of a stone quarry which encompassed the entire site and portions of the adjacent properties to the east and to the south. Between the 1940s and the 1950s, the stone quarry was backfilled with sand, gravel, cinders, ash, asphalt, broken concrete, brick, metal debris, wood, glass and ceramics. The Kensington Heights Towers complex was constructed on-site in 1958. The complex consisted of six, seven-story brick apartment buildings, open space, and on-site parking. The site has been vacant since the 1980s. From 2009 to 2014, asbestos was removed from the apartment buildings and by 2018, all six buildings had been demolished. The site contamination is largely attributed to the waste fill materials used to backfill the stone quarry. Site Geology and Hydrogeology: The fill materials extend from the surface to the top of bedrock, varying in depths from 3 to 24 feet. Two soil mounds are located on-site, consisting mainly of topsoil, sandy clay and minimal fill. Groundwater was encountered within the fill material in the central

Map ID
Direction
Distance
Elevation

MAP FINDINGS

Site

Database(s)

EDR ID Number
EPA ID Number

1827 FILLMORE AVENUE (Continued)

S113916510

and eastern portions of the site, at depths of approximately 14 to 18 feet, typically within a layer of ash. No groundwater was encountered within the fill in the western portion of the site. Bedrock wells installed in the western portion of the site found groundwater at depths of approximately 20 feet. Groundwater flows in a westerly direction.

Env Problem: Remediation at the site is complete. Prior to remediation, the primary contaminants of concern in the soil/fill were SVOCs and metals (arsenic, barium, cadmium, copper, lead and mercury). Manganese and sodium, were reported in the groundwater at naturally occurring concentrations. Remedial actions have successfully achieved soil cleanup objectives for commercial use. Residual contamination in the soil/fill and groundwater is being managed under a Site Management Plan.

Health Problem: Measures are in place to control the potential for coming in contact with residual contamination remaining at the site.

Dump: True
Structure: False
Lagoon: False
Landfill: False
Pond: False
Disp Start: Not reported
Disp Term: Not reported
Lat/Long: Not reported
Dell: Not reported
Record Add: 6/3/2013 2:47:00 PM
Record Upd: 12/7/2019 11:31:00 AM
Updated By: DPLOCEY
Own Op: 1
Sub Type: P03
Owner Name: Thomas J. Quatroche, Jr.
Owner Company: 1827 Fillmore LLC
Owner Address: 424 Main Street
Owner Addr2: Suite 2000
Owner City,St,Zip:Buffalo, NY 14202
Owner Country: United States of America
Own Op: Document Repository
Sub Type: NNN
Owner Name: April Tompkins
Owner Company: Buffalo and Erie County Public Library
Owner Address: 1 Lafayette Square
Owner Addr2: Not reported
Owner City,St,Zip:Buffalo, NY 14203
Owner Country: United States of America
Own Op: 6
Sub Type: P03
Owner Name: Thomas J. Quatroche, Jr.
Owner Company: 1827 Fillmore LLC
Owner Address: 462 Grider Street
Owner Addr2: Not reported
Owner City,St,Zip:Buffalo, NY 14215
Owner Country: United States of America
Own Op: 1
Sub Type: P03
Owner Name: Stephen M. Gary, Sr.
Owner Company: 1827 Fillmore LLC
Owner Address: 424 Main Street, Suite 2000

Map ID
Direction
Distance
Elevation

MAP FINDINGS

Site

Database(s)

EDR ID Number
EPA ID Number

1827 FILLMORE AVENUE (Continued)

S113916510

Owner Addr2: Not reported
Owner City,St,Zip:Buffalo, NY 14202
Owner Country: United States of America
HW Code: Not reported
Waste Type: benzo(a)anthracene
Waste Quantity: UNKNOWN
Waste Code: Not reported
HW Code: Not reported
Waste Type: copper
Waste Quantity: UNKNOWN
Waste Code: Not reported
HW Code: Not reported
Waste Type: arsenic
Waste Quantity: UNKNOWN
Waste Code: Not reported
HW Code: Not reported
Waste Type: cadmium
Waste Quantity: UNKNOWN
Waste Code: Not reported
HW Code: Not reported
Waste Type: indeno(1,2,3-CD)pyrene
Waste Quantity: UNKNOWN
Waste Code: Not reported
HW Code: Not reported
Waste Type: benzo(b)fluoranthene
Waste Quantity: UNKNOWN
Waste Code: Not reported
HW Code: Not reported
Waste Type: lead
Waste Quantity: UNKNOWN
Waste Code: Not reported
HW Code: Not reported
Waste Type: dibenz[a,h]anthracene
Waste Quantity: UNKNOWN
Waste Code: Not reported
HW Code: Not reported
Waste Type: benzo(a)pyrene
Waste Quantity: UNKNOWN
Waste Code: Not reported
HW Code: Not reported
Waste Type: mercury
Waste Quantity: UNKNOWN
Waste Code: Not reported
HW Code: Not reported
Waste Type: barium
Waste Quantity: UNKNOWN
Waste Code: Not reported
Crossref ID: C915279-10-17
Cross Ref Type Code:
Cross Ref Type: Agreement/Consent Order Number
Record Added Date: 10/22/2019 4:48:00 PM
Record Updated: 10/22/2019 4:51:00 PM
Updated By: DPLOCEY
Crossref ID: Book 11349, Page 5013
Cross Ref Type Code:
Cross Ref Type: County Recording Identifier
Record Added Date: 11/6/2019 1:13:00 PM

Map ID
Direction
Distance
Elevation

MAP FINDINGS

Site

Database(s)

EDR ID Number
EPA ID Number

1827 FILLMORE AVENUE (Continued)

S113916510

Record Updated: 12/15/2019 1:40:00 PM
Updated By: DPLOCEY
Crossref ID: CAA-02-2011-1021
Cross Ref Type Code:
Cross Ref Type: EPA Case No.
Record Added Date: 7/19/2013 9:28:00 AM
Record Updated: 7/19/2013 9:28:00 AM
Updated By: BRWOLOSE
Crossref ID: Book of Deeds 11349, Page 5013
Cross Ref Type Code:
Cross Ref Type: County Recording Identifier
Record Added Date: 11/6/2019 1:13:00 PM
Record Updated: 12/23/2019 10:13:00 AM
Updated By: JCGRATHW

Name: 1827 FILLMORE AVENUE
Address: 1827 FILLMORE AVENUE
City,State,Zip: BUFFALO, NY 14214
Site Code: 482726
Control Name: Environmental Easement
HW Code: Not reported
Control Code: Not reported
Control Type: INST
Dt record added: 11/15/2019
Dt rec updated: 12/31/2019
Updated By: DPLOCEY
Site Code: 482726

Site Description: Site Location: The 1827 Fillmore Avenue site is an approximately 17.1 acre site located in an urban area at 1827 Fillmore Ave in the City of Buffalo, Erie County. It is bounded by the Kensington Expressway (Route 33) and Buffalo Public School #84 to the north, Erie County Medical Center (ECMC) to the east, Buffalo Public School #89 to the south and Fillmore Avenue to the west. Site Features: The site is currently vacant land with green areas, asphalt-paved parking lots and roadways. The entire site is enclosed by fence. Current Zoning and Land Use: The site is in one of Buffalo's District Zones (D-C Flex Commercial) which will allow for its proposed redevelopment and use as a parking lot. The site is currently vacant. Past Use of the Site: From at least 1917 the site was part of a stone quarry which encompassed the entire site and portions of the adjacent properties to the east and to the south. Between the 1940s and the 1950s, the stone quarry was backfilled with sand, gravel, cinders, ash, asphalt, broken concrete, brick, metal debris, wood, glass and ceramics. The Kensington Heights Towers complex was constructed on-site in 1958. The complex consisted of six, seven-story brick apartment buildings, open space, and on-site parking. The site has been vacant since the 1980s. From 2009 to 2014, asbestos was removed from the apartment buildings and by 2018, all six buildings had been demolished. The site contamination is largely attributed to the waste fill materials used to backfill the stone quarry. Site Geology and Hydrogeology: The fill materials extend from the surface to the top of bedrock, varying in depths from 3 to 24 feet. Two soil mounds are located on-site, consisting mainly of topsoil, sandy clay and minimal fill. Groundwater was encountered within the fill material in the central and eastern portions of the site, at depths of approximately 14 to 18 feet, typically within a layer of ash. No groundwater was encountered within the fill in the western portion of the site. Bedrock wells

Map ID
Direction
Distance
Elevation

MAP FINDINGS

Site

Database(s)

EDR ID Number
EPA ID Number

1827 FILLMORE AVENUE (Continued)

S113916510

installed in the western portion of the site found groundwater at depths of approximately 20 feet. Groundwater flows in a westerly direction.

Env Problem: Remediation at the site is complete. Prior to remediation, the primary contaminants of concern in the soil/fill were SVOCs and metals (arsenic, barium, cadmium, copper, lead and mercury). Manganese and sodium, were reported in the groundwater at naturally occurring concentrations. Remedial actions have successfully achieved soil cleanup objectives for commercial use. Residual contamination in the soil/fill and groundwater is being managed under a Site Management Plan.

Health Problem: Measures are in place to control the potential for coming in contact with residual contamination remaining at the site.

Dump: True
Structure: False
Lagoon: False
Landfill: False
Pond: False
Disp Start: Not reported
Disp Term: Not reported
Lat/Long: Not reported
Dell: Not reported
Record Add: 6/3/2013 2:47:00 PM
Record Upd: 12/7/2019 11:31:00 AM
Updated By: DPLOCEY
Own Op: 1
Sub Type: P03
Owner Name: Thomas J. Quatroche, Jr.
Owner Company: 1827 Fillmore LLC
Owner Address: 424 Main Street
Owner Addr2: Suite 2000
Owner City,St,Zip:Buffalo, NY 14202
Owner Country: United States of America
Own Op: Document Repository
Sub Type: NNN
Owner Name: April Tompkins
Owner Company: Buffalo and Erie County Public Library
Owner Address: 1 Lafayette Square
Owner Addr2: Not reported
Owner City,St,Zip:Buffalo, NY 14203
Owner Country: United States of America
Own Op: 6
Sub Type: P03
Owner Name: Thomas J. Quatroche, Jr.
Owner Company: 1827 Fillmore LLC
Owner Address: 462 Grider Street
Owner Addr2: Not reported
Owner City,St,Zip:Buffalo, NY 14215
Owner Country: United States of America
Own Op: 1
Sub Type: P03
Owner Name: Stephen M. Gary, Sr.
Owner Company: 1827 Fillmore LLC
Owner Address: 424 Main Street, Suite 2000
Owner Addr2: Not reported
Owner City,St,Zip:Buffalo, NY 14202
Owner Country: United States of America

Map ID
Direction
Distance
Elevation

MAP FINDINGS

Site

Database(s)

EDR ID Number
EPA ID Number

1827 FILLMORE AVENUE (Continued)

S113916510

HW Code: Not reported
Waste Type: benzo(a)anthracene
Waste Quantity: UNKNOWN
Waste Code: Not reported
HW Code: Not reported
Waste Type: copper
Waste Quantity: UNKNOWN
Waste Code: Not reported
HW Code: Not reported
Waste Type: arsenic
Waste Quantity: UNKNOWN
Waste Code: Not reported
HW Code: Not reported
Waste Type: cadmium
Waste Quantity: UNKNOWN
Waste Code: Not reported
HW Code: Not reported
Waste Type: indeno(1,2,3-CD)pyrene
Waste Quantity: UNKNOWN
Waste Code: Not reported
HW Code: Not reported
Waste Type: benzo(b)fluoranthene
Waste Quantity: UNKNOWN
Waste Code: Not reported
HW Code: Not reported
Waste Type: lead
Waste Quantity: UNKNOWN
Waste Code: Not reported
HW Code: Not reported
Waste Type: dibenz[a,h]anthracene
Waste Quantity: UNKNOWN
Waste Code: Not reported
HW Code: Not reported
Waste Type: benzo(a)pyrene
Waste Quantity: UNKNOWN
Waste Code: Not reported
HW Code: Not reported
Waste Type: mercury
Waste Quantity: UNKNOWN
Waste Code: Not reported
HW Code: Not reported
Waste Type: barium
Waste Quantity: UNKNOWN
Waste Code: Not reported
Crossref ID: C915279-10-17
Cross Ref Type Code:
Cross Ref Type: Agreement/Consent Order Number
Record Added Date: 10/22/2019 4:48:00 PM
Record Updated: 10/22/2019 4:51:00 PM
Updated By: DPLOCEY
Crossref ID: Book 11349, Page 5013
Cross Ref Type Code:
Cross Ref Type: County Recording Identifier
Record Added Date: 11/6/2019 1:13:00 PM
Record Updated: 12/15/2019 1:40:00 PM
Updated By: DPLOCEY
Crossref ID: CAA-02-2011-1021

Map ID
Direction
Distance
Elevation

MAP FINDINGS

Site

Database(s)

EDR ID Number
EPA ID Number

1827 FILLMORE AVENUE (Continued)

S113916510

Cross Ref Type Code:
Cross Ref Type: EPA Case No.
Record Added Date: 7/19/2013 9:28:00 AM
Record Updated: 7/19/2013 9:28:00 AM
Updated By: BRWOLOSE
Crossref ID: Book of Deeds 11349, Page 5013
Cross Ref Type Code:
Cross Ref Type: County Recording Identifier
Record Added Date: 11/6/2019 1:13:00 PM
Record Updated: 12/23/2019 10:13:00 AM
Updated By: JCGRATHW

Name: 1827 FILLMORE AVENUE
Address: 1827 FILLMORE AVENUE
City,State,Zip: BUFFALO, NY 14214
Site Code: 482726
Control Name: Site Management Plan
HW Code: Not reported
Control Code: 32
Control Type: INST
Dt record added: 11/15/2019
Dt rec updated: 12/31/2019
Updated By: DPLOCEY
Site Code: 482726

Site Description: Site Location: The 1827 Fillmore Avenue site is an approximately 17.1 acre site located in an urban area at 1827 Fillmore Ave in the City of Buffalo, Erie County. It is bounded by the Kensington Expressway (Route 33) and Buffalo Public School #84 to the north, Erie County Medical Center (ECMC) to the east, Buffalo Public School #89 to the south and Fillmore Avenue to the west. Site Features: The site is currently vacant land with green areas, asphalt-paved parking lots and roadways. The entire site is enclosed by fence. Current Zoning and Land Use: The site is in one of Buffalo's District Zones (D-C Flex Commercial) which will allow for its proposed redevelopment and use as a parking lot. The site is currently vacant. Past Use of the Site: From at least 1917 the site was part of a stone quarry which encompassed the entire site and portions of the adjacent properties to the east and to the south. Between the 1940s and the 1950s, the stone quarry was backfilled with sand, gravel, cinders, ash, asphalt, broken concrete, brick, metal debris, wood, glass and ceramics. The Kensington Heights Towers complex was constructed on-site in 1958. The complex consisted of six, seven-story brick apartment buildings, open space, and on-site parking. The site has been vacant since the 1980s. From 2009 to 2014, asbestos was removed from the apartment buildings and by 2018, all six buildings had been demolished. The site contamination is largely attributed to the waste fill materials used to backfill the stone quarry. Site Geology and Hydrogeology: The fill materials extend from the surface to the top of bedrock, varying in depths from 3 to 24 feet. Two soil mounds are located on-site, consisting mainly of topsoil, sandy clay and minimal fill. Groundwater was encountered within the fill material in the central and eastern portions of the site, at depths of approximately 14 to 18 feet, typically within a layer of ash. No groundwater was encountered within the fill in the western portion of the site. Bedrock wells installed in the western portion of the site found groundwater at depths of approximately 20 feet. Groundwater flows in a westerly direction.

Map ID
Direction
Distance
Elevation

MAP FINDINGS

Site

Database(s)

EDR ID Number
EPA ID Number

1827 FILLMORE AVENUE (Continued)

S113916510

Env Problem: Remediation at the site is complete. Prior to remediation, the primary contaminants of concern in the soil/fill were SVOCs and metals (arsenic, barium, cadmium, copper, lead and mercury). Manganese and sodium, were reported in the groundwater at naturally occurring concentrations. Remedial actions have successfully achieved soil cleanup objectives for commercial use. Residual contamination in the soil/fill and groundwater is being managed under a Site Management Plan.

Health Problem: Measures are in place to control the potential for coming in contact with residual contamination remaining at the site.

Dump: True
Structure: False
Lagoon: False
Landfill: False
Pond: False
Disp Start: Not reported
Disp Term: Not reported
Lat/Long: Not reported
Dell: Not reported
Record Add: 6/3/2013 2:47:00 PM
Record Upd: 12/7/2019 11:31:00 AM
Updated By: DPLOCEY
Own Op: 1
Sub Type: P03
Owner Name: Thomas J. Quatroche, Jr.
Owner Company: 1827 Fillmore LLC
Owner Address: 424 Main Street
Owner Addr2: Suite 2000
Owner City,St,Zip:Buffalo, NY 14202
Owner Country: United States of America
Own Op: Document Repository
Sub Type: NNN
Owner Name: April Tompkins
Owner Company: Buffalo and Erie County Public Library
Owner Address: 1 Lafayette Square
Owner Addr2: Not reported
Owner City,St,Zip:Buffalo, NY 14203
Owner Country: United States of America
Own Op: 6
Sub Type: P03
Owner Name: Thomas J. Quatroche, Jr.
Owner Company: 1827 Fillmore LLC
Owner Address: 462 Grider Street
Owner Addr2: Not reported
Owner City,St,Zip:Buffalo, NY 14215
Owner Country: United States of America
Own Op: 1
Sub Type: P03
Owner Name: Stephen M. Gary, Sr.
Owner Company: 1827 Fillmore LLC
Owner Address: 424 Main Street, Suite 2000
Owner Addr2: Not reported
Owner City,St,Zip:Buffalo, NY 14202
Owner Country: United States of America
HW Code: Not reported
Waste Type: benzo(a)anthracene
Waste Quantity: UNKNOWN

Map ID
Direction
Distance
Elevation

MAP FINDINGS

Site

Database(s)

EDR ID Number
EPA ID Number

1827 FILLMORE AVENUE (Continued)

S113916510

Waste Code: Not reported
HW Code: Not reported
Waste Type: copper
Waste Quantity: UNKNOWN
Waste Code: Not reported
HW Code: Not reported
Waste Type: arsenic
Waste Quantity: UNKNOWN
Waste Code: Not reported
HW Code: Not reported
Waste Type: cadmium
Waste Quantity: UNKNOWN
Waste Code: Not reported
HW Code: Not reported
Waste Type: indeno(1,2,3-CD)pyrene
Waste Quantity: UNKNOWN
Waste Code: Not reported
HW Code: Not reported
Waste Type: benzo(b)fluoranthene
Waste Quantity: UNKNOWN
Waste Code: Not reported
HW Code: Not reported
Waste Type: lead
Waste Quantity: UNKNOWN
Waste Code: Not reported
HW Code: Not reported
Waste Type: dibenz[a,h]anthracene
Waste Quantity: UNKNOWN
Waste Code: Not reported
HW Code: Not reported
Waste Type: benzo(a)pyrene
Waste Quantity: UNKNOWN
Waste Code: Not reported
HW Code: Not reported
Waste Type: mercury
Waste Quantity: UNKNOWN
Waste Code: Not reported
HW Code: Not reported
Waste Type: barium
Waste Quantity: UNKNOWN
Waste Code: Not reported
Crossref ID: C915279-10-17
Cross Ref Type Code:
Cross Ref Type: Agreement/Consent Order Number
Record Added Date: 10/22/2019 4:48:00 PM
Record Updated: 10/22/2019 4:51:00 PM
Updated By: DPLOCEY
Crossref ID: Book 11349, Page 5013
Cross Ref Type Code:
Cross Ref Type: County Recording Identifier
Record Added Date: 11/6/2019 1:13:00 PM
Record Updated: 12/15/2019 1:40:00 PM
Updated By: DPLOCEY
Crossref ID: CAA-02-2011-1021
Cross Ref Type Code:
Cross Ref Type: EPA Case No.
Record Added Date: 7/19/2013 9:28:00 AM

Map ID
Direction
Distance
Elevation

MAP FINDINGS

Site

Database(s)

EDR ID Number
EPA ID Number

1827 FILLMORE AVENUE (Continued)

S113916510

Record Updated: 7/19/2013 9:28:00 AM
Updated By: BRWOLOSE
Crossref ID: Book of Deeds 11349, Page 5013
Cross Ref Type Code:
Cross Ref Type: County Recording Identifier
Record Added Date: 1/6/2019 1:13:00 PM
Record Updated: 12/23/2019 10:13:00 AM
Updated By: JCGRATHW

Name: 1827 FILLMORE AVENUE
Address: 1827 FILLMORE AVENUE
City,State,Zip: BUFFALO, NY 14214
Site Code: 482726
Control Name: Soil Management Plan
HW Code: Not reported
Control Code: 14
Control Type: INST
Dt record added: 11/15/2019
Dt rec updated: 12/31/2019
Updated By: DPLOCEY
Site Code: 482726

Site Description: Site Location: The 1827 Fillmore Avenue site is an approximately 17.1 acre site located in an urban area at 1827 Fillmore Ave in the City of Buffalo, Erie County. It is bounded by the Kensington Expressway (Route 33) and Buffalo Public School #84 to the north, Erie County Medical Center (ECMC) to the east, Buffalo Public School #89 to the south and Fillmore Avenue to the west. Site Features: The site is currently vacant land with green areas, asphalt-paved parking lots and roadways. The entire site is enclosed by fence. Current Zoning and Land Use: The site is in one of Buffalo's District Zones (D-C Flex Commercial) which will allow for its proposed redevelopment and use as a parking lot. The site is currently vacant. Past Use of the Site: From at least 1917 the site was part of a stone quarry which encompassed the entire site and portions of the adjacent properties to the east and to the south. Between the 1940s and the 1950s, the stone quarry was backfilled with sand, gravel, cinders, ash, asphalt, broken concrete, brick, metal debris, wood, glass and ceramics. The Kensington Heights Towers complex was constructed on-site in 1958. The complex consisted of six, seven-story brick apartment buildings, open space, and on-site parking. The site has been vacant since the 1980s. From 2009 to 2014, asbestos was removed from the apartment buildings and by 2018, all six buildings had been demolished. The site contamination is largely attributed to the waste fill materials used to backfill the stone quarry. Site Geology and Hydrogeology: The fill materials extend from the surface to the top of bedrock, varying in depths from 3 to 24 feet. Two soil mounds are located on-site, consisting mainly of topsoil, sandy clay and minimal fill. Groundwater was encountered within the fill material in the central and eastern portions of the site, at depths of approximately 14 to 18 feet, typically within a layer of ash. No groundwater was encountered within the fill in the western portion of the site. Bedrock wells installed in the western portion of the site found groundwater at depths of approximately 20 feet. Groundwater flows in a westerly direction.

Env Problem: Remediation at the site is complete. Prior to remediation, the primary contaminants of concern in the soil/fill were SVOCs and metals (arsenic, barium, cadmium, copper, lead and mercury).

Map ID
Direction
Distance
Elevation

MAP FINDINGS

Site

Database(s)

EDR ID Number
EPA ID Number

1827 FILLMORE AVENUE (Continued)

S113916510

Manganese and sodium, were reported in the groundwater at naturally occurring concentrations. Remedial actions have successfully achieved soil cleanup objectives for commercial use. Residual contamination in the soil/fill and groundwater is being managed under a Site Management Plan.

Health Problem: Measures are in place to control the potential for coming in contact with residual contamination remaining at the site.

Dump: True
Structure: False
Lagoon: False
Landfill: False
Pond: False
Disp Start: Not reported
Disp Term: Not reported
Lat/Long: Not reported
Dell: Not reported
Record Add: 6/3/2013 2:47:00 PM
Record Upd: 12/7/2019 11:31:00 AM
Updated By: DPLOCEY
Own Op: 1
Sub Type: P03
Owner Name: Thomas J. Quatroche, Jr.
Owner Company: 1827 Fillmore LLC
Owner Address: 424 Main Street
Owner Addr2: Suite 2000
Owner City,St,Zip:Buffalo, NY 14202
Owner Country: United States of America
Own Op: Document Repository
Sub Type: NNN
Owner Name: April Tompkins
Owner Company: Buffalo and Erie County Public Library
Owner Address: 1 Lafayette Square
Owner Addr2: Not reported
Owner City,St,Zip:Buffalo, NY 14203
Owner Country: United States of America
Own Op: 6
Sub Type: P03
Owner Name: Thomas J. Quatroche, Jr.
Owner Company: 1827 Fillmore LLC
Owner Address: 462 Grider Street
Owner Addr2: Not reported
Owner City,St,Zip:Buffalo, NY 14215
Owner Country: United States of America
Own Op: 1
Sub Type: P03
Owner Name: Stephen M. Gary, Sr.
Owner Company: 1827 Fillmore LLC
Owner Address: 424 Main Street, Suite 2000
Owner Addr2: Not reported
Owner City,St,Zip:Buffalo, NY 14202
Owner Country: United States of America
HW Code: Not reported
Waste Type: benzo(a)anthracene
Waste Quantity: UNKNOWN
Waste Code: Not reported
HW Code: Not reported
Waste Type: copper

Map ID
Direction
Distance
Elevation

MAP FINDINGS

Site

Database(s)

EDR ID Number
EPA ID Number

1827 FILLMORE AVENUE (Continued)

S113916510

Waste Quantity: UNKNOWN
Waste Code: Not reported
HW Code: Not reported
Waste Type: arsenic
Waste Quantity: UNKNOWN
Waste Code: Not reported
HW Code: Not reported
Waste Type: cadmium
Waste Quantity: UNKNOWN
Waste Code: Not reported
HW Code: Not reported
Waste Type: indeno(1,2,3-CD)pyrene
Waste Quantity: UNKNOWN
Waste Code: Not reported
HW Code: Not reported
Waste Type: benzo(b)fluoranthene
Waste Quantity: UNKNOWN
Waste Code: Not reported
HW Code: Not reported
Waste Type: lead
Waste Quantity: UNKNOWN
Waste Code: Not reported
HW Code: Not reported
Waste Type: dibenz[a,h]anthracene
Waste Quantity: UNKNOWN
Waste Code: Not reported
HW Code: Not reported
Waste Type: benzo(a)pyrene
Waste Quantity: UNKNOWN
Waste Code: Not reported
HW Code: Not reported
Waste Type: mercury
Waste Quantity: UNKNOWN
Waste Code: Not reported
HW Code: Not reported
Waste Type: barium
Waste Quantity: UNKNOWN
Waste Code: Not reported
Crossref ID: C915279-10-17
Cross Ref Type Code:
Cross Ref Type: Agreement/Consent Order Number
Record Added Date: 10/22/2019 4:48:00 PM
Record Updated: 10/22/2019 4:51:00 PM
Updated By: DPLOCEY
Crossref ID: Book 11349, Page 5013
Cross Ref Type Code:
Cross Ref Type: County Recording Identifier
Record Added Date: 11/6/2019 1:13:00 PM
Record Updated: 12/15/2019 1:40:00 PM
Updated By: DPLOCEY
Crossref ID: CAA-02-2011-1021
Cross Ref Type Code:
Cross Ref Type: EPA Case No.
Record Added Date: 7/19/2013 9:28:00 AM
Record Updated: 7/19/2013 9:28:00 AM
Updated By: BRWOLOSE
Crossref ID: Book of Deeds 11349, Page 5013

Map ID
Direction
Distance
Elevation

MAP FINDINGS

Site

Database(s)

EDR ID Number
EPA ID Number

1827 FILLMORE AVENUE (Continued)

S113916510

Cross Ref Type Code:
Cross Ref Type: County Recording Identifier
Record Added Date: 11/6/2019 1:13:00 PM
Record Updated: 12/23/2019 10:13:00 AM
Updated By: JCGRATHW

Name: 1827 FILLMORE AVENUE
Address: 1827 FILLMORE AVENUE
City,State,Zip: BUFFALO, NY 14214
Site Code: 482726
Control Name: Ground Water Use Restriction
HW Code: Not reported
Control Code: 8
Control Type: INST
Dt record added: 11/15/2019
Dt rec updated: 12/31/2019
Updated By: DPLOCEY
Site Code: 482726

Site Description: Site Location: The 1827 Fillmore Avenue site is an approximately 17.1 acre site located in an urban area at 1827 Fillmore Ave in the City of Buffalo, Erie County. It is bounded by the Kensington Expressway (Route 33) and Buffalo Public School #84 to the north, Erie County Medical Center (ECMC) to the east, Buffalo Public School #89 to the south and Fillmore Avenue to the west. Site Features: The site is currently vacant land with green areas, asphalt-paved parking lots and roadways. The entire site is enclosed by fence. Current Zoning and Land Use: The site is in one of Buffalo's District Zones (D-C Flex Commercial) which will allow for its proposed redevelopment and use as a parking lot. The site is currently vacant. Past Use of the Site: From at least 1917 the site was part of a stone quarry which encompassed the entire site and portions of the adjacent properties to the east and to the south. Between the 1940s and the 1950s, the stone quarry was backfilled with sand, gravel, cinders, ash, asphalt, broken concrete, brick, metal debris, wood, glass and ceramics. The Kensington Heights Towers complex was constructed on-site in 1958. The complex consisted of six, seven-story brick apartment buildings, open space, and on-site parking. The site has been vacant since the 1980s. From 2009 to 2014, asbestos was removed from the apartment buildings and by 2018, all six buildings had been demolished. The site contamination is largely attributed to the waste fill materials used to backfill the stone quarry. Site Geology and Hydrogeology: The fill materials extend from the surface to the top of bedrock, varying in depths from 3 to 24 feet. Two soil mounds are located on-site, consisting mainly of topsoil, sandy clay and minimal fill. Groundwater was encountered within the fill material in the central and eastern portions of the site, at depths of approximately 14 to 18 feet, typically within a layer of ash. No groundwater was encountered within the fill in the western portion of the site. Bedrock wells installed in the western portion of the site found groundwater at depths of approximately 20 feet. Groundwater flows in a westerly direction.

Env Problem: Remediation at the site is complete. Prior to remediation, the primary contaminants of concern in the soil/fill were SVOCs and metals (arsenic, barium, cadmium, copper, lead and mercury). Manganese and sodium, were reported in the groundwater at naturally occurring concentrations. Remedial actions have successfully achieved soil cleanup objectives for commercial use. Residual contamination in

Map ID
Direction
Distance
Elevation

MAP FINDINGS

Site

Database(s)

EDR ID Number
EPA ID Number

1827 FILLMORE AVENUE (Continued)

S113916510

the soil/fill and groundwater is being managed under a Site Management Plan.

Health Problem: Measures are in place to control the potential for coming in contact with residual contamination remaining at the site.

Dump: True
Structure: False
Lagoon: False
Landfill: False
Pond: False
Disp Start: Not reported
Disp Term: Not reported
Lat/Long: Not reported
Dell: Not reported
Record Add: 6/3/2013 2:47:00 PM
Record Upd: 12/7/2019 11:31:00 AM
Updated By: DPLOCEY
Own Op: 1
Sub Type: P03
Owner Name: Thomas J. Quatroche, Jr.
Owner Company: 1827 Fillmore LLC
Owner Address: 424 Main Street
Owner Addr2: Suite 2000
Owner City,St,Zip:Buffalo, NY 14202
Owner Country: United States of America
Own Op: Document Repository
Sub Type: NNN
Owner Name: April Tompkins
Owner Company: Buffalo and Erie County Public Library
Owner Address: 1 Lafayette Square
Owner Addr2: Not reported
Owner City,St,Zip:Buffalo, NY 14203
Owner Country: United States of America
Own Op: 6
Sub Type: P03
Owner Name: Thomas J. Quatroche, Jr.
Owner Company: 1827 Fillmore LLC
Owner Address: 462 Grider Street
Owner Addr2: Not reported
Owner City,St,Zip:Buffalo, NY 14215
Owner Country: United States of America
Own Op: 1
Sub Type: P03
Owner Name: Stephen M. Gary, Sr.
Owner Company: 1827 Fillmore LLC
Owner Address: 424 Main Street, Suite 2000
Owner Addr2: Not reported
Owner City,St,Zip:Buffalo, NY 14202
Owner Country: United States of America
HW Code: Not reported
Waste Type: benzo(a)anthracene
Waste Quantity: UNKNOWN
Waste Code: Not reported
HW Code: Not reported
Waste Type: copper
Waste Quantity: UNKNOWN
Waste Code: Not reported
HW Code: Not reported

Map ID
Direction
Distance
Elevation

MAP FINDINGS

Site

Database(s)

EDR ID Number
EPA ID Number

1827 FILLMORE AVENUE (Continued)

S113916510

Waste Type: arsenic
Waste Quantity: UNKNOWN
Waste Code: Not reported
HW Code: Not reported
Waste Type: cadmium
Waste Quantity: UNKNOWN
Waste Code: Not reported
HW Code: Not reported
Waste Type: indeno(1,2,3-CD)pyrene
Waste Quantity: UNKNOWN
Waste Code: Not reported
HW Code: Not reported
Waste Type: benzo(b)fluoranthene
Waste Quantity: UNKNOWN
Waste Code: Not reported
HW Code: Not reported
Waste Type: lead
Waste Quantity: UNKNOWN
Waste Code: Not reported
HW Code: Not reported
Waste Type: dibenz[a,h]anthracene
Waste Quantity: UNKNOWN
Waste Code: Not reported
HW Code: Not reported
Waste Type: benzo(a)pyrene
Waste Quantity: UNKNOWN
Waste Code: Not reported
HW Code: Not reported
Waste Type: mercury
Waste Quantity: UNKNOWN
Waste Code: Not reported
HW Code: Not reported
Waste Type: barium
Waste Quantity: UNKNOWN
Waste Code: Not reported
Crossref ID: C915279-10-17
Cross Ref Type Code:
Cross Ref Type: Agreement/Consent Order Number
Record Added Date: 10/22/2019 4:48:00 PM
Record Updated: 10/22/2019 4:51:00 PM
Updated By: DPLOCEY
Crossref ID: Book 11349, Page 5013
Cross Ref Type Code:
Cross Ref Type: County Recording Identifier
Record Added Date: 11/6/2019 1:13:00 PM
Record Updated: 12/15/2019 1:40:00 PM
Updated By: DPLOCEY
Crossref ID: CAA-02-2011-1021
Cross Ref Type Code:
Cross Ref Type: EPA Case No.
Record Added Date: 7/19/2013 9:28:00 AM
Record Updated: 7/19/2013 9:28:00 AM
Updated By: BRWOLOSE
Crossref ID: Book of Deeds 11349, Page 5013
Cross Ref Type Code:
Cross Ref Type: County Recording Identifier
Record Added Date: 11/6/2019 1:13:00 PM

MAP FINDINGS

1827 FILLMORE AVENUE (Continued)

S113916510

Record Updated: 12/23/2019 10:13:00 AM
Updated By: JCGRATHW

Name: 1827 FILLMORE AVENUE
Address: 1827 FILLMORE AVENUE
City,State,Zip: BUFFALO, NY 14214
Site Code: 482726
Control Name: Monitoring Plan
HW Code: Not reported
Control Code: 31
Control Type: INST
Dt record added: 11/15/2019
Dt rec updated: 12/31/2019
Updated By: DPLOCEY
Site Code: 482726

Site Description: Site Location: The 1827 Fillmore Avenue site is an approximately 17.1 acre site located in an urban area at 1827 Fillmore Ave in the City of Buffalo, Erie County. It is bounded by the Kensington Expressway (Route 33) and Buffalo Public School #84 to the north, Erie County Medical Center (ECMC) to the east, Buffalo Public School #89 to the south and Fillmore Avenue to the west. Site Features: The site is currently vacant land with green areas, asphalt-paved parking lots and roadways. The entire site is enclosed by fence. Current Zoning and Land Use: The site is in one of Buffalo's District Zones (D-C Flex Commercial) which will allow for its proposed redevelopment and use as a parking lot. The site is currently vacant. Past Use of the Site: From at least 1917 the site was part of a stone quarry which encompassed the entire site and portions of the adjacent properties to the east and to the south. Between the 1940s and the 1950s, the stone quarry was backfilled with sand, gravel, cinders, ash, asphalt, broken concrete, brick, metal debris, wood, glass and ceramics. The Kensington Heights Towers complex was constructed on-site in 1958. The complex consisted of six, seven-story brick apartment buildings, open space, and on-site parking. The site has been vacant since the 1980s. From 2009 to 2014, asbestos was removed from the apartment buildings and by 2018, all six buildings had been demolished. The site contamination is largely attributed to the waste fill materials used to backfill the stone quarry. Site Geology and Hydrogeology: The fill materials extend from the surface to the top of bedrock, varying in depths from 3 to 24 feet. Two soil mounds are located on-site, consisting mainly of topsoil, sandy clay and minimal fill. Groundwater was encountered within the fill material in the central and eastern portions of the site, at depths of approximately 14 to 18 feet, typically within a layer of ash. No groundwater was encountered within the fill in the western portion of the site. Bedrock wells installed in the western portion of the site found groundwater at depths of approximately 20 feet. Groundwater flows in a westerly direction.

Env Problem: Remediation at the site is complete. Prior to remediation, the primary contaminants of concern in the soil/fill were SVOCs and metals (arsenic, barium, cadmium, copper, lead and mercury). Manganese and sodium, were reported in the groundwater at naturally occurring concentrations. Remedial actions have successfully achieved soil cleanup objectives for commercial use. Residual contamination in the soil/fill and groundwater is being managed under a Site Management Plan.

Health Problem: Measures are in place to control the potential for coming in contact

Map ID
Direction
Distance
Elevation

MAP FINDINGS

Site

Database(s)

EDR ID Number
EPA ID Number

1827 FILLMORE AVENUE (Continued)

S113916510

with residual contamination remaining at the site.

Dump: True
Structure: False
Lagoon: False
Landfill: False
Pond: False
Disp Start: Not reported
Disp Term: Not reported
Lat/Long: Not reported
Dell: Not reported
Record Add: 6/3/2013 2:47:00 PM
Record Upd: 12/7/2019 11:31:00 AM
Updated By: DPLOCEY
Own Op: 1
Sub Type: P03
Owner Name: Thomas J. Quatroche, Jr.
Owner Company: 1827 Fillmore LLC
Owner Address: 424 Main Street
Owner Addr2: Suite 2000
Owner City,St,Zip:Buffalo, NY 14202
Owner Country: United States of America
Own Op: Document Repository
Sub Type: NNN
Owner Name: April Tompkins
Owner Company: Buffalo and Erie County Public Library
Owner Address: 1 Lafayette Square
Owner Addr2: Not reported
Owner City,St,Zip:Buffalo, NY 14203
Owner Country: United States of America
Own Op: 6
Sub Type: P03
Owner Name: Thomas J. Quatroche, Jr.
Owner Company: 1827 Fillmore LLC
Owner Address: 462 Grider Street
Owner Addr2: Not reported
Owner City,St,Zip:Buffalo, NY 14215
Owner Country: United States of America
Own Op: 1
Sub Type: P03
Owner Name: Stephen M. Gary, Sr.
Owner Company: 1827 Fillmore LLC
Owner Address: 424 Main Street, Suite 2000
Owner Addr2: Not reported
Owner City,St,Zip:Buffalo, NY 14202
Owner Country: United States of America
HW Code: Not reported
Waste Type: benzo(a)anthracene
Waste Quantity: UNKNOWN
Waste Code: Not reported
HW Code: Not reported
Waste Type: copper
Waste Quantity: UNKNOWN
Waste Code: Not reported
HW Code: Not reported
Waste Type: arsenic
Waste Quantity: UNKNOWN
Waste Code: Not reported

Map ID
Direction
Distance
Elevation

MAP FINDINGS

Site

Database(s)

EDR ID Number
EPA ID Number

1827 FILLMORE AVENUE (Continued)

S113916510

HW Code: Not reported
Waste Type: cadmium
Waste Quantity: UNKNOWN
Waste Code: Not reported
HW Code: Not reported
Waste Type: indeno(1,2,3-CD)pyrene
Waste Quantity: UNKNOWN
Waste Code: Not reported
HW Code: Not reported
Waste Type: benzo(b)fluoranthene
Waste Quantity: UNKNOWN
Waste Code: Not reported
HW Code: Not reported
Waste Type: lead
Waste Quantity: UNKNOWN
Waste Code: Not reported
HW Code: Not reported
Waste Type: dibenz[a,h]anthracene
Waste Quantity: UNKNOWN
Waste Code: Not reported
HW Code: Not reported
Waste Type: benzo(a)pyrene
Waste Quantity: UNKNOWN
Waste Code: Not reported
HW Code: Not reported
Waste Type: mercury
Waste Quantity: UNKNOWN
Waste Code: Not reported
HW Code: Not reported
Waste Type: barium
Waste Quantity: UNKNOWN
Waste Code: Not reported
Crossref ID: C915279-10-17
Cross Ref Type Code:
Cross Ref Type: Agreement/Consent Order Number
Record Added Date: 10/22/2019 4:48:00 PM
Record Updated: 10/22/2019 4:51:00 PM
Updated By: DPLOCEY
Crossref ID: Book 11349, Page 5013
Cross Ref Type Code:
Cross Ref Type: County Recording Identifier
Record Added Date: 11/6/2019 1:13:00 PM
Record Updated: 12/15/2019 1:40:00 PM
Updated By: DPLOCEY
Crossref ID: CAA-02-2011-1021
Cross Ref Type Code:
Cross Ref Type: EPA Case No.
Record Added Date: 7/19/2013 9:28:00 AM
Record Updated: 7/19/2013 9:28:00 AM
Updated By: BRWOLOSE
Crossref ID: Book of Deeds 11349, Page 5013
Cross Ref Type Code:
Cross Ref Type: County Recording Identifier
Record Added Date: 11/6/2019 1:13:00 PM
Record Updated: 12/23/2019 10:13:00 AM
Updated By: JCGRATHW

Map ID
Direction
Distance
Elevation

MAP FINDINGS

Site

Database(s)

EDR ID Number
EPA ID Number

1827 FILLMORE AVENUE (Continued)

S113916510

Name: 1827 FILLMORE AVENUE
Address: 1827 FILLMORE AVENUE
City,State,Zip: BUFFALO, NY 14214
Site Code: 482726
Control Name: Landuse Restriction
HW Code: Not reported
Control Code: 25
Control Type: INST
Dt record added: 11/15/2019
Dt rec updated: 12/31/2019
Updated By: DPLOCEY
Site Code: 482726

Site Description: Site Location: The 1827 Fillmore Avenue site is an approximately 17.1 acre site located in an urban area at 1827 Fillmore Ave in the City of Buffalo, Erie County. It is bounded by the Kensington Expressway (Route 33) and Buffalo Public School #84 to the north, Erie County Medical Center (ECMC) to the east, Buffalo Public School #89 to the south and Fillmore Avenue to the west. Site Features: The site is currently vacant land with green areas, asphalt-paved parking lots and roadways. The entire site is enclosed by fence. Current Zoning and Land Use: The site is in one of Buffalo's District Zones (D-C Flex Commercial) which will allow for its proposed redevelopment and use as a parking lot. The site is currently vacant. Past Use of the Site: From at least 1917 the site was part of a stone quarry which encompassed the entire site and portions of the adjacent properties to the east and to the south. Between the 1940s and the 1950s, the stone quarry was backfilled with sand, gravel, cinders, ash, asphalt, broken concrete, brick, metal debris, wood, glass and ceramics. The Kensington Heights Towers complex was constructed on-site in 1958. The complex consisted of six, seven-story brick apartment buildings, open space, and on-site parking. The site has been vacant since the 1980s. From 2009 to 2014, asbestos was removed from the apartment buildings and by 2018, all six buildings had been demolished. The site contamination is largely attributed to the waste fill materials used to backfill the stone quarry. Site Geology and Hydrogeology: The fill materials extend from the surface to the top of bedrock, varying in depths from 3 to 24 feet. Two soil mounds are located on-site, consisting mainly of topsoil, sandy clay and minimal fill. Groundwater was encountered within the fill material in the central and eastern portions of the site, at depths of approximately 14 to 18 feet, typically within a layer of ash. No groundwater was encountered within the fill in the western portion of the site. Bedrock wells installed in the western portion of the site found groundwater at depths of approximately 20 feet. Groundwater flows in a westerly direction.

Env Problem: Remediation at the site is complete. Prior to remediation, the primary contaminants of concern in the soil/fill were SVOCs and metals (arsenic, barium, cadmium, copper, lead and mercury). Manganese and sodium, were reported in the groundwater at naturally occurring concentrations. Remedial actions have successfully achieved soil cleanup objectives for commercial use. Residual contamination in the soil/fill and groundwater is being managed under a Site Management Plan.

Health Problem: Measures are in place to control the potential for coming in contact with residual contamination remaining at the site.

Dump: True
Structure: False

Map ID
Direction
Distance
Elevation

MAP FINDINGS

Site

Database(s)

EDR ID Number
EPA ID Number

1827 FILLMORE AVENUE (Continued)

S113916510

Lagoon: False
Landfill: False
Pond: False
Disp Start: Not reported
Disp Term: Not reported
Lat/Long: Not reported
Dell: Not reported
Record Add: 6/3/2013 2:47:00 PM
Record Upd: 12/7/2019 11:31:00 AM
Updated By: DPLOCEY
Own Op: 1
Sub Type: P03
Owner Name: Thomas J. Quatroche, Jr.
Owner Company: 1827 Fillmore LLC
Owner Address: 424 Main Street
Owner Addr2: Suite 2000
Owner City,St,Zip:Buffalo, NY 14202
Owner Country: United States of America
Own Op: Document Repository
Sub Type: NNN
Owner Name: April Tompkins
Owner Company: Buffalo and Erie County Public Library
Owner Address: 1 Lafayette Square
Owner Addr2: Not reported
Owner City,St,Zip:Buffalo, NY 14203
Owner Country: United States of America
Own Op: 6
Sub Type: P03
Owner Name: Thomas J. Quatroche, Jr.
Owner Company: 1827 Fillmore LLC
Owner Address: 462 Grider Street
Owner Addr2: Not reported
Owner City,St,Zip:Buffalo, NY 14215
Owner Country: United States of America
Own Op: 1
Sub Type: P03
Owner Name: Stephen M. Gary, Sr.
Owner Company: 1827 Fillmore LLC
Owner Address: 424 Main Street, Suite 2000
Owner Addr2: Not reported
Owner City,St,Zip:Buffalo, NY 14202
Owner Country: United States of America
HW Code: Not reported
Waste Type: benzo(a)anthracene
Waste Quantity: UNKNOWN
Waste Code: Not reported
HW Code: Not reported
Waste Type: copper
Waste Quantity: UNKNOWN
Waste Code: Not reported
HW Code: Not reported
Waste Type: arsenic
Waste Quantity: UNKNOWN
Waste Code: Not reported
HW Code: Not reported
Waste Type: cadmium
Waste Quantity: UNKNOWN

Map ID
Direction
Distance
Elevation

MAP FINDINGS

Site

Database(s)

EDR ID Number
EPA ID Number

1827 FILLMORE AVENUE (Continued)

S113916510

Waste Code: Not reported
HW Code: Not reported
Waste Type: indeno(1,2,3-CD)pyrene
Waste Quantity: UNKNOWN
Waste Code: Not reported
HW Code: Not reported
Waste Type: benzo(b)fluoranthene
Waste Quantity: UNKNOWN
Waste Code: Not reported
HW Code: Not reported
Waste Type: lead
Waste Quantity: UNKNOWN
Waste Code: Not reported
HW Code: Not reported
Waste Type: dibenz[a,h]anthracene
Waste Quantity: UNKNOWN
Waste Code: Not reported
HW Code: Not reported
Waste Type: benzo(a)pyrene
Waste Quantity: UNKNOWN
Waste Code: Not reported
HW Code: Not reported
Waste Type: mercury
Waste Quantity: UNKNOWN
Waste Code: Not reported
HW Code: Not reported
Waste Type: barium
Waste Quantity: UNKNOWN
Waste Code: Not reported
Crossref ID: C915279-10-17
Cross Ref Type Code:
Cross Ref Type: Agreement/Consent Order Number
Record Added Date: 10/22/2019 4:48:00 PM
Record Updated: 10/22/2019 4:51:00 PM
Updated By: DPLOCEY
Crossref ID: Book 11349, Page 5013
Cross Ref Type Code:
Cross Ref Type: County Recording Identifier
Record Added Date: 11/6/2019 1:13:00 PM
Record Updated: 12/15/2019 1:40:00 PM
Updated By: DPLOCEY
Crossref ID: CAA-02-2011-1021
Cross Ref Type Code:
Cross Ref Type: EPA Case No.
Record Added Date: 7/19/2013 9:28:00 AM
Record Updated: 7/19/2013 9:28:00 AM
Updated By: BRWOLOSE
Crossref ID: Book of Deeds 11349, Page 5013
Cross Ref Type Code:
Cross Ref Type: County Recording Identifier
Record Added Date: 11/6/2019 1:13:00 PM
Record Updated: 12/23/2019 10:13:00 AM
Updated By: JCGRATHW

BROWNFIELDS:

Name: 1827 FILLMORE AVENUE
Address: 1827 FILLMORE AVENUE

Map ID
Direction
Distance
Elevation

MAP FINDINGS

Site

Database(s)

EDR ID Number
EPA ID Number

1827 FILLMORE AVENUE (Continued)

S113916510

City,State,Zip:	BUFFALO, NY 14214
Program:	BCP
Site Code:	482726
Acres:	17.11
HW Code:	C915279
SWIS:	1502
Town:	Buffalo (c)
Record Added Date:	06/03/2013
Record Updated Date:	03/05/2020
Update By:	AECAPRIO
Site Description:	<p>Site Location: The 1827 Fillmore Avenue site is an approximately 17.1 acre site located in an urban area at 1827 Fillmore Ave in the City of Buffalo, Erie County. It is bounded by the Kensington Expressway (Route 33) and Buffalo Public School #84 to the north, Erie County Medical Center (ECMC) to the east, Buffalo Public School #89 to the south and Fillmore Avenue to the west. Site Features: The site is currently vacant land with green areas, asphalt-paved parking lots and roadways. The entire site is enclosed by fence. Current Zoning and Land Use: The site is in one of Buffalo's District Zones (D-C Flex Commercial) which will allow for its proposed redevelopment and use as a parking lot. The site is currently vacant. Past Use of the Site: From at least 1917 the site was part of a stone quarry which encompassed the entire site and portions of the adjacent properties to the east and to the south. Between the 1940s and the 1950s, the stone quarry was backfilled with sand, gravel, cinders, ash, asphalt, broken concrete, brick, metal debris, wood, glass and ceramics. The Kensington Heights Towers complex was constructed on-site in 1958. The complex consisted of six, seven-story brick apartment buildings, open space, and on-site parking. The site has been vacant since the 1980s. From 2009 to 2014, asbestos was removed from the apartment buildings and by 2018, all six buildings had been demolished. The site contamination is largely attributed to the waste fill materials used to backfill the stone quarry. Site Geology and Hydrogeology: The fill materials extend from the surface to the top of bedrock, varying in depths from 3 to 24 feet. Two soil mounds are located on-site, consisting mainly of topsoil, sandy clay and minimal fill. Groundwater was encountered within the fill material in the central and eastern portions of the site, at depths of approximately 14 to 18 feet, typically within a layer of ash. No groundwater was encountered within the fill in the western portion of the site. Bedrock wells installed in the western portion of the site found groundwater at depths of approximately 20 feet. Groundwater flows in a westerly direction.</p>
Env Problem:	<p>Remediation at the site is complete. Prior to remediation, the primary contaminants of concern in the soil/fill were SVOCs and metals (arsenic, barium, cadmium, copper, lead and mercury). Manganese and sodium, were reported in the groundwater at naturally occurring concentrations. Remedial actions have successfully achieved soil cleanup objectives for commercial use. Residual contamination in the soil/fill and groundwater is being managed under a Site Management Plan.</p>
Health Problem:	<p>Measures are in place to control the potential for coming in contact with residual contamination remaining at the site.</p>
Dump:	True
Structure:	False
Lagoon:	False
Landfill:	False

Map ID
Direction
Distance
Elevation

MAP FINDINGS

Site

Database(s)

EDR ID Number
EPA ID Number

1827 FILLMORE AVENUE (Continued)

S113916510

Pond:	False
Disp Start:	Not reported
Disp Term:	Not reported
Lat/Long:	Not reported
Dell:	Not reported
Record Add:	6/3/2013 2:47:00 PM
Record Upd:	12/7/2019 11:31:00 AM
Updated By:	DPLOCEY
Own Op:	1
Sub Type:	P03
Owner Name:	Thomas J. Quatroche, Jr.
Owner Company:	1827 Fillmore LLC
Owner Address:	424 Main Street
Owner Addr2:	Suite 2000
Owner City,St,Zip:	Buffalo, NY 14202
Owner Country:	United States of America
Own Op:	Document Repository
Sub Type:	NNN
Owner Name:	April Tompkins
Owner Company:	Buffalo and Erie County Public Library
Owner Address:	1 Lafayette Square
Owner Addr2:	Not reported
Owner City,St,Zip:	Buffalo, NY 14203
Owner Country:	United States of America
Own Op:	6
Sub Type:	P03
Owner Name:	Thomas J. Quatroche, Jr.
Owner Company:	1827 Fillmore LLC
Owner Address:	462 Grider Street
Owner Addr2:	Not reported
Owner City,St,Zip:	Buffalo, NY 14215
Owner Country:	United States of America
Own Op:	1
Sub Type:	P03
Owner Name:	Stephen M. Gary, Sr.
Owner Company:	1827 Fillmore LLC
Owner Address:	424 Main Street, Suite 2000
Owner Addr2:	Not reported
Owner City,St,Zip:	Buffalo, NY 14202
Owner Country:	United States of America
HW Code:	Not reported
Waste Type:	benzo(a)anthracene
Waste Quantity:	UNKNOWN
Waste Code:	Not reported
HW Code:	Not reported
Waste Type:	copper
Waste Quantity:	UNKNOWN
Waste Code:	Not reported
HW Code:	Not reported
Waste Type:	arsenic
Waste Quantity:	UNKNOWN
Waste Code:	Not reported
HW Code:	Not reported
Waste Type:	cadmium
Waste Quantity:	UNKNOWN
Waste Code:	Not reported
HW Code:	Not reported

Map ID
Direction
Distance
Elevation

MAP FINDINGS

Site

Database(s)

EDR ID Number
EPA ID Number

1827 FILLMORE AVENUE (Continued)

S113916510

Waste Type: indeno(1,2,3-CD)pyrene
Waste Quantity: UNKNOWN
Waste Code: Not reported
HW Code: Not reported
Waste Type: benzo(b)fluoranthene
Waste Quantity: UNKNOWN
Waste Code: Not reported
HW Code: Not reported
Waste Type: lead
Waste Quantity: UNKNOWN
Waste Code: Not reported
HW Code: Not reported
Waste Type: dibenz[a,h]anthracene
Waste Quantity: UNKNOWN
Waste Code: Not reported
HW Code: Not reported
Waste Type: benzo(a)pyrene
Waste Quantity: UNKNOWN
Waste Code: Not reported
HW Code: Not reported
Waste Type: mercury
Waste Quantity: UNKNOWN
Waste Code: Not reported
HW Code: Not reported
Waste Type: barium
Waste Quantity: UNKNOWN
Waste Code: Not reported
Crossref ID: C915279-10-17
Cross Ref Type Code: 23
Cross Ref Type: Agreement/Consent Order Number
Record Added Date: 10/22/2019 4:48:00 PM
Record Updated: 10/22/2019 4:51:00 PM
Updated By: DPLOCEY
Crossref ID: Book 11349, Page 5013
Cross Ref Type Code: 25
Cross Ref Type: County Recording Identifier
Record Added Date: 11/6/2019 1:13:00 PM
Record Updated: 12/15/2019 1:40:00 PM
Updated By: DPLOCEY
Crossref ID: CAA-02-2011-1021
Cross Ref Type Code: 8
Cross Ref Type: EPA Case No.
Record Added Date: 7/19/2013 9:28:00 AM
Record Updated: 7/19/2013 9:28:00 AM
Updated By: BRWOLOSE
Crossref ID: Book of Deeds 11349, Page 5013
Cross Ref Type Code: 25
Cross Ref Type: County Recording Identifier
Record Added Date: 11/6/2019 1:13:00 PM
Record Updated: 12/23/2019 10:13:00 AM
Updated By: JCGRATHW

MAP FINDINGS

Map ID
Direction
Distance
Elevation

Site

Database(s)

EDR ID Number
EPA ID Number

81
SSE
1/4-1/2
0.401 mi.
2115 ft.

**473 EAST DELEVAN INC.
966 EAST FERRY STREET
BUFFALO, NY**

**NY LTANKS S100493723
NY Spills N/A**

**Relative:
Lower
Actual:
644 ft.**

LTANKS:
 Name: EAST SIDE AUTO SERVICE
 Address: 966 EAST FERRY
 City,State,Zip: BUFFALO, NY
 Spill Number/Closed Date: 8800920 / 1988-05-03
 Facility ID: 8800920
 Site ID: 320884
 Spill Date: 1988-04-29
 Spill Cause: Tank Overfill
 Spill Source: Gasoline Station or other PBS Facility
 Spill Class: Not reported
 Cleanup Ceased: 1988-05-03
 SWIS: 1502
 Investigator: PRINGLE
 Referred To: Not reported
 Reported to Dept: 1988-04-29
 CID: Not reported
 Water Affected: Not reported
 Spill Notifier: Fire Department
 Last Inspection: 1988-05-03
 Recommended Penalty: False
 Meets Standard: True
 UST Involvement: True
 Remediation Phase: 0
 Date Entered In Computer: 1988-05-04
 Spill Record Last Update: 1988-05-04
 Spiller Name: Not reported
 Spiller Company: QUAL-ENCON LEASING CO.
 Spiller Address: 2320 WEST OAKFIELD
 Spiller County: 001
 Spiller Contact: Not reported
 Spiller Phone: Not reported
 Spiller Extention: Not reported
 DEC Region: 9
 DER Facility ID: 258510
 DEC Memo: "Prior to Sept, 2004 data translation this spill Lead_DEC Field was MNP 04/29/88: 4/29/88 MNP TELECON W/F.D. PADS & PILLOWS BEING USED TO CONTAIN SPILL, PRODUCT ENTERED SEWER, THEY ALREADY NOTIFIED BSA;4/29/88 MNP INSP. FD. & BSA CLEANING UP SPILL W/SORBANTS. 05/03/88: 5/3/88 MNP INSP. CLEANUP SATISFACTORY, NO FURTHER ACTION NEEDED, COMPLETE. "
 Remarks: "GASOLINE SPILLED DURING FUEL DELIVERY AT GAS STATION"
 All TTF:
 Facility ID: 8800920
 Spill Number: 8800920
 Spill Tank Test: 1533789
 Site ID: 320884
 Tank Number: Not reported
 Tank Size: 0
 Material: 0009
 EPA UST: Not reported
 UST: Not reported
 Cause: 02

Map ID
Direction
Distance
Elevation

MAP FINDINGS

Site

Database(s)

EDR ID Number
EPA ID Number

473 EAST DELEVAN INC. (Continued)

S100493723

Source: Not reported
Test Method: 00
Test Method 2: Unknown
Leak Rate: .00
Gross Fail: Not reported
Modified By: Spills
Last Modified Date: Not reported

All Materials:

Site ID: 320884
Operable Unit ID: 917911
Operable Unit: 01
Material ID: 460081
Material Code: 0009
Material Name: gasoline
Case No.: Not reported
Material FA: Petroleum
Quantity: 200.00
Units: G
Recovered: 25.00
Oxygenate: Not reported

Name: FORMER MDM PETROLEUM
Address: 966 EAST FERRY
City,State,Zip: BUFFALO, NY
Spill Number/Closed Date: 9609655 / 1998-05-28
Facility ID: 9609655
Site ID: 320885
Spill Date: 1996-10-15
Spill Cause: Tank Failure
Spill Source: Gasoline Station or other PBS Facility
Spill Class: B3
Cleanup Ceased: Not reported
SWIS: 1502
Investigator: LEARY
Referred To: Not reported
Reported to Dept: 1996-11-01
CID: 266
Water Affected: Not reported
Spill Notifier: Other
Last Inspection: 1997-11-30
Recommended Penalty: False
Meets Standard: False
UST Involvement: True
Remediation Phase: 0
Date Entered In Computer: 1996-11-01
Spill Record Last Update: 1998-08-28
Spiller Name: MIKE ABUHAMRA
Spiller Company: MIKE ABUHAMRA
Spiller Address: 24 PALM STREET
Spiller County: 001
Spiller Contact: TED KOSIOREK - IR&F
Spiller Phone: (716) 895-1880
Spiller Extention: Not reported
DEC Region: 9
DER Facility ID: 258510

Map ID
Direction
Distance
Elevation

MAP FINDINGS

Site

Database(s)

EDR ID Number
EPA ID Number

473 EAST DELEVAN INC. (Continued)

S100493723

DEC Memo:

"Prior to Sept, 2004 data translation this spill Lead_DEC Field was RNL 12/05/96: RMC/GREGG WEBBER/PHONE MNP SPILL UNABLE TO CONTACT, DIGGING BEGUN 12/4 . AREA OF CONTAMINATION LARGER THAN EXPECTED, WANT DEC TO INSPECT, REMOVED SOIL IN 12 BY 20 BY 10 FOOT AREA. 12/5/96 RMC/NATURES WAY/SITE AREA OF CONTAMINATION APPEARS TO BE MUCH DEEPER THAN IDENTIFIED IN SOIL BORINGS, CONTAMINATION HAS PENETRATED SEVERAL FEET INTO VIRGIN SIOL. ESTIMATE EXCAVATION 10 PERCENT COMPLETE WITH 75 TONS ALREADY REMOVED. 12/6/96 RMC/WEBBER/PHONE RP WAS ADVISED BY NATURES WAY OF ADDITIONAL SCOPE OF WORK REQUIRED, NATURES WAY TO CONTACT MNP WITH SITE PLANS BY 12/13/96. 12/18/96: MNP INSP. EXCAVATION IN FRONT OF BUILDING, NEARLY FILLED W/ WATER & HAS A FILM OF OIL PRODUCT ON THE SURFACE. CONTAMINATED SOIL PILE STAGED ON PLASTIC ON WEST SIDE OF BLDG. 12/27/96: MNP TELECON W/ TOM WOELFE - NATURE'S WAY. THEY STARTED DIGGING WEST OF CURRENT EXCAVATION WHICH IS NEARLY FILLED W/ WATER. WORK TO CONTINUE TOMORROW (SATURDAY) & 12/30/96 (MON.), BIO-PILE WILL BE CONSTRUCTED FOR CONTAMINATED SOIL & WATER TO BE PUMPED INTO TEMPORARY TANKS UNTIL SAMPLED & DISCHARGE APPROVED BY BSA. MNP TO INSP. MON. PM. 12/30/96: MNP INSP. MET W/ TOM WOELFE - NATURE'S WAY. OVER 500 YDS. GASOLINE CONTAM. SOIL ALREADY EXCAVATED. BOTTOM OF EAST EXCAVATION DOWN TO BEDROCK & APPEARS TO BE OK. HOWEVER, SOIL ALONG SOUTH SIDE OF EXCAVATION TOARD STREET STILL HAS STRONG GASOLINE ODOR. WATER BEING PUMPED FROM MIDDLE EXCAVATION INTO TANKER, THEN FILTERED THROUGH CARBON DRUM INTO TANK ON SITE. SAMPLES OF FILTERED WATER TAKEN FOR ANALYSIS BEFORE DISCHARGING. MORE EXCAVATION TO BE DONE IN MIDDLE EXCAVATION. SAMPLES TO BE COLLECTED FROM BOTTOM & SIDES, 3 & 7 RESPECTIVELY. MW'S WILL BE REQUIRED BECAUSE OF GASOLINE PRODUCT STILL SEEPING INTO EXCAV. FROM UNDER BUILDING. ALSO, MW'S MAY BE NEEDED ALONG SOUTH SIDE OF EXCAVATION, IF ADDITIONAL SOIL IS NOT REMOVED. ALSO, FURTHER SITE ASSESSMENT MAY BE REQUIRED. SOIL BEING STAGED ON HAY & PLASTIC 2-3 FT DEEP FOR BIOREMEDIATION. 01/06/96: MNP TELECON W/ GREG WEBER - NWI. SEVERAL HUNDRED YARDS OF GASOLINE CONTAMINATED SOIL EXCAVATED BETWEEN BUILDING & E. FERRY ST. 2 TRUCKLOADS OF CONTAMINATED SOIL TAKEN TO 56 CLYDE ST, BUFFALO (PROPERTY OWNED BY INDUSTRIAL REALTY & FUNDING). WEBER SAID BOTTOM & SIDE SAMPLES COLLECTED & BEING SENT TO EXPRESS LAB FOR ANALYSIS. EXCAVATION BACKFILLED, NO MW'S INSTALLED AS I HAD DISCUSSED W/ TOM WOELFE. I EXPLAINED MY CONCERNS THAT A MW (OR MW'S) MAY BE NEEDED BECAUSE OF THE PRODUCT SEEPING INTO THE EXCAVATION FROM UNDER THE BUILDING ON THE NORTH SIDE. 01/06/96: MNP TELECON W/ TED KOSIOREK - INDUSTRIAL REALTY & FUNDING, INC., PO BOX 1011, BUFFALO, NY 14240, PH# (716)895-1880. HIS COMPANY IS FINANCING THE CLEANUP BY NATURE'S WAY. KOSIOREK SAID IR&F SOLD THE THE PROPERTY TO MIKE ABUHAMRA 3 YEARS AGO. THEY PLAN TO SETTLE COSTS BETWEEN THEM, MDM PETROLEUM & ABUHAMRA. I WILL CC CORRESPONDENCE TO IR&F & NWI. 10/02/97: MNP REVIEWED SAMPLE RESULTS FOR BIO-REMEDICATION PILES. SOME VOLATILES DETECTED, BUT ALL WERE BELOW STARS #1. SITE NEEDS TO BE INSPECTED BEFORE CLOSURE. 11/05/97: MNP INSP. CHECKED SOIL PILE BEHIND BUILDING. GASOLINE ODORS NOTED IN WEST END OF PILE, REST OF PILE OK. ALSO, CHECKED SOIL AT 56 CLYDE AVE SITE, NO ODORS NOTED. 11/30/97: RNL INSPECTION, DUG SEVERAL LOCATIONS, NO ODORS OR SHEENS NOTED, BASED ON SAMPLE RESULTS, CLOSEOUT 02/19/98: RNL NOTE, MNP SENT CLOSURE LETTER TO MIKE ABUHAMRA 05/30/98: RNL UPDATE, RECIEVED QUERY FROM CITY ABOUT SOIL ON SITE, I CHECKED FILE AND FOUND IT NOT TO BE CLOSED, CLOSED FILE, SENT LETTER TO CITY ABOUT SOIL, COULD STAY ON SITE OR BE REUSED, MET OUR SOIL GUIDANCE VALUES"

Remarks: "SOIL BORINGS INDICATE CONTAMINATION."

Map ID
Direction
Distance
Elevation

MAP FINDINGS

Site

Database(s)

EDR ID Number
EPA ID Number

473 EAST DELEVAN INC. (Continued)

S100493723

All Materials:

Site ID: 320885
Operable Unit ID: 1037616
Operable Unit: 01
Material ID: 345391
Material Code: 0009
Material Name: gasoline
Case No.: Not reported
Material FA: Petroleum
Quantity: .00
Units: G
Recovered: .00
Oxygenate: Not reported

Name: MDM PETROLEUM
Address: 966 EAST FERRY STREET
City,State,Zip: BUFFALO, NY
Spill Number/Closed Date: 9203990 / 1994-12-05
Facility ID: 9203990
Site ID: 97532
Spill Date: 1992-07-06
Spill Cause: Tank Test Failure
Spill Source: Gasoline Station or other PBS Facility
Spill Class: B3
Cleanup Ceased: 1994-12-05
SWIS: 1502
Investigator: PRINGLE
Referred To: Not reported
Reported to Dept: 1992-07-06
CID: Not reported
Water Affected: Not reported
Spill Notifier: Tank Tester
Last Inspection: 1994-06-16
Recommended Penalty: True
Meets Standard: True
UST Involvement: True
Remediation Phase: 0
Date Entered In Computer: 1992-07-21
Spill Record Last Update: 2000-12-20
Spiller Name: Not reported
Spiller Company: MDM PETROLEUM
Spiller Address: 2320 WEST OAKFIELD
Spiller County: 001
Spiller Contact: Not reported
Spiller Phone: Not reported
Spiller Extention: Not reported
DEC Region: 9
DER Facility ID: 86852
DEC Memo: "Prior to Sept, 2004 data translation this spill Lead_DEC Field was
MNP 07/08/92: 7/8/92 MNP INSP. TANK FULL OF WATER, 4 DRUMS OF
GASOLINE & WATER ON SITE. 03/11/93: 3/11/93 MNP INSP. EXCAVATION
STILL OPEN. NO VISIBLE OIL OR SHEEN IN HOLE. PILE OF CONTAM. SOIL & 5
DRUMS REMAIN ON SITE. 04/16/93: 4/16/93 MNP INSP. EXCAVATION
PARTIALLY BACKFILLED. CONTAM. SOIL PILE MOVED TO REAR OF PROPERTY.
CONTAM. SOIL ALLEGEDLY PUT BACK IN HOLE. HIRED EP&S TO COLLECT
SAMPLES FOR ANALYSIS. 05/03/93: 5/3/93 MNP INSP. MORE SOIL DUMPED

Map ID
Direction
Distance
Elevation

MAP FINDINGS

Site

Database(s)

EDR ID Number
EPA ID Number

473 EAST DELEVAN INC. (Continued)

S100493723

INTO HOLE. EXCAVATION STILL ONLY PARTIALLY BACKFILLED. PILE OF CONTAM. SOIL UNCOVERED, NO TREATMENT UNDERWAY. 07/09/93: 7/9/93 MNP OFFICE MEETING W/ MIKE BLAKE - BUFF. F.D. BLDG. TO BE VACANT. DRUMS OF GASOLINE STILL ON SITE, PILE OF CONTAM. SOIL REMAINS UNCOVERED WITHOUT TREATMENT. 10/22/93: 10/22/93 MNP INSP. BLDG. VACANT. EXCAVATION BACKFILLED. 5 DRUMS OF GASOLINE & WATER GONE. CONTAM. SOIL PILE REMAINS UNCOVERED. WASTE OIL SPILLAGE & 3 DRUMS WEST END OF BLDG., SEE VIDEO. 01/31/94: MNP/SITE - ABANDONED GAS STATION. NO SOIL ON SITE; NO EXCAVATIONS BACKFILLED. DRUMS STILL ON-SITE. 7 55-GAL. DRUMS FULL. 2 EMPTY 55-GAL. DRUMS. 02/23/94: MNP - 2/23/94 SITE VISIT - DRUMS STILL AT SITE. 03/04/94: 513.26 TONS OF SOIL DISPOSED PER RECEIPT. DRUMS OF GAS DISPOSED PER RECEIPT. WAITING FOR NATURE'S WAY TO DISPOSE OF FULL DRUMS ON SITE. 05/31/94: MNP SITE VISIT 5/31/94. TWO 55 GAL DRUMS FULL OF LIQUID/PETROLEUM FOUND. ONE WAS TIPPED OVER AND SPILLED PETROLEUM TO THE GROUND-APPROXIMATELY 20 GALLONS. 06/02/94: MNP SITE VISIT 6/2/94. NO CLEANUP HAS TAKEN PLACE AS OF YET. LETTER TO BE SENT ON SPILL. 06/03/94: H. SCHECTMAN CALLED AND SAID THAT HE VISITED THE SITE AND THE DRUMS HAVE BEEN REMOVED AND SPEEDI DRY PLACED ON SPILL AND WILL BE PICKED UP AND DISPOSED. 06/17/94: MNP SITE VISIT 6/16/94. OIL SPILL HAS BEEN CLEANED AND DRUMS REMOVED. WAITING FOR DISPOSAL RECEIPTS TO CLOSE SPILL. 07/13/94: LETTER SENT TO SCHECTMAN/GEIGER. REQUESTED OIL DISPOSAL RECEIPTS. DUE BY 7/27/94. 09/30/94: H. SCHECTMAN LTR-DRUM OF OIL STORED IN BLDG & WILL BE DISPOSED OF. 12/05/94: RECD DISPOSAL RECPT FOR DRUM OF OIL FROM SITE. ALL WORK AT SITE HAS BEEN COMPLETED. NO FURTHER WORK TO BE REQUIRED BY NYSDEC. "
"OUT OF SERVICE UST FAILED SYSTEM TANK TEST"

Remarks:
All TTF:
Facility ID: 9203990
Spill Number: 9203990
Spill Tank Test: 1540196
Site ID: 97532
Tank Number: Not reported
Tank Size: 0
Material: 0009
EPA UST: Not reported
UST: Not reported
Cause: Not reported
Source: Not reported
Test Method: 00
Test Method 2: Unknown
Leak Rate: .00
Gross Fail: Not reported
Modified By: Spills
Last Modified Date: Not reported

All Materials:
Site ID: 97532
Operable Unit ID: 967788
Operable Unit: 01
Material ID: 557139
Material Code: 0009
Material Name: gasoline
Case No.: Not reported
Material FA: Petroleum
Quantity: .00

Map ID
Direction
Distance
Elevation

MAP FINDINGS

Site

Database(s)

EDR ID Number
EPA ID Number

473 EAST DELEVAN INC. (Continued)

S100493723

Units: G
Recovered: .00
Oxygenate: Not reported

Name: 473 EAST DELEVAN INC.
Address: 966 EAST FERRY STREET
City,State,Zip: BUFFALO, NY
Spill Number/Closed Date: 8904784 / 1990-11-05
Facility ID: 8904784
Site ID: 97531
Spill Date: 1989-08-11
Spill Cause: Tank Failure
Spill Source: Gasoline Station or other PBS Facility
Spill Class: Not reported
Cleanup Ceased: 1990-11-05
SWIS: 1502
Investigator: MXFRANKS
Referred To: Not reported
Reported to Dept: 1989-08-11
CID: Not reported
Water Affected: Not reported
Spill Notifier: DEC
Last Inspection: 1990-06-22
Recommended Penalty: False
Meets Standard: True
UST Involvement: True
Remediation Phase: 0
Date Entered In Computer: 1989-08-14
Spill Record Last Update: 1990-11-21
Spiller Name: Not reported
Spiller Company: 473 EAST DELEVAN INC.
Spiller Address: 2320 WEST OAKFIELD
Spiller County: 001
Spiller Contact: Not reported
Spiller Phone: Not reported
Spiller Extention: Not reported
DEC Region: 9
DER Facility ID: 86852
DEC Memo: "Prior to Sept, 2004 data translation this spill Lead_DEC Field was

MF 08/11/89: MONITORING WELL CLEAN. CONTAMINATED SOIL EXCAVATED. TANK OPENED AND CLEANED ON SITE. -MARK SORGI-. 08/30/89: MF TELECON JIM BRIER, HE CLAIMED HE IS MEETING WITH NATURES WAY 9/189 & WOULD LIKE AN EXTENSION ON THE DATE GIVEN TO HIM IN THE LETTER SENT 8/17/89. I GAVE HIM UNTILL 9/15/89 TO MAKE UP HIS MIND. 09/25/89: MF SITE VISIT, CONTAMINATED SOIL ON SITE, COVERED WITH PLASTIC (APPX 80 YARDS). TELECON RUSS SAVAGE HE CLAIMED HE HAS A SIGNED CONTRACT WITH JIM BRIER FOR BIOREMEDIATION. 09/25/89: MF SITE VISIT, SOILSTILL ON PLASTIC. SPOKE TO THE MANAGER, HE CLAIMED SOIL IS STILL BEING TREATED & IT WILL BE FOR A FEW MORE MONTHS. 11/05/90: MF RECEIVED ANALYTICAL RESULTS FOR THE TREATED SOIL. NO FURTHER ACTION NECESSARY. LETTER SENT TO NATURES WAY. "
Remarks: "CONTAMINATED SOIL FOUND DURING ROUTINE TANK REMOVAL."

All Materials:
Site ID: 97531
Operable Unit ID: 932398
Operable Unit: 01

Map ID
Direction
Distance
Elevation

MAP FINDINGS

Site

Database(s)

EDR ID Number
EPA ID Number

473 EAST DELEVAN INC. (Continued)

S100493723

Material ID: 448814
Material Code: 0009
Material Name: gasoline
Case No.: Not reported
Material FA: Petroleum
Quantity: 200.00
Units: G
Recovered: 190.00
Oxygenate: Not reported

SPILLS:

Name: EAST SIDE AUTO SERVICE
Address: 966 EAST FERRY STREET
City,State,Zip: BUFFALO, NY
Spill Number/Closed Date: 8802420 / 1990-02-07
Facility ID: 8802420
Facility Type: ER
DER Facility ID: 86852
Site ID: 97530
DEC Region: 9
Spill Cause: Housekeeping
Spill Class: Not reported
SWIS: 1502
Spill Date: 1988-06-16
Investigator: MXFRANKS
Referred To: Not reported
Reported to Dept: 1988-06-16
CID: Not reported
Water Affected: Not reported
Spill Source: Gasoline Station or other PBS Facility
Spill Notifier: Citizen
Cleanup Ceased: 1990-02-07
Cleanup Meets Std: True
Last Inspection: 1988-09-20
Recommended Penalty: False
UST Trust: False
Remediation Phase: 0
Date Entered In Computer: 1988-06-17
Spill Record Last Update: 1990-03-08
Spiller Name: Not reported
Spiller Company: JIM BREIER
Spiller Address: 58 CAROL LANE
Spiller Company: 001
Contact Name: Not reported
DEC Memo: "Prior to Sept, 2004 data translation this spill Lead_DEC Field was MF 06/17/88: MF CF SITE VISIT/MACK LINDON, TOLD HIM WHAT HAS TO DONE. HE CLAIMED WORK WILL START TOMORROW & THAT JIM WILL CALL ME. 06/21/88: MF SITE VISIT/MACK LINDER, JIM NOT IN, CLEAN UP STARTED, NOT MUCH DONE. 06/22/88: MF TELECON JIM BREIER, NOT IN, LEFT MESSAGE WITH HIS WIFE TO HAVE HIM RETURN CALL. 06/29/88: MF CAF SITE VISIT VERY LITTLE WORK DONE. TOLD MACK TO HAVE JIM CALL ME. 06/30/88: MF JIM BREIER TELECON, I TOLD HIM WHAT I WANTED DONE AS FAR AS CLEAN UP & THAT I WILL SEND HIM A LETTER. 07/20/88: MF SITE VISIT/MACK, AREA STILL NOT CLEANED, SHOWED MACK HOW I WANTED IT CLEANED, HE CLAIMED HE WILL CLEAN AREA IMMEDIATELY. 08/24/88: MF TELECON JIM BREIER, I GAVE HIM THE INFO REGARDING SITE VISIT. HE CLAIMED THE STREETS DEPT. TOOK

Map ID
Direction
Distance
Elevation

MAP FINDINGS

Site

Database(s)

EDR ID Number
EPA ID Number

473 EAST DELEVAN INC. (Continued)

S100493723

BAGGED CLEAN UP DEBRIS BY MISTAKE. THE DEBRIS WAS NEVER TESTED. 08/24/88: MF SITE VISIT/MAC, SHOWED HIM 1 MORE AREA TO BE CLEANED, ASKED HIM WHERE CLEAN UP DEBRIS IS, HE DIDN'T KNOW. 09/13/88: MF SITE VISIT/MACK, AREA CLEANED, TRIED TO FIND JIM BREIER AT HIS OTHER GAS STATION, NO LUCK. (FILLMORE & DELAVAN). 09/14/88: MF TELECON JIM BREIER, NOT IN, LEFT MESSAGE TO CALL ME. 09/20/88: MF SITE VISIT/JIM GROBE & JIM BRIER. MR. GROBE IS CHECKING INFO ON MR. BRIER PBS APPLICIATION. 12/13/88: MF MEETING/JIM GROBE, HE CLAIMED THERE IS NOTHING BECI CAN DO EXCEPT HAVE MR. BRIER REGISTER ALL HIS TANKS WITH THE CORRECT INFO. NO FUTHER ACTION NECESSARY BY SPILLS. 03/02/89: MF JIM GROBE WANTS SPILLS TO HOLD OFF WITH LEGAL REFERAL UNTIL ALL THE WORK THAT BECI IS REQUIRING IS DONE. 04/06/89: MF SPOKE TO RRL, HE WOULD LIKE SPILLS TO HOLD OFF ON THE FINE UNTIL 7/1/89. AT THAT TIME ALL THE WORK REQUESTED BY BULK STORAGE SHOULD BE COMPLETE. 07/05/89: MF SPOKE TO DAN KING, HE WILL SUBMITT LEGAL REFERRAL. 12/27/89: MF CONSENT ORDER SENT TO JIM BREIER. 01/09/90: MF MEETING WITH DEC ATTY, JIM BRIER, MAC LANDER & HAROLD GEIGER REGARDING SOIL DISAPPEARENCE. FINE TO STAY IN PLACE BUT WILL BE DROPPED SLIGHTLY. 02/07/90: MF TELECON DAVE STEVER, FINE PAID (\$3000.). NO FUTHER ACTION NECESSARY BY SPILLS. "

Remarks: "COMPLAINT OF USED MOTOR BEING DUMPED BEHIND BUILDING"

All TTF:

Facility ID: 8802420
Spill Number: 8802420
Spill Tank Test: 1534134
Site ID: 97530
Tank Number: Not reported
Tank Size: 0
Material: 0022
EPA UST: Not reported
UST: Not reported
Cause: Not reported
Source: Not reported
Test Method: 00
Test Method 2: Unknown
Leak Rate: .00
Gross Fail: Not reported
Modified By: Spills
Last Modified Date: Not reported

All Materials:

Site ID: 97530
Operable Unit ID: 919656
Operable Unit: 01
Material ID: 457989
Material Code: 0022
Material Name: waste oil/used oil
Case No.: Not reported
Material FA: Petroleum
Quantity: 20.00
Units: G
Recovered: 19.00
Oxygenate: Not reported

Map ID
Direction
Distance
Elevation

MAP FINDINGS

Site

Database(s)

EDR ID Number
EPA ID Number

82
West
1/4-1/2
0.406 mi.
2145 ft.

473 EAST DELAVAN CORP
473 EAST DELAVAN AVENUE
BUFFALO, NY

NY LTANKS S100119838
N/A

Relative:
Lower
Actual:
646 ft.

LTANKS:
Name: 473 EAST DELAVAN CORP
Address: 473 EAST DELAVAN AVENUE
City,State,Zip: BUFFALO, NY
Spill Number/Closed Date: 8904709 / 2004-05-10
Facility ID: 8904709
Site ID: 149210
Spill Date: 1989-08-01
Spill Cause: Tank Failure
Spill Source: Commercial/Industrial
Spill Class: C3
Cleanup Ceased: Not reported
SWIS: 1502
Investigator: SACALAND
Referred To: Not reported
Reported to Dept: 1989-08-10
CID: Not reported
Water Affected: Not reported
Spill Notifier: DEC
Last Inspection: 2003-01-14
Recommended Penalty: False
Meets Standard: False
UST Involvement: False
Remediation Phase: 0
Date Entered In Computer: 1989-08-15
Spill Record Last Update: 2004-05-10
Spiller Name: Not reported
Spiller Company: AMERIMART DEVELOPMENT COR
Spiller Address: 1066 SHERIDAN DRIVE
Spiller County: 001
Spiller Contact: Not reported
Spiller Phone: Not reported
Spiller Extention: Not reported
DEC Region: 9
DER Facility ID: 126949
DEC Memo: "Prior to Sept, 2004 data translation this spill Lead_DEC Field was SAC 02/02/89: JDC LEFT MESSAGE FOR MR BRIER TO FORWARD BAILING RESULTS FOR JANUARY 90'. 08/15/89: JDC WILL CONTACT SPILLER AND REQUEST RECOVERY SYSTEM BE INSTALLED TO REMOVE PRODUCT. 08/31/89: WELLS TO BAILED FOR PRODUCT FROM 8/31/89 TO 09/07/89 BY MR BRIER. BAILING RECORD TO BE SUMMITED FOR REVIEW. 09/12/89: MET W/ MR BRIER ON SITE. NORTH WELL 1/2 INCH PRODUCT, SOUTH WELL DRY. REQUESTED PUMPING OF WELL W/ MONITORING REPORTS TO BE KEPT TO MONITOR PROGRESS. 10/25/89: JDC ON SITE W/ MR BRIER. EXCAVATION FOR NEW KEROSENE TANK NEAR EXSISTING MONITORING WELL SHOWD NO PRODUCT. DEPTH OF EXCAVATION WAS APPROXIMATELY 10 FEET. NEW WELL WILL BE PLACED IN EXCAVATION. 02/28/90: JDC BAILED NORTH WELL AND RECOVERED 1/4 INCH OF PRODUCT. DRAFTED LETTER TO MR BRIER REQUESTING INVENTORY RECORDS OF BAILINGS AND CLEANUP OF CONTAMINATED WELL. 12/11/90: MJH SENT LETTER 12/10/90 REQUESTING UPDATED STATUS REPORT. 06/13/91: JDC INSPECTED WELLS AND FOUND PETROLEUM LAYER. WAITING FOR STATUS REPORT FROM MR GIERGER. 10/04/91: JDC DRAFTED LETTER TO MR BRIER REQUESTING REMEDIAL STATUS. . 07/19/92: JDC INSPECTED SITE AND FOUND THIN LAYER OF PRODUCT IN

Map ID
Direction
Distance
Elevation

MAP FINDINGS

Site

Database(s)

EDR ID Number
EPA ID Number

473 EAST DELAVAN CORP (Continued)

S100119838

WELL. WILL DRAFT LETTER REQUESTING REMEDIAL ACTION. 11/04/93: JDC/MR. BRIER/TELECON - REQUESTED THAT MW BE SAMPLED UNDER 8021. HE AGREED TO HAVE SAMPLE DONE. 05/13/94: JDC SENT LETTER REQUESTING SAMPLING, RESPONSE DATE 6/13/94. 06/13/94: JDC LEFT MESSAGE FOR RP TO UPDATE ON STATUS PER 5/13/94 LETTER. 06/14/94: JDC TELCON W/ MR GEIGER, NATURE, S WAY TO DO GW SAMPLING. CK BK 7/30/94. 06/14/94: JDC ON SITE, OBSERVED STEVE FROM NATURE'S WAY BAIL WELL AND COLLECT WATER SAMPLE OF TWO 40ML VIALS AND ONE 1LITER JAR. CK BK 7/15/94. 08/23/94: 8021 RESULTS DATED 6/14/94 INDICATE VIOLATION OF GW STANDARDS. SENT LETTER REQUESTING GW TREATMENT VIA PUMP AND TREAT. CK BK 9/21/94. 02/27/95: SENT REMINDER LETTER NO RESPONSE. CK BK 3/13/95. 1/4/96: JDC LEFT VOICE MAIL FOR RP REQUESTING GW SAMPLING AND SITE REMEDIATION PLAN. 2/19/96: NO RESPONSE FROM RP REGARDING SITE REMEDIATION PLAN. WILL INITIATE LEGAL ACTION. 8/13/96: JDC ON SITE AND FOUND NO ACTIVITY. UNABLE TO BAIL WELL FOR CONTENT. WILL INITIATE LEGAL ACTION. 11/15/96: MET W/ TWO PROSPECTIVE BUYERS MR MOHAMAD GALAB AND MR GMAL AHMED OF 2244 SENECA ST, BUFFALO, NY, PH. 826-2723 THEY WILL CONSIDER DOING SITE INVESTIGATION/ CLEANUP AT THE PROPERTY. CURRENTLY NEGOTIATING WITH MR BRIER TO PURCHASE THE PROPERTY WITH CLEANUP CONDITIONS. TO DATE THEY HAVE BEEN DOING SOME SITE RESTORATION. JDC EXPLAINED CURRENT SITE STATUS WITH CLEANUP REQUIREMENTS. RECOMMENDED THEY DO TANK TESTING AND SITE SURVEY TO DETERMINE CONTAMINATION EXTENT BASED ON CURRENT SITE DATA. THEY WILL CONTINUE NEGOTIATIONS W/ MR BREIER AND ADVISE DEC OF PURCHASE STATUS. 12/2/96: JDC TELCON W/ MR GMAL AHMED, HE STATED THAT HIS ATTORNEY HAS SENT PURCHASE PROPOSAL TO MR BRIER. BASIC ELEMENTS ARE THAT MR BRIER WILL HOLD MORTGAGE WITH AN ADJUSTMENT IN THE TOTAL PURCHASE PRICE FOR CLEANUP COSTS. MR AHMED STATED THAT HE AND HIS ASSOCIATE, MR GALAB WOULD INITIATE SITE REMEDIATION REQUIREMENTS AS STATED IN PREVIOUS CORRESPONDANCE TO MR BRIER IF PROPOSAL IS ACCEPTED. HE WILL NOTIFY 12/5/96: DRAFTED SHORT ORDER CONSENT AGAINST MR JAMES BRIER. 3/29/97: JDC RESUBMITTED LEGAL SHORT ORDER CONSENT, INITIAL WAS NOT PROCESSED. 11/19/02: AES, SAC INSPECT SITE, 2 MONITORING WELLS FOUND ON-SITE AND A NEW PUMP ISLAND CANOPY WAS INSTALLED, MR. HAROLD GEIGER CAME TO THE SITE, SAC TOLD HIM ABOUT OPEN SPILL, MR. GEIGER SAID HE WAS UNAWARE OF SPILL, SAC TOLD HIM SITE ASSESSMENT IS REQUIRED, WILL FOLLOW UP W/ LETTER REQUIRING SITE ASSESSMENT IN A MONTH OR SITE WILL BE REFERRED TO LEGAL DEPARTMENT. 11/21/02: SAC DISCUSS SITE W/ PJB, PJB REQUESTED WELLS BE SAMPLED FIRST TO DETERMINE IF PRODUCT REMAINS IN WELL AND TO HAVE WELLS SAMPLED AND ANALYZED, BASED ON RESULTS FURTHER WORK MAYBE REQUIRED, IF NO SAMPLING TAKES PLACE THEN SITE WILL BE REFERED TO LEGAL AFFAIRS. 11/22/02: DRAFTED LETTER REQUIRING SAMPLING AND ANALYZING OF THE WELLS, RESULTS MUST BE RECEIVED BY JANUARY 15, 2003 OR WE REFER SITE TO LEGAL AFFAIRS. 12/17/02: SAC TELECON HAROLD GEIGER, MR. GEIGER SAID THAT HE IS GOING TO CONTACT UPSTATE LABORATORIES TO TAKE SAMPLES, HE AGREED TO CONTACT SAC WHEN SAMPLES WILL BE TAKEN AND HE WILL BE PRESENT ALSO. 1/14/03: SAC INSPECT SITE, MET W/ HAROLD GEIGER AND SCOTT OVERHOFF - HAZARD EVALUATIONS WHO WAS HIRED TO SAMPLE THE WELLS, BOTH WELLS DID NOT HAVE SEPARATE PHASE PRODUCT, WATER IN BOTH WELLS DID HAVE INTERMITTENT VERY SLIGHT STRINGY SHEEN, WELL NEAREST THE KEROSENE TANK HAD STRONG STALE/SEWER TYPE ODORS, NO ODORS OBSERVED IN WELL NEAREST THE CORNER. 2/17/03: SAC TELECON SCOTT OVERHOFF - HAZARD EVALUATIONS, MR. OVERHOFF RECEIVED ANALYTICAL RESULTS FROM SAMPLING AND IS WAITING FOR APPROVAL FROM MR. GEIGER TO SEND THEM INTO TO DEC, SAC TELECON HAROLD GEIGER, MR. GEIGER WAS UNAWARE THAT SAMPLE RESULTS WERE NOT SENT TO DEC AND WILL CALL HAZARD EVALUATIONS TO APPROVE HAVING THE RESULTS SENT TO DEC,

Map ID
Direction
Distance
Elevation

MAP FINDINGS

Site

Database(s)

EDR ID Number
EPA ID Number

473 EAST DELAVAN CORP (Continued)

S100119838

SAC DRAFTED LETTER REQUIRING RESULTS BY 2/28/03. 2/18/03:SAC TELECON SCOTT OVERHOFF, HE SPOKE TO MR. GEIGER AND HE WILL BE SENDING IN A COPY OF THE RESULTS FROM THE WELL SAMPLING. 2/20/03:RECEIVED COPY OF RESULTS FROM WELL SAMPLING, THE RESULTS OF THE SOUTH WELL ARE ABOVE GROUNDWATER STANDARDS AND THE TOTAL 8260 STARS PARAMETERS ARE ALMOST 11000 ppb WITH A TOLUENE CONCENTRATION OF 9700 ppb, DRAFTED LETTER REQUIRING WORKPLAN BY 4/15/03. 4/2/03:SAC MET W/HAROLD GEIGER, MR. GEIGER REQUESTED THAT HE ONLY TREAT THE WELL, SAC AGREED TO ALLOW THIS AS A FIRST APPROACH, MR. GEIGER WILL CONTACT SCOTT OVERHOFF TO DEVELOP WORKPLAN AND DO THE WORK. 4/16/03:RECEIVED WORKPLAN FROM ENSOL TO BIOTREAT THE WELLS ON-SITE THROUGH FOUR INJECTIONS. 8/27/03:RECEIVED FIELD REPORTS FOR THE BIOTREATMENT OF THE WELLS. 10/30/03:RECEIVED RESULTS OF SAMPLING AFTER BIO-TREATMENT, LEVELS IN WELLS HAVE DECREASED, NORTH WELL HAD LEVEL OF 3.07 ug/l FOR VOLATILES AND 29.2 ug/l FOR MTBE, SOUTH WELL LEVEL WAS ND AND 3.04 ug/l FOR MTBE. 11/10/03:DRAFTED LETTER REQUIRING ADDITIONAL SAMPLING OF WELLS NEXT SPRING. 4/22/04:RECEIVED SECOND ROUND OF WELL SAMPLING. 5/10/04:REVIEWED 2ND ROUND OF SAMPLING, RESULTS WERE BELOW GW STANDARDS EXCEPT FOR MTBE ON A LOW LEVEL, NO FURTHER WORK REQUIRED, DRAFTED I LETTER."

Remarks:

"UNDERGROUND TANKS REMOVED W/ CONTAMINATION PRESENT IN THE EXCAVATION. MONITORING WELL TO THE NORTH HAS SEVERAL INCHES OF PRODUCT IN IT."

All Materials:

Site ID: 149210
Operable Unit ID: 932312
Operable Unit: 01
Material ID: 448743
Material Code: 0012A
Material Name: kerosene
Case No.: Not reported
Material FA: Petroleum
Quantity: .00
Units: G
Recovered: .00
Oxygenate: Not reported

83
WSW
1/4-1/2
0.411 mi.
2172 ft.

GEIGER ENTERPRIZES
1625 FILLMORE AVENUE
BUFFALO, NY

NY LTANKS S100119726
N/A

Relative:
Lower
Actual:
636 ft.

LTANKS:

Name: GEIGER ENTERPRIZES
Address: 1625 FILLMORE AVENUE
City,State,Zip: BUFFALO, NY
Spill Number/Closed Date: 8001471 / 1981-05-01
Facility ID: 8001471
Site ID: 79978
Spill Date: 1981-01-12
Spill Cause: Tank Failure
Spill Source: Gasoline Station or other PBS Facility
Spill Class: Not reported
Cleanup Ceased: 1981-05-01
SWIS: 1502

Map ID
Direction
Distance
Elevation

MAP FINDINGS

Site

Database(s)

EDR ID Number
EPA ID Number

GEIGER ENTERPRIZES (Continued)

S100119726

Investigator: NYSDOT
Referred To: Not reported
Reported to Dept: 1981-01-15
CID: Not reported
Water Affected: Not reported
Spill Notifier: DEC
Last Inspection: Not reported
Recommended Penalty: False
Meets Standard: True
UST Involvement: True
Remediation Phase: 0
Date Entered In Computer: 1988-07-28
Spill Record Last Update: 1988-09-12
Spiller Name: Not reported
Spiller Company: GEIGER ENTERPRIZES
Spiller Address: 5335 RIVER ROAD
Spiller County: 001
Spiller Contact: Not reported
Spiller Phone: Not reported
Spiller Extension: Not reported
DEC Region: 9
DER Facility ID: 74175
DEC Memo: ""
Remarks: "GASOLINE TANK & LINE LEAK AFFECTING SEWERS & GROUNDWATER"

All Materials:
Site ID: 79978
Operable Unit ID: 892407
Operable Unit: 01
Material ID: 483699
Material Code: 0009
Material Name: gasoline
Case No.: Not reported
Material FA: Petroleum
Quantity: 1600.00
Units: G
Recovered: .00
Oxygenate: Not reported

84
South
1/4-1/2
0.427 mi.
2256 ft.

BUFFALO FIRE HOUSE #33
WINSLOW AVENUE AT KEHR ST
BUFFALO, NY

NY LTANKS S104278745
N/A

Relative:
Lower
Actual:
639 ft.

LTANKS:
Name: BUFFALO FIRE HOUSE #33
Address: WINSLOW AVENUE AT KEHR ST
City,State,Zip: BUFFALO, NY
Spill Number/Closed Date: 9909931 / 2000-09-20
Facility ID: 9909931
Site ID: 128508
Spill Date: 1999-11-16
Spill Cause: Tank Failure
Spill Source: Commercial/Industrial
Spill Class: B3
Cleanup Ceased: Not reported

Map ID
Direction
Distance
Elevation

MAP FINDINGS

Site

Database(s)

EDR ID Number
EPA ID Number

BUFFALO FIRE HOUSE #33 (Continued)

S104278745

SWIS: 1502
Investigator: RMCROSSE
Referred To: Not reported
Reported to Dept: 1999-11-16
CID: 257
Water Affected: Not reported
Spill Notifier: Other
Last Inspection: 1999-11-18
Recommended Penalty: False
Meets Standard: True
UST Involvement: True
Remediation Phase: 0
Date Entered In Computer: 1999-11-16
Spill Record Last Update: 2000-09-29
Spiller Name: DANIEL KOLKMANN
Spiller Company: CITY OF BUFFALO FD
Spiller Address: CITY HALL
Spiller County: 001
Spiller Contact: Not reported
Spiller Phone: Not reported
Spiller Extention: Not reported
DEC Region: 9
DER Facility ID: 110868
DEC Memo: "Prior to Sept, 2004 data translation this spill Lead_DEC Field was RMC 11/16/99: SAC TELECON DAVE HUTTON, TYREE, THE TANK HAS BEEN REMOVED BUT IT DID HAVE HOLES IN IT, EXCAVATION HAS MANY UTILITIES ALONG WIHT CONTAMINATION, GASLINE THAT RAN THROUGH EXCAVATION REQUIRED REPAIR, MR. HUTTON BELIEVES THAT HE WILL ONLY BE ABLE TO REMOVE CONTAMINATION ALONG ONE SIDE OF THE EXCAVATION, INSPECTION WILL BE ARRANGED TOMORROW. 11/18/99: RMC SITE INSPECTION, MET LEWIS OF TYREE, CONTAMINATION NOTED IN EXCAVATION, 15 TONS STAGED AT TRANSFER STATION, UNABLE TO DIG ANY FARTHER DUE TO NUMEROUS UTILITIES, RMC REQUESTED LOCATION SKETCH ALONG WITH EXCAVATION SAMPLE RESULTS, RESULTS WILL BE USED TO DETERMINE IF FURTHER WORK IS REQUIRED, DUE 12/30 11/30/99: RMC RECEIVED REPORT FROM TYREE, NEED STARS DIESEL FOR THE HOLE RMC TELECON TO BISHOP OF TYREE, LEFT MESSAGE FOR SAMPLE RESULTS, UPDATE 1/15/00 04/10/00: RMC TELECON TO BISHOP, LEFT MESSAGE REQUESTING DOCUMENTS, DUE 5/5/00 07/--/00: RMC RECEIVED WORD FORM TYREE THAT SAMPLES WERE NOT RUN, TO OBTAIN ADDITIONAL SAMPLE AS CLOSE TO EXCAVTION AS UTILITIES WILL ALLOW, DUE 8/30 09/20/00: RMC RECEIVED REPORT, BORING TAKEN AS CLOSE AS POSSIBLE TO ORIGINAL EXCAVATION, NO EXCEEDANCES, DISPOSAL DOCUMENTED FOR 15 TONS, NO FURTHER ACTION REQUIRED CLOSE OUT "
Remarks: "during tank removal caller found contaminated soil"
All Materials:
Site ID: 128508
Operable Unit ID: 1084698
Operable Unit: 01
Material ID: 298992
Material Code: 0008
Material Name: diesel
Case No.: Not reported
Material FA: Petroleum
Quantity: .00
Units: G
Recovered: .00
Oxygenate: Not reported

MAP FINDINGS

Map ID			EDR ID Number
Direction			EPA ID Number
Distance			
Elevation	Site	Database(s)	

85 SSW 1/4-1/2 0.436 mi. 2303 ft.	SECONDARY SERVICES INC 757 E FERRY ST BUFFALO, NY 14211	RCRA-SQG NY LTANKS NY Spills NY MANIFEST	1001222861 NYR000021519
--	--	---	--

Relative: Lower Actual: 638 ft.	RCRA-SQG: Date Form Received by Agency: 2007-01-01 00:00:00.0 Handler Name: SECONDARY SERVICES INC Handler Address: 757 E FERRY ST Handler City,State,Zip: BUFFALO, NY 14211 EPA ID: NYR000021519 Contact Name: DAN OCONNOR Contact Address: E FERRY ST Contact City,State,Zip: BUFFALO, NY 14211 Contact Telephone: 716-896-4000 Contact Fax: Not reported Contact Email: Not reported Contact Title: Not reported EPA Region: 02 Land Type: Private Federal Waste Generator Description: Small Quantity Generator Non-Notifier: Not reported Biennial Report Cycle: Not reported Accessibility: Not reported Active Site Indicator: Handler Activities State District Owner: NY State District: NYSDEC R9 Mailing Address: E FERRY ST Mailing City,State,Zip: BUFFALO, NY 14211 Owner Name: 757 EAST FERRY INC Owner Type: Private Operator Name: 757 EAST FERRY INC Operator Type: Private Short-Term Generator Activity: No Importer Activity: No Mixed Waste Generator: No Transporter Activity: No Transfer Facility Activity: No Recycler Activity with Storage: No Small Quantity On-Site Burner Exemption: No Smelting Melting and Refining Furnace Exemption: No Underground Injection Control: No Off-Site Waste Receipt: No Universal Waste Indicator: No Universal Waste Destination Facility: No Federal Universal Waste: No Active Site Fed-Reg Treatment Storage and Disposal Facility: Not reported Active Site Converter Treatment storage and Disposal Facility: Not reported Active Site State-Reg Treatment Storage and Disposal Facility: Not reported Active Site State-Reg Handler: --- Federal Facility Indicator: Not reported Hazardous Secondary Material Indicator: NN Sub-Part K Indicator: Not reported Commercial TSD Indicator: No Treatment Storage and Disposal Type: Not reported 2018 GPRA Permit Baseline: Not on the Baseline 2018 GPRA Renewals Baseline: Not on the Baseline Permit Renewals Workload Universe: Not reported	
--	--	--

Map ID
 Direction
 Distance
 Elevation

MAP FINDINGS

Site

Database(s)

EDR ID Number
 EPA ID Number

SECONDARY SERVICES INC (Continued)

1001222861

Permit Workload Universe:	Not reported
Permit Progress Universe:	Not reported
Post-Closure Workload Universe:	Not reported
Closure Workload Universe:	Not reported
202 GPRA Corrective Action Baseline:	No
Corrective Action Workload Universe:	No
Subject to Corrective Action Universe:	No
Non-TSDFs Where RCRA CA has Been Imposed Universe:	No
TSDFs Potentially Subject to CA Under 3004 (u)/(v) Universe:	No
TSDFs Only Subject to CA under Discretionary Auth Universe:	No
Corrective Action Priority Ranking:	No NCAPS ranking
Environmental Control Indicator:	No
Institutional Control Indicator:	No
Human Exposure Controls Indicator:	N/A
Groundwater Controls Indicator:	N/A
Operating TSDF Universe:	Not reported
Full Enforcement Universe:	Not reported
Significant Non-Complier Universe:	No
Unaddressed Significant Non-Complier Universe:	No
Addressed Significant Non-Complier Universe:	No
Significant Non-Complier With a Compliance Schedule Universe:	No
Financial Assurance Required:	Not reported
Handler Date of Last Change:	2015-04-14 00:00:00.0
Recognized Trader-Importer:	No
Recognized Trader-Exporter:	No
Importer of Spent Lead Acid Batteries:	No
Exporter of Spent Lead Acid Batteries:	No
Recycler Activity Without Storage:	Not reported
Manifest Broker:	Not reported
Sub-Part P Indicator:	Not reported

Hazardous Waste Summary:

Waste Code: D001
 Waste Description: IGNITABLE WASTE

Waste Code: F003
 Waste Description: THE FOLLOWING SPENT NONHALOGENATED SOLVENTS: XYLENE, ACETONE, ETHYL ACETATE, ETHYL BENZENE, ETHYL ETHER, METHYL ISOBUTYL KETONE, N-BUTYL ALCOHOL, CYCLOHEXANONE, AND METHANOL; ALL SPENT SOLVENT MIXTURES/BLENDS CONTAINING, BEFORE USE, ONLY THE ABOVE SPENT NONHALOGENATED SOLVENTS; AND ALL SPENT SOLVENT MIXTURES/BLENDS CONTAINING, BEFORE USE, ONE OR MORE OF THE ABOVE NONHALOGENATED SOLVENTS, AND A TOTAL OF TEN PERCENT OR MORE (BY VOLUME) OF ONE OR MORE OF THOSE SOLVENTS LISTED IN F001, F002, F004, AND F005; AND STILL BOTTOMS FROM THE RECOVERY OF THESE SPENT SOLVENTS AND SPENT SOLVENT MIXTURES.

Waste Code: F005
 Waste Description: THE FOLLOWING SPENT NONHALOGENATED SOLVENTS: TOLUENE, METHYL ETHYL KETONE, CARBON DISULFIDE, ISOBUTANOL, PYRIDINE, BENZENE, 2-ETHOXYETHANOL, AND 2-NITROPROPANE; ALL SPENT SOLVENT MIXTURES/BLENDS CONTAINING, BEFORE USE, A TOTAL OF TEN PERCENT OR MORE (BY VOLUME) OF ONE OR MORE OF THE ABOVE NONHALOGENATED SOLVENTS OR THOSE SOLVENTS LISTED IN F001, F002, OR F004; AND STILL BOTTOMS FROM THE RECOVERY OF THESE SPENT SOLVENTS AND SPENT SOLVENT MIXTURES.

Map ID
Direction
Distance
Elevation

MAP FINDINGS

Site

Database(s)

EDR ID Number
EPA ID Number

SECONDARY SERVICES INC (Continued)

1001222861

Handler - Owner Operator:

Owner/Operator Indicator: Owner
Owner/Operator Name: 757 EAST FERRY INC
Legal Status: Private
Date Became Current: Not reported
Date Ended Current: Not reported
Owner/Operator Address: 757 E FERRY ST
Owner/Operator City,State,Zip: BUFFALO, NY 14211
Owner/Operator Telephone: 716-896-4000
Owner/Operator Telephone Ext: Not reported
Owner/Operator Fax: Not reported
Owner/Operator Email: Not reported

Owner/Operator Indicator: Owner
Owner/Operator Name: 757 EAST FERRY INC
Legal Status: Private
Date Became Current: Not reported
Date Ended Current: Not reported
Owner/Operator Address: 757 E FERRY ST
Owner/Operator City,State,Zip: BUFFALO, NY 14211
Owner/Operator Telephone: 716-896-4000
Owner/Operator Telephone Ext: Not reported
Owner/Operator Fax: Not reported
Owner/Operator Email: Not reported

Owner/Operator Indicator: Operator
Owner/Operator Name: 757 EAST FERRY INC
Legal Status: Private
Date Became Current: Not reported
Date Ended Current: Not reported
Owner/Operator Address: 757 E FERRY ST
Owner/Operator City,State,Zip: BUFFALO, NY 14211
Owner/Operator Telephone: 716-896-4000
Owner/Operator Telephone Ext: Not reported
Owner/Operator Fax: Not reported
Owner/Operator Email: Not reported

Historic Generators:

Receive Date: 2006-01-01 00:00:00.0
Handler Name: SECONDARY SERVICES INC
Federal Waste Generator Description: Conditionally Exempt Small Quantity Generator
State District Owner: NY
Large Quantity Handler of Universal Waste: No
Recognized Trader Importer: No
Recognized Trader Exporter: No
Spent Lead Acid Battery Importer: No
Spent Lead Acid Battery Exporter: No
Current Record: No
Non Storage Recycler Activity: Not reported
Electronic Manifest Broker: Not reported

Receive Date: 2007-01-01 00:00:00.0
Handler Name: SECONDARY SERVICES INC
Federal Waste Generator Description: Small Quantity Generator
State District Owner: NY
Large Quantity Handler of Universal Waste: No

Map ID
Direction
Distance
Elevation

MAP FINDINGS

Site

Database(s)

EDR ID Number
EPA ID Number

SECONDARY SERVICES INC (Continued)

1001222861

Recognized Trader Importer: No
Recognized Trader Exporter: No
Spent Lead Acid Battery Importer: No
Spent Lead Acid Battery Exporter: No
Current Record: Yes
Non Storage Recycler Activity: Not reported
Electronic Manifest Broker: Not reported

Receive Date: 1999-09-10 00:00:00.0
Handler Name: SECONDARY SERVICES INC
Federal Waste Generator Description: Conditionally Exempt Small Quantity Generator
State District Owner: NY
Large Quantity Handler of Universal Waste: No
Recognized Trader Importer: No
Recognized Trader Exporter: No
Spent Lead Acid Battery Importer: No
Spent Lead Acid Battery Exporter: No
Current Record: No
Non Storage Recycler Activity: Not reported
Electronic Manifest Broker: Not reported

List of NAICS Codes and Descriptions:
NAICS Codes: No NAICS Codes Found

Facility Has Received Notices of Violation:
Found Violation: Yes
Agency Which Determined Violation: State
Violation Short Description: Generators - General
Date Violation was Determined: 2007-06-08 00:00:00.0
Actual Return to Compliance Date: 2007-07-10 00:00:00.0
Return to Compliance Qualifier: Documented
Violation Responsible Agency: State
Scheduled Compliance Date: Not reported
Enforcement Identifier: 001
Date of Enforcement Action: 2007-07-06 00:00:00.0
Enforcement Responsible Agency: State
Enforcement Docket Number: Not reported
Enforcement Attorney: Not reported
Corrective Action Component: No
Appeal Initiated Date: Not reported
Appeal Resolution Date: Not reported
Disposition Status Date: Not reported
Disposition Status: Not reported
Disposition Status Description: Not reported
Consent/Final Order Sequence Number: Not reported
Consent/Final Order Respondent Name: Not reported
Consent/Final Order Lead Agency: Not reported
Enforcement Type: WRITTEN INFORMAL
Enforcement Responsible Person: NYTCT
Enforcement Responsible Sub-Organization: R9
SEP Sequence Number: Not reported
SEP Expenditure Amount: Not reported
SEP Scheduled Completion Date: Not reported
SEP Actual Date: Not reported
SEP Defaulted Date: Not reported
SEP Type: Not reported

Map ID
 Direction
 Distance
 Elevation

MAP FINDINGS

Site

Database(s)

EDR ID Number
 EPA ID Number

SECONDARY SERVICES INC (Continued)

1001222861

SEP Type Description: Not reported
 Proposed Amount: Not reported
 Final Monetary Amount: Not reported
 Paid Amount: Not reported
 Final Count: Not reported
 Final Amount: Not reported

Found Violation: No
 Agency Which Determined Violation: Not reported
 Violation Short Description: Not reported
 Date Violation was Determined: Not reported
 Actual Return to Compliance Date: Not reported
 Return to Compliance Qualifier: Not reported
 Violation Responsible Agency: Not reported
 Scheduled Compliance Date: Not reported
 Enforcement Identifier: Not reported
 Date of Enforcement Action: Not reported
 Enforcement Responsible Agency: Not reported
 Enforcement Docket Number: Not reported
 Enforcement Attorney: Not reported
 Corrective Action Component: Not reported
 Appeal Initiated Date: Not reported
 Appeal Resolution Date: Not reported
 Disposition Status Date: Not reported
 Disposition Status: Not reported
 Disposition Status Description: Not reported
 Consent/Final Order Sequence Number: Not reported
 Consent/Final Order Respondent Name: Not reported
 Consent/Final Order Lead Agency: Not reported
 Enforcement Type: Not reported
 Enforcement Responsible Person: Not reported
 Enforcement Responsible Sub-Organization: Not reported
 SEP Sequence Number: Not reported
 SEP Expenditure Amount: Not reported
 SEP Scheduled Completion Date: Not reported
 SEP Actual Date: Not reported
 SEP Defaulted Date: Not reported
 SEP Type: Not reported
 SEP Type Description: Not reported
 Proposed Amount: Not reported
 Final Monetary Amount: Not reported
 Paid Amount: Not reported
 Final Count: Not reported
 Final Amount: Not reported

Found Violation: Yes
 Agency Which Determined Violation: State
 Violation Short Description: Generators - Records/Reporting
 Date Violation was Determined: 2012-01-31 00:00:00.0
 Actual Return to Compliance Date: 2012-02-21 00:00:00.0
 Return to Compliance Qualifier: Documented
 Violation Responsible Agency: State
 Scheduled Compliance Date: Not reported
 Enforcement Identifier: 001
 Date of Enforcement Action: 2012-02-02 00:00:00.0
 Enforcement Responsible Agency: State
 Enforcement Docket Number: Not reported

Map ID
Direction
Distance
Elevation

MAP FINDINGS

Site

Database(s)

EDR ID Number
EPA ID Number

SECONDARY SERVICES INC (Continued)

1001222861

Enforcement Attorney:	Not reported
Corrective Action Component:	No
Appeal Initiated Date:	Not reported
Appeal Resolution Date:	Not reported
Disposition Status Date:	2012-02-21 00:00:00.0
Disposition Status:	AS
Disposition Status Description:	ACTION SATISFIED (CASE CLOSED)
Consent/Final Order Sequence Number:	Not reported
Consent/Final Order Respondent Name:	Not reported
Consent/Final Order Lead Agency:	Not reported
Enforcement Type:	WRITTEN INFORMAL
Enforcement Responsible Person:	NYTRN
Enforcement Responsible Sub-Organization:	R9
SEP Sequence Number:	Not reported
SEP Expenditure Amount:	Not reported
SEP Scheduled Completion Date:	Not reported
SEP Actual Date:	Not reported
SEP Defaulted Date:	Not reported
SEP Type:	Not reported
SEP Type Description:	Not reported
Proposed Amount:	Not reported
Final Monetary Amount:	Not reported
Paid Amount:	Not reported
Final Count:	Not reported
Final Amount:	Not reported
Found Violation:	Yes
Agency Which Determined Violation:	State
Violation Short Description:	TSD IS-Container Use and Management
Date Violation was Determined:	2012-01-31 00:00:00.0
Actual Return to Compliance Date:	2012-01-31 00:00:00.0
Return to Compliance Qualifier:	Observed
Violation Responsible Agency:	State
Scheduled Compliance Date:	Not reported
Enforcement Identifier:	001
Date of Enforcement Action:	2012-02-02 00:00:00.0
Enforcement Responsible Agency:	State
Enforcement Docket Number:	Not reported
Enforcement Attorney:	Not reported
Corrective Action Component:	No
Appeal Initiated Date:	Not reported
Appeal Resolution Date:	Not reported
Disposition Status Date:	2012-02-21 00:00:00.0
Disposition Status:	AS
Disposition Status Description:	ACTION SATISFIED (CASE CLOSED)
Consent/Final Order Sequence Number:	Not reported
Consent/Final Order Respondent Name:	Not reported
Consent/Final Order Lead Agency:	Not reported
Enforcement Type:	WRITTEN INFORMAL
Enforcement Responsible Person:	NYTRN
Enforcement Responsible Sub-Organization:	R9
SEP Sequence Number:	Not reported
SEP Expenditure Amount:	Not reported
SEP Scheduled Completion Date:	Not reported
SEP Actual Date:	Not reported
SEP Defaulted Date:	Not reported
SEP Type:	Not reported

Map ID
Direction
Distance
Elevation

MAP FINDINGS

Site

Database(s)

EDR ID Number
EPA ID Number

SECONDARY SERVICES INC (Continued)

1001222861

SEP Type Description: Not reported
Proposed Amount: Not reported
Final Monetary Amount: Not reported
Paid Amount: Not reported
Final Count: Not reported
Final Amount: Not reported

Found Violation: No
Agency Which Determined Violation: Not reported
Violation Short Description: Not reported
Date Violation was Determined: Not reported
Actual Return to Compliance Date: Not reported
Return to Compliance Qualifier: Not reported
Violation Responsible Agency: Not reported
Scheduled Compliance Date: Not reported
Enforcement Identifier: Not reported
Date of Enforcement Action: Not reported
Enforcement Responsible Agency: Not reported
Enforcement Docket Number: Not reported
Enforcement Attorney: Not reported
Corrective Action Component: Not reported
Appeal Initiated Date: Not reported
Appeal Resolution Date: Not reported
Disposition Status Date: Not reported
Disposition Status: Not reported
Disposition Status Description: Not reported
Consent/Final Order Sequence Number: Not reported
Consent/Final Order Respondent Name: Not reported
Consent/Final Order Lead Agency: Not reported
Enforcement Type: Not reported
Enforcement Responsible Person: Not reported
Enforcement Responsible Sub-Organization: Not reported
SEP Sequence Number: Not reported
SEP Expenditure Amount: Not reported
SEP Scheduled Completion Date: Not reported
SEP Actual Date: Not reported
SEP Defaulted Date: Not reported
SEP Type: Not reported
SEP Type Description: Not reported
Proposed Amount: Not reported
Final Monetary Amount: Not reported
Paid Amount: Not reported
Final Count: Not reported
Final Amount: Not reported

Found Violation: No
Agency Which Determined Violation: Not reported
Violation Short Description: Not reported
Date Violation was Determined: Not reported
Actual Return to Compliance Date: Not reported
Return to Compliance Qualifier: Not reported
Violation Responsible Agency: Not reported
Scheduled Compliance Date: Not reported
Enforcement Identifier: Not reported
Date of Enforcement Action: Not reported
Enforcement Responsible Agency: Not reported
Enforcement Docket Number: Not reported

Map ID
 Direction
 Distance
 Elevation

MAP FINDINGS

Site

Database(s)

EDR ID Number
 EPA ID Number

SECONDARY SERVICES INC (Continued)

1001222861

Enforcement Attorney:	Not reported
Corrective Action Component:	Not reported
Appeal Initiated Date:	Not reported
Appeal Resolution Date:	Not reported
Disposition Status Date:	Not reported
Disposition Status:	Not reported
Disposition Status Description:	Not reported
Consent/Final Order Sequence Number:	Not reported
Consent/Final Order Respondent Name:	Not reported
Consent/Final Order Lead Agency:	Not reported
Enforcement Type:	Not reported
Enforcement Responsible Person:	Not reported
Enforcement Responsible Sub-Organization:	Not reported
SEP Sequence Number:	Not reported
SEP Expenditure Amount:	Not reported
SEP Scheduled Completion Date:	Not reported
SEP Actual Date:	Not reported
SEP Defaulted Date:	Not reported
SEP Type:	Not reported
SEP Type Description:	Not reported
Proposed Amount:	Not reported
Final Monetary Amount:	Not reported
Paid Amount:	Not reported
Final Count:	Not reported
Final Amount:	Not reported
Found Violation:	Yes
Agency Which Determined Violation:	State
Violation Short Description:	TSD IS-Container Use and Management
Date Violation was Determined:	2007-06-08 00:00:00.0
Actual Return to Compliance Date:	2007-07-10 00:00:00.0
Return to Compliance Qualifier:	Documented
Violation Responsible Agency:	State
Scheduled Compliance Date:	Not reported
Enforcement Identifier:	001
Date of Enforcement Action:	2007-07-06 00:00:00.0
Enforcement Responsible Agency:	State
Enforcement Docket Number:	Not reported
Enforcement Attorney:	Not reported
Corrective Action Component:	No
Appeal Initiated Date:	Not reported
Appeal Resolution Date:	Not reported
Disposition Status Date:	Not reported
Disposition Status:	Not reported
Disposition Status Description:	Not reported
Consent/Final Order Sequence Number:	Not reported
Consent/Final Order Respondent Name:	Not reported
Consent/Final Order Lead Agency:	Not reported
Enforcement Type:	WRITTEN INFORMAL
Enforcement Responsible Person:	NYTCT
Enforcement Responsible Sub-Organization:	R9
SEP Sequence Number:	Not reported
SEP Expenditure Amount:	Not reported
SEP Scheduled Completion Date:	Not reported
SEP Actual Date:	Not reported
SEP Defaulted Date:	Not reported
SEP Type:	Not reported

Map ID
 Direction
 Distance
 Elevation

MAP FINDINGS

Site

Database(s)

EDR ID Number
 EPA ID Number

SECONDARY SERVICES INC (Continued)

1001222861

SEP Type Description:	Not reported
Proposed Amount:	Not reported
Final Monetary Amount:	Not reported
Paid Amount:	Not reported
Final Count:	Not reported
Final Amount:	Not reported
Found Violation:	Yes
Agency Which Determined Violation:	State
Violation Short Description:	TSD IS-Container Use and Management
Date Violation was Determined:	2012-01-31 00:00:00.0
Actual Return to Compliance Date:	2012-01-31 00:00:00.0
Return to Compliance Qualifier:	Observed
Violation Responsible Agency:	State
Scheduled Compliance Date:	Not reported
Enforcement Identifier:	001
Date of Enforcement Action:	2012-02-02 00:00:00.0
Enforcement Responsible Agency:	State
Enforcement Docket Number:	Not reported
Enforcement Attorney:	Not reported
Corrective Action Component:	No
Appeal Initiated Date:	Not reported
Appeal Resolution Date:	Not reported
Disposition Status Date:	2012-02-21 00:00:00.0
Disposition Status:	AS
Disposition Status Description:	ACTION SATISFIED (CASE CLOSED)
Consent/Final Order Sequence Number:	Not reported
Consent/Final Order Respondent Name:	Not reported
Consent/Final Order Lead Agency:	Not reported
Enforcement Type:	WRITTEN INFORMAL
Enforcement Responsible Person:	NYTRN
Enforcement Responsible Sub-Organization:	R9
SEP Sequence Number:	Not reported
SEP Expenditure Amount:	Not reported
SEP Scheduled Completion Date:	Not reported
SEP Actual Date:	Not reported
SEP Defaulted Date:	Not reported
SEP Type:	Not reported
SEP Type Description:	Not reported
Proposed Amount:	Not reported
Final Monetary Amount:	Not reported
Paid Amount:	Not reported
Final Count:	Not reported
Final Amount:	Not reported
Found Violation:	Yes
Agency Which Determined Violation:	State
Violation Short Description:	Generators - Pre-transport
Date Violation was Determined:	2012-01-31 00:00:00.0
Actual Return to Compliance Date:	2012-01-31 00:00:00.0
Return to Compliance Qualifier:	Observed
Violation Responsible Agency:	State
Scheduled Compliance Date:	Not reported
Enforcement Identifier:	001
Date of Enforcement Action:	2012-02-02 00:00:00.0
Enforcement Responsible Agency:	State
Enforcement Docket Number:	Not reported

Map ID
Direction
Distance
Elevation

MAP FINDINGS

Site

Database(s)

EDR ID Number
EPA ID Number

SECONDARY SERVICES INC (Continued)

1001222861

Enforcement Attorney: Not reported
Corrective Action Component: No
Appeal Initiated Date: Not reported
Appeal Resolution Date: Not reported
Disposition Status Date: 2012-02-21 00:00:00.0
Disposition Status: AS
Disposition Status Description: ACTION SATISFIED (CASE CLOSED)
Consent/Final Order Sequence Number: Not reported
Consent/Final Order Respondent Name: Not reported
Consent/Final Order Lead Agency: Not reported
Enforcement Type: WRITTEN INFORMAL
Enforcement Responsible Person: NYTRN
Enforcement Responsible Sub-Organization: R9
SEP Sequence Number: Not reported
SEP Expenditure Amount: Not reported
SEP Scheduled Completion Date: Not reported
SEP Actual Date: Not reported
SEP Defaulted Date: Not reported
SEP Type: Not reported
SEP Type Description: Not reported
Proposed Amount: Not reported
Final Monetary Amount: Not reported
Paid Amount: Not reported
Final Count: Not reported
Final Amount: Not reported

Evaluation Action Summary:

Evaluation Date: 2007-06-08 00:00:00.0
Evaluation Responsible Agency: State
Found Violation: Yes
Evaluation Type Description: COMPLIANCE EVALUATION INSPECTION ON-SITE
Evaluation Responsible Person Identifier: NYTCT
Evaluation Responsible Sub-Organization: R9
Actual Return to Compliance Date: 2007-07-10 00:00:00.0
Scheduled Compliance Date: Not reported
Date of Request: Not reported
Date Response Received: Not reported
Request Agency: Not reported
Former Citation: Not reported

Evaluation Date: 2018-07-31 00:00:00.0
Evaluation Responsible Agency: State
Found Violation: No
Evaluation Type Description: COMPLIANCE EVALUATION INSPECTION ON-SITE
Evaluation Responsible Person Identifier: NYNSL
Evaluation Responsible Sub-Organization: R9
Actual Return to Compliance Date: Not reported
Scheduled Compliance Date: Not reported
Date of Request: Not reported
Date Response Received: Not reported
Request Agency: Not reported
Former Citation: Not reported

Evaluation Date: 2012-01-31 00:00:00.0
Evaluation Responsible Agency: State
Found Violation: Yes
Evaluation Type Description: COMPLIANCE EVALUATION INSPECTION ON-SITE

Map ID
Direction
Distance
Elevation

MAP FINDINGS

Site

Database(s)

EDR ID Number
EPA ID Number

SECONDARY SERVICES INC (Continued)

1001222861

Evaluation Responsible Person Identifier: NYTRN
Evaluation Responsible Sub-Organization: R9
Actual Return to Compliance Date: 2012-02-21 00:00:00.0
Scheduled Compliance Date: Not reported
Date of Request: Not reported
Date Response Received: Not reported
Request Agency: Not reported
Former Citation: Not reported

Evaluation Date: 2012-01-31 00:00:00.0
Evaluation Responsible Agency: State
Found Violation: Yes
Evaluation Type Description: COMPLIANCE EVALUATION INSPECTION ON-SITE
Evaluation Responsible Person Identifier: NYTRN
Evaluation Responsible Sub-Organization: R9
Actual Return to Compliance Date: 2012-01-31 00:00:00.0
Scheduled Compliance Date: Not reported
Date of Request: Not reported
Date Response Received: Not reported
Request Agency: Not reported
Former Citation: Not reported

Evaluation Date: 1998-02-25 00:00:00.0
Evaluation Responsible Agency: State
Found Violation: No
Evaluation Type Description: COMPLIANCE EVALUATION INSPECTION ON-SITE
Evaluation Responsible Person Identifier: NYRFR
Evaluation Responsible Sub-Organization: R9
Actual Return to Compliance Date: Not reported
Scheduled Compliance Date: Not reported
Date of Request: Not reported
Date Response Received: Not reported
Request Agency: Not reported
Former Citation: Not reported

Evaluation Date: 2014-08-05 00:00:00.0
Evaluation Responsible Agency: State
Found Violation: No
Evaluation Type Description: COMPLIANCE EVALUATION INSPECTION ON-SITE
Evaluation Responsible Person Identifier: NYKHE
Evaluation Responsible Sub-Organization: R9
Actual Return to Compliance Date: Not reported
Scheduled Compliance Date: Not reported
Date of Request: Not reported
Date Response Received: Not reported
Request Agency: Not reported
Former Citation: Not reported

Evaluation Date: 2007-06-08 00:00:00.0
Evaluation Responsible Agency: State
Found Violation: Yes
Evaluation Type Description: COMPLIANCE EVALUATION INSPECTION ON-SITE
Evaluation Responsible Person Identifier: NYTCT
Evaluation Responsible Sub-Organization: R9
Actual Return to Compliance Date: 2007-07-10 00:00:00.0
Scheduled Compliance Date: Not reported
Date of Request: Not reported

Map ID
Direction
Distance
Elevation

MAP FINDINGS

Site

Database(s)

EDR ID Number
EPA ID Number

SECONDARY SERVICES INC (Continued)

1001222861

Date Response Received: Not reported
Request Agency: Not reported
Former Citation: Not reported

Evaluation Date: 2012-01-31 00:00:00.0
Evaluation Responsible Agency: State
Found Violation: Yes
Evaluation Type Description: COMPLIANCE EVALUATION INSPECTION ON-SITE
Evaluation Responsible Person Identifier: NYTRN
Evaluation Responsible Sub-Organization: R9
Actual Return to Compliance Date: 2012-01-31 00:00:00.0
Scheduled Compliance Date: Not reported
Date of Request: Not reported
Date Response Received: Not reported
Request Agency: Not reported
Former Citation: Not reported

Evaluation Date: 2012-01-31 00:00:00.0
Evaluation Responsible Agency: State
Found Violation: Yes
Evaluation Type Description: COMPLIANCE EVALUATION INSPECTION ON-SITE
Evaluation Responsible Person Identifier: NYTRN
Evaluation Responsible Sub-Organization: R9
Actual Return to Compliance Date: 2012-01-31 00:00:00.0
Scheduled Compliance Date: Not reported
Date of Request: Not reported
Date Response Received: Not reported
Request Agency: Not reported
Former Citation: Not reported

LTANKS:

Name: CAMAIR INC
Address: 757 EAST FERRY STREET
City,State,Zip: BUFFALO, NY
Spill Number/Closed Date: 9613865 / 1997-08-21
Facility ID: 9613865
Site ID: 174141
Spill Date: 1997-02-11
Spill Cause: Tank Failure
Spill Source: Commercial/Industrial
Spill Class: B3
Cleanup Ceased: Not reported
SWIS: 1502
Investigator: FXGALLEG
Referred To: Not reported
Reported to Dept: 1997-02-13
CID: Not reported
Water Affected: Not reported
Spill Notifier: Other
Last Inspection: 1997-07-14
Recommended Penalty: False
Meets Standard: True
UST Involvement: True
Remediation Phase: 0
Date Entered In Computer: 1997-02-26
Spill Record Last Update: 1999-10-08

Map ID
Direction
Distance
Elevation

MAP FINDINGS

Site

Database(s)

EDR ID Number
EPA ID Number

SECONDARY SERVICES INC (Continued)

1001222861

Spiller Name: MICHAEL ARNO
Spiller Company: 757 EAST FERRY INC.
Spiller Address: 757 EAST FERRY STREET
Spiller County: 001
Spiller Contact: CRAIG SLATER
Spiller Phone: (716) 853-1616
Spiller Extension: Not reported
DEC Region: 9
DER Facility ID: 146488
DEC Memo:

"Prior to Sept, 2004 data translation this spill Lead_DEC Field was FG 3/3/97 REQUESTED THAT ANGELA DEMERLE SEND A COPY OF THE PHASE II ASSESSMENT. SHE AGREED AND SAID THAT THE OWNER IS LOOKING FOR BIDS TO COMPLETE THE REMOVAL OF 2 UST'S & ASSOCIATED CONTAMINATION. 3/11/97 SPOKE TO CRAIG SLATER. REQUESTED A COPY OF THE PHASE II AGAIN. HE SAID HE WILL PUT IT IN THE MAIL TOMORROW. HE WAS UNSURE AS TO WHO THE OWNER OF THE PROPERTY WAS. HE SAID TO SEND LETTERS TO CAMAIR. 3/12/97 SPOKE TO M. ARNO. HE SAID THAT 757 E FERRY INC. OWNS THE PROPERTY AND HE IS THE PRESIDENT OF THAT COMPANY. HE IS HIRING HORIZON ENVRL TO REMOVE UST'S. HE SAID THEY HAVE ALREADY UNCOVERED THE UST'S AND WILL DISPOSE OF THE WATERS AT THE BSA. HE HAS ALREADY OBTAINED A PERMIT FROM BSA FOR THIS ACTIVITY. HE WILL COLLECT SAMPLES FROM THE EXCAVATION FOR ANALYSIS. 3/12/97 LETTER SENT REQUESTING SITE CLEANUP & UST REMOVAL AS WELL AS EXCAVATION SAMPLE COLLECTION. RESPONSE DUE 4/4/97 3/19/97 RECEIVED PHASE II REPORT FOR THE SITE. TANK WATERS ARE ABOVE STARS. 3/24/97 SITE VISIT. MET MICHAEL ARNO. HE SHOWED ME LOCATION OF USTS ON SITE. HE IS WAITING FOR BSA TO APPROVE THE DISCHARGE OF THE WATERS TO THE SEWER. HE EXPECTS TO START WORK IN APPROX 2 WEEKS. 4/8/97 MR. ARNO CALLED STATING THAT WORK IS TO BEGIN SOME TIME THIS WEEK. HE WILL LET ME KNOW WHEN THEY START. HE JUST RECEIVED APPROVAL TO DISCHARGE TO BSA. 4/21/97 MR. ARNO SAID THAT HE WILL DISCHARGE WATER IN USTS AT 9GPM PER THE BSA PERMIT. HE HAS 40,000 GAL OF WATER TO DISCHARGE. HE WILL REMOVE UST'S BY 4/30/97 AND WILL CONTACT ME WHEN HE DOES. 6/6/97 SPOKE TO MIKE ARNO WHO SAID HIS PUMP BROKE SO HE HAS NOT COMPLETED REMOVING WATERS FROM THE UST. HE WILL HAVE THE PUMP REPAIRED AND START WORK BY MONDAY 6/9/97. I TOLD HIM TO CALL AND LET ME KNOW. HE AGREED. 07/01/97: MNP TELECON WITH MIKE ARNO. HE CONFIRMED TANK PULL WAS SCHEDULED FOR 7/9/97, BUT HE ASKED IF TANKS COULD BE FILLED WITH CONCRETE. I SAID OK PROVIDING THE TANKS ARE CLEANED OUT & NO CONTAMINATION PRESENT. SAMPLING UNDER & AROUND THE TANK MUST BE DONE TO CONFIRM NO CONTAMINATION. HE MUST CALL BEFORE PROCEEDING WITH TANK CLOSURE FOR DEC INSPECTION. 7/1/97 JFO SITE VISIT. FOUND CONTAMINATION WHILE UNCOVERING THE TOP OF THE UST'S. SOIL STOCKPILED ON SITE. ADDITIONAL SOIL TO BE REMOVED. UST REMOVAL TO TAKE PLACE ON 7/9/97. 07/09/97: MNP TELECON WITH MR. ARNO. TANK PULL CANCELLED FOR THIS WEEK. I ASKED HIM TO CONTACT FRANCINE GALLEGGO WITH NEW DATE. 7/14/97 PHIL BADAME WITH HORIZON CALLED & SAID THAT ANALYTICAL IS BELOW STARS FOR THE EXCAVATION SAMPLES AS WELL AS THE CONTAMINATED SOIL SAMPLES. HE SAID THAT THE UST'S WON'T BE REMOVED AND THE SAMPLES ARE FROM AROUND THE BOTTOM AND ALONG THE SIDES BUT A HOLE WAS NOT CUT THROUGH THE BOTTOM OF THE UST. MR. BADAME SAID HE GOT APPROVAL FOR THIS FROM SOMEONE ELSE IN THIS OFFICE BUT HE DID NOT SAY WHO. HIS INFORMATION ON WHAT WAS TO BE USED IN THE TANKS FOR FILL WAS CONFUSING. I TOLD HIM TO PROVIDE DATA. HE SAID THAT HE MAY START BACKFILLING TODAY. SITE VISIT. EXCAVATION STILL OPEN. USTS HAD BEEN CUT OPEN. NO ONE ON SITE. CALLED MR. BADAME & LEFT A MESSAGE FOR HIM TO RETURN CALL TO CLARIFY ISSUES. 8/21/97 ALL RESULTS SUBMITTED AND SHOW THAT LEVELS ARE BELOW STARS FOR THE SOIL

Map ID
Direction
Distance
Elevation

MAP FINDINGS

Site

Database(s)

EDR ID Number
EPA ID Number

SECONDARY SERVICES INC (Continued)

1001222861

Remarks: PILE AND THE EXCAVATION. THE TANKS WERE CLOSED IN PLACE AND BACKFILLED. NO FURTHER WORK REQUIRED. SITE CAN BE CLOSED."
"CONTAMINATION AND 2 UST'S (20K) DISCOVERED DURING PHASE II INVESTIGATION "

All Materials:

Site ID: 174141
Operable Unit ID: 1045285
Operable Unit: 01
Material ID: 561082
Material Code: 0064A
Material Name: unknown material
Case No.: Not reported
Material FA: Other
Quantity: .00
Units: G
Recovered: .00
Oxygenate: Not reported

SPILLS:

Name: AIRTEK
Address: 757 EAST FERRY STREET
City,State,Zip: BUFFALO, NY
Spill Number/Closed Date: 9102304 / 1992-09-03
Facility ID: 9102304
Facility Type: ER
DER Facility ID: 146488
Site ID: 174140
DEC Region: 9
Spill Cause: Deliberate
Spill Class: E6
SWIS: 1502
Spill Date: 1991-05-25
Investigator: SORGI
Referred To: Not reported
Reported to Dept: 1991-05-29
CID: Not reported
Water Affected: Not reported
Spill Source: Commercial/Industrial
Spill Notifier: Citizen
Cleanup Ceased: 1992-05-31
Cleanup Meets Std: True
Last Inspection: 1992-05-31
Recommended Penalty: False
UST Trust: False
Remediation Phase: 0
Date Entered In Computer: 1991-05-29
Spill Record Last Update: 1992-09-14
Spiller Name: Not reported
Spiller Company: NONE
Spiller Address: Not reported
Spiller Company: 001
Contact Name: Not reported
DEC Memo: "Prior to Sept, 2004 data translation this spill Lead_DEC Field was MJS 05/29/91: MJS SPOKE TO JOHN OTTO AND CONFIRMED THAT AIRTEK IS NOT A REGISTERED SITE WITH PBS. 05/31/92: MJS SITE INSPECT. ALL BLACKTOP

Map ID
Direction
Distance
Elevation

MAP FINDINGS

Site

Database(s)

EDR ID Number
EPA ID Number

SECONDARY SERVICES INC (Continued)

1001222861

Remarks: LOOKS UNDISTURBED. NO RECENT ACTIVITY WHERE TANK COULD HAVE BEEN REMOVED. PLANT MANAGER NOT IN TODAY. 09/03/92: NO FURTHER ACTION NEEDED BY SPILL UNIT. MJS TO CLOSE FILE. "
"REMOVED TANKS, POSSIBLE CONTAMINATION, NO NOTIFICATION OR REGISTRATION, OWNER CLOSED PLANT DURING REMOVAL."

All Materials:

Site ID: 174140
Operable Unit ID: 953296
Operable Unit: 01
Material ID: 424828
Material Code: 0009
Material Name: gasoline
Case No.: Not reported
Material FA: Petroleum
Quantity: .00
Units: Not reported
Recovered: .00
Oxygenate: Not reported

Name: WHITE MATERIAL AT CAMAIR
Address: 757 EAST FERRY STREET
City,State,Zip: BUFFALO, NY
Spill Number/Closed Date: 9704744 / 1997-07-21
Facility ID: 9704744
Facility Type: ER
DER Facility ID: 146488
Site ID: 174142
DEC Region: 9
Spill Cause: Unknown
Spill Class: D6
SWIS: 1502
Spill Date: 1997-07-21
Investigator: FXGALLEG
Referred To: Not reported
Reported to Dept: 1997-07-21
CID: 999
Water Affected: Not reported
Spill Source: Commercial/Industrial
Spill Notifier: Health Department
Cleanup Ceased: Not reported
Cleanup Meets Std: True
Last Inspection: 1997-07-21
Recommended Penalty: False
UST Trust: False
Remediation Phase: 0
Date Entered In Computer: 1997-07-21
Spill Record Last Update: 1999-10-08
Spiller Name: MICHAEL ARNO
Spiller Company: CAMAIR
Spiller Address: 757 EAST FERRY STREET
Spiller Company: 001
Contact Name: Not reported
DEC Memo: "Prior to Sept, 2004 data translation this spill Lead_DEC Field was FG 7/21/97 SITE VISIT. FOUND ROOF DRAINS WHICH LEAD OUT TO THE FRONT OF THE BLDG. NO WHITE MATERIAL DISCHARGING AT THE TIME OF MY VISIT. DID NOTE A WHITE WATER SCUM IN ONE OF THE DRAINS - NATURAL - NO ODOR.

Map ID
Direction
Distance
Elevation

MAP FINDINGS

Site

Database(s)

EDR ID Number
EPA ID Number

SECONDARY SERVICES INC (Continued)

1001222861

Remarks: SPOKE TO MR. ARNO WHO SAID THE ROOF IS BRAND NEW. NO FURTHER WORK REQUIRED. SITE CAN BE CLOSED. 07/21/97 CONFIRMED WITH THE DIVISION OF AIR RESOURCES THAT CAMAIR DOES NOT HAVE AIR PERMITS FOR THEIR FACILITY. THEY HAVE A SPRAY PAINTING BOOTH AND A POWDER BOOTH. THE DIVISION OF AIR RESOURCES WILL FOLLOW UP ON THIS ISSUE."
"DOH RECEIVE COMPLAINT OF SHITE STUFF BEING DISCHARGED TO LAWN FROM BUILDING TODAY."

All Materials:

Site ID: 174142
Operable Unit ID: 1048123
Operable Unit: 01
Material ID: 333996
Material Code: 0064A
Material Name: unknown material
Case No.: Not reported
Material FA: Other
Quantity: .00
Units: G
Recovered: .00
Oxygenate: Not reported

NY MANIFEST:

Name: SECONDARY SRVCS
Address: 757 E FERRY ST
City,State,Zip: BUFFALO, NY 14211
Country: USA
EPA ID: NYR000021519
Facility Status: Not reported
Location Address 1: 757 EAST FERRY
Code: BP
Location Address 2: Not reported
Total Tanks: Not reported
Location City: BUFFALO
Location State: NY
Location Zip: 14211
Location Zip 4: Not reported

NY MANIFEST:

EPAID: NYR000021519
Mailing Name: SECONDARY SRVCS
Mailing Contact: RUSS VILLA
Mailing Address 1: 757 EAST FERRY
Mailing Address 2: Not reported
Mailing City: BUFFALO
Mailing State: NY
Mailing Zip: 14211
Mailing Zip 4: Not reported
Mailing Country: USA
Mailing Phone: 7168923609

NY MANIFEST:

Document ID: Not reported
Manifest Status: Not reported
seq: Not reported
Year: Not reported

Map ID
Direction
Distance
Elevation

MAP FINDINGS

Site

Database(s)

EDR ID Number
EPA ID Number

SECONDARY SERVICES INC (Continued)

1001222861

Trans1 State ID: TXR000050930
Trans2 State ID: MOD095038998
Generator Ship Date: 12/30/2008
Trans1 Recv Date: 12/30/2008
Trans2 Recv Date: 01/05/2009
TSD Site Recv Date: 01/08/2009
Part A Recv Date: Not reported
Part B Recv Date: Not reported
Generator EPA ID: NYR000021519
Trans1 EPA ID: Not reported
Trans2 EPA ID: Not reported
TSDF ID 1: KYD053348108
TSDF ID 2: Not reported
Manifest Tracking Number: 000542073SKS
Import Indicator: N
Export Indicator: N
Discr Quantity Indicator: N
Discr Type Indicator: N
Discr Residue Indicator: N
Discr Partial Reject Indicator: N
Discr Full Reject Indicator: N
Manifest Ref Number: Not reported
Alt Facility RCRA ID: Not reported
Alt Facility Sign Date: Not reported
MGMT Method Type Code: H061
Waste Code: Not reported
Waste Code: Not reported
Waste Code: Not reported
Waste Code: Not reported
Waste Code: Not reported
Waste Code: Not reported
Quantity: 400
Units: P - Pounds
Number of Containers: 1
Container Type: DM - Metal drums, barrels
Handling Method: B Incineration, heat recovery, burning.
Specific Gravity: 1
Waste Code: F003
Waste Code 1_2: F005
Waste Code 1_3: D001
Waste Code 1_4: D035
Waste Code 1_5: D005
Waste Code 1_6: Not reported

86
SE
1/4-1/2
0.442 mi.
2332 ft.

VIVE, INC
50 WYOMING STREET
BUFFALO, NY

NY LTANKS S101659295
N/A

Relative:
Lower

LTANKS:
Name: VIVE, INC
Address: 50 WYOMING STREET
City,State,Zip: BUFFALO, NY
Spill Number/Closed Date: 9504727 / 1995-09-20
Facility ID: 9504727
Site ID: 294492

Actual:
644 ft.

Map ID
Direction
Distance
Elevation

MAP FINDINGS

Site

Database(s)

EDR ID Number
EPA ID Number

VIVE, INC (Continued)

S101659295

Spill Date: 1995-05-30
Spill Cause: Tank Failure
Spill Source: Commercial/Industrial
Spill Class: D4
Cleanup Ceased: 1995-09-20
SWIS: 1502
Investigator: COOKE
Referred To: Not reported
Reported to Dept: 1995-06-23
CID: Not reported
Water Affected: Not reported
Spill Notifier: Tank Tester
Last Inspection: Not reported
Recommended Penalty: False
Meets Standard: True
UST Involvement: True
Remediation Phase: 0
Date Entered In Computer: 1980-01-25
Spill Record Last Update: 1995-10-16
Spiller Name: GRIFF PRITCHARD
Spiller Company: VIVE, INC
Spiller Address: 50 WYOMING STREET
Spiller County: 001
Spiller Contact: Not reported
Spiller Phone: Not reported
Spiller Extension: Not reported
DEC Region: 9
DER Facility ID: 238339
DEC Memo: "Prior to Sept, 2004 data translation this spill Lead_DEC Field was JDC 07/19/95: JDC CONTACTED VIVE, INC AND LEFT MESSAGE FOR MR PRITCHARD TO RETURN MY CALL. 07/20/95: SENT RESAMPLE LETTER, CK BK 8/10/95. 09/20/95: RECEIVED RESAMPLE RESULTS AND FOUND SATISFACTORY. NO FURTHER ACTION REQUIRED. "
Remarks: "POST TEST RESULTS OF 8270 DIRECT INDICATE VIOLATIONS"
All Materials:
Site ID: 294492
Operable Unit ID: 1019483
Operable Unit: 01
Material ID: 366242
Material Code: 0001A
Material Name: #2 fuel oil
Case No.: Not reported
Material FA: Petroleum
Quantity: .00
Units: G
Recovered: .00
Oxygenate: Not reported

Map ID
 Direction
 Distance
 Elevation

MAP FINDINGS

Site

Database(s) EDR ID Number
 EPA ID Number

P87
ENE
1/4-1/2
0.450 mi.
2378 ft.

SAGINAW DIV. GM
DELAVAN AVENUE
BUFFALO, NY
Site 1 of 2 in cluster P

NY LTANKS **S100119312**
N/A

Relative:
Lower
Actual:
646 ft.

LTANKS:
 Name: SAGINAW DIV. GM
 Address: DELAVAN AVENUE
 City,State,Zip: BUFFALO, NY
 Spill Number/Closed Date: 8705193 / 1987-10-19
 Facility ID: 8705193
 Site ID: 132412
 Spill Date: 1987-09-21
 Spill Cause: Tank Test Failure
 Spill Source: Non Major Facility > 1,100 gal
 Spill Class: Not reported
 Cleanup Ceased: 1987-10-19
 SWIS: 1502
 Investigator: MJHINTON
 Referred To: Not reported
 Reported to Dept: 1987-09-21
 CID: Not reported
 Water Affected: Not reported
 Spill Notifier: Tank Tester
 Last Inspection: 1987-10-15
 Recommended Penalty: False
 Meets Standard: True
 UST Involvement: False
 Remediation Phase: 0
 Date Entered In Computer: 1987-09-23
 Spill Record Last Update: 1996-01-10
 Spiller Name: Not reported
 Spiller Company: SAGINAW DIV. GM
 Spiller Address: 1001 EAST DELAVAN AVENUE
 Spiller County: 001
 Spiller Contact: Not reported
 Spiller Phone: Not reported
 Spiller Extention: Not reported
 DEC Region: 9
 DER Facility ID: 114021
 DEC Memo: "Prior to Sept. 2004 data translation this spill Lead_DEC Field was MJH // : MJH TELECON 09/21/87, GM TO CONTACT HIM ABOUT DECISION ON TANK. // : TANK RETESTED TIGHT FOUND OPEN VACUUM LINE THAT WAS INTERFERRING WITH TEST. // : MJH SITE INSP. 10/15/87, TANK RETESTED TIGHT FOUND OPEN VACUUM LINE THAT WAS INTERFERRING WITH TEST. 09/29/95: This is additional information about material spilled from the translation of the old spill file: SOLUABLE OIL"
 Remarks: "12000 GALLON TANK FAILURE RATE 1.55 GPH"
 All TTF:
 Facility ID: 8705193
 Spill Number: 8705193
 Spill Tank Test: 1531684
 Site ID: 132412
 Tank Number: Not reported
 Tank Size: 0
 Material: Not reported
 EPA UST: Not reported
 UST: Not reported

Map ID
Direction
Distance
Elevation

MAP FINDINGS

Site

Database(s)

EDR ID Number
EPA ID Number

SAGINAW DIV. GM (Continued)

S100119312

Cause: Not reported
Source: Not reported
Test Method: 00
Test Method 2: Unknown
Leak Rate: .00
Gross Fail: Not reported
Modified By: Spills
Last Modified Date: Not reported

P88
ENE
1/4-1/2
0.451 mi.
2382 ft.

MOBIL OIL
968 EAST DELAVAN
BUFFALO, NY
Site 2 of 2 in cluster P

NY LTANKS S102660417
N/A

Relative:
Lower
Actual:
645 ft.

LTANKS:
Name: MOBIL OIL 08-FPQ
Address: 968 EAST DELAVAN AVENUE
City,State,Zip: BUFFALO, NY
Spill Number/Closed Date: 9010334 / 1998-03-16
Facility ID: 9010334
Site ID: 98854
Spill Date: 1990-12-01
Spill Cause: Tank Failure
Spill Source: Gasoline Station or other PBS Facility
Spill Class: B3
Cleanup Ceased: Not reported
SWIS: 1502
Investigator: TEDIEFFE
Referred To: Not reported
Reported to Dept: 1990-12-14
CID: Not reported
Water Affected: Not reported
Spill Notifier: Responsible Party
Last Inspection: 1997-08-15
Recommended Penalty: False
Meets Standard: False
UST Involvement: True
Remediation Phase: 0
Date Entered In Computer: 1990-12-24
Spill Record Last Update: 2001-05-02
Spiller Name: MICHAEL LAMARRE
Spiller Company: MOBIL OIL
Spiller Address: 464 DOUGHTY BLVD
Spiller County: 001
Spiller Contact: Not reported
Spiller Phone: Not reported
Spiller Extention: Not reported
DEC Region: 9
DER Facility ID: 87903
DEC Memo: "Prior to Sept, 2004 data translation this spill Lead_DEC Field was TED 11/24/92: RNL AND MNP SITE MEETING WITH MOBIL, MOBIL AGREED TO DO FURTHER WORK TO IDENTIFY SOURCE OF SOLVENT, DEC AGREED TO SYSTEM SHUTDOWN DURING THIS WORK. 09/28/93: REPORTS OKAY. 3 NEW WELLS TO BE INSTALLED; SOLVENT UNKNOWN. 04/01/94: 7 MW'S OVERDRILLED & ABANDONED. 3 NEW BEDROCK & 4 NEW OVERBURDEN WELLS INSTALLED 9/93. THREE ROUNDS MW SAMPLING & SHALLOW SOIL BORING STUDY CONDUCTED FOURTH QUARTER '93.

Map ID
Direction
Distance
Elevation

MAP FINDINGS

Site

Database(s)

EDR ID Number
EPA ID Number

MOBIL OIL (Continued)

S102660417

01/09/95: QUARTERLY SAMPLING AND REPORTS. POSSIBLE EXCAVATION.
3/14/96: ALL WELLS BELOW 1PPM BTEX, MOBIL REQUESTED I STATUS.
04/15/96: RECEIVED SAMPLE RESULTS FROM MOBIL (BY GROUNDWATER TECHNOLOGY) FROM 03/14/96, ALL WELLS BELOW 1 PPM BTEX, MOBIL REQUESTED I STATUS. 8/12/97: JDC ON SITE AND MET W/ KEVIN CRONIN, GTI. DISCOVERD 500 GALLON TANK BETWEEN GP1 AND GP3, NO FREE PRODUCT OR SHEEN DETECTED IN TANK WATER. PETROLEUM ODOR PRESENT IN THE EXCAVATION W/ SPOTTED AREAS OF DARKED SOILS CONTAMINATED W/ PETROLEUM. SIDEWALL AT SE END FIELD TESTED, NO PETROLEUM INDICATED. EXCAVATION CONTINUEING AND WILL INCLUDE GP1 THRU GP3. 8/13/97: JDC ON SITE AND MET W/ JUSTIN GABRESKI, GTI- SOIL BEING REMOVED FROM GP-1 TO DEPTH OF 6-7 FT, NO PETROLEUM ODORS DETECTED. ALL SOILS BEING TRANSPORTED TO HIGH ACRES. HEAVY CLAYS ALONG EAST SIDE OF EXCAVATION. APPROXIMATELY 300 TONS OF SOIL REMOVED SHOULD FINISH BY TOMARROW. 08/14/97 RMC/KEVIN CRONIN/SITE DEC RECEIVED AN ODOR COMPLAINT ON SITE. WHILE EXCAVATING GTI HIT TWO ADDITIONAL 1K TANKS, ONE TANK SPILLED CONTENTS (GASOLINE) INTO TANK PIT EXCAVATION, RMC NOTED FREE PRODUCT IN EXCAVATION WHICH IS TO BED ROCK, ELMWOOD TANK HAS BEEN HIRED TO PUMP OUT AND DISPOSE OF, TANKS WILL THEN BE REMOVED, L+O EXCAVATING, GTI GC, ZOLADZ IS TRUCKING TO HIGH ACRES, EXCAVATION EXPECTED TO BE COMPLETE 8/18/97. 8/15/97: JDC ON SITE AND MET W/ JUSTIN GABRESKI AND FOUND EXCAVATION COMPLETE. TOTAL SOILS REMOVED AT 910 TONS. NO EVIDENCE OF VISABLE CONTAMINATION, SOIL COMPOSITES AT ALL FOUR WALLS AND BOTTOM. 09/02/97: LETTER SENT REQUESTING TANK REMOVAL/SOIL EXCAVATION REPORT & SOIL DISPOSAL RECEIPTS. 10/14/97: RECEIVED EXCAVATION REPORT. APPROX. THREE UST'S (1-550 & 2 - 1000 GAL.) & 1100TONS OF SOIL REMOVED. POST EXCAVATION SOIL SAMPLE RESULTS (TCLP 8021) RANGED FROM 123.5 - 22 ppb. MOBIL REQUESTED INACTIVE STATUS. 10/22/97: MEETING W/ MOBIL, REQUESTED SOIL DISPOSAL RECEIPTS. 01/15/98: DEC TELECON W/ BRIAN CAREY REQUESTED SOIL DISPOSAL RECEIPTS. 01/26/98: RECEIVED SOIL DISPOSAL RECEIPTS, NO LIQUIDS WERE REMOVED FROM SITE OTHER THAN THAT WHICH WAS MIXED WITH SOIL. 03/16/98: SITE RECLASSIFIED INACTIVE. "

Remarks: "SITE ASSESSMENT OF ABANDONED MOBIL GAS STATION"

All Materials:

Site ID: 98854
Operable Unit ID: 950737
Operable Unit: 01
Material ID: 430494
Material Code: 0009
Material Name: gasoline
Case No.: Not reported
Material FA: Petroleum
Quantity: .00
Units: G
Recovered: .00
Oxygenate: Not reported

Name: MOBIL OIL
Address: 968 EAST DELAVAN
City,State,Zip: BUFFALO, NY
Spill Number/Closed Date: 9705863 / 1997-08-14
Facility ID: 9705863
Site ID: 115228
Spill Date: 1997-08-14
Spill Cause: Tank Failure

Map ID
 Direction
 Distance
 Elevation

MAP FINDINGS

Site

Database(s)

EDR ID Number
 EPA ID Number

MOBIL OIL (Continued)

S102660417

Spill Source: Spill Class: Cleanup Ceased: SWIS: Investigator: Referred To: Reported to Dept: CID: Water Affected: Spill Notifier: Last Inspection: Recommended Penalty: Meets Standard: UST Involvement: Remediation Phase: Date Entered In Computer: Spill Record Last Update: Spiller Name: Spiller Company: Spiller Address: Spiller County: Spiller Contact: Spiller Phone: Spiller Extention: DEC Region: DER Facility ID: DEC Memo: Remarks: All Materials: Site ID: Operable Unit ID: Operable Unit: Material ID: Material Code: Material Name: Case No.: Material FA: Quantity: Units: Recovered: Oxygenate:	Gasoline Station or other PBS Facility C3 Not reported 1502 RMCROSSE Not reported 1997-08-14 999 Not reported Citizen 1997-08-14 False True True 0 1997-08-14 1997-08-20 Not reported MOBIL OIL 3225 GALLOWS ROAD 001 Not reported Not reported Not reported 9 100422 "Prior to Sept, 2004 data translation this spill Lead_DEC Field was RMC 08/14/97 RMC/KEVIN CRONIN,GTI/SITE DUPLICATE OF 9010334 ACTIVE TED SPILL, ON GOING WORK, NO ACTION REQUIRED, CLOSE OUT " "CALLER SAYS THAT TANK WAS RUPTURED DURING EXCAVATING WORK. CLAIMS HEAVY ODOR OF PETROLEUM. ALSO CLAIMS THAT AREA IS BEING BACKFILLED. MENTIONED TRUCK LABELED FLUORO-DANIEL." 115228 1052039 01 331478 0009 gasoline Not reported Petroleum .00 G .00 Not reported
---	---

89
SSW
1/4-1/2
0.454 mi.
2397 ft.

HEBELER PROCESS SOLUTIONS LLC
750 E FERRY ST
BUFFALO, NY 14211

RCRA-VSQG **1000434821**
NY LTANKS **NYD096299292**
US AIRS
NY AIRS
NY MANIFEST

Relative:
Lower
Actual:
638 ft.

RCRA-VSQG:
 Date Form Received by Agency: 2017-05-15 00:00:00.0
 Handler Name: HEBELER PROCESS SOLUTIONS LLC
 Handler Address: 750 E FERRY ST

Map ID
 Direction
 Distance
 Elevation

MAP FINDINGS

Site

Database(s)

EDR ID Number
 EPA ID Number

HEBELER PROCESS SOLUTIONS LLC (Continued)

1000434821

Handler City,State,Zip:	BUFFALO, NY 14211
EPA ID:	NYD096299292
Contact Name:	MICHAEL N BALL
Contact Address:	MILITARY RD
Contact City,State,Zip:	TONAWANDA, NY 14150
Contact Telephone:	716-873-9300 4772
Contact Fax:	716-362-2772
Contact Email:	BALM@HEBELER.COM
Contact Title:	EHS MANAGER
EPA Region:	02
Land Type:	Private
Federal Waste Generator Description:	Conditionally Exempt Small Quantity Generator
Non-Notifier:	Not reported
Biennial Report Cycle:	Not reported
Accessibility:	Not reported
Active Site Indicator:	Handler Activities
State District Owner:	NY
State District:	NYSDEC R9
Mailing Address:	MILITARY RD
Mailing City,State,Zip:	TONAWANDA, NY 14150
Owner Name:	BUFFALO TECHNOLOGIES CORP
Owner Type:	Private
Operator Name:	BUFFALO TECHNOLOGIES CORP
Operator Type:	Private
Short-Term Generator Activity:	No
Importer Activity:	No
Mixed Waste Generator:	No
Transporter Activity:	No
Transfer Facility Activity:	No
Recycler Activity with Storage:	No
Small Quantity On-Site Burner Exemption:	No
Smelting Melting and Refining Furnace Exemption:	No
Underground Injection Control:	No
Off-Site Waste Receipt:	No
Universal Waste Indicator:	No
Universal Waste Destination Facility:	No
Federal Universal Waste:	No
Active Site Fed-Reg Treatment Storage and Disposal Facility:	Not reported
Active Site Converter Treatment storage and Disposal Facility:	Not reported
Active Site State-Reg Treatment Storage and Disposal Facility:	Not reported
Active Site State-Reg Handler:	---
Federal Facility Indicator:	Not reported
Hazardous Secondary Material Indicator:	NN
Sub-Part K Indicator:	Not reported
Commercial TSD Indicator:	No
Treatment Storage and Disposal Type:	Not reported
2018 GPRA Permit Baseline:	Not on the Baseline
2018 GPRA Renewals Baseline:	Not on the Baseline
Permit Renewals Workload Universe:	Not reported
Permit Workload Universe:	Not reported
Permit Progress Universe:	Not reported
Post-Closure Workload Universe:	Not reported
Closure Workload Universe:	Not reported
202 GPRA Corrective Action Baseline:	No
Corrective Action Workload Universe:	No
Subject to Corrective Action Universe:	No
Non-TSDFs Where RCRA CA has Been Imposed Universe:	No

Map ID
 Direction
 Distance
 Elevation

MAP FINDINGS

Site

Database(s)

EDR ID Number
 EPA ID Number

HEBELER PROCESS SOLUTIONS LLC (Continued)

1000434821

TSDFs Potentially Subject to CA Under 3004 (u)/(v) Universe:	No
TSDFs Only Subject to CA under Discretionary Auth Universe:	No
Corrective Action Priority Ranking:	No NCAPS ranking
Environmental Control Indicator:	No
Institutional Control Indicator:	No
Human Exposure Controls Indicator:	N/A
Groundwater Controls Indicator:	N/A
Operating TSDF Universe:	Not reported
Full Enforcement Universe:	Not reported
Significant Non-Complier Universe:	No
Unaddressed Significant Non-Complier Universe:	No
Addressed Significant Non-Complier Universe:	No
Significant Non-Complier With a Compliance Schedule Universe:	No
Financial Assurance Required:	Not reported
Handler Date of Last Change:	2017-05-16 10:30:16.0
Recognized Trader-Importer:	No
Recognized Trader-Exporter:	No
Importer of Spent Lead Acid Batteries:	No
Exporter of Spent Lead Acid Batteries:	No
Recycler Activity Without Storage:	Not reported
Manifest Broker:	Not reported
Sub-Part P Indicator:	Not reported

Hazardous Waste Summary:

Waste Code:	D000
Waste Description:	Not Defined
Waste Code:	D001
Waste Description:	IGNITABLE WASTE
Waste Code:	D002
Waste Description:	CORROSIVE WASTE
Waste Code:	D003
Waste Description:	REACTIVE WASTE
Waste Code:	F001
Waste Description:	THE FOLLOWING SPENT HALOGENATED SOLVENTS USED IN DEGREASING: TETRACHLOROETHYLENE, TRICHLOROETHYLENE, METHYLENE CHLORIDE, 1,1,1-TRICHLOROETHANE, CARBON TETRACHLORIDE AND CHLORINATED FLUOROCARBONS; ALL SPENT SOLVENT MIXTURES/BLENDS USED IN DEGREASING CONTAINING, BEFORE USE, A TOTAL OF TEN PERCENT OR MORE (BY VOLUME) OF ONE OR MORE OF THE ABOVE HALOGENATED SOLVENTS OR THOSE SOLVENTS LISTED IN F002, F004, AND F005; AND STILL BOTTOMS FROM THE RECOVERY OF THESE SPENT SOLVENTS AND SPENT SOLVENT MIXTURES.
Waste Code:	F002
Waste Description:	THE FOLLOWING SPENT HALOGENATED SOLVENTS: TETRACHLOROETHYLENE, METHYLENE CHLORIDE, TRICHLOROETHYLENE, 1,1,1-TRICHLOROETHANE, CHLOROBENZENE, 1,1,2-TRICHLORO-1,2,2-TRIFLUOROETHANE, ORTHO-DICHLOROBENZENE, TRICHLOROFLUOROMETHANE, AND 1,1,2, TRICHLOROETHANE; ALL SPENT SOLVENT MIXTURES/BLENDS CONTAINING, BEFORE USE, A TOTAL OF TEN PERCENT OR MORE (BY VOLUME) OF ONE OR MORE OF THE ABOVE HALOGENATED SOLVENTS OR THOSE SOLVENTS LISTED IN F001, F004, AND F005; AND STILL BOTTOMS FROM THE RECOVERY OF THESE SPENT SOLVENTS AND SPENT SOLVENT MIXTURES.

Map ID
Direction
Distance
Elevation

MAP FINDINGS

Site

Database(s)

EDR ID Number
EPA ID Number

HEBELER PROCESS SOLUTIONS LLC (Continued)

1000434821

Waste Code:	F003
Waste Description:	THE FOLLOWING SPENT NONHALOGENATED SOLVENTS: XYLENE, ACETONE, ETHYL ACETATE, ETHYL BENZENE, ETHYL ETHER, METHYL ISOBUTYL KETONE, N-BUTYL ALCOHOL, CYCLOHEXANONE, AND METHANOL; ALL SPENT SOLVENT MIXTURES/BLENDS CONTAINING, BEFORE USE, ONLY THE ABOVE SPENT NONHALOGENATED SOLVENTS; AND ALL SPENT SOLVENT MIXTURES/BLENDS CONTAINING, BEFORE USE, ONE OR MORE OF THE ABOVE NONHALOGENATED SOLVENTS, AND A TOTAL OF TEN PERCENT OR MORE (BY VOLUME) OF ONE OR MORE OF THOSE SOLVENTS LISTED IN F001, F002, F004, AND F005; AND STILL BOTTOMS FROM THE RECOVERY OF THESE SPENT SOLVENTS AND SPENT SOLVENT MIXTURES.
Waste Code:	F004
Waste Description:	THE FOLLOWING SPENT NONHALOGENATED SOLVENTS: CRESOLS, CRESYLIC ACID, AND NITROBENZENE; AND THE STILL BOTTOMS FROM THE RECOVERY OF THESE SOLVENTS; ALL SPENT SOLVENT MIXTURES/BLENDS CONTAINING, BEFORE USE, A TOTAL OF TEN PERCENT OR MORE (BY VOLUME) OF ONE OR MORE OF THE ABOVE NONHALOGENATED SOLVENTS OR THOSE SOLVENTS LISTED IN F001, F002, AND F005; AND STILL BOTTOMS FROM THE RECOVERY OF THESE SPENT SOLVENTS AND SPENT SOLVENT MIXTURES.
Waste Code:	F005
Waste Description:	THE FOLLOWING SPENT NONHALOGENATED SOLVENTS: TOLUENE, METHYL ETHYL KETONE, CARBON DISULFIDE, ISOBUTANOL, PYRIDINE, BENZENE, 2-ETHOXYETHANOL, AND 2-NITROPROPANE; ALL SPENT SOLVENT MIXTURES/BLENDS CONTAINING, BEFORE USE, A TOTAL OF TEN PERCENT OR MORE (BY VOLUME) OF ONE OR MORE OF THE ABOVE NONHALOGENATED SOLVENTS OR THOSE SOLVENTS LISTED IN F001, F002, OR F004; AND STILL BOTTOMS FROM THE RECOVERY OF THESE SPENT SOLVENTS AND SPENT SOLVENT MIXTURES.
Waste Code:	F006
Waste Description:	WASTEWATER TREATMENT SLUDGES FROM ELECTROPLATING OPERATIONS, EXCEPT FROM THE FOLLOWING PROCESSES: (1) SULFURIC ACID ANODIZING OF ALUMINUM; (2) TIN PLATING ON CARBON STEEL; (3) ZINC PLATING (SEGREGATED BASIS) ON CARBON STEEL; (4) ALUMINUM OR ZINC-ALUMINUM PLATING ON CARBON STEEL; (5) CLEANING/STRIPPING ASSOCIATED WITH TIN, ZINC, AND ALUMINUM PLATING ON CARBON STEEL; AND (6) CHEMICAL ETCHING AND MILLING OF ALUMINUM.
Waste Code:	F007
Waste Description:	SPENT CYANIDE PLATING BATH SOLUTIONS FROM ELECTROPLATING OPERATIONS.
Waste Code:	F008
Waste Description:	PLATING BATH RESIDUES FROM THE BOTTOM OF PLATING BATHS FROM ELECTROPLATING OPERATIONS IN WHICH CYANIDES ARE USED IN THE PROCESS.
Waste Code:	F009
Waste Description:	SPENT STRIPPING AND CLEANING BATH SOLUTIONS FROM ELECTROPLATING OPERATIONS IN WHICH CYANIDES ARE USED IN THE PROCESS.
Waste Code:	F010
Waste Description:	QUENCHING BATH RESIDUES FROM OIL BATHS FROM METAL HEAT TREATING OPERATIONS IN WHICH CYANIDES ARE USED IN THE PROCESS.
Waste Code:	F014
Waste Description:	Not Defined

Map ID
Direction
Distance
Elevation

MAP FINDINGS

Site

Database(s)

EDR ID Number
EPA ID Number

HEBELER PROCESS SOLUTIONS LLC (Continued)

1000434821

Waste Code:	K011
Waste Description:	BOTTOM STREAM FROM THE WASTEWATER STRIPPER IN THE PRODUCTION OF ACRYLONITRILE.
Waste Code:	K014
Waste Description:	BOTTOMS FROM THE ACETONITRILE PURIFICATION COLUMN IN THE PRODUCTION OF ACRYLONITRILE.
Waste Code:	K016
Waste Description:	HEAVY ENDS OR DISTILLATION RESIDUES FROM THE PRODUCTION OF CARBON TETRACHLORIDE.
Waste Code:	K018
Waste Description:	HEAVY ENDS FROM THE FRACTIONATION COLUMN IN ETHYL CHLORIDE PRODUCTION.
Waste Code:	K019
Waste Description:	HEAVY ENDS FROM THE DISTILLATION OF ETHYLENE DICHLORIDE IN ETHYLENE DICHLORIDE PRODUCTION.
Waste Code:	K020
Waste Description:	HEAVY ENDS FROM THE DISTILLATION OF VINYL CHLORIDE IN VINYL CHLORIDE MONOMER PRODUCTION.
Waste Code:	K023
Waste Description:	DISTILLATION LIGHT ENDS FROM THE PRODUCTION OF PHTHALIC ANHYDRIDE FROM NAPHTHALENE.
Waste Code:	K024
Waste Description:	DISTILLATION BOTTOMS FROM THE PRODUCTION OF PHTHALIC ANHYDRIDE FROM NAPHTHALENE.
Waste Code:	K036
Waste Description:	STILL BOTTOMS FROM TOLUENE RECLAMATION DISTILLATION IN THE PRODUCTION OF DISULFOTON.
Waste Code:	K037
Waste Description:	WASTEWATER TREATMENT SLUDGES FROM THE PRODUCTION OF DISULFOTON.
Waste Code:	K038
Waste Description:	WASTEWATER FROM THE WASHING AND STRIPPING OF PHORATE PRODUCTION.
Waste Code:	K045
Waste Description:	SPENT CARBON FROM THE TREATMENT OF WASTEWATER CONTAINING EXPLOSIVES.
Waste Code:	K046
Waste Description:	WASTEWATER TREATMENT SLUDGES FROM THE MANUFACTURING, FORMULATION, AND LOADING OF LEAD-BASED INITIATING COMPOUNDS.
Waste Code:	K047
Waste Description:	PINK/RED WATER FROM TNT OPERATIONS.
Waste Code:	K062
Waste Description:	SPENT PICKLE LIQUOR FROM STEEL FINISHING OPERATIONS OF PLANTS THAT PRODUCE IRON OR STEEL.
Waste Code:	P005
Waste Description:	2-PROPEN-1-OL (OR) ALLYL ALCOHOL

Map ID
Direction
Distance
Elevation

MAP FINDINGS

Site

Database(s)

EDR ID Number
EPA ID Number

HEBELER PROCESS SOLUTIONS LLC (Continued)

1000434821

Waste Code:	P012
Waste Description:	ARSENIC OXIDE AS2O3 (OR) ARSENIC TRIOXIDE
Waste Code:	P022
Waste Description:	CARBON DISULFIDE
Waste Code:	P030
Waste Description:	CYANIDES (SOLUBLE CYANIDE SALTS), NOT OTHERWISE SPECIFIED
Waste Code:	P043
Waste Description:	DIISOPROPYLFLUOROPHOSPHATE (DFP) (OR) PHOSPHOROFUORIDIC ACID, BIS(1-METHYLETHYL) ESTER
Waste Code:	P059
Waste Description:	4,7-METHANO-1H-INDENE, 1,4,5,6,7,8,8-HEPTACHLORO-3A,4,7,7A-TETRAHYDRO-(OR) HEPTACHLOR
Waste Code:	P074
Waste Description:	NICKEL CYANIDE (OR) NICKEL CYANIDE NI(CN)2
Waste Code:	P076
Waste Description:	NITRIC OXIDE (OR) NITROGEN OXIDE NO
Waste Code:	P098
Waste Description:	POTASSIUM CYANIDE (OR) POTASSIUM CYANIDE K(CN)
Waste Code:	U001
Waste Description:	ACETALDEHYDE (I) (OR) ETHANAL (I)
Waste Code:	U019
Waste Description:	BENZENE (I,T)
Waste Code:	U061
Waste Description:	BENZENE, 1,1'-(2,2,2-TRICHLOROETHYLIDENE)BIS[4-CHLORO- (OR) DDT
Waste Code:	U112
Waste Description:	ACETIC ACID, ETHYL ESTER (I) (OR) ETHYL ACETATE (I)
Waste Code:	U122
Waste Description:	FORMALDEHYDE
Waste Code:	U123
Waste Description:	FORMIC ACID (C,T)
Waste Code:	U134
Waste Description:	HYDROFLUORIC ACID (C,T) (OR) HYDROGEN FLUORIDE (C,T)
Waste Code:	U140
Waste Description:	1-PROPANOL, 2-METHYL- (I,T) (OR) ISOBUTYL ALCOHOL (I,T)
Waste Code:	U147
Waste Description:	2,5-FURANDIONE (OR) MALEIC ANHYDRIDE
Waste Code:	U154
Waste Description:	METHANOL (I) (OR) METHYL ALCOHOL (I)
Waste Code:	U159

Map ID
Direction
Distance
Elevation

MAP FINDINGS

Site

Database(s)

EDR ID Number
EPA ID Number

HEBELER PROCESS SOLUTIONS LLC (Continued)

1000434821

Waste Description: 2-BUTANONE (I,T) (OR) METHYL ETHYL KETONE (MEK) (I,T)
Waste Code: U161
Waste Description: 4-METHYL-2-PENTANONE (I) (OR) METHYL ISOBUTYL KETONE (I) (OR) PENTANOL, 4-METHYL-
Waste Code: U201
Waste Description: 1,3-BENZENEDIOL (OR) RESORCINOL
Waste Code: U211
Waste Description: CARBON TETRACHLORIDE (OR) METHANE, TETRACHLORO-
Waste Code: U220
Waste Description: BENZENE, METHYL- (OR) TOLUENE
Waste Code: U239
Waste Description: BENZENE, DIMETHYL- (I,T) (OR) XYLENE (I)

Handler - Owner Operator:

Owner/Operator Indicator: Owner
Owner/Operator Name: BUFFALO TECHNOLOGIES CORP
Legal Status: Private
Date Became Current: Not reported
Date Ended Current: Not reported
Owner/Operator Address: PO BOX 1041
Owner/Operator City,State,Zip: BUFFALO, NY 14240
Owner/Operator Telephone: 716-895-2100
Owner/Operator Telephone Ext: Not reported
Owner/Operator Fax: Not reported
Owner/Operator Email: Not reported

Owner/Operator Indicator: Operator
Owner/Operator Name: HEBELER PROCESS SOLUTIONS LLC
Legal Status: Private
Date Became Current: 2016-09-29 00:00:00.
Date Ended Current: Not reported
Owner/Operator Address: Not reported
Owner/Operator City,State,Zip: Not reported
Owner/Operator Telephone: Not reported
Owner/Operator Telephone Ext: Not reported
Owner/Operator Fax: Not reported
Owner/Operator Email: Not reported

Owner/Operator Indicator: Owner
Owner/Operator Name: 750 EAST FERRY LLC
Legal Status: Private
Date Became Current: 2008-12-12 00:00:00.
Date Ended Current: Not reported
Owner/Operator Address: 5940 ELM ST
Owner/Operator City,State,Zip: CLARENCE CENTER, NY 14032
Owner/Operator Telephone: 716-851-2100
Owner/Operator Telephone Ext: Not reported
Owner/Operator Fax: Not reported
Owner/Operator Email: Not reported

Owner/Operator Indicator: Owner
Owner/Operator Name: BUFFALO TECHNOLOGIES CORP

Map ID
Direction
Distance
Elevation

MAP FINDINGS

Site

Database(s)

EDR ID Number
EPA ID Number

HEBELER PROCESS SOLUTIONS LLC (Continued)

1000434821

Legal Status:	Private
Date Became Current:	Not reported
Date Ended Current:	Not reported
Owner/Operator Address:	PO BOX 1041
Owner/Operator City,State,Zip:	BUFFALO, NY 14240
Owner/Operator Telephone:	716-895-2100
Owner/Operator Telephone Ext:	Not reported
Owner/Operator Fax:	Not reported
Owner/Operator Email:	Not reported
Owner/Operator Indicator:	Owner
Owner/Operator Name:	BUFFALO TECHNOLOGIES CORP
Legal Status:	Private
Date Became Current:	Not reported
Date Ended Current:	Not reported
Owner/Operator Address:	PO BOX 1041
Owner/Operator City,State,Zip:	BUFFALO, NY 14240
Owner/Operator Telephone:	716-895-2100
Owner/Operator Telephone Ext:	Not reported
Owner/Operator Fax:	Not reported
Owner/Operator Email:	Not reported
Owner/Operator Indicator:	Operator
Owner/Operator Name:	BUFFALO TECHNOLOGIES CORP
Legal Status:	Private
Date Became Current:	2001-01-01 00:00:00.
Date Ended Current:	Not reported
Owner/Operator Address:	PO BOX 1041
Owner/Operator City,State,Zip:	BUFFALO, NY 14240
Owner/Operator Telephone:	716-895-2100
Owner/Operator Telephone Ext:	Not reported
Owner/Operator Fax:	Not reported
Owner/Operator Email:	Not reported
Owner/Operator Indicator:	Owner
Owner/Operator Name:	BUFFALO TECHNOLOGIES CORP
Legal Status:	Private
Date Became Current:	Not reported
Date Ended Current:	Not reported
Owner/Operator Address:	PO BOX 1041
Owner/Operator City,State,Zip:	BUFFALO, NY 14240
Owner/Operator Telephone:	716-895-2100
Owner/Operator Telephone Ext:	Not reported
Owner/Operator Fax:	Not reported
Owner/Operator Email:	Not reported
Owner/Operator Indicator:	Operator
Owner/Operator Name:	BUFFALO TECHNOLOGIES CORP
Legal Status:	Private
Date Became Current:	2001-01-01 00:00:00.
Date Ended Current:	Not reported
Owner/Operator Address:	PO BOX 1041
Owner/Operator City,State,Zip:	BUFFALO, NY 14240
Owner/Operator Telephone:	716-895-2100
Owner/Operator Telephone Ext:	Not reported
Owner/Operator Fax:	Not reported
Owner/Operator Email:	Not reported

Map ID
Direction
Distance
Elevation

MAP FINDINGS

Site

Database(s)

EDR ID Number
EPA ID Number

HEBELER PROCESS SOLUTIONS LLC (Continued)

1000434821

Historic Generators:

Receive Date: 1999-07-14 00:00:00.0
Handler Name: BUFFALO TECHNOLOGIES CORP
Federal Waste Generator Description: Small Quantity Generator
State District Owner: NY
Large Quantity Handler of Universal Waste: No
Recognized Trader Importer: No
Recognized Trader Exporter: No
Spent Lead Acid Battery Importer: No
Spent Lead Acid Battery Exporter: No
Current Record: No
Non Storage Recycler Activity: Not reported
Electronic Manifest Broker: Not reported

Receive Date: 2005-12-12 00:00:00.0
Handler Name: BUFLOVAK LLC
Federal Waste Generator Description: Small Quantity Generator
State District Owner: NY
Large Quantity Handler of Universal Waste: No
Recognized Trader Importer: No
Recognized Trader Exporter: No
Spent Lead Acid Battery Importer: No
Spent Lead Acid Battery Exporter: No
Current Record: No
Non Storage Recycler Activity: Not reported
Electronic Manifest Broker: Not reported

Receive Date: 2006-01-01 00:00:00.0
Handler Name: BUFLOVAK LLC
Federal Waste Generator Description: Conditionally Exempt Small Quantity Generator
State District Owner: NY
Large Quantity Handler of Universal Waste: No
Recognized Trader Importer: No
Recognized Trader Exporter: No
Spent Lead Acid Battery Importer: No
Spent Lead Acid Battery Exporter: No
Current Record: No
Non Storage Recycler Activity: Not reported
Electronic Manifest Broker: Not reported

Receive Date: 2007-01-01 00:00:00.0
Handler Name: BUFLOVAK LLC
Federal Waste Generator Description: Conditionally Exempt Small Quantity Generator
State District Owner: NY
Large Quantity Handler of Universal Waste: No
Recognized Trader Importer: No
Recognized Trader Exporter: No
Spent Lead Acid Battery Importer: No
Spent Lead Acid Battery Exporter: No
Current Record: No
Non Storage Recycler Activity: Not reported
Electronic Manifest Broker: Not reported

Receive Date: 1999-11-09 00:00:00.0
Handler Name: BUFFALO TECHNOLOGIES CORP
Federal Waste Generator Description: Small Quantity Generator
State District Owner: NY

Map ID
Direction
Distance
Elevation

MAP FINDINGS

Site

Database(s)

EDR ID Number
EPA ID Number

HEBELER PROCESS SOLUTIONS LLC (Continued)

1000434821

Large Quantity Handler of Universal Waste: No
Recognized Trader Importer: No
Recognized Trader Exporter: No
Spent Lead Acid Battery Importer: No
Spent Lead Acid Battery Exporter: No
Current Record: No
Non Storage Recycler Activity: Not reported
Electronic Manifest Broker: Not reported

Receive Date: 2017-05-15 00:00:00.0
Handler Name: HEBELER PROCESS SOLUTIONS LLC
Federal Waste Generator Description: Conditionally Exempt Small Quantity Generator
State District Owner: NY
Large Quantity Handler of Universal Waste: No
Recognized Trader Importer: No
Recognized Trader Exporter: No
Spent Lead Acid Battery Importer: No
Spent Lead Acid Battery Exporter: No
Current Record: Yes
Non Storage Recycler Activity: Not reported
Electronic Manifest Broker: Not reported

List of NAICS Codes and Descriptions:

NAICS Code: 541380
NAICS Description: TESTING LABORATORIES

Facility Has Received Notices of Violation:

Found Violation: No
Agency Which Determined Violation: Not reported
Violation Short Description: Not reported
Date Violation was Determined: Not reported
Actual Return to Compliance Date: Not reported
Return to Compliance Qualifier: Not reported
Violation Responsible Agency: Not reported
Scheduled Compliance Date: Not reported
Enforcement Identifier: Not reported
Date of Enforcement Action: Not reported
Enforcement Responsible Agency: Not reported
Enforcement Docket Number: Not reported
Enforcement Attorney: Not reported
Corrective Action Component: Not reported
Appeal Initiated Date: Not reported
Appeal Resolution Date: Not reported
Disposition Status Date: Not reported
Disposition Status: Not reported
Disposition Status Description: Not reported
Consent/Final Order Sequence Number: Not reported
Consent/Final Order Respondent Name: Not reported
Consent/Final Order Lead Agency: Not reported
Enforcement Type: Not reported
Enforcement Responsible Person: Not reported
Enforcement Responsible Sub-Organization: Not reported
SEP Sequence Number: Not reported
SEP Expenditure Amount: Not reported
SEP Scheduled Completion Date: Not reported
SEP Actual Date: Not reported

Map ID
Direction
Distance
Elevation

MAP FINDINGS

Site

Database(s)

EDR ID Number
EPA ID Number

HEBELER PROCESS SOLUTIONS LLC (Continued)

1000434821

SEP Defaulted Date: Not reported
SEP Type: Not reported
SEP Type Description: Not reported
Proposed Amount: Not reported
Final Monetary Amount: Not reported
Paid Amount: Not reported
Final Count: Not reported
Final Amount: Not reported

Found Violation: No
Agency Which Determined Violation: Not reported
Violation Short Description: Not reported
Date Violation was Determined: Not reported
Actual Return to Compliance Date: Not reported
Return to Compliance Qualifier: Not reported
Violation Responsible Agency: Not reported
Scheduled Compliance Date: Not reported
Enforcement Identifier: Not reported
Date of Enforcement Action: Not reported
Enforcement Responsible Agency: Not reported
Enforcement Docket Number: Not reported
Enforcement Attorney: Not reported
Corrective Action Component: Not reported
Appeal Initiated Date: Not reported
Appeal Resolution Date: Not reported
Disposition Status Date: Not reported
Disposition Status: Not reported
Disposition Status Description: Not reported
Consent/Final Order Sequence Number: Not reported
Consent/Final Order Respondent Name: Not reported
Consent/Final Order Lead Agency: Not reported
Enforcement Type: Not reported
Enforcement Responsible Person: Not reported
Enforcement Responsible Sub-Organization: Not reported
SEP Sequence Number: Not reported
SEP Expenditure Amount: Not reported
SEP Scheduled Completion Date: Not reported
SEP Actual Date: Not reported
SEP Defaulted Date: Not reported
SEP Type: Not reported
SEP Type Description: Not reported
Proposed Amount: Not reported
Final Monetary Amount: Not reported
Paid Amount: Not reported
Final Count: Not reported
Final Amount: Not reported

Found Violation: No
Agency Which Determined Violation: Not reported
Violation Short Description: Not reported
Date Violation was Determined: Not reported
Actual Return to Compliance Date: Not reported
Return to Compliance Qualifier: Not reported
Violation Responsible Agency: Not reported
Scheduled Compliance Date: Not reported
Enforcement Identifier: Not reported
Date of Enforcement Action: Not reported

Map ID
Direction
Distance
Elevation

MAP FINDINGS

Site

Database(s)

EDR ID Number
EPA ID Number

HEBELER PROCESS SOLUTIONS LLC (Continued)

1000434821

Enforcement Responsible Agency:	Not reported
Enforcement Docket Number:	Not reported
Enforcement Attorney:	Not reported
Corrective Action Component:	Not reported
Appeal Initiated Date:	Not reported
Appeal Resolution Date:	Not reported
Disposition Status Date:	Not reported
Disposition Status:	Not reported
Disposition Status Description:	Not reported
Consent/Final Order Sequence Number:	Not reported
Consent/Final Order Respondent Name:	Not reported
Consent/Final Order Lead Agency:	Not reported
Enforcement Type:	Not reported
Enforcement Responsible Person:	Not reported
Enforcement Responsible Sub-Organization:	Not reported
SEP Sequence Number:	Not reported
SEP Expenditure Amount:	Not reported
SEP Scheduled Completion Date:	Not reported
SEP Actual Date:	Not reported
SEP Defaulted Date:	Not reported
SEP Type:	Not reported
SEP Type Description:	Not reported
Proposed Amount:	Not reported
Final Monetary Amount:	Not reported
Paid Amount:	Not reported
Final Count:	Not reported
Final Amount:	Not reported
Found Violation:	Yes
Agency Which Determined Violation:	State
Violation Short Description:	Generators - General
Date Violation was Determined:	1999-10-22 00:00:00.0
Actual Return to Compliance Date:	1999-10-22 00:00:00.0
Return to Compliance Qualifier:	Observed
Violation Responsible Agency:	State
Scheduled Compliance Date:	1999-11-26 00:00:00.0
Enforcement Identifier:	000
Date of Enforcement Action:	1999-10-22 00:00:00.0
Enforcement Responsible Agency:	State
Enforcement Docket Number:	Not reported
Enforcement Attorney:	NY
Corrective Action Component:	No
Appeal Initiated Date:	Not reported
Appeal Resolution Date:	Not reported
Disposition Status Date:	Not reported
Disposition Status:	Not reported
Disposition Status Description:	Not reported
Consent/Final Order Sequence Number:	Not reported
Consent/Final Order Respondent Name:	Not reported
Consent/Final Order Lead Agency:	Not reported
Enforcement Type:	WRITTEN INFORMAL
Enforcement Responsible Person:	NYRFR
Enforcement Responsible Sub-Organization:	R9
SEP Sequence Number:	Not reported
SEP Expenditure Amount:	Not reported
SEP Scheduled Completion Date:	Not reported
SEP Actual Date:	Not reported

Map ID
Direction
Distance
Elevation

MAP FINDINGS

Site

Database(s)

EDR ID Number
EPA ID Number

HEBELER PROCESS SOLUTIONS LLC (Continued)

1000434821

SEP Defaulted Date:	Not reported
SEP Type:	Not reported
SEP Type Description:	Not reported
Proposed Amount:	Not reported
Final Monetary Amount:	Not reported
Paid Amount:	Not reported
Final Count:	Not reported
Final Amount:	Not reported
Found Violation:	Yes
Agency Which Determined Violation:	State
Violation Short Description:	Generators - General
Date Violation was Determined:	1985-10-24 00:00:00.0
Actual Return to Compliance Date:	1986-04-11 00:00:00.0
Return to Compliance Qualifier:	Observed
Violation Responsible Agency:	State
Scheduled Compliance Date:	1986-02-15 00:00:00.0
Enforcement Identifier:	001
Date of Enforcement Action:	1986-01-15 00:00:00.0
Enforcement Responsible Agency:	State
Enforcement Docket Number:	Not reported
Enforcement Attorney:	Not reported
Corrective Action Component:	No
Appeal Initiated Date:	Not reported
Appeal Resolution Date:	Not reported
Disposition Status Date:	Not reported
Disposition Status:	Not reported
Disposition Status Description:	Not reported
Consent/Final Order Sequence Number:	Not reported
Consent/Final Order Respondent Name:	Not reported
Consent/Final Order Lead Agency:	Not reported
Enforcement Type:	WRITTEN INFORMAL
Enforcement Responsible Person:	NYDEC
Enforcement Responsible Sub-Organization:	Not reported
SEP Sequence Number:	Not reported
SEP Expenditure Amount:	Not reported
SEP Scheduled Completion Date:	Not reported
SEP Actual Date:	Not reported
SEP Defaulted Date:	Not reported
SEP Type:	Not reported
SEP Type Description:	Not reported
Proposed Amount:	Not reported
Final Monetary Amount:	Not reported
Paid Amount:	Not reported
Final Count:	Not reported
Final Amount:	Not reported
Found Violation:	Yes
Agency Which Determined Violation:	State
Violation Short Description:	Generators - General
Date Violation was Determined:	1989-07-19 00:00:00.0
Actual Return to Compliance Date:	1990-01-10 00:00:00.0
Return to Compliance Qualifier:	Observed
Violation Responsible Agency:	State
Scheduled Compliance Date:	1989-09-22 00:00:00.0
Enforcement Identifier:	002
Date of Enforcement Action:	1989-08-22 00:00:00.0

Map ID
Direction
Distance
Elevation

MAP FINDINGS

Site

Database(s)

EDR ID Number
EPA ID Number

HEBELER PROCESS SOLUTIONS LLC (Continued)

1000434821

Enforcement Responsible Agency:	State
Enforcement Docket Number:	Not reported
Enforcement Attorney:	Not reported
Corrective Action Component:	No
Appeal Initiated Date:	Not reported
Appeal Resolution Date:	Not reported
Disposition Status Date:	Not reported
Disposition Status:	Not reported
Disposition Status Description:	Not reported
Consent/Final Order Sequence Number:	Not reported
Consent/Final Order Respondent Name:	Not reported
Consent/Final Order Lead Agency:	Not reported
Enforcement Type:	WRITTEN INFORMAL
Enforcement Responsible Person:	NYDEC
Enforcement Responsible Sub-Organization:	Not reported
SEP Sequence Number:	Not reported
SEP Expenditure Amount:	Not reported
SEP Scheduled Completion Date:	Not reported
SEP Actual Date:	Not reported
SEP Defaulted Date:	Not reported
SEP Type:	Not reported
SEP Type Description:	Not reported
Proposed Amount:	Not reported
Final Monetary Amount:	Not reported
Paid Amount:	Not reported
Final Count:	Not reported
Final Amount:	Not reported
Found Violation:	No
Agency Which Determined Violation:	Not reported
Violation Short Description:	Not reported
Date Violation was Determined:	Not reported
Actual Return to Compliance Date:	Not reported
Return to Compliance Qualifier:	Not reported
Violation Responsible Agency:	Not reported
Scheduled Compliance Date:	Not reported
Enforcement Identifier:	Not reported
Date of Enforcement Action:	Not reported
Enforcement Responsible Agency:	Not reported
Enforcement Docket Number:	Not reported
Enforcement Attorney:	Not reported
Corrective Action Component:	Not reported
Appeal Initiated Date:	Not reported
Appeal Resolution Date:	Not reported
Disposition Status Date:	Not reported
Disposition Status:	Not reported
Disposition Status Description:	Not reported
Consent/Final Order Sequence Number:	Not reported
Consent/Final Order Respondent Name:	Not reported
Consent/Final Order Lead Agency:	Not reported
Enforcement Type:	Not reported
Enforcement Responsible Person:	Not reported
Enforcement Responsible Sub-Organization:	Not reported
SEP Sequence Number:	Not reported
SEP Expenditure Amount:	Not reported
SEP Scheduled Completion Date:	Not reported
SEP Actual Date:	Not reported

Map ID
Direction
Distance
Elevation

MAP FINDINGS

Site

Database(s)

EDR ID Number
EPA ID Number

HEBELER PROCESS SOLUTIONS LLC (Continued)

1000434821

SEP Defaulted Date: Not reported
SEP Type: Not reported
SEP Type Description: Not reported
Proposed Amount: Not reported
Final Monetary Amount: Not reported
Paid Amount: Not reported
Final Count: Not reported
Final Amount: Not reported

Found Violation: No
Agency Which Determined Violation: Not reported
Violation Short Description: Not reported
Date Violation was Determined: Not reported
Actual Return to Compliance Date: Not reported
Return to Compliance Qualifier: Not reported
Violation Responsible Agency: Not reported
Scheduled Compliance Date: Not reported
Enforcement Identifier: Not reported
Date of Enforcement Action: Not reported
Enforcement Responsible Agency: Not reported
Enforcement Docket Number: Not reported
Enforcement Attorney: Not reported
Corrective Action Component: Not reported
Appeal Initiated Date: Not reported
Appeal Resolution Date: Not reported
Disposition Status Date: Not reported
Disposition Status: Not reported
Disposition Status Description: Not reported
Consent/Final Order Sequence Number: Not reported
Consent/Final Order Respondent Name: Not reported
Consent/Final Order Lead Agency: Not reported
Enforcement Type: Not reported
Enforcement Responsible Person: Not reported
Enforcement Responsible Sub-Organization: Not reported
SEP Sequence Number: Not reported
SEP Expenditure Amount: Not reported
SEP Scheduled Completion Date: Not reported
SEP Actual Date: Not reported
SEP Defaulted Date: Not reported
SEP Type: Not reported
SEP Type Description: Not reported
Proposed Amount: Not reported
Final Monetary Amount: Not reported
Paid Amount: Not reported
Final Count: Not reported
Final Amount: Not reported

Found Violation: No
Agency Which Determined Violation: Not reported
Violation Short Description: Not reported
Date Violation was Determined: Not reported
Actual Return to Compliance Date: Not reported
Return to Compliance Qualifier: Not reported
Violation Responsible Agency: Not reported
Scheduled Compliance Date: Not reported
Enforcement Identifier: Not reported
Date of Enforcement Action: Not reported

Map ID
Direction
Distance
Elevation

MAP FINDINGS

Site

Database(s)

EDR ID Number
EPA ID Number

HEBELER PROCESS SOLUTIONS LLC (Continued)

1000434821

Enforcement Responsible Agency: Not reported
Enforcement Docket Number: Not reported
Enforcement Attorney: Not reported
Corrective Action Component: Not reported
Appeal Initiated Date: Not reported
Appeal Resolution Date: Not reported
Disposition Status Date: Not reported
Disposition Status: Not reported
Disposition Status Description: Not reported
Consent/Final Order Sequence Number: Not reported
Consent/Final Order Respondent Name: Not reported
Consent/Final Order Lead Agency: Not reported
Enforcement Type: Not reported
Enforcement Responsible Person: Not reported
Enforcement Responsible Sub-Organization: Not reported
SEP Sequence Number: Not reported
SEP Expenditure Amount: Not reported
SEP Scheduled Completion Date: Not reported
SEP Actual Date: Not reported
SEP Defaulted Date: Not reported
SEP Type: Not reported
SEP Type Description: Not reported
Proposed Amount: Not reported
Final Monetary Amount: Not reported
Paid Amount: Not reported
Final Count: Not reported
Final Amount: Not reported

Evaluation Action Summary:

Evaluation Date: 2005-10-26 00:00:00.0
Evaluation Responsible Agency: State
Found Violation: No
Evaluation Type Description: COMPLIANCE EVALUATION INSPECTION ON-SITE
Evaluation Responsible Person Identifier: NYTCT
Evaluation Responsible Sub-Organization: R9
Actual Return to Compliance Date: Not reported
Scheduled Compliance Date: Not reported
Date of Request: Not reported
Date Response Received: Not reported
Request Agency: Not reported
Former Citation: Not reported

Evaluation Date: 1999-10-22 00:00:00.0
Evaluation Responsible Agency: State
Found Violation: No
Evaluation Type Description: COMPLIANCE EVALUATION INSPECTION ON-SITE
Evaluation Responsible Person Identifier: NYRFR
Evaluation Responsible Sub-Organization: R9
Actual Return to Compliance Date: Not reported
Scheduled Compliance Date: Not reported
Date of Request: Not reported
Date Response Received: Not reported
Request Agency: Not reported
Former Citation: Not reported

Evaluation Date: 2017-02-17 00:00:00.0
Evaluation Responsible Agency: State

Map ID
Direction
Distance
Elevation

MAP FINDINGS

Site

Database(s)

EDR ID Number
EPA ID Number

HEBELER PROCESS SOLUTIONS LLC (Continued)

1000434821

Found Violation:	No
Evaluation Type Description:	COMPLIANCE EVALUATION INSPECTION ON-SITE
Evaluation Responsible Person Identifier:	NYNSL
Evaluation Responsible Sub-Organization:	R9
Actual Return to Compliance Date:	Not reported
Scheduled Compliance Date:	Not reported
Date of Request:	Not reported
Date Response Received:	Not reported
Request Agency:	Not reported
Former Citation:	Not reported
Evaluation Date:	1999-10-22 00:00:00.0
Evaluation Responsible Agency:	State
Found Violation:	Yes
Evaluation Type Description:	COMPLIANCE EVALUATION INSPECTION ON-SITE
Evaluation Responsible Person Identifier:	NYRFR
Evaluation Responsible Sub-Organization:	R9
Actual Return to Compliance Date:	1999-10-22 00:00:00.0
Scheduled Compliance Date:	1999-11-26 00:00:00.0
Date of Request:	Not reported
Date Response Received:	Not reported
Request Agency:	Not reported
Former Citation:	Not reported
Evaluation Date:	1985-10-24 00:00:00.0
Evaluation Responsible Agency:	State
Found Violation:	Yes
Evaluation Type Description:	COMPLIANCE EVALUATION INSPECTION ON-SITE
Evaluation Responsible Person Identifier:	NYDEC
Evaluation Responsible Sub-Organization:	Not reported
Actual Return to Compliance Date:	1986-04-11 00:00:00.0
Scheduled Compliance Date:	1986-02-15 00:00:00.0
Date of Request:	Not reported
Date Response Received:	Not reported
Request Agency:	Not reported
Former Citation:	Not reported
Evaluation Date:	1989-07-19 00:00:00.0
Evaluation Responsible Agency:	State
Found Violation:	Yes
Evaluation Type Description:	COMPLIANCE EVALUATION INSPECTION ON-SITE
Evaluation Responsible Person Identifier:	NYDEC
Evaluation Responsible Sub-Organization:	Not reported
Actual Return to Compliance Date:	1990-01-10 00:00:00.0
Scheduled Compliance Date:	1989-09-22 00:00:00.0
Date of Request:	Not reported
Date Response Received:	Not reported
Request Agency:	Not reported
Former Citation:	Not reported
Evaluation Date:	1987-06-30 00:00:00.0
Evaluation Responsible Agency:	State
Found Violation:	No
Evaluation Type Description:	COMPLIANCE EVALUATION INSPECTION ON-SITE
Evaluation Responsible Person Identifier:	NYDEC
Evaluation Responsible Sub-Organization:	Not reported
Actual Return to Compliance Date:	Not reported

Map ID
Direction
Distance
Elevation

MAP FINDINGS

Site

Database(s)

EDR ID Number
EPA ID Number

HEBELER PROCESS SOLUTIONS LLC (Continued)

1000434821

Scheduled Compliance Date: Not reported
Date of Request: Not reported
Date Response Received: Not reported
Request Agency: Not reported
Former Citation: Not reported

Evaluation Date: 2009-07-06 00:00:00.0
Evaluation Responsible Agency: State
Found Violation: No
Evaluation Type Description: COMPLIANCE EVALUATION INSPECTION ON-SITE
Evaluation Responsible Person Identifier: NYNSL
Evaluation Responsible Sub-Organization: R9
Actual Return to Compliance Date: Not reported
Scheduled Compliance Date: Not reported
Date of Request: Not reported
Date Response Received: Not reported
Request Agency: Not reported
Former Citation: Not reported

Evaluation Date: 2001-11-29 00:00:00.0
Evaluation Responsible Agency: State
Found Violation: No
Evaluation Type Description: COMPLIANCE EVALUATION INSPECTION ON-SITE
Evaluation Responsible Person Identifier: NYRG9
Evaluation Responsible Sub-Organization: R9
Actual Return to Compliance Date: Not reported
Scheduled Compliance Date: Not reported
Date of Request: Not reported
Date Response Received: Not reported
Request Agency: Not reported
Former Citation: Not reported

LTANKS:

Name: BLAW KNOX
Address: 750 EAST FERRY STREET
City,State,Zip: BUFFALO, NY
Spill Number/Closed Date: 8604194 / 1988-08-04
Facility ID: 8604194
Site ID: 190983
Spill Date: 1986-09-29
Spill Cause: Tank Test Failure
Spill Source: Commercial/Industrial
Spill Class: Not reported
Cleanup Ceased: 1988-08-04
SWIS: 1502
Investigator: PRINGLE
Referred To: Not reported
Reported to Dept: 1986-09-29
CID: Not reported
Water Affected: Not reported
Spill Notifier: Tank Tester
Last Inspection: 1988-05-03
Recommended Penalty: False
Meets Standard: True
UST Involvement: False
Remediation Phase: 0

Map ID
Direction
Distance
Elevation

MAP FINDINGS

Site

Database(s)

EDR ID Number
EPA ID Number

HEBELER PROCESS SOLUTIONS LLC (Continued)

1000434821

Date Entered In Computer: 1986-10-02
Spill Record Last Update: 1988-08-17
Spiller Name: Not reported
Spiller Company: BLAW KNOX
Spiller Address: 750 EAST FERRY STREET
Spiller County: 001
Spiller Contact: Not reported
Spiller Phone: Not reported
Spiller Extention: Not reported
DEC Region: 9
DER Facility ID: 159297
DEC Memo: "Prior to Sept, 2004 data translation this spill Lead_DEC Field was MNP // : 6/9/87 TELECON W/BETZ, OFFICE MEETING SCHEDULED FOR 6/19/87;6/19/87 OFFICE MEETING, DISCUSSED LACK OF PROD RECOVERY & FURTHER CLEANUP NEEDED. // : TANK DRAINED BELOW SUSPECTED LEAK 9/29/86. // : TELECON 04/27/87, RECOVERY IN OPERATION, NO PRODUCT RECOVERED. // : 5/26/87 TELECON W/HITCHCOCK, HE WILL CHECK W/NARUN REGARDING RECOVERY & DTW;6/8/87 TELECONS W/HITCHCOCK & BETZ, TO CHECK RECOVERY STATUS. // : TANK DRAINED BELOW SUSPECTED LEAK 9/29/86; TELECONS 10/07/86 AND 10/08/86, CLEANUP UNDERWAY. // : SITE INSP. 2/27/87, SHEEN PRESENT IN RECOVERY WELL, NO PRODUCT RECOVERED, DTW >12'SYSTEM TURNED OFF FOR 2 DAYS;TELECON 3/2/87,DTW = 10.5'. // : 6/19/87 MNP & RNL INSP, ONLY FILM NOTED ON BAILER, WELL TO BE MON. MONTHLY FOR RECURRENCE OF PROD. IN WELL. // : 8/20/87 MNP INSP. SLIGHT SHEEN & FILM NOTED ON BAILER, OIL SPILLAGE IN DRUM STORAGE AREA, F. GOYE AGREED TO CLEANUP AREA;NEEDS FOLLOWUP INSP. // : MNP SITE INSP. 10/23/87, RECOVERY WELL CLEAN, OIL IN DRUM AREA. // : 10/29/87 TO 11/12/87 TELECONS, RW O.K. ONLY CLEANUP IN DRUM STORAGE AREA REMAINS;11/12/87 MNP INSP. RW O.K., CLEANUP NEEDED IN DRUM AREA. // : TELECONS W/HITCHCOCK FROM E. TANK 1/21/87 & 2/10/87, RECOVERY SYSTEM SETUP & OPERATIONAL, NO PRODUCT RECOVERED;NEEDS INSP. // : 11/17/87 LETTER TO BLAW KNOX;INSP. NEEDED. // : SITE INSP. 10/8,9/86, TANK CLEAN OUT UNDERWAY, CONTAM. SOIL & TANK SLUDGE TO BE SAMPLED & DISPOSED, PRODUCT & SHEEN IN EXCAVATION. // : MEETING W/BLAW KNOX 11/24/86, DISCUSSED RECOVERY, DISPOSAL OF OIL & SLUDGE; BLAW KNOX TO BE CONTACTED; LETTER RECEIVED 12/04/87. // : TELECON 10/14/86 W/FASO, WILL USE ADSOBANTS IN EXCAVATION;SITE INSP. 10/17/86, SHEEN PRESENT, TANK CLEAN;TELECON 10/27/86, TO SETUP RECOVERY. // : MEETING W/BLAW KNOX 11/24/86, DISCUSSED RECOVERY, DISPOSAL OF OIL & SLUDGE (SEE FILE);BLAW KNOX TO BE CONTACTED. // : LETTER 10/31/86, REPLY 11/14/86; TELECON 10/27/86, TO SETUP RECOVERY. // : MEETING W/BLAW KNOX 11/24/86, DISCUSSED RECOVERY, DISPOSAL OF OIL & SLUDGE (SEE FILE). 08/11/88: 11/27/87 TO 8/4/88 CLEANUP COMPLETED, DISPOSAL OF SOIL DONE & RECEIPTS RECEIVED; SEE FILE FOR MORE INFO. "
Remarks: "LEAK RATE 1.12GAL/HR;OIL SPILLAGE IN DRUM STORAGE AREA NOTED 8/20/87"
Not reported

All TTF:

Facility ID: 8604194
Spill Number: 8604194
Spill Tank Test: 1530252
Site ID: 190983
Tank Number: Not reported
Tank Size: 0
Material: 0001
EPA UST: Not reported
UST: Not reported

Map ID
Direction
Distance
Elevation

MAP FINDINGS

Site

Database(s)

EDR ID Number
EPA ID Number

HEBELER PROCESS SOLUTIONS LLC (Continued)

1000434821

Cause: Not reported
Source: Not reported
Test Method: 00
Test Method 2: Unknown
Leak Rate: .00
Gross Fail: Not reported
Modified By: Spills
Last Modified Date: Not reported

All Materials:

Site ID: 190983
Operable Unit ID: 901443
Operable Unit: 01
Material ID: 477017
Material Code: 0001A
Material Name: #2 fuel oil
Case No.: Not reported
Material FA: Petroleum
Quantity: 40.00
Units: G
Recovered: 35.00
Oxygenate: Not reported

US AIRS MINOR:

Envid: 1000434821
Region Code: 02
Programmatic ID: AIR NY0000009140200058
Facility Registry ID: 110000327003
D and B Number: Not reported
Primary SIC Code: 3599
NAICS Code: 333298
Default Air Classification Code: MIN
Facility Type of Ownership Code: POF
Air CMS Category Code: Not reported
HPV Status: Not reported

US AIRS MINOR:

Region Code: 02
Programmatic ID: AIR NY0000009140200058
Facility Registry ID: 110000327003
Air Operating Status Code: OPR
Default Air Classification Code: MIN
Air Program: State Implementation Plan for National Primary and Secondary Ambient Air Quality Standards
Activity Date: 1983-05-19 00:00:00
Activity Status Date: Not reported
Activity Group: Compliance Monitoring
Activity Type: Inspection/Evaluation
Activity Status: Not reported

Region Code: 02
Programmatic ID: AIR NY0000009140200058
Facility Registry ID: 110000327003
Air Operating Status Code: OPR
Default Air Classification Code: MIN
Air Program: State Implementation Plan for National Primary and Secondary Ambient Air Quality Standards
Activity Date: 1984-04-10 00:00:00

Map ID
Direction
Distance
Elevation

MAP FINDINGS

Site

Database(s)

EDR ID Number
EPA ID Number

HEBELER PROCESS SOLUTIONS LLC (Continued)

1000434821

Activity Status Date: Not reported
Activity Group: Compliance Monitoring
Activity Type: Inspection/Evaluation
Activity Status: Not reported

Region Code: 02
Programmatic ID: AIR NY0000009140200058
Facility Registry ID: 110000327003
Air Operating Status Code: OPR
Default Air Classification Code: MIN
Air Program: State Implementation Plan for National Primary and Secondary Ambient Air Quality Standards
Activity Date: 1986-12-22 00:00:00
Activity Status Date: Not reported
Activity Group: Compliance Monitoring
Activity Type: Inspection/Evaluation
Activity Status: Not reported

Region Code: 02
Programmatic ID: AIR NY0000009140200058
Facility Registry ID: 110000327003
Air Operating Status Code: OPR
Default Air Classification Code: MIN
Air Program: State Implementation Plan for National Primary and Secondary Ambient Air Quality Standards
Activity Date: 1989-10-17 00:00:00
Activity Status Date: Not reported
Activity Group: Compliance Monitoring
Activity Type: Inspection/Evaluation
Activity Status: Not reported

Region Code: 02
Programmatic ID: AIR NY0000009140200058
Facility Registry ID: 110000327003
Air Operating Status Code: OPR
Default Air Classification Code: MIN
Air Program: State Implementation Plan for National Primary and Secondary Ambient Air Quality Standards
Activity Date: 1998-09-02 00:00:00
Activity Status Date: Not reported
Activity Group: Compliance Monitoring
Activity Type: Inspection/Evaluation
Activity Status: Not reported

AIRS:

Name: BUFLOVAK LLC
Address: 750 E FERRY ST
City: BUFFALO
Permit Type: AFR
Permit Status: Expired
Issue Date: 01/12/1999
Expiration Date: 09/30/2016
County Fips: Not reported
DEC Id: 9140200058
Emission Unit Id: Not reported
Process Id: Not reported
Contaminant Name/cas: Not reported
Epa Control Code: Not reported
Contol Eff: Not reported

Map ID
Direction
Distance
Elevation

MAP FINDINGS

Site

Database(s)

EDR ID Number
EPA ID Number

HEBELER PROCESS SOLUTIONS LLC (Continued)

1000434821

Emissions: Not reported
Unit: Not reported
Auth Type Code: 7
Latitude: Not reported
Longitude: Not reported

NY MANIFEST:

Name: BUFLOVAK LLC
Address: 750 E FERRY ST
City,State,Zip: BUFFALO, NY 14211
Country: USA
EPA ID: NYD096299292
Facility Status: Not reported
Location Address 1: 750 E FERRY ST
Code: BP
Location Address 2: Not reported
Total Tanks: Not reported
Location City: BUFFALO
Location State: NY
Location Zip: 14211
Location Zip 4: Not reported

NY MANIFEST:

EPAID: NYD096299292
Mailing Name: BUFLOVAK LLC
Mailing Contact: CARL E. WATKINS
Mailing Address 1: 750 E FERRY ST
Mailing Address 2: Not reported
Mailing City: BUFFALO
Mailing State: NY
Mailing Zip: 14211
Mailing Zip 4: Not reported
Mailing Country: USA
Mailing Phone: 7168952100

NY MANIFEST:

Document ID: Not reported
Manifest Status: Not reported
seq: Not reported
Year: Not reported
Trans1 State ID: TXR000050930
Trans2 State ID: NJD071629976
Generator Ship Date: 11/28/2007
Trans1 Recv Date: 11/28/2007
Trans2 Recv Date: 12/17/2007
TSD Site Recv Date: 12/18/2007
Part A Recv Date: Not reported
Part B Recv Date: Not reported
Generator EPA ID: NYD096299292
Trans1 EPA ID: Not reported
Trans2 EPA ID: Not reported
TSD ID 1: KYD053348108
TSD ID 2: Not reported
Manifest Tracking Number: 000541934SKS
Import Indicator: N
Export Indicator: N
Discr Quantity Indicator: N

Map ID
 Direction
 Distance
 Elevation

MAP FINDINGS

Site

Database(s)

EDR ID Number
 EPA ID Number

HEBELER PROCESS SOLUTIONS LLC (Continued)

1000434821

Discr Type Indicator: N
 Discr Residue Indicator: N
 Discr Partial Reject Indicator: N
 Discr Full Reject Indicator: N
 Manifest Ref Number: Not reported
 Alt Facility RCRA ID: Not reported
 Alt Facility Sign Date: Not reported
 MGMT Method Type Code: H061
 Waste Code: Not reported
 Waste Code: Not reported
 Waste Code: Not reported
 Waste Code: Not reported
 Waste Code: Not reported
 Waste Code: Not reported
 Quantity: 300
 Units: P - Pounds
 Number of Containers: 1
 Container Type: DM - Metal drums, barrels
 Handling Method: B Incineration, heat recovery, burning.
 Specific Gravity: 1
 Waste Code: F005
 Waste Code 1_2: D001
 Waste Code 1_3: D035
 Waste Code 1_4: Not reported
 Waste Code 1_5: Not reported
 Waste Code 1_6: Not reported

90
West
1/4-1/2
0.475 mi.
2508 ft.

SEARS ROEBUCK & CO
420 E DELAVAN AVE
BUFFALO, NY 14214

RCRA-VSQQ 1000369167
NY LTANKS NYD982272577
NY Spills
FINDS
ECHO
NY MANIFEST

Relative:
Lower

RCRA-VSQQ:

Actual:
645 ft.

Date Form Received by Agency: 2007-01-01 00:00:00.0
 Handler Name: SEARS ROEBUCK & CO
 Handler Address: 420 E DELAVAN AVE
 Handler City,State,Zip: BUFFALO, NY 14214
 EPA ID: NYD982272577
 Contact Name: Not reported
 Contact Address: PO BOX 13
 Contact City,State,Zip: BUFFALO, NY 14240
 Contact Telephone: Not reported
 Contact Fax: Not reported
 Contact Email: Not reported
 Contact Title: Not reported
 EPA Region: 02
 Land Type: Not reported
 Federal Waste Generator Description: Conditionally Exempt Small Quantity Generator
 Non-Notifier: Not reported
 Biennial Report Cycle: Not reported
 Accessibility: Not reported
 Active Site Indicator: Handler Activities
 State District Owner: NY
 State District: NYSDEC R9
 Mailing Address: PO BOX 13

Map ID
 Direction
 Distance
 Elevation

MAP FINDINGS

Site

Database(s)

EDR ID Number
 EPA ID Number

SEARS ROEBUCK & CO (Continued)

1000369167

Mailing City,State,Zip:	BUFFALO, NY 14240
Owner Name:	WEINSTEIN
Owner Type:	Private
Operator Name:	WEINSTEIN
Operator Type:	Private
Short-Term Generator Activity:	No
Importer Activity:	No
Mixed Waste Generator:	No
Transporter Activity:	No
Transfer Facility Activity:	No
Recycler Activity with Storage:	No
Small Quantity On-Site Burner Exemption:	No
Smelting Melting and Refining Furnace Exemption:	No
Underground Injection Control:	No
Off-Site Waste Receipt:	No
Universal Waste Indicator:	No
Universal Waste Destination Facility:	No
Federal Universal Waste:	No
Active Site Fed-Reg Treatment Storage and Disposal Facility:	Not reported
Active Site Converter Treatment storage and Disposal Facility:	Not reported
Active Site State-Reg Treatment Storage and Disposal Facility:	Not reported
Active Site State-Reg Handler:	---
Federal Facility Indicator:	Not reported
Hazardous Secondary Material Indicator:	NN
Sub-Part K Indicator:	Not reported
Commercial TSD Indicator:	No
Treatment Storage and Disposal Type:	Not reported
2018 GPRC Permit Baseline:	Not on the Baseline
2018 GPRC Renewals Baseline:	Not on the Baseline
Permit Renewals Workload Universe:	Not reported
Permit Workload Universe:	Not reported
Permit Progress Universe:	Not reported
Post-Closure Workload Universe:	Not reported
Closure Workload Universe:	Not reported
202 GPRC Corrective Action Baseline:	No
Corrective Action Workload Universe:	No
Subject to Corrective Action Universe:	No
Non-TSDFs Where RCRA CA has Been Imposed Universe:	No
TSDFs Potentially Subject to CA Under 3004 (u)/(v) Universe:	No
TSDFs Only Subject to CA under Discretionary Auth Universe:	No
Corrective Action Priority Ranking:	No NCAPS ranking
Environmental Control Indicator:	No
Institutional Control Indicator:	No
Human Exposure Controls Indicator:	N/A
Groundwater Controls Indicator:	N/A
Operating TSDF Universe:	Not reported
Full Enforcement Universe:	Not reported
Significant Non-Complier Universe:	No
Unaddressed Significant Non-Complier Universe:	No
Addressed Significant Non-Complier Universe:	No
Significant Non-Complier With a Compliance Schedule Universe:	No
Financial Assurance Required:	Not reported
Handler Date of Last Change:	2015-04-14 00:00:00.0
Recognized Trader-Importer:	No
Recognized Trader-Exporter:	No
Importer of Spent Lead Acid Batteries:	No
Exporter of Spent Lead Acid Batteries:	No

Map ID
Direction
Distance
Elevation

MAP FINDINGS

Site

Database(s)

EDR ID Number
EPA ID Number

SEARS ROEBUCK & CO (Continued)

1000369167

Recycler Activity Without Storage: Not reported
Manifest Broker: Not reported
Sub-Part P Indicator: Not reported

Hazardous Waste Summary:
Waste Code: X002
Waste Description: Not Defined

Handler - Owner Operator:
Owner/Operator Indicator: Operator
Owner/Operator Name: WEINSTEIN
Legal Status: Private
Date Became Current: Not reported
Date Ended Current: Not reported
Owner/Operator Address: NOT REQUIRED
Owner/Operator City,State,Zip: NOT REQUIRED, WY 99999
Owner/Operator Telephone: 212-555-1212
Owner/Operator Telephone Ext: Not reported
Owner/Operator Fax: Not reported
Owner/Operator Email: Not reported

Owner/Operator Indicator: Owner
Owner/Operator Name: WEINSTEIN
Legal Status: Private
Date Became Current: Not reported
Date Ended Current: Not reported
Owner/Operator Address: NOT REQUIRED
Owner/Operator City,State,Zip: NOT REQUIRED, WY 99999
Owner/Operator Telephone: 212-555-1212
Owner/Operator Telephone Ext: Not reported
Owner/Operator Fax: Not reported
Owner/Operator Email: Not reported

Owner/Operator Indicator: Owner
Owner/Operator Name: WEINSTEIN
Legal Status: Private
Date Became Current: Not reported
Date Ended Current: Not reported
Owner/Operator Address: NOT REQUIRED
Owner/Operator City,State,Zip: NOT REQUIRED, WY 99999
Owner/Operator Telephone: 212-555-1212
Owner/Operator Telephone Ext: Not reported
Owner/Operator Fax: Not reported
Owner/Operator Email: Not reported

Historic Generators:
Receive Date: 1999-07-14 00:00:00.0
Handler Name: SEARS ROEBUCK & CO
Federal Waste Generator Description: Small Quantity Generator
State District Owner: NY
Large Quantity Handler of Universal Waste: No
Recognized Trader Importer: No
Recognized Trader Exporter: No
Spent Lead Acid Battery Importer: No
Spent Lead Acid Battery Exporter: No

Map ID
Direction
Distance
Elevation

MAP FINDINGS

Site

Database(s)

EDR ID Number
EPA ID Number

SEARS ROEBUCK & CO (Continued)

1000369167

Current Record: No
Non Storage Recycler Activity: Not reported
Electronic Manifest Broker: Not reported

Receive Date: 2006-01-01 00:00:00.0
Handler Name: SEARS ROEBUCK & CO
Federal Waste Generator Description: Conditionally Exempt Small Quantity Generator
State District Owner: NY
Large Quantity Handler of Universal Waste: No
Recognized Trader Importer: No
Recognized Trader Exporter: No
Spent Lead Acid Battery Importer: No
Spent Lead Acid Battery Exporter: No
Current Record: No
Non Storage Recycler Activity: Not reported
Electronic Manifest Broker: Not reported

Receive Date: 2007-01-01 00:00:00.0
Handler Name: SEARS ROEBUCK & CO
Federal Waste Generator Description: Conditionally Exempt Small Quantity Generator
State District Owner: NY
Large Quantity Handler of Universal Waste: No
Recognized Trader Importer: No
Recognized Trader Exporter: No
Spent Lead Acid Battery Importer: No
Spent Lead Acid Battery Exporter: No
Current Record: Yes
Non Storage Recycler Activity: Not reported
Electronic Manifest Broker: Not reported

Receive Date: 1987-09-10 00:00:00.0
Handler Name: SEARS ROEBUCK & CO
Federal Waste Generator Description: Large Quantity Generator
State District Owner: NY
Large Quantity Handler of Universal Waste: No
Recognized Trader Importer: No
Recognized Trader Exporter: No
Spent Lead Acid Battery Importer: No
Spent Lead Acid Battery Exporter: No
Current Record: No
Non Storage Recycler Activity: Not reported
Electronic Manifest Broker: Not reported

List of NAICS Codes and Descriptions:
NAICS Codes: No NAICS Codes Found

Facility Has Received Notices of Violations:
Violations: No Violations Found

Evaluation Action Summary:
Evaluations: No Evaluations Found

LTANKS:
Name: SEARS WAREHOUSE

Map ID
Direction
Distance
Elevation

MAP FINDINGS

Site

Database(s)

EDR ID Number
EPA ID Number

SEARS ROEBUCK & CO (Continued)

1000369167

Address: 420 EAST DELAVAN
City,State,Zip: BUFFALO, NY
Spill Number/Closed Date: 8704178 / 1988-03-29
Facility ID: 8704178
Site ID: 190084
Spill Date: 1987-08-19
Spill Cause: Tank Failure
Spill Source: Commercial/Industrial
Spill Class: Not reported
Cleanup Ceased: 1988-03-29
SWIS: 1502
Investigator: PRINGLE
Referred To: Not reported
Reported to Dept: 1987-08-19
CID: Not reported
Water Affected: Not reported
Spill Notifier: Responsible Party
Last Inspection: 1988-03-29
Recommended Penalty: False
Meets Standard: True
UST Involvement: True
Remediation Phase: 0
Date Entered In Computer: 1987-08-21
Spill Record Last Update: 1996-01-10
Spiller Name: Not reported
Spiller Company: SEARS WAREHOUSE
Spiller Address: 420 EAST DELAVAN
Spiller County: 001
Spiller Contact: Not reported
Spiller Phone: Not reported
Spiller Extention: Not reported
DEC Region: 9
DER Facility ID: 158615
DEC Memo: "Prior to Sept, 2004 data translation this spill Lead_DEC Field was MNP // : 3000 GAL TANK REMOVED, CONTAMINATED SOIL IS BEING REMOVED, MONITORING WELL TO BE INSTALLED. // : LQR 09/09/87 TELECON W/GRAPER, ENV. OIL.,MW BEING PLACED HIT POCKET OF METHANE GAS. // : 8/24/87 TELECON W/GRAPER, ENV. OIL., SOIL FLASHED, TO BE AERATED & DISPOSED, GASOLINE IN SOIL, MW TO BE INSTALLED. // : 11/12/87 MNP INSP. ENV. OIL ON SITE, MW - O.K.;INSP. NEEDED. // : 3/29/88 MNP INSP. CHECKED MW -O.K. NO SHEEN, SEPTIC ODOR NOTED;NO FURTHER ACTION NEEDED, COMPLETE. "
Remarks: "CONTAMINATED SOIL FOUND IN TANK EXCAVATION"
All Materials:
Site ID: 190084
Operable Unit ID: 908048
Operable Unit: 01
Material ID: 466826
Material Code: 0008
Material Name: diesel
Case No.: Not reported
Material FA: Petroleum
Quantity: .00
Units: G
Recovered: .00
Oxygenate: Not reported

Map ID
Direction
Distance
Elevation

MAP FINDINGS

Site

Database(s)

EDR ID Number
EPA ID Number

SEARS ROEBUCK & CO (Continued)

1000369167

SPILLS:

Name: SEARS ROEBUCK AND CO
Address: 420 EAST DELAVAN
City,State,Zip: BUFFALO, NY
Spill Number/Closed Date: 9106064 / 1992-03-12
Facility ID: 9106064
Facility Type: ER
DER Facility ID: 158615
Site ID: 190085
DEC Region: 9
Spill Cause: Other
Spill Class: Not reported
SWIS: 1502
Spill Date: 1991-09-05
Investigator: SORGI
Referred To: Not reported
Reported to Dept: 1991-09-05
CID: Not reported
Water Affected: Not reported
Spill Source: Commercial Vehicle
Spill Notifier: Affected Persons
Cleanup Ceased: 1992-03-12
Cleanup Meets Std: True
Last Inspection: 1991-09-06
Recommended Penalty: False
UST Trust: False
Remediation Phase: 0
Date Entered In Computer: 1991-09-06
Spill Record Last Update: 1996-01-10
Spiller Name: Not reported
Spiller Company: PRODUCT DISTRIBUTION CO
Spiller Address: 4500 PROGRESS ROAD
Spiller Company: 001
Contact Name: Not reported
DEC Memo: "Prior to Sept, 2004 data translation this spill Lead_DEC Field was
MJS 09/05/91: MJS SITE INSPECT. SADDLE TANK RUPTURED. SPEEDI DRI
APPLIED IN LOT. NO PRODUCT REACHED SEWERS. FAXED CONTRACTOR LIST TO
SPILLER. 09/05/91: MJS RECHECK SITE. EPS ON SITE DOING CLEANUP.
MATERIAL PLACED IN DRUMS. TO BE STAGED ON SITE AND SAMPLED. 09/06/91:
LETTER TO PRODUCT DISTRIBUTION CO. 03/03/92: DRUM ADDED TO SOIL AT
GOOD AND FAIR MOVING - SPILL #9106869. MJS WAITING FOR PAPERWORK.
03/12/92: RECEIVED HAZ-WASTE MANIFEST FOR THREE DRUMS OF DIESEL
CONTAMINATED SPEEDI DRI. DRUMS WENT TO CHEM MET SERVICES IN
MIICHIGAN. "
Remarks: "TRACTOR TRAILER WITH LEAKING FUEL TANK. SEARS PUT DOWN SPEEDI-DRI TO
CONTAIN. TRUCKING CO THEY WILL ASSUME CLEANUP RESPONSIBILITY."

All Materials:

Site ID: 190085
Operable Unit ID: 960404
Operable Unit: 01
Material ID: 421811
Material Code: 0008
Material Name: diesel
Case No.: Not reported
Material FA: Petroleum
Quantity: 25.00

Map ID
Direction
Distance
Elevation

MAP FINDINGS

Site

Database(s)

EDR ID Number
EPA ID Number

SEARS ROEBUCK & CO (Continued)

1000369167

Units: G
Recovered: 25.00
Oxygenate: Not reported

FINDS:

Registry ID: 110004417881

Click Here:

Environmental Interest/Information System:

RCRAInfo is a national information system that supports the Resource Conservation and Recovery Act (RCRA) program through the tracking of events and activities related to facilities that generate, transport, and treat, store, or dispose of hazardous waste. RCRAInfo allows RCRA program staff to track the notification, permit, compliance, and corrective action activities required under RCRA.

[Click this hyperlink](#) while viewing on your computer to access additional FINDS: detail in the EDR Site Report.

ECHO:

Envid: 1000369167
Registry ID: 110004417881
DFR URL: <http://echo.epa.gov/detailed-facility-report?fid=110004417881>
Name: SEARS ROEBUCK & CO
Address: 420 E DELAVAN AVE
City,State,Zip: BUFFALO, NY 14214

NY MANIFEST:

Name: SEARS RETAIL DISTRIBUTION CENTER
Address: 420 E DELAVAN AVE
City,State,Zip: BUFFALO, NY 14214
Country: USA
EPA ID: NYD982272577
Facility Status: Not reported
Location Address 1: 420 EAST DELEVAN AVENUE
Code: BP
Location Address 2: Not reported
Total Tanks: Not reported
Location City: BUFFALO
Location State: NY
Location Zip: 14240
Location Zip 4: Not reported

NY MANIFEST:

EPAID: NYD982272577
Mailing Name: SEARS RETAIL DISTRIBUTION CENTER
Mailing Contact: SEARS RETAIL DISTRIBUTION CENTER
Mailing Address 1: 420 EAST DELEVAN AVENUE
Mailing Address 2: Not reported
Mailing City: BUFFALO
Mailing State: NY
Mailing Zip: 14240
Mailing Zip 4: Not reported
Mailing Country: USA
Mailing Phone: 7168819213

Map ID
Direction
Distance
Elevation

MAP FINDINGS

Site

Database(s)

EDR ID Number
EPA ID Number

SEARS ROEBUCK & CO (Continued)

1000369167

NY MANIFEST:
Document ID: PAG0126417
Manifest Status: Not reported
seq: 01
Year: 2003
Trans1 State ID: PAAH0327
Trans2 State ID: Not reported
Generator Ship Date: 03/19/2003
Trans1 Recv Date: 03/28/2003
Trans2 Recv Date: Not reported
TSD Site Recv Date: 03/28/2003
Part A Recv Date: Not reported
Part B Recv Date: Not reported
Generator EPA ID: NYD982272577
Trans1 EPA ID: NYD980761191
Trans2 EPA ID: Not reported
TSD ID 1: PAD067098822
TSD ID 2: Not reported
Manifest Tracking Number: Not reported
Import Indicator: Not reported
Export Indicator: Not reported
Discr Quantity Indicator: Not reported
Discr Type Indicator: Not reported
Discr Residue Indicator: Not reported
Discr Partial Reject Indicator: Not reported
Discr Full Reject Indicator: Not reported
Manifest Ref Number: Not reported
Alt Facility RCRA ID: Not reported
Alt Facility Sign Date: Not reported
MGMT Method Type Code: Not reported
Waste Code: D001 - NON-LISTED IGNITABLE WASTES
Waste Code: Not reported
Waste Code: Not reported
Waste Code: Not reported
Waste Code: Not reported
Waste Code: Not reported
Quantity: 00045
Units: G - Gallons (liquids only)* (8.3 pounds)
Number of Containers: 009
Container Type: DM - Metal drums, barrels
Handling Method: B Incineration, heat recovery, burning.
Specific Gravity: 01.00

91
SW
1/4-1/2
0.486 mi.
2565 ft.

BUFLOVAK CO.
1543 FILLMORE AVE.
BUFFALO, NY

FUSRAP 1016603391
N/A

Relative:
Lower
Actual:
635 ft.

FUSRAP:
Site Name: BUFLOVAK CO.
Site Id: NY.56
Site Status: Eliminated from further consideration under FUSRA
Designated Name: Not Designated
Alternate Name: None
Location Street Address: 1543 FILLMORE AVE.

Map ID
 Direction
 Distance
 Elevation

MAP FINDINGS

Site

Database(s)

EDR ID Number
 EPA ID Number

BUFLOVAK CO. (Continued)

1016603391

Location City:	BUFFALO
Location State:	NY
Location County:	Not reported
Evaluation Year:	1991
Site Operations:	Research and testing with uranium raffinate.
Site Disposition:	Eliminated - Possibility for contamination considered remote due to scope of tests conducted and indication of cleanup operations after tests
Radioactive Materials Handled:	Yes
Primary Radioactive Materials Handled:	Uranium Raffinate
Radiological Survey(S):	None Indicated
Long Term Care Requirements:	Not reported
Historical Operations:	Not reported
Website URL:	www.lm.doe.gov/Considered_Sites/Buflovak_Co_-_NY_56.aspx

92
East
1/2-1
0.551 mi.
2909 ft.

EAST DELAVAN PROPERTY LLC
1001 EAST DELAVAN AVENUE
BUFFALO, NY 14215

NY SHWS **S104497613**
NY LTANKS **N/A**
NY CBS
NY MOSF
NY Spills

Relative:
Lower
Actual:
645 ft.

SHWS:
 Name: AMERICAN AXLE PLANT
 Address: 1001 EAST DELAVAN AVENUE
 City,State,Zip: BUFFALO, NY 14215
 Program: HW
 Site Code: 346870
 Classification: 2
 Region: 9
 Acres: 5
 HW Code: 915196
 Record Add: 06/01/2005
 Record Upd: 09/19/2019
 Updated By: JLDYBER

Site Description: Location: The former American Axle Plant site is 2.654 acre area situated within a 35.54 acre former manufacturing facility (1001 East Delavan Street) located at the intersection of East Delavan Ave. and Cornwall Ave. in the City of Buffalo, Erie County. The site is in an urban area. Site Features: The site is part of a larger former automobile drivetrain manufacturing facility located on the parcel. The former plant complex also includes plant facilities located on non-contiguous parcels at 1057 East Delavan (3.43 acres) and at 320 Scjacuada Street (8.31 acre Saginaw Site - 915152). The site is also bisected by a 5 ft. by 9 ft. (5X9) oval combined sewer that traverses beneath the site. The adjoining parcel contains plant facilities consisting of on-grade structures and paved surfacing. The surface water body nearest the site is Scjacuada Creek Drain (see discussion on fill below). 5x9 Oval Sewer: The oval sewer is constructed from brick and serves as a combined sewer for the Buffalo Sewer Authority (BSA) sewer system. Several of the existing plant building were constructed over the 5x9 sewer. Numerous sewer laterals connect to the 5x9 oval sewer beneath the facility. The 5x9 oval sewer empties into the BSA Scjacuada Interceptor (interceptor) south of the site which flows west to the BSA Wastewater Treatment Facility. A combined sewer overflow relief point, referred to by the BSA as Sewer Patrol Point (SPP) 337, is present at the junction of the 5x9 oval sewer and a vertical shaft leading to the BSA interceptor. Current Zoning and Land Use: The site is zoned industrial. The site is not in active use

MAP FINDINGS

EAST DELAVAN PROPERTY LLC (Continued)

S104497613

except for operating a groundwater recovery and treatment system. The nearest residence is approximately 700 feet west of the site. Past Use of the Site: The former manufacturing facility was operated by General Motors from the 1920s to 1994 where initially automobiles were assembled, and later automobile drivetrain components were manufactured. The site, along with the balance of the property and adjoining parcels, and axle manufacturing business was sold to American Axle in 1994. American Axle ceased its manufacturing operations at this facility in 2008 and sold the site and balance of property and adjoining parcels to East Delavan Property, LLC (EDP) in September 2008. The 2.64 acre site was subdivided from the larger former plant complex in 2017. A portion of the 1001 East Delavan parcel is occupied by a sister entity of EDP and several other tenants. Following the discovery of a petroleum spill in the former B-26 coolant pit containing Polychlorinated Biphenyl (PCB) contaminated metal working oil, site investigations started in 1991 initially centered around the B-26 cooling pit. Site Geology: The overburden ranges from 6.5 to 20.7 feet and consists of fill, clay and till units above bedrock. Fill: The fill varies between 0.2 feet to 15.5 feet and is composed of reworked soil, crushed concrete, gravel, foundry slag, crushed brick, cinders, wood, and other refuse such as pieces of metal and glass fragments. The southern end of the 1001 East Delavan and 320 Scajaquada Street parcels previously contained a free flowing creek (Scajaquada Creek) before being filled and relocated south of the site along Scajaquada Street and tunnelized (referred to as the Scajaquada Creek Drain). Clay: The clay layer consists of gray or black silt/clay in the upper horizon and red-brown clay in the lower horizon. The average thickness of the upper silt/clay is 2.4 feet and the average thickness of the red-brown clay is 8.5 feet. Till: The till is intermittently present overlying the bedrock. The average thickness of the till is 1.4 feet. Bedrock: The average depth to bedrock beneath the site is approximately 15.8 feet below ground surface. The bedrock consists of light to dark gray cherty limestone (Onondaga Limestone). Site Hydrogeology: Subsurface features beneath the 1001 East Delavan manufacturing plant influences groundwater flow, especially in the fill and upper clay layers. The primary influencing features are a 5X9 oval combined sewer and the former B-26 coolant pit. The 2019 groundwater/oil collection system further depresses shallow groundwater around the 5x9 sewer.

Env Problem:

Nature and Extent of Contamination: Based upon data from the November 2006 RI Report, the primary contaminants at the site are PCB contaminated oil in the vicinity of the B-26 coolant pit and surrounding area where the 5X9 oval sewer passes under the site. The draft June 2009 Supplemental RI concluded that adjoining areas beyond the defined site are also contaminated with PCB contaminated oil. The contamination at the site is due to spills of hydraulic oils and heat transfer fluids containing PCBs previously used at the plant. Petroleum Oil Characterization: A number of groundwater wells contained separate phase oil and varied by geologic unit. Fill Unit: Oil was noted in approximately 26 of the 107 borings installed for environmental investigations initiated in 1994. Out of 30 fill wells, 13 showed presence of oil with thickness ranging from 0.01 to 5.66 ft. Most of the wells containing oil are located east side of the 5x9 sewer and south of the B-26 Coolant Pit. The greatest volume of oil found was in wells CP 14, M-1, M-3. The estimated volume of recoverable oil in the fill unit is 50,000 to 110,000 gallons. Clay

Map ID
Direction
Distance
Elevation

MAP FINDINGS

Site

Database(s)

EDR ID Number
EPA ID Number

EAST DELAVAN PROPERTY LLC (Continued)

S104497613

Unit: 23 out of 40 wells sampled contained oil with thickness from 0.01 to 12.83 ft. MW-400 showed the greatest amount of product. The estimated volume of recoverable oil in clay unit is 1000 gallons. Bedrock Unit: 9 out of 18 wells sampled showed oil with thickness ranging from 0.01 to 4.07 ft. PCB Characterization: PCB Aroclor 1248 was detected most frequently at the site, followed by Aroclor 1242. Aroclors 1254 and 1260 were detected in a limited number of samples. PCB concentrations also vary by geologic unit. PCBs in Soil: The characterization summary of PCBs in subsurface soils at the site is as followed: PCBs are present in subsurface soils consisting of the fill (up to 64 ppm) and native clay (up to 50 ppm) units at concentrations exceeding the NYSDEC soil cleanup objective. PCB found in subsurface soils occurs in the same areas where oil is observed in the subsurface soils. No PCBs were found in till. PCBs in Groundwater: The fill and clay wells showing greatest volumes of oil do not necessarily show highest levels of PCBs. PCB results by respective geologic unit wells is as followed. Fill Unit Wells: PCBs were detected in oil samples from 10 of 11 wells sampled. PCB concentrations varied from 2.17 ppm (MW 401) to 3,850 ppm (CP 28). Clay Unit Wells: PCBs were detected in all 19 clay wells sampled. The concentrations ranged from 4.4 ppm (M 2A) to 440,000 ppm (MW 406). Well CP 17A showed 3,620 ppm PCBs. Another source area may be around GP 12 (840 ppm PCBs). Bedrock Unit Wells: Six bedrock wells sampled showed presence of PCBs which varied from 2.8 ppm (CP 27B) to 4,350 ppm (CP 23B) to 12,000 ppm (CP 16B). Based upon the PCB concentrations in groundwater and soil and groundwater gradient, it does not appear that PCBs are migrating from the site. However, PCB contaminated oil was determined to be seeping into the 5x9 oval sewer that traverses the site and former automotive parts manufacturing complex. Samples (wipe samples, seeping oil, wall scrapings) indicated the following: Water samples from downgradient manholes showed PCBs up to 0.785 ppb. Samples from laterals to the oval sewer revealed PCB levels up to 2.31 ppb. A water sample from a sewer clean-out revealed PCBs up to 68 ppb. Oil was found in laterals connected to the oval sewer with PCB levels up to 4.7 ppm. Concentrations of PCBs in standing oil in the oval sewer ranged from 440 ppm to 1,500 ppm. Samples of oil stains on the oval sewer wall indicated PCBs levels ranging from 95 ppm to 565 ppm. The B-26 Coolant Pit Interim Remedial Measure (IRM) was implemented in 1991 to begin recovery of the PCB contaminated oil from soil and groundwater around the B-26 coolant pit. Operation of the oil recovery system for the B-26 coolant pit is ongoing. An IRM to collect groundwater/oil in areas where measureable levels of oil were detected and intercept groundwater/oil from potentially seeping into the 5x9 sewer was implemented in 2019. The collected oil is separated from the influent and the groundwater is treated through the B-26 coolant pit groundwater treatment system prior to discharge to the BSA sewer. Further site assessment and evaluation of long term remedial action measures to address site contamination is underway (2019).

Health Problem:	Assessment to be determined by DOH at a later date.
Dump:	False
Structure:	False
Lagoon:	False
Landfill:	False
Pond:	False
Disp Start:	Not reported
Disp Term:	Not reported

Map ID
Direction
Distance
Elevation

MAP FINDINGS

Site

Database(s)

EDR ID Number
EPA ID Number

EAST DELAVAN PROPERTY LLC (Continued)

S104497613

Lat/Long: 42:55'15" / 78:49'13"
Dell: False
Record Add: 6/2/2005 4:49:00 PM
Record Upd: 10/1/2012 11:46:00 AM
Updated By: Idennist
Own Op: 1
Sub Type: Not reported
Owner Name: Jon M. Williams
Owner Company: East Delavan Property, LLC
Owner Address: 333 Ganson St.
Owner Addr2: Not reported
Owner City,St,Zip: Buffalo, NY 14203
Owner Country: United States of America
HW Code: 915196
Waste Type: POLYCHLORINATED BIPHENYLS (PCB)
Waste Quantity: UNKNOWN
Waste Code: Not reported
Crossref ID: Not reported
Cross Ref Type Code: 2
Cross Ref Type: HW Site ID
Record Added Date: 10/9/2015 3:02:00 PM
Record Updated: 10/9/2015 3:02:00 PM
Updated By: EWMELNYK

LTANKS:

Name: AMERICAN AXLE
Address: 1001 EAST DELAVAN AVENUE
City,State,Zip: BUFFALO, NY
Spill Number/Closed Date: 9500171 / 1995-10-13
Facility ID: 9500171
Site ID: 330051
Spill Date: 1995-04-01
Spill Cause: Tank Failure
Spill Source: Major Facility (MOSF) > 400,000 gal
Spill Class: C3
Cleanup Ceased: Not reported
SWIS: 1502
Investigator: SACALAND
Referred To: Not reported
Reported to Dept: 1995-04-05
CID: Not reported
Water Affected: Not reported
Spill Notifier: Responsible Party
Last Inspection: 1995-10-13
Recommended Penalty: False
Meets Standard: True
UST Involvement: False
Remediation Phase: 0
Date Entered In Computer: 1995-04-05
Spill Record Last Update: 1995-10-16
Spiller Name: Not reported
Spiller Company: AMERICAN AXLE & MFG.
Spiller Address: 1001 EAST DELAVAN AVENUE
Spiller County: 001
Spiller Contact: Not reported
Spiller Phone: Not reported
Spiller Extention: Not reported

Map ID
Direction
Distance
Elevation

MAP FINDINGS

Site

Database(s)

EDR ID Number
EPA ID Number

EAST DELAVAN PROPERTY LLC (Continued)

S104497613

DEC Region: 9
DER Facility ID: 299351
DEC Memo: "Prior to Sept, 2004 data translation this spill Lead_DEC Field was SAC 04/06/95: SENT LETTER ASKING FOR 1)DETERMINATION WHY TANK IS TAKING ON WATER 2)DETERMINATION IF CONTAMINATION EXISTS,IF SO REMEDIATION PLAN REQUIRED 3)SAMPLE TANK CLOSING USING 8021 & 8270 B/N. 05/31/95: RNL AND SAC INSPECTION 05/22/95, TANK #17-5 BUCKLING ON BOTTOM, WISH TO CLOSE IN PLACE, AGREED TO INSTALL MW'S TO CHECK GW - REC. THEIR LETTER 05/31/95 AGREEING TO PLAN, OK. 06/07/95: RNL AND SAC INSPECTION 05/22/95, TANK #17-5 BUCKLING ON BOTTOM, WISH TO CLOSE IN PLACE, AGREED TO INSTALL MW'S TO CHECK GW - REC. THEIR LETTER 05/31/95 AGREEING TO PLAN. 10/13/95: RECEIVED SOIL BORING & GW ANALYTICAL RESULTS,ALL PARAMETERS ARE BQL,ALTHOUGH TANK TOOK ON WATER IT APPARENTLY DID NOT LEAK. "
Remarks: "2 50K UST'S (CONTAINING #6 FUEL OIL) TAKING ON WATER."

All Materials:

Site ID: 330051
Operable Unit ID: 1010936
Operable Unit: 01
Material ID: 368784
Material Code: 0003A
Material Name: #6 fuel oil
Case No.: Not reported
Material FA: Petroleum
Quantity: .00
Units: L
Recovered: .00
Oxygenate: Not reported

Name: AMERICAN AXLE AND MFG.
Address: 1001 EAST DELAVAN AVENUE
City,State,Zip: BUFFALO, NY
Spill Number/Closed Date: 9606709 / 1996-08-30
Facility ID: 9606709
Site ID: 330057
Spill Date: 1996-08-25
Spill Cause: Tank Overfill
Spill Source: Major Facility (MOSF) > 400,000 gal
Spill Class: B3
Cleanup Ceased: Not reported
SWIS: 1502
Investigator: SACALAND
Referred To: Not reported
Reported to Dept: 1996-08-26
CID: 365
Water Affected: Not reported
Spill Notifier: Responsible Party
Last Inspection: 1996-08-29
Recommended Penalty: False
Meets Standard: True
UST Involvement: False
Remediation Phase: 0
Date Entered In Computer: 1996-08-26
Spill Record Last Update: 1996-09-05
Spiller Name: ANTHONY M. GLIECO
Spiller Company: AMERICAN AXLE & MFG.

Map ID
Direction
Distance
Elevation

MAP FINDINGS

Site

Database(s)

EDR ID Number
EPA ID Number

EAST DELAVAN PROPERTY LLC (Continued)

S104497613

Spiller Address: 1001 EAST DELAVAN AVENUE
Spiller County: 001
Spiller Contact: Not reported
Spiller Phone: Not reported
Spiller Extention: Not reported
DEC Region: 9
DER Facility ID: 299351
DEC Memo: "Prior to Sept, 2004 data translation this spill Lead_DEC Field was

SAC 8/26/96:SAC INSPECT SITE W/TONY GLIECO,AMERICAN AXLE & MFG., AMERICAN AXLE IN PROCESS OF CLEANING UP SPILL,OIL CONTAINED IN DIKE,THEY ARE RECOVERING OIL AND PUMPING IT BACK INTO THE TANK, THEY WILL POWERWASH FLOOR AND PULL DIKE DRAIN PLUG TO ALLOW RESIDUAL TO BE WASHED IN PLANT SEWERLINES AND WWTP. 8/27/96:SAC TELECON TONY GLIECO,CLEANUP HAS BEEN COMPLETED. 8/29/96:SAC INSPECT SITE W/DIANE OLEARCZYK,AA&M,CLEANUP IS COMPLETED,DIKE FLOOR AND WALLS WERE CLEAN ACCEPT FOR SOME RESIDUAL STAINING. 9/4/96:RECEIVED COMPANY REPORT FROM A.R.MONICH/AA&M. "

Remarks: "tank overfill in the containment furnace when pumping oil back into the tank."

All Materials:

Site ID: 330057
Operable Unit ID: 1037846
Operable Unit: 01
Material ID: 563948
Material Code: 0007
Material Name: cutting oil
Case No.: Not reported
Material FA: Petroleum
Quantity: 1200.00
Units: G
Recovered: 1200.00
Oxygenate: Not reported

Name: SAGINAW DIV GMC
Address: 1001 EAST DELAVAN AVENUE
City,State,Zip: BUFFALO, NY
Spill Number/Closed Date: 8907900 / 1990-03-29
Facility ID: 8907900
Site ID: 330034
Spill Date: 1989-10-25
Spill Cause: Tank Failure
Spill Source: Major Facility (MOSF) > 400,000 gal
Spill Class: Not reported
Cleanup Ceased: 1990-03-29
SWIS: 1502
Investigator: MJHINTON
Referred To: Not reported
Reported to Dept: 1989-10-25
CID: Not reported
Water Affected: Not reported
Spill Notifier: Responsible Party
Last Inspection: 1989-10-26
Recommended Penalty: False
Meets Standard: True
UST Involvement: True
Remediation Phase: 0

Map ID
Direction
Distance
Elevation

MAP FINDINGS

Site

Database(s)

EDR ID Number
EPA ID Number

EAST DELAVAN PROPERTY LLC (Continued)

S104497613

Date Entered In Computer: 1989-11-10
Spill Record Last Update: 1990-04-02
Spiller Name: Not reported
Spiller Company: SAGINAW DIV GMC
Spiller Address: 1001 EAST DELAVAN AVENUE
Spiller County: 001
Spiller Contact: Not reported
Spiller Phone: Not reported
Spiller Extention: Not reported
DEC Region: 9
DER Facility ID: 299351
DEC Memo: "Prior to Sept, 2004 data translation this spill Lead_DEC Field was

Remarks: "EXCAVATION FOR NEW TANK FARM UNCOVERED CONTAMINATED SOIL AND APPARENT OIL PRODUCT ON GROUND WATER"

All Materials:

Site ID: 330034
Operable Unit ID: 932825
Operable Unit: 01
Material ID: 444676
Material Code: 0022
Material Name: waste oil/used oil
Case No.: Not reported
Material FA: Petroleum
Quantity: .00
Units: G
Recovered: .00
Oxygenate: Not reported

CBS:

Name: EAST DELAVAN PROPERTY LLC
Address: 1001 EAST DELAVAN AVENUE
City,State,Zip: BUFFALO, NY 14215
CBS Number: 9-000081
Program Type: CBS
Facility Status: Unregulated/Closed
Expiration Date: Not reported
Dec Region: 9
UTMX: 188227.57413
UTMY: 4759171.08638

Name: AMERICAN AXLE & MANUFACTURING, INC.
Address: 1001 EAST DELAVAN AVENUE
City,State,Zip: BUFFALO, NY 14240-0972
CBS Number: 9-000110
Program Type: CBS
Facility Status: Unregulated/Closed
Expiration Date: Not reported
Dec Region: 9
UTMX: 188298.69820
UTMY: 4759295.61100

Map ID
Direction
Distance
Elevation

MAP FINDINGS

Site

Database(s)

EDR ID Number
EPA ID Number

EAST DELAVAN PROPERTY LLC (Continued)

S104497613

MOSF:

Name: AMERICAN AXLE & MANUFACTURING INC. BUFFALO PLANT
Address: 1001 EAST DELAVAN AVENUE
City,State,Zip: BUFFALO, NY 14215
Facility ID: 9-1600
Program Type: MOSF
Tank Status: Unregulated/Closed
Expiration Date: Not reported
Dec Region: 9
UTMX: 188298.69820
UTMY: 4759295.61100

SPILLS:

Name: SAGINAW STEERING GEAR DIV
Address: 1001 EAST DELAVAN AVENUE
City,State,Zip: BUFFALO, NY
Spill Number/Closed Date: 9104671 / 2004-08-11
Facility ID: 9104671
Facility Type: ER
DER Facility ID: 299351
Site ID: 82129
DEC Region: 9
Spill Cause: Other
Spill Class: B3
SWIS: 1502
Spill Date: 1991-07-30
Investigator: SACALAND
Referred To: Not reported
Reported to Dept: 1991-07-30
CID: Not reported
Water Affected: Not reported
Spill Source: Major Facility (MOSF) > 400,000 gal
Spill Notifier: Responsible Party
Cleanup Ceased: Not reported
Cleanup Meets Std: True
Last Inspection: 1992-05-01
Recommended Penalty: False
UST Trust: False
Remediation Phase: 0
Date Entered In Computer: 1991-08-05
Spill Record Last Update: 2004-08-11
Spiller Name: Not reported
Spiller Company: SAGINAW STEERING GEAR
Spiller Address: 1001 EAST DELAVAN
Spiller Company: 001
Contact Name: Not reported
DEC Memo: "Prior to Sept, 2004 data translation this spill Lead_DEC Field was SAC 08/05/91: SAGINAW TO PROPOSE REMEDIATION PLAN TO ADDRESS PROBLEM. 05/15/92: MJH SITE VISIT MONITORING WELLS IN PLACE RECOVERY OPERATING REPORT REQUESTED FROM GM. 03/15/94: SAC TELECON T.GLIECO/SAGINAW,SYSTEM HAS BEEN SHUT DOWN UNTIL END OF THE YEAR,HE WILL SEND STATUS UPDATE AND MONITORING REPORTS BY THIS WEEK. 03/18/94: RECEIVED LATEST MONITORING REPORT,PRODUCT LEVEL HAS BEEN DECREASING NEXT REPORT IN 6 MONTHS. 07/25/94: RECEIVED LATEST MONITORING REPORT,PRODUCT LEVEL INCREASED IN LAST REPORT,SYSTEM CONTINES TO OPERATE,ANNUAL CHECK OF PRODUCT LEVEL TO CONTINUE.

Map ID
Direction
Distance
Elevation

MAP FINDINGS

Site

Database(s)

EDR ID Number
EPA ID Number

EAST DELAVAN PROPERTY LLC (Continued)

S104497613

06/28/95: RECEIVED LATEST MONITORING REPORT,PRODUCT LEVEL IN FT. FOR B-1=0,B-2 =.1, SUMP =.14. 6/28/96:RECEIVED LATEST MONITORING REPORT,PRODUCT LEVEL IN FT. FOR B-1=0,B-2=.16,SUMP=.19
6/26/97:RECEIVED LATEST MONITORING REPORT,PRODUCT LEVEL IN FT. FOR B-1=.04,B-2=.55,SUMP=1.49,SAC TELECON TONY GLIECO-AA&M,TONY CHECKED THE SUMP AND FOUND THAT IT HAD BEEN SHUT OFF WHICH COULD BE THE REASON FOR THE ADDITIONAL BUILD UP,AA&M REQUESTED TO STOP THE ANNUAL MONITORING OF THE SYSTEM,DEC SENT BACK COMMENT LETTER REQUESTING MONITORING CONTINUE. 6/29/98:RECEIVED MONITORING REPORT,PRODUCT LEVEL IN FT. FOR B-1 = 0, B-2 = .04, SUMP = .43 7/2/99:RECEIVED ANNUAL MONITORING REPORT, PRODUCT LEVEL IN FT. FOR B-1 = 0, B-2 = .05, SUMP = .26 6/29/00:RECEIVED ANNUAL MONITORING REPORT,PRODUCT LEVEL IN FT. FOR B-1 = 0, B-2 = 0, SUMP = .19 6/25/01:RECEIVED ANNUAL MONITORING REPORT, PRODUCT LEVEL IN FT. FOR B-1 = 0.30, B-2 = 0.63, SUMP = 0.16
6/24/02:RECEIVED ANNUAL MONITORING REPORT, PRODUCT LEVEL IN FT. FOR B-1 = 0.07, B-2 = 1.00, SUMP = 0.10 6/27/03:RECEIVED ANNUAL MONITORING REPORT, PRODUCT LEVEL IN FT. FOR B-1 = 0.10, B-2 = 2.40, SUMP = 0.18 6/30/04:RECEIVED ANNUAL MONITORING REPORT, PRODUCT LEVEL IN FT. FOR B-1 = 2.17, B-2 = 1.07, SUMP = 0.04 8/11/04:RECEIVED e-MAIL MESSAGE FROM DKK INSTRUCTING TO TRANSFER SITE TO LONG TERM REMEDIAL GROUP FOR FURTHER FOLLOWUP. SPILL CLOSED OUT, FILE GIVEN TO JASPAL WALIA."

Remarks: "CUTTING OIL VAULT CLEANED AND DISCOVERED OIL SEEPING INTO VAULT WITH GROUNDWATER"

All Materials:

Site ID: 82129
Operable Unit ID: 958727
Operable Unit: 01
Material ID: 423736
Material Code: 0007
Material Name: cutting oil
Case No.: Not reported
Material FA: Petroleum
Quantity: .00
Units: G
Recovered: .00
Oxygenate: Not reported

Name: GM SAGINAW 1001 DELEVAN
Address: 1001 EAST DELAVAN AVENUE
City,State,Zip: BUFFALO, NY
Spill Number/Closed Date: 9310120 / 1993-12-16
Facility ID: 9310120
Facility Type: ER
DER Facility ID: 299351
Site ID: 82130
DEC Region: 9
Spill Cause: Equipment Failure
Spill Class: B3
SWIS: 1502
Spill Date: 1993-11-19
Investigator: RMCROSSE
Referred To: Not reported
Reported to Dept: 1993-11-19
CID: Not reported
Water Affected: Not reported

Map ID
Direction
Distance
Elevation

MAP FINDINGS

Site

Database(s)

EDR ID Number
EPA ID Number

EAST DELAVAN PROPERTY LLC (Continued)

S104497613

Spill Source: Commercial/Industrial
Spill Notifier: Responsible Party
Cleanup Ceased: 1993-11-24
Cleanup Meets Std: True
Last Inspection: 1993-11-19
Recommended Penalty: False
UST Trust: False
Remediation Phase: 0
Date Entered In Computer: 1993-11-19
Spill Record Last Update: 1993-12-21
Spiller Name: Not reported
Spiller Company: GM SAGINAW DIVISION
Spiller Address: 1001 EAST DELAVAN
Spiller Company: 001
Contact Name: Not reported
DEC Memo: "Prior to Sept, 2004 data translation this spill Lead_DEC Field was RMC 11/19/93: RMC/TONY G./SITE - SURFACE SPILLAGE OF 5% PETROLEUM COOLANT OFF SCRAP PARTS. COVERS 35' X 150' AREA. USING MACHINE & SPEEDY-DRI TO CLEAN BLACKTOP. SPILL MATERIAL PRE-APPROVED AT BFI. REPORT DUE 12/15. 11/24/93: RMC/RECEIVED REPORT, OK CLOSE OUT. "
Remarks: "SCRAP PITS IN YARD. COOLANT OIL RAN ONTO RAILROAD TRACKS AND INTO SEWERS"

All Materials:

Site ID: 82130
Operable Unit ID: 989087
Operable Unit: 01
Material ID: 392754
Material Code: 0022
Material Name: waste oil/used oil
Case No.: Not reported
Material FA: Petroleum
Quantity: 100.00
Units: G
Recovered: 100.00
Oxygenate: Not reported

Name: AMERICAN AXLE
Address: 1001 EAST DELAVAN AVENUE
City,State,Zip: BUFFALO, NY
Spill Number/Closed Date: 9408008 / 1994-09-21
Facility ID: 9408008
Facility Type: ER
DER Facility ID: 299351
Site ID: 82132
DEC Region: 9
Spill Cause: Unknown
Spill Class: E5
SWIS: 1502
Spill Date: 1994-09-15
Investigator: SACALAND
Referred To: Not reported
Reported to Dept: 1994-09-15
CID: Not reported
Water Affected: Not reported
Spill Source: Commercial/Industrial
Spill Notifier: Fire Department

Map ID
Direction
Distance
Elevation

MAP FINDINGS

Site

Database(s)

EDR ID Number
EPA ID Number

EAST DELAVAN PROPERTY LLC (Continued)

S104497613

Cleanup Ceased: 1994-09-21
Cleanup Meets Std: True
Last Inspection: Not reported
Recommended Penalty: False
UST Trust: False
Remediation Phase: 0
Date Entered In Computer: 1994-09-19
Spill Record Last Update: 1996-01-10
Spiller Name: Not reported
Spiller Company: AMERICAN AXLE
Spiller Address: 1001 EAST DELAVAN
Spiller Company: 001
Contact Name: Not reported
DEC Memo: "Prior to Sept, 2004 data translation this spill Lead_DEC Field was
SAC 09/21/94: COPY OF REPORT GIVEN TO DIV. OF AIR. "
Remarks: "SULFUR ODOR IN 1-MILE AREA. SUSPECT ODOR IS FROM AMERICAN AXLE
TREATMENT FACILITY."

All Materials:

Site ID: 82132
Operable Unit ID: 1002183
Operable Unit: 01
Material ID: 377459
Material Code: 0398A
Material Name: sulfur
Case No.: 07704349
Material FA: Other
Quantity: .00
Units: L
Recovered: .00
Oxygenate: Not reported

Name: AMERICAN AXLE & MANUFACTU
Address: 1001 EAST DELAVAN AVENUE
City,State,Zip: BUFFALO, NY
Spill Number/Closed Date: 9712514 / 1998-04-03
Facility ID: 9712514
Facility Type: ER
DER Facility ID: 299351
Site ID: 82133
DEC Region: 9
Spill Cause: Equipment Failure
Spill Class: C3
SWIS: 1502
Spill Date: 1998-02-09
Investigator: SACALAND
Referred To: Not reported
Reported to Dept: 1998-02-09
CID: 211
Water Affected: Not reported
Spill Source: Commercial/Industrial
Spill Notifier: Responsible Party
Cleanup Ceased: Not reported
Cleanup Meets Std: False
Last Inspection: 1998-02-23
Recommended Penalty: False
UST Trust: False

Map ID
Direction
Distance
Elevation

MAP FINDINGS

Site

Database(s)

EDR ID Number
EPA ID Number

EAST DELAVAN PROPERTY LLC (Continued)

S104497613

Remediation Phase: 0
Date Entered In Computer: 1998-02-09
Spill Record Last Update: 2002-03-12
Spiller Name: TONY GLIECO
Spiller Company: AMERICAN AXLE & MANUFACTU
Spiller Address: 1001 EAST DELAVAN AVENUE
Spiller Company: 001
Contact Name: Not reported
DEC Memo: "Prior to Sept, 2004 data translation this spill Lead_DEC Field was SAC 2/23/98: SAC INSPECT WITH TONY GLIECO, AMERICAN AXLE, SMALL AREA IMPACTED, AREA CLEANED UP AND COVERED WITH PLASTIC UNTIL RESULTS COME BACK, AREA WAS FIRST CLEANED BY COMPANY PERSONNEL, RESULTS ON WIPE TESTS WERE HIGH SO MARCOR RECLEANED AREA, ELECTRIC PANEL WHERE SPILL OCCURRED WAS CLEANED AND WILL BE SCRAPPED. 3/10/98: SAC TELECON TONY GLIECO, AMERICAN AXLE, RESULTS FROM CONFIRMATORY SAMPLING WERE ABOVE 10 ug/100cm2 AFTER 3 CLEANINGS, AMERICA AXLE WILL REMOVE CONCRETE AND REPAVE IN A COUPLE OF WEEKS ONCE WEATHER COOPERATES, WASTE WILL GO OUT AS PCB CONTAMINATED WASTE AND SHOULD TAKE PLACE IN A COUPLE OF MONTHS, ANALYSIS ON ELECTRIC PANEL CAME BACK CLEAN SO PANEL WILL BE SCRAPPED. 4/3/98: RECEIVED COPY OF COMPANY REPORT AND DISPOSAL RECEIPTS."
Remarks: "CAPACITORS ON ELECTRICAL PANEL PUNCTURED AND PANEL DROPPED 1.5 INCH BY 3 INCH STAIN ON CONCRETE - NO SEWERS IMPACTED"

All Materials:

Site ID: 82133
Operable Unit ID: 1055374
Operable Unit: 01
Material ID: 327117
Material Code: 0017A
Material Name: PCB oil
Case No.: Not reported
Material FA: Petroleum
Quantity: 1.00
Units: G
Recovered: .00
Oxygenate: Not reported

Name: TANK OVERFLOW
Address: 1001 EAST DELAVAN AVENUE
City,State,Zip: BUFFALO, NY
Spill Number/Closed Date: 0375399 / 2003-11-24
Facility ID: 0375399
Facility Type: ER
DER Facility ID: 299351
Site ID: 82125
DEC Region: 9
Spill Cause: Equipment Failure
Spill Class: C3
SWIS: 1502
Spill Date: 2003-11-18
Investigator: MXFRANKS
Referred To: Not reported
Reported to Dept: 2003-11-18
CID: Not reported
Water Affected: Not reported
Spill Source: Commercial/Industrial

Map ID
Direction
Distance
Elevation

MAP FINDINGS

Site

Database(s)

EDR ID Number
EPA ID Number

EAST DELAVAN PROPERTY LLC (Continued)

S104497613

Spill Notifier: Responsible Party
Cleanup Ceased: Not reported
Cleanup Meets Std: True
Last Inspection: 2003-11-19
Recommended Penalty: False
UST Trust: False
Remediation Phase: 0
Date Entered In Computer: 2003-11-18
Spill Record Last Update: 2003-11-24
Spiller Name: TONY GLIECO
Spiller Company: AMERICAN AXLE & MFG
Spiller Address: PO BOX 972
Spiller Company: 001
Contact Name: TONY GLIECO
DEC Memo:

"Prior to Sept. 2004 data translation this spill Lead_DEC Field was MF 11/18/03:SAC GAVE COPY OF REPORT TO DIV OF WATER. 11/18/03: MF S/I EVERYONE WENT HOME. LEFT MESSAGE FOR CHUCK BERNT TO CALL ME. 11/19/03: MF S/I/CHUCK BERNT, TONY GLIECO, ENV/ROD FYE, MAINT SUPERVISOR. 2 PUMPS MALFUCTIONED THAT TRANSFURED PARTS CLEANER ALKILINE SOLUTION TO THEIR WWTF. A BAKER TANK HAD BEEN USED TO MANULLY PUMP THIS 700 GALLON PIT WHEN IT GOT FULL. THE BAKER TANK WAS OVERFILLED. LOST APPX 350 GALLONS TO THE STORM SEWERS. MODERN CALLED & VACCED SEWERS OF APPX 40 GALLONS. THE REST FLOWED INTO SCAJQUADA CREEK. THIS LIQUID IS SOLUBLE IN WATER. NO POSSIBLE CLEANUP OF THE CREEK. PIPING CHANGES WILL BE MADE TO PUT LIQUIED INTO THE WWTF IF PUMPS MALFUNCTION IN THE FUTURE. A REPORT WILL BE SENT. 11/24/03: MF RECEIVED REPORT FROM RP. NO FURTHER ACTION NECESSARY."
Remarks: "A COMBINATION OF PAINT RESIDUE AND ALKALINE CLEANER WAS PUMPED INTO BAKER TANK BUT THE TANK OVERFLOWED, STORM SEWERS ON-SITE WERE AFFECTED WHICH LEADS TO SCAJAQUADA CREEK, CLEANUP HAS BEGUN WITH ABSORBENTS, SURFACE CLEANUP HAS BEEN COMPLETED, MODERN DISPOSAL IS ON-SITE TO CLEANUP AND VACUUM SEWERS, UNSURE WHETHER ANY HAS GONE TO THE CREEK. "

All Materials:

Site ID: 82125
Operable Unit ID: 882246
Operable Unit: 01
Material ID: 494586
Material Code: 0060A
Material Name: wastewater
Case No.: Not reported
Material FA: Other
Quantity: 350.00
Units: G
Recovered: 40.00
Oxygenate: Not reported

Name: SAGINAW DIV. GMC
Address: 1001 EAST DELAVAN AVENUE
City,State,Zip: BUFFALO, NY
Spill Number/Closed Date: 8710311 / 1988-05-02
Facility ID: 8710311
Facility Type: ER
DER Facility ID: 299351
Site ID: 82126
DEC Region: 9

Map ID
Direction
Distance
Elevation

MAP FINDINGS

Site

Database(s)

EDR ID Number
EPA ID Number

EAST DELAVAN PROPERTY LLC (Continued)

S104497613

Spill Cause: Unknown
Spill Class: Not reported
SWIS: 1502
Spill Date: 1988-03-07
Investigator: MJHINTON
Referred To: Not reported
Reported to Dept: 1988-03-07
CID: Not reported
Water Affected: Not reported
Spill Source: Major Facility (MOSF) > 400,000 gal
Spill Notifier: Citizen
Cleanup Ceased: 1988-05-02
Cleanup Meets Std: True
Last Inspection: Not reported
Recommended Penalty: False
UST Trust: False
Remediation Phase: 0
Date Entered In Computer: 1988-03-10
Spill Record Last Update: 1996-01-10
Spiller Name: Not reported
Spiller Company: SAGINAW DIV GMC
Spiller Address: 1001 EAST DELAVAN
Spiller Company: 001
Contact Name: Not reported
DEC Memo: "Prior to Sept, 2004 data translation this spill Lead_DEC Field was MJH 03/10/88: LETTER SENT REQUESTING INVESTIGATION OF ALL TANKS FOR LEAKS, INSPECTION OF ALL GROUND WATER MONITORING WELLS, BSA TO INVESTIGATE SCAJAQUADA CREEK, AREA ENGINEER ADVISED. TANKS RECENTLY TESTED GOOD. 05/02/88: REPOERT ON DISPUTED TANKS PROVIDED NO EVIDENCE OF SPILLAGE FOUND NO FURTHER ACTION BY SPILL GROUP. "
Remarks: "ANAOMOYOUS CALLER ALLEDGES LEAKING UNDERGROUND TANK ON SAGINAW PROPERTY"
All Materials:
Site ID: 82126
Operable Unit ID: 916021
Operable Unit: 01
Material ID: 554815
Material Code: 0007
Material Name: cutting oil
Case No.: Not reported
Material FA: Petroleum
Quantity: .00
Units: G
Recovered: .00
Oxygenate: Not reported
Name: SAGINAW DIVISION GM
Address: 1001 EAST DELAVAN AVENUE
City,State,Zip: BUFFALO, NY
Spill Number/Closed Date: 8803589 / 1988-08-22
Facility ID: 8803589
Facility Type: ER
DER Facility ID: 299351
Site ID: 82127
DEC Region: 9
Spill Cause: Equipment Failure

Map ID
Direction
Distance
Elevation

MAP FINDINGS

Site

Database(s)

EDR ID Number
EPA ID Number

EAST DELAVAN PROPERTY LLC (Continued)

S104497613

Spill Class: Not reported
SWIS: 1502
Spill Date: 1988-07-25
Investigator: MXFRANKS
Referred To: Not reported
Reported to Dept: 1988-07-26
CID: Not reported
Water Affected: Not reported
Spill Source: Commercial/Industrial
Spill Notifier: Responsible Party
Cleanup Ceased: 1988-08-22
Cleanup Meets Std: True
Last Inspection: 1988-07-26
Recommended Penalty: False
UST Trust: False
Remediation Phase: 0
Date Entered In Computer: 1988-07-27
Spill Record Last Update: 1988-08-29
Spiller Name: Not reported
Spiller Company: GENERAL MOTORS
Spiller Address: 1001 EAST DELAVAN
Spiller Company: 001
Contact Name: Not reported
DEC Memo: "Prior to Sept, 2004 data translation this spill Lead_DEC Field was MF 07/26/88: MF SITE VISIT/CHUCK BERND, BEN HESS VAC TRUCK INVOLVED, BEN HESS CLEANING SPILL, APPX 100 GALLONS WENT DOWN SEWER, BSA NOTIFIED. SPEEDI DRY IN PLACE. BEN HESS TO PERFORM CLEAN UP. 08/22/88: MF TELECON CHUCK, HE CLAIMED CLEAN UP DEBRIS WAS DISPOSED OF WITH SLUDGE. TALKED TO NANCY, SHE CLAIMS BEN HESS IS PERMITTED TO DISPOSE OF THIS WASTE. NO FUTHER ACTION NECESSARY. "

Remarks: "VALVE BROKE ON VAC TRUCK WHILE VACCING QUENCHING OIL"

All Materials:

Site ID: 82127
Operable Unit ID: 918737
Operable Unit: 01
Material ID: 459136
Material Code: 1552A
Material Name: quenching oil
Case No.: Not reported
Material FA: Petroleum
Quantity: 120.00
Units: G
Recovered: 20.00
Oxygenate: Not reported

Name: SAGINAW STEERING GEAR DIV
Address: 1001 EAST DELAVAN AVENUE
City,State,Zip: BUFFALO, NY
Spill Number/Closed Date: 9012457 / 1991-04-23
Facility ID: 9012457
Facility Type: ER
DER Facility ID: 299351
Site ID: 82128
DEC Region: 9
Spill Cause: Other
Spill Class: Not reported

Map ID
Direction
Distance
Elevation

MAP FINDINGS

Site

Database(s)

EDR ID Number
EPA ID Number

EAST DELAVAN PROPERTY LLC (Continued)

S104497613

SWIS: 1502
Spill Date: 1991-03-01
Investigator: MJHINTON
Referred To: Not reported
Reported to Dept: 1991-03-01
CID: Not reported
Water Affected: Not reported
Spill Source: Major Facility (MOSF) > 400,000 gal
Spill Notifier: Responsible Party
Cleanup Ceased: 1991-04-23
Cleanup Meets Std: True
Last Inspection: 1991-03-02
Recommended Penalty: False
UST Trust: False
Remediation Phase: 0
Date Entered In Computer: 1991-03-07
Spill Record Last Update: 1991-04-23
Spiller Name: Not reported
Spiller Company: SAGINAW STEERING GEAR DIV
Spiller Address: PO BOX 972
Spiller Company: 001
Contact Name: Not reported
DEC Memo: "Prior to Sept, 2004 data translation this spill Lead_DEC Field was MJH 03/07/91: SAGINAW TO ANALYZE SOIL FOR PETROLEUM CONTAMINATIO. 04/23/91: TANK CLOSURE REPORT PROVIDED NO FURTHER ACTION NEEDED. "
Remarks: "PERMANENT CLOSURE OF TANK 5 REVEALED SLIGHT PETROLEUM ODOR IN SOIL BORINGS OUTSIDE OF TANK"

All Materials:

Site ID: 82128
Operable Unit ID: 949627
Operable Unit: 01
Material ID: 570570
Material Code: 0010
Material Name: hydraulic oil
Case No.: Not reported
Material FA: Petroleum
Quantity: .00
Units: G
Recovered: .00
Oxygenate: Not reported

Name: AMERICAN AXLE
Address: 1001 EAST DELAVAN AVENUE
City,State,Zip: BUFFALO, NY
Spill Number/Closed Date: 0075412 / 2000-10-04
Facility ID: 0075412
Facility Type: ER
DER Facility ID: 299351
Site ID: 82122
DEC Region: 9
Spill Cause: Equipment Failure
Spill Class: D4
SWIS: 1502
Spill Date: 2000-10-04
Investigator: FXGALLEG
Referred To: Not reported

Map ID
Direction
Distance
Elevation

MAP FINDINGS

Site

Database(s)

EDR ID Number
EPA ID Number

EAST DELAVAN PROPERTY LLC (Continued)

S104497613

Reported to Dept: 2000-10-04
CID: Not reported
Water Affected: Not reported
Spill Source: Major Facility (MOSF) > 400,000 gal
Spill Notifier: Responsible Party
Cleanup Ceased: Not reported
Cleanup Meets Std: True
Last Inspection: Not reported
Recommended Penalty: False
UST Trust: False
Remediation Phase: 0
Date Entered In Computer: 2000-10-04
Spill Record Last Update: 2002-03-12
Spiller Name: TONY GLIECO
Spiller Company: AMERICAN AXLE
Spiller Address: 1001 EAST DELAVAN
Spiller Company: 001
Contact Name: Not reported
DEC Memo: "Prior to Sept, 2004 data translation this spill Lead_DEC Field was
FG 10/04/00: FG NOTE TO FILE, SPILL WAS CLEANED UP. NO FURTHER WORK
IS REQUIRED. SITE CAN BE CLOSED."

Remarks: "CLEANUP USING SCRUBBER THAT GOES BACK INTO THEIR ONSITE WATER
TREATMENT SYSTEM WHERE OIL IS RECOVERED. A VALVE WAS LEFT OPEN WHILE
FILLING AN ABOVEGROUND TANK AND IT OVERFILLED THE TANK, OVERFILLING
SECONDARY CONTAINMENT. SOME OF THE SPILL WENT TO THE SEWER AND THE
REST WAS CLEANED UP. BUFFALO SEWER WAS NOTIFIED."

All Materials:

Site ID: 82122
Operable Unit ID: 838278
Operable Unit: 01
Material ID: 538978
Material Code: 0007
Material Name: cutting oil
Case No.: Not reported
Material FA: Petroleum
Quantity: 5.00
Units: G
Recovered: .00
Oxygenate: Not reported

Name: AMERICAN AXLE & MFG.
Address: 1001 EAST DELAVAN AVENUE
City,State,Zip: BUFFALO, NY
Spill Number/Closed Date: 0075566 / 2001-01-24
Facility ID: 0075566
Facility Type: ER
DER Facility ID: 299351
Site ID: 82123
DEC Region: 9
Spill Cause: Equipment Failure
Spill Class: D4
SWIS: 1502
Spill Date: 2001-01-17
Investigator: SACALAND
Referred To: Not reported
Reported to Dept: 2001-01-17

Map ID
Direction
Distance
Elevation

MAP FINDINGS

Site

Database(s)

EDR ID Number
EPA ID Number

EAST DELAVAN PROPERTY LLC (Continued)

S104497613

CID: Not reported
Water Affected: Not reported
Spill Source: Commercial/Industrial
Spill Notifier: Responsible Party
Cleanup Ceased: Not reported
Cleanup Meets Std: True
Last Inspection: Not reported
Recommended Penalty: False
UST Trust: False
Remediation Phase: 0
Date Entered In Computer: 2001-01-17
Spill Record Last Update: 2002-03-12
Spiller Name: TONY GLIECO
Spiller Company: AMERICAN AXLE & MANUFACTU
Spiller Address: 1001 EAST DELAVAN
Spiller Company: 001
Contact Name: TONY GLIECO
DEC Memo: "Prior to Sept, 2004 data translation this spill Lead_DEC Field was

SAC 01/24/01: SAC RECEIVED COMPANY REPORT FROM TONY GLIECO - AMERICAN AXLE & MFG., SPILL WAS CLEANED UP BY MODERN DISPOSAL, THE WATER/OIL AND CLEANING SOLUTION MIXTURE WAS PUMPED TO THE ON-SITE WASTEWATER TREATMENT PLANT AND THE ABSORBENTS WERE PLACED IN THE BULK SHIPMENT ON-SITE MODERN DISPOSAL ROLL OFF, NO FURTHER ACTION REQUIRED."

Remarks: "PACKING ON PUMP FAILED. SPILLAGE OCCURRED IN BOILER ROOM AND SPILLED BETWEEN 5 & 10 GALS. TO FLOOR. SPILLAGE IS CONTAINED AND IS BEING CLEANED UP."

All Materials:

Site ID: 82123
Operable Unit ID: 836928
Operable Unit: 01
Material ID: 539142
Material Code: 0003A
Material Name: #6 fuel oil
Case No.: Not reported
Material FA: Petroleum
Quantity: 10.00
Units: G
Recovered: 10.00
Oxygenate: Not reported

Name: AMERICAN AXLE
Address: 1001 EAST DELAVAN AVENUE
City,State,Zip: BUFFALO, NY
Spill Number/Closed Date: 0275475 / 2003-01-17
Facility ID: 0275475
Facility Type: ER
DER Facility ID: 299351
Site ID: 82124
DEC Region: 9
Spill Cause: Unknown
Spill Class: C3
SWIS: 1502
Spill Date: 2003-01-10
Investigator: SACALAND
Referred To: Not reported
Reported to Dept: 2003-01-10

Map ID
Direction
Distance
Elevation

MAP FINDINGS

Site

Database(s)

EDR ID Number
EPA ID Number

EAST DELAVAN PROPERTY LLC (Continued)

S104497613

CID: Not reported
Water Affected: Not reported
Spill Source: Commercial/Industrial
Spill Notifier: Responsible Party
Cleanup Ceased: Not reported
Cleanup Meets Std: True
Last Inspection: 2003-01-13
Recommended Penalty: False
UST Trust: False
Remediation Phase: 0
Date Entered In Computer: 2003-01-10
Spill Record Last Update: 2003-01-17
Spiller Name: TONY GLIECO
Spiller Company: AMERICAN AXLE
Spiller Address: 1001 E.DELAVAN/P.O.BOX972
Spiller Company: 001
Contact Name: Not reported
DEC Memo: "Prior to Sept, 2004 data translation this spill Lead_DEC Field was SAC 1/13/03:SAC MET W/TONY GLIECO AND CHUCK BERND, AA&M - INSPECTED AREA WHERE PCBs WERE FOUND, IT WAS BARRICADED, AA&M WAS INSTALLING A NEW CONCRETE FLOOR IN THE AREA, SINCE THIS WORK ENTAILS REMOVING SOME OF THE UNDERLYING SOIL THEY SAMPLED AND ANALYZED THE AREA FOR THE WASTE CHARACTERIZATION OF THE SOIL, ONE COMPOSITE SAMPLE THAT WAS TAKEN WAS ABOVE 50 ppm FOR PCBs AT A LEVEL OF AROUND 1000 ppm FOR AROCLOR 1248, AREA ONCE HELD EQUIPMENT THAT HAD PCB OIL IN THE CAPACITORS, IT WAS BELIEVED THAT THIS OIL WAS CHANGED OUT IN THE 1980s, MR. GLIECO WILL SEND IN A LETTER REPORT INCLUDING A DRAWING FROM THE CONTRACTOR WITH SAMPLE LOCATIONS AND SAMPLE RESULTS, EXPECT TO RECEIVE LETTER REPORT BY THE END OF THE WEEK. 1/13/03:SAC SPOKE TO PJB REGARDING SITE, PJB RECOMMENDED REFERRING SITE TO HAZ WASTE REMEDIATION. 1/16/03:SAC RECEIVED LETTER REPORT FROM AA&M, THERE WAS ONLY ONE COMPOSITE SAMPLE OF 14 GRAB SAMPLES, PCB LEVEL REPORTED FOR THE SAMPLE IS 1840 ppm OF 1248 AROCLOR. 1/17/03:SAC SPOKE TO MARTY DOSTER TO REFER SITE TO HWR, MR. DOSTER REQUESTED SAC SPEAK TO JASPAL WALIA WHO WAS INVOLVED PREVIOUSLY WITH A PCB CLEANUP AT THE SITE BUT IN A DIFFERENT AREA, SAC SPOKE TO JASPAL WALIA REGARDING SITE, SAC GAVE MR. WALIA A COPY OF THE LETTER, MR. WALIA WILL FOLLOW UP ON SITE, SAC TELECON TONY GLIECO NOTIFYING HIM OF MR. WALIA'S INVOLVEMENT, NO FURTHER WORK REQUIRED BY SPILLS."
Remarks: "FOUND PCB CONTAMINATION ABOVE 50PPM IN PRE CHARACTERIZATION SAMPLING INSIDE THE BUILDING."
All Materials:
Site ID: 82124
Operable Unit ID: 868130
Operable Unit: 01
Material ID: 571430
Material Code: 0066A
Material Name: unknown petroleum
Case No.: Not reported
Material FA: Petroleum
Quantity: .00
Units: G
Recovered: .00
Oxygenate: Not reported

Map ID
 Direction
 Distance
 Elevation

MAP FINDINGS

Site

Database(s)

EDR ID Number
 EPA ID Number

EAST DELAVAN PROPERTY LLC (Continued)

S104497613

[Click this hyperlink](#) while viewing on your computer to access
 45 additional NY SPILL: record(s) in the EDR Site Report.

93
ESE
1/2-1
0.652 mi.
3440 ft.

SAGINAW - BUFFALO
320 SCAJAQUADA ST.
BUFFALO, NY 14215

NY SHWS S120706246
N/A

Relative:
Lower
Actual:
645 ft.

SHWS:
 Name: SAGINAW - BUFFALO
 Address: 320 SCAJAQUADA ST.
 City,State,Zip: BUFFALO, NY 14215
 Program: HW
 Site Code: 58414
 Classification: 4
 Region: 9
 Acres: 8.631000000000002
 HW Code: 915152
 Record Add: 11/18/1999
 Record Upd: 11/21/2019
 Updated By: SFRADON

Site Description: Location: The Saginaw Site is located at 320 Scajacuada Street in the City of Buffalo, Erie County. The Site is defined as Parking Lot #4 at this inactive facility that manufactured axles and drive-train components for cars and trucks. It is located in an urban area. Site Features: The site is mostly comprised of a paved parking area, and is surrounded by industrial establishments and residential areas. A National Grid Power Corporation substation is adjacent to the site to the east. Current Zoning and Land Use: This site is currently being used and zoned for industrial purposes. Past Use of the Site: Scajaquada Creek originally flowed through the southern portion of the site. In the mid 1920 s, the creek was relocated through a concrete conduit to flow underground, below what is now Scajaquada Street. The former creek bed and adjacent low lying areas were used for the disposal of ash by the City of Buffalo. From 1947 to 1966, the Buffalo Gravel Corporation operated a concrete plant on portions of this site. General Motors (GM) purchased several parcels in the mid 1960s and constructed Parking Lot #4, which is the current listed site. The site was sold to AAM in 1994 along with the main facility west of the Conrail right of way. As part of this conveyance, a deed restriction was placed on the property limiting it for use for industrial purposes only. No other development of the site occurred until November 1994, when AAM began construction of a Parts Coating Facility on the northern third of Parking Lot #4. AAM ceased operations in December 2007 and sold the property and structures to East Delavan Property, LCC in October 2008. In 1989 during a spill cleanup of industrial oil, excavated soil was found to contain Polychlorinated Biphenyls (PCBs). General Motors-Saginaw, the previous owner of this site, entered into a Consent Order in 1995 to remove the clay pipe (contaminated with PCBs) and perform a site assessment to determine the environmental problems remaining at the site due to PCBs and lead. The clay pipe removal and disposal was completed in 1995. A Final Site Investigation Report and Engineering Evaluation Report of Alternatives was completed in 1997. A Record of Decision (ROD) was issued in March 1998 which required: 1)The further removal of PCB contaminated soil, water and oil; 2)Maintenance of the pavement to reduce infiltration and provide a barrier to the lead

Map ID
Direction
Distance
Elevation

MAP FINDINGS

Site

Database(s)

EDR ID Number
EPA ID Number

SAGINAW - BUFFALO (Continued)

S120706246

contaminated soil; and 3) Long-term monitoring and maintenance. Remediation of this site was completed in 1998. A long term operation and maintenance (O&M) plan was in effect which required pavement inspection and maintenance, and groundwater and sewer monitoring for PCBs and lead contamination. In September 2009 the Department was informed that GM's bankruptcy would result in discontinuance of the OM&M activities. The matter is being reviewed by the Office of the Attorney General. Site Geology and Hydrogeology: The bedding material underneath the asphalt pavement is approximately one foot deep. The site geology underneath the bedding material is as follows: Below the bedding material is a layer of ash/slag type black or brown fill intermixed with various other materials and varies in thickness from 2 to 7 feet across the site (the lead contamination appears to be associated with this fill). Below this fill is a thin layer of black organic silt up to one foot in thickness. The thickness of the silty clay layer below the black organic silt ranges from 10 to 12 feet. This is underlain by Onondaga limestone bedrock which is approximately 17 to 19 feet below ground surface (bgs). The groundwater is found at a depth of 3 to 4 feet bgs and is believed to be due to perched water conditions. The general groundwater flow direction appears to be towards the Scajaquada Creek Drain, i.e. towards the south, in the overburden. Based upon the regional hydrogeology, it is assumed that groundwater in the bedrock flows towards the west - northwest.

Env Problem:

Nature and Extent of Contamination: Remediation of the site is complete. Prior to Remediation: In 1989 during a spill cleanup of industrial oil, excavated soil was found to contain Polychlorinated Biphenyls (PCBs) at 142 parts-per-million (ppm). Oily liquid found in an abandoned clay pipe sewer contained 8,420 ppm PCBs and samples showed high concentrations of lead as well. Fill containing elevated levels of lead contamination (ranges up to 23,900 ppm, with the majority of samples below 1000 ppm) is confined to the soils under the parking lot. On site sewer sediment were found contaminated with PCBs and were cleaned up using a power water washer during the summer of 1996. Post-Remediation: A long-term O&M plan is required to ensure the asphalt cap is in place and groundwater is not impacted.

Health Problem:

There is little potential for exposure to contaminated soils because access to the site is restricted and the contaminated soils are covered by a paved parking lot. The existing deed restriction prevents use of the site property for purposes other than industrial uses, thereby preventing the use of groundwater for drinking. The area is served by public water so exposures via drinking water are not expected. The remedy which included the removal of contaminated soils, maintenance of existing pavement, and deed restrictions will reduce the potential for exposure to site-related contaminants.

Dump: False
Structure: False
Lagoon: True
Landfill: False
Pond: False
Disp Start: 1956
Disp Term: Not reported
Lat/Long: 42:55:17:0 / 78:49:05:0
Dell: False
Record Add: 11/18/1999 12:00:00 PM
Record Upd: 11/18/1999 12:00:00 PM
Updated By: INITIAL

Map ID
Direction
Distance
Elevation

MAP FINDINGS

Site

Database(s)

EDR ID Number
EPA ID Number

SAGINAW - BUFFALO (Continued)

S120706246

Own Op: 3
Sub Type: NNN
Owner Name: Not reported
Owner Company: General Motors Corporation
Owner Address: Not reported
Owner Addr2: Not reported
Owner City,St,Zip: NY
Owner Country: United States of America
Own Op: 4
Sub Type: NNN
Owner Name: Not reported
Owner Company: General Motors Corporation - Saginaw Division
Owner Address: 1001 East Delevan Avenue
Owner Addr2: Not reported
Owner City,St,Zip: Buffalo, NY 14215
Owner Country: United States of America
Own Op: 1
Sub Type: E
Owner Name: Jon M. Williams
Owner Company: East Delavan Property, LLC
Owner Address: 333 Ganson St.
Owner Addr2: Not reported
Owner City,St,Zip: Buffalo, NY 14203
Owner Country: United States of America
HW Code: 915152
Waste Type: POLYCHLORINATED BIPHENYLS (PCB)
Waste Quantity: UNKNOWN
Waste Code: Not reported
HW Code: 915152
Waste Type: WASTE CONTAINING LEACHABLE LEAD (D008 WASTE)
Waste Quantity: UNKNOWN
Waste Code: Not reported
Crossref ID: Not reported
Cross Ref Type Code: 2
Cross Ref Type: HW Site ID
Record Added Date: 10/9/2015 3:02:00 PM
Record Updated: 10/9/2015 3:02:00 PM
Updated By: EWMELNYK
Crossref ID: NYD002127165
Cross Ref Type Code: 5
Cross Ref Type: EPA Site ID
Record Added Date: 11/18/1999 12:00:00 PM
Record Updated: 5/10/2001 4:31:00 PM
Updated By: REGTRANS

94
South
1/2-1
0.754 mi.
3983 ft.
Relative:
Lower
Actual:
646 ft.

GENERAL ELECTRIC - FORMER SHOP
318 URBAN ST
BUFFALO, NY 14211

SHWS:
Name: 318 URBAN STREET
Address: 318 URBAN STREET
City,State,Zip: BUFFALO, NY 14211
Program: HW

NY SHWS 1000833429
NY ENG CONTROLS NYD987012762
NY INST CONTROL
RCRA NonGen / NLR
FINDS
ECHO
NY MANIFEST

MAP FINDINGS

GENERAL ELECTRIC - FORMER SHOP (Continued)

1000833429

Site Code: 57878
Classification: 4
Region: 9
Acres: 2.468
HW Code: 915151
Record Add: 11/18/1999
Record Upd: 01/31/2020
Updated By: AECAPRIO

Site Description: Location: The former General Electric (GE) Service Center is located at 318 Urban Street, City of Buffalo, Erie County. The site is located in a mixed residential/industrial section of the City of Buffalo's east side. The site is bounded by residential homes along French Street to the north, Urban Street to the south, apartments and a playground to the east, and railroad tracks/corridor border to the west. A public school is located diagonally across Urban Street to the southeast. Site Features: The site is former industrial property approximately 2.5 acres in size and contains a brick/block high bay industrial use building. Asphalt pavement for access, parking and storage borders the northern, eastern and western sides of the building. All other areas are covered with turf grass. The entire parcel is secured with a chain link fence and driveway gate. The topographic land features are relatively flat, typical of the local area. The western side of the site is bounded by an elevated grade developed for the rail corridor. The site and local area is serviced with public water and sanitary sewer utilities. Current Zoning and Land Use: The site is zoned an M1-Light Industrial district that extends partially to the north, south and to the west. An R1-residential district is adjacent to the east and partially to the north. Past Use of the Site: GE owned and operated the site from 1921 to 1968. GE used the building as a service shop to repair electrical equipment and transformers and to machine parts. A transformer pit was used for operations including draining oil from transformers. Pyramid Steel Corporation (a.k.a. Sweeney Steel Service, Corp.) purchased the site in 1985 and used the building as a machine shop and warehouse for steel fabrication and supply. Pyramid vacated the property in the 2000s where it sat idle for a number of years. Several industrial tenants have used the building and site intermittently in the ensuing years. Site Geology and Hydrogeology: The surface soils consist primarily of poorly drained silts and clays. Based on the USGS topographic map, there are no surface water bodies within a one-mile radius of the site. The nearest surface water body shown on the map is Scajaquada Creek, which is one and one-half miles northwest of the site. The creek flows northwest, away from the site, and ultimately discharges into the Niagara River. However, Scajaquada Creek is reportedly contained within a tunnel approximately 2,000 feet north of the site. Drinking water is supplied to the surrounding neighborhood by the City of Buffalo, which draws surface water from Lake Erie. There are no known drinking water wells near the site. Storm water runoff enters on-site catch basins and is directed through storm drains to a publicly owned combined storm and sanitary sewer on French Street. During normal flow conditions, the flow is discharged to the publicly-owned treatment works (POTW) on Squaw Island. During heavy storms, the combined sewer overflow discharges directly to Scajaquada Creek. Env Problem: The primary contaminants of concern at the site are PCBs. PCB contaminated sewer sediments and site soils, and PCB contaminated portions of the building have been remediated. Offsite PCB

Map ID
Direction
Distance
Elevation

MAP FINDINGS

Site

Database(s)

EDR ID Number
EPA ID Number

GENERAL ELECTRIC - FORMER SHOP (Continued)

1000833429

contaminated soil in adjoining residential yards was also remediated. Pre-remediation: During an environmental site assessment in 1990, a prospective buyer learned that the two story brick and concrete structure at the site was once owned by General Electric (GE) and was used as a warehouse and repair shop for electrical equipment. In June 1990, samples were collected from oil stained sections of the building's wood block floor and from rust colored metal fines piled outside on an unused loading dock. The wood block flooring contained nearly 400 ppm PCBs and the rust colored debris contained up to 3085 ppm PCBs. Additional sampling by GE in 1990 found PCBs in the soils near the loading dock at concentrations from 2.9 to 38,530 ppm. Surface soil samples were collected by GE from the northern and eastern perimeters of the site in 1991 and contained 2 to 14 ppm PCBs. Based on this information, the NYSDOH concluded that the PCBs represented a significant health threat. Soil samples collected from the backyards of adjacent residential properties showed evidence of PCB contamination. A Remedial Investigation (RI) at the site began in July 1992 and a Feasibility Study presenting remedial alternatives was submitted in May 1994. A Record of Decision (ROD) was signed in March 1995 requiring removal of PCB contaminated soils and sediments at the site, decontaminating PCB impacted interior building surfaces, and cleaning impacted sewers of PCB contaminated sediments. Post-remediation: In December 1992, GE implemented an offsite IRM and excavated PCB contaminated soils from the affected residential yards and restored the yard surfaces. Remediation of the site began in 1996 and included flushing and vacuuming of off-site sewers; decontamination of the facility's interior; and removal of PCB contaminated soils at the site. Remediation was completed in 1999 in accordance with the remediation work plans. PCB residuals between 1 ppm and 10 ppm remain in a few areas at the site under soil or asphalt covers. Since minor levels of PCB residuals remain at the site, a deed restriction was required pursuant to the ROD. In 2011 the Department filed and recorded an Environmental Notice for this site.

Health Problem: Since the site is covered by asphalt, buildings, and clean backfill, people will not come in contact with site related soil or groundwater contamination that remains unless they dig below the surface. Groundwater at the site is not used for drinking or other purposes and the site is served by a public water supply that obtains water from a different source not affected by this contamination. While the remaining extent of volatile organic compounds in soil is limited at the site, there is a process by which volatile organic compounds in soil may move into the soil vapor (air spaces within the soil), and in turn may move into overlying buildings and affect the indoor air quality. This process, which is similar to the movement of radon gas from the subsurface into the indoor air of buildings, is referred to as soil vapor intrusion. Under current conditions and use of the site, soil vapor intrusion is not a concern, however, if use of the site changes from industrial use, the potential for soil vapor intrusion to occur will be evaluated.

Dump: False
Structure: True
Lagoon: False
Landfill: False
Pond: False
Disp Start: 1921
Disp Term: 1977

Map ID
Direction
Distance
Elevation

MAP FINDINGS

Site

Database(s)

EDR ID Number
EPA ID Number

GENERAL ELECTRIC - FORMER SHOP (Continued)

1000833429

Lat/Long: 42:54:34:0 / 78:49:40:0
Dell: False
Record Add: 11/18/1999 12:00:00 PM
Record Upd: 10/1/2012 12:33:00 PM
Updated By: Idennist
Own Op: 3
Sub Type: Not reported
Owner Name: Dawn Varacchi-Ives
Owner Company: General Electric Co. / GE International. Inc.
Owner Address: 621 Main St.
Owner Addr2: Not reported
Owner City,St,Zip: Fitchburg, MA 1420
Owner Country: United States of America
Own Op: 1
Sub Type: Not reported
Owner Name: Michael Sweeney
Owner Company: Pyramid Steel Corporation / Sweeney Steel Service Corp.
Owner Address: P.O. Box 851
Owner Addr2: Not reported
Owner City,St,Zip: Buffalo, NY 14240
Owner Country: United States of America
HW Code: 915151
Waste Type: POLYCHLORINATED BIPHENYLS (PCB)
Waste Quantity: UNKNOWN
Waste Code: Not reported
Crossref ID: B9-0388-91-09
Cross Ref Type Code: 23
Cross Ref Type: Agreement/Consent Order Number
Record Added Date: 3/27/2012 4:40:00 PM
Record Updated: 3/27/2012 4:40:00 PM
Updated By: ewmelnyk
Crossref ID: 2011136428 bk-11205 pg-2990
Cross Ref Type Code: 25
Cross Ref Type: County Recording Identifier
Record Added Date: 3/27/2012 4:43:00 PM
Record Updated: 3/27/2012 4:43:00 PM
Updated By: ewmelnyk
Crossref ID: Not reported
Cross Ref Type Code: 26
Cross Ref Type: Agreement/Consent Order Date
Record Added Date: 7/18/2012 2:31:00 PM
Record Updated: 7/18/2012 2:31:00 PM
Updated By: ewmelnyk

ENG CONTROLS:

Name: 318 URBAN STREET
Address: 318 URBAN STREET
City,State,Zip: BUFFALO, NY 14211
Site Code: 57878
HW Code: 915151
Control Code: 15
Control Type: ENG
Date Record Added: 06/18/2007
Date Rec Updated: 01/30/2020
Updated By: MEKUCZKA
Site Description: Location: The former General Electric (GE) Service Center is located at 318 Urban Street, City of Buffalo, Erie County. The site is

Map ID
Direction
Distance
Elevation

MAP FINDINGS

Site

Database(s)

EDR ID Number
EPA ID Number

GENERAL ELECTRIC - FORMER SHOP (Continued)

1000833429

located in a mixed residential/industrial section of the City of Buffalo's east side. The site is bounded by residential homes along French Street to the north, Urban Street to the south, apartments and a playground to the east, and railroad tracks/corridor border to the west. A public school is located diagonally across Urban Street to the southeast. Site Features: The site is former industrial property approximately 2.5 acres in size and contains a brick/block high bay industrial use building. Asphalt pavement for access, parking and storage borders the northern, eastern and western sides of the building. All other areas are covered with turf grass. The entire parcel is secured with a chain link fence and driveway gate. The topographic land features are relatively flat, typical of the local area. The western side of the site is bounded by an elevated grade developed for the rail corridor. The site and local area is serviced with public water and sanitary sewer utilities. Current Zoning and Land Use: The site is zoned an M1-Light Industrial district that extends partially to the north, south and to the west. An R1-residential district is adjacent to the east and partially to the north. Past Use of the Site: GE owned and operated the site from 1921 to 1968. GE used the building as a service shop to repair electrical equipment and transformers and to machine parts. A transformer pit was used for operations including draining oil from transformers. Pyramid Steel Corporation (a.k.a. Sweeney Steel Service, Corp.) purchased the site in 1985 and used the building as a machine shop and warehouse for steel fabrication and supply. Pyramid vacated the property in the 2000s where it sat idle for a number of years. Several industrial tenants have used the building and site intermittently in the ensuing years. Site Geology and Hydrogeology: The surface soils consist primarily of poorly drained silts and clays. Based on the USGS topographic map, there are no surface water bodies within a one-mile radius of the site. The nearest surface water body shown on the map is Scajaquada Creek, which is one and one-half miles northwest of the site. The creek flows northwest, away from the site, and ultimately discharges into the Niagara River. However, Scajaquada Creek is reportedly contained within a tunnel approximately 2,000 feet north of the site. Drinking water is supplied to the surrounding neighborhood by the City of Buffalo, which draws surface water from Lake Erie. There are no known drinking water wells near the site. Storm water runoff enters on-site catch basins and is directed through storm drains to a publicly owned combined storm and sanitary sewer on French Street. During normal flow conditions, the flow is discharged to the publicly-owned treatment works (POTW) on Squaw Island. During heavy storms, the combined sewer overflow discharges directly to Scajaquada Creek. The primary contaminants of concern at the site are PCBs. PCB contaminated sewer sediments and site soils, and PCB contaminated portions of the building have been remediated. Offsite PCB contaminated soil in adjoining residential yards was also remediated. Pre-remediation: During an environmental site assessment in 1990, a prospective buyer learned that the two story brick and concrete structure at the site was once owned by General Electric (GE) and was used as a warehouse and repair shop for electrical equipment. In June 1990, samples were collected from oil stained sections of the building's wood block floor and from rust colored metal fines piled outside on an unused loading dock. The wood block flooring contained nearly 400 ppm PCBs and the rust colored debris contained up to 3085 ppm PCBs. Additional sampling by GE in 1990 found PCBs in the soils

Env Problem:

Map ID
Direction
Distance
Elevation

MAP FINDINGS

Site

Database(s)

EDR ID Number
EPA ID Number

GENERAL ELECTRIC - FORMER SHOP (Continued)

1000833429

near the loading dock at concentrations from 2.9 to 38,530 ppm. Surface soil samples were collected by GE from the northern and eastern perimeters of the site in 1991 and contained 2 to 14 ppm PCBs. Based on this information, the NYSDOH concluded that the PCBs represented a significant health threat. Soil samples collected from the backyards of adjacent residential properties showed evidence of PCB contamination. A Remedial Investigation (RI) at the site began in July 1992 and a Feasibility Study presenting remedial alternatives was submitted in May 1994. A Record of Decision (ROD) was signed in March 1995 requiring removal of PCB contaminated soils and sediments at the site, decontaminating PCB impacted interior building surfaces, and cleaning impacted sewers of PCB contaminated sediments. Post-remediation: In December 1992, GE implemented an offsite IRM and excavated PCB contaminated soils from the affected residential yards and restored the yard surfaces. Remediation of the site began in 1996 and included flushing and vacuuming of off-site sewers; decontamination of the facility's interior; and removal of PCB contaminated soils at the site. Remediation was completed in 1999 in accordance with the remediation work plans. PCB residuals between 1 ppm and 10 ppm remain in a few areas at the site under soil or asphalt covers. Since minor levels of PCB residuals remain at the site, a deed restriction was required pursuant to the ROD. In 2011 the Department filed and recorded an Environmental Notice for this site.

Health Problem: Since the site is covered by asphalt, buildings, and clean backfill, people will not come in contact with site related soil or groundwater contamination that remains unless they dig below the surface. Groundwater at the site is not used for drinking or other purposes and the site is served by a public water supply that obtains water from a different source not affected by this contamination. While the remaining extent of volatile organic compounds in soil is limited at the site, there is a process by which volatile organic compounds in soil may move into the soil vapor (air spaces within the soil), and in turn may move into overlying buildings and affect the indoor air quality. This process, which is similar to the movement of radon gas from the subsurface into the indoor air of buildings, is referred to as soil vapor intrusion. Under current conditions and use of the site, soil vapor intrusion is not a concern, however, if use of the site changes from industrial use, the potential for soil vapor intrusion to occur will be evaluated.

Dump: False
Structure: True
Lagoon: False
Landfill: False
Pond: False
Disp Start: 1921
Disp Term: 1977
Lat/Long: 42:54:34:0 / 78:49:40:0
Dell: False
Record Add: 11/18/1999 12:00:00 PM
Record Upd: 10/1/2012 12:33:00 PM
Updated By: Idennist
Own Op: 3
Sub Type: Not reported
Owner Name: Dawn Varacchi-Ives
Owner Company: General Electric Co. / GE International. Inc.
Owner Address: 621 Main St.

Map ID
Direction
Distance
Elevation

MAP FINDINGS

Site

Database(s)

EDR ID Number
EPA ID Number

GENERAL ELECTRIC - FORMER SHOP (Continued)

1000833429

Owner Addr2: Not reported
Owner City,St,Zip: Fitchburg, MA 1420
Owner Country: United States of America
Own Op: 1
Sub Type: Not reported
Owner Name: Michael Sweeney
Owner Company: Pyramid Steel Corporation / Sweeney Steel Service Corp.
Owner Address: P.O. Box 851
Owner Addr2: Not reported
Owner City,St,Zip: Buffalo, NY 14240
Owner Country: United States of America
HW Code: 915151
Waste Type: POLYCHLORINATED BIPHENYLS (PCB)
Waste Quantity: UNKNOWN
Waste Code: Not reported
Crossref ID: B9-0388-91-09
Cross Ref Type Code: 23
Cross Ref Type: Agreement/Consent Order Number
Record Added Date: 3/27/2012 4:40:00 PM
Record Updated: 3/27/2012 4:40:00 PM
Updated By: ewmelnyk
Crossref ID: 2011136428 bk-11205 pg-2990
Cross Ref Type Code: 25
Cross Ref Type: County Recording Identifier
Record Added Date: 3/27/2012 4:43:00 PM
Record Updated: 3/27/2012 4:43:00 PM
Updated By: ewmelnyk
Crossref ID: Not reported
Cross Ref Type Code: 26
Cross Ref Type: Agreement/Consent Order Date
Record Added Date: 7/18/2012 2:31:00 PM
Record Updated: 7/18/2012 2:31:00 PM
Updated By: ewmelnyk

Name: 318 URBAN STREET
Address: 318 URBAN STREET
City,State,Zip: BUFFALO, NY 14211
Site Code: 57878
HW Code: 915151
Control Code: 22
Control Type: ENG
Date Record Added: 06/18/2007
Date Rec Updated: 01/30/2020
Updated By: MEKUCZKA
Site Description: Location: The former General Electric (GE) Service Center is located at 318 Urban Street, City of Buffalo, Erie County. The site is located in a mixed residential/industrial section of the City of Buffalo's east side. The site is bounded by residential homes along French Street to the north, Urban Street to the south, apartments and a playground to the east, and railroad tracks/corridor border to the west. A public school is located diagonally across Urban Street to the southeast. Site Features: The site is former industrial property approximately 2.5 acres in size and contains a brick/block high bay industrial use building. Asphalt pavement for access, parking and storage borders the northern, eastern and western sides of the building. All other areas are covered with turf grass. The entire parcel is secured with a chain link fence and driveway gate. The

Map ID
Direction
Distance
Elevation

MAP FINDINGS

Site

Database(s)

EDR ID Number
EPA ID Number

GENERAL ELECTRIC - FORMER SHOP (Continued)

1000833429

Env Problem:

topographic land features are relatively flat, typical of the local area. The western side of the site is bounded by an elevated grade developed for the rail corridor. The site and local area is serviced with public water and sanitary sewer utilities. Current Zoning and Land Use: The site is zoned an M1-Light Industrial district that extends partially to the north, south and to the west. An R1-residential district is adjacent to the east and partially to the north. Past Use of the Site: GE owned and operated the site from 1921 to 1968. GE used the building as a service shop to repair electrical equipment and transformers and to machine parts. A transformer pit was used for operations including draining oil from transformers. Pyramid Steel Corporation (a.k.a. Sweeney Steel Service, Corp.) purchased the site in 1985 and used the building as a machine shop and warehouse for steel fabrication and supply. Pyramid vacated the property in the 2000s where it sat idle for a number of years. Several industrial tenants have used the building and site intermittently in the ensuing years. Site Geology and Hydrogeology: The surface soils consist primarily of poorly drained silts and clays. Based on the USGS topographic map, there are no surface water bodies within a one-mile radius of the site. The nearest surface water body shown on the map is Scajaquada Creek, which is one and one-half miles northwest of the site. The creek flows northwest, away from the site, and ultimately discharges into the Niagara River. However, Scajaquada Creek is reportedly contained within a tunnel approximately 2,000 feet north of the site. Drinking water is supplied to the surrounding neighborhood by the City of Buffalo, which draws surface water from Lake Erie. There are no known drinking water wells near the site. Storm water runoff enters on-site catch basins and is directed through storm drains to a publicly owned combined storm and sanitary sewer on French Street. During normal flow conditions, the flow is discharged to the publicly-owned treatment works (POTW) on Squaw Island. During heavy storms, the combined sewer overflow discharges directly to Scajaquada Creek. The primary contaminants of concern at the site are PCBs. PCB contaminated sewer sediments and site soils, and PCB contaminated portions of the building have been remediated. Offsite PCB contaminated soil in adjoining residential yards was also remediated. Pre-remediation: During an environmental site assessment in 1990, a prospective buyer learned that the two story brick and concrete structure at the site was once owned by General Electric (GE) and was used as a warehouse and repair shop for electrical equipment. In June 1990, samples were collected from oil stained sections of the building's wood block floor and from rust colored metal fines piled outside on an unused loading dock. The wood block flooring contained nearly 400 ppm PCBs and the rust colored debris contained up to 3085 ppm PCBs. Additional sampling by GE in 1990 found PCBs in the soils near the loading dock at concentrations from 2.9 to 38,530 ppm. Surface soil samples were collected by GE from the northern and eastern perimeters of the site in 1991 and contained 2 to 14 ppm PCBs. Based on this information, the NYSDOH concluded that the PCBs represented a significant health threat. Soil samples collected from the backyards of adjacent residential properties showed evidence of PCB contamination. A Remedial Investigation (RI) at the site began in July 1992 and a Feasibility Study presenting remedial alternatives was submitted in May 1994. A Record of Decision (ROD) was signed in March 1995 requiring removal of PCB contaminated soils and sediments at the site, decontaminating PCB impacted interior building surfaces,

Map ID
Direction
Distance
Elevation

MAP FINDINGS

Site

Database(s)

EDR ID Number
EPA ID Number

GENERAL ELECTRIC - FORMER SHOP (Continued)

1000833429

and cleaning impacted sewers of PCB contaminated sediments. Post-remediation: In December 1992, GE implemented an offsite IRM and excavated PCB contaminated soils from the affected residential yards and restored the yard surfaces. Remediation of the site began in 1996 and included flushing and vacuuming of off-site sewers; decontamination of the facility's interior; and removal of PCB contaminated soils at the site. Remediation was completed in 1999 in accordance with the remediation work plans. PCB residuals between 1 ppm and 10 ppm remain in a few areas at the site under soil or asphalt covers. Since minor levels of PCB residuals remain at the site, a deed restriction was required pursuant to the ROD. In 2011 the Department filed and recorded an Environmental Notice for this site.

Health Problem: Since the site is covered by asphalt, buildings, and clean backfill, people will not come in contact with site related soil or groundwater contamination that remains unless they dig below the surface. Groundwater at the site is not used for drinking or other purposes and the site is served by a public water supply that obtains water from a different source not affected by this contamination. While the remaining extent of volatile organic compounds in soil is limited at the site, there is a process by which volatile organic compounds in soil may move into the soil vapor (air spaces within the soil), and in turn may move into overlying buildings and affect the indoor air quality. This process, which is similar to the movement of radon gas from the subsurface into the indoor air of buildings, is referred to as soil vapor intrusion. Under current conditions and use of the site, soil vapor intrusion is not a concern, however, if use of the site changes from industrial use, the potential for soil vapor intrusion to occur will be evaluated.

Dump: False
Structure: True
Lagoon: False
Landfill: False
Pond: False
Disp Start: 1921
Disp Term: 1977
Lat/Long: 42:54:34:0 / 78:49:40:0
Dell: False
Record Add: 11/18/1999 12:00:00 PM
Record Upd: 10/1/2012 12:33:00 PM
Updated By: Idennist
Own Op: 3
Sub Type: Not reported
Owner Name: Dawn Varacchi-Ives
Owner Company: General Electric Co. / GE International. Inc.
Owner Address: 621 Main St.
Owner Addr2: Not reported
Owner City,St,Zip: Fitchburg, MA 1420
Owner Country: United States of America
Own Op: 1
Sub Type: Not reported
Owner Name: Michael Sweeney
Owner Company: Pyramid Steel Corporation / Sweeney Steel Service Corp.
Owner Address: P.O. Box 851
Owner Addr2: Not reported
Owner City,St,Zip: Buffalo, NY 14240
Owner Country: United States of America

Map ID
Direction
Distance
Elevation

MAP FINDINGS

Site

Database(s)

EDR ID Number
EPA ID Number

GENERAL ELECTRIC - FORMER SHOP (Continued)

1000833429

HW Code: 915151
Waste Type: POLYCHLORINATED BIPHENYLS (PCB)
Waste Quantity: UNKNOWN
Waste Code: Not reported
Crossref ID: B9-0388-91-09
Cross Ref Type Code: 23
Cross Ref Type: Agreement/Consent Order Number
Record Added Date: 3/27/2012 4:40:00 PM
Record Updated: 3/27/2012 4:40:00 PM
Updated By: ewmelnyk
Crossref ID: 2011136428 bk-11205 pg-2990
Cross Ref Type Code: 25
Cross Ref Type: County Recording Identifier
Record Added Date: 3/27/2012 4:43:00 PM
Record Updated: 3/27/2012 4:43:00 PM
Updated By: ewmelnyk
Crossref ID: Not reported
Cross Ref Type Code: 26
Cross Ref Type: Agreement/Consent Order Date
Record Added Date: 7/18/2012 2:31:00 PM
Record Updated: 7/18/2012 2:31:00 PM
Updated By: ewmelnyk

INST CONTROL:

Name: 318 URBAN STREET
Address: 318 URBAN STREET
City,State,Zip: BUFFALO, NY 14211
Site Code: 57878
Control Name: Landuse Restriction
HW Code: 915151
Control Code: 25
Control Type: INST
Dt record added: 06/18/2007
Dt rec updated: 01/30/2020
Updated By: MEKUCZKA
Site Code: 57878

Site Description: Location: The former General Electric (GE) Service Center is located at 318 Urban Street, City of Buffalo, Erie County. The site is located in a mixed residential/industrial section of the City of Buffalo's east side. The site is bounded by residential homes along French Street to the north, Urban Street to the south, apartments and a playground to the east, and railroad tracks/corridor border to the west. A public school is located diagonally across Urban Street to the southeast. Site Features: The site is former industrial property approximately 2.5 acres in size and contains a brick/block high bay industrial use building. Asphalt pavement for access, parking and storage borders the northern, eastern and western sides of the building. All other areas are covered with turf grass. The entire parcel is secured with a chain link fence and driveway gate. The topographic land features are relatively flat, typical of the local area. The western side of the site is bounded by an elevated grade developed for the rail corridor. The site and local area is serviced with public water and sanitary sewer utilities. Current Zoning and Land Use: The site is zoned an M1-Light Industrial district that extends partially to the north, south and to the west. An R1-residential district is adjacent to the east and partially to the north. Past Use of the Site: GE owned and operated the site from 1921

Map ID
Direction
Distance
Elevation

MAP FINDINGS

Site

Database(s)

EDR ID Number
EPA ID Number

GENERAL ELECTRIC - FORMER SHOP (Continued)

1000833429

Env Problem:

to 1968. GE used the building as a service shop to repair electrical equipment and transformers and to machine parts. A transformer pit was used for operations including draining oil from transformers. Pyramid Steel Corporation (a.k.a. Sweeney Steel Service, Corp.) purchased the site in 1985 and used the building as a machine shop and warehouse for steel fabrication and supply. Pyramid vacated the property in the 2000s where it sat idle for a number of years. Several industrial tenants have used the building and site intermittently in the ensuing years. Site Geology and Hydrogeology: The surface soils consist primarily of poorly drained silts and clays. Based on the USGS topographic map, there are no surface water bodies within a one-mile radius of the site. The nearest surface water body shown on the map is Scajaquada Creek, which is one and one-half miles northwest of the site. The creek flows northwest, away from the site, and ultimately discharges into the Niagara River. However, Scajaquada Creek is reportedly contained within a tunnel approximately 2,000 feet north of the site. Drinking water is supplied to the surrounding neighborhood by the City of Buffalo, which draws surface water from Lake Erie. There are no known drinking water wells near the site. Storm water runoff enters on-site catch basins and is directed through storm drains to a publicly owned combined storm and sanitary sewer on French Street. During normal flow conditions, the flow is discharged to the publicly-owned treatment works (POTW) on Squaw Island. During heavy storms, the combined sewer overflow discharges directly to Scajaquada Creek.

The primary contaminants of concern at the site are PCBs. PCB contaminated sewer sediments and site soils, and PCB contaminated portions of the building have been remediated. Offsite PCB contaminated soil in adjoining residential yards was also remediated.

Pre-remediation: During an environmental site assessment in 1990, a prospective buyer learned that the two story brick and concrete structure at the site was once owned by General Electric (GE) and was used as a warehouse and repair shop for electrical equipment. In June 1990, samples were collected from oil stained sections of the building's wood block floor and from rust colored metal fines piled outside on an unused loading dock. The wood block flooring contained nearly 400 ppm PCBs and the rust colored debris contained up to 3085 ppm PCBs. Additional sampling by GE in 1990 found PCBs in the soils near the loading dock at concentrations from 2.9 to 38,530 ppm. Surface soil samples were collected by GE from the northern and eastern perimeters of the site in 1991 and contained 2 to 14 ppm PCBs. Based on this information, the NYSDOH concluded that the PCBs represented a significant health threat. Soil samples collected from the backyards of adjacent residential properties showed evidence of PCB contamination. A Remedial Investigation (RI) at the site began in July 1992 and a Feasibility Study presenting remedial alternatives was submitted in May 1994. A Record of Decision (ROD) was signed in March 1995 requiring removal of PCB contaminated soils and sediments at the site, decontaminating PCB impacted interior building surfaces, and cleaning impacted sewers of PCB contaminated sediments.

Post-remediation: In December 1992, GE implemented an offsite IRM and excavated PCB contaminated soils from the affected residential yards and restored the yard surfaces. Remediation of the site began in 1996 and included flushing and vacuuming of off-site sewers; decontamination of the facility's interior; and removal of PCB contaminated soils at the site. Remediation was completed in 1999 in accordance with the remediation work plans. PCB residuals between 1

Map ID
Direction
Distance
Elevation

MAP FINDINGS

Site

Database(s)

EDR ID Number
EPA ID Number

GENERAL ELECTRIC - FORMER SHOP (Continued)

1000833429

ppm and 10 ppm remain in a few areas at the site under soil or asphalt covers. Since minor levels of PCB residuals remain at the site, a deed restriction was required pursuant to the ROD. In 2011 the Department filed and recorded an Environmental Notice for this site.

Health Problem: Since the site is covered by asphalt, buildings, and clean backfill, people will not come in contact with site related soil or groundwater contamination that remains unless they dig below the surface. Groundwater at the site is not used for drinking or other purposes and the site is served by a public water supply that obtains water from a different source not affected by this contamination. While the remaining extent of volatile organic compounds in soil is limited at the site, there is a process by which volatile organic compounds in soil may move into the soil vapor (air spaces within the soil), and in turn may move into overlying buildings and affect the indoor air quality. This process, which is similar to the movement of radon gas from the subsurface into the indoor air of buildings, is referred to as soil vapor intrusion. Under current conditions and use of the site, soil vapor intrusion is not a concern, however, if use of the site changes from industrial use, the potential for soil vapor intrusion to occur will be evaluated.

Dump: False
Structure: True
Lagoon: False
Landfill: False
Pond: False
Disp Start: 1921
Disp Term: 1977
Lat/Long: 42:54:34:0 / 78:49:40:0
Dell: False
Record Add: 11/18/1999 12:00:00 PM
Record Upd: 10/1/2012 12:33:00 PM
Updated By: Idennist
Own Op: 3
Sub Type: Not reported
Owner Name: Dawn Varacchi-Ives
Owner Company: General Electric Co. / GE International. Inc.
Owner Address: 621 Main St.
Owner Addr2: Not reported
Owner City,St,Zip:Fitchburg, MA 1420
Owner Country: United States of America
Own Op: 1
Sub Type: Not reported
Owner Name: Michael Sweeney
Owner Company: Pyramid Steel Corporation / Sweeney Steel Service Corp.
Owner Address: P.O. Box 851
Owner Addr2: Not reported
Owner City,St,Zip:Buffalo, NY 14240
Owner Country: United States of America
HW Code: 915151
Waste Type: POLYCHLORINATED BIPHENYLS (PCB)
Waste Quantity: UNKNOWN
Waste Code: Not reported
Crossref ID: B9-0388-91-09
Cross Ref Type Code:
Cross Ref Type: Agreement/Consent Order Number
Record Added Date: 10/27/2012 4:40:00 PM

Map ID
Direction
Distance
Elevation

MAP FINDINGS

Site

Database(s)

EDR ID Number
EPA ID Number

GENERAL ELECTRIC - FORMER SHOP (Continued)

1000833429

Record Updated: 3/27/2012 4:40:00 PM
Updated By: ewmelnyk
Crossref ID: 2011136428 bk-11205 pg-2990
Cross Ref Type Code:
Cross Ref Type: County Recording Identifier
Record Added Date: 3/27/2012 4:43:00 PM
Record Updated: 3/27/2012 4:43:00 PM
Updated By: ewmelnyk
Crossref ID: Not reported
Cross Ref Type Code:
Cross Ref Type: Agreement/Consent Order Date
Record Added Date: 7/18/2012 2:31:00 PM
Record Updated: 7/18/2012 2:31:00 PM
Updated By: ewmelnyk

Name: 318 URBAN STREET
Address: 318 URBAN STREET
City,State,Zip: BUFFALO, NY 14211
Site Code: 57878
Control Name: Environmental Notice
HW Code: 915151
Control Code: Not reported
Control Type: INST
Dt record added: 06/18/2007
Dt rec updated: 01/30/2020
Updated By: MEKUCZKA
Site Code: 57878

Site Description: Location: The former General Electric (GE) Service Center is located at 318 Urban Street, City of Buffalo, Erie County. The site is located in a mixed residential/industrial section of the City of Buffalo's east side. The site is bounded by residential homes along French Street to the north, Urban Street to the south, apartments and a playground to the east, and railroad tracks/corridor border to the west. A public school is located diagonally across Urban Street to the southeast. Site Features: The site is former industrial property approximately 2.5 acres in size and contains a brick/block high bay industrial use building. Asphalt pavement for access, parking and storage borders the northern, eastern and western sides of the building. All other areas are covered with turf grass. The entire parcel is secured with a chain link fence and driveway gate. The topographic land features are relatively flat, typical of the local area. The western side of the site is bounded by an elevated grade developed for the rail corridor. The site and local area is serviced with public water and sanitary sewer utilities. Current Zoning and Land Use: The site is zoned an M1-Light Industrial district that extends partially to the north, south and to the west. An R1-residential district is adjacent to the east and partially to the north. Past Use of the Site: GE owned and operated the site from 1921 to 1968. GE used the building as a service shop to repair electrical equipment and transformers and to machine parts. A transformer pit was used for operations including draining oil from transformers. Pyramid Steel Corporation (a.k.a. Sweeney Steel Service, Corp.) purchased the site in 1985 and used the building as a machine shop and warehouse for steel fabrication and supply. Pyramid vacated the property in the 2000s where it sat idle for a number of years. Several industrial tenants have used the building and site intermittently in the ensuing years. Site Geology and Hydrogeology:

Map ID
Direction
Distance
Elevation

MAP FINDINGS

Site

Database(s)

EDR ID Number
EPA ID Number

GENERAL ELECTRIC - FORMER SHOP (Continued)

1000833429

The surface soils consist primarily of poorly drained silts and clays. Based on the USGS topographic map, there are no surface water bodies within a one-mile radius of the site. The nearest surface water body shown on the map is Scajaquada Creek, which is one and one-half miles northwest of the site. The creek flows northwest, away from the site, and ultimately discharges into the Niagara River. However, Scajaquada Creek is reportedly contained within a tunnel approximately 2,000 feet north of the site. Drinking water is supplied to the surrounding neighborhood by the City of Buffalo, which draws surface water from Lake Erie. There are no known drinking water wells near the site. Storm water runoff enters on-site catch basins and is directed through storm drains to a publicly owned combined storm and sanitary sewer on French Street. During normal flow conditions, the flow is discharged to the publicly-owned treatment works (POTW) on Squaw Island. During heavy storms, the combined sewer overflow discharges directly to Scajaquada Creek.

Env Problem: The primary contaminants of concern at the site are PCBs. PCB contaminated sewer sediments and site soils, and PCB contaminated portions of the building have been remediated. Offsite PCB contaminated soil in adjoining residential yards was also remediated. Pre-remediation: During an environmental site assessment in 1990, a prospective buyer learned that the two story brick and concrete structure at the site was once owned by General Electric (GE) and was used as a warehouse and repair shop for electrical equipment. In June 1990, samples were collected from oil stained sections of the building's wood block floor and from rust colored metal fines piled outside on an unused loading dock. The wood block flooring contained nearly 400 ppm PCBs and the rust colored debris contained up to 3085 ppm PCBs. Additional sampling by GE in 1990 found PCBs in the soils near the loading dock at concentrations from 2.9 to 38,530 ppm. Surface soil samples were collected by GE from the northern and eastern perimeters of the site in 1991 and contained 2 to 14 ppm PCBs. Based on this information, the NYSDOH concluded that the PCBs represented a significant health threat. Soil samples collected from the backyards of adjacent residential properties showed evidence of PCB contamination. A Remedial Investigation (RI) at the site began in July 1992 and a Feasibility Study presenting remedial alternatives was submitted in May 1994. A Record of Decision (ROD) was signed in March 1995 requiring removal of PCB contaminated soils and sediments at the site, decontaminating PCB impacted interior building surfaces, and cleaning impacted sewers of PCB contaminated sediments. Post-remediation: In December 1992, GE implemented an offsite IRM and excavated PCB contaminated soils from the affected residential yards and restored the yard surfaces. Remediation of the site began in 1996 and included flushing and vacuuming of off-site sewers; decontamination of the facility's interior; and removal of PCB contaminated soils at the site. Remediation was completed in 1999 in accordance with the remediation work plans. PCB residuals between 1 ppm and 10 ppm remain in a few areas at the site under soil or asphalt covers. Since minor levels of PCB residuals remain at the site, a deed restriction was required pursuant to the ROD. In 2011 the Department filed and recorded an Environmental Notice for this site.

Health Problem: Since the site is covered by asphalt, buildings, and clean backfill, people will not come in contact with site related soil or groundwater contamination that remains unless they dig below the surface. Groundwater at the site is not used for drinking or other purposes

Map ID
Direction
Distance
Elevation

MAP FINDINGS

Site

Database(s)

EDR ID Number
EPA ID Number

GENERAL ELECTRIC - FORMER SHOP (Continued)

1000833429

and the site is served by a public water supply that obtains water from a different source not affected by this contamination. While the remaining extent of volatile organic compounds in soil is limited at the site, there is a process by which volatile organic compounds in soil may move into the soil vapor (air spaces within the soil), and in turn may move into overlying buildings and affect the indoor air quality. This process, which is similar to the movement of radon gas from the subsurface into the indoor air of buildings, is referred to as soil vapor intrusion. Under current conditions and use of the site, soil vapor intrusion is not a concern, however, if use of the site changes from industrial use, the potential for soil vapor intrusion to occur will be evaluated.

Dump: False
Structure: True
Lagoon: False
Landfill: False
Pond: False
Disp Start: 1921
Disp Term: 1977
Lat/Long: 42:54:34:0 / 78:49:40:0
Dell: False
Record Add: 11/18/1999 12:00:00 PM
Record Upd: 10/1/2012 12:33:00 PM
Updated By: Idennist
Own Op: 3
Sub Type: Not reported
Owner Name: Dawn Varacchi-Ives
Owner Company: General Electric Co. / GE International. Inc.
Owner Address: 621 Main St.
Owner Addr2: Not reported
Owner City,St,Zip:Fitchburg, MA 1420
Owner Country: United States of America
Own Op: 1
Sub Type: Not reported
Owner Name: Michael Sweeney
Owner Company: Pyramid Steel Corporation / Sweeney Steel Service Corp.
Owner Address: P.O. Box 851
Owner Addr2: Not reported
Owner City,St,Zip:Buffalo, NY 14240
Owner Country: United States of America
HW Code: 915151
Waste Type: POLYCHLORINATED BIPHENYLS (PCB)
Waste Quantity: UNKNOWN
Waste Code: Not reported
Crossref ID: B9-0388-91-09
Cross Ref Type Code:
Cross Ref Type: Agreement/Consent Order Number
Record Added Date: 3/27/2012 4:40:00 PM
Record Updated: 3/27/2012 4:40:00 PM
Updated By: ewmelnyk
Crossref ID: 2011136428 bk-11205 pg-2990
Cross Ref Type Code:
Cross Ref Type: County Recording Identifier
Record Added Date: 3/27/2012 4:43:00 PM
Record Updated: 3/27/2012 4:43:00 PM
Updated By: ewmelnyk
Crossref ID: Not reported

Map ID
Direction
Distance
Elevation

MAP FINDINGS

Site

Database(s)

EDR ID Number
EPA ID Number

GENERAL ELECTRIC - FORMER SHOP (Continued)

1000833429

Cross Ref Type Code:
Cross Ref Type: Agreement/Consent Order Date
Record Added Date: 6/18/2012 2:31:00 PM
Record Updated: 7/18/2012 2:31:00 PM
Updated By: ewmelnyk

Name: 318 URBAN STREET
Address: 318 URBAN STREET
City,State,Zip: BUFFALO, NY 14211
Site Code: 57878
Control Name: Building Use Restriction
HW Code: 915151
Control Code: 26
Control Type: INST
Dt record added: 06/18/2007
Dt rec updated: 01/30/2020
Updated By: MEKUCZKA
Site Code: 57878

Site Description: Location: The former General Electric (GE) Service Center is located at 318 Urban Street, City of Buffalo, Erie County. The site is located in a mixed residential/industrial section of the City of Buffalo's east side. The site is bounded by residential homes along French Street to the north, Urban Street to the south, apartments and a playground to the east, and railroad tracks/corridor border to the west. A public school is located diagonally across Urban Street to the southeast. Site Features: The site is former industrial property approximately 2.5 acres in size and contains a brick/block high bay industrial use building. Asphalt pavement for access, parking and storage borders the northern, eastern and western sides of the building. All other areas are covered with turf grass. The entire parcel is secured with a chain link fence and driveway gate. The topographic land features are relatively flat, typical of the local area. The western side of the site is bounded by an elevated grade developed for the rail corridor. The site and local area is serviced with public water and sanitary sewer utilities. Current Zoning and Land Use: The site is zoned an M1-Light Industrial district that extends partially to the north, south and to the west. An R1-residential district is adjacent to the east and partially to the north. Past Use of the Site: GE owned and operated the site from 1921 to 1968. GE used the building as a service shop to repair electrical equipment and transformers and to machine parts. A transformer pit was used for operations including draining oil from transformers. Pyramid Steel Corporation (a.k.a. Sweeney Steel Service, Corp.) purchased the site in 1985 and used the building as a machine shop and warehouse for steel fabrication and supply. Pyramid vacated the property in the 2000s where it sat idle for a number of years. Several industrial tenants have used the building and site intermittently in the ensuing years. Site Geology and Hydrogeology: The surface soils consist primarily of poorly drained silts and clays. Based on the USGS topographic map, there are no surface water bodies within a one-mile radius of the site. The nearest surface water body shown on the map is Scajaquada Creek, which is one and one-half miles northwest of the site. The creek flows northwest, away from the site, and ultimately discharges into the Niagara River. However, Scajaquada Creek is reportedly contained within a tunnel approximately 2,000 feet north of the site. Drinking water is supplied to the surrounding neighborhood by the City of Buffalo,

MAP FINDINGS

GENERAL ELECTRIC - FORMER SHOP (Continued)

1000833429

Env Problem: which draws surface water from Lake Erie. There are no known drinking water wells near the site. Storm water runoff enters on-site catch basins and is directed through storm drains to a publicly owned combined storm and sanitary sewer on French Street. During normal flow conditions, the flow is discharged to the publicly-owned treatment works (POTW) on Squaw Island. During heavy storms, the combined sewer overflow discharges directly to Scajaquada Creek.

The primary contaminants of concern at the site are PCBs. PCB contaminated sewer sediments and site soils, and PCB contaminated portions of the building have been remediated. Offsite PCB contaminated soil in adjoining residential yards was also remediated.

Pre-remediation: During an environmental site assessment in 1990, a prospective buyer learned that the two story brick and concrete structure at the site was once owned by General Electric (GE) and was used as a warehouse and repair shop for electrical equipment. In June 1990, samples were collected from oil stained sections of the building's wood block floor and from rust colored metal fines piled outside on an unused loading dock. The wood block flooring contained nearly 400 ppm PCBs and the rust colored debris contained up to 3085 ppm PCBs. Additional sampling by GE in 1990 found PCBs in the soils near the loading dock at concentrations from 2.9 to 38,530 ppm. Surface soil samples were collected by GE from the northern and eastern perimeters of the site in 1991 and contained 2 to 14 ppm PCBs. Based on this information, the NYSDOH concluded that the PCBs represented a significant health threat. Soil samples collected from the backyards of adjacent residential properties showed evidence of PCB contamination. A Remedial Investigation (RI) at the site began in July 1992 and a Feasibility Study presenting remedial alternatives was submitted in May 1994. A Record of Decision (ROD) was signed in March 1995 requiring removal of PCB contaminated soils and sediments at the site, decontaminating PCB impacted interior building surfaces, and cleaning impacted sewers of PCB contaminated sediments.

Post-remediation: In December 1992, GE implemented an offsite IRM and excavated PCB contaminated soils from the affected residential yards and restored the yard surfaces. Remediation of the site began in 1996 and included flushing and vacuuming of off-site sewers; decontamination of the facility's interior; and removal of PCB contaminated soils at the site. Remediation was completed in 1999 in accordance with the remediation work plans. PCB residuals between 1 ppm and 10 ppm remain in a few areas at the site under soil or asphalt covers. Since minor levels of PCB residuals remain at the site, a deed restriction was required pursuant to the ROD. In 2011 the Department filed and recorded an Environmental Notice for this site.

Health Problem: Since the site is covered by asphalt, buildings, and clean backfill, people will not come in contact with site related soil or groundwater contamination that remains unless they dig below the surface. Groundwater at the site is not used for drinking or other purposes and the site is served by a public water supply that obtains water from a different source not affected by this contamination. While the remaining extent of volatile organic compounds in soil is limited at the site, there is a process by which volatile organic compounds in soil may move into the soil vapor (air spaces within the soil), and in turn may move into overlying buildings and affect the indoor air quality. This process, which is similar to the movement of radon gas from the subsurface into the indoor air of buildings, is referred to as soil vapor intrusion. Under current conditions and use of the

Map ID
Direction
Distance
Elevation

MAP FINDINGS

Site

Database(s)

EDR ID Number
EPA ID Number

GENERAL ELECTRIC - FORMER SHOP (Continued)

1000833429

site, soil vapor intrusion is not a concern, however, if use of the site changes from industrial use, the potential for soil vapor intrusion to occur will be evaluated.

Dump: False
Structure: True
Lagoon: False
Landfill: False
Pond: False
Disp Start: 1921
Disp Term: 1977
Lat/Long: 42:54:34:0 / 78:49:40:0
Dell: False
Record Add: 11/18/1999 12:00:00 PM
Record Upd: 10/1/2012 12:33:00 PM
Updated By: Idennist
Own Op: 3
Sub Type: Not reported
Owner Name: Dawn Varacchi-Ives
Owner Company: General Electric Co. / GE International. Inc.
Owner Address: 621 Main St.
Owner Addr2: Not reported
Owner City,St,Zip:Fitchburg, MA 1420
Owner Country: United States of America
Own Op: 1
Sub Type: Not reported
Owner Name: Michael Sweeney
Owner Company: Pyramid Steel Corporation / Sweeney Steel Service Corp.
Owner Address: P.O. Box 851
Owner Addr2: Not reported
Owner City,St,Zip:Buffalo, NY 14240
Owner Country: United States of America
HW Code: 915151
Waste Type: POLYCHLORINATED BIPHENYLS (PCB)
Waste Quantity: UNKNOWN
Waste Code: Not reported
Crossref ID: B9-0388-91-09
Cross Ref Type Code:
Cross Ref Type: Agreement/Consent Order Number
Record Added Date: 3/27/2012 4:40:00 PM
Record Updated: 3/27/2012 4:40:00 PM
Updated By: ewmelnyk
Crossref ID: 2011136428 bk-11205 pg-2990
Cross Ref Type Code:
Cross Ref Type: County Recording Identifier
Record Added Date: 3/27/2012 4:43:00 PM
Record Updated: 3/27/2012 4:43:00 PM
Updated By: ewmelnyk
Crossref ID: Not reported
Cross Ref Type Code:
Cross Ref Type: Agreement/Consent Order Date
Record Added Date: 7/18/2012 2:31:00 PM
Record Updated: 7/18/2012 2:31:00 PM
Updated By: ewmelnyk

Name: 318 URBAN STREET
Address: 318 URBAN STREET
City,State,Zip: BUFFALO, NY 14211

Map ID
Direction
Distance
Elevation

MAP FINDINGS

Site

Database(s)

EDR ID Number
EPA ID Number

GENERAL ELECTRIC - FORMER SHOP (Continued)

1000833429

Site Code: 57878

Control Name: Site Management Plan

HW Code: 915151

Control Code: 32

Control Type: INST

Dt record added: 06/18/2007

Dt rec updated: 01/30/2020

Updated By: MEKUCZKA

Site Code: 57878

Site Description: Location: The former General Electric (GE) Service Center is located at 318 Urban Street, City of Buffalo, Erie County. The site is located in a mixed residential/industrial section of the City of Buffalo's east side. The site is bounded by residential homes along French Street to the north, Urban Street to the south, apartments and a playground to the east, and railroad tracks/corridor border to the west. A public school is located diagonally across Urban Street to the southeast. Site Features: The site is former industrial property approximately 2.5 acres in size and contains a brick/block high bay industrial use building. Asphalt pavement for access, parking and storage borders the northern, eastern and western sides of the building. All other areas are covered with turf grass. The entire parcel is secured with a chain link fence and driveway gate. The topographic land features are relatively flat, typical of the local area. The western side of the site is bounded by an elevated grade developed for the rail corridor. The site and local area is serviced with public water and sanitary sewer utilities. Current Zoning and Land Use: The site is zoned an M1-Light Industrial district that extends partially to the north, south and to the west. An R1-residential district is adjacent to the east and partially to the north. Past Use of the Site: GE owned and operated the site from 1921 to 1968. GE used the building as a service shop to repair electrical equipment and transformers and to machine parts. A transformer pit was used for operations including draining oil from transformers. Pyramid Steel Corporation (a.k.a. Sweeney Steel Service, Corp.) purchased the site in 1985 and used the building as a machine shop and warehouse for steel fabrication and supply. Pyramid vacated the property in the 2000s where it sat idle for a number of years. Several industrial tenants have used the building and site intermittently in the ensuing years. Site Geology and Hydrogeology: The surface soils consist primarily of poorly drained silts and clays. Based on the USGS topographic map, there are no surface water bodies within a one-mile radius of the site. The nearest surface water body shown on the map is Scajaquada Creek, which is one and one-half miles northwest of the site. The creek flows northwest, away from the site, and ultimately discharges into the Niagara River. However, Scajaquada Creek is reportedly contained within a tunnel approximately 2,000 feet north of the site. Drinking water is supplied to the surrounding neighborhood by the City of Buffalo, which draws surface water from Lake Erie. There are no known drinking water wells near the site. Storm water runoff enters on-site catch basins and is directed through storm drains to a publicly owned combined storm and sanitary sewer on French Street. During normal flow conditions, the flow is discharged to the publicly-owned treatment works (POTW) on Squaw Island. During heavy storms, the combined sewer overflow discharges directly to Scajaquada Creek.

Env Problem: The primary contaminants of concern at the site are PCBs. PCB contaminated sewer sediments and site soils, and PCB contaminated

Map ID
Direction
Distance
Elevation

MAP FINDINGS

Site

Database(s)

EDR ID Number
EPA ID Number

GENERAL ELECTRIC - FORMER SHOP (Continued)

1000833429

portions of the building have been remediated. Offsite PCB contaminated soil in adjoining residential yards was also remediated. Pre-remediation: During an environmental site assessment in 1990, a prospective buyer learned that the two story brick and concrete structure at the site was once owned by General Electric (GE) and was used as a warehouse and repair shop for electrical equipment. In June 1990, samples were collected from oil stained sections of the building's wood block floor and from rust colored metal fines piled outside on an unused loading dock. The wood block flooring contained nearly 400 ppm PCBs and the rust colored debris contained up to 3085 ppm PCBs. Additional sampling by GE in 1990 found PCBs in the soils near the loading dock at concentrations from 2.9 to 38,530 ppm. Surface soil samples were collected by GE from the northern and eastern perimeters of the site in 1991 and contained 2 to 14 ppm PCBs. Based on this information, the NYSDOH concluded that the PCBs represented a significant health threat. Soil samples collected from the backyards of adjacent residential properties showed evidence of PCB contamination. A Remedial Investigation (RI) at the site began in July 1992 and a Feasibility Study presenting remedial alternatives was submitted in May 1994. A Record of Decision (ROD) was signed in March 1995 requiring removal of PCB contaminated soils and sediments at the site, decontaminating PCB impacted interior building surfaces, and cleaning impacted sewers of PCB contaminated sediments. Post-remediation: In December 1992, GE implemented an offsite IRM and excavated PCB contaminated soils from the affected residential yards and restored the yard surfaces. Remediation of the site began in 1996 and included flushing and vacuuming of off-site sewers; decontamination of the facility's interior; and removal of PCB contaminated soils at the site. Remediation was completed in 1999 in accordance with the remediation work plans. PCB residuals between 1 ppm and 10 ppm remain in a few areas at the site under soil or asphalt covers. Since minor levels of PCB residuals remain at the site, a deed restriction was required pursuant to the ROD. In 2011 the Department filed and recorded an Environmental Notice for this site.

Health Problem: Since the site is covered by asphalt, buildings, and clean backfill, people will not come in contact with site related soil or groundwater contamination that remains unless they dig below the surface. Groundwater at the site is not used for drinking or other purposes and the site is served by a public water supply that obtains water from a different source not affected by this contamination. While the remaining extent of volatile organic compounds in soil is limited at the site, there is a process by which volatile organic compounds in soil may move into the soil vapor (air spaces within the soil), and in turn may move into overlying buildings and affect the indoor air quality. This process, which is similar to the movement of radon gas from the subsurface into the indoor air of buildings, is referred to as soil vapor intrusion. Under current conditions and use of the site, soil vapor intrusion is not a concern, however, if use of the site changes from industrial use, the potential for soil vapor intrusion to occur will be evaluated.

Dump: False
Structure: True
Lagoon: False
Landfill: False
Pond: False
Disp Start: 1921

Map ID
Direction
Distance
Elevation

MAP FINDINGS

Site

Database(s)

EDR ID Number
EPA ID Number

GENERAL ELECTRIC - FORMER SHOP (Continued)

1000833429

Disp Term: 1977
Lat/Long: 42:54:34:0 / 78:49:40:0
Dell: False
Record Add: 11/18/1999 12:00:00 PM
Record Upd: 10/1/2012 12:33:00 PM
Updated By: Idennist
Own Op: 3
Sub Type: Not reported
Owner Name: Dawn Varacchi-Ives
Owner Company: General Electric Co. / GE International. Inc.
Owner Address: 621 Main St.
Owner Addr2: Not reported
Owner City,St,Zip:Fitchburg, MA 1420
Owner Country: United States of America
Own Op: 1
Sub Type: Not reported
Owner Name: Michael Sweeney
Owner Company: Pyramid Steel Corporation / Sweeney Steel Service Corp.
Owner Address: P.O. Box 851
Owner Addr2: Not reported
Owner City,St,Zip:Buffalo, NY 14240
Owner Country: United States of America
HW Code: 915151
Waste Type: POLYCHLORINATED BIPHENYLS (PCB)
Waste Quantity: UNKNOWN
Waste Code: Not reported
Crossref ID: B9-0388-91-09
Cross Ref Type Code:
Cross Ref Type: Agreement/Consent Order Number
Record Added Date: 3/27/2012 4:40:00 PM
Record Updated: 3/27/2012 4:40:00 PM
Updated By: ewmelnyk
Crossref ID: 2011136428 bk-11205 pg-2990
Cross Ref Type Code:
Cross Ref Type: County Recording Identifier
Record Added Date: 3/27/2012 4:43:00 PM
Record Updated: 3/27/2012 4:43:00 PM
Updated By: ewmelnyk
Crossref ID: Not reported
Cross Ref Type Code:
Cross Ref Type: Agreement/Consent Order Date
Record Added Date: 7/18/2012 2:31:00 PM
Record Updated: 7/18/2012 2:31:00 PM
Updated By: ewmelnyk

Name: 318 URBAN STREET
Address: 318 URBAN STREET
City,State,Zip: BUFFALO, NY 14211
Site Code: 57878
Control Name: IC/EC Plan
HW Code: 915151
Control Code: 34
Control Type: INST
Dt record added: 06/18/2007
Dt rec updated: 01/30/2020
Updated By: MEKUCZKA
Site Code: 57878

GENERAL ELECTRIC - FORMER SHOP (Continued)

1000833429

Site Description: Location: The former General Electric (GE) Service Center is located at 318 Urban Street, City of Buffalo, Erie County. The site is located in a mixed residential/industrial section of the City of Buffalo's east side. The site is bounded by residential homes along French Street to the north, Urban Street to the south, apartments and a playground to the east, and railroad tracks/corridor border to the west. A public school is located diagonally across Urban Street to the southeast. Site Features: The site is former industrial property approximately 2.5 acres in size and contains a brick/block high bay industrial use building. Asphalt pavement for access, parking and storage borders the northern, eastern and western sides of the building. All other areas are covered with turf grass. The entire parcel is secured with a chain link fence and driveway gate. The topographic land features are relatively flat, typical of the local area. The western side of the site is bounded by an elevated grade developed for the rail corridor. The site and local area is serviced with public water and sanitary sewer utilities. Current Zoning and Land Use: The site is zoned an M1-Light Industrial district that extends partially to the north, south and to the west. An R1-residential district is adjacent to the east and partially to the north. Past Use of the Site: GE owned and operated the site from 1921 to 1968. GE used the building as a service shop to repair electrical equipment and transformers and to machine parts. A transformer pit was used for operations including draining oil from transformers. Pyramid Steel Corporation (a.k.a. Sweeney Steel Service, Corp.) purchased the site in 1985 and used the building as a machine shop and warehouse for steel fabrication and supply. Pyramid vacated the property in the 2000s where it sat idle for a number of years. Several industrial tenants have used the building and site intermittently in the ensuing years. Site Geology and Hydrogeology: The surface soils consist primarily of poorly drained silts and clays. Based on the USGS topographic map, there are no surface water bodies within a one-mile radius of the site. The nearest surface water body shown on the map is Scajaquada Creek, which is one and one-half miles northwest of the site. The creek flows northwest, away from the site, and ultimately discharges into the Niagara River. However, Scajaquada Creek is reportedly contained within a tunnel approximately 2,000 feet north of the site. Drinking water is supplied to the surrounding neighborhood by the City of Buffalo, which draws surface water from Lake Erie. There are no known drinking water wells near the site. Storm water runoff enters on-site catch basins and is directed through storm drains to a publicly owned combined storm and sanitary sewer on French Street. During normal flow conditions, the flow is discharged to the publicly-owned treatment works (POTW) on Squaw Island. During heavy storms, the combined sewer overflow discharges directly to Scajaquada Creek.

Env Problem: The primary contaminants of concern at the site are PCBs. PCB contaminated sewer sediments and site soils, and PCB contaminated portions of the building have been remediated. Offsite PCB contaminated soil in adjoining residential yards was also remediated. Pre-remediation: During an environmental site assessment in 1990, a prospective buyer learned that the two story brick and concrete structure at the site was once owned by General Electric (GE) and was used as a warehouse and repair shop for electrical equipment. In June 1990, samples were collected from oil stained sections of the building's wood block floor and from rust colored metal fines piled outside on an unused loading dock. The wood block flooring contained

Map ID
Direction
Distance
Elevation

MAP FINDINGS

Site

Database(s)

EDR ID Number
EPA ID Number

GENERAL ELECTRIC - FORMER SHOP (Continued)

1000833429

nearly 400 ppm PCBs and the rust colored debris contained up to 3085 ppm PCBs. Additional sampling by GE in 1990 found PCBs in the soils near the loading dock at concentrations from 2.9 to 38,530 ppm. Surface soil samples were collected by GE from the northern and eastern perimeters of the site in 1991 and contained 2 to 14 ppm PCBs. Based on this information, the NYSDOH concluded that the PCBs represented a significant health threat. Soil samples collected from the backyards of adjacent residential properties showed evidence of PCB contamination. A Remedial Investigation (RI) at the site began in July 1992 and a Feasibility Study presenting remedial alternatives was submitted in May 1994. A Record of Decision (ROD) was signed in March 1995 requiring removal of PCB contaminated soils and sediments at the site, decontaminating PCB impacted interior building surfaces, and cleaning impacted sewers of PCB contaminated sediments. Post-remediation: In December 1992, GE implemented an offsite IRM and excavated PCB contaminated soils from the affected residential yards and restored the yard surfaces. Remediation of the site began in 1996 and included flushing and vacuuming of off-site sewers; decontamination of the facility's interior; and removal of PCB contaminated soils at the site. Remediation was completed in 1999 in accordance with the remediation work plans. PCB residuals between 1 ppm and 10 ppm remain in a few areas at the site under soil or asphalt covers. Since minor levels of PCB residuals remain at the site, a deed restriction was required pursuant to the ROD. In 2011 the Department filed and recorded an Environmental Notice for this site.

Health Problem: Since the site is covered by asphalt, buildings, and clean backfill, people will not come in contact with site related soil or groundwater contamination that remains unless they dig below the surface. Groundwater at the site is not used for drinking or other purposes and the site is served by a public water supply that obtains water from a different source not affected by this contamination. While the remaining extent of volatile organic compounds in soil is limited at the site, there is a process by which volatile organic compounds in soil may move into the soil vapor (air spaces within the soil), and in turn may move into overlying buildings and affect the indoor air quality. This process, which is similar to the movement of radon gas from the subsurface into the indoor air of buildings, is referred to as soil vapor intrusion. Under current conditions and use of the site, soil vapor intrusion is not a concern, however, if use of the site changes from industrial use, the potential for soil vapor intrusion to occur will be evaluated.

Dump: False
Structure: True
Lagoon: False
Landfill: False
Pond: False
Disp Start: 1921
Disp Term: 1977
Lat/Long: 42:54:34:0 / 78:49:40:0
Dell: False
Record Add: 11/18/1999 12:00:00 PM
Record Upd: 10/1/2012 12:33:00 PM
Updated By: Idennist
Own Op: 3
Sub Type: Not reported
Owner Name: Dawn Varacchi-Ives

Map ID
Direction
Distance
Elevation

MAP FINDINGS

Site

Database(s)

EDR ID Number
EPA ID Number

GENERAL ELECTRIC - FORMER SHOP (Continued)

1000833429

Owner Company: General Electric Co. / GE International. Inc.
Owner Address: 621 Main St.
Owner Addr2: Not reported
Owner City,St,Zip:Fitchburg, MA 1420
Owner Country: United States of America
Own Op: 1
Sub Type: Not reported
Owner Name: Michael Sweeney
Owner Company: Pyramid Steel Corporation / Sweeney Steel Service Corp.
Owner Address: P.O. Box 851
Owner Addr2: Not reported
Owner City,St,Zip:Buffalo, NY 14240
Owner Country: United States of America
HW Code: 915151
Waste Type: POLYCHLORINATED BIPHENYLS (PCB)
Waste Quantity: UNKNOWN
Waste Code: Not reported
Crossref ID: B9-0388-91-09
Cross Ref Type Code:
Cross Ref Type: Agreement/Consent Order Number
Record Added Date: 2/27/2012 4:40:00 PM
Record Updated: 3/27/2012 4:40:00 PM
Updated By: ewmelnyk
Crossref ID: 2011136428 bk-11205 pg-2990
Cross Ref Type Code:
Cross Ref Type: County Recording Identifier
Record Added Date: 2/27/2012 4:43:00 PM
Record Updated: 3/27/2012 4:43:00 PM
Updated By: ewmelnyk
Crossref ID: Not reported
Cross Ref Type Code:
Cross Ref Type: Agreement/Consent Order Date
Record Added Date: 7/18/2012 2:31:00 PM
Record Updated: 7/18/2012 2:31:00 PM
Updated By: ewmelnyk

Name: 318 URBAN STREET
Address: 318 URBAN STREET
City,State,Zip: BUFFALO, NY 14211
Site Code: 57878
Control Name: Ground Water Use Restriction
HW Code: 915151
Control Code: 8
Control Type: INST
Dt record added: 06/18/2007
Dt rec updated: 01/30/2020
Updated By: MEKUCZKA
Site Code: 57878

Site Description: Location: The former General Electric (GE) Service Center is located at 318 Urban Street, City of Buffalo, Erie County. The site is located in a mixed residential/industrial section of the City of Buffalo's east side. The site is bounded by residential homes along French Street to the north, Urban Street to the south, apartments and a playground to the east, and railroad tracks/corridor border to the west. A public school is located diagonally across Urban Street to the southeast. Site Features: The site is former industrial property approximately 2.5 acres in size and contains a brick/block high bay

Map ID
Direction
Distance
Elevation

MAP FINDINGS

Site

Database(s)

EDR ID Number
EPA ID Number

GENERAL ELECTRIC - FORMER SHOP (Continued)

1000833429

Env Problem:

industrial use building. Asphalt pavement for access, parking and storage borders the northern, eastern and western sides of the building. All other areas are covered with turf grass. The entire parcel is secured with a chain link fence and driveway gate. The topographic land features are relatively flat, typical of the local area. The western side of the site is bounded by an elevated grade developed for the rail corridor. The site and local area is serviced with public water and sanitary sewer utilities. Current Zoning and Land Use: The site is zoned an M1-Light Industrial district that extends partially to the north, south and to the west. An R1-residential district is adjacent to the east and partially to the north. Past Use of the Site: GE owned and operated the site from 1921 to 1968. GE used the building as a service shop to repair electrical equipment and transformers and to machine parts. A transformer pit was used for operations including draining oil from transformers. Pyramid Steel Corporation (a.k.a. Sweeney Steel Service, Corp.) purchased the site in 1985 and used the building as a machine shop and warehouse for steel fabrication and supply. Pyramid vacated the property in the 2000s where it sat idle for a number of years. Several industrial tenants have used the building and site intermittently in the ensuing years. Site Geology and Hydrogeology: The surface soils consist primarily of poorly drained silts and clays. Based on the USGS topographic map, there are no surface water bodies within a one-mile radius of the site. The nearest surface water body shown on the map is Scajaquada Creek, which is one and one-half miles northwest of the site. The creek flows northwest, away from the site, and ultimately discharges into the Niagara River. However, Scajaquada Creek is reportedly contained within a tunnel approximately 2,000 feet north of the site. Drinking water is supplied to the surrounding neighborhood by the City of Buffalo, which draws surface water from Lake Erie. There are no known drinking water wells near the site. Storm water runoff enters on-site catch basins and is directed through storm drains to a publicly owned combined storm and sanitary sewer on French Street. During normal flow conditions, the flow is discharged to the publicly-owned treatment works (POTW) on Squaw Island. During heavy storms, the combined sewer overflow discharges directly to Scajaquada Creek. The primary contaminants of concern at the site are PCBs. PCB contaminated sewer sediments and site soils, and PCB contaminated portions of the building have been remediated. Offsite PCB contaminated soil in adjoining residential yards was also remediated. Pre-remediation: During an environmental site assessment in 1990, a prospective buyer learned that the two story brick and concrete structure at the site was once owned by General Electric (GE) and was used as a warehouse and repair shop for electrical equipment. In June 1990, samples were collected from oil stained sections of the building's wood block floor and from rust colored metal fines piled outside on an unused loading dock. The wood block flooring contained nearly 400 ppm PCBs and the rust colored debris contained up to 3085 ppm PCBs. Additional sampling by GE in 1990 found PCBs in the soils near the loading dock at concentrations from 2.9 to 38,530 ppm. Surface soil samples were collected by GE from the northern and eastern perimeters of the site in 1991 and contained 2 to 14 ppm PCBs. Based on this information, the NYSDOH concluded that the PCBs represented a significant health threat. Soil samples collected from the backyards of adjacent residential properties showed evidence of PCB contamination. A Remedial Investigation (RI) at the site began in

Map ID
Direction
Distance
Elevation

MAP FINDINGS

Site

Database(s)

EDR ID Number
EPA ID Number

GENERAL ELECTRIC - FORMER SHOP (Continued)

1000833429

July 1992 and a Feasibility Study presenting remedial alternatives was submitted in May 1994. A Record of Decision (ROD) was signed in March 1995 requiring removal of PCB contaminated soils and sediments at the site, decontaminating PCB impacted interior building surfaces, and cleaning impacted sewers of PCB contaminated sediments.

Post-remediation: In December 1992, GE implemented an offsite IRM and excavated PCB contaminated soils from the affected residential yards and restored the yard surfaces. Remediation of the site began in 1996 and included flushing and vacuuming of off-site sewers; decontamination of the facility's interior; and removal of PCB contaminated soils at the site. Remediation was completed in 1999 in accordance with the remediation work plans. PCB residuals between 1 ppm and 10 ppm remain in a few areas at the site under soil or asphalt covers. Since minor levels of PCB residuals remain at the site, a deed restriction was required pursuant to the ROD. In 2011 the Department filed and recorded an Environmental Notice for this site.

Health Problem: Since the site is covered by asphalt, buildings, and clean backfill, people will not come in contact with site related soil or groundwater contamination that remains unless they dig below the surface. Groundwater at the site is not used for drinking or other purposes and the site is served by a public water supply that obtains water from a different source not affected by this contamination. While the remaining extent of volatile organic compounds in soil is limited at the site, there is a process by which volatile organic compounds in soil may move into the soil vapor (air spaces within the soil), and in turn may move into overlying buildings and affect the indoor air quality. This process, which is similar to the movement of radon gas from the subsurface into the indoor air of buildings, is referred to as soil vapor intrusion. Under current conditions and use of the site, soil vapor intrusion is not a concern, however, if use of the site changes from industrial use, the potential for soil vapor intrusion to occur will be evaluated.

Dump: False
Structure: True
Lagoon: False
Landfill: False
Pond: False
Disp Start: 1921
Disp Term: 1977
Lat/Long: 42:54:34:0 / 78:49:40:0
Dell: False
Record Add: 11/18/1999 12:00:00 PM
Record Upd: 10/1/2012 12:33:00 PM
Updated By: Idennist
Own Op: 3
Sub Type: Not reported
Owner Name: Dawn Varacchi-Ives
Owner Company: General Electric Co. / GE International. Inc.
Owner Address: 621 Main St.
Owner Addr2: Not reported
Owner City,St,Zip:Fitchburg, MA 1420
Owner Country: United States of America
Own Op: 1
Sub Type: Not reported
Owner Name: Michael Sweeney
Owner Company: Pyramid Steel Corporation / Sweeney Steel Service Corp.

Map ID
Direction
Distance
Elevation

MAP FINDINGS

Site

Database(s)

EDR ID Number
EPA ID Number

GENERAL ELECTRIC - FORMER SHOP (Continued)

1000833429

Owner Address: P.O. Box 851
Owner Addr2: Not reported
Owner City,St,Zip:Buffalo, NY 14240
Owner Country: United States of America
HW Code: 915151
Waste Type: POLYCHLORINATED BIPHENYLS (PCB)
Waste Quantity: UNKNOWN
Waste Code: Not reported
Crossref ID: B9-0388-91-09
Cross Ref Type Code:
Cross Ref Type: Agreement/Consent Order Number
Record Added Date: 3/27/2012 4:40:00 PM
Record Updated: 3/27/2012 4:40:00 PM
Updated By: ewmelnyk
Crossref ID: 2011136428 bk-11205 pg-2990
Cross Ref Type Code:
Cross Ref Type: County Recording Identifier
Record Added Date: 3/27/2012 4:43:00 PM
Record Updated: 3/27/2012 4:43:00 PM
Updated By: ewmelnyk
Crossref ID: Not reported
Cross Ref Type Code:
Cross Ref Type: Agreement/Consent Order Date
Record Added Date: 7/18/2012 2:31:00 PM
Record Updated: 7/18/2012 2:31:00 PM
Updated By: ewmelnyk

Name: 318 URBAN STREET
Address: 318 URBAN STREET
City,State,Zip: BUFFALO, NY 14211
Site Code: 57878
Control Name: Soil Management Plan
HW Code: 915151
Control Code: 14
Control Type: INST
Dt record added: 06/18/2007
Dt rec updated: 01/30/2020
Updated By: MEKUCZKA
Site Code: 57878

Site Description: Location: The former General Electric (GE) Service Center is located at 318 Urban Street, City of Buffalo, Erie County. The site is located in a mixed residential/industrial section of the City of Buffalo's east side. The site is bounded by residential homes along French Street to the north, Urban Street to the south, apartments and a playground to the east, and railroad tracks/corridor border to the west. A public school is located diagonally across Urban Street to the southeast. Site Features: The site is former industrial property approximately 2.5 acres in size and contains a brick/block high bay industrial use building. Asphalt pavement for access, parking and storage borders the northern, eastern and western sides of the building. All other areas are covered with turf grass. The entire parcel is secured with a chain link fence and driveway gate. The topographic land features are relatively flat, typical of the local area. The western side of the side is bounded by an elevated grade developed for the rail corridor. The site and local area is serviced with public water and sanitary sewer utilities. Current Zoning and Land Use: The site is zoned an M1-Light Industrial district that

Map ID
Direction
Distance
Elevation

MAP FINDINGS

Site

Database(s)

EDR ID Number
EPA ID Number

GENERAL ELECTRIC - FORMER SHOP (Continued)

1000833429

Env Problem:

extends partially to the north, south and to the west. An R1-residential district is adjacent to the east and partially to the north. Past Use of the Site: GE owned and operated the site from 1921 to 1968. GE used the building as a service shop to repair electrical equipment and transformers and to machine parts. A transformer pit was used for operations including draining oil from transformers. Pyramid Steel Corporation (a.k.a. Sweeney Steel Service, Corp.) purchased the site in 1985 and used the building as a machine shop and warehouse for steel fabrication and supply. Pyramid vacated the property in the 2000s where it sat idle for a number of years. Several industrial tenants have used the building and site intermittently in the ensuing years. Site Geology and Hydrogeology: The surface soils consist primarily of poorly drained silts and clays. Based on the USGS topographic map, there are no surface water bodies within a one-mile radius of the site. The nearest surface water body shown on the map is Scajaquada Creek, which is one and one-half miles northwest of the site. The creek flows northwest, away from the site, and ultimately discharges into the Niagara River. However, Scajaquada Creek is reportedly contained within a tunnel approximately 2,000 feet north of the site. Drinking water is supplied to the surrounding neighborhood by the City of Buffalo, which draws surface water from Lake Erie. There are no known drinking water wells near the site. Storm water runoff enters on-site catch basins and is directed through storm drains to a publicly owned combined storm and sanitary sewer on French Street. During normal flow conditions, the flow is discharged to the publicly-owned treatment works (POTW) on Squaw Island. During heavy storms, the combined sewer overflow discharges directly to Scajaquada Creek.

The primary contaminants of concern at the site are PCBs. PCB contaminated sewer sediments and site soils, and PCB contaminated portions of the building have been remediated. Offsite PCB contaminated soil in adjoining residential yards was also remediated. Pre-remediation: During an environmental site assessment in 1990, a prospective buyer learned that the two story brick and concrete structure at the site was once owned by General Electric (GE) and was used as a warehouse and repair shop for electrical equipment. In June 1990, samples were collected from oil stained sections of the building's wood block floor and from rust colored metal fines piled outside on an unused loading dock. The wood block flooring contained nearly 400 ppm PCBs and the rust colored debris contained up to 3085 ppm PCBs. Additional sampling by GE in 1990 found PCBs in the soils near the loading dock at concentrations from 2.9 to 38,530 ppm. Surface soil samples were collected by GE from the northern and eastern perimeters of the site in 1991 and contained 2 to 14 ppm PCBs. Based on this information, the NYSDOH concluded that the PCBs represented a significant health threat. Soil samples collected from the backyards of adjacent residential properties showed evidence of PCB contamination. A Remedial Investigation (RI) at the site began in July 1992 and a Feasibility Study presenting remedial alternatives was submitted in May 1994. A Record of Decision (ROD) was signed in March 1995 requiring removal of PCB contaminated soils and sediments at the site, decontaminating PCB impacted interior building surfaces, and cleaning impacted sewers of PCB contaminated sediments. Post-remediation: In December 1992, GE implemented an offsite IRM and excavated PCB contaminated soils from the affected residential yards and restored the yard surfaces. Remediation of the site began in 1996 and included flushing and vacuuming of off-site sewers;

Map ID
Direction
Distance
Elevation

MAP FINDINGS

Site

Database(s)

EDR ID Number
EPA ID Number

GENERAL ELECTRIC - FORMER SHOP (Continued)

1000833429

decontamination of the facility's interior; and removal of PCB contaminated soils at the site. Remediation was completed in 1999 in accordance with the remediation work plans. PCB residuals between 1 ppm and 10 ppm remain in a few areas at the site under soil or asphalt covers. Since minor levels of PCB residuals remain at the site, a deed restriction was required pursuant to the ROD. In 2011 the Department filed and recorded an Environmental Notice for this site.

Health Problem: Since the site is covered by asphalt, buildings, and clean backfill, people will not come in contact with site related soil or groundwater contamination that remains unless they dig below the surface. Groundwater at the site is not used for drinking or other purposes and the site is served by a public water supply that obtains water from a different source not affected by this contamination. While the remaining extent of volatile organic compounds in soil is limited at the site, there is a process by which volatile organic compounds in soil may move into the soil vapor (air spaces within the soil), and in turn may move into overlying buildings and affect the indoor air quality. This process, which is similar to the movement of radon gas from the subsurface into the indoor air of buildings, is referred to as soil vapor intrusion. Under current conditions and use of the site, soil vapor intrusion is not a concern, however, if use of the site changes from industrial use, the potential for soil vapor intrusion to occur will be evaluated.

Dump: False
Structure: True
Lagoon: False
Landfill: False
Pond: False
Disp Start: 1921
Disp Term: 1977
Lat/Long: 42:54:34:0 / 78:49:40:0
Dell: False
Record Add: 11/18/1999 12:00:00 PM
Record Upd: 10/1/2012 12:33:00 PM
Updated By: Idennist
Own Op: 3
Sub Type: Not reported
Owner Name: Dawn Varacchi-Ives
Owner Company: General Electric Co. / GE International. Inc.
Owner Address: 621 Main St.
Owner Addr2: Not reported
Owner City,St,Zip:Fitchburg, MA 1420
Owner Country: United States of America
Own Op: 1
Sub Type: Not reported
Owner Name: Michael Sweeney
Owner Company: Pyramid Steel Corporation / Sweeney Steel Service Corp.
Owner Address: P.O. Box 851
Owner Addr2: Not reported
Owner City,St,Zip:Buffalo, NY 14240
Owner Country: United States of America
HW Code: 915151
Waste Type: POLYCHLORINATED BIPHENYLS (PCB)
Waste Quantity: UNKNOWN
Waste Code: Not reported
Crossref ID: B9-0388-91-09

Map ID
Direction
Distance
Elevation

MAP FINDINGS

Site

Database(s)

EDR ID Number
EPA ID Number

GENERAL ELECTRIC - FORMER SHOP (Continued)

1000833429

Cross Ref Type Code:
Cross Ref Type: Agreement/Consent Order Number
Record Added Date: 3/27/2012 4:40:00 PM
Record Updated: 3/27/2012 4:40:00 PM
Updated By: ewmelnyk
Crossref ID: 2011136428 bk-11205 pg-2990
Cross Ref Type Code:
Cross Ref Type: County Recording Identifier
Record Added Date: 3/27/2012 4:43:00 PM
Record Updated: 3/27/2012 4:43:00 PM
Updated By: ewmelnyk
Crossref ID: Not reported
Cross Ref Type Code:
Cross Ref Type: Agreement/Consent Order Date
Record Added Date: 7/18/2012 2:31:00 PM
Record Updated: 7/18/2012 2:31:00 PM
Updated By: ewmelnyk

RCRA NonGen / NLR:
Date Form Received by Agency: 2007-01-01 00:00:00.0
Handler Name: GENERAL ELECTRIC - FORMER SHOP
Handler Address: 318 URBAN ST
Handler City,State,Zip: BUFFALO, NY 14211
EPA ID: NYD987012762
Contact Name: Not reported
Contact Address: URBAN ST
Contact City,State,Zip: BUFFALO, NY 14211
Contact Telephone: Not reported
Contact Fax: Not reported
Contact Email: Not reported
Contact Title: Not reported
EPA Region: 02
Land Type: Private
Federal Waste Generator Description: Not a generator, verified
Non-Notifier: Not reported
Biennial Report Cycle: Not reported
Accessibility: Not reported
Active Site Indicator: Not reported
State District Owner: NY
State District: NYSDEC R9
Mailing Address: URBAN ST
Mailing City,State,Zip: BUFFALO, NY 14211
Owner Name: ERIE COUNTY INDUSTRIAL AGENCY
Owner Type: County
Operator Name: ERIE COUNTY INDUSTRIAL AGENCY
Operator Type: County
Short-Term Generator Activity: No
Importer Activity: No
Mixed Waste Generator: No
Transporter Activity: No
Transfer Facility Activity: No
Recycler Activity with Storage: No
Small Quantity On-Site Burner Exemption: No
Smelting Melting and Refining Furnace Exemption: No
Underground Injection Control: No
Off-Site Waste Receipt: No
Universal Waste Indicator: No

Map ID
 Direction
 Distance
 Elevation

MAP FINDINGS

Site

Database(s)

EDR ID Number
 EPA ID Number

GENERAL ELECTRIC - FORMER SHOP (Continued)

1000833429

Universal Waste Destination Facility:	No
Federal Universal Waste:	No
Active Site Fed-Reg Treatment Storage and Disposal Facility:	Not reported
Active Site Converter Treatment storage and Disposal Facility:	Not reported
Active Site State-Reg Treatment Storage and Disposal Facility:	Not reported
Active Site State-Reg Handler:	---
Federal Facility Indicator:	Not reported
Hazardous Secondary Material Indicator:	NN
Sub-Part K Indicator:	Not reported
Commercial TSD Indicator:	No
Treatment Storage and Disposal Type:	Not reported
2018 GPRA Permit Baseline:	Not on the Baseline
2018 GPRA Renewals Baseline:	Not on the Baseline
Permit Renewals Workload Universe:	Not reported
Permit Workload Universe:	Not reported
Permit Progress Universe:	Not reported
Post-Closure Workload Universe:	Not reported
Closure Workload Universe:	Not reported
202 GPRA Corrective Action Baseline:	No
Corrective Action Workload Universe:	No
Subject to Corrective Action Universe:	No
Non-TSDFs Where RCRA CA has Been Imposed Universe:	No
TSDFs Potentially Subject to CA Under 3004 (u)/(v) Universe:	No
TSDFs Only Subject to CA under Discretionary Auth Universe:	No
Corrective Action Priority Ranking:	No NCAPS ranking
Environmental Control Indicator:	No
Institutional Control Indicator:	No
Human Exposure Controls Indicator:	N/A
Groundwater Controls Indicator:	N/A
Operating TSDF Universe:	Not reported
Full Enforcement Universe:	Not reported
Significant Non-Complier Universe:	No
Unaddressed Significant Non-Complier Universe:	No
Addressed Significant Non-Complier Universe:	No
Significant Non-Complier With a Compliance Schedule Universe:	No
Financial Assurance Required:	Not reported
Handler Date of Last Change:	2015-04-14 00:00:00.0
Recognized Trader-Importer:	No
Recognized Trader-Exporter:	No
Importer of Spent Lead Acid Batteries:	No
Exporter of Spent Lead Acid Batteries:	No
Recycler Activity Without Storage:	Not reported
Manifest Broker:	Not reported
Sub-Part P Indicator:	Not reported

Hazardous Waste Summary:

Waste Code:	NONE
Waste Description:	Not Defined
Waste Code:	X002
Waste Description:	Not Defined

Handler - Owner Operator:

Owner/Operator Indicator:	Operator
Owner/Operator Name:	ERIE COUNTY INDUSTRIAL AGENCY

Map ID
Direction
Distance
Elevation

MAP FINDINGS

Site

Database(s)

EDR ID Number
EPA ID Number

GENERAL ELECTRIC - FORMER SHOP (Continued)

1000833429

Legal Status:	County
Date Became Current:	Not reported
Date Ended Current:	Not reported
Owner/Operator Address:	424 MAIN ST LIBERTY BLDG
Owner/Operator City,State,Zip:	BUFFALO, NY 14202
Owner/Operator Telephone:	716-856-6525
Owner/Operator Telephone Ext:	Not reported
Owner/Operator Fax:	Not reported
Owner/Operator Email:	Not reported
Owner/Operator Indicator:	Owner
Owner/Operator Name:	ERIE COUNTY INDUSTRIAL AGENCY
Legal Status:	County
Date Became Current:	Not reported
Date Ended Current:	Not reported
Owner/Operator Address:	424 MAIN ST LIBERTY BLDG
Owner/Operator City,State,Zip:	BUFFALO, NY 14202
Owner/Operator Telephone:	716-856-6525
Owner/Operator Telephone Ext:	Not reported
Owner/Operator Fax:	Not reported
Owner/Operator Email:	Not reported
Owner/Operator Indicator:	Owner
Owner/Operator Name:	ERIE COUNTY INDUSTRIAL AGENCY
Legal Status:	County
Date Became Current:	Not reported
Date Ended Current:	Not reported
Owner/Operator Address:	424 MAIN ST LIBERTY BLDG
Owner/Operator City,State,Zip:	BUFFALO, NY 14202
Owner/Operator Telephone:	716-856-6525
Owner/Operator Telephone Ext:	Not reported
Owner/Operator Fax:	Not reported
Owner/Operator Email:	Not reported

Historic Generators:

Receive Date:	1999-02-08 00:00:00.0
Handler Name:	GENERAL ELECTRIC - FORMER SHOP
Federal Waste Generator Description:	Not a generator, verified
State District Owner:	NY
Large Quantity Handler of Universal Waste:	No
Recognized Trader Importer:	No
Recognized Trader Exporter:	No
Spent Lead Acid Battery Importer:	No
Spent Lead Acid Battery Exporter:	No
Current Record:	No
Non Storage Recycler Activity:	Not reported
Electronic Manifest Broker:	Not reported

Receive Date:	2006-01-01 00:00:00.0
Handler Name:	GENERAL ELECTRIC - FORMER SHOP
Federal Waste Generator Description:	Not a generator, verified
State District Owner:	NY
Large Quantity Handler of Universal Waste:	No
Recognized Trader Importer:	No
Recognized Trader Exporter:	No
Spent Lead Acid Battery Importer:	No
Spent Lead Acid Battery Exporter:	No

Map ID
Direction
Distance
Elevation

MAP FINDINGS

Site

Database(s)

EDR ID Number
EPA ID Number

GENERAL ELECTRIC - FORMER SHOP (Continued)

1000833429

Current Record: No
Non Storage Recycler Activity: Not reported
Electronic Manifest Broker: Not reported

Receive Date: 2007-01-01 00:00:00.0
Handler Name: GENERAL ELECTRIC - FORMER SHOP
Federal Waste Generator Description: Not a generator, verified
State District Owner: NY
Large Quantity Handler of Universal Waste: No
Recognized Trader Importer: No
Recognized Trader Exporter: No
Spent Lead Acid Battery Importer: No
Spent Lead Acid Battery Exporter: No
Current Record: Yes
Non Storage Recycler Activity: Not reported
Electronic Manifest Broker: Not reported

Receive Date: 1992-08-24 00:00:00.0
Handler Name: GENERAL ELECTRIC - FORMER SHOP
Federal Waste Generator Description: Large Quantity Generator
State District Owner: NY
Large Quantity Handler of Universal Waste: No
Recognized Trader Importer: No
Recognized Trader Exporter: No
Spent Lead Acid Battery Importer: No
Spent Lead Acid Battery Exporter: No
Current Record: No
Non Storage Recycler Activity: Not reported
Electronic Manifest Broker: Not reported

Receive Date: 1998-02-26 00:00:00.0
Handler Name: GENERAL ELECTRIC CO
Federal Waste Generator Description: Large Quantity Generator
State District Owner: NY
Large Quantity Handler of Universal Waste: No
Recognized Trader Importer: No
Recognized Trader Exporter: No
Spent Lead Acid Battery Importer: No
Spent Lead Acid Battery Exporter: No
Current Record: No
Non Storage Recycler Activity: Not reported
Electronic Manifest Broker: Not reported

Receive Date: 2001-01-01 00:00:00.0
Handler Name: GENERAL ELECTRIC PWR CORP
Federal Waste Generator Description: Large Quantity Generator
State District Owner: NY
Large Quantity Handler of Universal Waste: No
Recognized Trader Importer: No
Recognized Trader Exporter: No
Spent Lead Acid Battery Importer: No
Spent Lead Acid Battery Exporter: No
Current Record: No
Non Storage Recycler Activity: Not reported
Electronic Manifest Broker: Not reported

Map ID
Direction
Distance
Elevation

MAP FINDINGS

Site

Database(s)

EDR ID Number
EPA ID Number

GENERAL ELECTRIC - FORMER SHOP (Continued)

1000833429

List of NAICS Codes and Descriptions:

NAICS Code: 333319
NAICS Description: OTHER COMMERCIAL AND SERVICE INDUSTRY MACHINERY MANUFACTURING

NAICS Code: 335999
NAICS Description: ALL OTHER MISCELLANEOUS ELECTRICAL EQUIPMENT AND COMPONENT MANUFACTURING

Facility Has Received Notices of Violations:

Violations: No Violations Found

Evaluation Action Summary:

Evaluations: No Evaluations Found

FINDS:

Registry ID: 110000810757

Click Here:

Environmental Interest/Information System:

RCRAInfo is a national information system that supports the Resource Conservation and Recovery Act (RCRA) program through the tracking of events and activities related to facilities that generate, transport, and treat, store, or dispose of hazardous waste. RCRAInfo allows RCRA program staff to track the notification, permit, compliance, and corrective action activities required under RCRA.

[Click this hyperlink](#) while viewing on your computer to access additional FINDS: detail in the EDR Site Report.

ECHO:

Envid: 1000833429
Registry ID: 110000810757
DFR URL: <http://echo.epa.gov/detailed-facility-report?fid=110000810757>
Name: GENERAL ELECTRIC - FORMER SHOP
Address: 318 URBAN ST
City,State,Zip: BUFFALO, NY 14211

NY MANIFEST:

Name: GENERAL ELECTRIC CO
Address: 318 URBAN ST
City,State,Zip: BUFFALO, NY 14203-0000
Country: USA
EPA ID: NYD987012762
Facility Status: Not reported
Location Address 1: 318 URBAN ST
Code: BP
Location Address 2: Not reported
Total Tanks: Not reported
Location City: BUFFALO
Location State: NY
Location Zip: 14211
Location Zip 4: 1507

NY MANIFEST:

Map ID
Direction
Distance
Elevation

MAP FINDINGS

Site

Database(s)

EDR ID Number
EPA ID Number

GENERAL ELECTRIC - FORMER SHOP (Continued)

1000833429

EPAID: NYD987012762
Mailing Name: GENERAL ELECTRIC CO
Mailing Contact: JOHN HARRSEN
Mailing Address 1: 1 COMPUTER DR S
Mailing Address 2: Not reported
Mailing City: ALBANY
Mailing State: NY
Mailing Zip: 12205
Mailing Zip 4: Not reported
Mailing Country: USA
Mailing Phone: 5184586611

NY MANIFEST:

Document ID: NYG1580949
Manifest Status: Not reported
seq: 01
Year: 2000
Trans1 State ID: 1138AANY
Trans2 State ID: Not reported
Generator Ship Date: 02/02/2000
Trans1 Recv Date: 02/02/2000
Trans2 Recv Date: Not reported
TSD Site Recv Date: 02/21/2000
Part A Recv Date: Not reported
Part B Recv Date: Not reported
Generator EPA ID: NYD987012762
Trans1 EPA ID: MDR000013854
Trans2 EPA ID: Not reported
TSD ID 1: NYD049836679
TSD ID 2: Not reported
Manifest Tracking Number: Not reported
Import Indicator: Not reported
Export Indicator: Not reported
Discr Quantity Indicator: Not reported
Discr Type Indicator: Not reported
Discr Residue Indicator: Not reported
Discr Partial Reject Indicator: Not reported
Discr Full Reject Indicator: Not reported
Manifest Ref Number: Not reported
Alt Facility RCRA ID: Not reported
Alt Facility Sign Date: Not reported
MGMT Method Type Code: Not reported
Waste Code: B003 - PETROLEUM OIL WITH 500 PPM OR > PCB
Waste Code: Not reported
Waste Code: Not reported
Waste Code: Not reported
Waste Code: Not reported
Waste Code: Not reported
Quantity: 00050
Units: K - Kilograms (2.2 pounds)
Number of Containers: 001
Container Type: DM - Metal drums, barrels
Handling Method: T Chemical, physical, or biological treatment.
Specific Gravity: 01.00

MAP FINDINGS

Map ID
Direction
Distance
Elevation

Site

Database(s)

EDR ID Number
EPA ID Number

Q95
WNW
1/2-1
0.772 mi.
4077 ft.

NAT GRID
144 KENSINGTON AVE
BUFFALO, NY 1421
Site 1 of 2 in cluster Q

NY SHWS **S106722172**
NY Spills **N/A**

Relative:
Lower
Actual:
649 ft.

SHWS:

Name: NIAGARA MOHAWK DEWEY AVE. SERVICE STA.
Address: 144 KENSINGTON AVENUE
City,State,Zip: BUFFALO, NY 14214
Program: HW
Site Code: 57851
Classification: Not reported
Region: 9
Acres: Not reported
HW Code: 915144
Record Add: 11/18/1999
Record Upd: 12/16/2019
Updated By: SFRADON

Site Description: Location: The Niagara Mohawk Dewey Ave. Service Station is located at 144 Kensington Ave. in a highly urban setting in the City of Buffalo. St. Mary's School for the Deaf borders the site to the west. Site Features: National Grid owns the property and services its customers from the active facility. A mechanic shop, several administrative buildings, an above ground fuel island, and an employee parking lot are currently located on-site and are part of the service center. Current Zoning and Land Use: The site is an active National Grid service center. Past Use of the Site: The facility serviced electrical equipment containing PCB's since the early 1930's. Concerns about potential PCB contamination of soil and groundwater, by prior operations, were raised during the public meetings for a DEC permit for the new facility. Sampling indicated three areas of PCB contamination along the property line bordering the St. Mary's School for the Deaf athletic field, with some migration onto the athletic field. Levels were 20 to 230 ppm PCBs on Niagara Mohawk property, 0 to 54 ppm on the school athletic field. Remedial measures were taken by Niagara Mohawk under a Consent Order. The measures included excavation and removal of contaminated soils. The work was concluded in 1990. Site Geology and Hydrogeology: Groundwater generally flows to the east across the site.

Env Problem:

Nature and Extent of Contamination: The facility serviced electrical equipment containing PCB's since the early 1930's. Concerns about potential PCB contamination of soil and groundwater, by prior operations, were raised during the public meetings for a DEC permit for the new facility. Sampling indicated three areas of PCB contamination along the property line bordering the St. Mary's School for the Deaf athletic field, with some migration onto the athletic field. Levels were 20 to 230 ppm PCBs on Niagara Mohawk property, 0 to 54 ppm on the school athletic field. Remedial measures were taken by Niagara Mohawk under a Consent Order. The measures included excavation and removal of contaminated soils. The work was concluded in 1990. Ground water monitoring results obtained pursuant to the Post-Remedial Ground Water Monitoring Program which was required by the Part 373 Hazardous Waste storage Permit indicate that hazardous constituents in concentrations exceeding Resource Conservation and Recovery Act (RCRA) Corrective Action Levels, Safe Drinking Water Act Maximum Contaminant Levels (MCLs), and New York State Groundwater Standards are present in the ground water at the Facility. A Groundwater Monitoring Program has been implemented to monitor the

Map ID
Direction
Distance
Elevation

MAP FINDINGS

Site

Database(s)

EDR ID Number
EPA ID Number

NAT GRID (Continued)

S106722172

migration of the impacted groundwater associated with contaminated groundwater in the vicinity of SWMU #7 and along the property boundary of the Facility.

Health Problem: The majority of soil is covered with pavement and buildings and contact with any potentially contaminated soil is not likely. Contaminated groundwater at the site is not used for drinking or other purposes and the site is served by a public water supply that obtains water from a different source not affected by this contamination.

Dump: False
Structure: True
Lagoon: False
Landfill: False
Pond: False
Disp Start: Not reported
Disp Term: Not reported
Lat/Long: 42:55:53:0 / 78:50:46:0
Dell: False
Record Add: 11/18/1999 12:00:00 PM
Record Upd: 11/18/1999 12:00:00 PM
Updated By: INITIAL
Own Op: 3
Sub Type: NNN
Owner Name: Not reported
Owner Company: Niagara Mohawk Power Corporation
Owner Address: Not reported
Owner Addr2: Not reported
Owner City,St,Zip: NY
Owner Country: United States of America
Own Op: 4
Sub Type: E
Owner Name: Not reported
Owner Company: NIAGARA MOHAWK POWER CORPORATION
Owner Address: 300 ERIE BLVD. WEST
Owner Addr2: Not reported
Owner City,St,Zip: SYRACUSE, NY
Owner Country: United States of America
Own Op: 1
Sub Type: E
Owner Name: Mr. Steven Stucker
Owner Company: National Grid
Owner Address: 300 Erie Boulevard West
Owner Addr2: Not reported
Owner City,St,Zip: Syracuse, NY 13202
Owner Country: United States of America
Own Op: 1
Sub Type: NNN
Owner Name: Not reported
Owner Company: Niagara Mohawk Power Corporation
Owner Address: 300 Erie Boulevard West
Owner Addr2: Not reported
Owner City,St,Zip: Syracuse, NY 13202
Owner Country: United States of America
HW Code: 915144
Waste Type: PCB'S
Waste Quantity: UNKNOWN
Waste Code: Not reported

Map ID
Direction
Distance
Elevation

MAP FINDINGS

Site

Database(s)

EDR ID Number
EPA ID Number

NAT GRID (Continued)

S106722172

Crossref ID: NIAGARA MOHAWK DEWEY AVE SVC CTR
Cross Ref Type Code: 27
Cross Ref Type: Alternate Site Name
Record Added Date: 6/16/2011
Record Updated: 6/16/2011
Updated By: jdjarrat
Crossref ID: NYD000730390
Cross Ref Type Code: 6
Cross Ref Type: RCRA EPA ID No.
Record Added Date: 3/31/2011 10:03:00 AM
Record Updated: 3/31/2011 10:03:00 AM
Updated By: DADESNOY

SPILLS:

Name: DEWEY AVE NATIONAL GRID
Address: 144 KENSINGTON AVE
City,State,Zip: BUFFALO, NY
Spill Number/Closed Date: 0612574 / 2007-04-19
Facility ID: 0612574
Facility Type: ER
DER Facility ID: 146650
Site ID: 377434
DEC Region: 9
Spill Cause: Equipment Failure
Spill Class: D4
SWIS: 1502
Spill Date: 2007-02-20
Investigator: JFOTTO
Referred To: Not reported
Reported to Dept: 2007-02-20
CID: Not reported
Water Affected: Not reported
Spill Source: Commercial Vehicle
Spill Notifier: Responsible Party
Cleanup Ceased: Not reported
Cleanup Meets Std: True
Last Inspection: Not reported
Recommended Penalty: False
UST Trust: False
Remediation Phase: 0
Date Entered In Computer: 2007-02-20
Spill Record Last Update: 2007-04-19
Spiller Name: LISA MONTESANO
Spiller Company: DEWEY AVE NATIONAL GRID
Spiller Address: 144 KENSINGTON AVE
Spiller Company: 001
Contact Name: LISA MONTESANO
DEC Memo: "THIS IS A MINOR SPILL. NO INSPECTION NECESSARY. 04/19/07 JFO RECEIVED THE DISPOSAL RECEIPTS. NO FURTHER ACTION REQUIRED. CLOSED"
Remarks: "NIMO TRUCK LEAKED AND SPEEDI DRI IS DOWN AND WILL BE CLEANED UP"

All Materials:

Site ID: 377434
Operable Unit ID: 1134968
Operable Unit: 01
Material ID: 2124851
Material Code: 0008

Map ID
Direction
Distance
Elevation

MAP FINDINGS

Site

Database(s)

EDR ID Number
EPA ID Number

NAT GRID (Continued)

S106722172

Material Name: diesel
Case No.: Not reported
Material FA: Petroleum
Quantity: 5.00
Units: G
Recovered: 5.00
Oxygenate: Not reported

Name: NATIONAL GRID TRUCK
Address: 144 KENSINGTON AVE
City,State,Zip: BUFFALO, NY
Spill Number/Closed Date: 0612011 / 2007-04-19
Facility ID: 0612011
Facility Type: ER
DER Facility ID: 146650
Site ID: 376772
DEC Region: 9
Spill Cause: Equipment Failure
Spill Class: D4
SWIS: 1502
Spill Date: 2007-01-31
Investigator: JFOTTO
Referred To: Not reported
Reported to Dept: 2007-01-31
CID: 444
Water Affected: Not reported
Spill Source: Commercial Vehicle
Spill Notifier: Responsible Party
Cleanup Ceased: Not reported
Cleanup Meets Std: True
Last Inspection: Not reported
Recommended Penalty: False
UST Trust: False
Remediation Phase: 0
Date Entered In Computer: 2007-01-31
Spill Record Last Update: 2007-04-19
Spiller Name: LISA MONTESANO
Spiller Company: NATIONAL GRID TRUCK
Spiller Address: 144 KENSINGTON AVE
Spiller Company: 001
Contact Name: LISA MONTESANO
DEC Memo: "THIS WAS A MINOR SPILL AND WAS CLEANED UP. NO INSPECTION NECESSARY. 04/19/07 JFO RECEIVED THE DISPOSAL RECEIPTS FOR THE CLEANUP MATERIAL. NO FURTHER ACTION REQUIRED. CLOSED"

Remarks: "hose ruptured: and in process of cleaning up"

All Materials:
Site ID: 376772
Operable Unit ID: 1134336
Operable Unit: 01
Material ID: 2124192
Material Code: 0010
Material Name: hydraulic oil
Case No.: Not reported
Material FA: Petroleum
Quantity: 7.00
Units: G

Map ID
Direction
Distance
Elevation

MAP FINDINGS

Site

Database(s)

EDR ID Number
EPA ID Number

NAT GRID (Continued)

S106722172

Recovered: 7.00
Oxygenate: Not reported

Name: NATIONAL GRID SERVICE CEN
Address: 144 KENSINGTON AVE
City,State,Zip: BUFFALO, NY
Spill Number/Closed Date: 0611698 / 2007-01-22
Facility ID: 0611698
Facility Type: ER
DER Facility ID: 146650
Site ID: 376388
DEC Region: 9
Spill Cause: Human Error
Spill Class: Not reported
SWIS: 1502
Spill Date: 2007-01-22
Investigator: FXGALLEG
Referred To: Not reported
Reported to Dept: 2007-01-22
CID: 410
Water Affected: Not reported
Spill Source: Commercial/Industrial
Spill Notifier: Local Agency
Cleanup Ceased: Not reported
Cleanup Meets Std: False
Last Inspection: Not reported
Recommended Penalty: False
UST Trust: False
Remediation Phase: 0
Date Entered In Computer: 2007-01-22
Spill Record Last Update: 2007-01-22
Spiller Name: LISA MONTESANO
Spiller Company: NATIONAL GRID SERVICE CEN
Spiller Address: 144 KENSINGTON AVE
Spiller Company: 001
Contact Name: LISA MONTESANO
DEC Memo: "1/22/07 minor spill, non pcb. no further action required. site is closed. electronic file only."

Remarks: "MATERIAL IS NON PCP, AND SPILL IS ON PAVEMENT: CLEANUP IN PROGRESS: NEW TRANSFORMER WAS DROPPED LEAKING ONTO PAVEMENT:"

All Materials:

Site ID: 376388
Operable Unit ID: 1133967
Operable Unit: 01
Material ID: 2123796
Material Code: 2630
Material Name: mineral oil
Case No.: Not reported
Material FA: Petroleum
Quantity: 1.00
Units: G
Recovered: .00
Oxygenate: Not reported

Name: NATIONAL GRID

Map ID
Direction
Distance
Elevation

MAP FINDINGS

Site

Database(s)

EDR ID Number
EPA ID Number

NAT GRID (Continued)

S106722172

Address: 144 KENSINGTON AVE
City,State,Zip: BUFFALO, NY
Spill Number/Closed Date: 0608352 / 2006-10-24
Facility ID: 0608352
Facility Type: ER
DER Facility ID: 146650
Site ID: 372308
DEC Region: 9
Spill Cause: Human Error
Spill Class: Not reported
SWIS: 1502
Spill Date: 2006-10-20
Investigator: FXGALLEG
Referred To: Not reported
Reported to Dept: 2006-10-20
CID: 78
Water Affected: Not reported
Spill Source: Commercial Vehicle
Spill Notifier: Responsible Party
Cleanup Ceased: Not reported
Cleanup Meets Std: False
Last Inspection: Not reported
Recommended Penalty: False
UST Trust: False
Remediation Phase: 0
Date Entered In Computer: 2006-10-21
Spill Record Last Update: 2006-10-24
Spiller Name: LISA FREDERICKS
Spiller Company: NATIONAL GRID
Spiller Address: 144 KENSINGTON AVE
Spiller Company: 001
Contact Name: LISA FREDERICKS
DEC Memo: "10/24/06 minor spill has been cleaned up. no further action required. spill closed. electronic file only."

Remarks: "deisel spilled while filling vehicle, clean-up progress"

All Materials:

Site ID: 372308
Operable Unit ID: 1130051
Operable Unit: 01
Material ID: 2119718
Material Code: 0008
Material Name: diesel
Case No.: Not reported
Material FA: Petroleum
Quantity: 1.00
Units: G
Recovered: .00
Oxygenate: Not reported

Name: DEWEY KENSINGTON
Address: 144 KENSINGTON AVE
City,State,Zip: BUFFALO, NY
Spill Number/Closed Date: 1110394 / 2011-11-23
Facility ID: 1110394
Facility Type: ER
DER Facility ID: 146650

Map ID
Direction
Distance
Elevation

MAP FINDINGS

Site

Database(s)

EDR ID Number
EPA ID Number

NAT GRID (Continued)

S106722172

Site ID: 458229
DEC Region: 9
Spill Cause: Equipment Failure
Spill Class: Not reported
SWIS: 1502
Spill Date: 2011-11-22
Investigator: TDJOHNSO
Referred To: Not reported
Reported to Dept: 2011-11-22
CID: Not reported
Water Affected: Not reported
Spill Source: Commercial Vehicle
Spill Notifier: Other
Cleanup Ceased: Not reported
Cleanup Meets Std: False
Last Inspection: Not reported
Recommended Penalty: False
UST Trust: False
Remediation Phase: 0
Date Entered In Computer: 2011-11-22
Spill Record Last Update: 2011-11-23
Spiller Name: Not reported
Spiller Company: THOMANN ASPHALT
Spiller Address: Not reported
Spiller Company: 999
Contact Name: LISA MONTESANO
DEC Memo: "11/22/11 TDJ MINOR SPILL CLEANED BY CONTRACTOR NO FURTHER ACTION
FILE CLOSED TO ELECTRONIC ONLY"
Remarks: "spill to paved surface/clean up complete"

All Materials:

Site ID: 458229
Operable Unit ID: 1208340
Operable Unit: 01
Material ID: 2205651
Material Code: 0010
Material Name: hydraulic oil
Case No.: Not reported
Material FA: Petroleum
Quantity: 1.00
Units: G
Recovered: Not reported
Oxygenate: Not reported

Name: NAT GRID SUB STATION
Address: 144 KENSINGTON AVE
City,State,Zip: BUFFALO, NY
Spill Number/Closed Date: 1112215 / 2012-01-20
Facility ID: 1112215
Facility Type: ER
DER Facility ID: 146650
Site ID: 460144
DEC Region: 9
Spill Cause: Equipment Failure
Spill Class: D4
SWIS: 1502
Spill Date: 2012-01-20

Map ID
Direction
Distance
Elevation

MAP FINDINGS

Site

Database(s)

EDR ID Number
EPA ID Number

NAT GRID (Continued)

S106722172

Investigator: FXGALLEG
Referred To: Not reported
Reported to Dept: 2012-01-20
CID: Not reported
Water Affected: Not reported
Spill Source: Commercial Vehicle
Spill Notifier: Other
Cleanup Ceased: Not reported
Cleanup Meets Std: False
Last Inspection: Not reported
Recommended Penalty: False
UST Trust: False
Remediation Phase: 0
Date Entered In Computer: 2012-01-20
Spill Record Last Update: 2012-01-23
Spiller Name: BRENDON GRABOWSKI
Spiller Company: ELBERS LANDSCAPING
Spiller Address: 144 KENSINGTON AVE
Spiller Company: 999
Contact Name: LISA MONTISANNO
DEC Memo: "1/20/12 MINOR SPILL - CLEANED UP. NO FURTHER ACTION REQUIRED. SPILL CLOSED. ELECTRONIC FILE ONLY."
Remarks: "Caller reporting a spill of 5 oz of hydraulic oil to asphalt due to equipment failure. Clean up is in progress."

All Materials:

Site ID: 460144
Operable Unit ID: 1210237
Operable Unit: 01
Material ID: 2207839
Material Code: 0010
Material Name: hydraulic oil
Case No.: Not reported
Material FA: Petroleum
Quantity: Not reported
Units: G
Recovered: Not reported
Oxygenate: Not reported

Name: NATIONAL GRID PROPERTY
Address: 144 KENSINGTON AVE
City,State,Zip: BUFFALO, NY
Spill Number/Closed Date: 1602762 / 2016-06-20
Facility ID: 1602762
Facility Type: ER
DER Facility ID: 146650
Site ID: 529181
DEC Region: 9
Spill Cause: Equipment Failure
Spill Class: Not reported
SWIS: 1502
Spill Date: 2016-06-20
Investigator: TDJOHNSO
Referred To: Not reported
Reported to Dept: 2016-06-20
CID: Not reported
Water Affected: Not reported

Map ID
Direction
Distance
Elevation

MAP FINDINGS

Site

Database(s)

EDR ID Number
EPA ID Number

NAT GRID (Continued)

S106722172

Spill Source: Commercial Vehicle
Spill Notifier: Other
Cleanup Ceased: Not reported
Cleanup Meets Std: False
Last Inspection: Not reported
Recommended Penalty: False
UST Trust: False
Remediation Phase: 0
Date Entered In Computer: 2016-06-20
Spill Record Last Update: 2016-06-20
Spiller Name: Not reported
Spiller Company: NATIONAL GRID
Spiller Address: Not reported
Spiller Company: 999
Contact Name: LISA MONTESSANO
DEC Memo: "06/20/16 TDJ MINOR SPILL OF HYDRAULIC OIL. CLEANUP IN-HOUSE. NO FURTHER ACTION FILE CLOSED TO ELECTRONIC ONLY"
Remarks: "1 cup - on pavement - cleanup pending"

All Materials:

Site ID: 529181
Operable Unit ID: 1278018
Operable Unit: 01
Material ID: 2282892
Material Code: 0043A
Material Name: antifreeze
Case No.: Not reported
Material FA: Other
Quantity: 1.00
Units: Not reported
Recovered: Not reported
Oxygenate: Not reported

Name: TRANSFORMER 74ZC939024
Address: 144 KENSINGTON AVE
City,State,Zip: BUFFALO, NY
Spill Number/Closed Date: 0403565 / 2004-07-13
Facility ID: 0403565
Facility Type: ER
DER Facility ID: 146650
Site ID: 174335
DEC Region: 9
Spill Cause: Equipment Failure
Spill Class: C3
SWIS: 1502
Spill Date: 2004-07-02
Investigator: FXGALLEG
Referred To: Not reported
Reported to Dept: 2004-07-02
CID: 407
Water Affected: Not reported
Spill Source: Commercial/Industrial
Spill Notifier: Responsible Party
Cleanup Ceased: Not reported
Cleanup Meets Std: True
Last Inspection: Not reported
Recommended Penalty: False

Map ID
Direction
Distance
Elevation

MAP FINDINGS

Site

Database(s)

EDR ID Number
EPA ID Number

NAT GRID (Continued)

S106722172

UST Trust: False
Remediation Phase: 0
Date Entered In Computer: 2004-07-02
Spill Record Last Update: 2004-07-13
Spiller Name: LISA VISCO
Spiller Company: TRANSFORMER 74ZC939024
Spiller Address: 144 KENSINGTON AVE
Spiller Company: 001
Contact Name: LISA VISCO
DEC Memo: "Prior to Sept, 2004 data translation this spill Lead_DEC Field was FG 7/13/04 MINOR SPILL THAT HAS BEEN CLEANED UP. SPILL IS CLOSED. ELECTRONIC FILE ONLY. NO PAPER FILE AVAILABLE."
Remarks: "Spill has been cleaned up with speedydri. Spill came from a stored used pad transformer. Less 2 ppm PCB."

All Materials:

Site ID: 174335
Operable Unit ID: 885808
Operable Unit: 01
Material ID: 491143
Material Code: 0020A
Material Name: transformer oil
Case No.: Not reported
Material FA: Petroleum
Quantity: 1.00
Units: G
Recovered: 1.00
Oxygenate: Not reported

Name: BLACK TOP LOT
Address: 144 KENSINGTON AVE
City,State,Zip: BUFFALO, NY
Spill Number/Closed Date: 0613534 / 2007-05-16
Facility ID: 0613534
Facility Type: ER
DER Facility ID: 146650
Site ID: 378587
DEC Region: 9
Spill Cause: Equipment Failure
Spill Class: C4
SWIS: 1502
Spill Date: 2007-03-16
Investigator: cgmckenz
Referred To: Not reported
Reported to Dept: 2007-03-16
CID: 408
Water Affected: Not reported
Spill Source: Commercial/Industrial
Spill Notifier: Responsible Party
Cleanup Ceased: Not reported
Cleanup Meets Std: True
Last Inspection: Not reported
Recommended Penalty: False
UST Trust: False
Remediation Phase: 0
Date Entered In Computer: 2007-03-16
Spill Record Last Update: 2007-05-16

Map ID
Direction
Distance
Elevation

MAP FINDINGS

Site

Database(s)

EDR ID Number
EPA ID Number

NAT GRID (Continued)

S106722172

Spiller Name: LISA MONTESANO
Spiller Company: BLACK TOP LOT
Spiller Address: 144 KENSINGTON AVE
Spiller Company: 001
Contact Name: LISA MONTESANO
DEC Memo: "3/16/7 T/C W/LISA. SPILL ON CONCRETE FLOOR IN BAY. CLEANUP COMPLETE W/SPEEDI-DRY AND SWEEPED UP. AWAITING DISPOSAL RECEIPTS. 4/16/7 MIKE MORROW FAX STATING AWAITING SIGNED DISPOSAL RECEIPTS. 5/16/7 FAX OF DISPOSAL RECEIPT TO OPTECH FACILITY IN WAVERLY. SPILL CLOSED. NO FURTHER ACTION REQUIRED."
Remarks: "1 TO 2 QUARTS; POSSIBLY THE SEAL ON TRANSFORMER; CLEAN UP CREW ON THE WAY;"

All Materials:

Site ID: 378587
Operable Unit ID: 1136085
Operable Unit: 01
Material ID: 2126014
Material Code: 0020A
Material Name: transformer oil
Case No.: Not reported
Material FA: Petroleum
Quantity: .00
Units: G
Recovered: .00
Oxygenate: Not reported

Name: TANK 14 - DEWEY KENSINGTO
Address: 144 KENSINGTON AVE
City,State,Zip: BUFFALO, NY
Spill Number/Closed Date: 0705186 / 2007-08-07
Facility ID: 0705186
Facility Type: ER
DER Facility ID: 146650
Site ID: 385473
DEC Region: 9
Spill Cause: Human Error
Spill Class: D4
SWIS: 1502
Spill Date: 2007-08-06
Investigator: fxgalleg
Referred To: Not reported
Reported to Dept: 2007-08-06
CID: 408
Water Affected: Not reported
Spill Source: Commercial/Industrial
Spill Notifier: Responsible Party
Cleanup Ceased: Not reported
Cleanup Meets Std: False
Last Inspection: Not reported
Recommended Penalty: False
UST Trust: False
Remediation Phase: 0
Date Entered In Computer: 2007-08-06
Spill Record Last Update: 2007-08-07
Spiller Name: LISA MONTESANO
Spiller Company: TANK 14 - DEWEY KENSINGTO

Map ID
Direction
Distance
Elevation

MAP FINDINGS

Site

Database(s)

EDR ID Number
EPA ID Number

NAT GRID (Continued)

S106722172

Spiller Address: 144 KENSINGTON AVE
Spiller Company: 001
Contact Name: LISA MONTSANO
DEC Memo: "8/7/07 MINOR SPILL HAS BEEN CLEANED UP. SPILL SITE IS CLOSED.
ELECTRONIC FILE ONLY."
Remarks: "CLEAN UP IS IN PROCESS;"

All Materials:

Site ID: 385473
Operable Unit ID: 1142741
Operable Unit: 01
Material ID: 2132983
Material Code: 0008
Material Name: diesel
Case No.: Not reported
Material FA: Petroleum
Quantity: 1.00
Units: G
Recovered: .00
Oxygenate: Not reported

Name: NATIONAL GRID COMPLEX
Address: 144 KENSINGTON AVE
City,State,Zip: BUFFALO, NY
Spill Number/Closed Date: 0702146 / 2007-05-22
Facility ID: 0702146
Facility Type: ER
DER Facility ID: 146650
Site ID: 381811
DEC Region: 9
Spill Cause: Equipment Failure
Spill Class: D3
SWIS: 1502
Spill Date: 2007-05-22
Investigator: fxgalleg
Referred To: Not reported
Reported to Dept: 2007-05-22
CID: 444
Water Affected: Not reported
Spill Source: Institutional, Educational, Gov., Other
Spill Notifier: Responsible Party
Cleanup Ceased: Not reported
Cleanup Meets Std: False
Last Inspection: Not reported
Recommended Penalty: False
UST Trust: False
Remediation Phase: 0
Date Entered In Computer: 2007-05-22
Spill Record Last Update: 2007-05-22
Spiller Name: LISA MONTESANO
Spiller Company: NATIONAL GRID COMPLEX
Spiller Address: 144 KENSINGTON AVE
Spiller Company: 001
Contact Name: LISA MONTESANO
DEC Memo: "5/22/07 MINOR SPILL ALREADY CLEANED UP. NO FURTHER ACTION BY SPILLS
REQUIRED. SPILL IS CLOSED. ELECTRONIC FILE ONLY."
Remarks: "TRANSFORMER SEAL LEAKED ON A BRAND NEW TRANSFORMER: LESS THEN 1

Map ID
 Direction
 Distance
 Elevation

MAP FINDINGS

Site

Database(s)

EDR ID Number
 EPA ID Number

NAT GRID (Continued)

S106722172

GALLON AND IS ALL CLEANED UP"

All Materials:
 Site ID: 381811
 Operable Unit ID: 1139239
 Operable Unit: 01
 Material ID: 2129258
 Material Code: 0020A
 Material Name: transformer oil
 Case No.: Not reported
 Material FA: Petroleum
 Quantity: .00
 Units: G
 Recovered: .00
 Oxygenate: Not reported

[Click this hyperlink](#) while viewing on your computer to access 97 additional NY SPILL: record(s) in the EDR Site Report.

**Q96
 NW
 1/2-1
 0.793 mi.
 4186 ft.**

**MDC- BUFFALO
 BUFFALO, NY
 Site 2 of 2 in cluster Q**

**FUDS 1024899328
 N/A**

**Relative:
 Lower
 Actual:
 650 ft.**

FUDS:
 EPA Region: 02
 Installation ID: NY29799F891100
 Congressional District Number: 26
 Facility Name: MDC- BUFFALO
 FUDS Number: C02NY1026
 City: BUFFALO
 State: NY
 County: ERIE
 Object ID: 4816
 USACE District: New England District (NAE)
 Status: Properties without projects
 Current Owner: Private Sector
 EMS Map Link: <https://fudsportal.usace.army.mil/ems/ems/inventory/map/map?id=56172>
 Eligibility: Eligible
 Has Projects: No
 NPL Status: Not Listed
 Latitude: 42.928055559999898
 Longitude: -78.844722219999895

**97
 NW
 1/2-1
 0.843 mi.
 4449 ft.**

**NATIONAL GRID - DEWEY AVE SERVICE CENTER
 144 KENSINGTON AVE
 BUFFALO, NY 14214**

**CORRACTS 1015757885
 RCRA-TSDF NYD000730390
 RCRA-LQG
 US FIN ASSUR
 2020 COR ACTION
 PADS**

**Relative:
 Lower
 Actual:
 653 ft.**

CORRACTS:
 Name: NATIONAL GRID - DEWEY AVE SERVICE CENTER
 Address: 144 KENSINGTON AVE
 Address 2: Not reported

Map ID
Direction
Distance
Elevation

MAP FINDINGS

Site

Database(s)

EDR ID Number
EPA ID Number

NATIONAL GRID - DEWEY AVE SERVICE CENTER (Continued)

1015757885

Area Name: SITEWIDE
Corrective Action: CA050
Actual Date: 1990-10-01 00:00:00.0
Air Release Indicator: Not reported
Groundwater Release Indicator: Not reported
Soil Release Indicator: Not reported
Surface Water Release Indicator: Not reported

Name: NATIONAL GRID - DEWEY AVE SERVICE CENTER
Address: 144 KENSINGTON AVE
Address 2: Not reported
Area Name: SITEWIDE
Corrective Action: CA070YE
Actual Date: 1994-08-10 00:00:00.0
Air Release Indicator: Not reported
Groundwater Release Indicator: Not reported
Soil Release Indicator: Not reported
Surface Water Release Indicator: Not reported

Name: NATIONAL GRID - DEWEY AVE SERVICE CENTER
Address: 144 KENSINGTON AVE
Address 2: Not reported
Area Name: SITEWIDE
Corrective Action: CA075LO
Actual Date: 1993-10-26 00:00:00.0
Air Release Indicator: Not reported
Groundwater Release Indicator: Not reported
Soil Release Indicator: Not reported
Surface Water Release Indicator: Not reported

Name: NATIONAL GRID - DEWEY AVE SERVICE CENTER
Address: 144 KENSINGTON AVE
Address 2: Not reported
Area Name: SITEWIDE
Corrective Action: CA150
Actual Date: 1994-08-10 00:00:00.0
Air Release Indicator: Not reported
Groundwater Release Indicator: Not reported
Soil Release Indicator: Not reported
Surface Water Release Indicator: Not reported

Name: NATIONAL GRID - DEWEY AVE SERVICE CENTER
Address: 144 KENSINGTON AVE
Address 2: Not reported
Area Name: SITEWIDE
Corrective Action: CA225IN
Actual Date: 1994-09-28 00:00:00.0
Air Release Indicator: Not reported
Groundwater Release Indicator: Not reported
Soil Release Indicator: Not reported
Surface Water Release Indicator: Not reported

Name: NATIONAL GRID - DEWEY AVE SERVICE CENTER
Address: 144 KENSINGTON AVE
Address 2: Not reported
Area Name: SITEWIDE
Corrective Action: CA150

Map ID
Direction
Distance
Elevation

MAP FINDINGS

Site

Database(s)

EDR ID Number
EPA ID Number

NATIONAL GRID - DEWEY AVE SERVICE CENTER (Continued)

1015757885

Actual Date: 1994-08-10 00:00:00.0
Air Release Indicator: Not reported
Groundwater Release Indicator: Not reported
Soil Release Indicator: Not reported
Surface Water Release Indicator: Not reported

Name: NATIONAL GRID - DEWEY AVE SERVICE CENTER
Address: 144 KENSINGTON AVE
Address 2: Not reported
Area Name: SITEWIDE
Corrective Action: CA190
Actual Date: 1995-02-13 00:00:00.0
Air Release Indicator: Not reported
Groundwater Release Indicator: Not reported
Soil Release Indicator: Not reported
Surface Water Release Indicator: Not reported

Name: NATIONAL GRID - DEWEY AVE SERVICE CENTER
Address: 144 KENSINGTON AVE
Address 2: Not reported
Area Name: SITEWIDE
Corrective Action: CA200
Actual Date: 1995-02-13 00:00:00.0
Air Release Indicator: Not reported
Groundwater Release Indicator: Not reported
Soil Release Indicator: Not reported
Surface Water Release Indicator: Not reported

Name: NATIONAL GRID - DEWEY AVE SERVICE CENTER
Address: 144 KENSINGTON AVE
Address 2: Not reported
Area Name: SITEWIDE
Corrective Action: CA225IN
Actual Date: 1994-09-28 00:00:00.0
Air Release Indicator: Not reported
Groundwater Release Indicator: Not reported
Soil Release Indicator: Not reported
Surface Water Release Indicator: Not reported

Name: NATIONAL GRID - DEWEY AVE SERVICE CENTER
Address: 144 KENSINGTON AVE
Address 2: Not reported
Area Name: SITEWIDE
Corrective Action: CA250
Actual Date: 1995-02-13 00:00:00.0
Air Release Indicator: Not reported
Groundwater Release Indicator: Not reported
Soil Release Indicator: Not reported
Surface Water Release Indicator: Not reported

Name: NATIONAL GRID - DEWEY AVE SERVICE CENTER
Address: 144 KENSINGTON AVE
Address 2: Not reported
Area Name: SITEWIDE
Corrective Action: CA260
Actual Date: 1995-03-13 00:00:00.0
Air Release Indicator: Not reported

Map ID
Direction
Distance
Elevation

MAP FINDINGS

Site

Database(s)

EDR ID Number
EPA ID Number

NATIONAL GRID - DEWEY AVE SERVICE CENTER (Continued)

1015757885

Groundwater Release Indicator: Not reported
Soil Release Indicator: Not reported
Surface Water Release Indicator: Not reported

[Click this hyperlink](#) while viewing on your computer to access
21 additional CORRACTS: record(s) in the EDR Site Report.

RCRA-LQG:

Date Form Received by Agency: 2020-05-18 00:00:00.0
Handler Name: NATIONAL GRID - DEWEY AVE SERVICE CENTER
Handler Address: 144 KENSINGTON AVE
Handler City,State,Zip: BUFFALO, NY 14214
EPA ID: NYD000730390
Contact Name: ALIA ABUQUBE ABUQUBE
Contact Address: ERIE BLVD W
Contact City,State,Zip: SYRACUSE, NY 13202
Contact Telephone: 315-706-4145
Contact Fax: 315-454-4467
Contact Email: ALIA.ABUQUBE@NATIONALGRID.COM
Contact Title: ENVIRONMENTAL ANALYST
EPA Region: 02
Land Type: Private
Federal Waste Generator Description: Large Quantity Generator
Non-Notifier: Not reported
Biennial Report Cycle: Not reported
Accessibility: Not reported
Active Site Indicator: Handler Activities, Corrective Action Activities
State District Owner: NY
State District: NYSDEC R9
Mailing Address: ERIE BLVD W
Mailing City,State,Zip: SYRACUSE, NY 13202
Owner Name: NIAGARA MOHAWK POWER CORP., A NATIONAL GRID CO.
Owner Type: Private
Operator Name: NIAGARA MOHAWK POWER CORP., A NATIONAL GRID CO.
Operator Type: Private
Short-Term Generator Activity: No
Importer Activity: No
Mixed Waste Generator: No
Transporter Activity: No
Transfer Facility Activity: No
Recycler Activity with Storage: No
Small Quantity On-Site Burner Exemption: No
Smelting Melting and Refining Furnace Exemption: No
Underground Injection Control: No
Off-Site Waste Receipt: No
Universal Waste Indicator: No
Universal Waste Destination Facility: No
Federal Universal Waste: No
Active Site Fed-Reg Treatment Storage and Disposal Facility: Not reported
Active Site Converter Treatment storage and Disposal Facility: Not reported
Active Site State-Reg Treatment Storage and Disposal Facility: Not reported
Active Site State-Reg Handler: ---
Federal Facility Indicator: Not reported
Hazardous Secondary Material Indicator: N
Sub-Part K Indicator: Not reported
Commercial TSD Indicator: No
Treatment Storage and Disposal Type: Storage

Map ID
 Direction
 Distance
 Elevation

MAP FINDINGS

Site

Database(s)

EDR ID Number
 EPA ID Number

NATIONAL GRID - DEWEY AVE SERVICE CENTER (Continued)

1015757885

2018 GPRA Permit Baseline:	Not on the Baseline
2018 GPRA Renewals Baseline:	Not on the Baseline
Permit Renewals Workload Universe:	Not reported
Permit Workload Universe:	Not reported
Permit Progress Universe:	Storage
Post-Closure Workload Universe:	Not reported
Closure Workload Universe:	Not reported
202 GPRA Corrective Action Baseline:	Yes
Corrective Action Workload Universe:	Yes
Subject to Corrective Action Universe:	Yes
Non-TSDFs Where RCRA CA has Been Imposed Universe:	No
TSDFs Potentially Subject to CA Under 3004 (u)/(v) Universe:	No
TSDFs Only Subject to CA under Discretionary Auth Universe:	Yes
Corrective Action Priority Ranking:	Low
Environmental Control Indicator:	No
Institutional Control Indicator:	No
Human Exposure Controls Indicator:	Yes
Groundwater Controls Indicator:	Yes
Operating TSDF Universe:	Not reported
Full Enforcement Universe:	Not reported
Significant Non-Complier Universe:	No
Unaddressed Significant Non-Complier Universe:	No
Addressed Significant Non-Complier Universe:	No
Significant Non-Complier With a Compliance Schedule Universe:	No
Financial Assurance Required:	Not reported
Handler Date of Last Change:	2020-05-18 13:44:11.0
Recognized Trader-Importer:	No
Recognized Trader-Exporter:	No
Importer of Spent Lead Acid Batteries:	No
Exporter of Spent Lead Acid Batteries:	No
Recycler Activity Without Storage:	No
Manifest Broker:	No
Sub-Part P Indicator:	No

Biennial: List of Years

Year: 2017

[Click Here for Biennial Reporting System Data:](#)

Year: 2015

[Click Here for Biennial Reporting System Data:](#)

Year: 2013

[Click Here for Biennial Reporting System Data:](#)

Year: 2011

[Click Here for Biennial Reporting System Data:](#)

Year: 2009

[Click Here for Biennial Reporting System Data:](#)

Year: 2007

[Click Here for Biennial Reporting System Data:](#)

Year: 2005

[Click Here for Biennial Reporting System Data:](#)

Year: 2003

Map ID
Direction
Distance
Elevation

MAP FINDINGS

Site

Database(s)

EDR ID Number
EPA ID Number

NATIONAL GRID - DEWEY AVE SERVICE CENTER (Continued)

1015757885

[Click Here for Biennial Reporting System Data:](#)

Year: 2001

[Click Here for Biennial Reporting System Data:](#)

Hazardous Waste Summary:

Waste Code: D000

Waste Description: Not Defined

Waste Code: D001

Waste Description: IGNITABLE WASTE

Waste Code: D002

Waste Description: CORROSIVE WASTE

Waste Code: D007

Waste Description: CHROMIUM

Waste Code: D008

Waste Description: LEAD

Waste Code: D009

Waste Description: MERCURY

Waste Code: D018

Waste Description: BENZENE

Waste Code: D019

Waste Description: CARBON TETRACHLORIDE

Waste Code: D027

Waste Description: 1,4-DICHLOROBENZENE

Waste Code: D035

Waste Description: METHYL ETHYL KETONE

Waste Code: D039

Waste Description: TETRACHLOROETHYLENE

Waste Code: F001

Waste Description: THE FOLLOWING SPENT HALOGENATED SOLVENTS USED IN DEGREASING: TETRACHLOROETHYLENE, TRICHLOROETHYLENE, METHYLENE CHLORIDE, 1,1,1-TRICHLOROETHANE, CARBON TETRACHLORIDE AND CHLORINATED FLUOROCARBONS; ALL SPENT SOLVENT MIXTURES/BLENDS USED IN DEGREASING CONTAINING, BEFORE USE, A TOTAL OF TEN PERCENT OR MORE (BY VOLUME) OF ONE OR MORE OF THE ABOVE HALOGENATED SOLVENTS OR THOSE SOLVENTS LISTED IN F002, F004, AND F005; AND STILL BOTTOMS FROM THE RECOVERY OF THESE SPENT SOLVENTS AND SPENT SOLVENT MIXTURES.

Waste Code: F002

Waste Description: THE FOLLOWING SPENT HALOGENATED SOLVENTS: TETRACHLOROETHYLENE, METHYLENE CHLORIDE, TRICHLOROETHYLENE, 1,1,1-TRICHLOROETHANE, CHLOROBENZENE, 1,1,2-TRICHLORO-1,2,2-TRIFLUOROETHANE, ORTHO-DICHLOROBENZENE, TRICHLOROFLUOROMETHANE, AND 1,1,2, TRICHLOROETHANE; ALL SPENT SOLVENT MIXTURES/BLENDS CONTAINING, BEFORE USE, A TOTAL OF TEN PERCENT OR MORE (BY VOLUME) OF ONE OR MORE OF THE

Map ID
Direction
Distance
Elevation

MAP FINDINGS

Site

Database(s)

EDR ID Number
EPA ID Number

NATIONAL GRID - DEWEY AVE SERVICE CENTER (Continued)

1015757885

ABOVE HALOGENATED SOLVENTS OR THOSE SOLVENTS LISTED IN F001, F004, AND F005; AND STILL BOTTOMS FROM THE RECOVERY OF THESE SPENT SOLVENTS AND SPENT SOLVENT MIXTURES.

Waste Code: F003
Waste Description: THE FOLLOWING SPENT NONHALOGENATED SOLVENTS: XYLENE, ACETONE, ETHYL ACETATE, ETHYL BENZENE, ETHYL ETHER, METHYL ISOBUTYL KETONE, N-BUTYL ALCOHOL, CYCLOHEXANONE, AND METHANOL; ALL SPENT SOLVENT MIXTURES/BLENDS CONTAINING, BEFORE USE, ONLY THE ABOVE SPENT NONHALOGENATED SOLVENTS; AND ALL SPENT SOLVENT MIXTURES/BLENDS CONTAINING, BEFORE USE, ONE OR MORE OF THE ABOVE NONHALOGENATED SOLVENTS, AND A TOTAL OF TEN PERCENT OR MORE (BY VOLUME) OF ONE OR MORE OF THOSE SOLVENTS LISTED IN F001, F002, F004, AND F005; AND STILL BOTTOMS FROM THE RECOVERY OF THESE SPENT SOLVENTS AND SPENT SOLVENT MIXTURES.

Waste Code: F005
Waste Description: THE FOLLOWING SPENT NONHALOGENATED SOLVENTS: TOLUENE, METHYL ETHYL KETONE, CARBON DISULFIDE, ISOBUTANOL, PYRIDINE, BENZENE, 2-ETHOXYETHANOL, AND 2-NITROPROPANE; ALL SPENT SOLVENT MIXTURES/BLENDS CONTAINING, BEFORE USE, A TOTAL OF TEN PERCENT OR MORE (BY VOLUME) OF ONE OR MORE OF THE ABOVE NONHALOGENATED SOLVENTS OR THOSE SOLVENTS LISTED IN F001, F002, OR F004; AND STILL BOTTOMS FROM THE RECOVERY OF THESE SPENT SOLVENTS AND SPENT SOLVENT MIXTURES.

Waste Code: LABP
Waste Description: LAB PACK

Waste Code: NONE
Waste Description: Not Defined

Waste Code: U154
Waste Description: METHANOL (I) (OR) METHYL ALCOHOL (I)

Waste Code: U159
Waste Description: 2-BUTANONE (I,T) (OR) METHYL ETHYL KETONE (MEK) (I,T)

Handler - Owner Operator:

Owner/Operator Indicator: Operator
Owner/Operator Name: NIAGARA MOHAWK POWER CORP., A NATIONAL GRID CO.
Legal Status: Private
Date Became Current: 2000-09-05 00:00:00.
Date Ended Current: Not reported
Owner/Operator Address: 300 ERIE BLVD W
Owner/Operator City,State,Zip: SYRACUSE, NY 13202
Owner/Operator Telephone: 315-428-6685
Owner/Operator Telephone Ext: Not reported
Owner/Operator Fax: Not reported
Owner/Operator Email: Not reported

Owner/Operator Indicator: Owner
Owner/Operator Name: NATIONAL GRID
Legal Status: Private
Date Became Current: 1979-12-31 00:00:00.
Date Ended Current: Not reported
Owner/Operator Address: 300 W ERIE BLVD
Owner/Operator City,State,Zip: SYRACUSE, NY 13202

Map ID
Direction
Distance
Elevation

MAP FINDINGS

Site

Database(s)

EDR ID Number
EPA ID Number

NATIONAL GRID - DEWEY AVE SERVICE CENTER (Continued)

1015757885

Owner/Operator Telephone: Not reported
Owner/Operator Telephone Ext: Not reported
Owner/Operator Fax: Not reported
Owner/Operator Email: Not reported

Owner/Operator Indicator: Operator
Owner/Operator Name: NIAGARA MOHAWK POWER CORP
Legal Status: Private
Date Became Current: 1979-12-31 00:00:00.
Date Ended Current: Not reported
Owner/Operator Address: Not reported
Owner/Operator City,State,Zip: Not reported
Owner/Operator Telephone: Not reported
Owner/Operator Telephone Ext: Not reported
Owner/Operator Fax: Not reported
Owner/Operator Email: Not reported

Owner/Operator Indicator: Operator
Owner/Operator Name: NIAGARA MOHAWK POWER CORP
Legal Status: Private
Date Became Current: 1900-01-01 00:00:00.
Date Ended Current: Not reported
Owner/Operator Address: 300 ERIE BLVD W
Owner/Operator City,State,Zip: SYRACUSE, NY 13202
Owner/Operator Telephone: Not reported
Owner/Operator Telephone Ext: Not reported
Owner/Operator Fax: Not reported
Owner/Operator Email: Not reported

Owner/Operator Indicator: Owner
Owner/Operator Name: NATIONAL GRID
Legal Status: Private
Date Became Current: 1900-01-01 00:00:00.
Date Ended Current: Not reported
Owner/Operator Address: 300 ERIE BLVD W
Owner/Operator City,State,Zip: SYRACUSE, NY 13202
Owner/Operator Telephone: Not reported
Owner/Operator Telephone Ext: Not reported
Owner/Operator Fax: Not reported
Owner/Operator Email: Not reported

Owner/Operator Indicator: Owner
Owner/Operator Name: NIAGARA MOHAWK
Legal Status: Private
Date Became Current: 2002-01-31 00:00:00.
Date Ended Current: Not reported
Owner/Operator Address: ERIE BLVD
Owner/Operator City,State,Zip: SYRACUSE, NY 13202
Owner/Operator Telephone: Not reported
Owner/Operator Telephone Ext: Not reported
Owner/Operator Fax: Not reported
Owner/Operator Email: Not reported

Owner/Operator Indicator: Owner
Owner/Operator Name: NIAGARA MOHAWK POWER CORP., A NATIONAL GRID CO.
Legal Status: Private
Date Became Current: 2000-09-05 00:00:00.

Map ID
Direction
Distance
Elevation

MAP FINDINGS

Site

Database(s)

EDR ID Number
EPA ID Number

NATIONAL GRID - DEWEY AVE SERVICE CENTER (Continued)

1015757885

Date Ended Current:	Not reported
Owner/Operator Address:	300 ERIE BLVD W
Owner/Operator City,State,Zip:	SYRACUSE, NY 13202
Owner/Operator Telephone:	315-428-6685
Owner/Operator Telephone Ext:	Not reported
Owner/Operator Fax:	Not reported
Owner/Operator Email:	Not reported
Owner/Operator Indicator:	Owner
Owner/Operator Name:	NIAGARA MOHAWK POWER CORP., A NATIONAL GRID CO.
Legal Status:	Private
Date Became Current:	2000-09-05 00:00:00.
Date Ended Current:	Not reported
Owner/Operator Address:	300 ERIE BLVD W
Owner/Operator City,State,Zip:	SYRACUSE, NY 13202
Owner/Operator Telephone:	315-428-6685
Owner/Operator Telephone Ext:	Not reported
Owner/Operator Fax:	Not reported
Owner/Operator Email:	Not reported
Owner/Operator Indicator:	Owner
Owner/Operator Name:	NIAGARA MOHAWK-A NATL GRID CO
Legal Status:	Private
Date Became Current:	1979-12-31 00:00:00.
Date Ended Current:	Not reported
Owner/Operator Address:	300 ERIE BLVD W
Owner/Operator City,State,Zip:	SYRACUSE, NY 13202-4250
Owner/Operator Telephone:	315-474-1511
Owner/Operator Telephone Ext:	Not reported
Owner/Operator Fax:	Not reported
Owner/Operator Email:	Not reported
Owner/Operator Indicator:	Operator
Owner/Operator Name:	DEWEY AVE SERVICE CENTER
Legal Status:	Private
Date Became Current:	1979-12-31 00:00:00.
Date Ended Current:	Not reported
Owner/Operator Address:	144 KENSINGTON AVE
Owner/Operator City,State,Zip:	BUFFALO, NY 14214
Owner/Operator Telephone:	315-428-6613
Owner/Operator Telephone Ext:	Not reported
Owner/Operator Fax:	Not reported
Owner/Operator Email:	Not reported
Owner/Operator Indicator:	Operator
Owner/Operator Name:	NIAGARA MOHAWK POWER CORP
Legal Status:	Private
Date Became Current:	1979-12-31 00:00:00.
Date Ended Current:	Not reported
Owner/Operator Address:	300 ERIE BLVD W
Owner/Operator City,State,Zip:	SYRACUSE, NY 13202
Owner/Operator Telephone:	Not reported
Owner/Operator Telephone Ext:	Not reported
Owner/Operator Fax:	Not reported
Owner/Operator Email:	Not reported
Owner/Operator Indicator:	Operator

Map ID
Direction
Distance
Elevation

MAP FINDINGS

Site

Database(s)

EDR ID Number
EPA ID Number

NATIONAL GRID - DEWEY AVE SERVICE CENTER (Continued)

1015757885

Owner/Operator Name: NIAGARA MOHAWK A NATIONAL GRID COMPANY
Legal Status: Private
Date Became Current: 2002-01-31 00:00:00.
Date Ended Current: Not reported
Owner/Operator Address: ERIE BLVD W
Owner/Operator City,State,Zip: SYRACUSE, NY 13202-4250
Owner/Operator Telephone: Not reported
Owner/Operator Telephone Ext: Not reported
Owner/Operator Fax: Not reported
Owner/Operator Email: Not reported

Owner/Operator Indicator: Operator
Owner/Operator Name: NIAGARA MOHAWK
Legal Status: Private
Date Became Current: 2002-01-31 00:00:00.
Date Ended Current: Not reported
Owner/Operator Address: ERIE BLVD
Owner/Operator City,State,Zip: SYRACUSE, NY 13202
Owner/Operator Telephone: Not reported
Owner/Operator Telephone Ext: Not reported
Owner/Operator Fax: Not reported
Owner/Operator Email: Not reported

Owner/Operator Indicator: Owner
Owner/Operator Name: NIAGARA MOHAWK
Legal Status: Private
Date Became Current: 2002-01-31 00:00:00.
Date Ended Current: Not reported
Owner/Operator Address: 300 ERIE BLVD
Owner/Operator City,State,Zip: SYRACUSE, NY 13202
Owner/Operator Telephone: Not reported
Owner/Operator Telephone Ext: Not reported
Owner/Operator Fax: Not reported
Owner/Operator Email: Not reported

Owner/Operator Indicator: Operator
Owner/Operator Name: NIAGARA MOHAWK
Legal Status: Private
Date Became Current: 2002-01-31 00:00:00.
Date Ended Current: Not reported
Owner/Operator Address: 300 ERIE BLVD
Owner/Operator City,State,Zip: SYRACUSE, NY 13202
Owner/Operator Telephone: Not reported
Owner/Operator Telephone Ext: Not reported
Owner/Operator Fax: Not reported
Owner/Operator Email: Not reported

Owner/Operator Indicator: Owner
Owner/Operator Name: NIAGARA MOHAWK-A NATL GRID CO
Legal Status: Private
Date Became Current: 1979-12-31 00:00:00.
Date Ended Current: Not reported
Owner/Operator Address: 300 ERIE BLVD W
Owner/Operator City,State,Zip: SYRACUSE, NY 13202-4250
Owner/Operator Telephone: 315-474-1511
Owner/Operator Telephone Ext: Not reported
Owner/Operator Fax: Not reported

Map ID
Direction
Distance
Elevation

MAP FINDINGS

Site

Database(s)

EDR ID Number
EPA ID Number

NATIONAL GRID - DEWEY AVE SERVICE CENTER (Continued)

1015757885

Owner/Operator Email:	Not reported
Owner/Operator Indicator:	Operator
Owner/Operator Name:	NIAGARA MOHAWK
Legal Status:	Private
Date Became Current:	2002-01-31 00:00:00.
Date Ended Current:	Not reported
Owner/Operator Address:	ERIE BLVD
Owner/Operator City,State,Zip:	SYRACUSE, NY 13202
Owner/Operator Telephone:	Not reported
Owner/Operator Telephone Ext:	Not reported
Owner/Operator Fax:	Not reported
Owner/Operator Email:	Not reported
Owner/Operator Indicator:	Owner
Owner/Operator Name:	NIAGARA MOHAWK A NATIONAL GRID COMPANY
Legal Status:	Private
Date Became Current:	2002-01-31 00:00:00.
Date Ended Current:	Not reported
Owner/Operator Address:	ERIE BLVD W
Owner/Operator City,State,Zip:	SYRACUSE, NY 13202-4250
Owner/Operator Telephone:	Not reported
Owner/Operator Telephone Ext:	Not reported
Owner/Operator Fax:	Not reported
Owner/Operator Email:	Not reported
Owner/Operator Indicator:	Owner
Owner/Operator Name:	NATIONAL GRID
Legal Status:	Private
Date Became Current:	1979-12-31 00:00:00.
Date Ended Current:	Not reported
Owner/Operator Address:	300 ERIE BLVD W
Owner/Operator City,State,Zip:	SYRACUSE, NY 13202
Owner/Operator Telephone:	Not reported
Owner/Operator Telephone Ext:	Not reported
Owner/Operator Fax:	Not reported
Owner/Operator Email:	Not reported
Owner/Operator Indicator:	Owner
Owner/Operator Name:	NIAGARA MOHAWK POWER CORP
Legal Status:	Private
Date Became Current:	Not reported
Date Ended Current:	Not reported
Owner/Operator Address:	OWNERSTREET
Owner/Operator City,State,Zip:	OWNERCITY, WY 99999
Owner/Operator Telephone:	212-555-1212
Owner/Operator Telephone Ext:	Not reported
Owner/Operator Fax:	Not reported
Owner/Operator Email:	Not reported
Owner/Operator Indicator:	Operator
Owner/Operator Name:	NIAGARA MOHAWK POWER CORP
Legal Status:	Private
Date Became Current:	1900-01-01 00:00:00.
Date Ended Current:	Not reported
Owner/Operator Address:	300 ERIE BLVD W
Owner/Operator City,State,Zip:	SYRACUSE, NY 13202

Map ID
Direction
Distance
Elevation

MAP FINDINGS

Site

Database(s)

EDR ID Number
EPA ID Number

NATIONAL GRID - DEWEY AVE SERVICE CENTER (Continued)

1015757885

Owner/Operator Telephone: Not reported
Owner/Operator Telephone Ext: Not reported
Owner/Operator Fax: Not reported
Owner/Operator Email: Not reported

Owner/Operator Indicator: Operator
Owner/Operator Name: NIAGARA MOHAWK POWER CORP., A NATIONAL GRID CO.
Legal Status: Private
Date Became Current: 2000-09-05 00:00:00.
Date Ended Current: Not reported
Owner/Operator Address: 300 ERIE BLVD W
Owner/Operator City,State,Zip: SYRACUSE, NY 13202
Owner/Operator Telephone: 315-428-6685
Owner/Operator Telephone Ext: Not reported
Owner/Operator Fax: Not reported
Owner/Operator Email: Not reported

Owner/Operator Indicator: Operator
Owner/Operator Name: OPERNAME
Legal Status: Private
Date Became Current: Not reported
Date Ended Current: Not reported
Owner/Operator Address: OPERSTREET
Owner/Operator City,State,Zip: OPERCITY, WY 99999
Owner/Operator Telephone: 212-555-1212
Owner/Operator Telephone Ext: Not reported
Owner/Operator Fax: Not reported
Owner/Operator Email: Not reported

Owner/Operator Indicator: Owner
Owner/Operator Name: NATIONAL GRID
Legal Status: Private
Date Became Current: 1900-01-01 00:00:00.
Date Ended Current: Not reported
Owner/Operator Address: 300 ERIE BLVD W
Owner/Operator City,State,Zip: SYRACUSE, NY 13202
Owner/Operator Telephone: Not reported
Owner/Operator Telephone Ext: Not reported
Owner/Operator Fax: Not reported
Owner/Operator Email: Not reported

Historic Generators:

Receive Date: 1982-06-04 00:00:00.0
Handler Name: NIAGARA MOHAWK DEWEY AVENUE
Federal Waste Generator Description: Not a generator, verified
State District Owner: NY
Large Quantity Handler of Universal Waste: No
Recognized Trader Importer: No
Recognized Trader Exporter: No
Spent Lead Acid Battery Importer: No
Spent Lead Acid Battery Exporter: No
Current Record: No
Non Storage Recycler Activity: Not reported
Electronic Manifest Broker: Not reported

Receive Date: 2010-03-01 00:00:00.0
Handler Name: NIAGARA MOHAWK DEWEY AVE SVC CTR

Map ID
Direction
Distance
Elevation

MAP FINDINGS

Site

Database(s)

EDR ID Number
EPA ID Number

NATIONAL GRID - DEWEY AVE SERVICE CENTER (Continued)

1015757885

Federal Waste Generator Description: Large Quantity Generator
State District Owner: Not reported
Large Quantity Handler of Universal Waste: No
Recognized Trader Importer: No
Recognized Trader Exporter: No
Spent Lead Acid Battery Importer: No
Spent Lead Acid Battery Exporter: No
Current Record: No
Non Storage Recycler Activity: Not reported
Electronic Manifest Broker: Not reported

Receive Date: 2012-03-02 00:00:00.0
Handler Name: NATIONAL GRID - DEWEY AVE SVC CTR
Federal Waste Generator Description: Large Quantity Generator
State District Owner: NY
Large Quantity Handler of Universal Waste: No
Recognized Trader Importer: No
Recognized Trader Exporter: No
Spent Lead Acid Battery Importer: No
Spent Lead Acid Battery Exporter: No
Current Record: No
Non Storage Recycler Activity: Not reported
Electronic Manifest Broker: Not reported

Receive Date: 2014-03-04 00:00:00.0
Handler Name: NATIONAL GRID DEWEY AVE SVC CTR
Federal Waste Generator Description: Large Quantity Generator
State District Owner: NY
Large Quantity Handler of Universal Waste: No
Recognized Trader Importer: No
Recognized Trader Exporter: No
Spent Lead Acid Battery Importer: No
Spent Lead Acid Battery Exporter: No
Current Record: No
Non Storage Recycler Activity: Not reported
Electronic Manifest Broker: Not reported

Receive Date: 2016-02-24 00:00:00.0
Handler Name: NATIONAL GRID DEWEY AVE SVC CTR
Federal Waste Generator Description: Large Quantity Generator
State District Owner: NY
Large Quantity Handler of Universal Waste: No
Recognized Trader Importer: No
Recognized Trader Exporter: No
Spent Lead Acid Battery Importer: No
Spent Lead Acid Battery Exporter: No
Current Record: No
Non Storage Recycler Activity: Not reported
Electronic Manifest Broker: Not reported

Receive Date: 2018-02-28 00:00:00.0
Handler Name: NATIONAL GRID - DEWEY AVE SERVICE CENTER
Federal Waste Generator Description: Large Quantity Generator
State District Owner: NY
Large Quantity Handler of Universal Waste: No
Recognized Trader Importer: No
Recognized Trader Exporter: No

Map ID
Direction
Distance
Elevation

MAP FINDINGS

Site

Database(s)

EDR ID Number
EPA ID Number

NATIONAL GRID - DEWEY AVE SERVICE CENTER (Continued)

1015757885

Spent Lead Acid Battery Importer:	No
Spent Lead Acid Battery Exporter:	No
Current Record:	No
Non Storage Recycler Activity:	No
Electronic Manifest Broker:	No
Receive Date:	1999-07-29 00:00:00.0
Handler Name:	NIAGARA MOHAWK DEWEY AVENUE
Federal Waste Generator Description:	Large Quantity Generator
State District Owner:	NY
Large Quantity Handler of Universal Waste:	No
Recognized Trader Importer:	No
Recognized Trader Exporter:	No
Spent Lead Acid Battery Importer:	No
Spent Lead Acid Battery Exporter:	No
Current Record:	No
Non Storage Recycler Activity:	Not reported
Electronic Manifest Broker:	Not reported
Receive Date:	1994-12-07 00:00:00.0
Handler Name:	NIAGARA MOHAWK DEWEY AVENUE
Federal Waste Generator Description:	Not reported
State District Owner:	NY
Large Quantity Handler of Universal Waste:	No
Recognized Trader Importer:	No
Recognized Trader Exporter:	No
Spent Lead Acid Battery Importer:	No
Spent Lead Acid Battery Exporter:	No
Current Record:	No
Non Storage Recycler Activity:	Not reported
Electronic Manifest Broker:	Not reported
Receive Date:	2006-03-08 00:00:00.0
Handler Name:	NATIONAL GRID
Federal Waste Generator Description:	Large Quantity Generator
State District Owner:	Not reported
Large Quantity Handler of Universal Waste:	No
Recognized Trader Importer:	No
Recognized Trader Exporter:	No
Spent Lead Acid Battery Importer:	No
Spent Lead Acid Battery Exporter:	No
Current Record:	No
Non Storage Recycler Activity:	Not reported
Electronic Manifest Broker:	Not reported
Receive Date:	2007-01-01 00:00:00.0
Handler Name:	NATIONAL GRID
Federal Waste Generator Description:	Large Quantity Generator
State District Owner:	NY
Large Quantity Handler of Universal Waste:	No
Recognized Trader Importer:	No
Recognized Trader Exporter:	No
Spent Lead Acid Battery Importer:	No
Spent Lead Acid Battery Exporter:	No
Current Record:	No
Non Storage Recycler Activity:	Not reported
Electronic Manifest Broker:	Not reported

Map ID
Direction
Distance
Elevation

MAP FINDINGS

Site

Database(s)

EDR ID Number
EPA ID Number

NATIONAL GRID - DEWEY AVE SERVICE CENTER (Continued)

1015757885

Receive Date: 2020-05-18 00:00:00.0
Handler Name: NATIONAL GRID - DEWEY AVE SERVICE CENTER
Federal Waste Generator Description: Large Quantity Generator
State District Owner: NY
Large Quantity Handler of Universal Waste: No
Recognized Trader Importer: No
Recognized Trader Exporter: No
Spent Lead Acid Battery Importer: No
Spent Lead Acid Battery Exporter: No
Current Record: Yes
Non Storage Recycler Activity: No
Electronic Manifest Broker: No

Receive Date: 1980-08-15 00:00:00.0
Handler Name: NIAGARA MOHAWK DEWEY AVENUE
Federal Waste Generator Description: Not reported
State District Owner: NY
Large Quantity Handler of Universal Waste: No
Recognized Trader Importer: No
Recognized Trader Exporter: No
Spent Lead Acid Battery Importer: No
Spent Lead Acid Battery Exporter: No
Current Record: No
Non Storage Recycler Activity: Not reported
Electronic Manifest Broker: Not reported

Receive Date: 2002-12-26 00:00:00.0
Handler Name: NIAGARA MOHAWK DEWEY AVE SERVICE CENTER
Federal Waste Generator Description: Large Quantity Generator
State District Owner: NY
Large Quantity Handler of Universal Waste: No
Recognized Trader Importer: No
Recognized Trader Exporter: No
Spent Lead Acid Battery Importer: No
Spent Lead Acid Battery Exporter: No
Current Record: No
Non Storage Recycler Activity: Not reported
Electronic Manifest Broker: Not reported

Receive Date: 1992-02-28 00:00:00.0
Handler Name: NIAGARA MOHAWK POWER CORPORATION
Federal Waste Generator Description: Large Quantity Generator
State District Owner: NY
Large Quantity Handler of Universal Waste: No
Recognized Trader Importer: No
Recognized Trader Exporter: No
Spent Lead Acid Battery Importer: No
Spent Lead Acid Battery Exporter: No
Current Record: No
Non Storage Recycler Activity: Not reported
Electronic Manifest Broker: Not reported

Receive Date: 1994-03-15 00:00:00.0
Handler Name: NIAGARA MOHAWK POWER CORP
Federal Waste Generator Description: Large Quantity Generator
State District Owner: NY
Large Quantity Handler of Universal Waste: No

Map ID
Direction
Distance
Elevation

MAP FINDINGS

Site

Database(s)

EDR ID Number
EPA ID Number

NATIONAL GRID - DEWEY AVE SERVICE CENTER (Continued)

1015757885

Recognized Trader Importer: No
Recognized Trader Exporter: No
Spent Lead Acid Battery Importer: No
Spent Lead Acid Battery Exporter: No
Current Record: No
Non Storage Recycler Activity: Not reported
Electronic Manifest Broker: Not reported

Receive Date: 1996-03-15 00:00:00.0
Handler Name: NIAGARA MOHAWK POWER CORP
Federal Waste Generator Description: Large Quantity Generator
State District Owner: NY
Large Quantity Handler of Universal Waste: No
Recognized Trader Importer: No
Recognized Trader Exporter: No
Spent Lead Acid Battery Importer: No
Spent Lead Acid Battery Exporter: No
Current Record: No
Non Storage Recycler Activity: Not reported
Electronic Manifest Broker: Not reported

Receive Date: 1998-02-20 00:00:00.0
Handler Name: NIAGARA MOHAWK POWER CORP
Federal Waste Generator Description: Large Quantity Generator
State District Owner: NY
Large Quantity Handler of Universal Waste: No
Recognized Trader Importer: No
Recognized Trader Exporter: No
Spent Lead Acid Battery Importer: No
Spent Lead Acid Battery Exporter: No
Current Record: No
Non Storage Recycler Activity: Not reported
Electronic Manifest Broker: Not reported

Receive Date: 2001-01-01 00:00:00.0
Handler Name: NIAGARA MOHAWK POWER CORP
Federal Waste Generator Description: Large Quantity Generator
State District Owner: NY
Large Quantity Handler of Universal Waste: No
Recognized Trader Importer: No
Recognized Trader Exporter: No
Spent Lead Acid Battery Importer: No
Spent Lead Acid Battery Exporter: No
Current Record: No
Non Storage Recycler Activity: Not reported
Electronic Manifest Broker: Not reported

Receive Date: 2002-02-25 00:00:00.0
Handler Name: DEWEY AVE SVC CTR
Federal Waste Generator Description: Large Quantity Generator
State District Owner: NY
Large Quantity Handler of Universal Waste: No
Recognized Trader Importer: No
Recognized Trader Exporter: No
Spent Lead Acid Battery Importer: No
Spent Lead Acid Battery Exporter: No
Current Record: No

Map ID
Direction
Distance
Elevation

MAP FINDINGS

Site

Database(s)

EDR ID Number
EPA ID Number

NATIONAL GRID - DEWEY AVE SERVICE CENTER (Continued)

1015757885

Non Storage Recycler Activity:	Not reported
Electronic Manifest Broker:	Not reported
Receive Date:	2004-02-23 00:00:00.0
Handler Name:	DEWEY AVE SCR-NIAGARA MOHAWK
Federal Waste Generator Description:	Large Quantity Generator
State District Owner:	Not reported
Large Quantity Handler of Universal Waste:	No
Recognized Trader Importer:	No
Recognized Trader Exporter:	No
Spent Lead Acid Battery Importer:	No
Spent Lead Acid Battery Exporter:	No
Current Record:	No
Non Storage Recycler Activity:	Not reported
Electronic Manifest Broker:	Not reported
Receive Date:	2006-03-09 00:00:00.0
Handler Name:	NATIONAL GRID
Federal Waste Generator Description:	Large Quantity Generator
State District Owner:	Not reported
Large Quantity Handler of Universal Waste:	No
Recognized Trader Importer:	No
Recognized Trader Exporter:	No
Spent Lead Acid Battery Importer:	No
Spent Lead Acid Battery Exporter:	No
Current Record:	No
Non Storage Recycler Activity:	Not reported
Electronic Manifest Broker:	Not reported
Receive Date:	2008-03-03 00:00:00.0
Handler Name:	DEWEY AVE SVC CTR
Federal Waste Generator Description:	Large Quantity Generator
State District Owner:	Not reported
Large Quantity Handler of Universal Waste:	No
Recognized Trader Importer:	No
Recognized Trader Exporter:	No
Spent Lead Acid Battery Importer:	No
Spent Lead Acid Battery Exporter:	No
Current Record:	No
Non Storage Recycler Activity:	Not reported
Electronic Manifest Broker:	Not reported

List of NAICS Codes and Descriptions:

NAICS Code:	2211
NAICS Description:	ELECTRIC POWER GENERATION, TRANSMISSION AND DISTRIBUTION
NAICS Code:	22112
NAICS Description:	ELECTRIC POWER TRANSMISSION, CONTROL, AND DISTRIBUTION
NAICS Code:	221121
NAICS Description:	ELECTRIC BULK POWER TRANSMISSION AND CONTROL
NAICS Code:	221122
NAICS Description:	ELECTRIC POWER DISTRIBUTION
NAICS Code:	22121
NAICS Description:	NATURAL GAS DISTRIBUTION

Map ID
Direction
Distance
Elevation

MAP FINDINGS

Site

Database(s)

EDR ID Number
EPA ID Number

NATIONAL GRID - DEWEY AVE SERVICE CENTER (Continued)

1015757885

NAICS Code: 334413
NAICS Description: SEMICONDUCTOR AND RELATED DEVICE MANUFACTURING

NAICS Code: 44711
NAICS Description: GASOLINE STATIONS WITH CONVENIENCE STORES

Facility Has Received Notices of Violation:

Found Violation: No
Agency Which Determined Violation: Not reported
Violation Short Description: Not reported
Date Violation was Determined: Not reported
Actual Return to Compliance Date: Not reported
Return to Compliance Qualifier: Not reported
Violation Responsible Agency: Not reported
Scheduled Compliance Date: Not reported
Enforcement Identifier: Not reported
Date of Enforcement Action: Not reported
Enforcement Responsible Agency: Not reported
Enforcement Docket Number: Not reported
Enforcement Attorney: Not reported
Corrective Action Component: Not reported
Appeal Initiated Date: Not reported
Appeal Resolution Date: Not reported
Disposition Status Date: Not reported
Disposition Status: Not reported
Disposition Status Description: Not reported
Consent/Final Order Sequence Number: Not reported
Consent/Final Order Respondent Name: Not reported
Consent/Final Order Lead Agency: Not reported
Enforcement Type: Not reported
Enforcement Responsible Person: Not reported
Enforcement Responsible Sub-Organization: Not reported
SEP Sequence Number: Not reported
SEP Expenditure Amount: Not reported
SEP Scheduled Completion Date: Not reported
SEP Actual Date: Not reported
SEP Defaulted Date: Not reported
SEP Type: Not reported
SEP Type Description: Not reported
Proposed Amount: Not reported
Final Monetary Amount: Not reported
Paid Amount: Not reported
Final Count: Not reported
Final Amount: Not reported

Found Violation: No
Agency Which Determined Violation: Not reported
Violation Short Description: Not reported
Date Violation was Determined: Not reported
Actual Return to Compliance Date: Not reported
Return to Compliance Qualifier: Not reported
Violation Responsible Agency: Not reported
Scheduled Compliance Date: Not reported
Enforcement Identifier: Not reported
Date of Enforcement Action: Not reported
Enforcement Responsible Agency: Not reported
Enforcement Docket Number: Not reported

Map ID
Direction
Distance
Elevation

MAP FINDINGS

Site

Database(s)

EDR ID Number
EPA ID Number

NATIONAL GRID - DEWEY AVE SERVICE CENTER (Continued)

1015757885

Enforcement Attorney:	Not reported
Corrective Action Component:	Not reported
Appeal Initiated Date:	Not reported
Appeal Resolution Date:	Not reported
Disposition Status Date:	Not reported
Disposition Status:	Not reported
Disposition Status Description:	Not reported
Consent/Final Order Sequence Number:	Not reported
Consent/Final Order Respondent Name:	Not reported
Consent/Final Order Lead Agency:	Not reported
Enforcement Type:	Not reported
Enforcement Responsible Person:	Not reported
Enforcement Responsible Sub-Organization:	Not reported
SEP Sequence Number:	Not reported
SEP Expenditure Amount:	Not reported
SEP Scheduled Completion Date:	Not reported
SEP Actual Date:	Not reported
SEP Defaulted Date:	Not reported
SEP Type:	Not reported
SEP Type Description:	Not reported
Proposed Amount:	Not reported
Final Monetary Amount:	Not reported
Paid Amount:	Not reported
Final Count:	Not reported
Final Amount:	Not reported
Found Violation:	No
Agency Which Determined Violation:	Not reported
Violation Short Description:	Not reported
Date Violation was Determined:	Not reported
Actual Return to Compliance Date:	Not reported
Return to Compliance Qualifier:	Not reported
Violation Responsible Agency:	Not reported
Scheduled Compliance Date:	Not reported
Enforcement Identifier:	Not reported
Date of Enforcement Action:	Not reported
Enforcement Responsible Agency:	Not reported
Enforcement Docket Number:	Not reported
Enforcement Attorney:	Not reported
Corrective Action Component:	Not reported
Appeal Initiated Date:	Not reported
Appeal Resolution Date:	Not reported
Disposition Status Date:	Not reported
Disposition Status:	Not reported
Disposition Status Description:	Not reported
Consent/Final Order Sequence Number:	Not reported
Consent/Final Order Respondent Name:	Not reported
Consent/Final Order Lead Agency:	Not reported
Enforcement Type:	Not reported
Enforcement Responsible Person:	Not reported
Enforcement Responsible Sub-Organization:	Not reported
SEP Sequence Number:	Not reported
SEP Expenditure Amount:	Not reported
SEP Scheduled Completion Date:	Not reported
SEP Actual Date:	Not reported
SEP Defaulted Date:	Not reported
SEP Type:	Not reported

Map ID
Direction
Distance
Elevation

MAP FINDINGS

Site

Database(s)

EDR ID Number
EPA ID Number

NATIONAL GRID - DEWEY AVE SERVICE CENTER (Continued)

1015757885

SEP Type Description: Not reported
Proposed Amount: Not reported
Final Monetary Amount: Not reported
Paid Amount: Not reported
Final Count: Not reported
Final Amount: Not reported

Found Violation: No
Agency Which Determined Violation: Not reported
Violation Short Description: Not reported
Date Violation was Determined: Not reported
Actual Return to Compliance Date: Not reported
Return to Compliance Qualifier: Not reported
Violation Responsible Agency: Not reported
Scheduled Compliance Date: Not reported
Enforcement Identifier: Not reported
Date of Enforcement Action: Not reported
Enforcement Responsible Agency: Not reported
Enforcement Docket Number: Not reported
Enforcement Attorney: Not reported
Corrective Action Component: Not reported
Appeal Initiated Date: Not reported
Appeal Resolution Date: Not reported
Disposition Status Date: Not reported
Disposition Status: Not reported
Disposition Status Description: Not reported
Consent/Final Order Sequence Number: Not reported
Consent/Final Order Respondent Name: Not reported
Consent/Final Order Lead Agency: Not reported
Enforcement Type: Not reported
Enforcement Responsible Person: Not reported
Enforcement Responsible Sub-Organization: Not reported
SEP Sequence Number: Not reported
SEP Expenditure Amount: Not reported
SEP Scheduled Completion Date: Not reported
SEP Actual Date: Not reported
SEP Defaulted Date: Not reported
SEP Type: Not reported
SEP Type Description: Not reported
Proposed Amount: Not reported
Final Monetary Amount: Not reported
Paid Amount: Not reported
Final Count: Not reported
Final Amount: Not reported

Found Violation: No
Agency Which Determined Violation: Not reported
Violation Short Description: Not reported
Date Violation was Determined: Not reported
Actual Return to Compliance Date: Not reported
Return to Compliance Qualifier: Not reported
Violation Responsible Agency: Not reported
Scheduled Compliance Date: Not reported
Enforcement Identifier: Not reported
Date of Enforcement Action: Not reported
Enforcement Responsible Agency: Not reported
Enforcement Docket Number: Not reported

Map ID
Direction
Distance
Elevation

MAP FINDINGS

Site

Database(s)

EDR ID Number
EPA ID Number

NATIONAL GRID - DEWEY AVE SERVICE CENTER (Continued)

1015757885

Enforcement Attorney:	Not reported
Corrective Action Component:	Not reported
Appeal Initiated Date:	Not reported
Appeal Resolution Date:	Not reported
Disposition Status Date:	Not reported
Disposition Status:	Not reported
Disposition Status Description:	Not reported
Consent/Final Order Sequence Number:	Not reported
Consent/Final Order Respondent Name:	Not reported
Consent/Final Order Lead Agency:	Not reported
Enforcement Type:	Not reported
Enforcement Responsible Person:	Not reported
Enforcement Responsible Sub-Organization:	Not reported
SEP Sequence Number:	Not reported
SEP Expenditure Amount:	Not reported
SEP Scheduled Completion Date:	Not reported
SEP Actual Date:	Not reported
SEP Defaulted Date:	Not reported
SEP Type:	Not reported
SEP Type Description:	Not reported
Proposed Amount:	Not reported
Final Monetary Amount:	Not reported
Paid Amount:	Not reported
Final Count:	Not reported
Final Amount:	Not reported
Found Violation:	No
Agency Which Determined Violation:	Not reported
Violation Short Description:	Not reported
Date Violation was Determined:	Not reported
Actual Return to Compliance Date:	Not reported
Return to Compliance Qualifier:	Not reported
Violation Responsible Agency:	Not reported
Scheduled Compliance Date:	Not reported
Enforcement Identifier:	Not reported
Date of Enforcement Action:	Not reported
Enforcement Responsible Agency:	Not reported
Enforcement Docket Number:	Not reported
Enforcement Attorney:	Not reported
Corrective Action Component:	Not reported
Appeal Initiated Date:	Not reported
Appeal Resolution Date:	Not reported
Disposition Status Date:	Not reported
Disposition Status:	Not reported
Disposition Status Description:	Not reported
Consent/Final Order Sequence Number:	Not reported
Consent/Final Order Respondent Name:	Not reported
Consent/Final Order Lead Agency:	Not reported
Enforcement Type:	Not reported
Enforcement Responsible Person:	Not reported
Enforcement Responsible Sub-Organization:	Not reported
SEP Sequence Number:	Not reported
SEP Expenditure Amount:	Not reported
SEP Scheduled Completion Date:	Not reported
SEP Actual Date:	Not reported
SEP Defaulted Date:	Not reported
SEP Type:	Not reported

Map ID
Direction
Distance
Elevation

MAP FINDINGS

Site

Database(s)

EDR ID Number
EPA ID Number

NATIONAL GRID - DEWEY AVE SERVICE CENTER (Continued)

1015757885

SEP Type Description: Not reported
Proposed Amount: Not reported
Final Monetary Amount: Not reported
Paid Amount: Not reported
Final Count: Not reported
Final Amount: Not reported

Found Violation: No
Agency Which Determined Violation: Not reported
Violation Short Description: Not reported
Date Violation was Determined: Not reported
Actual Return to Compliance Date: Not reported
Return to Compliance Qualifier: Not reported
Violation Responsible Agency: Not reported
Scheduled Compliance Date: Not reported
Enforcement Identifier: Not reported
Date of Enforcement Action: Not reported
Enforcement Responsible Agency: Not reported
Enforcement Docket Number: Not reported
Enforcement Attorney: Not reported
Corrective Action Component: Not reported
Appeal Initiated Date: Not reported
Appeal Resolution Date: Not reported
Disposition Status Date: Not reported
Disposition Status: Not reported
Disposition Status Description: Not reported
Consent/Final Order Sequence Number: Not reported
Consent/Final Order Respondent Name: Not reported
Consent/Final Order Lead Agency: Not reported
Enforcement Type: Not reported
Enforcement Responsible Person: Not reported
Enforcement Responsible Sub-Organization: Not reported
SEP Sequence Number: Not reported
SEP Expenditure Amount: Not reported
SEP Scheduled Completion Date: Not reported
SEP Actual Date: Not reported
SEP Defaulted Date: Not reported
SEP Type: Not reported
SEP Type Description: Not reported
Proposed Amount: Not reported
Final Monetary Amount: Not reported
Paid Amount: Not reported
Final Count: Not reported
Final Amount: Not reported

Found Violation: No
Agency Which Determined Violation: Not reported
Violation Short Description: Not reported
Date Violation was Determined: Not reported
Actual Return to Compliance Date: Not reported
Return to Compliance Qualifier: Not reported
Violation Responsible Agency: Not reported
Scheduled Compliance Date: Not reported
Enforcement Identifier: Not reported
Date of Enforcement Action: Not reported
Enforcement Responsible Agency: Not reported
Enforcement Docket Number: Not reported

Map ID
Direction
Distance
Elevation

MAP FINDINGS

Site

Database(s)

EDR ID Number
EPA ID Number

NATIONAL GRID - DEWEY AVE SERVICE CENTER (Continued)

1015757885

Enforcement Attorney:	Not reported
Corrective Action Component:	Not reported
Appeal Initiated Date:	Not reported
Appeal Resolution Date:	Not reported
Disposition Status Date:	Not reported
Disposition Status:	Not reported
Disposition Status Description:	Not reported
Consent/Final Order Sequence Number:	Not reported
Consent/Final Order Respondent Name:	Not reported
Consent/Final Order Lead Agency:	Not reported
Enforcement Type:	Not reported
Enforcement Responsible Person:	Not reported
Enforcement Responsible Sub-Organization:	Not reported
SEP Sequence Number:	Not reported
SEP Expenditure Amount:	Not reported
SEP Scheduled Completion Date:	Not reported
SEP Actual Date:	Not reported
SEP Defaulted Date:	Not reported
SEP Type:	Not reported
SEP Type Description:	Not reported
Proposed Amount:	Not reported
Final Monetary Amount:	Not reported
Paid Amount:	Not reported
Final Count:	Not reported
Final Amount:	Not reported
Found Violation:	No
Agency Which Determined Violation:	Not reported
Violation Short Description:	Not reported
Date Violation was Determined:	Not reported
Actual Return to Compliance Date:	Not reported
Return to Compliance Qualifier:	Not reported
Violation Responsible Agency:	Not reported
Scheduled Compliance Date:	Not reported
Enforcement Identifier:	Not reported
Date of Enforcement Action:	Not reported
Enforcement Responsible Agency:	Not reported
Enforcement Docket Number:	Not reported
Enforcement Attorney:	Not reported
Corrective Action Component:	Not reported
Appeal Initiated Date:	Not reported
Appeal Resolution Date:	Not reported
Disposition Status Date:	Not reported
Disposition Status:	Not reported
Disposition Status Description:	Not reported
Consent/Final Order Sequence Number:	Not reported
Consent/Final Order Respondent Name:	Not reported
Consent/Final Order Lead Agency:	Not reported
Enforcement Type:	Not reported
Enforcement Responsible Person:	Not reported
Enforcement Responsible Sub-Organization:	Not reported
SEP Sequence Number:	Not reported
SEP Expenditure Amount:	Not reported
SEP Scheduled Completion Date:	Not reported
SEP Actual Date:	Not reported
SEP Defaulted Date:	Not reported
SEP Type:	Not reported

Map ID
Direction
Distance
Elevation

MAP FINDINGS

Site

Database(s)

EDR ID Number
EPA ID Number

NATIONAL GRID - DEWEY AVE SERVICE CENTER (Continued)

1015757885

SEP Type Description: Not reported
Proposed Amount: Not reported
Final Monetary Amount: Not reported
Paid Amount: Not reported
Final Count: Not reported
Final Amount: Not reported

Found Violation: No
Agency Which Determined Violation: Not reported
Violation Short Description: Not reported
Date Violation was Determined: Not reported
Actual Return to Compliance Date: Not reported
Return to Compliance Qualifier: Not reported
Violation Responsible Agency: Not reported
Scheduled Compliance Date: Not reported
Enforcement Identifier: Not reported
Date of Enforcement Action: Not reported
Enforcement Responsible Agency: Not reported
Enforcement Docket Number: Not reported
Enforcement Attorney: Not reported
Corrective Action Component: Not reported
Appeal Initiated Date: Not reported
Appeal Resolution Date: Not reported
Disposition Status Date: Not reported
Disposition Status: Not reported
Disposition Status Description: Not reported
Consent/Final Order Sequence Number: Not reported
Consent/Final Order Respondent Name: Not reported
Consent/Final Order Lead Agency: Not reported
Enforcement Type: Not reported
Enforcement Responsible Person: Not reported
Enforcement Responsible Sub-Organization: Not reported
SEP Sequence Number: Not reported
SEP Expenditure Amount: Not reported
SEP Scheduled Completion Date: Not reported
SEP Actual Date: Not reported
SEP Defaulted Date: Not reported
SEP Type: Not reported
SEP Type Description: Not reported
Proposed Amount: Not reported
Final Monetary Amount: Not reported
Paid Amount: Not reported
Final Count: Not reported
Final Amount: Not reported

Found Violation: No
Agency Which Determined Violation: Not reported
Violation Short Description: Not reported
Date Violation was Determined: Not reported
Actual Return to Compliance Date: Not reported
Return to Compliance Qualifier: Not reported
Violation Responsible Agency: Not reported
Scheduled Compliance Date: Not reported
Enforcement Identifier: Not reported
Date of Enforcement Action: Not reported
Enforcement Responsible Agency: Not reported
Enforcement Docket Number: Not reported

Map ID
Direction
Distance
Elevation

MAP FINDINGS

Site

Database(s)

EDR ID Number
EPA ID Number

NATIONAL GRID - DEWEY AVE SERVICE CENTER (Continued)

1015757885

Enforcement Attorney:	Not reported
Corrective Action Component:	Not reported
Appeal Initiated Date:	Not reported
Appeal Resolution Date:	Not reported
Disposition Status Date:	Not reported
Disposition Status:	Not reported
Disposition Status Description:	Not reported
Consent/Final Order Sequence Number:	Not reported
Consent/Final Order Respondent Name:	Not reported
Consent/Final Order Lead Agency:	Not reported
Enforcement Type:	Not reported
Enforcement Responsible Person:	Not reported
Enforcement Responsible Sub-Organization:	Not reported
SEP Sequence Number:	Not reported
SEP Expenditure Amount:	Not reported
SEP Scheduled Completion Date:	Not reported
SEP Actual Date:	Not reported
SEP Defaulted Date:	Not reported
SEP Type:	Not reported
SEP Type Description:	Not reported
Proposed Amount:	Not reported
Final Monetary Amount:	Not reported
Paid Amount:	Not reported
Final Count:	Not reported
Final Amount:	Not reported
Found Violation:	Yes
Agency Which Determined Violation:	State
Violation Short Description:	TSD - General
Date Violation was Determined:	1990-06-26 00:00:00.0
Actual Return to Compliance Date:	1990-11-06 00:00:00.0
Return to Compliance Qualifier:	Observed
Violation Responsible Agency:	State
Scheduled Compliance Date:	1990-08-31 00:00:00.0
Enforcement Identifier:	001
Date of Enforcement Action:	1990-07-31 00:00:00.0
Enforcement Responsible Agency:	State
Enforcement Docket Number:	Not reported
Enforcement Attorney:	Not reported
Corrective Action Component:	No
Appeal Initiated Date:	Not reported
Appeal Resolution Date:	Not reported
Disposition Status Date:	Not reported
Disposition Status:	Not reported
Disposition Status Description:	Not reported
Consent/Final Order Sequence Number:	Not reported
Consent/Final Order Respondent Name:	Not reported
Consent/Final Order Lead Agency:	Not reported
Enforcement Type:	WRITTEN INFORMAL
Enforcement Responsible Person:	NYDEC
Enforcement Responsible Sub-Organization:	Not reported
SEP Sequence Number:	Not reported
SEP Expenditure Amount:	Not reported
SEP Scheduled Completion Date:	Not reported
SEP Actual Date:	Not reported
SEP Defaulted Date:	Not reported
SEP Type:	Not reported

Map ID
 Direction
 Distance
 Elevation

MAP FINDINGS

Site

Database(s)

EDR ID Number
 EPA ID Number

NATIONAL GRID - DEWEY AVE SERVICE CENTER (Continued)

1015757885

SEP Type Description: Not reported
 Proposed Amount: Not reported
 Final Monetary Amount: Not reported
 Paid Amount: Not reported
 Final Count: Not reported
 Final Amount: Not reported

Found Violation: No
 Agency Which Determined Violation: Not reported
 Violation Short Description: Not reported
 Date Violation was Determined: Not reported
 Actual Return to Compliance Date: Not reported
 Return to Compliance Qualifier: Not reported
 Violation Responsible Agency: Not reported
 Scheduled Compliance Date: Not reported
 Enforcement Identifier: Not reported
 Date of Enforcement Action: Not reported
 Enforcement Responsible Agency: Not reported
 Enforcement Docket Number: Not reported
 Enforcement Attorney: Not reported
 Corrective Action Component: Not reported
 Appeal Initiated Date: Not reported
 Appeal Resolution Date: Not reported
 Disposition Status Date: Not reported
 Disposition Status: Not reported
 Disposition Status Description: Not reported
 Consent/Final Order Sequence Number: Not reported
 Consent/Final Order Respondent Name: Not reported
 Consent/Final Order Lead Agency: Not reported
 Enforcement Type: Not reported
 Enforcement Responsible Person: Not reported
 Enforcement Responsible Sub-Organization: Not reported
 SEP Sequence Number: Not reported
 SEP Expenditure Amount: Not reported
 SEP Scheduled Completion Date: Not reported
 SEP Actual Date: Not reported
 SEP Defaulted Date: Not reported
 SEP Type: Not reported
 SEP Type Description: Not reported
 Proposed Amount: Not reported
 Final Monetary Amount: Not reported
 Paid Amount: Not reported
 Final Count: Not reported
 Final Amount: Not reported

Found Violation: Yes
 Agency Which Determined Violation: State
 Violation Short Description: TSD - General
 Date Violation was Determined: 1999-08-25 00:00:00.0
 Actual Return to Compliance Date: 1999-09-10 00:00:00.0
 Return to Compliance Qualifier: Observed
 Violation Responsible Agency: State
 Scheduled Compliance Date: 1999-09-27 00:00:00.0
 Enforcement Identifier: 000
 Date of Enforcement Action: 1999-08-27 00:00:00.0
 Enforcement Responsible Agency: State
 Enforcement Docket Number: Not reported

Map ID
Direction
Distance
Elevation

MAP FINDINGS

Site

Database(s)

EDR ID Number
EPA ID Number

NATIONAL GRID - DEWEY AVE SERVICE CENTER (Continued)

1015757885

Enforcement Attorney:	NY
Corrective Action Component:	No
Appeal Initiated Date:	Not reported
Appeal Resolution Date:	Not reported
Disposition Status Date:	Not reported
Disposition Status:	Not reported
Disposition Status Description:	Not reported
Consent/Final Order Sequence Number:	Not reported
Consent/Final Order Respondent Name:	Not reported
Consent/Final Order Lead Agency:	Not reported
Enforcement Type:	WRITTEN INFORMAL
Enforcement Responsible Person:	NYRWK
Enforcement Responsible Sub-Organization:	R9
SEP Sequence Number:	Not reported
SEP Expenditure Amount:	Not reported
SEP Scheduled Completion Date:	Not reported
SEP Actual Date:	Not reported
SEP Defaulted Date:	Not reported
SEP Type:	Not reported
SEP Type Description:	Not reported
Proposed Amount:	Not reported
Final Monetary Amount:	Not reported
Paid Amount:	Not reported
Final Count:	Not reported
Final Amount:	Not reported
Found Violation:	No
Agency Which Determined Violation:	Not reported
Violation Short Description:	Not reported
Date Violation was Determined:	Not reported
Actual Return to Compliance Date:	Not reported
Return to Compliance Qualifier:	Not reported
Violation Responsible Agency:	Not reported
Scheduled Compliance Date:	Not reported
Enforcement Identifier:	Not reported
Date of Enforcement Action:	Not reported
Enforcement Responsible Agency:	Not reported
Enforcement Docket Number:	Not reported
Enforcement Attorney:	Not reported
Corrective Action Component:	Not reported
Appeal Initiated Date:	Not reported
Appeal Resolution Date:	Not reported
Disposition Status Date:	Not reported
Disposition Status:	Not reported
Disposition Status Description:	Not reported
Consent/Final Order Sequence Number:	Not reported
Consent/Final Order Respondent Name:	Not reported
Consent/Final Order Lead Agency:	Not reported
Enforcement Type:	Not reported
Enforcement Responsible Person:	Not reported
Enforcement Responsible Sub-Organization:	Not reported
SEP Sequence Number:	Not reported
SEP Expenditure Amount:	Not reported
SEP Scheduled Completion Date:	Not reported
SEP Actual Date:	Not reported
SEP Defaulted Date:	Not reported
SEP Type:	Not reported

Map ID
Direction
Distance
Elevation

MAP FINDINGS

Site

Database(s)

EDR ID Number
EPA ID Number

NATIONAL GRID - DEWEY AVE SERVICE CENTER (Continued)

1015757885

SEP Type Description: Not reported
Proposed Amount: Not reported
Final Monetary Amount: Not reported
Paid Amount: Not reported
Final Count: Not reported
Final Amount: Not reported

Found Violation: No
Agency Which Determined Violation: Not reported
Violation Short Description: Not reported
Date Violation was Determined: Not reported
Actual Return to Compliance Date: Not reported
Return to Compliance Qualifier: Not reported
Violation Responsible Agency: Not reported
Scheduled Compliance Date: Not reported
Enforcement Identifier: Not reported
Date of Enforcement Action: Not reported
Enforcement Responsible Agency: Not reported
Enforcement Docket Number: Not reported
Enforcement Attorney: Not reported
Corrective Action Component: Not reported
Appeal Initiated Date: Not reported
Appeal Resolution Date: Not reported
Disposition Status Date: Not reported
Disposition Status: Not reported
Disposition Status Description: Not reported
Consent/Final Order Sequence Number: Not reported
Consent/Final Order Respondent Name: Not reported
Consent/Final Order Lead Agency: Not reported
Enforcement Type: Not reported
Enforcement Responsible Person: Not reported
Enforcement Responsible Sub-Organization: Not reported
SEP Sequence Number: Not reported
SEP Expenditure Amount: Not reported
SEP Scheduled Completion Date: Not reported
SEP Actual Date: Not reported
SEP Defaulted Date: Not reported
SEP Type: Not reported
SEP Type Description: Not reported
Proposed Amount: Not reported
Final Monetary Amount: Not reported
Paid Amount: Not reported
Final Count: Not reported
Final Amount: Not reported

Found Violation: No
Agency Which Determined Violation: Not reported
Violation Short Description: Not reported
Date Violation was Determined: Not reported
Actual Return to Compliance Date: Not reported
Return to Compliance Qualifier: Not reported
Violation Responsible Agency: Not reported
Scheduled Compliance Date: Not reported
Enforcement Identifier: Not reported
Date of Enforcement Action: Not reported
Enforcement Responsible Agency: Not reported
Enforcement Docket Number: Not reported

Map ID
Direction
Distance
Elevation

MAP FINDINGS

Site

Database(s)

EDR ID Number
EPA ID Number

NATIONAL GRID - DEWEY AVE SERVICE CENTER (Continued)

1015757885

Enforcement Attorney:	Not reported
Corrective Action Component:	Not reported
Appeal Initiated Date:	Not reported
Appeal Resolution Date:	Not reported
Disposition Status Date:	Not reported
Disposition Status:	Not reported
Disposition Status Description:	Not reported
Consent/Final Order Sequence Number:	Not reported
Consent/Final Order Respondent Name:	Not reported
Consent/Final Order Lead Agency:	Not reported
Enforcement Type:	Not reported
Enforcement Responsible Person:	Not reported
Enforcement Responsible Sub-Organization:	Not reported
SEP Sequence Number:	Not reported
SEP Expenditure Amount:	Not reported
SEP Scheduled Completion Date:	Not reported
SEP Actual Date:	Not reported
SEP Defaulted Date:	Not reported
SEP Type:	Not reported
SEP Type Description:	Not reported
Proposed Amount:	Not reported
Final Monetary Amount:	Not reported
Paid Amount:	Not reported
Final Count:	Not reported
Final Amount:	Not reported
Found Violation:	No
Agency Which Determined Violation:	Not reported
Violation Short Description:	Not reported
Date Violation was Determined:	Not reported
Actual Return to Compliance Date:	Not reported
Return to Compliance Qualifier:	Not reported
Violation Responsible Agency:	Not reported
Scheduled Compliance Date:	Not reported
Enforcement Identifier:	Not reported
Date of Enforcement Action:	Not reported
Enforcement Responsible Agency:	Not reported
Enforcement Docket Number:	Not reported
Enforcement Attorney:	Not reported
Corrective Action Component:	Not reported
Appeal Initiated Date:	Not reported
Appeal Resolution Date:	Not reported
Disposition Status Date:	Not reported
Disposition Status:	Not reported
Disposition Status Description:	Not reported
Consent/Final Order Sequence Number:	Not reported
Consent/Final Order Respondent Name:	Not reported
Consent/Final Order Lead Agency:	Not reported
Enforcement Type:	Not reported
Enforcement Responsible Person:	Not reported
Enforcement Responsible Sub-Organization:	Not reported
SEP Sequence Number:	Not reported
SEP Expenditure Amount:	Not reported
SEP Scheduled Completion Date:	Not reported
SEP Actual Date:	Not reported
SEP Defaulted Date:	Not reported
SEP Type:	Not reported

Map ID
 Direction
 Distance
 Elevation

MAP FINDINGS

Site

Database(s)

EDR ID Number
 EPA ID Number

NATIONAL GRID - DEWEY AVE SERVICE CENTER (Continued)

1015757885

SEP Type Description: Not reported
 Proposed Amount: Not reported
 Final Monetary Amount: Not reported
 Paid Amount: Not reported
 Final Count: Not reported
 Final Amount: Not reported

Found Violation: No
 Agency Which Determined Violation: Not reported
 Violation Short Description: Not reported
 Date Violation was Determined: Not reported
 Actual Return to Compliance Date: Not reported
 Return to Compliance Qualifier: Not reported
 Violation Responsible Agency: Not reported
 Scheduled Compliance Date: Not reported
 Enforcement Identifier: Not reported
 Date of Enforcement Action: Not reported
 Enforcement Responsible Agency: Not reported
 Enforcement Docket Number: Not reported
 Enforcement Attorney: Not reported
 Corrective Action Component: Not reported
 Appeal Initiated Date: Not reported
 Appeal Resolution Date: Not reported
 Disposition Status Date: Not reported
 Disposition Status: Not reported
 Disposition Status Description: Not reported
 Consent/Final Order Sequence Number: Not reported
 Consent/Final Order Respondent Name: Not reported
 Consent/Final Order Lead Agency: Not reported
 Enforcement Type: Not reported
 Enforcement Responsible Person: Not reported
 Enforcement Responsible Sub-Organization: Not reported
 SEP Sequence Number: Not reported
 SEP Expenditure Amount: Not reported
 SEP Scheduled Completion Date: Not reported
 SEP Actual Date: Not reported
 SEP Defaulted Date: Not reported
 SEP Type: Not reported
 SEP Type Description: Not reported
 Proposed Amount: Not reported
 Final Monetary Amount: Not reported
 Paid Amount: Not reported
 Final Count: Not reported
 Final Amount: Not reported

Found Violation: Yes
 Agency Which Determined Violation: State
 Violation Short Description: Universal Waste - Small Quantity Handlers
 Date Violation was Determined: 2020-01-16 00:00:00.0
 Actual Return to Compliance Date: 2020-01-17 00:00:00.0
 Return to Compliance Qualifier: Documented
 Violation Responsible Agency: State
 Scheduled Compliance Date: Not reported
 Enforcement Identifier: Not reported
 Date of Enforcement Action: Not reported
 Enforcement Responsible Agency: Not reported
 Enforcement Docket Number: Not reported

Map ID
Direction
Distance
Elevation

MAP FINDINGS

Site

Database(s)

EDR ID Number
EPA ID Number

NATIONAL GRID - DEWEY AVE SERVICE CENTER (Continued)

1015757885

Enforcement Attorney:	Not reported
Corrective Action Component:	Not reported
Appeal Initiated Date:	Not reported
Appeal Resolution Date:	Not reported
Disposition Status Date:	Not reported
Disposition Status:	Not reported
Disposition Status Description:	Not reported
Consent/Final Order Sequence Number:	Not reported
Consent/Final Order Respondent Name:	Not reported
Consent/Final Order Lead Agency:	Not reported
Enforcement Type:	Not reported
Enforcement Responsible Person:	Not reported
Enforcement Responsible Sub-Organization:	Not reported
SEP Sequence Number:	Not reported
SEP Expenditure Amount:	Not reported
SEP Scheduled Completion Date:	Not reported
SEP Actual Date:	Not reported
SEP Defaulted Date:	Not reported
SEP Type:	Not reported
SEP Type Description:	Not reported
Proposed Amount:	Not reported
Final Monetary Amount:	Not reported
Paid Amount:	Not reported
Final Count:	Not reported
Final Amount:	Not reported
Found Violation:	No
Agency Which Determined Violation:	Not reported
Violation Short Description:	Not reported
Date Violation was Determined:	Not reported
Actual Return to Compliance Date:	Not reported
Return to Compliance Qualifier:	Not reported
Violation Responsible Agency:	Not reported
Scheduled Compliance Date:	Not reported
Enforcement Identifier:	Not reported
Date of Enforcement Action:	Not reported
Enforcement Responsible Agency:	Not reported
Enforcement Docket Number:	Not reported
Enforcement Attorney:	Not reported
Corrective Action Component:	Not reported
Appeal Initiated Date:	Not reported
Appeal Resolution Date:	Not reported
Disposition Status Date:	Not reported
Disposition Status:	Not reported
Disposition Status Description:	Not reported
Consent/Final Order Sequence Number:	Not reported
Consent/Final Order Respondent Name:	Not reported
Consent/Final Order Lead Agency:	Not reported
Enforcement Type:	Not reported
Enforcement Responsible Person:	Not reported
Enforcement Responsible Sub-Organization:	Not reported
SEP Sequence Number:	Not reported
SEP Expenditure Amount:	Not reported
SEP Scheduled Completion Date:	Not reported
SEP Actual Date:	Not reported
SEP Defaulted Date:	Not reported
SEP Type:	Not reported

Map ID
Direction
Distance
Elevation

MAP FINDINGS

Site

Database(s)

EDR ID Number
EPA ID Number

NATIONAL GRID - DEWEY AVE SERVICE CENTER (Continued)

1015757885

SEP Type Description: Not reported
Proposed Amount: Not reported
Final Monetary Amount: Not reported
Paid Amount: Not reported
Final Count: Not reported
Final Amount: Not reported

Found Violation: No
Agency Which Determined Violation: Not reported
Violation Short Description: Not reported
Date Violation was Determined: Not reported
Actual Return to Compliance Date: Not reported
Return to Compliance Qualifier: Not reported
Violation Responsible Agency: Not reported
Scheduled Compliance Date: Not reported
Enforcement Identifier: Not reported
Date of Enforcement Action: Not reported
Enforcement Responsible Agency: Not reported
Enforcement Docket Number: Not reported
Enforcement Attorney: Not reported
Corrective Action Component: Not reported
Appeal Initiated Date: Not reported
Appeal Resolution Date: Not reported
Disposition Status Date: Not reported
Disposition Status: Not reported
Disposition Status Description: Not reported
Consent/Final Order Sequence Number: Not reported
Consent/Final Order Respondent Name: Not reported
Consent/Final Order Lead Agency: Not reported
Enforcement Type: Not reported
Enforcement Responsible Person: Not reported
Enforcement Responsible Sub-Organization: Not reported
SEP Sequence Number: Not reported
SEP Expenditure Amount: Not reported
SEP Scheduled Completion Date: Not reported
SEP Actual Date: Not reported
SEP Defaulted Date: Not reported
SEP Type: Not reported
SEP Type Description: Not reported
Proposed Amount: Not reported
Final Monetary Amount: Not reported
Paid Amount: Not reported
Final Count: Not reported
Final Amount: Not reported

Found Violation: No
Agency Which Determined Violation: Not reported
Violation Short Description: Not reported
Date Violation was Determined: Not reported
Actual Return to Compliance Date: Not reported
Return to Compliance Qualifier: Not reported
Violation Responsible Agency: Not reported
Scheduled Compliance Date: Not reported
Enforcement Identifier: Not reported
Date of Enforcement Action: Not reported
Enforcement Responsible Agency: Not reported
Enforcement Docket Number: Not reported

Map ID
Direction
Distance
Elevation

MAP FINDINGS

Site

Database(s)

EDR ID Number
EPA ID Number

NATIONAL GRID - DEWEY AVE SERVICE CENTER (Continued)

1015757885

Enforcement Attorney:	Not reported
Corrective Action Component:	Not reported
Appeal Initiated Date:	Not reported
Appeal Resolution Date:	Not reported
Disposition Status Date:	Not reported
Disposition Status:	Not reported
Disposition Status Description:	Not reported
Consent/Final Order Sequence Number:	Not reported
Consent/Final Order Respondent Name:	Not reported
Consent/Final Order Lead Agency:	Not reported
Enforcement Type:	Not reported
Enforcement Responsible Person:	Not reported
Enforcement Responsible Sub-Organization:	Not reported
SEP Sequence Number:	Not reported
SEP Expenditure Amount:	Not reported
SEP Scheduled Completion Date:	Not reported
SEP Actual Date:	Not reported
SEP Defaulted Date:	Not reported
SEP Type:	Not reported
SEP Type Description:	Not reported
Proposed Amount:	Not reported
Final Monetary Amount:	Not reported
Paid Amount:	Not reported
Final Count:	Not reported
Final Amount:	Not reported
Found Violation:	No
Agency Which Determined Violation:	Not reported
Violation Short Description:	Not reported
Date Violation was Determined:	Not reported
Actual Return to Compliance Date:	Not reported
Return to Compliance Qualifier:	Not reported
Violation Responsible Agency:	Not reported
Scheduled Compliance Date:	Not reported
Enforcement Identifier:	Not reported
Date of Enforcement Action:	Not reported
Enforcement Responsible Agency:	Not reported
Enforcement Docket Number:	Not reported
Enforcement Attorney:	Not reported
Corrective Action Component:	Not reported
Appeal Initiated Date:	Not reported
Appeal Resolution Date:	Not reported
Disposition Status Date:	Not reported
Disposition Status:	Not reported
Disposition Status Description:	Not reported
Consent/Final Order Sequence Number:	Not reported
Consent/Final Order Respondent Name:	Not reported
Consent/Final Order Lead Agency:	Not reported
Enforcement Type:	Not reported
Enforcement Responsible Person:	Not reported
Enforcement Responsible Sub-Organization:	Not reported
SEP Sequence Number:	Not reported
SEP Expenditure Amount:	Not reported
SEP Scheduled Completion Date:	Not reported
SEP Actual Date:	Not reported
SEP Defaulted Date:	Not reported
SEP Type:	Not reported

Map ID
 Direction
 Distance
 Elevation

MAP FINDINGS

Site

Database(s)

EDR ID Number
 EPA ID Number

NATIONAL GRID - DEWEY AVE SERVICE CENTER (Continued)

1015757885

SEP Type Description: Not reported
 Proposed Amount: Not reported
 Final Monetary Amount: Not reported
 Paid Amount: Not reported
 Final Count: Not reported
 Final Amount: Not reported

Found Violation: No
 Agency Which Determined Violation: Not reported
 Violation Short Description: Not reported
 Date Violation was Determined: Not reported
 Actual Return to Compliance Date: Not reported
 Return to Compliance Qualifier: Not reported
 Violation Responsible Agency: Not reported
 Scheduled Compliance Date: Not reported
 Enforcement Identifier: Not reported
 Date of Enforcement Action: Not reported
 Enforcement Responsible Agency: Not reported
 Enforcement Docket Number: Not reported
 Enforcement Attorney: Not reported
 Corrective Action Component: Not reported
 Appeal Initiated Date: Not reported
 Appeal Resolution Date: Not reported
 Disposition Status Date: Not reported
 Disposition Status: Not reported
 Disposition Status Description: Not reported
 Consent/Final Order Sequence Number: Not reported
 Consent/Final Order Respondent Name: Not reported
 Consent/Final Order Lead Agency: Not reported
 Enforcement Type: Not reported
 Enforcement Responsible Person: Not reported
 Enforcement Responsible Sub-Organization: Not reported
 SEP Sequence Number: Not reported
 SEP Expenditure Amount: Not reported
 SEP Scheduled Completion Date: Not reported
 SEP Actual Date: Not reported
 SEP Defaulted Date: Not reported
 SEP Type: Not reported
 SEP Type Description: Not reported
 Proposed Amount: Not reported
 Final Monetary Amount: Not reported
 Paid Amount: Not reported
 Final Count: Not reported
 Final Amount: Not reported

Found Violation: Yes
 Agency Which Determined Violation: State
 Violation Short Description: TSD - General
 Date Violation was Determined: 2000-07-18 00:00:00.0
 Actual Return to Compliance Date: 2000-07-18 00:00:00.0
 Return to Compliance Qualifier: Observed
 Violation Responsible Agency: State
 Scheduled Compliance Date: 2000-09-03 00:00:00.0
 Enforcement Identifier: 000
 Date of Enforcement Action: 2000-08-03 00:00:00.0
 Enforcement Responsible Agency: State
 Enforcement Docket Number: Not reported

Map ID
Direction
Distance
Elevation

MAP FINDINGS

Site

Database(s)

EDR ID Number
EPA ID Number

NATIONAL GRID - DEWEY AVE SERVICE CENTER (Continued)

1015757885

Enforcement Attorney:	NY
Corrective Action Component:	No
Appeal Initiated Date:	Not reported
Appeal Resolution Date:	Not reported
Disposition Status Date:	Not reported
Disposition Status:	Not reported
Disposition Status Description:	Not reported
Consent/Final Order Sequence Number:	Not reported
Consent/Final Order Respondent Name:	Not reported
Consent/Final Order Lead Agency:	Not reported
Enforcement Type:	WRITTEN INFORMAL
Enforcement Responsible Person:	NYRFR
Enforcement Responsible Sub-Organization:	R9
SEP Sequence Number:	Not reported
SEP Expenditure Amount:	Not reported
SEP Scheduled Completion Date:	Not reported
SEP Actual Date:	Not reported
SEP Defaulted Date:	Not reported
SEP Type:	Not reported
SEP Type Description:	Not reported
Proposed Amount:	Not reported
Final Monetary Amount:	Not reported
Paid Amount:	Not reported
Final Count:	Not reported
Final Amount:	Not reported
Found Violation:	No
Agency Which Determined Violation:	Not reported
Violation Short Description:	Not reported
Date Violation was Determined:	Not reported
Actual Return to Compliance Date:	Not reported
Return to Compliance Qualifier:	Not reported
Violation Responsible Agency:	Not reported
Scheduled Compliance Date:	Not reported
Enforcement Identifier:	Not reported
Date of Enforcement Action:	Not reported
Enforcement Responsible Agency:	Not reported
Enforcement Docket Number:	Not reported
Enforcement Attorney:	Not reported
Corrective Action Component:	Not reported
Appeal Initiated Date:	Not reported
Appeal Resolution Date:	Not reported
Disposition Status Date:	Not reported
Disposition Status:	Not reported
Disposition Status Description:	Not reported
Consent/Final Order Sequence Number:	Not reported
Consent/Final Order Respondent Name:	Not reported
Consent/Final Order Lead Agency:	Not reported
Enforcement Type:	Not reported
Enforcement Responsible Person:	Not reported
Enforcement Responsible Sub-Organization:	Not reported
SEP Sequence Number:	Not reported
SEP Expenditure Amount:	Not reported
SEP Scheduled Completion Date:	Not reported
SEP Actual Date:	Not reported
SEP Defaulted Date:	Not reported
SEP Type:	Not reported

Map ID
Direction
Distance
Elevation

MAP FINDINGS

Site

Database(s)

EDR ID Number
EPA ID Number

NATIONAL GRID - DEWEY AVE SERVICE CENTER (Continued)

1015757885

SEP Type Description: Not reported
Proposed Amount: Not reported
Final Monetary Amount: Not reported
Paid Amount: Not reported
Final Count: Not reported
Final Amount: Not reported

Found Violation: No
Agency Which Determined Violation: Not reported
Violation Short Description: Not reported
Date Violation was Determined: Not reported
Actual Return to Compliance Date: Not reported
Return to Compliance Qualifier: Not reported
Violation Responsible Agency: Not reported
Scheduled Compliance Date: Not reported
Enforcement Identifier: Not reported
Date of Enforcement Action: Not reported
Enforcement Responsible Agency: Not reported
Enforcement Docket Number: Not reported
Enforcement Attorney: Not reported
Corrective Action Component: Not reported
Appeal Initiated Date: Not reported
Appeal Resolution Date: Not reported
Disposition Status Date: Not reported
Disposition Status: Not reported
Disposition Status Description: Not reported
Consent/Final Order Sequence Number: Not reported
Consent/Final Order Respondent Name: Not reported
Consent/Final Order Lead Agency: Not reported
Enforcement Type: Not reported
Enforcement Responsible Person: Not reported
Enforcement Responsible Sub-Organization: Not reported
SEP Sequence Number: Not reported
SEP Expenditure Amount: Not reported
SEP Scheduled Completion Date: Not reported
SEP Actual Date: Not reported
SEP Defaulted Date: Not reported
SEP Type: Not reported
SEP Type Description: Not reported
Proposed Amount: Not reported
Final Monetary Amount: Not reported
Paid Amount: Not reported
Final Count: Not reported
Final Amount: Not reported

Found Violation: No
Agency Which Determined Violation: Not reported
Violation Short Description: Not reported
Date Violation was Determined: Not reported
Actual Return to Compliance Date: Not reported
Return to Compliance Qualifier: Not reported
Violation Responsible Agency: Not reported
Scheduled Compliance Date: Not reported
Enforcement Identifier: Not reported
Date of Enforcement Action: Not reported
Enforcement Responsible Agency: Not reported
Enforcement Docket Number: Not reported

Map ID
Direction
Distance
Elevation

MAP FINDINGS

Site

Database(s)

EDR ID Number
EPA ID Number

NATIONAL GRID - DEWEY AVE SERVICE CENTER (Continued)

1015757885

Enforcement Attorney: Not reported
Corrective Action Component: Not reported
Appeal Initiated Date: Not reported
Appeal Resolution Date: Not reported
Disposition Status Date: Not reported
Disposition Status: Not reported
Disposition Status Description: Not reported
Consent/Final Order Sequence Number: Not reported
Consent/Final Order Respondent Name: Not reported
Consent/Final Order Lead Agency: Not reported
Enforcement Type: Not reported
Enforcement Responsible Person: Not reported
Enforcement Responsible Sub-Organization: Not reported
SEP Sequence Number: Not reported
SEP Expenditure Amount: Not reported
SEP Scheduled Completion Date: Not reported
SEP Actual Date: Not reported
SEP Defaulted Date: Not reported
SEP Type: Not reported
SEP Type Description: Not reported
Proposed Amount: Not reported
Final Monetary Amount: Not reported
Paid Amount: Not reported
Final Count: Not reported
Final Amount: Not reported

Evaluation Action Summary:

Evaluation Date: 2012-08-28 00:00:00.0
Evaluation Responsible Agency: State
Found Violation: No
Evaluation Type Description: COMPLIANCE EVALUATION INSPECTION ON-SITE
Evaluation Responsible Person Identifier: NYTRN
Evaluation Responsible Sub-Organization: R9
Actual Return to Compliance Date: Not reported
Scheduled Compliance Date: Not reported
Date of Request: Not reported
Date Response Received: Not reported
Request Agency: Not reported
Former Citation: Not reported

Evaluation Date: 2002-08-28 00:00:00.0
Evaluation Responsible Agency: State
Found Violation: No
Evaluation Type Description: COMPLIANCE EVALUATION INSPECTION ON-SITE
Evaluation Responsible Person Identifier: NYALS
Evaluation Responsible Sub-Organization: R9
Actual Return to Compliance Date: Not reported
Scheduled Compliance Date: Not reported
Date of Request: Not reported
Date Response Received: Not reported
Request Agency: Not reported
Former Citation: Not reported

Evaluation Date: 1985-11-19 00:00:00.0
Evaluation Responsible Agency: State
Found Violation: No
Evaluation Type Description: COMPLIANCE EVALUATION INSPECTION ON-SITE

Map ID
Direction
Distance
Elevation

MAP FINDINGS

Site

Database(s)

EDR ID Number
EPA ID Number

NATIONAL GRID - DEWEY AVE SERVICE CENTER (Continued)

1015757885

Evaluation Responsible Person Identifier: NYDEC
Evaluation Responsible Sub-Organization: Not reported
Actual Return to Compliance Date: Not reported
Scheduled Compliance Date: Not reported
Date of Request: Not reported
Date Response Received: Not reported
Request Agency: Not reported
Former Citation: Not reported

Evaluation Date: 2016-03-04 00:00:00.0
Evaluation Responsible Agency: State
Found Violation: No
Evaluation Type Description: COMPLIANCE EVALUATION INSPECTION ON-SITE
Evaluation Responsible Person Identifier: NYNSL
Evaluation Responsible Sub-Organization: R9
Actual Return to Compliance Date: Not reported
Scheduled Compliance Date: Not reported
Date of Request: Not reported
Date Response Received: Not reported
Request Agency: Not reported
Former Citation: Not reported

Evaluation Date: 1986-05-14 00:00:00.0
Evaluation Responsible Agency: State
Found Violation: No
Evaluation Type Description: COMPLIANCE EVALUATION INSPECTION ON-SITE
Evaluation Responsible Person Identifier: NYDEC
Evaluation Responsible Sub-Organization: Not reported
Actual Return to Compliance Date: Not reported
Scheduled Compliance Date: Not reported
Date of Request: Not reported
Date Response Received: Not reported
Request Agency: Not reported
Former Citation: Not reported

Evaluation Date: 1994-07-18 00:00:00.0
Evaluation Responsible Agency: State
Found Violation: No
Evaluation Type Description: COMPLIANCE EVALUATION INSPECTION ON-SITE
Evaluation Responsible Person Identifier: NYRWK
Evaluation Responsible Sub-Organization: R9
Actual Return to Compliance Date: Not reported
Scheduled Compliance Date: Not reported
Date of Request: Not reported
Date Response Received: Not reported
Request Agency: Not reported
Former Citation: Not reported

Evaluation Date: 2002-01-22 00:00:00.0
Evaluation Responsible Agency: State
Found Violation: No
Evaluation Type Description: NON-FINANCIAL RECORD REVIEW
Evaluation Responsible Person Identifier: Not reported
Evaluation Responsible Sub-Organization: EGS
Actual Return to Compliance Date: Not reported
Scheduled Compliance Date: Not reported
Date of Request: Not reported

Map ID
Direction
Distance
Elevation

MAP FINDINGS

Site

Database(s)

EDR ID Number
EPA ID Number

NATIONAL GRID - DEWEY AVE SERVICE CENTER (Continued)

1015757885

Date Response Received:	Not reported
Request Agency:	Not reported
Former Citation:	Not reported
Evaluation Date:	1997-08-12 00:00:00.0
Evaluation Responsible Agency:	State
Found Violation:	No
Evaluation Type Description:	COMPLIANCE EVALUATION INSPECTION ON-SITE
Evaluation Responsible Person Identifier:	NYRFR
Evaluation Responsible Sub-Organization:	R9
Actual Return to Compliance Date:	Not reported
Scheduled Compliance Date:	Not reported
Date of Request:	Not reported
Date Response Received:	Not reported
Request Agency:	Not reported
Former Citation:	Not reported
Evaluation Date:	1986-11-19 00:00:00.0
Evaluation Responsible Agency:	State
Found Violation:	No
Evaluation Type Description:	COMPLIANCE EVALUATION INSPECTION ON-SITE
Evaluation Responsible Person Identifier:	NYDEC
Evaluation Responsible Sub-Organization:	Not reported
Actual Return to Compliance Date:	Not reported
Scheduled Compliance Date:	Not reported
Date of Request:	Not reported
Date Response Received:	Not reported
Request Agency:	Not reported
Former Citation:	Not reported
Evaluation Date:	1987-05-14 00:00:00.0
Evaluation Responsible Agency:	State
Found Violation:	No
Evaluation Type Description:	COMPLIANCE EVALUATION INSPECTION ON-SITE
Evaluation Responsible Person Identifier:	NYDEC
Evaluation Responsible Sub-Organization:	Not reported
Actual Return to Compliance Date:	Not reported
Scheduled Compliance Date:	Not reported
Date of Request:	Not reported
Date Response Received:	Not reported
Request Agency:	Not reported
Former Citation:	Not reported
Evaluation Date:	1987-10-28 00:00:00.0
Evaluation Responsible Agency:	State
Found Violation:	No
Evaluation Type Description:	FINANCIAL RECORD REVIEW
Evaluation Responsible Person Identifier:	NYDEC
Evaluation Responsible Sub-Organization:	Not reported
Actual Return to Compliance Date:	Not reported
Scheduled Compliance Date:	Not reported
Date of Request:	Not reported
Date Response Received:	Not reported
Request Agency:	Not reported
Former Citation:	Not reported
Evaluation Date:	1990-06-26 00:00:00.0

Map ID
Direction
Distance
Elevation

MAP FINDINGS

Site

Database(s)

EDR ID Number
EPA ID Number

NATIONAL GRID - DEWEY AVE SERVICE CENTER (Continued)

1015757885

Evaluation Responsible Agency:	State
Found Violation:	Yes
Evaluation Type Description:	COMPLIANCE EVALUATION INSPECTION ON-SITE
Evaluation Responsible Person Identifier:	NYDEC
Evaluation Responsible Sub-Organization:	Not reported
Actual Return to Compliance Date:	1990-11-06 00:00:00.0
Scheduled Compliance Date:	1990-08-31 00:00:00.0
Date of Request:	Not reported
Date Response Received:	Not reported
Request Agency:	Not reported
Former Citation:	Not reported
Evaluation Date:	1988-09-28 00:00:00.0
Evaluation Responsible Agency:	State
Found Violation:	No
Evaluation Type Description:	COMPLIANCE EVALUATION INSPECTION ON-SITE
Evaluation Responsible Person Identifier:	NYDEC
Evaluation Responsible Sub-Organization:	Not reported
Actual Return to Compliance Date:	Not reported
Scheduled Compliance Date:	Not reported
Date of Request:	Not reported
Date Response Received:	Not reported
Request Agency:	Not reported
Former Citation:	Not reported
Evaluation Date:	1999-08-25 00:00:00.0
Evaluation Responsible Agency:	State
Found Violation:	Yes
Evaluation Type Description:	COMPLIANCE EVALUATION INSPECTION ON-SITE
Evaluation Responsible Person Identifier:	NYRWK
Evaluation Responsible Sub-Organization:	R9
Actual Return to Compliance Date:	1999-09-10 00:00:00.0
Scheduled Compliance Date:	1999-09-27 00:00:00.0
Date of Request:	Not reported
Date Response Received:	Not reported
Request Agency:	Not reported
Former Citation:	Not reported
Evaluation Date:	2001-04-25 00:00:00.0
Evaluation Responsible Agency:	State
Found Violation:	No
Evaluation Type Description:	OPERATION AND MAINTENANCE INSPECTION
Evaluation Responsible Person Identifier:	NYSRN
Evaluation Responsible Sub-Organization:	EGS
Actual Return to Compliance Date:	Not reported
Scheduled Compliance Date:	Not reported
Date of Request:	Not reported
Date Response Received:	Not reported
Request Agency:	Not reported
Former Citation:	Not reported
Evaluation Date:	1987-10-23 00:00:00.0
Evaluation Responsible Agency:	State
Found Violation:	No
Evaluation Type Description:	COMPLIANCE EVALUATION INSPECTION ON-SITE
Evaluation Responsible Person Identifier:	NYDEC
Evaluation Responsible Sub-Organization:	Not reported

Map ID
Direction
Distance
Elevation

MAP FINDINGS

Site

Database(s)

EDR ID Number
EPA ID Number

NATIONAL GRID - DEWEY AVE SERVICE CENTER (Continued)

1015757885

Actual Return to Compliance Date:	Not reported
Scheduled Compliance Date:	Not reported
Date of Request:	Not reported
Date Response Received:	Not reported
Request Agency:	Not reported
Former Citation:	Not reported
Evaluation Date:	1992-06-18 00:00:00.0
Evaluation Responsible Agency:	State
Found Violation:	No
Evaluation Type Description:	COMPLIANCE EVALUATION INSPECTION ON-SITE
Evaluation Responsible Person Identifier:	NYRHG
Evaluation Responsible Sub-Organization:	R9
Actual Return to Compliance Date:	Not reported
Scheduled Compliance Date:	Not reported
Date of Request:	Not reported
Date Response Received:	Not reported
Request Agency:	Not reported
Former Citation:	Not reported
Evaluation Date:	2004-10-28 00:00:00.0
Evaluation Responsible Agency:	State
Found Violation:	No
Evaluation Type Description:	FINANCIAL RECORD REVIEW
Evaluation Responsible Person Identifier:	NYAPR
Evaluation Responsible Sub-Organization:	CO
Actual Return to Compliance Date:	Not reported
Scheduled Compliance Date:	Not reported
Date of Request:	Not reported
Date Response Received:	Not reported
Request Agency:	Not reported
Former Citation:	Not reported
Evaluation Date:	1991-06-11 00:00:00.0
Evaluation Responsible Agency:	State
Found Violation:	No
Evaluation Type Description:	COMPLIANCE EVALUATION INSPECTION ON-SITE
Evaluation Responsible Person Identifier:	NYRFR
Evaluation Responsible Sub-Organization:	R9
Actual Return to Compliance Date:	Not reported
Scheduled Compliance Date:	Not reported
Date of Request:	Not reported
Date Response Received:	Not reported
Request Agency:	Not reported
Former Citation:	Not reported
Evaluation Date:	2020-01-16 00:00:00.0
Evaluation Responsible Agency:	State
Found Violation:	Yes
Evaluation Type Description:	COMPLIANCE EVALUATION INSPECTION ON-SITE
Evaluation Responsible Person Identifier:	NYBMN
Evaluation Responsible Sub-Organization:	R9
Actual Return to Compliance Date:	2020-01-17 00:00:00.0
Scheduled Compliance Date:	Not reported
Date of Request:	Not reported
Date Response Received:	Not reported
Request Agency:	Not reported

Map ID
Direction
Distance
Elevation

MAP FINDINGS

Site

Database(s)

EDR ID Number
EPA ID Number

NATIONAL GRID - DEWEY AVE SERVICE CENTER (Continued)

1015757885

Former Citation:	Not reported
Evaluation Date:	1998-08-31 00:00:00.0
Evaluation Responsible Agency:	State
Found Violation:	No
Evaluation Type Description:	COMPLIANCE EVALUATION INSPECTION ON-SITE
Evaluation Responsible Person Identifier:	NYNSL
Evaluation Responsible Sub-Organization:	R9
Actual Return to Compliance Date:	Not reported
Scheduled Compliance Date:	Not reported
Date of Request:	Not reported
Date Response Received:	Not reported
Request Agency:	Not reported
Former Citation:	Not reported
Evaluation Date:	2008-04-30 00:00:00.0
Evaluation Responsible Agency:	State
Found Violation:	No
Evaluation Type Description:	COMPLIANCE EVALUATION INSPECTION ON-SITE
Evaluation Responsible Person Identifier:	NYALS
Evaluation Responsible Sub-Organization:	R9
Actual Return to Compliance Date:	Not reported
Scheduled Compliance Date:	Not reported
Date of Request:	Not reported
Date Response Received:	Not reported
Request Agency:	Not reported
Former Citation:	Not reported
Evaluation Date:	2005-01-25 00:00:00.0
Evaluation Responsible Agency:	State
Found Violation:	No
Evaluation Type Description:	COMPLIANCE EVALUATION INSPECTION ON-SITE
Evaluation Responsible Person Identifier:	NYKHE
Evaluation Responsible Sub-Organization:	R9
Actual Return to Compliance Date:	Not reported
Scheduled Compliance Date:	Not reported
Date of Request:	Not reported
Date Response Received:	Not reported
Request Agency:	Not reported
Former Citation:	Not reported
Evaluation Date:	1996-08-20 00:00:00.0
Evaluation Responsible Agency:	State
Found Violation:	No
Evaluation Type Description:	COMPLIANCE EVALUATION INSPECTION ON-SITE
Evaluation Responsible Person Identifier:	NYTCT
Evaluation Responsible Sub-Organization:	R9
Actual Return to Compliance Date:	Not reported
Scheduled Compliance Date:	Not reported
Date of Request:	Not reported
Date Response Received:	Not reported
Request Agency:	Not reported
Former Citation:	Not reported
Evaluation Date:	1989-06-09 00:00:00.0
Evaluation Responsible Agency:	State
Found Violation:	No

Map ID
Direction
Distance
Elevation

MAP FINDINGS

Site

Database(s)

EDR ID Number
EPA ID Number

NATIONAL GRID - DEWEY AVE SERVICE CENTER (Continued)

1015757885

Evaluation Type Description: COMPLIANCE EVALUATION INSPECTION ON-SITE
Evaluation Responsible Person Identifier: NYDEC
Evaluation Responsible Sub-Organization: Not reported
Actual Return to Compliance Date: Not reported
Scheduled Compliance Date: Not reported
Date of Request: Not reported
Date Response Received: Not reported
Request Agency: Not reported
Former Citation: Not reported

Evaluation Date: 2000-07-18 00:00:00.0
Evaluation Responsible Agency: State
Found Violation: Yes
Evaluation Type Description: COMPLIANCE EVALUATION INSPECTION ON-SITE
Evaluation Responsible Person Identifier: NYRFR
Evaluation Responsible Sub-Organization: R9
Actual Return to Compliance Date: 2000-07-18 00:00:00.0
Scheduled Compliance Date: 2000-09-03 00:00:00.0
Date of Request: Not reported
Date Response Received: Not reported
Request Agency: Not reported
Former Citation: Not reported

Evaluation Date: 2010-09-09 00:00:00.0
Evaluation Responsible Agency: State
Found Violation: No
Evaluation Type Description: COMPLIANCE EVALUATION INSPECTION ON-SITE
Evaluation Responsible Person Identifier: NYKHE
Evaluation Responsible Sub-Organization: R9
Actual Return to Compliance Date: Not reported
Scheduled Compliance Date: Not reported
Date of Request: Not reported
Date Response Received: Not reported
Request Agency: Not reported
Former Citation: Not reported

Evaluation Date: 2006-10-03 00:00:00.0
Evaluation Responsible Agency: State
Found Violation: No
Evaluation Type Description: COMPLIANCE EVALUATION INSPECTION ON-SITE
Evaluation Responsible Person Identifier: NYTCT
Evaluation Responsible Sub-Organization: R8
Actual Return to Compliance Date: Not reported
Scheduled Compliance Date: Not reported
Date of Request: Not reported
Date Response Received: Not reported
Request Agency: Not reported
Former Citation: Not reported

Evaluation Date: 2001-08-10 00:00:00.0
Evaluation Responsible Agency: State
Found Violation: No
Evaluation Type Description: COMPLIANCE EVALUATION INSPECTION ON-SITE
Evaluation Responsible Person Identifier: NYRWK
Evaluation Responsible Sub-Organization: R9
Actual Return to Compliance Date: Not reported
Scheduled Compliance Date: Not reported

Map ID
Direction
Distance
Elevation

MAP FINDINGS

Site

Database(s)

EDR ID Number
EPA ID Number

NATIONAL GRID - DEWEY AVE SERVICE CENTER (Continued)

1015757885

Date of Request:	Not reported
Date Response Received:	Not reported
Request Agency:	Not reported
Former Citation:	Not reported

Map ID
 Direction
 Distance
 Elevation

MAP FINDINGS

Site

Database(s)

EDR ID Number
 EPA ID Number

NATIONAL GRID - DEWEY AVE SERVICE CENTER (Continued)

1015757885

RCRA-LQG:

Date Form Received by Agency:	2020-05-18 00:00:00.0
Handler Name:	NATIONAL GRID - DEWEY AVE SERVICE CENTER
Handler Address:	144 KENSINGTON AVE
Handler City,State,Zip:	BUFFALO, NY 14214
EPA ID:	NYD000730390
Contact Name:	ALIA ABUQUBE ABUQUBE
Contact Address:	ERIE BLVD W
Contact City,State,Zip:	SYRACUSE, NY 13202
Contact Telephone:	315-706-4145
Contact Fax:	315-454-4467
Contact Email:	ALIA.ABUQUBE@NATIONALGRID.COM
Contact Title:	ENVIRONMENTAL ANALYST
EPA Region:	02
Land Type:	Private
Federal Waste Generator Description:	Large Quantity Generator
Non-Notifier:	Not reported
Biennial Report Cycle:	Not reported
Accessibility:	Not reported
Active Site Indicator:	Handler Activities, Corrective Action Activities
State District Owner:	NY
State District:	NYSDEC R9
Mailing Address:	ERIE BLVD W
Mailing City,State,Zip:	SYRACUSE, NY 13202
Owner Name:	NIAGARA MOHAWK POWER CORP., A NATIONAL GRID CO.
Owner Type:	Private
Operator Name:	NIAGARA MOHAWK POWER CORP., A NATIONAL GRID CO.
Operator Type:	Private
Short-Term Generator Activity:	No
Importer Activity:	No
Mixed Waste Generator:	No
Transporter Activity:	No
Transfer Facility Activity:	No
Recycler Activity with Storage:	No
Small Quantity On-Site Burner Exemption:	No
Smelting Melting and Refining Furnace Exemption:	No
Underground Injection Control:	No
Off-Site Waste Receipt:	No
Universal Waste Indicator:	No
Universal Waste Destination Facility:	No
Federal Universal Waste:	No
Active Site Fed-Reg Treatment Storage and Disposal Facility:	Not reported
Active Site Converter Treatment storage and Disposal Facility:	Not reported
Active Site State-Reg Treatment Storage and Disposal Facility:	Not reported
Active Site State-Reg Handler:	---
Federal Facility Indicator:	Not reported
Hazardous Secondary Material Indicator:	N
Sub-Part K Indicator:	Not reported
Commercial TSD Indicator:	No
Treatment Storage and Disposal Type:	Storage
2018 GPRA Permit Baseline:	Not on the Baseline
2018 GPRA Renewals Baseline:	Not on the Baseline
Permit Renewals Workload Universe:	Not reported
Permit Workload Universe:	Not reported
Permit Progress Universe:	Storage
Post-Closure Workload Universe:	Not reported
Closure Workload Universe:	Not reported

Map ID
Direction
Distance
Elevation

MAP FINDINGS

Site

Database(s)

EDR ID Number
EPA ID Number

NATIONAL GRID - DEWEY AVE SERVICE CENTER (Continued)

1015757885

202 GPRC Corrective Action Baseline:	Yes
Corrective Action Workload Universe:	Yes
Subject to Corrective Action Universe:	Yes
Non-TSDFs Where RCRA CA has Been Imposed Universe:	No
TSDFs Potentially Subject to CA Under 3004 (u)/(v) Universe:	No
TSDFs Only Subject to CA under Discretionary Auth Universe:	Yes
Corrective Action Priority Ranking:	Low
Environmental Control Indicator:	No
Institutional Control Indicator:	No
Human Exposure Controls Indicator:	Yes
Groundwater Controls Indicator:	Yes
Operating TSDF Universe:	Not reported
Full Enforcement Universe:	Not reported
Significant Non-Complier Universe:	No
Unaddressed Significant Non-Complier Universe:	No
Addressed Significant Non-Complier Universe:	No
Significant Non-Complier With a Compliance Schedule Universe:	No
Financial Assurance Required:	Not reported
Handler Date of Last Change:	2020-05-18 13:44:11.0
Recognized Trader-Importer:	No
Recognized Trader-Exporter:	No
Importer of Spent Lead Acid Batteries:	No
Exporter of Spent Lead Acid Batteries:	No
Recycler Activity Without Storage:	No
Manifest Broker:	No
Sub-Part P Indicator:	No

Biennial: List of Years

Year: 2017

Click Here for Biennial Reporting System Data:
Year: 2015

Click Here for Biennial Reporting System Data:
Year: 2013

Click Here for Biennial Reporting System Data:
Year: 2011

Click Here for Biennial Reporting System Data:
Year: 2009

Click Here for Biennial Reporting System Data:
Year: 2007

Click Here for Biennial Reporting System Data:
Year: 2005

Click Here for Biennial Reporting System Data:
Year: 2003

Click Here for Biennial Reporting System Data:
Year: 2001

Click Here for Biennial Reporting System Data:

Map ID
Direction
Distance
Elevation

MAP FINDINGS

Site

Database(s)

EDR ID Number
EPA ID Number

NATIONAL GRID - DEWEY AVE SERVICE CENTER (Continued)

1015757885

Hazardous Waste Summary:

Waste Code:	D000
Waste Description:	Not Defined
Waste Code:	D001
Waste Description:	IGNITABLE WASTE
Waste Code:	D002
Waste Description:	CORROSIVE WASTE
Waste Code:	D007
Waste Description:	CHROMIUM
Waste Code:	D008
Waste Description:	LEAD
Waste Code:	D009
Waste Description:	MERCURY
Waste Code:	D018
Waste Description:	BENZENE
Waste Code:	D019
Waste Description:	CARBON TETRACHLORIDE
Waste Code:	D027
Waste Description:	1,4-DICHLOROBENZENE
Waste Code:	D035
Waste Description:	METHYL ETHYL KETONE
Waste Code:	D039
Waste Description:	TETRACHLOROETHYLENE
Waste Code:	F001
Waste Description:	THE FOLLOWING SPENT HALOGENATED SOLVENTS USED IN DEGREASING: TETRACHLOROETHYLENE, TRICHLOROETHYLENE, METHYLENE CHLORIDE, 1,1,1-TRICHLOROETHANE, CARBON TETRACHLORIDE AND CHLORINATED FLUOROCARBONS; ALL SPENT SOLVENT MIXTURES/BLENDS USED IN DEGREASING CONTAINING, BEFORE USE, A TOTAL OF TEN PERCENT OR MORE (BY VOLUME) OF ONE OR MORE OF THE ABOVE HALOGENATED SOLVENTS OR THOSE SOLVENTS LISTED IN F002, F004, AND F005; AND STILL BOTTOMS FROM THE RECOVERY OF THESE SPENT SOLVENTS AND SPENT SOLVENT MIXTURES.
Waste Code:	F002
Waste Description:	THE FOLLOWING SPENT HALOGENATED SOLVENTS: TETRACHLOROETHYLENE, METHYLENE CHLORIDE, TRICHLOROETHYLENE, 1,1,1-TRICHLOROETHANE, CHLOROBENZENE, 1,1,2-TRICHLORO-1,2,2-TRIFLUOROETHANE, ORTHO-DICHLOROBENZENE, TRICHLOROFLUOROMETHANE, AND 1,1,2, TRICHLOROETHANE; ALL SPENT SOLVENT MIXTURES/BLENDS CONTAINING, BEFORE USE, A TOTAL OF TEN PERCENT OR MORE (BY VOLUME) OF ONE OR MORE OF THE ABOVE HALOGENATED SOLVENTS OR THOSE SOLVENTS LISTED IN F001, F004, AND F005; AND STILL BOTTOMS FROM THE RECOVERY OF THESE SPENT SOLVENTS AND SPENT SOLVENT MIXTURES.
Waste Code:	F003
Waste Description:	THE FOLLOWING SPENT NONHALOGENATED SOLVENTS: XYLENE, ACETONE, ETHYL

Map ID
Direction
Distance
Elevation

MAP FINDINGS

Site

Database(s)

EDR ID Number
EPA ID Number

NATIONAL GRID - DEWEY AVE SERVICE CENTER (Continued)

1015757885

ACETATE, ETHYL BENZENE, ETHYL ETHER, METHYL ISOBUTYL KETONE, N-BUTYL ALCOHOL, CYCLOHEXANONE, AND METHANOL; ALL SPENT SOLVENT MIXTURES/BLENDS CONTAINING, BEFORE USE, ONLY THE ABOVE SPENT NONHALOGENATED SOLVENTS; AND ALL SPENT SOLVENT MIXTURES/BLENDS CONTAINING, BEFORE USE, ONE OR MORE OF THE ABOVE NONHALOGENATED SOLVENTS, AND A TOTAL OF TEN PERCENT OR MORE (BY VOLUME) OF ONE OR MORE OF THOSE SOLVENTS LISTED IN F001, F002, F004, AND F005; AND STILL BOTTOMS FROM THE RECOVERY OF THESE SPENT SOLVENTS AND SPENT SOLVENT MIXTURES.

Waste Code: F005
Waste Description: THE FOLLOWING SPENT NONHALOGENATED SOLVENTS: TOLUENE, METHYL ETHYL KETONE, CARBON DISULFIDE, ISOBUTANOL, PYRIDINE, BENZENE, 2-ETHOXYETHANOL, AND 2-NITROPROPANE; ALL SPENT SOLVENT MIXTURES/BLENDS CONTAINING, BEFORE USE, A TOTAL OF TEN PERCENT OR MORE (BY VOLUME) OF ONE OR MORE OF THE ABOVE NONHALOGENATED SOLVENTS OR THOSE SOLVENTS LISTED IN F001, F002, OR F004; AND STILL BOTTOMS FROM THE RECOVERY OF THESE SPENT SOLVENTS AND SPENT SOLVENT MIXTURES.

Waste Code: LABP
Waste Description: LAB PACK

Waste Code: NONE
Waste Description: Not Defined

Waste Code: U154
Waste Description: METHANOL (I) (OR) METHYL ALCOHOL (I)

Waste Code: U159
Waste Description: 2-BUTANONE (I,T) (OR) METHYL ETHYL KETONE (MEK) (I,T)

Handler - Owner Operator:

Owner/Operator Indicator: Operator
Owner/Operator Name: NIAGARA MOHAWK POWER CORP., A NATIONAL GRID CO.
Legal Status: Private
Date Became Current: 2000-09-05 00:00:00.
Date Ended Current: Not reported
Owner/Operator Address: 300 ERIE BLVD W
Owner/Operator City,State,Zip: SYRACUSE, NY 13202
Owner/Operator Telephone: 315-428-6685
Owner/Operator Telephone Ext: Not reported
Owner/Operator Fax: Not reported
Owner/Operator Email: Not reported

Owner/Operator Indicator: Owner
Owner/Operator Name: NATIONAL GRID
Legal Status: Private
Date Became Current: 1979-12-31 00:00:00.
Date Ended Current: Not reported
Owner/Operator Address: 300 W ERIE BLVD
Owner/Operator City,State,Zip: SYRACUSE, NY 13202
Owner/Operator Telephone: Not reported
Owner/Operator Telephone Ext: Not reported
Owner/Operator Fax: Not reported
Owner/Operator Email: Not reported

Owner/Operator Indicator: Operator

Map ID
Direction
Distance
Elevation

MAP FINDINGS

Site

Database(s)

EDR ID Number
EPA ID Number

NATIONAL GRID - DEWEY AVE SERVICE CENTER (Continued)

1015757885

Owner/Operator Name: NIAGARA MOHAWK POWER CORP
Legal Status: Private
Date Became Current: 1979-12-31 00:00:00.
Date Ended Current: Not reported
Owner/Operator Address: Not reported
Owner/Operator City,State,Zip: Not reported
Owner/Operator Telephone: Not reported
Owner/Operator Telephone Ext: Not reported
Owner/Operator Fax: Not reported
Owner/Operator Email: Not reported

Owner/Operator Indicator: Operator
Owner/Operator Name: NIAGARA MOHAWK POWER CORP
Legal Status: Private
Date Became Current: 1900-01-01 00:00:00.
Date Ended Current: Not reported
Owner/Operator Address: 300 ERIE BLVD W
Owner/Operator City,State,Zip: SYRACUSE, NY 13202
Owner/Operator Telephone: Not reported
Owner/Operator Telephone Ext: Not reported
Owner/Operator Fax: Not reported
Owner/Operator Email: Not reported

Owner/Operator Indicator: Owner
Owner/Operator Name: NATIONAL GRID
Legal Status: Private
Date Became Current: 1900-01-01 00:00:00.
Date Ended Current: Not reported
Owner/Operator Address: 300 ERIE BLVD W
Owner/Operator City,State,Zip: SYRACUSE, NY 13202
Owner/Operator Telephone: Not reported
Owner/Operator Telephone Ext: Not reported
Owner/Operator Fax: Not reported
Owner/Operator Email: Not reported

Owner/Operator Indicator: Owner
Owner/Operator Name: NIAGARA MOHAWK
Legal Status: Private
Date Became Current: 2002-01-31 00:00:00.
Date Ended Current: Not reported
Owner/Operator Address: ERIE BLVD
Owner/Operator City,State,Zip: SYRACUSE, NY 13202
Owner/Operator Telephone: Not reported
Owner/Operator Telephone Ext: Not reported
Owner/Operator Fax: Not reported
Owner/Operator Email: Not reported

Owner/Operator Indicator: Owner
Owner/Operator Name: NIAGARA MOHAWK POWER CORP., A NATIONAL GRID CO.
Legal Status: Private
Date Became Current: 2000-09-05 00:00:00.
Date Ended Current: Not reported
Owner/Operator Address: 300 ERIE BLVD W
Owner/Operator City,State,Zip: SYRACUSE, NY 13202
Owner/Operator Telephone: 315-428-6685
Owner/Operator Telephone Ext: Not reported
Owner/Operator Fax: Not reported

Map ID
Direction
Distance
Elevation

MAP FINDINGS

Site

Database(s)

EDR ID Number
EPA ID Number

NATIONAL GRID - DEWEY AVE SERVICE CENTER (Continued)

1015757885

Owner/Operator Email:	Not reported
Owner/Operator Indicator:	Owner
Owner/Operator Name:	NIAGARA MOHAWK POWER CORP., A NATIONAL GRID CO.
Legal Status:	Private
Date Became Current:	2000-09-05 00:00:00.
Date Ended Current:	Not reported
Owner/Operator Address:	300 ERIE BLVD W
Owner/Operator City,State,Zip:	SYRACUSE, NY 13202
Owner/Operator Telephone:	315-428-6685
Owner/Operator Telephone Ext:	Not reported
Owner/Operator Fax:	Not reported
Owner/Operator Email:	Not reported
Owner/Operator Indicator:	Owner
Owner/Operator Name:	NIAGARA MOHAWK-A NATL GRID CO
Legal Status:	Private
Date Became Current:	1979-12-31 00:00:00.
Date Ended Current:	Not reported
Owner/Operator Address:	300 ERIE BLVD W
Owner/Operator City,State,Zip:	SYRACUSE, NY 13202-4250
Owner/Operator Telephone:	315-474-1511
Owner/Operator Telephone Ext:	Not reported
Owner/Operator Fax:	Not reported
Owner/Operator Email:	Not reported
Owner/Operator Indicator:	Operator
Owner/Operator Name:	DEWEY AVE SERVICE CENTER
Legal Status:	Private
Date Became Current:	1979-12-31 00:00:00.
Date Ended Current:	Not reported
Owner/Operator Address:	144 KENSINGTON AVE
Owner/Operator City,State,Zip:	BUFFALO, NY 14214
Owner/Operator Telephone:	315-428-6613
Owner/Operator Telephone Ext:	Not reported
Owner/Operator Fax:	Not reported
Owner/Operator Email:	Not reported
Owner/Operator Indicator:	Operator
Owner/Operator Name:	NIAGARA MOHAWK POWER CORP
Legal Status:	Private
Date Became Current:	1979-12-31 00:00:00.
Date Ended Current:	Not reported
Owner/Operator Address:	300 ERIE BLVD W
Owner/Operator City,State,Zip:	SYRACUSE, NY 13202
Owner/Operator Telephone:	Not reported
Owner/Operator Telephone Ext:	Not reported
Owner/Operator Fax:	Not reported
Owner/Operator Email:	Not reported
Owner/Operator Indicator:	Operator
Owner/Operator Name:	NIAGARA MOHAWK A NATIONAL GRID COMPANY
Legal Status:	Private
Date Became Current:	2002-01-31 00:00:00.
Date Ended Current:	Not reported
Owner/Operator Address:	ERIE BLVD W
Owner/Operator City,State,Zip:	SYRACUSE, NY 13202-4250

Map ID
Direction
Distance
Elevation

MAP FINDINGS

Site

Database(s)

EDR ID Number
EPA ID Number

NATIONAL GRID - DEWEY AVE SERVICE CENTER (Continued)

1015757885

Owner/Operator Telephone:	Not reported
Owner/Operator Telephone Ext:	Not reported
Owner/Operator Fax:	Not reported
Owner/Operator Email:	Not reported
Owner/Operator Indicator:	Operator
Owner/Operator Name:	NIAGARA MOHAWK
Legal Status:	Private
Date Became Current:	2002-01-31 00:00:00.
Date Ended Current:	Not reported
Owner/Operator Address:	ERIE BLVD
Owner/Operator City,State,Zip:	SYRACUSE, NY 13202
Owner/Operator Telephone:	Not reported
Owner/Operator Telephone Ext:	Not reported
Owner/Operator Fax:	Not reported
Owner/Operator Email:	Not reported
Owner/Operator Indicator:	Owner
Owner/Operator Name:	NIAGARA MOHAWK
Legal Status:	Private
Date Became Current:	2002-01-31 00:00:00.
Date Ended Current:	Not reported
Owner/Operator Address:	300 ERIE BLVD
Owner/Operator City,State,Zip:	SYRACUSE, NY 13202
Owner/Operator Telephone:	Not reported
Owner/Operator Telephone Ext:	Not reported
Owner/Operator Fax:	Not reported
Owner/Operator Email:	Not reported
Owner/Operator Indicator:	Operator
Owner/Operator Name:	NIAGARA MOHAWK
Legal Status:	Private
Date Became Current:	2002-01-31 00:00:00.
Date Ended Current:	Not reported
Owner/Operator Address:	300 ERIE BLVD
Owner/Operator City,State,Zip:	SYRACUSE, NY 13202
Owner/Operator Telephone:	Not reported
Owner/Operator Telephone Ext:	Not reported
Owner/Operator Fax:	Not reported
Owner/Operator Email:	Not reported
Owner/Operator Indicator:	Owner
Owner/Operator Name:	NIAGARA MOHAWK-A NATL GRID CO
Legal Status:	Private
Date Became Current:	1979-12-31 00:00:00.
Date Ended Current:	Not reported
Owner/Operator Address:	300 ERIE BLVD W
Owner/Operator City,State,Zip:	SYRACUSE, NY 13202-4250
Owner/Operator Telephone:	315-474-1511
Owner/Operator Telephone Ext:	Not reported
Owner/Operator Fax:	Not reported
Owner/Operator Email:	Not reported
Owner/Operator Indicator:	Operator
Owner/Operator Name:	NIAGARA MOHAWK
Legal Status:	Private
Date Became Current:	2002-01-31 00:00:00.

Map ID
Direction
Distance
Elevation

MAP FINDINGS

Site

Database(s)

EDR ID Number
EPA ID Number

NATIONAL GRID - DEWEY AVE SERVICE CENTER (Continued)

1015757885

Date Ended Current:	Not reported
Owner/Operator Address:	ERIE BLVD
Owner/Operator City,State,Zip:	SYRACUSE, NY 13202
Owner/Operator Telephone:	Not reported
Owner/Operator Telephone Ext:	Not reported
Owner/Operator Fax:	Not reported
Owner/Operator Email:	Not reported
Owner/Operator Indicator:	Owner
Owner/Operator Name:	NIAGARA MOHAWK A NATIONAL GRID COMPANY
Legal Status:	Private
Date Became Current:	2002-01-31 00:00:00.
Date Ended Current:	Not reported
Owner/Operator Address:	ERIE BLVD W
Owner/Operator City,State,Zip:	SYRACUSE, NY 13202-4250
Owner/Operator Telephone:	Not reported
Owner/Operator Telephone Ext:	Not reported
Owner/Operator Fax:	Not reported
Owner/Operator Email:	Not reported
Owner/Operator Indicator:	Owner
Owner/Operator Name:	NATIONAL GRID
Legal Status:	Private
Date Became Current:	1979-12-31 00:00:00.
Date Ended Current:	Not reported
Owner/Operator Address:	300 ERIE BLVD W
Owner/Operator City,State,Zip:	SYRACUSE, NY 13202
Owner/Operator Telephone:	Not reported
Owner/Operator Telephone Ext:	Not reported
Owner/Operator Fax:	Not reported
Owner/Operator Email:	Not reported
Owner/Operator Indicator:	Owner
Owner/Operator Name:	NIAGARA MOHAWK POWER CORP
Legal Status:	Private
Date Became Current:	Not reported
Date Ended Current:	Not reported
Owner/Operator Address:	OWNERSTREET
Owner/Operator City,State,Zip:	OWNERCITY, WY 99999
Owner/Operator Telephone:	212-555-1212
Owner/Operator Telephone Ext:	Not reported
Owner/Operator Fax:	Not reported
Owner/Operator Email:	Not reported
Owner/Operator Indicator:	Operator
Owner/Operator Name:	NIAGARA MOHAWK POWER CORP
Legal Status:	Private
Date Became Current:	1900-01-01 00:00:00.
Date Ended Current:	Not reported
Owner/Operator Address:	300 ERIE BLVD W
Owner/Operator City,State,Zip:	SYRACUSE, NY 13202
Owner/Operator Telephone:	Not reported
Owner/Operator Telephone Ext:	Not reported
Owner/Operator Fax:	Not reported
Owner/Operator Email:	Not reported
Owner/Operator Indicator:	Operator

Map ID
Direction
Distance
Elevation

MAP FINDINGS

Site

Database(s)

EDR ID Number
EPA ID Number

NATIONAL GRID - DEWEY AVE SERVICE CENTER (Continued)

1015757885

Owner/Operator Name: NIAGARA MOHAWK POWER CORP., A NATIONAL GRID CO.
Legal Status: Private
Date Became Current: 2000-09-05 00:00:00.
Date Ended Current: Not reported
Owner/Operator Address: 300 ERIE BLVD W
Owner/Operator City,State,Zip: SYRACUSE, NY 13202
Owner/Operator Telephone: 315-428-6685
Owner/Operator Telephone Ext: Not reported
Owner/Operator Fax: Not reported
Owner/Operator Email: Not reported

Owner/Operator Indicator: Operator
Owner/Operator Name: OPERNAME
Legal Status: Private
Date Became Current: Not reported
Date Ended Current: Not reported
Owner/Operator Address: OPERSTREET
Owner/Operator City,State,Zip: OPERCITY, WY 99999
Owner/Operator Telephone: 212-555-1212
Owner/Operator Telephone Ext: Not reported
Owner/Operator Fax: Not reported
Owner/Operator Email: Not reported

Owner/Operator Indicator: Owner
Owner/Operator Name: NATIONAL GRID
Legal Status: Private
Date Became Current: 1900-01-01 00:00:00.
Date Ended Current: Not reported
Owner/Operator Address: 300 ERIE BLVD W
Owner/Operator City,State,Zip: SYRACUSE, NY 13202
Owner/Operator Telephone: Not reported
Owner/Operator Telephone Ext: Not reported
Owner/Operator Fax: Not reported
Owner/Operator Email: Not reported

Historic Generators:

Receive Date: 1982-06-04 00:00:00.0
Handler Name: NIAGARA MOHAWK DEWEY AVENUE
Federal Waste Generator Description: Not a generator, verified
State District Owner: NY
Large Quantity Handler of Universal Waste: No
Recognized Trader Importer: No
Recognized Trader Exporter: No
Spent Lead Acid Battery Importer: No
Spent Lead Acid Battery Exporter: No
Current Record: No
Non Storage Recycler Activity: Not reported
Electronic Manifest Broker: Not reported

Receive Date: 2010-03-01 00:00:00.0
Handler Name: NIAGARA MOHAWK DEWEY AVE SVC CTR
Federal Waste Generator Description: Large Quantity Generator
State District Owner: Not reported
Large Quantity Handler of Universal Waste: No
Recognized Trader Importer: No
Recognized Trader Exporter: No
Spent Lead Acid Battery Importer: No

Map ID
Direction
Distance
Elevation

MAP FINDINGS

Site

Database(s)

EDR ID Number
EPA ID Number

NATIONAL GRID - DEWEY AVE SERVICE CENTER (Continued)

1015757885

Spent Lead Acid Battery Exporter: No
Current Record: No
Non Storage Recycler Activity: Not reported
Electronic Manifest Broker: Not reported

Receive Date: 2012-03-02 00:00:00.0
Handler Name: NATIONAL GRID - DEWEY AVE SVC CTR
Federal Waste Generator Description: Large Quantity Generator
State District Owner: NY
Large Quantity Handler of Universal Waste: No
Recognized Trader Importer: No
Recognized Trader Exporter: No
Spent Lead Acid Battery Importer: No
Spent Lead Acid Battery Exporter: No
Current Record: No
Non Storage Recycler Activity: Not reported
Electronic Manifest Broker: Not reported

Receive Date: 2014-03-04 00:00:00.0
Handler Name: NATIONAL GRID DEWEY AVE SVC CTR
Federal Waste Generator Description: Large Quantity Generator
State District Owner: NY
Large Quantity Handler of Universal Waste: No
Recognized Trader Importer: No
Recognized Trader Exporter: No
Spent Lead Acid Battery Importer: No
Spent Lead Acid Battery Exporter: No
Current Record: No
Non Storage Recycler Activity: Not reported
Electronic Manifest Broker: Not reported

Receive Date: 2016-02-24 00:00:00.0
Handler Name: NATIONAL GRID DEWEY AVE SVC CTR
Federal Waste Generator Description: Large Quantity Generator
State District Owner: NY
Large Quantity Handler of Universal Waste: No
Recognized Trader Importer: No
Recognized Trader Exporter: No
Spent Lead Acid Battery Importer: No
Spent Lead Acid Battery Exporter: No
Current Record: No
Non Storage Recycler Activity: Not reported
Electronic Manifest Broker: Not reported

Receive Date: 2018-02-28 00:00:00.0
Handler Name: NATIONAL GRID - DEWEY AVE SERVICE CENTER
Federal Waste Generator Description: Large Quantity Generator
State District Owner: NY
Large Quantity Handler of Universal Waste: No
Recognized Trader Importer: No
Recognized Trader Exporter: No
Spent Lead Acid Battery Importer: No
Spent Lead Acid Battery Exporter: No
Current Record: No
Non Storage Recycler Activity: No
Electronic Manifest Broker: No

Map ID
Direction
Distance
Elevation

MAP FINDINGS

Site

Database(s)

EDR ID Number
EPA ID Number

NATIONAL GRID - DEWEY AVE SERVICE CENTER (Continued)

1015757885

Receive Date: 1999-07-29 00:00:00.0
Handler Name: NIAGARA MOHAWK DEWEY AVENUE
Federal Waste Generator Description: Large Quantity Generator
State District Owner: NY
Large Quantity Handler of Universal Waste: No
Recognized Trader Importer: No
Recognized Trader Exporter: No
Spent Lead Acid Battery Importer: No
Spent Lead Acid Battery Exporter: No
Current Record: No
Non Storage Recycler Activity: Not reported
Electronic Manifest Broker: Not reported

Receive Date: 1994-12-07 00:00:00.0
Handler Name: NIAGARA MOHAWK DEWEY AVENUE
Federal Waste Generator Description: Not reported
State District Owner: NY
Large Quantity Handler of Universal Waste: No
Recognized Trader Importer: No
Recognized Trader Exporter: No
Spent Lead Acid Battery Importer: No
Spent Lead Acid Battery Exporter: No
Current Record: No
Non Storage Recycler Activity: Not reported
Electronic Manifest Broker: Not reported

Receive Date: 2006-03-08 00:00:00.0
Handler Name: NATIONAL GRID
Federal Waste Generator Description: Large Quantity Generator
State District Owner: Not reported
Large Quantity Handler of Universal Waste: No
Recognized Trader Importer: No
Recognized Trader Exporter: No
Spent Lead Acid Battery Importer: No
Spent Lead Acid Battery Exporter: No
Current Record: No
Non Storage Recycler Activity: Not reported
Electronic Manifest Broker: Not reported

Receive Date: 2007-01-01 00:00:00.0
Handler Name: NATIONAL GRID
Federal Waste Generator Description: Large Quantity Generator
State District Owner: NY
Large Quantity Handler of Universal Waste: No
Recognized Trader Importer: No
Recognized Trader Exporter: No
Spent Lead Acid Battery Importer: No
Spent Lead Acid Battery Exporter: No
Current Record: No
Non Storage Recycler Activity: Not reported
Electronic Manifest Broker: Not reported

Receive Date: 2020-05-18 00:00:00.0
Handler Name: NATIONAL GRID - DEWEY AVE SERVICE CENTER
Federal Waste Generator Description: Large Quantity Generator
State District Owner: NY
Large Quantity Handler of Universal Waste: No

Map ID
Direction
Distance
Elevation

MAP FINDINGS

Site

Database(s)

EDR ID Number
EPA ID Number

NATIONAL GRID - DEWEY AVE SERVICE CENTER (Continued)

1015757885

Recognized Trader Importer: No
Recognized Trader Exporter: No
Spent Lead Acid Battery Importer: No
Spent Lead Acid Battery Exporter: No
Current Record: Yes
Non Storage Recycler Activity: No
Electronic Manifest Broker: No

Receive Date: 1980-08-15 00:00:00.0
Handler Name: NIAGARA MOHAWK DEWEY AVENUE
Federal Waste Generator Description: Not reported
State District Owner: NY
Large Quantity Handler of Universal Waste: No
Recognized Trader Importer: No
Recognized Trader Exporter: No
Spent Lead Acid Battery Importer: No
Spent Lead Acid Battery Exporter: No
Current Record: No
Non Storage Recycler Activity: Not reported
Electronic Manifest Broker: Not reported

Receive Date: 2002-12-26 00:00:00.0
Handler Name: NIAGARA MOHAWK DEWEY AVE SERVICE CENTER
Federal Waste Generator Description: Large Quantity Generator
State District Owner: NY
Large Quantity Handler of Universal Waste: No
Recognized Trader Importer: No
Recognized Trader Exporter: No
Spent Lead Acid Battery Importer: No
Spent Lead Acid Battery Exporter: No
Current Record: No
Non Storage Recycler Activity: Not reported
Electronic Manifest Broker: Not reported

Receive Date: 1992-02-28 00:00:00.0
Handler Name: NIAGARA MOHAWK POWER CORPORATION
Federal Waste Generator Description: Large Quantity Generator
State District Owner: NY
Large Quantity Handler of Universal Waste: No
Recognized Trader Importer: No
Recognized Trader Exporter: No
Spent Lead Acid Battery Importer: No
Spent Lead Acid Battery Exporter: No
Current Record: No
Non Storage Recycler Activity: Not reported
Electronic Manifest Broker: Not reported

Receive Date: 1994-03-15 00:00:00.0
Handler Name: NIAGARA MOHAWK POWER CORP
Federal Waste Generator Description: Large Quantity Generator
State District Owner: NY
Large Quantity Handler of Universal Waste: No
Recognized Trader Importer: No
Recognized Trader Exporter: No
Spent Lead Acid Battery Importer: No
Spent Lead Acid Battery Exporter: No
Current Record: No

Map ID
Direction
Distance
Elevation

MAP FINDINGS

Site

Database(s)

EDR ID Number
EPA ID Number

NATIONAL GRID - DEWEY AVE SERVICE CENTER (Continued)

1015757885

Non Storage Recycler Activity: Not reported
Electronic Manifest Broker: Not reported

Receive Date: 1996-03-15 00:00:00.0
Handler Name: NIAGARA MOHAWK POWER CORP
Federal Waste Generator Description: Large Quantity Generator
State District Owner: NY
Large Quantity Handler of Universal Waste: No
Recognized Trader Importer: No
Recognized Trader Exporter: No
Spent Lead Acid Battery Importer: No
Spent Lead Acid Battery Exporter: No
Current Record: No
Non Storage Recycler Activity: Not reported
Electronic Manifest Broker: Not reported

Receive Date: 1998-02-20 00:00:00.0
Handler Name: NIAGARA MOHAWK POWER CORP
Federal Waste Generator Description: Large Quantity Generator
State District Owner: NY
Large Quantity Handler of Universal Waste: No
Recognized Trader Importer: No
Recognized Trader Exporter: No
Spent Lead Acid Battery Importer: No
Spent Lead Acid Battery Exporter: No
Current Record: No
Non Storage Recycler Activity: Not reported
Electronic Manifest Broker: Not reported

Receive Date: 2001-01-01 00:00:00.0
Handler Name: NIAGARA MOHAWK POWER CORP
Federal Waste Generator Description: Large Quantity Generator
State District Owner: NY
Large Quantity Handler of Universal Waste: No
Recognized Trader Importer: No
Recognized Trader Exporter: No
Spent Lead Acid Battery Importer: No
Spent Lead Acid Battery Exporter: No
Current Record: No
Non Storage Recycler Activity: Not reported
Electronic Manifest Broker: Not reported

Receive Date: 2002-02-25 00:00:00.0
Handler Name: DEWEY AVE SVC CTR
Federal Waste Generator Description: Large Quantity Generator
State District Owner: NY
Large Quantity Handler of Universal Waste: No
Recognized Trader Importer: No
Recognized Trader Exporter: No
Spent Lead Acid Battery Importer: No
Spent Lead Acid Battery Exporter: No
Current Record: No
Non Storage Recycler Activity: Not reported
Electronic Manifest Broker: Not reported

Receive Date: 2004-02-23 00:00:00.0
Handler Name: DEWEY AVE SCR-NIAGARA MOHAWK

Map ID
Direction
Distance
Elevation

MAP FINDINGS

Site

Database(s)

EDR ID Number
EPA ID Number

NATIONAL GRID - DEWEY AVE SERVICE CENTER (Continued)

1015757885

Federal Waste Generator Description: Large Quantity Generator
State District Owner: Not reported
Large Quantity Handler of Universal Waste: No
Recognized Trader Importer: No
Recognized Trader Exporter: No
Spent Lead Acid Battery Importer: No
Spent Lead Acid Battery Exporter: No
Current Record: No
Non Storage Recycler Activity: Not reported
Electronic Manifest Broker: Not reported

Receive Date: 2006-03-09 00:00:00.0

Handler Name: NATIONAL GRID

Federal Waste Generator Description: Large Quantity Generator
State District Owner: Not reported
Large Quantity Handler of Universal Waste: No
Recognized Trader Importer: No
Recognized Trader Exporter: No
Spent Lead Acid Battery Importer: No
Spent Lead Acid Battery Exporter: No
Current Record: No
Non Storage Recycler Activity: Not reported
Electronic Manifest Broker: Not reported

Receive Date: 2008-03-03 00:00:00.0

Handler Name: DEWEY AVE SVC CTR

Federal Waste Generator Description: Large Quantity Generator
State District Owner: Not reported
Large Quantity Handler of Universal Waste: No
Recognized Trader Importer: No
Recognized Trader Exporter: No
Spent Lead Acid Battery Importer: No
Spent Lead Acid Battery Exporter: No
Current Record: No
Non Storage Recycler Activity: Not reported
Electronic Manifest Broker: Not reported

List of NAICS Codes and Descriptions:

NAICS Code: 2211
NAICS Description: ELECTRIC POWER GENERATION, TRANSMISSION AND DISTRIBUTION

NAICS Code: 22112
NAICS Description: ELECTRIC POWER TRANSMISSION, CONTROL, AND DISTRIBUTION

NAICS Code: 221121
NAICS Description: ELECTRIC BULK POWER TRANSMISSION AND CONTROL

NAICS Code: 221122
NAICS Description: ELECTRIC POWER DISTRIBUTION

NAICS Code: 22121
NAICS Description: NATURAL GAS DISTRIBUTION

NAICS Code: 334413
NAICS Description: SEMICONDUCTOR AND RELATED DEVICE MANUFACTURING

NAICS Code: 44711

Map ID
Direction
Distance
Elevation

MAP FINDINGS

Site

Database(s)

EDR ID Number
EPA ID Number

NATIONAL GRID - DEWEY AVE SERVICE CENTER (Continued)

1015757885

NAICS Description: GASOLINE STATIONS WITH CONVENIENCE STORES

Facility Has Received Notices of Violation:

Found Violation: No
Agency Which Determined Violation: Not reported
Violation Short Description: Not reported
Date Violation was Determined: Not reported
Actual Return to Compliance Date: Not reported
Return to Compliance Qualifier: Not reported
Violation Responsible Agency: Not reported
Scheduled Compliance Date: Not reported
Enforcement Identifier: Not reported
Date of Enforcement Action: Not reported
Enforcement Responsible Agency: Not reported
Enforcement Docket Number: Not reported
Enforcement Attorney: Not reported
Corrective Action Component: Not reported
Appeal Initiated Date: Not reported
Appeal Resolution Date: Not reported
Disposition Status Date: Not reported
Disposition Status: Not reported
Disposition Status Description: Not reported
Consent/Final Order Sequence Number: Not reported
Consent/Final Order Respondent Name: Not reported
Consent/Final Order Lead Agency: Not reported
Enforcement Type: Not reported
Enforcement Responsible Person: Not reported
Enforcement Responsible Sub-Organization: Not reported
SEP Sequence Number: Not reported
SEP Expenditure Amount: Not reported
SEP Scheduled Completion Date: Not reported
SEP Actual Date: Not reported
SEP Defaulted Date: Not reported
SEP Type: Not reported
SEP Type Description: Not reported
Proposed Amount: Not reported
Final Monetary Amount: Not reported
Paid Amount: Not reported
Final Count: Not reported
Final Amount: Not reported

Found Violation: No
Agency Which Determined Violation: Not reported
Violation Short Description: Not reported
Date Violation was Determined: Not reported
Actual Return to Compliance Date: Not reported
Return to Compliance Qualifier: Not reported
Violation Responsible Agency: Not reported
Scheduled Compliance Date: Not reported
Enforcement Identifier: Not reported
Date of Enforcement Action: Not reported
Enforcement Responsible Agency: Not reported
Enforcement Docket Number: Not reported
Enforcement Attorney: Not reported
Corrective Action Component: Not reported
Appeal Initiated Date: Not reported
Appeal Resolution Date: Not reported

Map ID
Direction
Distance
Elevation

MAP FINDINGS

Site

Database(s)

EDR ID Number
EPA ID Number

NATIONAL GRID - DEWEY AVE SERVICE CENTER (Continued)

1015757885

Disposition Status Date:	Not reported
Disposition Status:	Not reported
Disposition Status Description:	Not reported
Consent/Final Order Sequence Number:	Not reported
Consent/Final Order Respondent Name:	Not reported
Consent/Final Order Lead Agency:	Not reported
Enforcement Type:	Not reported
Enforcement Responsible Person:	Not reported
Enforcement Responsible Sub-Organization:	Not reported
SEP Sequence Number:	Not reported
SEP Expenditure Amount:	Not reported
SEP Scheduled Completion Date:	Not reported
SEP Actual Date:	Not reported
SEP Defaulted Date:	Not reported
SEP Type:	Not reported
SEP Type Description:	Not reported
Proposed Amount:	Not reported
Final Monetary Amount:	Not reported
Paid Amount:	Not reported
Final Count:	Not reported
Final Amount:	Not reported
Found Violation:	No
Agency Which Determined Violation:	Not reported
Violation Short Description:	Not reported
Date Violation was Determined:	Not reported
Actual Return to Compliance Date:	Not reported
Return to Compliance Qualifier:	Not reported
Violation Responsible Agency:	Not reported
Scheduled Compliance Date:	Not reported
Enforcement Identifier:	Not reported
Date of Enforcement Action:	Not reported
Enforcement Responsible Agency:	Not reported
Enforcement Docket Number:	Not reported
Enforcement Attorney:	Not reported
Corrective Action Component:	Not reported
Appeal Initiated Date:	Not reported
Appeal Resolution Date:	Not reported
Disposition Status Date:	Not reported
Disposition Status:	Not reported
Disposition Status Description:	Not reported
Consent/Final Order Sequence Number:	Not reported
Consent/Final Order Respondent Name:	Not reported
Consent/Final Order Lead Agency:	Not reported
Enforcement Type:	Not reported
Enforcement Responsible Person:	Not reported
Enforcement Responsible Sub-Organization:	Not reported
SEP Sequence Number:	Not reported
SEP Expenditure Amount:	Not reported
SEP Scheduled Completion Date:	Not reported
SEP Actual Date:	Not reported
SEP Defaulted Date:	Not reported
SEP Type:	Not reported
SEP Type Description:	Not reported
Proposed Amount:	Not reported
Final Monetary Amount:	Not reported
Paid Amount:	Not reported

Map ID
Direction
Distance
Elevation

MAP FINDINGS

Site

Database(s)

EDR ID Number
EPA ID Number

NATIONAL GRID - DEWEY AVE SERVICE CENTER (Continued)

1015757885

Final Count:	Not reported
Final Amount:	Not reported
Found Violation:	No
Agency Which Determined Violation:	Not reported
Violation Short Description:	Not reported
Date Violation was Determined:	Not reported
Actual Return to Compliance Date:	Not reported
Return to Compliance Qualifier:	Not reported
Violation Responsible Agency:	Not reported
Scheduled Compliance Date:	Not reported
Enforcement Identifier:	Not reported
Date of Enforcement Action:	Not reported
Enforcement Responsible Agency:	Not reported
Enforcement Docket Number:	Not reported
Enforcement Attorney:	Not reported
Corrective Action Component:	Not reported
Appeal Initiated Date:	Not reported
Appeal Resolution Date:	Not reported
Disposition Status Date:	Not reported
Disposition Status:	Not reported
Disposition Status Description:	Not reported
Consent/Final Order Sequence Number:	Not reported
Consent/Final Order Respondent Name:	Not reported
Consent/Final Order Lead Agency:	Not reported
Enforcement Type:	Not reported
Enforcement Responsible Person:	Not reported
Enforcement Responsible Sub-Organization:	Not reported
SEP Sequence Number:	Not reported
SEP Expenditure Amount:	Not reported
SEP Scheduled Completion Date:	Not reported
SEP Actual Date:	Not reported
SEP Defaulted Date:	Not reported
SEP Type:	Not reported
SEP Type Description:	Not reported
Proposed Amount:	Not reported
Final Monetary Amount:	Not reported
Paid Amount:	Not reported
Final Count:	Not reported
Final Amount:	Not reported
Found Violation:	No
Agency Which Determined Violation:	Not reported
Violation Short Description:	Not reported
Date Violation was Determined:	Not reported
Actual Return to Compliance Date:	Not reported
Return to Compliance Qualifier:	Not reported
Violation Responsible Agency:	Not reported
Scheduled Compliance Date:	Not reported
Enforcement Identifier:	Not reported
Date of Enforcement Action:	Not reported
Enforcement Responsible Agency:	Not reported
Enforcement Docket Number:	Not reported
Enforcement Attorney:	Not reported
Corrective Action Component:	Not reported
Appeal Initiated Date:	Not reported
Appeal Resolution Date:	Not reported

Map ID
Direction
Distance
Elevation

MAP FINDINGS

Site

Database(s)

EDR ID Number
EPA ID Number

NATIONAL GRID - DEWEY AVE SERVICE CENTER (Continued)

1015757885

Disposition Status Date:	Not reported
Disposition Status:	Not reported
Disposition Status Description:	Not reported
Consent/Final Order Sequence Number:	Not reported
Consent/Final Order Respondent Name:	Not reported
Consent/Final Order Lead Agency:	Not reported
Enforcement Type:	Not reported
Enforcement Responsible Person:	Not reported
Enforcement Responsible Sub-Organization:	Not reported
SEP Sequence Number:	Not reported
SEP Expenditure Amount:	Not reported
SEP Scheduled Completion Date:	Not reported
SEP Actual Date:	Not reported
SEP Defaulted Date:	Not reported
SEP Type:	Not reported
SEP Type Description:	Not reported
Proposed Amount:	Not reported
Final Monetary Amount:	Not reported
Paid Amount:	Not reported
Final Count:	Not reported
Final Amount:	Not reported
Found Violation:	No
Agency Which Determined Violation:	Not reported
Violation Short Description:	Not reported
Date Violation was Determined:	Not reported
Actual Return to Compliance Date:	Not reported
Return to Compliance Qualifier:	Not reported
Violation Responsible Agency:	Not reported
Scheduled Compliance Date:	Not reported
Enforcement Identifier:	Not reported
Date of Enforcement Action:	Not reported
Enforcement Responsible Agency:	Not reported
Enforcement Docket Number:	Not reported
Enforcement Attorney:	Not reported
Corrective Action Component:	Not reported
Appeal Initiated Date:	Not reported
Appeal Resolution Date:	Not reported
Disposition Status Date:	Not reported
Disposition Status:	Not reported
Disposition Status Description:	Not reported
Consent/Final Order Sequence Number:	Not reported
Consent/Final Order Respondent Name:	Not reported
Consent/Final Order Lead Agency:	Not reported
Enforcement Type:	Not reported
Enforcement Responsible Person:	Not reported
Enforcement Responsible Sub-Organization:	Not reported
SEP Sequence Number:	Not reported
SEP Expenditure Amount:	Not reported
SEP Scheduled Completion Date:	Not reported
SEP Actual Date:	Not reported
SEP Defaulted Date:	Not reported
SEP Type:	Not reported
SEP Type Description:	Not reported
Proposed Amount:	Not reported
Final Monetary Amount:	Not reported
Paid Amount:	Not reported

Map ID
Direction
Distance
Elevation

MAP FINDINGS

Site

Database(s)

EDR ID Number
EPA ID Number

NATIONAL GRID - DEWEY AVE SERVICE CENTER (Continued)

1015757885

Final Count:	Not reported
Final Amount:	Not reported
Found Violation:	No
Agency Which Determined Violation:	Not reported
Violation Short Description:	Not reported
Date Violation was Determined:	Not reported
Actual Return to Compliance Date:	Not reported
Return to Compliance Qualifier:	Not reported
Violation Responsible Agency:	Not reported
Scheduled Compliance Date:	Not reported
Enforcement Identifier:	Not reported
Date of Enforcement Action:	Not reported
Enforcement Responsible Agency:	Not reported
Enforcement Docket Number:	Not reported
Enforcement Attorney:	Not reported
Corrective Action Component:	Not reported
Appeal Initiated Date:	Not reported
Appeal Resolution Date:	Not reported
Disposition Status Date:	Not reported
Disposition Status:	Not reported
Disposition Status Description:	Not reported
Consent/Final Order Sequence Number:	Not reported
Consent/Final Order Respondent Name:	Not reported
Consent/Final Order Lead Agency:	Not reported
Enforcement Type:	Not reported
Enforcement Responsible Person:	Not reported
Enforcement Responsible Sub-Organization:	Not reported
SEP Sequence Number:	Not reported
SEP Expenditure Amount:	Not reported
SEP Scheduled Completion Date:	Not reported
SEP Actual Date:	Not reported
SEP Defaulted Date:	Not reported
SEP Type:	Not reported
SEP Type Description:	Not reported
Proposed Amount:	Not reported
Final Monetary Amount:	Not reported
Paid Amount:	Not reported
Final Count:	Not reported
Final Amount:	Not reported
Found Violation:	No
Agency Which Determined Violation:	Not reported
Violation Short Description:	Not reported
Date Violation was Determined:	Not reported
Actual Return to Compliance Date:	Not reported
Return to Compliance Qualifier:	Not reported
Violation Responsible Agency:	Not reported
Scheduled Compliance Date:	Not reported
Enforcement Identifier:	Not reported
Date of Enforcement Action:	Not reported
Enforcement Responsible Agency:	Not reported
Enforcement Docket Number:	Not reported
Enforcement Attorney:	Not reported
Corrective Action Component:	Not reported
Appeal Initiated Date:	Not reported
Appeal Resolution Date:	Not reported

Map ID
Direction
Distance
Elevation

MAP FINDINGS

Site

Database(s)

EDR ID Number
EPA ID Number

NATIONAL GRID - DEWEY AVE SERVICE CENTER (Continued)

1015757885

Disposition Status Date:	Not reported
Disposition Status:	Not reported
Disposition Status Description:	Not reported
Consent/Final Order Sequence Number:	Not reported
Consent/Final Order Respondent Name:	Not reported
Consent/Final Order Lead Agency:	Not reported
Enforcement Type:	Not reported
Enforcement Responsible Person:	Not reported
Enforcement Responsible Sub-Organization:	Not reported
SEP Sequence Number:	Not reported
SEP Expenditure Amount:	Not reported
SEP Scheduled Completion Date:	Not reported
SEP Actual Date:	Not reported
SEP Defaulted Date:	Not reported
SEP Type:	Not reported
SEP Type Description:	Not reported
Proposed Amount:	Not reported
Final Monetary Amount:	Not reported
Paid Amount:	Not reported
Final Count:	Not reported
Final Amount:	Not reported
Found Violation:	No
Agency Which Determined Violation:	Not reported
Violation Short Description:	Not reported
Date Violation was Determined:	Not reported
Actual Return to Compliance Date:	Not reported
Return to Compliance Qualifier:	Not reported
Violation Responsible Agency:	Not reported
Scheduled Compliance Date:	Not reported
Enforcement Identifier:	Not reported
Date of Enforcement Action:	Not reported
Enforcement Responsible Agency:	Not reported
Enforcement Docket Number:	Not reported
Enforcement Attorney:	Not reported
Corrective Action Component:	Not reported
Appeal Initiated Date:	Not reported
Appeal Resolution Date:	Not reported
Disposition Status Date:	Not reported
Disposition Status:	Not reported
Disposition Status Description:	Not reported
Consent/Final Order Sequence Number:	Not reported
Consent/Final Order Respondent Name:	Not reported
Consent/Final Order Lead Agency:	Not reported
Enforcement Type:	Not reported
Enforcement Responsible Person:	Not reported
Enforcement Responsible Sub-Organization:	Not reported
SEP Sequence Number:	Not reported
SEP Expenditure Amount:	Not reported
SEP Scheduled Completion Date:	Not reported
SEP Actual Date:	Not reported
SEP Defaulted Date:	Not reported
SEP Type:	Not reported
SEP Type Description:	Not reported
Proposed Amount:	Not reported
Final Monetary Amount:	Not reported
Paid Amount:	Not reported

Map ID
Direction
Distance
Elevation

MAP FINDINGS

Site

Database(s)

EDR ID Number
EPA ID Number

NATIONAL GRID - DEWEY AVE SERVICE CENTER (Continued)

1015757885

Final Count:	Not reported
Final Amount:	Not reported
Found Violation:	No
Agency Which Determined Violation:	Not reported
Violation Short Description:	Not reported
Date Violation was Determined:	Not reported
Actual Return to Compliance Date:	Not reported
Return to Compliance Qualifier:	Not reported
Violation Responsible Agency:	Not reported
Scheduled Compliance Date:	Not reported
Enforcement Identifier:	Not reported
Date of Enforcement Action:	Not reported
Enforcement Responsible Agency:	Not reported
Enforcement Docket Number:	Not reported
Enforcement Attorney:	Not reported
Corrective Action Component:	Not reported
Appeal Initiated Date:	Not reported
Appeal Resolution Date:	Not reported
Disposition Status Date:	Not reported
Disposition Status:	Not reported
Disposition Status Description:	Not reported
Consent/Final Order Sequence Number:	Not reported
Consent/Final Order Respondent Name:	Not reported
Consent/Final Order Lead Agency:	Not reported
Enforcement Type:	Not reported
Enforcement Responsible Person:	Not reported
Enforcement Responsible Sub-Organization:	Not reported
SEP Sequence Number:	Not reported
SEP Expenditure Amount:	Not reported
SEP Scheduled Completion Date:	Not reported
SEP Actual Date:	Not reported
SEP Defaulted Date:	Not reported
SEP Type:	Not reported
SEP Type Description:	Not reported
Proposed Amount:	Not reported
Final Monetary Amount:	Not reported
Paid Amount:	Not reported
Final Count:	Not reported
Final Amount:	Not reported
Found Violation:	No
Agency Which Determined Violation:	Not reported
Violation Short Description:	Not reported
Date Violation was Determined:	Not reported
Actual Return to Compliance Date:	Not reported
Return to Compliance Qualifier:	Not reported
Violation Responsible Agency:	Not reported
Scheduled Compliance Date:	Not reported
Enforcement Identifier:	Not reported
Date of Enforcement Action:	Not reported
Enforcement Responsible Agency:	Not reported
Enforcement Docket Number:	Not reported
Enforcement Attorney:	Not reported
Corrective Action Component:	Not reported
Appeal Initiated Date:	Not reported
Appeal Resolution Date:	Not reported

Map ID
Direction
Distance
Elevation

MAP FINDINGS

Site

Database(s)

EDR ID Number
EPA ID Number

NATIONAL GRID - DEWEY AVE SERVICE CENTER (Continued)

1015757885

Disposition Status Date:	Not reported
Disposition Status:	Not reported
Disposition Status Description:	Not reported
Consent/Final Order Sequence Number:	Not reported
Consent/Final Order Respondent Name:	Not reported
Consent/Final Order Lead Agency:	Not reported
Enforcement Type:	Not reported
Enforcement Responsible Person:	Not reported
Enforcement Responsible Sub-Organization:	Not reported
SEP Sequence Number:	Not reported
SEP Expenditure Amount:	Not reported
SEP Scheduled Completion Date:	Not reported
SEP Actual Date:	Not reported
SEP Defaulted Date:	Not reported
SEP Type:	Not reported
SEP Type Description:	Not reported
Proposed Amount:	Not reported
Final Monetary Amount:	Not reported
Paid Amount:	Not reported
Final Count:	Not reported
Final Amount:	Not reported
Found Violation:	Yes
Agency Which Determined Violation:	State
Violation Short Description:	TSD - General
Date Violation was Determined:	1990-06-26 00:00:00.0
Actual Return to Compliance Date:	1990-11-06 00:00:00.0
Return to Compliance Qualifier:	Observed
Violation Responsible Agency:	State
Scheduled Compliance Date:	1990-08-31 00:00:00.0
Enforcement Identifier:	001
Date of Enforcement Action:	1990-07-31 00:00:00.0
Enforcement Responsible Agency:	State
Enforcement Docket Number:	Not reported
Enforcement Attorney:	Not reported
Corrective Action Component:	No
Appeal Initiated Date:	Not reported
Appeal Resolution Date:	Not reported
Disposition Status Date:	Not reported
Disposition Status:	Not reported
Disposition Status Description:	Not reported
Consent/Final Order Sequence Number:	Not reported
Consent/Final Order Respondent Name:	Not reported
Consent/Final Order Lead Agency:	Not reported
Enforcement Type:	WRITTEN INFORMAL
Enforcement Responsible Person:	NYDEC
Enforcement Responsible Sub-Organization:	Not reported
SEP Sequence Number:	Not reported
SEP Expenditure Amount:	Not reported
SEP Scheduled Completion Date:	Not reported
SEP Actual Date:	Not reported
SEP Defaulted Date:	Not reported
SEP Type:	Not reported
SEP Type Description:	Not reported
Proposed Amount:	Not reported
Final Monetary Amount:	Not reported
Paid Amount:	Not reported

Map ID
Direction
Distance
Elevation

MAP FINDINGS

Site

Database(s)

EDR ID Number
EPA ID Number

NATIONAL GRID - DEWEY AVE SERVICE CENTER (Continued)

1015757885

Final Count:	Not reported
Final Amount:	Not reported
Found Violation:	No
Agency Which Determined Violation:	Not reported
Violation Short Description:	Not reported
Date Violation was Determined:	Not reported
Actual Return to Compliance Date:	Not reported
Return to Compliance Qualifier:	Not reported
Violation Responsible Agency:	Not reported
Scheduled Compliance Date:	Not reported
Enforcement Identifier:	Not reported
Date of Enforcement Action:	Not reported
Enforcement Responsible Agency:	Not reported
Enforcement Docket Number:	Not reported
Enforcement Attorney:	Not reported
Corrective Action Component:	Not reported
Appeal Initiated Date:	Not reported
Appeal Resolution Date:	Not reported
Disposition Status Date:	Not reported
Disposition Status:	Not reported
Disposition Status Description:	Not reported
Consent/Final Order Sequence Number:	Not reported
Consent/Final Order Respondent Name:	Not reported
Consent/Final Order Lead Agency:	Not reported
Enforcement Type:	Not reported
Enforcement Responsible Person:	Not reported
Enforcement Responsible Sub-Organization:	Not reported
SEP Sequence Number:	Not reported
SEP Expenditure Amount:	Not reported
SEP Scheduled Completion Date:	Not reported
SEP Actual Date:	Not reported
SEP Defaulted Date:	Not reported
SEP Type:	Not reported
SEP Type Description:	Not reported
Proposed Amount:	Not reported
Final Monetary Amount:	Not reported
Paid Amount:	Not reported
Final Count:	Not reported
Final Amount:	Not reported
Found Violation:	Yes
Agency Which Determined Violation:	State
Violation Short Description:	TSD - General
Date Violation was Determined:	1999-08-25 00:00:00.0
Actual Return to Compliance Date:	1999-09-10 00:00:00.0
Return to Compliance Qualifier:	Observed
Violation Responsible Agency:	State
Scheduled Compliance Date:	1999-09-27 00:00:00.0
Enforcement Identifier:	000
Date of Enforcement Action:	1999-08-27 00:00:00.0
Enforcement Responsible Agency:	State
Enforcement Docket Number:	Not reported
Enforcement Attorney:	NY
Corrective Action Component:	No
Appeal Initiated Date:	Not reported
Appeal Resolution Date:	Not reported

Map ID
Direction
Distance
Elevation

MAP FINDINGS

Site

Database(s)

EDR ID Number
EPA ID Number

NATIONAL GRID - DEWEY AVE SERVICE CENTER (Continued)

1015757885

Disposition Status Date:	Not reported
Disposition Status:	Not reported
Disposition Status Description:	Not reported
Consent/Final Order Sequence Number:	Not reported
Consent/Final Order Respondent Name:	Not reported
Consent/Final Order Lead Agency:	Not reported
Enforcement Type:	WRITTEN INFORMAL
Enforcement Responsible Person:	NYRWK
Enforcement Responsible Sub-Organization:	R9
SEP Sequence Number:	Not reported
SEP Expenditure Amount:	Not reported
SEP Scheduled Completion Date:	Not reported
SEP Actual Date:	Not reported
SEP Defaulted Date:	Not reported
SEP Type:	Not reported
SEP Type Description:	Not reported
Proposed Amount:	Not reported
Final Monetary Amount:	Not reported
Paid Amount:	Not reported
Final Count:	Not reported
Final Amount:	Not reported
Found Violation:	No
Agency Which Determined Violation:	Not reported
Violation Short Description:	Not reported
Date Violation was Determined:	Not reported
Actual Return to Compliance Date:	Not reported
Return to Compliance Qualifier:	Not reported
Violation Responsible Agency:	Not reported
Scheduled Compliance Date:	Not reported
Enforcement Identifier:	Not reported
Date of Enforcement Action:	Not reported
Enforcement Responsible Agency:	Not reported
Enforcement Docket Number:	Not reported
Enforcement Attorney:	Not reported
Corrective Action Component:	Not reported
Appeal Initiated Date:	Not reported
Appeal Resolution Date:	Not reported
Disposition Status Date:	Not reported
Disposition Status:	Not reported
Disposition Status Description:	Not reported
Consent/Final Order Sequence Number:	Not reported
Consent/Final Order Respondent Name:	Not reported
Consent/Final Order Lead Agency:	Not reported
Enforcement Type:	Not reported
Enforcement Responsible Person:	Not reported
Enforcement Responsible Sub-Organization:	Not reported
SEP Sequence Number:	Not reported
SEP Expenditure Amount:	Not reported
SEP Scheduled Completion Date:	Not reported
SEP Actual Date:	Not reported
SEP Defaulted Date:	Not reported
SEP Type:	Not reported
SEP Type Description:	Not reported
Proposed Amount:	Not reported
Final Monetary Amount:	Not reported
Paid Amount:	Not reported

Map ID
Direction
Distance
Elevation

MAP FINDINGS

Site

Database(s)

EDR ID Number
EPA ID Number

NATIONAL GRID - DEWEY AVE SERVICE CENTER (Continued)

1015757885

Final Count:	Not reported
Final Amount:	Not reported
Found Violation:	No
Agency Which Determined Violation:	Not reported
Violation Short Description:	Not reported
Date Violation was Determined:	Not reported
Actual Return to Compliance Date:	Not reported
Return to Compliance Qualifier:	Not reported
Violation Responsible Agency:	Not reported
Scheduled Compliance Date:	Not reported
Enforcement Identifier:	Not reported
Date of Enforcement Action:	Not reported
Enforcement Responsible Agency:	Not reported
Enforcement Docket Number:	Not reported
Enforcement Attorney:	Not reported
Corrective Action Component:	Not reported
Appeal Initiated Date:	Not reported
Appeal Resolution Date:	Not reported
Disposition Status Date:	Not reported
Disposition Status:	Not reported
Disposition Status Description:	Not reported
Consent/Final Order Sequence Number:	Not reported
Consent/Final Order Respondent Name:	Not reported
Consent/Final Order Lead Agency:	Not reported
Enforcement Type:	Not reported
Enforcement Responsible Person:	Not reported
Enforcement Responsible Sub-Organization:	Not reported
SEP Sequence Number:	Not reported
SEP Expenditure Amount:	Not reported
SEP Scheduled Completion Date:	Not reported
SEP Actual Date:	Not reported
SEP Defaulted Date:	Not reported
SEP Type:	Not reported
SEP Type Description:	Not reported
Proposed Amount:	Not reported
Final Monetary Amount:	Not reported
Paid Amount:	Not reported
Final Count:	Not reported
Final Amount:	Not reported
Found Violation:	No
Agency Which Determined Violation:	Not reported
Violation Short Description:	Not reported
Date Violation was Determined:	Not reported
Actual Return to Compliance Date:	Not reported
Return to Compliance Qualifier:	Not reported
Violation Responsible Agency:	Not reported
Scheduled Compliance Date:	Not reported
Enforcement Identifier:	Not reported
Date of Enforcement Action:	Not reported
Enforcement Responsible Agency:	Not reported
Enforcement Docket Number:	Not reported
Enforcement Attorney:	Not reported
Corrective Action Component:	Not reported
Appeal Initiated Date:	Not reported
Appeal Resolution Date:	Not reported

Map ID
Direction
Distance
Elevation

MAP FINDINGS

Site

Database(s)

EDR ID Number
EPA ID Number

NATIONAL GRID - DEWEY AVE SERVICE CENTER (Continued)

1015757885

Disposition Status Date:	Not reported
Disposition Status:	Not reported
Disposition Status Description:	Not reported
Consent/Final Order Sequence Number:	Not reported
Consent/Final Order Respondent Name:	Not reported
Consent/Final Order Lead Agency:	Not reported
Enforcement Type:	Not reported
Enforcement Responsible Person:	Not reported
Enforcement Responsible Sub-Organization:	Not reported
SEP Sequence Number:	Not reported
SEP Expenditure Amount:	Not reported
SEP Scheduled Completion Date:	Not reported
SEP Actual Date:	Not reported
SEP Defaulted Date:	Not reported
SEP Type:	Not reported
SEP Type Description:	Not reported
Proposed Amount:	Not reported
Final Monetary Amount:	Not reported
Paid Amount:	Not reported
Final Count:	Not reported
Final Amount:	Not reported
Found Violation:	No
Agency Which Determined Violation:	Not reported
Violation Short Description:	Not reported
Date Violation was Determined:	Not reported
Actual Return to Compliance Date:	Not reported
Return to Compliance Qualifier:	Not reported
Violation Responsible Agency:	Not reported
Scheduled Compliance Date:	Not reported
Enforcement Identifier:	Not reported
Date of Enforcement Action:	Not reported
Enforcement Responsible Agency:	Not reported
Enforcement Docket Number:	Not reported
Enforcement Attorney:	Not reported
Corrective Action Component:	Not reported
Appeal Initiated Date:	Not reported
Appeal Resolution Date:	Not reported
Disposition Status Date:	Not reported
Disposition Status:	Not reported
Disposition Status Description:	Not reported
Consent/Final Order Sequence Number:	Not reported
Consent/Final Order Respondent Name:	Not reported
Consent/Final Order Lead Agency:	Not reported
Enforcement Type:	Not reported
Enforcement Responsible Person:	Not reported
Enforcement Responsible Sub-Organization:	Not reported
SEP Sequence Number:	Not reported
SEP Expenditure Amount:	Not reported
SEP Scheduled Completion Date:	Not reported
SEP Actual Date:	Not reported
SEP Defaulted Date:	Not reported
SEP Type:	Not reported
SEP Type Description:	Not reported
Proposed Amount:	Not reported
Final Monetary Amount:	Not reported
Paid Amount:	Not reported

Map ID
 Direction
 Distance
 Elevation

MAP FINDINGS

Site

Database(s)

EDR ID Number
 EPA ID Number

NATIONAL GRID - DEWEY AVE SERVICE CENTER (Continued)

1015757885

Final Count:	Not reported
Final Amount:	Not reported
Found Violation:	No
Agency Which Determined Violation:	Not reported
Violation Short Description:	Not reported
Date Violation was Determined:	Not reported
Actual Return to Compliance Date:	Not reported
Return to Compliance Qualifier:	Not reported
Violation Responsible Agency:	Not reported
Scheduled Compliance Date:	Not reported
Enforcement Identifier:	Not reported
Date of Enforcement Action:	Not reported
Enforcement Responsible Agency:	Not reported
Enforcement Docket Number:	Not reported
Enforcement Attorney:	Not reported
Corrective Action Component:	Not reported
Appeal Initiated Date:	Not reported
Appeal Resolution Date:	Not reported
Disposition Status Date:	Not reported
Disposition Status:	Not reported
Disposition Status Description:	Not reported
Consent/Final Order Sequence Number:	Not reported
Consent/Final Order Respondent Name:	Not reported
Consent/Final Order Lead Agency:	Not reported
Enforcement Type:	Not reported
Enforcement Responsible Person:	Not reported
Enforcement Responsible Sub-Organization:	Not reported
SEP Sequence Number:	Not reported
SEP Expenditure Amount:	Not reported
SEP Scheduled Completion Date:	Not reported
SEP Actual Date:	Not reported
SEP Defaulted Date:	Not reported
SEP Type:	Not reported
SEP Type Description:	Not reported
Proposed Amount:	Not reported
Final Monetary Amount:	Not reported
Paid Amount:	Not reported
Final Count:	Not reported
Final Amount:	Not reported
Found Violation:	Yes
Agency Which Determined Violation:	State
Violation Short Description:	Universal Waste - Small Quantity Handlers
Date Violation was Determined:	2020-01-16 00:00:00.0
Actual Return to Compliance Date:	2020-01-17 00:00:00.0
Return to Compliance Qualifier:	Documented
Violation Responsible Agency:	State
Scheduled Compliance Date:	Not reported
Enforcement Identifier:	Not reported
Date of Enforcement Action:	Not reported
Enforcement Responsible Agency:	Not reported
Enforcement Docket Number:	Not reported
Enforcement Attorney:	Not reported
Corrective Action Component:	Not reported
Appeal Initiated Date:	Not reported
Appeal Resolution Date:	Not reported

Map ID
Direction
Distance
Elevation

MAP FINDINGS

Site

Database(s)

EDR ID Number
EPA ID Number

NATIONAL GRID - DEWEY AVE SERVICE CENTER (Continued)

1015757885

Disposition Status Date:	Not reported
Disposition Status:	Not reported
Disposition Status Description:	Not reported
Consent/Final Order Sequence Number:	Not reported
Consent/Final Order Respondent Name:	Not reported
Consent/Final Order Lead Agency:	Not reported
Enforcement Type:	Not reported
Enforcement Responsible Person:	Not reported
Enforcement Responsible Sub-Organization:	Not reported
SEP Sequence Number:	Not reported
SEP Expenditure Amount:	Not reported
SEP Scheduled Completion Date:	Not reported
SEP Actual Date:	Not reported
SEP Defaulted Date:	Not reported
SEP Type:	Not reported
SEP Type Description:	Not reported
Proposed Amount:	Not reported
Final Monetary Amount:	Not reported
Paid Amount:	Not reported
Final Count:	Not reported
Final Amount:	Not reported
Found Violation:	No
Agency Which Determined Violation:	Not reported
Violation Short Description:	Not reported
Date Violation was Determined:	Not reported
Actual Return to Compliance Date:	Not reported
Return to Compliance Qualifier:	Not reported
Violation Responsible Agency:	Not reported
Scheduled Compliance Date:	Not reported
Enforcement Identifier:	Not reported
Date of Enforcement Action:	Not reported
Enforcement Responsible Agency:	Not reported
Enforcement Docket Number:	Not reported
Enforcement Attorney:	Not reported
Corrective Action Component:	Not reported
Appeal Initiated Date:	Not reported
Appeal Resolution Date:	Not reported
Disposition Status Date:	Not reported
Disposition Status:	Not reported
Disposition Status Description:	Not reported
Consent/Final Order Sequence Number:	Not reported
Consent/Final Order Respondent Name:	Not reported
Consent/Final Order Lead Agency:	Not reported
Enforcement Type:	Not reported
Enforcement Responsible Person:	Not reported
Enforcement Responsible Sub-Organization:	Not reported
SEP Sequence Number:	Not reported
SEP Expenditure Amount:	Not reported
SEP Scheduled Completion Date:	Not reported
SEP Actual Date:	Not reported
SEP Defaulted Date:	Not reported
SEP Type:	Not reported
SEP Type Description:	Not reported
Proposed Amount:	Not reported
Final Monetary Amount:	Not reported
Paid Amount:	Not reported

Map ID
Direction
Distance
Elevation

MAP FINDINGS

Site

Database(s)

EDR ID Number
EPA ID Number

NATIONAL GRID - DEWEY AVE SERVICE CENTER (Continued)

1015757885

Final Count:	Not reported
Final Amount:	Not reported
Found Violation:	No
Agency Which Determined Violation:	Not reported
Violation Short Description:	Not reported
Date Violation was Determined:	Not reported
Actual Return to Compliance Date:	Not reported
Return to Compliance Qualifier:	Not reported
Violation Responsible Agency:	Not reported
Scheduled Compliance Date:	Not reported
Enforcement Identifier:	Not reported
Date of Enforcement Action:	Not reported
Enforcement Responsible Agency:	Not reported
Enforcement Docket Number:	Not reported
Enforcement Attorney:	Not reported
Corrective Action Component:	Not reported
Appeal Initiated Date:	Not reported
Appeal Resolution Date:	Not reported
Disposition Status Date:	Not reported
Disposition Status:	Not reported
Disposition Status Description:	Not reported
Consent/Final Order Sequence Number:	Not reported
Consent/Final Order Respondent Name:	Not reported
Consent/Final Order Lead Agency:	Not reported
Enforcement Type:	Not reported
Enforcement Responsible Person:	Not reported
Enforcement Responsible Sub-Organization:	Not reported
SEP Sequence Number:	Not reported
SEP Expenditure Amount:	Not reported
SEP Scheduled Completion Date:	Not reported
SEP Actual Date:	Not reported
SEP Defaulted Date:	Not reported
SEP Type:	Not reported
SEP Type Description:	Not reported
Proposed Amount:	Not reported
Final Monetary Amount:	Not reported
Paid Amount:	Not reported
Final Count:	Not reported
Final Amount:	Not reported
Found Violation:	No
Agency Which Determined Violation:	Not reported
Violation Short Description:	Not reported
Date Violation was Determined:	Not reported
Actual Return to Compliance Date:	Not reported
Return to Compliance Qualifier:	Not reported
Violation Responsible Agency:	Not reported
Scheduled Compliance Date:	Not reported
Enforcement Identifier:	Not reported
Date of Enforcement Action:	Not reported
Enforcement Responsible Agency:	Not reported
Enforcement Docket Number:	Not reported
Enforcement Attorney:	Not reported
Corrective Action Component:	Not reported
Appeal Initiated Date:	Not reported
Appeal Resolution Date:	Not reported

Map ID
Direction
Distance
Elevation

MAP FINDINGS

Site

Database(s)

EDR ID Number
EPA ID Number

NATIONAL GRID - DEWEY AVE SERVICE CENTER (Continued)

1015757885

Disposition Status Date:	Not reported
Disposition Status:	Not reported
Disposition Status Description:	Not reported
Consent/Final Order Sequence Number:	Not reported
Consent/Final Order Respondent Name:	Not reported
Consent/Final Order Lead Agency:	Not reported
Enforcement Type:	Not reported
Enforcement Responsible Person:	Not reported
Enforcement Responsible Sub-Organization:	Not reported
SEP Sequence Number:	Not reported
SEP Expenditure Amount:	Not reported
SEP Scheduled Completion Date:	Not reported
SEP Actual Date:	Not reported
SEP Defaulted Date:	Not reported
SEP Type:	Not reported
SEP Type Description:	Not reported
Proposed Amount:	Not reported
Final Monetary Amount:	Not reported
Paid Amount:	Not reported
Final Count:	Not reported
Final Amount:	Not reported
Found Violation:	No
Agency Which Determined Violation:	Not reported
Violation Short Description:	Not reported
Date Violation was Determined:	Not reported
Actual Return to Compliance Date:	Not reported
Return to Compliance Qualifier:	Not reported
Violation Responsible Agency:	Not reported
Scheduled Compliance Date:	Not reported
Enforcement Identifier:	Not reported
Date of Enforcement Action:	Not reported
Enforcement Responsible Agency:	Not reported
Enforcement Docket Number:	Not reported
Enforcement Attorney:	Not reported
Corrective Action Component:	Not reported
Appeal Initiated Date:	Not reported
Appeal Resolution Date:	Not reported
Disposition Status Date:	Not reported
Disposition Status:	Not reported
Disposition Status Description:	Not reported
Consent/Final Order Sequence Number:	Not reported
Consent/Final Order Respondent Name:	Not reported
Consent/Final Order Lead Agency:	Not reported
Enforcement Type:	Not reported
Enforcement Responsible Person:	Not reported
Enforcement Responsible Sub-Organization:	Not reported
SEP Sequence Number:	Not reported
SEP Expenditure Amount:	Not reported
SEP Scheduled Completion Date:	Not reported
SEP Actual Date:	Not reported
SEP Defaulted Date:	Not reported
SEP Type:	Not reported
SEP Type Description:	Not reported
Proposed Amount:	Not reported
Final Monetary Amount:	Not reported
Paid Amount:	Not reported

Map ID
Direction
Distance
Elevation

MAP FINDINGS

Site

Database(s)

EDR ID Number
EPA ID Number

NATIONAL GRID - DEWEY AVE SERVICE CENTER (Continued)

1015757885

Final Count:	Not reported
Final Amount:	Not reported
Found Violation:	No
Agency Which Determined Violation:	Not reported
Violation Short Description:	Not reported
Date Violation was Determined:	Not reported
Actual Return to Compliance Date:	Not reported
Return to Compliance Qualifier:	Not reported
Violation Responsible Agency:	Not reported
Scheduled Compliance Date:	Not reported
Enforcement Identifier:	Not reported
Date of Enforcement Action:	Not reported
Enforcement Responsible Agency:	Not reported
Enforcement Docket Number:	Not reported
Enforcement Attorney:	Not reported
Corrective Action Component:	Not reported
Appeal Initiated Date:	Not reported
Appeal Resolution Date:	Not reported
Disposition Status Date:	Not reported
Disposition Status:	Not reported
Disposition Status Description:	Not reported
Consent/Final Order Sequence Number:	Not reported
Consent/Final Order Respondent Name:	Not reported
Consent/Final Order Lead Agency:	Not reported
Enforcement Type:	Not reported
Enforcement Responsible Person:	Not reported
Enforcement Responsible Sub-Organization:	Not reported
SEP Sequence Number:	Not reported
SEP Expenditure Amount:	Not reported
SEP Scheduled Completion Date:	Not reported
SEP Actual Date:	Not reported
SEP Defaulted Date:	Not reported
SEP Type:	Not reported
SEP Type Description:	Not reported
Proposed Amount:	Not reported
Final Monetary Amount:	Not reported
Paid Amount:	Not reported
Final Count:	Not reported
Final Amount:	Not reported
Found Violation:	Yes
Agency Which Determined Violation:	State
Violation Short Description:	TSD - General
Date Violation was Determined:	2000-07-18 00:00:00.0
Actual Return to Compliance Date:	2000-07-18 00:00:00.0
Return to Compliance Qualifier:	Observed
Violation Responsible Agency:	State
Scheduled Compliance Date:	2000-09-03 00:00:00.0
Enforcement Identifier:	000
Date of Enforcement Action:	2000-08-03 00:00:00.0
Enforcement Responsible Agency:	State
Enforcement Docket Number:	Not reported
Enforcement Attorney:	NY
Corrective Action Component:	No
Appeal Initiated Date:	Not reported
Appeal Resolution Date:	Not reported

Map ID
Direction
Distance
Elevation

MAP FINDINGS

Site

Database(s)

EDR ID Number
EPA ID Number

NATIONAL GRID - DEWEY AVE SERVICE CENTER (Continued)

1015757885

Disposition Status Date:	Not reported
Disposition Status:	Not reported
Disposition Status Description:	Not reported
Consent/Final Order Sequence Number:	Not reported
Consent/Final Order Respondent Name:	Not reported
Consent/Final Order Lead Agency:	Not reported
Enforcement Type:	WRITTEN INFORMAL
Enforcement Responsible Person:	NYRFR
Enforcement Responsible Sub-Organization:	R9
SEP Sequence Number:	Not reported
SEP Expenditure Amount:	Not reported
SEP Scheduled Completion Date:	Not reported
SEP Actual Date:	Not reported
SEP Defaulted Date:	Not reported
SEP Type:	Not reported
SEP Type Description:	Not reported
Proposed Amount:	Not reported
Final Monetary Amount:	Not reported
Paid Amount:	Not reported
Final Count:	Not reported
Final Amount:	Not reported
Found Violation:	No
Agency Which Determined Violation:	Not reported
Violation Short Description:	Not reported
Date Violation was Determined:	Not reported
Actual Return to Compliance Date:	Not reported
Return to Compliance Qualifier:	Not reported
Violation Responsible Agency:	Not reported
Scheduled Compliance Date:	Not reported
Enforcement Identifier:	Not reported
Date of Enforcement Action:	Not reported
Enforcement Responsible Agency:	Not reported
Enforcement Docket Number:	Not reported
Enforcement Attorney:	Not reported
Corrective Action Component:	Not reported
Appeal Initiated Date:	Not reported
Appeal Resolution Date:	Not reported
Disposition Status Date:	Not reported
Disposition Status:	Not reported
Disposition Status Description:	Not reported
Consent/Final Order Sequence Number:	Not reported
Consent/Final Order Respondent Name:	Not reported
Consent/Final Order Lead Agency:	Not reported
Enforcement Type:	Not reported
Enforcement Responsible Person:	Not reported
Enforcement Responsible Sub-Organization:	Not reported
SEP Sequence Number:	Not reported
SEP Expenditure Amount:	Not reported
SEP Scheduled Completion Date:	Not reported
SEP Actual Date:	Not reported
SEP Defaulted Date:	Not reported
SEP Type:	Not reported
SEP Type Description:	Not reported
Proposed Amount:	Not reported
Final Monetary Amount:	Not reported
Paid Amount:	Not reported

Map ID
Direction
Distance
Elevation

MAP FINDINGS

Site

Database(s)

EDR ID Number
EPA ID Number

NATIONAL GRID - DEWEY AVE SERVICE CENTER (Continued)

1015757885

Final Count:	Not reported
Final Amount:	Not reported
Found Violation:	No
Agency Which Determined Violation:	Not reported
Violation Short Description:	Not reported
Date Violation was Determined:	Not reported
Actual Return to Compliance Date:	Not reported
Return to Compliance Qualifier:	Not reported
Violation Responsible Agency:	Not reported
Scheduled Compliance Date:	Not reported
Enforcement Identifier:	Not reported
Date of Enforcement Action:	Not reported
Enforcement Responsible Agency:	Not reported
Enforcement Docket Number:	Not reported
Enforcement Attorney:	Not reported
Corrective Action Component:	Not reported
Appeal Initiated Date:	Not reported
Appeal Resolution Date:	Not reported
Disposition Status Date:	Not reported
Disposition Status:	Not reported
Disposition Status Description:	Not reported
Consent/Final Order Sequence Number:	Not reported
Consent/Final Order Respondent Name:	Not reported
Consent/Final Order Lead Agency:	Not reported
Enforcement Type:	Not reported
Enforcement Responsible Person:	Not reported
Enforcement Responsible Sub-Organization:	Not reported
SEP Sequence Number:	Not reported
SEP Expenditure Amount:	Not reported
SEP Scheduled Completion Date:	Not reported
SEP Actual Date:	Not reported
SEP Defaulted Date:	Not reported
SEP Type:	Not reported
SEP Type Description:	Not reported
Proposed Amount:	Not reported
Final Monetary Amount:	Not reported
Paid Amount:	Not reported
Final Count:	Not reported
Final Amount:	Not reported
Found Violation:	No
Agency Which Determined Violation:	Not reported
Violation Short Description:	Not reported
Date Violation was Determined:	Not reported
Actual Return to Compliance Date:	Not reported
Return to Compliance Qualifier:	Not reported
Violation Responsible Agency:	Not reported
Scheduled Compliance Date:	Not reported
Enforcement Identifier:	Not reported
Date of Enforcement Action:	Not reported
Enforcement Responsible Agency:	Not reported
Enforcement Docket Number:	Not reported
Enforcement Attorney:	Not reported
Corrective Action Component:	Not reported
Appeal Initiated Date:	Not reported
Appeal Resolution Date:	Not reported

Map ID
Direction
Distance
Elevation

MAP FINDINGS

Site

Database(s)

EDR ID Number
EPA ID Number

NATIONAL GRID - DEWEY AVE SERVICE CENTER (Continued)

1015757885

Disposition Status Date: Not reported
Disposition Status: Not reported
Disposition Status Description: Not reported
Consent/Final Order Sequence Number: Not reported
Consent/Final Order Respondent Name: Not reported
Consent/Final Order Lead Agency: Not reported
Enforcement Type: Not reported
Enforcement Responsible Person: Not reported
Enforcement Responsible Sub-Organization: Not reported
SEP Sequence Number: Not reported
SEP Expenditure Amount: Not reported
SEP Scheduled Completion Date: Not reported
SEP Actual Date: Not reported
SEP Defaulted Date: Not reported
SEP Type: Not reported
SEP Type Description: Not reported
Proposed Amount: Not reported
Final Monetary Amount: Not reported
Paid Amount: Not reported
Final Count: Not reported
Final Amount: Not reported

Evaluation Action Summary:

Evaluation Date: 2012-08-28 00:00:00.0
Evaluation Responsible Agency: State
Found Violation: No
Evaluation Type Description: COMPLIANCE EVALUATION INSPECTION ON-SITE
Evaluation Responsible Person Identifier: NYTRN
Evaluation Responsible Sub-Organization: R9
Actual Return to Compliance Date: Not reported
Scheduled Compliance Date: Not reported
Date of Request: Not reported
Date Response Received: Not reported
Request Agency: Not reported
Former Citation: Not reported

Evaluation Date: 2002-08-28 00:00:00.0
Evaluation Responsible Agency: State
Found Violation: No
Evaluation Type Description: COMPLIANCE EVALUATION INSPECTION ON-SITE
Evaluation Responsible Person Identifier: NYALS
Evaluation Responsible Sub-Organization: R9
Actual Return to Compliance Date: Not reported
Scheduled Compliance Date: Not reported
Date of Request: Not reported
Date Response Received: Not reported
Request Agency: Not reported
Former Citation: Not reported

Evaluation Date: 1985-11-19 00:00:00.0
Evaluation Responsible Agency: State
Found Violation: No
Evaluation Type Description: COMPLIANCE EVALUATION INSPECTION ON-SITE
Evaluation Responsible Person Identifier: NYDEC
Evaluation Responsible Sub-Organization: Not reported
Actual Return to Compliance Date: Not reported
Scheduled Compliance Date: Not reported

Map ID
Direction
Distance
Elevation

MAP FINDINGS

Site

Database(s)

EDR ID Number
EPA ID Number

NATIONAL GRID - DEWEY AVE SERVICE CENTER (Continued)

1015757885

Date of Request: Not reported
Date Response Received: Not reported
Request Agency: Not reported
Former Citation: Not reported

Evaluation Date: 2016-03-04 00:00:00.0
Evaluation Responsible Agency: State
Found Violation: No
Evaluation Type Description: COMPLIANCE EVALUATION INSPECTION ON-SITE
Evaluation Responsible Person Identifier: NYNSL
Evaluation Responsible Sub-Organization: R9
Actual Return to Compliance Date: Not reported
Scheduled Compliance Date: Not reported
Date of Request: Not reported
Date Response Received: Not reported
Request Agency: Not reported
Former Citation: Not reported

Evaluation Date: 1986-05-14 00:00:00.0
Evaluation Responsible Agency: State
Found Violation: No
Evaluation Type Description: COMPLIANCE EVALUATION INSPECTION ON-SITE
Evaluation Responsible Person Identifier: NYDEC
Evaluation Responsible Sub-Organization: Not reported
Actual Return to Compliance Date: Not reported
Scheduled Compliance Date: Not reported
Date of Request: Not reported
Date Response Received: Not reported
Request Agency: Not reported
Former Citation: Not reported

Evaluation Date: 1994-07-18 00:00:00.0
Evaluation Responsible Agency: State
Found Violation: No
Evaluation Type Description: COMPLIANCE EVALUATION INSPECTION ON-SITE
Evaluation Responsible Person Identifier: NYRWK
Evaluation Responsible Sub-Organization: R9
Actual Return to Compliance Date: Not reported
Scheduled Compliance Date: Not reported
Date of Request: Not reported
Date Response Received: Not reported
Request Agency: Not reported
Former Citation: Not reported

Evaluation Date: 2002-01-22 00:00:00.0
Evaluation Responsible Agency: State
Found Violation: No
Evaluation Type Description: NON-FINANCIAL RECORD REVIEW
Evaluation Responsible Person Identifier: Not reported
Evaluation Responsible Sub-Organization: EGS
Actual Return to Compliance Date: Not reported
Scheduled Compliance Date: Not reported
Date of Request: Not reported
Date Response Received: Not reported
Request Agency: Not reported
Former Citation: Not reported

Map ID
Direction
Distance
Elevation

MAP FINDINGS

Site

Database(s)

EDR ID Number
EPA ID Number

NATIONAL GRID - DEWEY AVE SERVICE CENTER (Continued)

1015757885

Evaluation Date: 1997-08-12 00:00:00.0
Evaluation Responsible Agency: State
Found Violation: No
Evaluation Type Description: COMPLIANCE EVALUATION INSPECTION ON-SITE
Evaluation Responsible Person Identifier: NYRFR
Evaluation Responsible Sub-Organization: R9
Actual Return to Compliance Date: Not reported
Scheduled Compliance Date: Not reported
Date of Request: Not reported
Date Response Received: Not reported
Request Agency: Not reported
Former Citation: Not reported

Evaluation Date: 1986-11-19 00:00:00.0
Evaluation Responsible Agency: State
Found Violation: No
Evaluation Type Description: COMPLIANCE EVALUATION INSPECTION ON-SITE
Evaluation Responsible Person Identifier: NYDEC
Evaluation Responsible Sub-Organization: Not reported
Actual Return to Compliance Date: Not reported
Scheduled Compliance Date: Not reported
Date of Request: Not reported
Date Response Received: Not reported
Request Agency: Not reported
Former Citation: Not reported

Evaluation Date: 1987-05-14 00:00:00.0
Evaluation Responsible Agency: State
Found Violation: No
Evaluation Type Description: COMPLIANCE EVALUATION INSPECTION ON-SITE
Evaluation Responsible Person Identifier: NYDEC
Evaluation Responsible Sub-Organization: Not reported
Actual Return to Compliance Date: Not reported
Scheduled Compliance Date: Not reported
Date of Request: Not reported
Date Response Received: Not reported
Request Agency: Not reported
Former Citation: Not reported

Evaluation Date: 1987-10-28 00:00:00.0
Evaluation Responsible Agency: State
Found Violation: No
Evaluation Type Description: FINANCIAL RECORD REVIEW
Evaluation Responsible Person Identifier: NYDEC
Evaluation Responsible Sub-Organization: Not reported
Actual Return to Compliance Date: Not reported
Scheduled Compliance Date: Not reported
Date of Request: Not reported
Date Response Received: Not reported
Request Agency: Not reported
Former Citation: Not reported

Evaluation Date: 1990-06-26 00:00:00.0
Evaluation Responsible Agency: State
Found Violation: Yes
Evaluation Type Description: COMPLIANCE EVALUATION INSPECTION ON-SITE
Evaluation Responsible Person Identifier: NYDEC

Map ID
Direction
Distance
Elevation

MAP FINDINGS

Site

Database(s)

EDR ID Number
EPA ID Number

NATIONAL GRID - DEWEY AVE SERVICE CENTER (Continued)

1015757885

Evaluation Responsible Sub-Organization: Not reported
Actual Return to Compliance Date: 1990-11-06 00:00:00.0
Scheduled Compliance Date: 1990-08-31 00:00:00.0
Date of Request: Not reported
Date Response Received: Not reported
Request Agency: Not reported
Former Citation: Not reported

Evaluation Date: 1988-09-28 00:00:00.0
Evaluation Responsible Agency: State
Found Violation: No
Evaluation Type Description: COMPLIANCE EVALUATION INSPECTION ON-SITE
Evaluation Responsible Person Identifier: NYDEC
Evaluation Responsible Sub-Organization: Not reported
Actual Return to Compliance Date: Not reported
Scheduled Compliance Date: Not reported
Date of Request: Not reported
Date Response Received: Not reported
Request Agency: Not reported
Former Citation: Not reported

Evaluation Date: 1999-08-25 00:00:00.0
Evaluation Responsible Agency: State
Found Violation: Yes
Evaluation Type Description: COMPLIANCE EVALUATION INSPECTION ON-SITE
Evaluation Responsible Person Identifier: NYRWK
Evaluation Responsible Sub-Organization: R9
Actual Return to Compliance Date: 1999-09-10 00:00:00.0
Scheduled Compliance Date: 1999-09-27 00:00:00.0
Date of Request: Not reported
Date Response Received: Not reported
Request Agency: Not reported
Former Citation: Not reported

Evaluation Date: 2001-04-25 00:00:00.0
Evaluation Responsible Agency: State
Found Violation: No
Evaluation Type Description: OPERATION AND MAINTENANCE INSPECTION
Evaluation Responsible Person Identifier: NYSRN
Evaluation Responsible Sub-Organization: EGS
Actual Return to Compliance Date: Not reported
Scheduled Compliance Date: Not reported
Date of Request: Not reported
Date Response Received: Not reported
Request Agency: Not reported
Former Citation: Not reported

Evaluation Date: 1987-10-23 00:00:00.0
Evaluation Responsible Agency: State
Found Violation: No
Evaluation Type Description: COMPLIANCE EVALUATION INSPECTION ON-SITE
Evaluation Responsible Person Identifier: NYDEC
Evaluation Responsible Sub-Organization: Not reported
Actual Return to Compliance Date: Not reported
Scheduled Compliance Date: Not reported
Date of Request: Not reported
Date Response Received: Not reported

Map ID
Direction
Distance
Elevation

MAP FINDINGS

Site

Database(s)

EDR ID Number
EPA ID Number

NATIONAL GRID - DEWEY AVE SERVICE CENTER (Continued)

1015757885

Request Agency:	Not reported
Former Citation:	Not reported
Evaluation Date:	1992-06-18 00:00:00.0
Evaluation Responsible Agency:	State
Found Violation:	No
Evaluation Type Description:	COMPLIANCE EVALUATION INSPECTION ON-SITE
Evaluation Responsible Person Identifier:	NYRHG
Evaluation Responsible Sub-Organization:	R9
Actual Return to Compliance Date:	Not reported
Scheduled Compliance Date:	Not reported
Date of Request:	Not reported
Date Response Received:	Not reported
Request Agency:	Not reported
Former Citation:	Not reported
Evaluation Date:	2004-10-28 00:00:00.0
Evaluation Responsible Agency:	State
Found Violation:	No
Evaluation Type Description:	FINANCIAL RECORD REVIEW
Evaluation Responsible Person Identifier:	NYAPR
Evaluation Responsible Sub-Organization:	CO
Actual Return to Compliance Date:	Not reported
Scheduled Compliance Date:	Not reported
Date of Request:	Not reported
Date Response Received:	Not reported
Request Agency:	Not reported
Former Citation:	Not reported
Evaluation Date:	1991-06-11 00:00:00.0
Evaluation Responsible Agency:	State
Found Violation:	No
Evaluation Type Description:	COMPLIANCE EVALUATION INSPECTION ON-SITE
Evaluation Responsible Person Identifier:	NYRFR
Evaluation Responsible Sub-Organization:	R9
Actual Return to Compliance Date:	Not reported
Scheduled Compliance Date:	Not reported
Date of Request:	Not reported
Date Response Received:	Not reported
Request Agency:	Not reported
Former Citation:	Not reported
Evaluation Date:	2020-01-16 00:00:00.0
Evaluation Responsible Agency:	State
Found Violation:	Yes
Evaluation Type Description:	COMPLIANCE EVALUATION INSPECTION ON-SITE
Evaluation Responsible Person Identifier:	NYBMN
Evaluation Responsible Sub-Organization:	R9
Actual Return to Compliance Date:	2020-01-17 00:00:00.0
Scheduled Compliance Date:	Not reported
Date of Request:	Not reported
Date Response Received:	Not reported
Request Agency:	Not reported
Former Citation:	Not reported
Evaluation Date:	1998-08-31 00:00:00.0
Evaluation Responsible Agency:	State

Map ID
Direction
Distance
Elevation

MAP FINDINGS

Site

Database(s)

EDR ID Number
EPA ID Number

NATIONAL GRID - DEWEY AVE SERVICE CENTER (Continued)

1015757885

Found Violation: No
Evaluation Type Description: COMPLIANCE EVALUATION INSPECTION ON-SITE
Evaluation Responsible Person Identifier: NYNSL
Evaluation Responsible Sub-Organization: R9
Actual Return to Compliance Date: Not reported
Scheduled Compliance Date: Not reported
Date of Request: Not reported
Date Response Received: Not reported
Request Agency: Not reported
Former Citation: Not reported

Evaluation Date: 2008-04-30 00:00:00.0
Evaluation Responsible Agency: State
Found Violation: No
Evaluation Type Description: COMPLIANCE EVALUATION INSPECTION ON-SITE
Evaluation Responsible Person Identifier: NYALS
Evaluation Responsible Sub-Organization: R9
Actual Return to Compliance Date: Not reported
Scheduled Compliance Date: Not reported
Date of Request: Not reported
Date Response Received: Not reported
Request Agency: Not reported
Former Citation: Not reported

Evaluation Date: 2005-01-25 00:00:00.0
Evaluation Responsible Agency: State
Found Violation: No
Evaluation Type Description: COMPLIANCE EVALUATION INSPECTION ON-SITE
Evaluation Responsible Person Identifier: NYKHE
Evaluation Responsible Sub-Organization: R9
Actual Return to Compliance Date: Not reported
Scheduled Compliance Date: Not reported
Date of Request: Not reported
Date Response Received: Not reported
Request Agency: Not reported
Former Citation: Not reported

Evaluation Date: 1996-08-20 00:00:00.0
Evaluation Responsible Agency: State
Found Violation: No
Evaluation Type Description: COMPLIANCE EVALUATION INSPECTION ON-SITE
Evaluation Responsible Person Identifier: NYTCT
Evaluation Responsible Sub-Organization: R9
Actual Return to Compliance Date: Not reported
Scheduled Compliance Date: Not reported
Date of Request: Not reported
Date Response Received: Not reported
Request Agency: Not reported
Former Citation: Not reported

Evaluation Date: 1989-06-09 00:00:00.0
Evaluation Responsible Agency: State
Found Violation: No
Evaluation Type Description: COMPLIANCE EVALUATION INSPECTION ON-SITE
Evaluation Responsible Person Identifier: NYDEC
Evaluation Responsible Sub-Organization: Not reported
Actual Return to Compliance Date: Not reported

Map ID
Direction
Distance
Elevation

MAP FINDINGS

Site

Database(s)

EDR ID Number
EPA ID Number

NATIONAL GRID - DEWEY AVE SERVICE CENTER (Continued)

1015757885

Scheduled Compliance Date:	Not reported
Date of Request:	Not reported
Date Response Received:	Not reported
Request Agency:	Not reported
Former Citation:	Not reported
Evaluation Date:	2000-07-18 00:00:00.0
Evaluation Responsible Agency:	State
Found Violation:	Yes
Evaluation Type Description:	COMPLIANCE EVALUATION INSPECTION ON-SITE
Evaluation Responsible Person Identifier:	NYRFR
Evaluation Responsible Sub-Organization:	R9
Actual Return to Compliance Date:	2000-07-18 00:00:00.0
Scheduled Compliance Date:	2000-09-03 00:00:00.0
Date of Request:	Not reported
Date Response Received:	Not reported
Request Agency:	Not reported
Former Citation:	Not reported
Evaluation Date:	2010-09-09 00:00:00.0
Evaluation Responsible Agency:	State
Found Violation:	No
Evaluation Type Description:	COMPLIANCE EVALUATION INSPECTION ON-SITE
Evaluation Responsible Person Identifier:	NYKHE
Evaluation Responsible Sub-Organization:	R9
Actual Return to Compliance Date:	Not reported
Scheduled Compliance Date:	Not reported
Date of Request:	Not reported
Date Response Received:	Not reported
Request Agency:	Not reported
Former Citation:	Not reported
Evaluation Date:	2006-10-03 00:00:00.0
Evaluation Responsible Agency:	State
Found Violation:	No
Evaluation Type Description:	COMPLIANCE EVALUATION INSPECTION ON-SITE
Evaluation Responsible Person Identifier:	NYTCT
Evaluation Responsible Sub-Organization:	R8
Actual Return to Compliance Date:	Not reported
Scheduled Compliance Date:	Not reported
Date of Request:	Not reported
Date Response Received:	Not reported
Request Agency:	Not reported
Former Citation:	Not reported
Evaluation Date:	2001-08-10 00:00:00.0
Evaluation Responsible Agency:	State
Found Violation:	No
Evaluation Type Description:	COMPLIANCE EVALUATION INSPECTION ON-SITE
Evaluation Responsible Person Identifier:	NYRWK
Evaluation Responsible Sub-Organization:	R9
Actual Return to Compliance Date:	Not reported
Scheduled Compliance Date:	Not reported
Date of Request:	Not reported
Date Response Received:	Not reported
Request Agency:	Not reported
Former Citation:	Not reported

Map ID
Direction
Distance
Elevation

MAP FINDINGS

Site

Database(s)

EDR ID Number
EPA ID Number

NATIONAL GRID - DEWEY AVE SERVICE CENTER (Continued)

1015757885

US FIN ASSUR:

Name: NATIONAL GRID - DEWEY AVE SERVICE CENTER
Address: 144 KENSINGTON AVE
City,State,Zip: BUFFALO, NY 14214
EPA ID: NYD000730390
County: Not reported
Mechanism type: T
Mechanism Type Description: TRUST FUND (FULLY FUNDED)
Cost estimate: 93006
Face value: 2278192.24
Effective date: 2019-02-28 00:00:00
Provider: THE BANK OF NEW YORK MELLON
EPA region: 2

Name: NATIONAL GRID - DEWEY AVE SERVICE CENTER
Address: 144 KENSINGTON AVE
City,State,Zip: BUFFALO, NY 14214
EPA ID: NYD000730390
County: Not reported
Mechanism type: T
Mechanism Type Description: TRUST FUND (FULLY FUNDED)
Cost estimate: 650000
Face value: 2230644.01
Effective date: 2010-05-31 00:00:00
Provider: THE BANK OF NEW YORK MELLON
EPA region: 2

Name: NATIONAL GRID - DEWEY AVE SERVICE CENTER
Address: 144 KENSINGTON AVE
City,State,Zip: BUFFALO, NY 14214
EPA ID: NYD000730390
County: Not reported
Mechanism type: T
Mechanism Type Description: TRUST FUND (FULLY FUNDED)
Cost estimate: 650000
Face value: 2230644.01
Effective date: 2011-12-31 00:00:00
Provider: THE BANK OF NEW YORK MELLON
EPA region: 2

Name: NATIONAL GRID - DEWEY AVE SERVICE CENTER
Address: 144 KENSINGTON AVE
City,State,Zip: BUFFALO, NY 14214
EPA ID: NYD000730390
County: Not reported
Mechanism type: T
Mechanism Type Description: TRUST FUND (FULLY FUNDED)
Cost estimate: 650000
Face value: 2230644.01
Effective date: 2012-12-31 00:00:00
Provider: THE BANK OF NEW YORK MELLON
EPA region: 2

Name: NATIONAL GRID - DEWEY AVE SERVICE CENTER
Address: 144 KENSINGTON AVE
City,State,Zip: BUFFALO, NY 14214
EPA ID: NYD000730390

Map ID
Direction
Distance
Elevation

MAP FINDINGS

Site

Database(s)

EDR ID Number
EPA ID Number

NATIONAL GRID - DEWEY AVE SERVICE CENTER (Continued)

1015757885

County: Not reported
Mechanism type: T
Mechanism Type Description: TRUST FUND (FULLY FUNDED)
Cost estimate: 650000
Face value: 2230650.92
Effective date: 2013-12-31 00:00:00
Provider: THE BANK OF NEW YORK MELLON
EPA region: 2

Name: NATIONAL GRID - DEWEY AVE SERVICE CENTER
Address: 144 KENSINGTON AVE
City,State,Zip: BUFFALO, NY 14214
EPA ID: NYD000730390
County: Not reported
Mechanism type: T
Mechanism Type Description: TRUST FUND (FULLY FUNDED)
Cost estimate: 650000
Face value: 2230650.92
Effective date: 2014-12-31 00:00:00
Provider: THE BANK OF NEW YORK MELLON
EPA region: 2

Name: NATIONAL GRID - DEWEY AVE SERVICE CENTER
Address: 144 KENSINGTON AVE
City,State,Zip: BUFFALO, NY 14214
EPA ID: NYD000730390
County: Not reported
Mechanism type: T
Mechanism Type Description: TRUST FUND (FULLY FUNDED)
Cost estimate: 650000
Face value: 2230654.18
Effective date: 2015-12-31 00:00:00
Provider: THE BANK OF NEW YORK MELLON
EPA region: 2

Name: NATIONAL GRID - DEWEY AVE SERVICE CENTER
Address: 144 KENSINGTON AVE
City,State,Zip: BUFFALO, NY 14214
EPA ID: NYD000730390
County: Not reported
Mechanism type: T
Mechanism Type Description: TRUST FUND (FULLY FUNDED)
Cost estimate: 271470
Face value: 2230677.35
Effective date: 2016-12-31 00:00:00
Provider: THE BANK OF NEW YORK MELLON
EPA region: 2

Name: NATIONAL GRID - DEWEY AVE SERVICE CENTER
Address: 144 KENSINGTON AVE
City,State,Zip: BUFFALO, NY 14214
EPA ID: NYD000730390
County: Not reported
Mechanism type: T
Mechanism Type Description: TRUST FUND (FULLY FUNDED)
Cost estimate: 92116
Face value: 2243378.07

Map ID
Direction
Distance
Elevation

MAP FINDINGS

Site

Database(s)

EDR ID Number
EPA ID Number

NATIONAL GRID - DEWEY AVE SERVICE CENTER (Continued)

1015757885

Effective date: 2018-02-28 00:00:00
Provider: THE BANK OF NEW YORK MELLON
EPA region: 2

Name: NATIONAL GRID - DEWEY AVE SERVICE CENTER
Address: 144 KENSINGTON AVE
City,State,Zip: BUFFALO, NY 14214
EPA ID: NYD000730390
County: Not reported
Mechanism type: T
Mechanism Type Description: TRUST FUND (FULLY FUNDED)
Cost estimate: 650000
Face value: 2230644.01
Effective date: 2009-12-31 00:00:00
Provider: THE BANK OF NEW YORK MELLON
EPA region: 2

2020 COR ACTION:

EPA ID: NYD000730390
Region: 2
Action: Remedy Construction

PADS:

Name: DEWEY AVE SERVICE CTR
Address: 93 DEWEY AVE
Address 2: Not reported
City,State,Zip: BUFFALO, NY 14214
EDR ID: 1015757885
EPAID: NYD000730390
Region: 2
Generator: Y
Storer: N
Disposer: N
Transporter: N
Smelter: N
Research Facility: N
Mailing Address: 300 ERIE BLVD W
Mailing Address 2: Not reported
Mailing City: SYRACUSE
Mailing State: NY
Mailing Zip: 13202
Mailing Country: US
Owner Name: NIAGARA MOHAWK
Certification Date: 03/15/1990
Contact Name: A F HUTCHINSON
Contact Title: Not reported
Contact Telephone: 716-831-7204
Contact Text: Not reported
Contact Email: Not reported

Count: 4 records.

ORPHAN SUMMARY

City	EDR ID	Site Name	Site Address	Zip	Database(s)
BUFFALO	S123658130	664 - 690 NORTHLAND AVENUE	664, 688 AND 690 NORTHLAND AVE	14211	NY SHWS
BUFFALO	S120702933	ALAWDE FOOD MARKET	471 EAST FERRY		NY LTANKS
BUFFALO	S113916924	OTIS ELEVATOR	GRIDER STREET		NY SHWS
BUFFALO	S113917117	NEW BUFFALO INDUSTRIAL PARK	SOUTH OGDEN, DINGENS, BAILEY		NY SHWS

GOVERNMENT RECORDS SEARCHED / DATA CURRENCY TRACKING

To maintain currency of the following federal and state databases, EDR contacts the appropriate governmental agency on a monthly or quarterly basis, as required.

Number of Days to Update: Provides confirmation that EDR is reporting records that have been updated within 90 days from the date the government agency made the information available to the public.

STANDARD ENVIRONMENTAL RECORDS

Federal NPL site list

NPL: National Priority List

National Priorities List (Superfund). The NPL is a subset of CERCLIS and identifies over 1,200 sites for priority cleanup under the Superfund Program. NPL sites may encompass relatively large areas. As such, EDR provides polygon coverage for over 1,000 NPL site boundaries produced by EPA's Environmental Photographic Interpretation Center (EPIC) and regional EPA offices.

Date of Government Version: 12/30/2020	Source: EPA
Date Data Arrived at EDR: 01/14/2021	Telephone: N/A
Date Made Active in Reports: 02/09/2021	Last EDR Contact: 01/14/2021
Number of Days to Update: 26	Next Scheduled EDR Contact: 04/12/2021
	Data Release Frequency: Quarterly

NPL Site Boundaries

Sources:

EPA's Environmental Photographic Interpretation Center (EPIC)
Telephone: 202-564-7333

EPA Region 1
Telephone 617-918-1143

EPA Region 6
Telephone: 214-655-6659

EPA Region 3
Telephone 215-814-5418

EPA Region 7
Telephone: 913-551-7247

EPA Region 4
Telephone 404-562-8033

EPA Region 8
Telephone: 303-312-6774

EPA Region 5
Telephone 312-886-6686

EPA Region 9
Telephone: 415-947-4246

EPA Region 10
Telephone 206-553-8665

Proposed NPL: Proposed National Priority List Sites

A site that has been proposed for listing on the National Priorities List through the issuance of a proposed rule in the Federal Register. EPA then accepts public comments on the site, responds to the comments, and places on the NPL those sites that continue to meet the requirements for listing.

Date of Government Version: 12/30/2020	Source: EPA
Date Data Arrived at EDR: 01/14/2021	Telephone: N/A
Date Made Active in Reports: 02/09/2021	Last EDR Contact: 01/14/2021
Number of Days to Update: 26	Next Scheduled EDR Contact: 04/12/2021
	Data Release Frequency: Quarterly

NPL LIENS: Federal Superfund Liens

Federal Superfund Liens. Under the authority granted the USEPA by CERCLA of 1980, the USEPA has the authority to file liens against real property in order to recover remedial action expenditures or when the property owner received notification of potential liability. USEPA compiles a listing of filed notices of Superfund Liens.

GOVERNMENT RECORDS SEARCHED / DATA CURRENCY TRACKING

Date of Government Version: 10/15/1991
Date Data Arrived at EDR: 02/02/1994
Date Made Active in Reports: 03/30/1994
Number of Days to Update: 56

Source: EPA
Telephone: 202-564-4267
Last EDR Contact: 08/15/2011
Next Scheduled EDR Contact: 11/28/2011
Data Release Frequency: No Update Planned

Federal Delisted NPL site list

Delisted NPL: National Priority List Deletions

The National Oil and Hazardous Substances Pollution Contingency Plan (NCP) establishes the criteria that the EPA uses to delete sites from the NPL. In accordance with 40 CFR 300.425.(e), sites may be deleted from the NPL where no further response is appropriate.

Date of Government Version: 12/30/2020
Date Data Arrived at EDR: 01/14/2021
Date Made Active in Reports: 02/09/2021
Number of Days to Update: 26

Source: EPA
Telephone: N/A
Last EDR Contact: 01/14/2021
Next Scheduled EDR Contact: 04/12/2021
Data Release Frequency: Quarterly

Federal CERCLIS list

FEDERAL FACILITY: Federal Facility Site Information listing

A listing of National Priority List (NPL) and Base Realignment and Closure (BRAC) sites found in the Comprehensive Environmental Response, Compensation and Liability Information System (CERCLIS) Database where EPA Federal Facilities Restoration and Reuse Office is involved in cleanup activities.

Date of Government Version: 04/03/2019
Date Data Arrived at EDR: 04/05/2019
Date Made Active in Reports: 05/14/2019
Number of Days to Update: 39

Source: Environmental Protection Agency
Telephone: 703-603-8704
Last EDR Contact: 12/23/2020
Next Scheduled EDR Contact: 04/12/2021
Data Release Frequency: Varies

SEMS: Superfund Enterprise Management System

SEMS (Superfund Enterprise Management System) tracks hazardous waste sites, potentially hazardous waste sites, and remedial activities performed in support of EPA's Superfund Program across the United States. The list was formerly known as CERCLIS, renamed to SEMS by the EPA in 2015. The list contains data on potentially hazardous waste sites that have been reported to the USEPA by states, municipalities, private companies and private persons, pursuant to Section 103 of the Comprehensive Environmental Response, Compensation, and Liability Act (CERCLA). This dataset also contains sites which are either proposed to or on the National Priorities List (NPL) and the sites which are in the screening and assessment phase for possible inclusion on the NPL.

Date of Government Version: 10/28/2020
Date Data Arrived at EDR: 11/05/2020
Date Made Active in Reports: 11/25/2020
Number of Days to Update: 20

Source: EPA
Telephone: 800-424-9346
Last EDR Contact: 01/14/2021
Next Scheduled EDR Contact: 04/26/2021
Data Release Frequency: Quarterly

Federal CERCLIS NFRAP site list

SEMS-ARCHIVE: Superfund Enterprise Management System Archive

GOVERNMENT RECORDS SEARCHED / DATA CURRENCY TRACKING

SEMS-ARCHIVE (Superfund Enterprise Management System Archive) tracks sites that have no further interest under the Federal Superfund Program based on available information. The list was formerly known as the CERCLIS-NFRAP, renamed to SEMS ARCHIVE by the EPA in 2015. EPA may perform a minimal level of assessment work at a site while it is archived if site conditions change and/or new information becomes available. Archived sites have been removed and archived from the inventory of SEMS sites. Archived status indicates that, to the best of EPA's knowledge, assessment at a site has been completed and that EPA has determined no further steps will be taken to list the site on the National Priorities List (NPL), unless information indicates this decision was not appropriate or other considerations require a recommendation for listing at a later time. The decision does not necessarily mean that there is no hazard associated with a given site; it only means that, based upon available information, the location is not judged to be potential NPL site.

Date of Government Version: 10/28/2020	Source: EPA
Date Data Arrived at EDR: 11/05/2020	Telephone: 800-424-9346
Date Made Active in Reports: 11/25/2020	Last EDR Contact: 01/14/2021
Number of Days to Update: 20	Next Scheduled EDR Contact: 04/26/2021
	Data Release Frequency: Quarterly

Federal RCRA CORRACTS facilities list

CORRACTS: Corrective Action Report

CORRACTS identifies hazardous waste handlers with RCRA corrective action activity.

Date of Government Version: 12/14/2020	Source: EPA
Date Data Arrived at EDR: 12/17/2020	Telephone: 800-424-9346
Date Made Active in Reports: 12/22/2020	Last EDR Contact: 12/17/2020
Number of Days to Update: 5	Next Scheduled EDR Contact: 04/05/2021
	Data Release Frequency: Quarterly

Federal RCRA non-CORRACTS TSD facilities list

RCRA-TSDF: RCRA - Treatment, Storage and Disposal

RCRAInfo is EPA's comprehensive information system, providing access to data supporting the Resource Conservation and Recovery Act (RCRA) of 1976 and the Hazardous and Solid Waste Amendments (HSWA) of 1984. The database includes selective information on sites which generate, transport, store, treat and/or dispose of hazardous waste as defined by the Resource Conservation and Recovery Act (RCRA). Transporters are individuals or entities that move hazardous waste from the generator offsite to a facility that can recycle, treat, store, or dispose of the waste. TSDFs treat, store, or dispose of the waste.

Date of Government Version: 12/14/2020	Source: Environmental Protection Agency
Date Data Arrived at EDR: 12/17/2020	Telephone: (212) 637-3660
Date Made Active in Reports: 12/22/2020	Last EDR Contact: 12/17/2020
Number of Days to Update: 5	Next Scheduled EDR Contact: 04/05/2021
	Data Release Frequency: Quarterly

Federal RCRA generators list

RCRA-LQG: RCRA - Large Quantity Generators

RCRAInfo is EPA's comprehensive information system, providing access to data supporting the Resource Conservation and Recovery Act (RCRA) of 1976 and the Hazardous and Solid Waste Amendments (HSWA) of 1984. The database includes selective information on sites which generate, transport, store, treat and/or dispose of hazardous waste as defined by the Resource Conservation and Recovery Act (RCRA). Large quantity generators (LQGs) generate over 1,000 kilograms (kg) of hazardous waste, or over 1 kg of acutely hazardous waste per month.

Date of Government Version: 12/14/2020	Source: Environmental Protection Agency
Date Data Arrived at EDR: 12/17/2020	Telephone: (212) 637-3660
Date Made Active in Reports: 12/22/2020	Last EDR Contact: 12/17/2020
Number of Days to Update: 5	Next Scheduled EDR Contact: 04/05/2021
	Data Release Frequency: Quarterly

GOVERNMENT RECORDS SEARCHED / DATA CURRENCY TRACKING

RCRA-SQG: RCRA - Small Quantity Generators

RCRAInfo is EPA's comprehensive information system, providing access to data supporting the Resource Conservation and Recovery Act (RCRA) of 1976 and the Hazardous and Solid Waste Amendments (HSWA) of 1984. The database includes selective information on sites which generate, transport, store, treat and/or dispose of hazardous waste as defined by the Resource Conservation and Recovery Act (RCRA). Small quantity generators (SQGs) generate between 100 kg and 1,000 kg of hazardous waste per month.

Date of Government Version: 12/14/2020	Source: Environmental Protection Agency
Date Data Arrived at EDR: 12/17/2020	Telephone: (212) 637-3660
Date Made Active in Reports: 12/22/2020	Last EDR Contact: 12/17/2020
Number of Days to Update: 5	Next Scheduled EDR Contact: 04/05/2021
	Data Release Frequency: Quarterly

RCRA-VSQG: RCRA - Very Small Quantity Generators (Formerly Conditionally Exempt Small Quantity Generators)

RCRAInfo is EPA's comprehensive information system, providing access to data supporting the Resource Conservation and Recovery Act (RCRA) of 1976 and the Hazardous and Solid Waste Amendments (HSWA) of 1984. The database includes selective information on sites which generate, transport, store, treat and/or dispose of hazardous waste as defined by the Resource Conservation and Recovery Act (RCRA). Very small quantity generators (VSQGs) generate less than 100 kg of hazardous waste, or less than 1 kg of acutely hazardous waste per month.

Date of Government Version: 12/14/2020	Source: Environmental Protection Agency
Date Data Arrived at EDR: 12/17/2020	Telephone: (212) 637-3660
Date Made Active in Reports: 12/22/2020	Last EDR Contact: 12/17/2020
Number of Days to Update: 5	Next Scheduled EDR Contact: 04/05/2021
	Data Release Frequency: Quarterly

Federal institutional controls / engineering controls registries

LUCIS: Land Use Control Information System

LUCIS contains records of land use control information pertaining to the former Navy Base Realignment and Closure properties.

Date of Government Version: 11/11/2020	Source: Department of the Navy
Date Data Arrived at EDR: 11/17/2020	Telephone: 843-820-7326
Date Made Active in Reports: 02/09/2021	Last EDR Contact: 02/08/2021
Number of Days to Update: 84	Next Scheduled EDR Contact: 05/24/2021
	Data Release Frequency: Varies

US ENG CONTROLS: Engineering Controls Sites List

A listing of sites with engineering controls in place. Engineering controls include various forms of caps, building foundations, liners, and treatment methods to create pathway elimination for regulated substances to enter environmental media or effect human health.

Date of Government Version: 10/28/2020	Source: Environmental Protection Agency
Date Data Arrived at EDR: 11/05/2020	Telephone: 703-603-0695
Date Made Active in Reports: 11/18/2020	Last EDR Contact: 11/05/2020
Number of Days to Update: 13	Next Scheduled EDR Contact: 03/08/2021
	Data Release Frequency: Varies

US INST CONTROLS: Institutional Controls Sites List

A listing of sites with institutional controls in place. Institutional controls include administrative measures, such as groundwater use restrictions, construction restrictions, property use restrictions, and post remediation care requirements intended to prevent exposure to contaminants remaining on site. Deed restrictions are generally required as part of the institutional controls.

Date of Government Version: 10/28/2020	Source: Environmental Protection Agency
Date Data Arrived at EDR: 11/05/2020	Telephone: 703-603-0695
Date Made Active in Reports: 11/18/2020	Last EDR Contact: 11/05/2020
Number of Days to Update: 13	Next Scheduled EDR Contact: 03/08/2021
	Data Release Frequency: Varies

GOVERNMENT RECORDS SEARCHED / DATA CURRENCY TRACKING

Federal ERNS list

ERNS: Emergency Response Notification System

Emergency Response Notification System. ERNS records and stores information on reported releases of oil and hazardous substances.

Date of Government Version: 12/14/2020
Date Data Arrived at EDR: 12/15/2020
Date Made Active in Reports: 12/22/2020
Number of Days to Update: 7

Source: National Response Center, United States Coast Guard
Telephone: 202-267-2180
Last EDR Contact: 12/15/2020
Next Scheduled EDR Contact: 04/05/2021
Data Release Frequency: Quarterly

State- and tribal - equivalent CERCLIS

SHWS: Inactive Hazardous Waste Disposal Sites in New York State

Referred to as the State Superfund Program, the Inactive Hazardous Waste Disposal Site Remedial Program is the cleanup program for inactive hazardous waste sites and now includes hazardous substance sites

Date of Government Version: 11/09/2020
Date Data Arrived at EDR: 11/11/2020
Date Made Active in Reports: 01/27/2021
Number of Days to Update: 77

Source: Department of Environmental Conservation
Telephone: 518-402-9622
Last EDR Contact: 02/10/2021
Next Scheduled EDR Contact: 05/24/2021
Data Release Frequency: Annually

State and tribal landfill and/or solid waste disposal site lists

SWF/LF: Facility Register

Solid Waste Facilities/Landfill Sites. SWF/LF type records typically contain an inventory of solid waste disposal facilities or landfills in a particular state. Depending on the state, these may be active or inactive facilities or open dumps that failed to meet RCRA Subtitle D Section 4004 criteria for solid waste landfills or disposal sites.

Date of Government Version: 09/30/2020
Date Data Arrived at EDR: 10/30/2020
Date Made Active in Reports: 12/31/2020
Number of Days to Update: 62

Source: Department of Environmental Conservation
Telephone: 518-402-8678
Last EDR Contact: 12/30/2020
Next Scheduled EDR Contact: 04/12/2021
Data Release Frequency: Quarterly

State and tribal leaking storage tank lists

INDIAN LUST R5: Leaking Underground Storage Tanks on Indian Land

Leaking underground storage tanks located on Indian Land in Michigan, Minnesota and Wisconsin.

Date of Government Version: 04/14/2020
Date Data Arrived at EDR: 05/20/2020
Date Made Active in Reports: 08/12/2020
Number of Days to Update: 84

Source: EPA, Region 5
Telephone: 312-886-7439
Last EDR Contact: 12/16/2020
Next Scheduled EDR Contact: 05/03/2021
Data Release Frequency: Varies

INDIAN LUST R1: Leaking Underground Storage Tanks on Indian Land

A listing of leaking underground storage tank locations on Indian Land.

Date of Government Version: 04/29/2020
Date Data Arrived at EDR: 05/20/2020
Date Made Active in Reports: 08/12/2020
Number of Days to Update: 84

Source: EPA Region 1
Telephone: 617-918-1313
Last EDR Contact: 12/16/2020
Next Scheduled EDR Contact: 05/03/2021
Data Release Frequency: Varies

INDIAN LUST R10: Leaking Underground Storage Tanks on Indian Land

LUSTs on Indian land in Alaska, Idaho, Oregon and Washington.

GOVERNMENT RECORDS SEARCHED / DATA CURRENCY TRACKING

Date of Government Version: 04/14/2020	Source: EPA Region 10
Date Data Arrived at EDR: 05/20/2020	Telephone: 206-553-2857
Date Made Active in Reports: 08/12/2020	Last EDR Contact: 12/16/2020
Number of Days to Update: 84	Next Scheduled EDR Contact: 05/03/2021
	Data Release Frequency: Varies

INDIAN LUST R7: Leaking Underground Storage Tanks on Indian Land LUSTs on Indian land in Iowa, Kansas, and Nebraska

Date of Government Version: 04/15/2020	Source: EPA Region 7
Date Data Arrived at EDR: 05/20/2020	Telephone: 913-551-7003
Date Made Active in Reports: 08/12/2020	Last EDR Contact: 12/16/2020
Number of Days to Update: 84	Next Scheduled EDR Contact: 05/03/2021
	Data Release Frequency: Varies

INDIAN LUST R6: Leaking Underground Storage Tanks on Indian Land LUSTs on Indian land in New Mexico and Oklahoma.

Date of Government Version: 04/08/2020	Source: EPA Region 6
Date Data Arrived at EDR: 05/20/2020	Telephone: 214-665-6597
Date Made Active in Reports: 08/12/2020	Last EDR Contact: 12/16/2020
Number of Days to Update: 84	Next Scheduled EDR Contact: 05/03/2021
	Data Release Frequency: Varies

INDIAN LUST R9: Leaking Underground Storage Tanks on Indian Land LUSTs on Indian land in Arizona, California, New Mexico and Nevada

Date of Government Version: 04/08/2020	Source: Environmental Protection Agency
Date Data Arrived at EDR: 05/20/2020	Telephone: 415-972-3372
Date Made Active in Reports: 08/12/2020	Last EDR Contact: 12/16/2020
Number of Days to Update: 84	Next Scheduled EDR Contact: 05/03/2021
	Data Release Frequency: Varies

INDIAN LUST R4: Leaking Underground Storage Tanks on Indian Land LUSTs on Indian land in Florida, Mississippi and North Carolina.

Date of Government Version: 04/14/2020	Source: EPA Region 4
Date Data Arrived at EDR: 05/26/2020	Telephone: 404-562-8677
Date Made Active in Reports: 08/12/2020	Last EDR Contact: 12/16/2020
Number of Days to Update: 78	Next Scheduled EDR Contact: 05/03/2021
	Data Release Frequency: Varies

INDIAN LUST R8: Leaking Underground Storage Tanks on Indian Land LUSTs on Indian land in Colorado, Montana, North Dakota, South Dakota, Utah and Wyoming.

Date of Government Version: 04/14/2020	Source: EPA Region 8
Date Data Arrived at EDR: 05/20/2020	Telephone: 303-312-6271
Date Made Active in Reports: 08/12/2020	Last EDR Contact: 12/16/2020
Number of Days to Update: 84	Next Scheduled EDR Contact: 05/03/2021
	Data Release Frequency: Varies

LTANKS: Spills Information Database

Leaking Storage Tank Incident Reports. These records contain an inventory of reported leaking storage tank incidents reported from 4/1/86 through the most recent update. They can be either leaking underground storage tanks or leaking aboveground storage tanks. The causes of the incidents are tank test failures, tank failures or tank overfills.

Date of Government Version: 11/09/2020	Source: Department of Environmental Conservation
Date Data Arrived at EDR: 11/11/2020	Telephone: 518-402-9549
Date Made Active in Reports: 01/19/2021	Last EDR Contact: 02/10/2021
Number of Days to Update: 69	Next Scheduled EDR Contact: 05/24/2021
	Data Release Frequency: Varies

GOVERNMENT RECORDS SEARCHED / DATA CURRENCY TRACKING

HIST LTANKS: Listing of Leaking Storage Tanks

A listing of leaking underground and aboveground storage tanks. The causes of the incidents are tank test failures, tank failures or tank overfills. In 2002, the Department of Environmental Conservation stopped providing updates to its original Spills Information Database. This database includes fields that are no longer available from the NYDEC as of January 1, 2002. Current information may be found in the NY LTANKS database. Department of Environmental Conservation.

Date of Government Version: 01/01/2002	Source: Department of Environmental Conservation
Date Data Arrived at EDR: 07/08/2005	Telephone: 518-402-9549
Date Made Active in Reports: 07/14/2005	Last EDR Contact: 07/07/2005
Number of Days to Update: 6	Next Scheduled EDR Contact: N/A
	Data Release Frequency: No Update Planned

State and tribal registered storage tank lists

FEMA UST: Underground Storage Tank Listing

A listing of all FEMA owned underground storage tanks.

Date of Government Version: 07/21/2020	Source: FEMA
Date Data Arrived at EDR: 09/03/2020	Telephone: 202-646-5797
Date Made Active in Reports: 11/25/2020	Last EDR Contact: 01/04/2021
Number of Days to Update: 83	Next Scheduled EDR Contact: 04/19/2021
	Data Release Frequency: Varies

UST: Petroleum Bulk Storage (PBS) Database

Facilities that have petroleum storage capacities in excess of 1,100 gallons and less than 400,000 gallons.

Date of Government Version: 09/21/2020	Source: Department of Environmental Conservation
Date Data Arrived at EDR: 09/23/2020	Telephone: 518-402-9549
Date Made Active in Reports: 12/15/2020	Last EDR Contact: 12/18/2020
Number of Days to Update: 83	Next Scheduled EDR Contact: 04/05/2021
	Data Release Frequency: No Update Planned

CBS UST: Chemical Bulk Storage Database

Facilities that store regulated hazardous substances in underground tanks of any size

Date of Government Version: 01/01/2002	Source: NYSDEC
Date Data Arrived at EDR: 02/20/2002	Telephone: 518-402-9549
Date Made Active in Reports: 03/22/2002	Last EDR Contact: 10/24/2005
Number of Days to Update: 30	Next Scheduled EDR Contact: 01/23/2006
	Data Release Frequency: No Update Planned

MOSF UST: Major Oil Storage Facilities Database

Facilities that may be onshore facilities or vessels, with petroleum storage capacities of 400,000 gallons or greater.

Date of Government Version: 01/01/2002	Source: NYSDEC
Date Data Arrived at EDR: 02/20/2002	Telephone: 518-402-9549
Date Made Active in Reports: 03/22/2002	Last EDR Contact: 07/25/2005
Number of Days to Update: 30	Next Scheduled EDR Contact: 10/24/2005
	Data Release Frequency: No Update Planned

MOSF: Major Oil Storage Facility Site Listing

These facilities may be onshore facilities or vessels, with petroleum storage capacities of 400,000 gallons or greater.

Date of Government Version: 09/21/2020	Source: Department of Environmental Conservation
Date Data Arrived at EDR: 09/23/2020	Telephone: 518-402-9549
Date Made Active in Reports: 12/15/2020	Last EDR Contact: 12/18/2020
Number of Days to Update: 83	Next Scheduled EDR Contact: 04/05/2021
	Data Release Frequency: Quarterly

GOVERNMENT RECORDS SEARCHED / DATA CURRENCY TRACKING

CBS: Chemical Bulk Storage Site Listing

These facilities store regulated hazardous substances in aboveground tanks with capacities of 185 gallons or greater, and/or in underground tanks of any size

Date of Government Version: 09/21/2020
Date Data Arrived at EDR: 09/23/2020
Date Made Active in Reports: 12/15/2020
Number of Days to Update: 83

Source: Department of Environmental Conservation
Telephone: 518-402-9549
Last EDR Contact: 12/18/2020
Next Scheduled EDR Contact: 04/05/2021
Data Release Frequency: Quarterly

AST: Petroleum Bulk Storage

Registered Aboveground Storage Tanks.

Date of Government Version: 09/21/2020
Date Data Arrived at EDR: 09/23/2020
Date Made Active in Reports: 12/15/2020
Number of Days to Update: 83

Source: Department of Environmental Conservation
Telephone: 518-402-9549
Last EDR Contact: 12/18/2020
Next Scheduled EDR Contact: 04/05/2021
Data Release Frequency: No Update Planned

CBS AST: Chemical Bulk Storage Database

Facilities that store regulated hazardous substances in aboveground tanks with capacities of 185 gallons or greater, and/or in underground tanks of any size.

Date of Government Version: 01/01/2002
Date Data Arrived at EDR: 02/20/2002
Date Made Active in Reports: 03/22/2002
Number of Days to Update: 30

Source: NYSDEC
Telephone: 518-402-9549
Last EDR Contact: 07/25/2005
Next Scheduled EDR Contact: 10/24/2005
Data Release Frequency: No Update Planned

MOSF AST: Major Oil Storage Facilities Database

Facilities that may be onshore facilities or vessels, with petroleum storage capacities of 400,000 gallons or greater.

Date of Government Version: 01/01/2002
Date Data Arrived at EDR: 02/20/2002
Date Made Active in Reports: 03/22/2002
Number of Days to Update: 30

Source: NYSDEC
Telephone: 518-402-9549
Last EDR Contact: 07/25/2005
Next Scheduled EDR Contact: 10/24/2005
Data Release Frequency: No Update Planned

INDIAN UST R4: Underground Storage Tanks on Indian Land

The Indian Underground Storage Tank (UST) database provides information about underground storage tanks on Indian land in EPA Region 4 (Alabama, Florida, Georgia, Kentucky, Mississippi, North Carolina, South Carolina, Tennessee and Tribal Nations)

Date of Government Version: 04/14/2020
Date Data Arrived at EDR: 05/26/2020
Date Made Active in Reports: 08/12/2020
Number of Days to Update: 78

Source: EPA Region 4
Telephone: 404-562-9424
Last EDR Contact: 12/16/2020
Next Scheduled EDR Contact: 05/03/2021
Data Release Frequency: Varies

INDIAN UST R5: Underground Storage Tanks on Indian Land

The Indian Underground Storage Tank (UST) database provides information about underground storage tanks on Indian land in EPA Region 5 (Michigan, Minnesota and Wisconsin and Tribal Nations).

Date of Government Version: 04/14/2020
Date Data Arrived at EDR: 05/20/2020
Date Made Active in Reports: 08/12/2020
Number of Days to Update: 84

Source: EPA Region 5
Telephone: 312-886-6136
Last EDR Contact: 12/16/2020
Next Scheduled EDR Contact: 05/03/2021
Data Release Frequency: Varies

GOVERNMENT RECORDS SEARCHED / DATA CURRENCY TRACKING

INDIAN UST R10: Underground Storage Tanks on Indian Land

The Indian Underground Storage Tank (UST) database provides information about underground storage tanks on Indian land in EPA Region 10 (Alaska, Idaho, Oregon, Washington, and Tribal Nations).

Date of Government Version: 04/14/2020	Source: EPA Region 10
Date Data Arrived at EDR: 05/20/2020	Telephone: 206-553-2857
Date Made Active in Reports: 08/12/2020	Last EDR Contact: 12/15/2020
Number of Days to Update: 84	Next Scheduled EDR Contact: 05/03/2021
	Data Release Frequency: Varies

INDIAN UST R8: Underground Storage Tanks on Indian Land

The Indian Underground Storage Tank (UST) database provides information about underground storage tanks on Indian land in EPA Region 8 (Colorado, Montana, North Dakota, South Dakota, Utah, Wyoming and 27 Tribal Nations).

Date of Government Version: 04/14/2020	Source: EPA Region 8
Date Data Arrived at EDR: 05/20/2020	Telephone: 303-312-6137
Date Made Active in Reports: 08/13/2020	Last EDR Contact: 12/16/2020
Number of Days to Update: 85	Next Scheduled EDR Contact: 05/03/2021
	Data Release Frequency: Varies

INDIAN UST R1: Underground Storage Tanks on Indian Land

The Indian Underground Storage Tank (UST) database provides information about underground storage tanks on Indian land in EPA Region 1 (Connecticut, Maine, Massachusetts, New Hampshire, Rhode Island, Vermont and ten Tribal Nations).

Date of Government Version: 04/29/2020	Source: EPA, Region 1
Date Data Arrived at EDR: 05/20/2020	Telephone: 617-918-1313
Date Made Active in Reports: 08/12/2020	Last EDR Contact: 12/16/2020
Number of Days to Update: 84	Next Scheduled EDR Contact: 05/03/2021
	Data Release Frequency: Varies

INDIAN UST R9: Underground Storage Tanks on Indian Land

The Indian Underground Storage Tank (UST) database provides information about underground storage tanks on Indian land in EPA Region 9 (Arizona, California, Hawaii, Nevada, the Pacific Islands, and Tribal Nations).

Date of Government Version: 04/08/2020	Source: EPA Region 9
Date Data Arrived at EDR: 05/20/2020	Telephone: 415-972-3368
Date Made Active in Reports: 08/12/2020	Last EDR Contact: 12/16/2020
Number of Days to Update: 84	Next Scheduled EDR Contact: 05/03/2021
	Data Release Frequency: Varies

INDIAN UST R7: Underground Storage Tanks on Indian Land

The Indian Underground Storage Tank (UST) database provides information about underground storage tanks on Indian land in EPA Region 7 (Iowa, Kansas, Missouri, Nebraska, and 9 Tribal Nations).

Date of Government Version: 04/03/2020	Source: EPA Region 7
Date Data Arrived at EDR: 05/20/2020	Telephone: 913-551-7003
Date Made Active in Reports: 08/12/2020	Last EDR Contact: 12/16/2020
Number of Days to Update: 84	Next Scheduled EDR Contact: 05/03/2021
	Data Release Frequency: Varies

INDIAN UST R6: Underground Storage Tanks on Indian Land

The Indian Underground Storage Tank (UST) database provides information about underground storage tanks on Indian land in EPA Region 6 (Louisiana, Arkansas, Oklahoma, New Mexico, Texas and 65 Tribes).

Date of Government Version: 04/08/2020	Source: EPA Region 6
Date Data Arrived at EDR: 05/20/2020	Telephone: 214-665-7591
Date Made Active in Reports: 08/12/2020	Last EDR Contact: 12/16/2020
Number of Days to Update: 84	Next Scheduled EDR Contact: 05/03/2021
	Data Release Frequency: Varies

GOVERNMENT RECORDS SEARCHED / DATA CURRENCY TRACKING

TANKS: Storage Tank Facility Listing

This database contains records of facilities that are or have been regulated under Bulk Storage Program. Tank information for these facilities may not be releasable by the state agency.

Date of Government Version: 09/21/2020	Source: Department of Environmental Conservation
Date Data Arrived at EDR: 09/23/2020	Telephone: 518-402-9543
Date Made Active in Reports: 12/15/2020	Last EDR Contact: 12/18/2020
Number of Days to Update: 83	Next Scheduled EDR Contact: 04/05/2021
	Data Release Frequency: Quarterly

State and tribal institutional control / engineering control registries

RES DECL: Restrictive Declarations Listing

A restrictive declaration is a covenant running with the land which binds the present and future owners of the property. As a condition of certain special permits, the City Planning Commission may require an applicant to sign and record a restrictive declaration that places specified conditions on the future use and development of the property. Certain restrictive declarations are indicated by a D on zoning maps.

Date of Government Version: 08/27/2020	Source: NYC Department of City Planning
Date Data Arrived at EDR: 09/18/2020	Telephone: 212-720-3401
Date Made Active in Reports: 12/10/2020	Last EDR Contact: 12/14/2020
Number of Days to Update: 83	Next Scheduled EDR Contact: 03/29/2021
	Data Release Frequency: Varies

ENV RES DECL: Environmental Restrictive Declarations

The Environmental Restrictive Declarations (ERD) listed were recorded in connection with a zoning action against the noted Tax Blocks and Tax Lots, or portion thereof, and are available in the property records on file at the Office of the City Register for Bronx, Kings, New York and Queens counties or at the Richmond County Clerk's office. They contain environmental requirements with respect to hazardous materials, air quality and/or noise in accordance with Section 11-15 of this Resolution.

Date of Government Version: 08/27/2020	Source: New York City Department of City Planning
Date Data Arrived at EDR: 09/24/2020	Telephone: 212-720-3300
Date Made Active in Reports: 12/16/2020	Last EDR Contact: 12/14/2020
Number of Days to Update: 83	Next Scheduled EDR Contact: 03/29/2021
	Data Release Frequency: Varies

ENG CONTROLS: Registry of Engineering Controls

Environmental Remediation sites that have engineering controls in place.

Date of Government Version: 11/09/2020	Source: Department of Environmental Conservation
Date Data Arrived at EDR: 11/11/2020	Telephone: 518-402-9553
Date Made Active in Reports: 01/27/2021	Last EDR Contact: 02/10/2021
Number of Days to Update: 77	Next Scheduled EDR Contact: 05/24/2021
	Data Release Frequency: Quarterly

INST CONTROL: Registry of Institutional Controls

Environmental Remediation sites that have institutional controls in place.

Date of Government Version: 11/09/2020	Source: Department of Environmental Conservation
Date Data Arrived at EDR: 11/11/2020	Telephone: 518-402-9553
Date Made Active in Reports: 01/27/2021	Last EDR Contact: 02/10/2021
Number of Days to Update: 77	Next Scheduled EDR Contact: 05/24/2021
	Data Release Frequency: Quarterly

State and tribal voluntary cleanup sites

VCP NYC: Voluntary Cleanup Program Listing NYC
New York City voluntary cleanup program sites.

GOVERNMENT RECORDS SEARCHED / DATA CURRENCY TRACKING

Date of Government Version: 07/24/2020
Date Data Arrived at EDR: 07/24/2020
Date Made Active in Reports: 10/12/2020
Number of Days to Update: 80

Source: New York City Office of Environmental Protection
Telephone: 212-788-8841
Last EDR Contact: 12/10/2020
Next Scheduled EDR Contact: 03/22/2021
Data Release Frequency: Varies

INDIAN VCP R7: Voluntary Cleanup Priority Listing

A listing of voluntary cleanup priority sites located on Indian Land located in Region 7.

Date of Government Version: 03/20/2008
Date Data Arrived at EDR: 04/22/2008
Date Made Active in Reports: 05/19/2008
Number of Days to Update: 27

Source: EPA, Region 7
Telephone: 913-551-7365
Last EDR Contact: 04/20/2009
Next Scheduled EDR Contact: 07/20/2009
Data Release Frequency: Varies

INDIAN VCP R1: Voluntary Cleanup Priority Listing

A listing of voluntary cleanup priority sites located on Indian Land located in Region 1.

Date of Government Version: 07/27/2015
Date Data Arrived at EDR: 09/29/2015
Date Made Active in Reports: 02/18/2016
Number of Days to Update: 142

Source: EPA, Region 1
Telephone: 617-918-1102
Last EDR Contact: 12/15/2020
Next Scheduled EDR Contact: 04/05/2021
Data Release Frequency: Varies

VCP: Voluntary Cleanup Agreements

New York established its Voluntary Cleanup Program (VCP) to address the environmental, legal and financial barriers that often hinder the redevelopment and reuse of contaminated properties. The Voluntary Cleanup Program was developed to enhance private sector cleanup of brownfields by enabling parties to remediate sites using private rather than public funds and to reduce the development pressures on "greenfield" sites.

Date of Government Version: 11/09/2020
Date Data Arrived at EDR: 11/11/2020
Date Made Active in Reports: 01/27/2021
Number of Days to Update: 77

Source: Department of Environmental Conservation
Telephone: 518-402-9711
Last EDR Contact: 02/10/2021
Next Scheduled EDR Contact: 05/24/2021
Data Release Frequency: Semi-Annually

State and tribal Brownfields sites

BROWNFIELDS: Brownfields Site List

A Brownfield is any real property where redevelopment or re-use may be complicated by the presence or potential presence of a hazardous waste, petroleum, pollutant, or contaminant.

Date of Government Version: 11/09/2020
Date Data Arrived at EDR: 11/11/2020
Date Made Active in Reports: 01/27/2021
Number of Days to Update: 77

Source: Department of Environmental Conservation
Telephone: 518-402-9764
Last EDR Contact: 02/10/2021
Next Scheduled EDR Contact: 05/24/2021
Data Release Frequency: Semi-Annually

ERP: Environmental Restoration Program Listing

In an effort to spur the cleanup and redevelopment of brownfields, New Yorkers approved a \$200 million Environmental Restoration or Brownfields Fund as part of the \$1.75 billion Clean Water/Clean Air Bond Act of 1996 (1996 Bond Act). Enhancements to the program were enacted on October 7, 2003. Under the Environmental Restoration Program, the State provides grants to municipalities to reimburse up to 90 percent of on-site eligible costs and 100% of off-site eligible costs for site investigation and remediation activities. Once remediated, the property may then be reused for commercial, industrial, residential or public use.

Date of Government Version: 11/09/2020
Date Data Arrived at EDR: 11/11/2020
Date Made Active in Reports: 01/27/2021
Number of Days to Update: 77

Source: Department of Environmental Conservation
Telephone: 518-402-9622
Last EDR Contact: 02/10/2021
Next Scheduled EDR Contact: 05/24/2021
Data Release Frequency: Quarterly

GOVERNMENT RECORDS SEARCHED / DATA CURRENCY TRACKING

ADDITIONAL ENVIRONMENTAL RECORDS

Local Brownfield lists

US BROWNFIELDS: A Listing of Brownfields Sites

Brownfields are real property, the expansion, redevelopment, or reuse of which may be complicated by the presence or potential presence of a hazardous substance, pollutant, or contaminant. Cleaning up and reinvesting in these properties takes development pressures off of undeveloped, open land, and both improves and protects the environment. Assessment, Cleanup and Redevelopment Exchange System (ACRES) stores information reported by EPA Brownfields grant recipients on brownfields properties assessed or cleaned up with grant funding as well as information on Targeted Brownfields Assessments performed by EPA Regions. A listing of ACRES Brownfield sites is obtained from Cleanups in My Community. Cleanups in My Community provides information on Brownfields properties for which information is reported back to EPA, as well as areas served by Brownfields grant programs.

Date of Government Version: 09/14/2020	Source: Environmental Protection Agency
Date Data Arrived at EDR: 09/15/2020	Telephone: 202-566-2777
Date Made Active in Reports: 12/10/2020	Last EDR Contact: 12/11/2020
Number of Days to Update: 86	Next Scheduled EDR Contact: 03/29/2021
	Data Release Frequency: Semi-Annually

Local Lists of Landfill / Solid Waste Disposal Sites

SWTIRE: Registered Waste Tire Storage & Facility List

A listing of facilities registered to accept waste tires.

Date of Government Version: 02/27/2018	Source: Department of Environmental Conservation
Date Data Arrived at EDR: 04/06/2018	Telephone: 518-402-8694
Date Made Active in Reports: 06/08/2018	Last EDR Contact: 12/02/2020
Number of Days to Update: 63	Next Scheduled EDR Contact: 03/22/2021
	Data Release Frequency: No Update Planned

SWRCY: Registered Recycling Facility List

A listing of recycling facilities.

Date of Government Version: 09/30/2020	Source: Department of Environmental Conservation
Date Data Arrived at EDR: 10/30/2020	Telephone: 518-402-8678
Date Made Active in Reports: 12/31/2020	Last EDR Contact: 12/30/2020
Number of Days to Update: 62	Next Scheduled EDR Contact: 04/12/2021
	Data Release Frequency: Quarterly

INDIAN ODI: Report on the Status of Open Dumps on Indian Lands

Location of open dumps on Indian land.

Date of Government Version: 12/31/1998	Source: Environmental Protection Agency
Date Data Arrived at EDR: 12/03/2007	Telephone: 703-308-8245
Date Made Active in Reports: 01/24/2008	Last EDR Contact: 01/25/2021
Number of Days to Update: 52	Next Scheduled EDR Contact: 05/10/2021
	Data Release Frequency: Varies

ODI: Open Dump Inventory

An open dump is defined as a disposal facility that does not comply with one or more of the Part 257 or Part 258 Subtitle D Criteria.

Date of Government Version: 06/30/1985	Source: Environmental Protection Agency
Date Data Arrived at EDR: 08/09/2004	Telephone: 800-424-9346
Date Made Active in Reports: 09/17/2004	Last EDR Contact: 06/09/2004
Number of Days to Update: 39	Next Scheduled EDR Contact: N/A
	Data Release Frequency: No Update Planned

DEBRIS REGION 9: Torres Martinez Reservation Illegal Dump Site Locations

A listing of illegal dump sites location on the Torres Martinez Indian Reservation located in eastern Riverside County and northern Imperial County, California.

GOVERNMENT RECORDS SEARCHED / DATA CURRENCY TRACKING

Date of Government Version: 01/12/2009
Date Data Arrived at EDR: 05/07/2009
Date Made Active in Reports: 09/21/2009
Number of Days to Update: 137

Source: EPA, Region 9
Telephone: 415-947-4219
Last EDR Contact: 01/19/2021
Next Scheduled EDR Contact: 05/03/2021
Data Release Frequency: No Update Planned

IHS OPEN DUMPS: Open Dumps on Indian Land

A listing of all open dumps located on Indian Land in the United States.

Date of Government Version: 04/01/2014
Date Data Arrived at EDR: 08/06/2014
Date Made Active in Reports: 01/29/2015
Number of Days to Update: 176

Source: Department of Health & Human Services, Indian Health Service
Telephone: 301-443-1452
Last EDR Contact: 01/29/2021
Next Scheduled EDR Contact: 05/10/2021
Data Release Frequency: Varies

Local Lists of Hazardous waste / Contaminated Sites

US HIST CDL: National Clandestine Laboratory Register

A listing of clandestine drug lab locations that have been removed from the DEAs National Clandestine Laboratory Register.

Date of Government Version: 03/18/2020
Date Data Arrived at EDR: 03/19/2020
Date Made Active in Reports: 06/09/2020
Number of Days to Update: 82

Source: Drug Enforcement Administration
Telephone: 202-307-1000
Last EDR Contact: 11/16/2020
Next Scheduled EDR Contact: 03/08/2021
Data Release Frequency: No Update Planned

DEL SHWS: Delisted Registry Sites

A database listing of sites delisted from the Registry of Inactive Hazardous Waste Disposal Sites.

Date of Government Version: 11/09/2020
Date Data Arrived at EDR: 11/11/2020
Date Made Active in Reports: 01/27/2021
Number of Days to Update: 77

Source: Department of Environmental Conservation
Telephone: 518-402-9622
Last EDR Contact: 02/10/2021
Next Scheduled EDR Contact: 05/24/2021
Data Release Frequency: Quarterly

US CDL: Clandestine Drug Labs

A listing of clandestine drug lab locations. The U.S. Department of Justice ("the Department") provides this web site as a public service. It contains addresses of some locations where law enforcement agencies reported they found chemicals or other items that indicated the presence of either clandestine drug laboratories or dumpsites. In most cases, the source of the entries is not the Department, and the Department has not verified the entry and does not guarantee its accuracy. Members of the public must verify the accuracy of all entries by, for example, contacting local law enforcement and local health departments.

Date of Government Version: 03/18/2020
Date Data Arrived at EDR: 03/19/2020
Date Made Active in Reports: 06/09/2020
Number of Days to Update: 82

Source: Drug Enforcement Administration
Telephone: 202-307-1000
Last EDR Contact: 11/16/2020
Next Scheduled EDR Contact: 03/08/2021
Data Release Frequency: Quarterly

PFAS: PFAS Contamination Site Location Listing

DEC surveyed select businesses, fire departments, fire training centers, bulk storage facilities, airports, and Department of Defense (DoD) facilities. The responses to the survey have helped to determine if these entities used or stored materials containing PFOA/PFOS including AFFF and dispersants used in Teflon coating operations. The results of this survey will be updated periodically as additional responses are received..

Date of Government Version: 01/16/2019
Date Data Arrived at EDR: 05/08/2019
Date Made Active in Reports: 06/24/2019
Number of Days to Update: 47

Source: Department of Environmental Conservation
Telephone: 518-402-9020
Last EDR Contact: 02/01/2021
Next Scheduled EDR Contact: 05/17/2021
Data Release Frequency: Varies

GOVERNMENT RECORDS SEARCHED / DATA CURRENCY TRACKING

Local Lists of Registered Storage Tanks

HIST UST: Historical Petroleum Bulk Storage Database

These facilities have petroleum storage capacities in excess of 1,100 gallons and less than 400,000 gallons. This database contains detailed information per site. It is no longer updated due to the sensitive nature of the information involved. See UST for more current data.

Date of Government Version: 01/01/2002	Source: Department of Environmental Conservation
Date Data Arrived at EDR: 06/02/2006	Telephone: 518-402-9549
Date Made Active in Reports: 07/20/2006	Last EDR Contact: 10/23/2006
Number of Days to Update: 48	Next Scheduled EDR Contact: 01/22/2007
	Data Release Frequency: Varies

HIST AST: Historical Petroleum Bulk Storage Database

These facilities have petroleum storage capabilities in excess of 1,100 gallons and less than 400,000 gallons. This database contains detailed information per site. No longer updated due to the sensitive nature of the information involved. See AST for more current data.

Date of Government Version: 01/01/2002	Source: Department of Environmental Conservation
Date Data Arrived at EDR: 06/02/2006	Telephone: 518-402-9549
Date Made Active in Reports: 07/20/2006	Last EDR Contact: 10/23/2006
Number of Days to Update: 48	Next Scheduled EDR Contact: 01/22/2007
	Data Release Frequency: No Update Planned

Local Land Records

LIENS: Spill Liens Information

Lien information from the Oil Spill Fund.

Date of Government Version: 10/30/2020	Source: Office of the State Comptroller
Date Data Arrived at EDR: 10/30/2020	Telephone: 518-474-9034
Date Made Active in Reports: 11/02/2020	Last EDR Contact: 02/01/2021
Number of Days to Update: 3	Next Scheduled EDR Contact: 05/17/2021
	Data Release Frequency: Quarterly

LIENS 2: CERCLA Lien Information

A Federal CERCLA ('Superfund') lien can exist by operation of law at any site or property at which EPA has spent Superfund monies. These monies are spent to investigate and address releases and threatened releases of contamination. CERCLIS provides information as to the identity of these sites and properties.

Date of Government Version: 10/28/2020	Source: Environmental Protection Agency
Date Data Arrived at EDR: 11/05/2020	Telephone: 202-564-6023
Date Made Active in Reports: 11/25/2020	Last EDR Contact: 01/14/2021
Number of Days to Update: 20	Next Scheduled EDR Contact: 04/12/2021
	Data Release Frequency: Semi-Annually

Records of Emergency Release Reports

HMIRS: Hazardous Materials Information Reporting System

Hazardous Materials Incident Report System. HMIRS contains hazardous material spill incidents reported to DOT.

Date of Government Version: 09/20/2020	Source: U.S. Department of Transportation
Date Data Arrived at EDR: 09/22/2020	Telephone: 202-366-4555
Date Made Active in Reports: 12/14/2020	Last EDR Contact: 12/17/2020
Number of Days to Update: 83	Next Scheduled EDR Contact: 04/05/2021
	Data Release Frequency: Quarterly

SPILLS: Spills Information Database

Data collected on spills reported to NYSDEC as required by one or more of the following: Article 12 of the Navigation Law, 6 NYCRR Section 613.8 (from PBS regs), or 6 NYCRR Section 595.2 (from CBS regs). It includes spills active as of April 1, 1986, as well as spills occurring since this date.

GOVERNMENT RECORDS SEARCHED / DATA CURRENCY TRACKING

Date of Government Version: 11/09/2020
Date Data Arrived at EDR: 11/11/2020
Date Made Active in Reports: 01/19/2021
Number of Days to Update: 69

Source: Department of Environmental Conservation
Telephone: 518-402-9549
Last EDR Contact: 02/10/2021
Next Scheduled EDR Contact: 05/24/2021
Data Release Frequency: Varies

HIST SPILLS: SPILLS Database

This database contains records of chemical and petroleum spill incidents. Under State law, petroleum and hazardous chemical spills that can impact the waters of the state must be reported by the spiller (and, in some cases, by anyone who has knowledge of the spills). In 2002, the Department of Environmental Conservation stopped providing updates to its original Spills Information Database. This database includes fields that are no longer available from the NYDEC as of January 1, 2002. Current information may be found in the NY SPILLS database. Department of Environmental Conservation.

Date of Government Version: 01/01/2002
Date Data Arrived at EDR: 07/08/2005
Date Made Active in Reports: 07/14/2005
Number of Days to Update: 6

Source: Department of Environmental Conservation
Telephone: 518-402-9549
Last EDR Contact: 07/07/2005
Next Scheduled EDR Contact: N/A
Data Release Frequency: No Update Planned

SPILLS 90: SPILLS90 data from FirstSearch

Spills 90 includes those spill and release records available exclusively from FirstSearch databases. Typically, they may include chemical, oil and/or hazardous substance spills recorded after 1990. Duplicate records that are already included in EDR incident and release records are not included in Spills 90.

Date of Government Version: 12/14/2012
Date Data Arrived at EDR: 01/03/2013
Date Made Active in Reports: 02/12/2013
Number of Days to Update: 40

Source: FirstSearch
Telephone: N/A
Last EDR Contact: 01/03/2013
Next Scheduled EDR Contact: N/A
Data Release Frequency: No Update Planned

SPILLS 80: SPILLS80 data from FirstSearch

Spills 80 includes those spill and release records available from FirstSearch databases prior to 1990. Typically, they may include chemical, oil and/or hazardous substance spills recorded before 1990. Duplicate records that are already included in EDR incident and release records are not included in Spills 80.

Date of Government Version: 11/02/2010
Date Data Arrived at EDR: 01/03/2013
Date Made Active in Reports: 03/07/2013
Number of Days to Update: 63

Source: FirstSearch
Telephone: N/A
Last EDR Contact: 01/03/2013
Next Scheduled EDR Contact: N/A
Data Release Frequency: No Update Planned

Other Ascertainable Records

RCRA NonGen / NLR: RCRA - Non Generators / No Longer Regulated

RCRAInfo is EPA's comprehensive information system, providing access to data supporting the Resource Conservation and Recovery Act (RCRA) of 1976 and the Hazardous and Solid Waste Amendments (HSWA) of 1984. The database includes selective information on sites which generate, transport, store, treat and/or dispose of hazardous waste as defined by the Resource Conservation and Recovery Act (RCRA). Non-Generators do not presently generate hazardous waste.

Date of Government Version: 12/14/2020
Date Data Arrived at EDR: 12/17/2020
Date Made Active in Reports: 12/22/2020
Number of Days to Update: 5

Source: Environmental Protection Agency
Telephone: (212) 637-3660
Last EDR Contact: 12/17/2020
Next Scheduled EDR Contact: 04/05/2021
Data Release Frequency: Quarterly

FUDS: Formerly Used Defense Sites

The listing includes locations of Formerly Used Defense Sites properties where the US Army Corps of Engineers is actively working or will take necessary cleanup actions.

GOVERNMENT RECORDS SEARCHED / DATA CURRENCY TRACKING

Date of Government Version: 09/29/2020
Date Data Arrived at EDR: 11/17/2020
Date Made Active in Reports: 01/25/2021
Number of Days to Update: 69

Source: U.S. Army Corps of Engineers
Telephone: 202-528-4285
Last EDR Contact: 11/17/2020
Next Scheduled EDR Contact: 03/01/2021
Data Release Frequency: Varies

DOD: Department of Defense Sites

This data set consists of federally owned or administered lands, administered by the Department of Defense, that have any area equal to or greater than 640 acres of the United States, Puerto Rico, and the U.S. Virgin Islands.

Date of Government Version: 12/31/2005
Date Data Arrived at EDR: 11/10/2006
Date Made Active in Reports: 01/11/2007
Number of Days to Update: 62

Source: USGS
Telephone: 888-275-8747
Last EDR Contact: 01/15/2021
Next Scheduled EDR Contact: 04/26/2021
Data Release Frequency: Semi-Annually

FEDLAND: Federal and Indian Lands

Federally and Indian administrated lands of the United States. Lands included are administrated by: Army Corps of Engineers, Bureau of Reclamation, National Wild and Scenic River, National Wildlife Refuge, Public Domain Land, Wilderness, Wilderness Study Area, Wildlife Management Area, Bureau of Indian Affairs, Bureau of Land Management, Department of Justice, Forest Service, Fish and Wildlife Service, National Park Service.

Date of Government Version: 04/02/2018
Date Data Arrived at EDR: 04/11/2018
Date Made Active in Reports: 11/06/2019
Number of Days to Update: 574

Source: U.S. Geological Survey
Telephone: 888-275-8747
Last EDR Contact: 01/07/2021
Next Scheduled EDR Contact: 04/19/2021
Data Release Frequency: N/A

SCRD DRYCLEANERS: State Coalition for Remediation of Drycleaners Listing

The State Coalition for Remediation of Drycleaners was established in 1998, with support from the U.S. EPA Office of Superfund Remediation and Technology Innovation. It is comprised of representatives of states with established drycleaner remediation programs. Currently the member states are Alabama, Connecticut, Florida, Illinois, Kansas, Minnesota, Missouri, North Carolina, Oregon, South Carolina, Tennessee, Texas, and Wisconsin.

Date of Government Version: 01/01/2017
Date Data Arrived at EDR: 02/03/2017
Date Made Active in Reports: 04/07/2017
Number of Days to Update: 63

Source: Environmental Protection Agency
Telephone: 615-532-8599
Last EDR Contact: 02/09/2021
Next Scheduled EDR Contact: 05/24/2021
Data Release Frequency: Varies

US FIN ASSUR: Financial Assurance Information

All owners and operators of facilities that treat, store, or dispose of hazardous waste are required to provide proof that they will have sufficient funds to pay for the clean up, closure, and post-closure care of their facilities.

Date of Government Version: 09/21/2020
Date Data Arrived at EDR: 09/22/2020
Date Made Active in Reports: 12/14/2020
Number of Days to Update: 83

Source: Environmental Protection Agency
Telephone: 202-566-1917
Last EDR Contact: 12/17/2020
Next Scheduled EDR Contact: 04/05/2021
Data Release Frequency: Quarterly

EPA WATCH LIST: EPA WATCH LIST

EPA maintains a "Watch List" to facilitate dialogue between EPA, state and local environmental agencies on enforcement matters relating to facilities with alleged violations identified as either significant or high priority. Being on the Watch List does not mean that the facility has actually violated the law only that an investigation by EPA or a state or local environmental agency has led those organizations to allege that an unproven violation has in fact occurred. Being on the Watch List does not represent a higher level of concern regarding the alleged violations that were detected, but instead indicates cases requiring additional dialogue between EPA, state and local agencies - primarily because of the length of time the alleged violation has gone unaddressed or unresolved.

GOVERNMENT RECORDS SEARCHED / DATA CURRENCY TRACKING

Date of Government Version: 08/30/2013
Date Data Arrived at EDR: 03/21/2014
Date Made Active in Reports: 06/17/2014
Number of Days to Update: 88

Source: Environmental Protection Agency
Telephone: 617-520-3000
Last EDR Contact: 02/02/2021
Next Scheduled EDR Contact: 05/17/2021
Data Release Frequency: Quarterly

2020 COR ACTION: 2020 Corrective Action Program List

The EPA has set ambitious goals for the RCRA Corrective Action program by creating the 2020 Corrective Action Universe. This RCRA cleanup baseline includes facilities expected to need corrective action. The 2020 universe contains a wide variety of sites. Some properties are heavily contaminated while others were contaminated but have since been cleaned up. Still others have not been fully investigated yet, and may require little or no remediation. Inclusion in the 2020 Universe does not necessarily imply failure on the part of a facility to meet its RCRA obligations.

Date of Government Version: 09/30/2017
Date Data Arrived at EDR: 05/08/2018
Date Made Active in Reports: 07/20/2018
Number of Days to Update: 73

Source: Environmental Protection Agency
Telephone: 703-308-4044
Last EDR Contact: 02/05/2021
Next Scheduled EDR Contact: 05/17/2021
Data Release Frequency: Varies

TSCA: Toxic Substances Control Act

Toxic Substances Control Act. TSCA identifies manufacturers and importers of chemical substances included on the TSCA Chemical Substance Inventory list. It includes data on the production volume of these substances by plant site.

Date of Government Version: 12/31/2016
Date Data Arrived at EDR: 06/17/2020
Date Made Active in Reports: 09/10/2020
Number of Days to Update: 85

Source: EPA
Telephone: 202-260-5521
Last EDR Contact: 12/18/2020
Next Scheduled EDR Contact: 03/29/2021
Data Release Frequency: Every 4 Years

TRIS: Toxic Chemical Release Inventory System

Toxic Release Inventory System. TRIS identifies facilities which release toxic chemicals to the air, water and land in reportable quantities under SARA Title III Section 313.

Date of Government Version: 12/31/2018
Date Data Arrived at EDR: 08/14/2020
Date Made Active in Reports: 11/04/2020
Number of Days to Update: 82

Source: EPA
Telephone: 202-566-0250
Last EDR Contact: 02/02/2021
Next Scheduled EDR Contact: 03/01/2021
Data Release Frequency: Annually

SSTS: Section 7 Tracking Systems

Section 7 of the Federal Insecticide, Fungicide and Rodenticide Act, as amended (92 Stat. 829) requires all registered pesticide-producing establishments to submit a report to the Environmental Protection Agency by March 1st each year. Each establishment must report the types and amounts of pesticides, active ingredients and devices being produced, and those having been produced and sold or distributed in the past year.

Date of Government Version: 10/19/2020
Date Data Arrived at EDR: 10/19/2020
Date Made Active in Reports: 01/04/2021
Number of Days to Update: 77

Source: EPA
Telephone: 202-564-4203
Last EDR Contact: 01/21/2021
Next Scheduled EDR Contact: 05/03/2021
Data Release Frequency: Annually

ROD: Records Of Decision

Record of Decision. ROD documents mandate a permanent remedy at an NPL (Superfund) site containing technical and health information to aid in the cleanup.

Date of Government Version: 10/28/2020
Date Data Arrived at EDR: 11/05/2020
Date Made Active in Reports: 11/25/2020
Number of Days to Update: 20

Source: EPA
Telephone: 703-416-0223
Last EDR Contact: 01/14/2021
Next Scheduled EDR Contact: 03/15/2021
Data Release Frequency: Annually

GOVERNMENT RECORDS SEARCHED / DATA CURRENCY TRACKING

RMP: Risk Management Plans

When Congress passed the Clean Air Act Amendments of 1990, it required EPA to publish regulations and guidance for chemical accident prevention at facilities using extremely hazardous substances. The Risk Management Program Rule (RMP Rule) was written to implement Section 112(r) of these amendments. The rule, which built upon existing industry codes and standards, requires companies of all sizes that use certain flammable and toxic substances to develop a Risk Management Program, which includes a(n): Hazard assessment that details the potential effects of an accidental release, an accident history of the last five years, and an evaluation of worst-case and alternative accidental releases; Prevention program that includes safety precautions and maintenance, monitoring, and employee training measures; and Emergency response program that spells out emergency health care, employee training measures and procedures for informing the public and response agencies (e.g the fire department) should an accident occur.

Date of Government Version: 11/02/2020	Source: Environmental Protection Agency
Date Data Arrived at EDR: 11/12/2020	Telephone: 202-564-8600
Date Made Active in Reports: 01/25/2021	Last EDR Contact: 01/19/2021
Number of Days to Update: 74	Next Scheduled EDR Contact: 05/03/2021
	Data Release Frequency: Varies

RAATS: RCRA Administrative Action Tracking System

RCRA Administration Action Tracking System. RAATS contains records based on enforcement actions issued under RCRA pertaining to major violators and includes administrative and civil actions brought by the EPA. For administration actions after September 30, 1995, data entry in the RAATS database was discontinued. EPA will retain a copy of the database for historical records. It was necessary to terminate RAATS because a decrease in agency resources made it impossible to continue to update the information contained in the database.

Date of Government Version: 04/17/1995	Source: EPA
Date Data Arrived at EDR: 07/03/1995	Telephone: 202-564-4104
Date Made Active in Reports: 08/07/1995	Last EDR Contact: 06/02/2008
Number of Days to Update: 35	Next Scheduled EDR Contact: 09/01/2008
	Data Release Frequency: No Update Planned

PRP: Potentially Responsible Parties

A listing of verified Potentially Responsible Parties

Date of Government Version: 04/27/2020	Source: EPA
Date Data Arrived at EDR: 05/06/2020	Telephone: 202-564-6023
Date Made Active in Reports: 06/09/2020	Last EDR Contact: 01/14/2021
Number of Days to Update: 34	Next Scheduled EDR Contact: 05/17/2021
	Data Release Frequency: Quarterly

PADS: PCB Activity Database System

PCB Activity Database. PADS Identifies generators, transporters, commercial storers and/or brokers and disposers of PCB's who are required to notify the EPA of such activities.

Date of Government Version: 10/09/2019	Source: EPA
Date Data Arrived at EDR: 10/11/2019	Telephone: 202-566-0500
Date Made Active in Reports: 12/20/2019	Last EDR Contact: 01/08/2021
Number of Days to Update: 70	Next Scheduled EDR Contact: 04/19/2021
	Data Release Frequency: Annually

ICIS: Integrated Compliance Information System

The Integrated Compliance Information System (ICIS) supports the information needs of the national enforcement and compliance program as well as the unique needs of the National Pollutant Discharge Elimination System (NPDES) program.

Date of Government Version: 11/18/2016	Source: Environmental Protection Agency
Date Data Arrived at EDR: 11/23/2016	Telephone: 202-564-2501
Date Made Active in Reports: 02/10/2017	Last EDR Contact: 12/30/2020
Number of Days to Update: 79	Next Scheduled EDR Contact: 04/19/2021
	Data Release Frequency: Quarterly

GOVERNMENT RECORDS SEARCHED / DATA CURRENCY TRACKING

FTTS: FIFRA/ TSCA Tracking System - FIFRA (Federal Insecticide, Fungicide, & Rodenticide Act)/TSCA (Toxic Substances Control Act)
FTTS tracks administrative cases and pesticide enforcement actions and compliance activities related to FIFRA, TSCA and EPCRA (Emergency Planning and Community Right-to-Know Act). To maintain currency, EDR contacts the Agency on a quarterly basis.

Date of Government Version: 04/09/2009	Source: EPA/Office of Prevention, Pesticides and Toxic Substances
Date Data Arrived at EDR: 04/16/2009	Telephone: 202-566-1667
Date Made Active in Reports: 05/11/2009	Last EDR Contact: 08/18/2017
Number of Days to Update: 25	Next Scheduled EDR Contact: 12/04/2017
	Data Release Frequency: No Update Planned

FTTS INSP: FIFRA/ TSCA Tracking System - FIFRA (Federal Insecticide, Fungicide, & Rodenticide Act)/TSCA (Toxic Substances Control Act)
A listing of FIFRA/TSCA Tracking System (FTTS) inspections and enforcements.

Date of Government Version: 04/09/2009	Source: EPA
Date Data Arrived at EDR: 04/16/2009	Telephone: 202-566-1667
Date Made Active in Reports: 05/11/2009	Last EDR Contact: 08/18/2017
Number of Days to Update: 25	Next Scheduled EDR Contact: 12/04/2017
	Data Release Frequency: No Update Planned

MLTS: Material Licensing Tracking System

MLTS is maintained by the Nuclear Regulatory Commission and contains a list of approximately 8,100 sites which possess or use radioactive materials and which are subject to NRC licensing requirements. To maintain currency, EDR contacts the Agency on a quarterly basis.

Date of Government Version: 08/05/2020	Source: Nuclear Regulatory Commission
Date Data Arrived at EDR: 08/10/2020	Telephone: 301-415-7169
Date Made Active in Reports: 10/08/2020	Last EDR Contact: 01/19/2021
Number of Days to Update: 59	Next Scheduled EDR Contact: 05/03/2021
	Data Release Frequency: Quarterly

COAL ASH DOE: Steam-Electric Plant Operation Data

A listing of power plants that store ash in surface ponds.

Date of Government Version: 12/31/2019	Source: Department of Energy
Date Data Arrived at EDR: 12/01/2020	Telephone: 202-586-8719
Date Made Active in Reports: 02/09/2021	Last EDR Contact: 12/01/2020
Number of Days to Update: 70	Next Scheduled EDR Contact: 03/15/2021
	Data Release Frequency: Varies

COAL ASH EPA: Coal Combustion Residues Surface Impoundments List

A listing of coal combustion residues surface impoundments with high hazard potential ratings.

Date of Government Version: 01/12/2017	Source: Environmental Protection Agency
Date Data Arrived at EDR: 03/05/2019	Telephone: N/A
Date Made Active in Reports: 11/11/2019	Last EDR Contact: 11/30/2020
Number of Days to Update: 251	Next Scheduled EDR Contact: 03/15/2021
	Data Release Frequency: Varies

PCB TRANSFORMER: PCB Transformer Registration Database

The database of PCB transformer registrations that includes all PCB registration submittals.

Date of Government Version: 09/13/2019	Source: Environmental Protection Agency
Date Data Arrived at EDR: 11/06/2019	Telephone: 202-566-0517
Date Made Active in Reports: 02/10/2020	Last EDR Contact: 02/05/2021
Number of Days to Update: 96	Next Scheduled EDR Contact: 05/17/2021
	Data Release Frequency: Varies

RADINFO: Radiation Information Database

The Radiation Information Database (RADINFO) contains information about facilities that are regulated by U.S. Environmental Protection Agency (EPA) regulations for radiation and radioactivity.

GOVERNMENT RECORDS SEARCHED / DATA CURRENCY TRACKING

Date of Government Version: 07/01/2019
Date Data Arrived at EDR: 07/01/2019
Date Made Active in Reports: 09/23/2019
Number of Days to Update: 84

Source: Environmental Protection Agency
Telephone: 202-343-9775
Last EDR Contact: 01/08/2021
Next Scheduled EDR Contact: 04/12/2021
Data Release Frequency: Quarterly

HIST FTTS: FIFRA/TSCA Tracking System Administrative Case Listing

A complete administrative case listing from the FIFRA/TSCA Tracking System (FTTS) for all ten EPA regions. The information was obtained from the National Compliance Database (NCDB). NCDB supports the implementation of FIFRA (Federal Insecticide, Fungicide, and Rodenticide Act) and TSCA (Toxic Substances Control Act). Some EPA regions are now closing out records. Because of that, and the fact that some EPA regions are not providing EPA Headquarters with updated records, it was decided to create a HIST FTTS database. It included records that may not be included in the newer FTTS database updates. This database is no longer updated.

Date of Government Version: 10/19/2006
Date Data Arrived at EDR: 03/01/2007
Date Made Active in Reports: 04/10/2007
Number of Days to Update: 40

Source: Environmental Protection Agency
Telephone: 202-564-2501
Last EDR Contact: 12/17/2007
Next Scheduled EDR Contact: 03/17/2008
Data Release Frequency: No Update Planned

HIST FTTS INSP: FIFRA/TSCA Tracking System Inspection & Enforcement Case Listing

A complete inspection and enforcement case listing from the FIFRA/TSCA Tracking System (FTTS) for all ten EPA regions. The information was obtained from the National Compliance Database (NCDB). NCDB supports the implementation of FIFRA (Federal Insecticide, Fungicide, and Rodenticide Act) and TSCA (Toxic Substances Control Act). Some EPA regions are now closing out records. Because of that, and the fact that some EPA regions are not providing EPA Headquarters with updated records, it was decided to create a HIST FTTS database. It included records that may not be included in the newer FTTS database updates. This database is no longer updated.

Date of Government Version: 10/19/2006
Date Data Arrived at EDR: 03/01/2007
Date Made Active in Reports: 04/10/2007
Number of Days to Update: 40

Source: Environmental Protection Agency
Telephone: 202-564-2501
Last EDR Contact: 12/17/2008
Next Scheduled EDR Contact: 03/17/2008
Data Release Frequency: No Update Planned

DOT OPS: Incident and Accident Data

Department of Transportation, Office of Pipeline Safety Incident and Accident data.

Date of Government Version: 01/02/2020
Date Data Arrived at EDR: 01/28/2020
Date Made Active in Reports: 04/17/2020
Number of Days to Update: 80

Source: Department of Transportation, Office of Pipeline Safety
Telephone: 202-366-4595
Last EDR Contact: 01/27/2021
Next Scheduled EDR Contact: 05/10/2021
Data Release Frequency: Quarterly

CONSENT: Superfund (CERCLA) Consent Decrees

Major legal settlements that establish responsibility and standards for cleanup at NPL (Superfund) sites. Released periodically by United States District Courts after settlement by parties to litigation matters.

Date of Government Version: 09/30/2020
Date Data Arrived at EDR: 10/08/2020
Date Made Active in Reports: 01/04/2021
Number of Days to Update: 88

Source: Department of Justice, Consent Decree Library
Telephone: Varies
Last EDR Contact: 01/04/2021
Next Scheduled EDR Contact: 04/19/2021
Data Release Frequency: Varies

BRS: Biennial Reporting System

The Biennial Reporting System is a national system administered by the EPA that collects data on the generation and management of hazardous waste. BRS captures detailed data from two groups: Large Quantity Generators (LQG) and Treatment, Storage, and Disposal Facilities.

Date of Government Version: 12/31/2017
Date Data Arrived at EDR: 06/22/2020
Date Made Active in Reports: 11/20/2020
Number of Days to Update: 151

Source: EPA/NTIS
Telephone: 800-424-9346
Last EDR Contact: 12/23/2020
Next Scheduled EDR Contact: 04/05/2021
Data Release Frequency: Biennially

GOVERNMENT RECORDS SEARCHED / DATA CURRENCY TRACKING

INDIAN RESERV: Indian Reservations

This map layer portrays Indian administered lands of the United States that have any area equal to or greater than 640 acres.

Date of Government Version: 12/31/2014	Source: USGS
Date Data Arrived at EDR: 07/14/2015	Telephone: 202-208-3710
Date Made Active in Reports: 01/10/2017	Last EDR Contact: 01/08/2021
Number of Days to Update: 546	Next Scheduled EDR Contact: 04/19/2021
	Data Release Frequency: Semi-Annually

FUSRAP: Formerly Utilized Sites Remedial Action Program

DOE established the Formerly Utilized Sites Remedial Action Program (FUSRAP) in 1974 to remediate sites where radioactive contamination remained from Manhattan Project and early U.S. Atomic Energy Commission (AEC) operations.

Date of Government Version: 08/08/2017	Source: Department of Energy
Date Data Arrived at EDR: 09/11/2018	Telephone: 202-586-3559
Date Made Active in Reports: 09/14/2018	Last EDR Contact: 02/02/2021
Number of Days to Update: 3	Next Scheduled EDR Contact: 05/17/2021
	Data Release Frequency: Varies

UMTRA: Uranium Mill Tailings Sites

Uranium ore was mined by private companies for federal government use in national defense programs. When the mills shut down, large piles of the sand-like material (mill tailings) remain after uranium has been extracted from the ore. Levels of human exposure to radioactive materials from the piles are low; however, in some cases tailings were used as construction materials before the potential health hazards of the tailings were recognized.

Date of Government Version: 08/30/2019	Source: Department of Energy
Date Data Arrived at EDR: 11/15/2019	Telephone: 505-845-0011
Date Made Active in Reports: 01/28/2020	Last EDR Contact: 11/20/2020
Number of Days to Update: 74	Next Scheduled EDR Contact: 03/01/2021
	Data Release Frequency: Varies

LEAD SMELTER 1: Lead Smelter Sites

A listing of former lead smelter site locations.

Date of Government Version: 12/30/2020	Source: Environmental Protection Agency
Date Data Arrived at EDR: 01/14/2021	Telephone: 703-603-8787
Date Made Active in Reports: 02/09/2021	Last EDR Contact: 01/14/2021
Number of Days to Update: 26	Next Scheduled EDR Contact: 04/12/2021
	Data Release Frequency: Varies

LEAD SMELTER 2: Lead Smelter Sites

A list of several hundred sites in the U.S. where secondary lead smelting was done from 1931 and 1964. These sites may pose a threat to public health through ingestion or inhalation of contaminated soil or dust

Date of Government Version: 04/05/2001	Source: American Journal of Public Health
Date Data Arrived at EDR: 10/27/2010	Telephone: 703-305-6451
Date Made Active in Reports: 12/02/2010	Last EDR Contact: 12/02/2009
Number of Days to Update: 36	Next Scheduled EDR Contact: N/A
	Data Release Frequency: No Update Planned

US AIRS (AFS): Aerometric Information Retrieval System Facility Subsystem (AFS)

The database is a sub-system of Aerometric Information Retrieval System (AIRS). AFS contains compliance data on air pollution point sources regulated by the U.S. EPA and/or state and local air regulatory agencies. This information comes from source reports by various stationary sources of air pollution, such as electric power plants, steel mills, factories, and universities, and provides information about the air pollutants they produce. Action, air program, air program pollutant, and general level plant data. It is used to track emissions and compliance data from industrial plants.

GOVERNMENT RECORDS SEARCHED / DATA CURRENCY TRACKING

Date of Government Version: 10/12/2016
Date Data Arrived at EDR: 10/26/2016
Date Made Active in Reports: 02/03/2017
Number of Days to Update: 100

Source: EPA
Telephone: 202-564-2496
Last EDR Contact: 09/26/2017
Next Scheduled EDR Contact: 01/08/2018
Data Release Frequency: Annually

US AIRS MINOR: Air Facility System Data A listing of minor source facilities.

Date of Government Version: 10/12/2016
Date Data Arrived at EDR: 10/26/2016
Date Made Active in Reports: 02/03/2017
Number of Days to Update: 100

Source: EPA
Telephone: 202-564-2496
Last EDR Contact: 09/26/2017
Next Scheduled EDR Contact: 01/08/2018
Data Release Frequency: Annually

MINES VIOLATIONS: MSHA Violation Assessment Data

Mines violation and assessment information. Department of Labor, Mine Safety & Health Administration.

Date of Government Version: 11/24/2020
Date Data Arrived at EDR: 11/30/2020
Date Made Active in Reports: 01/25/2021
Number of Days to Update: 56

Source: DOL, Mine Safety & Health Admi
Telephone: 202-693-9424
Last EDR Contact: 11/24/2020
Next Scheduled EDR Contact: 03/15/2021
Data Release Frequency: Quarterly

US MINES: Mines Master Index File

Contains all mine identification numbers issued for mines active or opened since 1971. The data also includes violation information.

Date of Government Version: 11/03/2020
Date Data Arrived at EDR: 11/23/2020
Date Made Active in Reports: 01/25/2021
Number of Days to Update: 63

Source: Department of Labor, Mine Safety and Health Administration
Telephone: 303-231-5959
Last EDR Contact: 11/23/2020
Next Scheduled EDR Contact: 03/08/2021
Data Release Frequency: Semi-Annually

US MINES 2: Ferrous and Nonferrous Metal Mines Database Listing

This map layer includes ferrous (ferrous metal mines are facilities that extract ferrous metals, such as iron ore or molybdenum) and nonferrous (Nonferrous metal mines are facilities that extract nonferrous metals, such as gold, silver, copper, zinc, and lead) metal mines in the United States.

Date of Government Version: 05/06/2020
Date Data Arrived at EDR: 05/27/2020
Date Made Active in Reports: 08/13/2020
Number of Days to Update: 78

Source: USGS
Telephone: 703-648-7709
Last EDR Contact: 11/25/2020
Next Scheduled EDR Contact: 03/08/2021
Data Release Frequency: Varies

US MINES 3: Active Mines & Mineral Plants Database Listing

Active Mines and Mineral Processing Plant operations for commodities monitored by the Minerals Information Team of the USGS.

Date of Government Version: 04/14/2011
Date Data Arrived at EDR: 06/08/2011
Date Made Active in Reports: 09/13/2011
Number of Days to Update: 97

Source: USGS
Telephone: 703-648-7709
Last EDR Contact: 11/25/2020
Next Scheduled EDR Contact: 03/08/2021
Data Release Frequency: Varies

ABANDONED MINES: Abandoned Mines

An inventory of land and water impacted by past mining (primarily coal mining) is maintained by OSMRE to provide information needed to implement the Surface Mining Control and Reclamation Act of 1977 (SMCRA). The inventory contains information on the location, type, and extent of AML impacts, as well as, information on the cost associated with the reclamation of those problems. The inventory is based upon field surveys by State, Tribal, and OSMRE program officials. It is dynamic to the extent that it is modified as new problems are identified and existing problems are reclaimed.

GOVERNMENT RECORDS SEARCHED / DATA CURRENCY TRACKING

Date of Government Version: 09/16/2020
Date Data Arrived at EDR: 09/17/2020
Date Made Active in Reports: 12/10/2020
Number of Days to Update: 84

Source: Department of Interior
Telephone: 202-208-2609
Last EDR Contact: 12/10/2020
Next Scheduled EDR Contact: 03/22/2021
Data Release Frequency: Quarterly

FINDS: Facility Index System/Facility Registry System

Facility Index System. FINDS contains both facility information and 'pointers' to other sources that contain more detail. EDR includes the following FINDS databases in this report: PCS (Permit Compliance System), AIRS (Aerometric Information Retrieval System), DOCKET (Enforcement Docket used to manage and track information on civil judicial enforcement cases for all environmental statutes), FURS (Federal Underground Injection Control), C-DOCKET (Criminal Docket System used to track criminal enforcement actions for all environmental statutes), FFIS (Federal Facilities Information System), STATE (State Environmental Laws and Statutes), and PADS (PCB Activity Data System).

Date of Government Version: 11/04/2020
Date Data Arrived at EDR: 12/01/2020
Date Made Active in Reports: 01/25/2021
Number of Days to Update: 55

Source: EPA
Telephone: (212) 637-3000
Last EDR Contact: 12/01/2020
Next Scheduled EDR Contact: 03/15/2021
Data Release Frequency: Quarterly

ECHO: Enforcement & Compliance History Information

ECHO provides integrated compliance and enforcement information for about 800,000 regulated facilities nationwide.

Date of Government Version: 10/03/2020
Date Data Arrived at EDR: 10/06/2020
Date Made Active in Reports: 01/04/2021
Number of Days to Update: 90

Source: Environmental Protection Agency
Telephone: 202-564-2280
Last EDR Contact: 01/08/2021
Next Scheduled EDR Contact: 04/19/2021
Data Release Frequency: Quarterly

DOCKET HWC: Hazardous Waste Compliance Docket Listing

A complete list of the Federal Agency Hazardous Waste Compliance Docket Facilities.

Date of Government Version: 11/03/2020
Date Data Arrived at EDR: 11/17/2020
Date Made Active in Reports: 02/09/2021
Number of Days to Update: 84

Source: Environmental Protection Agency
Telephone: 202-564-0527
Last EDR Contact: 11/17/2020
Next Scheduled EDR Contact: 03/08/2021
Data Release Frequency: Varies

UXO: Unexploded Ordnance Sites

A listing of unexploded ordnance site locations

Date of Government Version: 12/31/2018
Date Data Arrived at EDR: 07/02/2020
Date Made Active in Reports: 09/17/2020
Number of Days to Update: 77

Source: Department of Defense
Telephone: 703-704-1564
Last EDR Contact: 01/15/2021
Next Scheduled EDR Contact: 04/26/2021
Data Release Frequency: Varies

FUELS PROGRAM: EPA Fuels Program Registered Listing

This listing includes facilities that are registered under the Part 80 (Code of Federal Regulations) EPA Fuels Programs. All companies now are required to submit new and updated registrations.

Date of Government Version: 11/13/2020
Date Data Arrived at EDR: 11/13/2020
Date Made Active in Reports: 01/25/2021
Number of Days to Update: 73

Source: EPA
Telephone: 800-385-6164
Last EDR Contact: 11/13/2020
Next Scheduled EDR Contact: 03/01/2021
Data Release Frequency: Quarterly

AIRS: Air Emissions Data

Point source emissions inventory data.

GOVERNMENT RECORDS SEARCHED / DATA CURRENCY TRACKING

Date of Government Version: 08/14/2019
Date Data Arrived at EDR: 08/14/2019
Date Made Active in Reports: 10/16/2019
Number of Days to Update: 63

Source: Department of Environmental Conservation
Telephone: 518-402-8452
Last EDR Contact: 01/19/2021
Next Scheduled EDR Contact: 05/03/2021
Data Release Frequency: Annually

COAL ASH: Coal Ash Disposal Site Listing
A listing of coal ash disposal site locations.

Date of Government Version: 09/30/2020
Date Data Arrived at EDR: 09/30/2020
Date Made Active in Reports: 12/21/2020
Number of Days to Update: 82

Source: Department of Environmental Conservation
Telephone: 518-402-8660
Last EDR Contact: 12/21/2020
Next Scheduled EDR Contact: 04/12/2021
Data Release Frequency: Quarterly

DRYCLEANERS: Registered Drycleaners
A listing of all registered drycleaning facilities.

Date of Government Version: 12/02/2020
Date Data Arrived at EDR: 12/09/2020
Date Made Active in Reports: 12/16/2020
Number of Days to Update: 7

Source: Department of Environmental Conservation
Telephone: 518-402-8403
Last EDR Contact: 12/02/2020
Next Scheduled EDR Contact: 03/22/2021
Data Release Frequency: Annually

E DESIGNATION: E DESIGNATION SITE LISTING

The (E (Environmental)) designation would ensure that sampling and remediation take place on the subject properties, and would avoid any significant impacts related to hazardous materials at these locations. The (E) designations would require that the fee owner of the sites conduct a testing and sampling protocol, and remediation where appropriate, to the satisfaction of the NYCDEP before the issuance of a building permit by the Department of Buildings pursuant to the provisions of Section 11-15 of the Zoning Resolution (Environmental Requirements). The (E) designations also include a mandatory construction-related health and safety plan which must be approved by NYCDEP.

Date of Government Version: 08/27/2020
Date Data Arrived at EDR: 09/30/2020
Date Made Active in Reports: 12/04/2020
Number of Days to Update: 65

Source: New York City Department of City Planning
Telephone: 718-595-6658
Last EDR Contact: 12/14/2020
Next Scheduled EDR Contact: 03/29/2021
Data Release Frequency: Semi-Annually

Financial Assurance 1: Financial Assurance Information Listing
Financial assurance information.

Date of Government Version: 10/07/2020
Date Data Arrived at EDR: 10/08/2020
Date Made Active in Reports: 12/30/2020
Number of Days to Update: 83

Source: Department of Environmental Conservation
Telephone: 518-402-8660
Last EDR Contact: 01/11/2021
Next Scheduled EDR Contact: 04/12/2021
Data Release Frequency: Quarterly

Financial Assurance 2: Financial Assurance Information Listing

A listing of financial assurance information for hazardous waste facilities. Financial assurance is intended to ensure that resources are available to pay for the cost of closure, post-closure care, and corrective measures if the owner or operator of a regulated facility is unable or unwilling to pay.

Date of Government Version: 06/11/2020
Date Data Arrived at EDR: 06/16/2020
Date Made Active in Reports: 09/02/2020
Number of Days to Update: 78

Source: Department of Environmental Conservation
Telephone: 518-402-8712
Last EDR Contact: 12/02/2020
Next Scheduled EDR Contact: 03/22/2021
Data Release Frequency: Varies

HSWDS: Hazardous Substance Waste Disposal Site Inventory

The list includes any known or suspected hazardous substance waste disposal sites. Also included are sites delisted from the Registry of Inactive Hazardous Waste Disposal Sites and non-Registry sites that U.S. EPA Preliminary Assessment (PA) reports or Site Investigation (SI) reports were prepared. Hazardous Substance Waste Disposal Sites are eligible to be Superfund sites now that the New York State Superfund has been refinanced and changed. This means that the study inventory has served its purpose and will no longer be maintained as a separate entity. The last version of the study inventory is frozen in time. The sites on the study will not automatically be made Superfund sites, rather each site will be further evaluated for listing on the Registry. So overtime they will be added to the registry or not.

GOVERNMENT RECORDS SEARCHED / DATA CURRENCY TRACKING

Date of Government Version: 01/01/2003
Date Data Arrived at EDR: 10/20/2006
Date Made Active in Reports: 11/30/2006
Number of Days to Update: 41

Source: Department of Environmental Conservation
Telephone: 518-402-9564
Last EDR Contact: 05/26/2009
Next Scheduled EDR Contact: 08/24/2009
Data Release Frequency: No Update Planned

NY MANIFEST: Facility and Manifest Data

Manifest is a document that lists and tracks hazardous waste from the generator through transporters to a TSD facility.

Date of Government Version: 01/01/2019
Date Data Arrived at EDR: 04/29/2020
Date Made Active in Reports: 07/10/2020
Number of Days to Update: 72

Source: Department of Environmental Conservation
Telephone: 518-402-8651
Last EDR Contact: 01/29/2021
Next Scheduled EDR Contact: 05/10/2021
Data Release Frequency: Quarterly

SPDES: State Pollutant Discharge Elimination System

New York State has a state program which has been approved by the United States Environmental Protection Agency for the control of wastewater and stormwater discharges in accordance with the Clean Water Act. Under New York State law the program is known as the State Pollutant Discharge Elimination System (SPDES) and is broader in scope than that required by the Clean Water Act in that it controls point source discharges to groundwaters as well as surface waters.

Date of Government Version: 07/28/2020
Date Data Arrived at EDR: 08/06/2020
Date Made Active in Reports: 10/28/2020
Number of Days to Update: 83

Source: Department of Environmental Conservation
Telephone: 518-402-8233
Last EDR Contact: 01/19/2021
Next Scheduled EDR Contact: 05/03/2021
Data Release Frequency: No Update Planned

VAPOR REOPENED: Vapor Intrusion Legacy Site List

New York is currently re-evaluating previous assumptions and decisions regarding the potential for soil vapor intrusion exposures at sites. As a result, all past, current, and future contaminated sites will be evaluated to determine whether these sites have the potential for exposures related to soil vapor intrusion.

Date of Government Version: 12/01/2018
Date Data Arrived at EDR: 02/13/2019
Date Made Active in Reports: 06/13/2019
Number of Days to Update: 120

Source: Department of Environmental Conservation
Telephone: 518-402-9814
Last EDR Contact: 02/12/2021
Next Scheduled EDR Contact: 05/24/2021
Data Release Frequency: Varies

UIC: Underground Injection Control Wells

A listing of enhanced oil recovery underground injection wells.

Date of Government Version: 08/30/2020
Date Data Arrived at EDR: 09/01/2020
Date Made Active in Reports: 11/23/2020
Number of Days to Update: 83

Source: Department of Environmental Conservation
Telephone: 518-402-8056
Last EDR Contact: 12/01/2020
Next Scheduled EDR Contact: 03/15/2021
Data Release Frequency: Quarterly

COOLING TOWERS: Registered Cooling Towers

This data includes the location of cooling towers registered with New York State. The data is self-reported by owners/property managers of cooling towers in service in New York State. In August 2015, the New York State Department of Health released emergency regulations requiring the owners of cooling towers to register them with New York State.

Date of Government Version: 10/07/2020
Date Data Arrived at EDR: 10/13/2020
Date Made Active in Reports: 01/04/2021
Number of Days to Update: 83

Source: Department of Health
Telephone: 518-402-7650
Last EDR Contact: 01/13/2021
Next Scheduled EDR Contact: 04/26/2021
Data Release Frequency: Varies

GOVERNMENT RECORDS SEARCHED / DATA CURRENCY TRACKING

PCS ENF: Enforcement data

No description is available for this data

Date of Government Version: 12/31/2014
Date Data Arrived at EDR: 02/05/2015
Date Made Active in Reports: 03/06/2015
Number of Days to Update: 29

Source: EPA
Telephone: 202-564-2497
Last EDR Contact: 12/30/2020
Next Scheduled EDR Contact: 04/19/2021
Data Release Frequency: Varies

MINES MRDS: Mineral Resources Data System Mineral Resources Data System

Date of Government Version: 04/06/2018
Date Data Arrived at EDR: 10/21/2019
Date Made Active in Reports: 10/24/2019
Number of Days to Update: 3

Source: USGS
Telephone: 703-648-6533
Last EDR Contact: 11/25/2020
Next Scheduled EDR Contact: 03/08/2021
Data Release Frequency: Varies

NYC LEAD 2: Recent Lead Paint Violations

Pursuant to New York City's Housing Maintenance Code, the Department of Housing Preservation and Development (HPD) issues violations against conditions in rental dwelling units that have been verified to violate the New York City Housing Maintenance Code (HMC) or the New York State Multiple Dwelling Law (MDL). Violations are issued when an inspection verifies that a violation of the HMC or MDL exists. It is closed when the violation is corrected, as observed/verified by HPD or as certified by the landlord.

Date of Government Version: 10/26/2020
Date Data Arrived at EDR: 10/27/2020
Date Made Active in Reports: 01/14/2021
Number of Days to Update: 79

Source: New York City Department of Housing Preservation & Development
Telephone: 212-863-8200
Last EDR Contact: 02/03/2021
Next Scheduled EDR Contact: 05/17/2021
Data Release Frequency: Varies

PCS: Permit Compliance System

PCS is a computerized management information system that contains data on National Pollutant Discharge Elimination System (NPDES) permit holding facilities. PCS tracks the permit, compliance, and enforcement status of NPDES facilities.

Date of Government Version: 07/14/2011
Date Data Arrived at EDR: 08/05/2011
Date Made Active in Reports: 09/29/2011
Number of Days to Update: 55

Source: EPA, Office of Water
Telephone: 202-564-2496
Last EDR Contact: 01/04/2021
Next Scheduled EDR Contact: 04/19/2021
Data Release Frequency: Semi-Annually

PCS INACTIVE: Listing of Inactive PCS Permits

An inactive permit is a facility that has shut down or is no longer discharging.

Date of Government Version: 11/05/2014
Date Data Arrived at EDR: 01/06/2015
Date Made Active in Reports: 05/06/2015
Number of Days to Update: 120

Source: EPA
Telephone: 202-564-2496
Last EDR Contact: 01/04/2021
Next Scheduled EDR Contact: 04/19/2021
Data Release Frequency: Semi-Annually

NYC LEAD: Lead-based Paint Testing Results

The results of the inspections for all classrooms serving students under six in applicable buildings. Identifies all classrooms, whether there was observation of peeling paint, and if there was, standard response protocol was followed.

Date of Government Version: 12/01/2019
Date Data Arrived at EDR: 10/26/2020
Date Made Active in Reports: 01/14/2021
Number of Days to Update: 80

Source: New York City Department of Education
Telephone: 212-374-5141
Last EDR Contact: 02/03/2021
Next Scheduled EDR Contact: 05/17/2021
Data Release Frequency: Varies

GOVERNMENT RECORDS SEARCHED / DATA CURRENCY TRACKING

EDR HIGH RISK HISTORICAL RECORDS

EDR Exclusive Records

EDR MGP: EDR Proprietary Manufactured Gas Plants

The EDR Proprietary Manufactured Gas Plant Database includes records of coal gas plants (manufactured gas plants) compiled by EDR's researchers. Manufactured gas sites were used in the United States from the 1800's to 1950's to produce a gas that could be distributed and used as fuel. These plants used whale oil, rosin, coal, or a mixture of coal, oil, and water that also produced a significant amount of waste. Many of the byproducts of the gas production, such as coal tar (oily waste containing volatile and non-volatile chemicals), sludges, oils and other compounds are potentially hazardous to human health and the environment. The byproduct from this process was frequently disposed of directly at the plant site and can remain or spread slowly, serving as a continuous source of soil and groundwater contamination.

Date of Government Version: N/A
Date Data Arrived at EDR: N/A
Date Made Active in Reports: N/A
Number of Days to Update: N/A

Source: EDR, Inc.
Telephone: N/A
Last EDR Contact: N/A
Next Scheduled EDR Contact: N/A
Data Release Frequency: No Update Planned

EDR Hist Auto: EDR Exclusive Historical Auto Stations

EDR has searched selected national collections of business directories and has collected listings of potential gas station/filling station/service station sites that were available to EDR researchers. EDR's review was limited to those categories of sources that might, in EDR's opinion, include gas station/filling station/service station establishments. The categories reviewed included, but were not limited to gas, gas station, gasoline station, filling station, auto, automobile repair, auto service station, service station, etc. This database falls within a category of information EDR classifies as "High Risk Historical Records", or HRHR. EDR's HRHR effort presents unique and sometimes proprietary data about past sites and operations that typically create environmental concerns, but may not show up in current government records searches.

Date of Government Version: N/A
Date Data Arrived at EDR: N/A
Date Made Active in Reports: N/A
Number of Days to Update: N/A

Source: EDR, Inc.
Telephone: N/A
Last EDR Contact: N/A
Next Scheduled EDR Contact: N/A
Data Release Frequency: Varies

EDR Hist Cleaner: EDR Exclusive Historical Cleaners

EDR has searched selected national collections of business directories and has collected listings of potential dry cleaner sites that were available to EDR researchers. EDR's review was limited to those categories of sources that might, in EDR's opinion, include dry cleaning establishments. The categories reviewed included, but were not limited to dry cleaners, cleaners, laundry, laundromat, cleaning/laundry, wash & dry etc. This database falls within a category of information EDR classifies as "High Risk Historical Records", or HRHR. EDR's HRHR effort presents unique and sometimes proprietary data about past sites and operations that typically create environmental concerns, but may not show up in current government records searches.

Date of Government Version: N/A
Date Data Arrived at EDR: N/A
Date Made Active in Reports: N/A
Number of Days to Update: N/A

Source: EDR, Inc.
Telephone: N/A
Last EDR Contact: N/A
Next Scheduled EDR Contact: N/A
Data Release Frequency: Varies

EDR RECOVERED GOVERNMENT ARCHIVES

Exclusive Recovered Govt. Archives

RGA HWS: Recovered Government Archive State Hazardous Waste Facilities List

The EDR Recovered Government Archive State Hazardous Waste database provides a list of SHWS incidents derived from historical databases and includes many records that no longer appear in current government lists. Compiled from Records formerly available from the Department of Environmental Conservation in New York.

GOVERNMENT RECORDS SEARCHED / DATA CURRENCY TRACKING

Date of Government Version: N/A
Date Data Arrived at EDR: 07/01/2013
Date Made Active in Reports: 12/30/2013
Number of Days to Update: 182

Source: Department of Environmental Conservation
Telephone: N/A
Last EDR Contact: 06/01/2012
Next Scheduled EDR Contact: N/A
Data Release Frequency: Varies

RGA LF: Recovered Government Archive Solid Waste Facilities List

The EDR Recovered Government Archive Landfill database provides a list of landfills derived from historical databases and includes many records that no longer appear in current government lists. Compiled from Records formerly available from the Department of Environmental Conservation in New York.

Date of Government Version: N/A
Date Data Arrived at EDR: 07/01/2013
Date Made Active in Reports: 01/10/2014
Number of Days to Update: 193

Source: Department of Environmental Conservation
Telephone: N/A
Last EDR Contact: 06/01/2012
Next Scheduled EDR Contact: N/A
Data Release Frequency: Varies

COUNTY RECORDS

CORTLAND COUNTY:

AST - CORTLAND: Cortland County Storage Tank Listing

A listing of aboveground storage tank sites located in Cortland County.

Date of Government Version: 08/20/2019
Date Data Arrived at EDR: 08/20/2019
Date Made Active in Reports: 10/16/2019
Number of Days to Update: 57

Source: Cortland County Health Department
Telephone: 607-753-5035
Last EDR Contact: 01/25/2021
Next Scheduled EDR Contact: 05/10/2021
Data Release Frequency: Quarterly

UST - CORTLAND: Cortland County Storage Tank Listing

A listing of underground storage tank sites located in Cortland County.

Date of Government Version: 08/20/2019
Date Data Arrived at EDR: 08/20/2019
Date Made Active in Reports: 10/16/2019
Number of Days to Update: 57

Source: Cortland County Health Department
Telephone: 607-753-5035
Last EDR Contact: 01/25/2021
Next Scheduled EDR Contact: 05/10/2021
Data Release Frequency: Quarterly

NASSAU COUNTY:

AST - NASSAU: Registered Tank Database

A listing of aboveground storage tank sites located in Nassau County.

Date of Government Version: 01/09/2017
Date Data Arrived at EDR: 01/11/2017
Date Made Active in Reports: 02/15/2017
Number of Days to Update: 35

Source: Nassau County Health Department
Telephone: 516-571-3314
Last EDR Contact: 01/25/2021
Next Scheduled EDR Contact: 05/10/2021
Data Release Frequency: No Update Planned

AST NCFM: Storage Tank Database

A listing of aboveground storage tank sites located in Nassau County.

Date of Government Version: 02/15/2011
Date Data Arrived at EDR: 02/23/2011
Date Made Active in Reports: 03/29/2011
Number of Days to Update: 34

Source: Nassau County Office of the Fire Marshal
Telephone: 516-572-1000
Last EDR Contact: 01/25/2021
Next Scheduled EDR Contact: 05/10/2021
Data Release Frequency: Varies

GOVERNMENT RECORDS SEARCHED / DATA CURRENCY TRACKING

TANKS NASSAU: Registered Tank Database in Nassau County

A listing of facilities in Nassau County with storage tanks.

Date of Government Version: 01/09/2017	Source: Nassau County Department of Health
Date Data Arrived at EDR: 01/11/2017	Telephone: 516-227-9691
Date Made Active in Reports: 02/15/2017	Last EDR Contact: 01/25/2021
Number of Days to Update: 35	Next Scheduled EDR Contact: 05/10/2021
	Data Release Frequency: Varies

UST - NASSAU: Registered Tank Database

A listing of underground storage tank sites located in Nassau County.

Date of Government Version: 01/09/2017	Source: Nassau County Health Department
Date Data Arrived at EDR: 01/11/2017	Telephone: 516-571-3314
Date Made Active in Reports: 02/15/2017	Last EDR Contact: 01/25/2021
Number of Days to Update: 35	Next Scheduled EDR Contact: 05/10/2021
	Data Release Frequency: No Update Planned

UST NCFM: Storage Tank Database

A listing of underground storage tank sites located in Nassau County.

Date of Government Version: 02/15/2011	Source: Nassau County Office of the Fire Marshal
Date Data Arrived at EDR: 02/23/2011	Telephone: 516-572-1000
Date Made Active in Reports: 03/29/2011	Last EDR Contact: 01/25/2021
Number of Days to Update: 34	Next Scheduled EDR Contact: 05/10/2021
	Data Release Frequency: Varies

ROCKLAND COUNTY:

AST - ROCKLAND: Petroleum Bulk Storage Database

A listing of aboveground storage tank sites located in Rockland County. Rockland County's Petroleum Bulk Storage (PBS) program is no longer in service. All related operations/duties are now wholly overseen by the New York State Dept. of Environmental Conservation (NYSDEC).

Date of Government Version: 02/02/2017	Source: Rockland County Health Department
Date Data Arrived at EDR: 03/17/2017	Telephone: 914-364-2605
Date Made Active in Reports: 09/22/2017	Last EDR Contact: 11/25/2020
Number of Days to Update: 189	Next Scheduled EDR Contact: 03/15/2021
	Data Release Frequency: No Update Planned

UST - ROCKLAND: Petroleum Bulk Storage Database

A listing of underground storage tank sites located in Rockland County. Rockland County's Petroleum Bulk Storage (PBS) program is no longer in service. All related operations/duties are now wholly overseen by the New York State Dept. of Environmental Conservation (NYSDEC).

Date of Government Version: 02/02/2017	Source: Rockland County Health Department
Date Data Arrived at EDR: 03/17/2017	Telephone: 914-364-2605
Date Made Active in Reports: 09/22/2017	Last EDR Contact: 11/25/2020
Number of Days to Update: 189	Next Scheduled EDR Contact: 03/15/2021
	Data Release Frequency: No Update Planned

SUFFOLK COUNTY:

AST - SUFFOLK: Storage Tank Database

A listing of aboveground storage tank sites located in Suffolk County.

Date of Government Version: 06/28/2018	Source: Suffolk County Department of Health Services
Date Data Arrived at EDR: 12/06/2018	Telephone: 631-854-2521
Date Made Active in Reports: 02/07/2019	Last EDR Contact: 02/08/2021
Number of Days to Update: 63	Next Scheduled EDR Contact: 05/10/2021
	Data Release Frequency: No Update Planned

GOVERNMENT RECORDS SEARCHED / DATA CURRENCY TRACKING

TANKS SUFFOLK: Storage Tank Database

This county is not included in the state's database. These are facilities that have no tank information in the storage tank database.

Date of Government Version: 06/28/2018	Source: Department of Health Services
Date Data Arrived at EDR: 02/05/2019	Telephone: 631-854-2516
Date Made Active in Reports: 03/08/2019	Last EDR Contact: 02/08/2021
Number of Days to Update: 31	Next Scheduled EDR Contact: 05/10/2021
	Data Release Frequency: Varies

UST - SUFFOLK: Storage Tank Database

A listing of underground storage tank sites located in Suffolk County.

Date of Government Version: 06/28/2018	Source: Suffolk County Department of Health Services
Date Data Arrived at EDR: 12/06/2018	Telephone: 631-854-2521
Date Made Active in Reports: 02/07/2019	Last EDR Contact: 02/08/2021
Number of Days to Update: 63	Next Scheduled EDR Contact: 05/10/2021
	Data Release Frequency: No Update Planned

WESTCHESTER COUNTY:

AST - WESTCHESTER: Listing of Storage Tanks

A listing of aboveground storage tank sites located in Westchester County.

Date of Government Version: 06/09/2020	Source: Westchester County Department of Health
Date Data Arrived at EDR: 06/09/2020	Telephone: 914-813-5161
Date Made Active in Reports: 08/18/2020	Last EDR Contact: 01/29/2021
Number of Days to Update: 70	Next Scheduled EDR Contact: 05/10/2021
	Data Release Frequency: Semi-Annually

UST - WESTCHESTER: Listing of Storage Tanks

A listing of underground storage tank sites located in Westchester County.

Date of Government Version: 06/09/2020	Source: Westchester County Department of Health
Date Data Arrived at EDR: 06/09/2020	Telephone: 914-813-5161
Date Made Active in Reports: 08/18/2020	Last EDR Contact: 01/29/2021
Number of Days to Update: 70	Next Scheduled EDR Contact: 05/10/2021
	Data Release Frequency: Semi-Annually

OTHER DATABASE(S)

Depending on the geographic area covered by this report, the data provided in these specialty databases may or may not be complete. For example, the existence of wetlands information data in a specific report does not mean that all wetlands in the area covered by the report are included. Moreover, the absence of any reported wetlands information does not necessarily mean that wetlands do not exist in the area covered by the report.

CT MANIFEST: Hazardous Waste Manifest Data

Facility and manifest data. Manifest is a document that lists and tracks hazardous waste from the generator through transporters to a tsd facility.

Date of Government Version: 08/10/2020	Source: Department of Energy & Environmental Protection
Date Data Arrived at EDR: 10/20/2020	Telephone: 860-424-3375
Date Made Active in Reports: 11/02/2020	Last EDR Contact: 02/12/2021
Number of Days to Update: 13	Next Scheduled EDR Contact: 05/24/2021
	Data Release Frequency: No Update Planned

GOVERNMENT RECORDS SEARCHED / DATA CURRENCY TRACKING

NJ MANIFEST: Manifest Information

Hazardous waste manifest information.

Date of Government Version: 12/31/2018
Date Data Arrived at EDR: 04/10/2019
Date Made Active in Reports: 05/16/2019
Number of Days to Update: 36

Source: Department of Environmental Protection
Telephone: N/A
Last EDR Contact: 01/08/2021
Next Scheduled EDR Contact: 04/19/2021
Data Release Frequency: Annually

PA MANIFEST: Manifest Information

Hazardous waste manifest information.

Date of Government Version: 06/30/2018
Date Data Arrived at EDR: 07/19/2019
Date Made Active in Reports: 09/10/2019
Number of Days to Update: 53

Source: Department of Environmental Protection
Telephone: 717-783-8990
Last EDR Contact: 01/11/2021
Next Scheduled EDR Contact: 04/26/2021
Data Release Frequency: Annually

RI MANIFEST: Manifest information

Hazardous waste manifest information

Date of Government Version: 12/31/2018
Date Data Arrived at EDR: 10/02/2019
Date Made Active in Reports: 12/10/2019
Number of Days to Update: 69

Source: Department of Environmental Management
Telephone: 401-222-2797
Last EDR Contact: 02/09/2021
Next Scheduled EDR Contact: 05/31/2021
Data Release Frequency: Annually

VT MANIFEST: Hazardous Waste Manifest Data

Hazardous waste manifest information.

Date of Government Version: 10/28/2019
Date Data Arrived at EDR: 10/29/2019
Date Made Active in Reports: 01/09/2020
Number of Days to Update: 72

Source: Department of Environmental Conservation
Telephone: 802-241-3443
Last EDR Contact: 01/11/2021
Next Scheduled EDR Contact: 04/26/2021
Data Release Frequency: Annually

WI MANIFEST: Manifest Information

Hazardous waste manifest information.

Date of Government Version: 05/31/2018
Date Data Arrived at EDR: 06/19/2019
Date Made Active in Reports: 09/03/2019
Number of Days to Update: 76

Source: Department of Natural Resources
Telephone: N/A
Last EDR Contact: 12/03/2020
Next Scheduled EDR Contact: 03/22/2021
Data Release Frequency: Annually

Oil/Gas Pipelines

Source: Endeavor Business Media

Petroleum Bundle (Crude Oil, Refined Products, Petrochemicals, Gas Liquids (LPG/NGL), and Specialty Gases (Miscellaneous)) N = Natural Gas Bundle (Natural Gas, Gas Liquids (LPG/NGL), and Specialty Gases (Miscellaneous)). This map includes information copyrighted by Endeavor Business Media. This information is provided on a best effort basis and Endeavor Business Media does not guarantee its accuracy nor warrant its fitness for any particular purpose. Such information has been reprinted with the permission of Endeavor Business Media.

Electric Power Transmission Line Data

Source: Endeavor Business Media

This map includes information copyrighted by Endeavor Business Media. This information is provided on a best effort basis and Endeavor Business Media does not guarantee its accuracy nor warrant its fitness for any particular purpose. Such information has been reprinted with the permission of Endeavor Business Media.

Sensitive Receptors: There are individuals deemed sensitive receptors due to their fragile immune systems and special sensitivity to environmental discharges. These sensitive receptors typically include the elderly, the sick, and children. While the location of all sensitive receptors cannot be determined, EDR indicates those buildings and facilities - schools, daycares, hospitals, medical centers, and nursing homes - where individuals who are sensitive receptors are likely to be located.

GOVERNMENT RECORDS SEARCHED / DATA CURRENCY TRACKING

AHA Hospitals:

Source: American Hospital Association, Inc.

Telephone: 312-280-5991

The database includes a listing of hospitals based on the American Hospital Association's annual survey of hospitals.

Medical Centers: Provider of Services Listing

Source: Centers for Medicare & Medicaid Services

Telephone: 410-786-3000

A listing of hospitals with Medicare provider number, produced by Centers of Medicare & Medicaid Services, a federal agency within the U.S. Department of Health and Human Services.

Nursing Homes

Source: National Institutes of Health

Telephone: 301-594-6248

Information on Medicare and Medicaid certified nursing homes in the United States.

Public Schools

Source: National Center for Education Statistics

Telephone: 202-502-7300

The National Center for Education Statistics' primary database on elementary and secondary public education in the United States. It is a comprehensive, annual, national statistical database of all public elementary and secondary schools and school districts, which contains data that are comparable across all states.

Private Schools

Source: National Center for Education Statistics

Telephone: 202-502-7300

The National Center for Education Statistics' primary database on private school locations in the United States.

Daycare Centers: Day Care Providers

Source: Department of Health

Telephone: 212-676-2444

Flood Zone Data: This data was obtained from the Federal Emergency Management Agency (FEMA). It depicts 100-year and 500-year flood zones as defined by FEMA. It includes the National Flood Hazard Layer (NFHL) which incorporates Flood Insurance Rate Map (FIRM) data and Q3 data from FEMA in areas not covered by NFHL.

Source: FEMA

Telephone: 877-336-2627

Date of Government Version: 2003, 2015

NWI: National Wetlands Inventory. This data, available in select counties across the country, was obtained by EDR in 2002, 2005 and 2010 from the U.S. Fish and Wildlife Service.

State Wetlands Data: Freshwater Wetlands

Source: Department of Environmental Conservation

Telephone: 518-402-8961

Current USGS 7.5 Minute Topographic Map

Source: U.S. Geological Survey

STREET AND ADDRESS INFORMATION

© 2015 TomTom North America, Inc. All rights reserved. This material is proprietary and the subject of copyright protection and other intellectual property rights owned by or licensed to Tele Atlas North America, Inc. The use of this material is subject to the terms of a license agreement. You will be held liable for any unauthorized copying or disclosure of this material.

GEOCHECK[®] - PHYSICAL SETTING SOURCE ADDENDUM

TARGET PROPERTY ADDRESS

703 EAST DELAVAN
703 EAST DELAVAN
BUFFALO, NY 14211

TARGET PROPERTY COORDINATES

Latitude (North):	42.92119 - 42° 55' 16.28"
Longitude (West):	78.830849 - 78° 49' 51.06"
Universal Tranverse Mercator:	Zone 17
UTM X (Meters):	677037.9
UTM Y (Meters):	4754131.0
Elevation:	662 ft. above sea level

USGS TOPOGRAPHIC MAP

Target Property Map:	5937939 BUFFALO NE, NY
Version Date:	2013

EDR's GeoCheck Physical Setting Source Addendum is provided to assist the environmental professional in forming an opinion about the impact of potential contaminant migration.

Assessment of the impact of contaminant migration generally has two principle investigative components:

1. Groundwater flow direction, and
2. Groundwater flow velocity.

Groundwater flow direction may be impacted by surface topography, hydrology, hydrogeology, characteristics of the soil, and nearby wells. Groundwater flow velocity is generally impacted by the nature of the geologic strata.

GEOCHECK® - PHYSICAL SETTING SOURCE SUMMARY

GROUNDWATER FLOW DIRECTION INFORMATION

Groundwater flow direction for a particular site is best determined by a qualified environmental professional using site-specific well data. If such data is not reasonably ascertainable, it may be necessary to rely on other sources of information, such as surface topographic information, hydrologic information, hydrogeologic data collected on nearby properties, and regional groundwater flow information (from deep aquifers).

TOPOGRAPHIC INFORMATION

Surface topography may be indicative of the direction of surficial groundwater flow. This information can be used to assist the environmental professional in forming an opinion about the impact of nearby contaminated properties or, should contamination exist on the target property, what downgradient sites might be impacted.

TARGET PROPERTY TOPOGRAPHY

General Topographic Gradient: General SSE

SURROUNDING TOPOGRAPHY: ELEVATION PROFILES

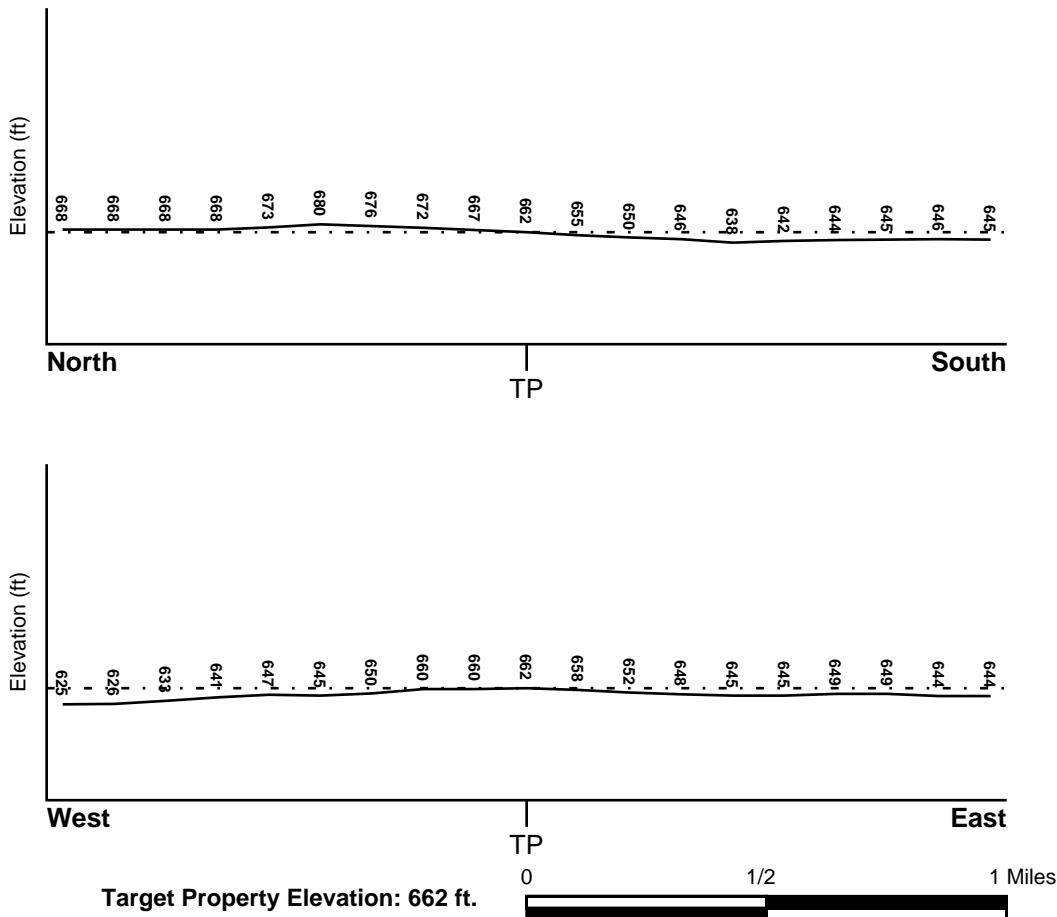

Source: Topography has been determined from the USGS 7.5' Digital Elevation Model and should be evaluated on a relative (not an absolute) basis. Relative elevation information between sites of close proximity should be field verified.

GEOCHECK® - PHYSICAL SETTING SOURCE SUMMARY

HYDROLOGIC INFORMATION

Surface water can act as a hydrologic barrier to groundwater flow. Such hydrologic information can be used to assist the environmental professional in forming an opinion about the impact of nearby contaminated properties or, should contamination exist on the target property, what downgradient sites might be impacted.

Refer to the Physical Setting Source Map following this summary for hydrologic information (major waterways and bodies of water).

FEMA FLOOD ZONE

<u>Flood Plain Panel at Target Property</u>	<u>FEMA Source Type</u>
3602300005B	FEMA Q3 Flood data
<u>Additional Panels in search area:</u>	<u>FEMA Source Type</u>
3602300015B	FEMA Q3 Flood data

NATIONAL WETLAND INVENTORY

<u>NWI Quad at Target Property</u>	<u>NWI Electronic Data Coverage</u>
BUFFALO NE	YES - refer to the Overview Map and Detail Map

HYDROGEOLOGIC INFORMATION

Hydrogeologic information obtained by installation of wells on a specific site can often be an indicator of groundwater flow direction in the immediate area. Such hydrogeologic information can be used to assist the environmental professional in forming an opinion about the impact of nearby contaminated properties or, should contamination exist on the target property, what downgradient sites might be impacted.

Site-Specific Hydrogeological Data*:

Search Radius:	1.25 miles
Status:	Not found

AQUIFLOW®

Search Radius: 1.000 Mile.

EDR has developed the AQUIFLOW Information System to provide data on the general direction of groundwater flow at specific points. EDR has reviewed reports submitted by environmental professionals to regulatory authorities at select sites and has extracted the date of the report, groundwater flow direction as determined hydrogeologically, and the depth to water table.

<u>MAP ID</u>	<u>LOCATION FROM TP</u>	<u>GENERAL DIRECTION GROUNDWATER FLOW</u>
Not Reported		

GEOCHECK® - PHYSICAL SETTING SOURCE SUMMARY

GROUNDWATER FLOW VELOCITY INFORMATION

Groundwater flow velocity information for a particular site is best determined by a qualified environmental professional using site specific geologic and soil strata data. If such data are not reasonably ascertainable, it may be necessary to rely on other sources of information, including geologic age identification, rock stratigraphic unit and soil characteristics data collected on nearby properties and regional soil information. In general, contaminant plumes move more quickly through sandy-gravelly types of soils than silty-clayey types of soils.

GEOLOGIC INFORMATION IN GENERAL AREA OF TARGET PROPERTY

Geologic information can be used by the environmental professional in forming an opinion about the relative speed at which contaminant migration may be occurring.

ROCK STRATIGRAPHIC UNIT

Era:	Paleozoic
System:	Devonian
Series:	Middle Devonian
Code:	D2 <i>(decoded above as Era, System & Series)</i>

GEOLOGIC AGE IDENTIFICATION

Category: Stratified Sequence

Geologic Age and Rock Stratigraphic Unit Source: P.G. Schruben, R.E. Arndt and W.J. Bawiec, Geology of the Conterminous U.S. at 1:2,500,000 Scale - a digital representation of the 1974 P.B. King and H.M. Beikman Map, USGS Digital Data Series DDS - 11 (1994).

SSURGO SOIL MAP - 6368301.2s

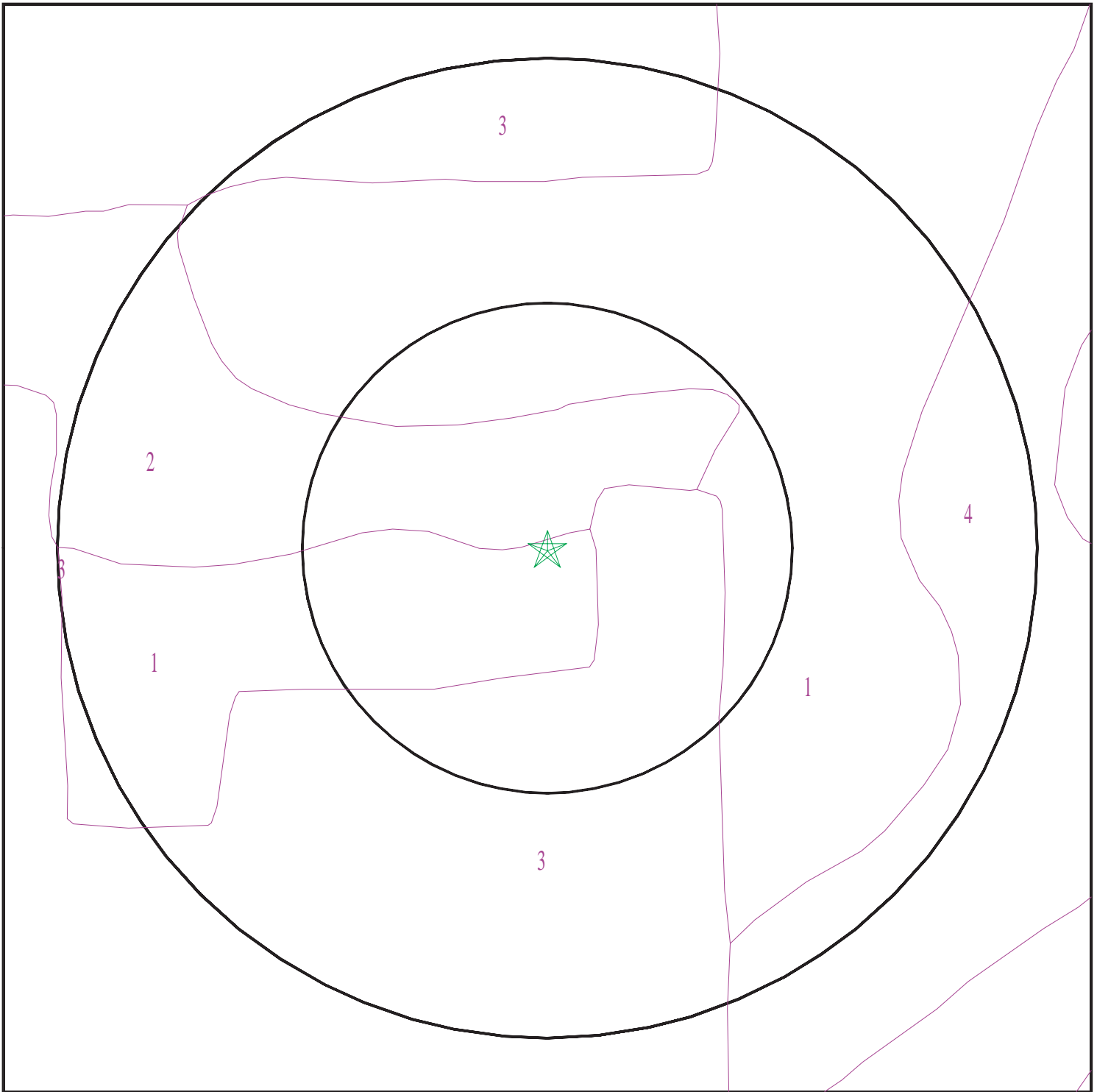

- ★ Target Property
- ∩ SSURGO Soil
- ∩ Water

0 1/16 1/8 1/4 Miles



SITE NAME: 703 East Delavan
ADDRESS: 703 East Delavan
Buffalo NY 14211
LAT/LONG: 42.92119 / 78.830849

CLIENT: TurnKey Environmental Restoration, LLC.
CONTACT: Chester Hochreiter
INQUIRY #: 6368301.2s
DATE: February 16, 2021 11:43 am

GEOCHECK® - PHYSICAL SETTING SOURCE SUMMARY

DOMINANT SOIL COMPOSITION IN GENERAL AREA OF TARGET PROPERTY

The U.S. Department of Agriculture's (USDA) Soil Conservation Service (SCS) leads the National Cooperative Soil Survey (NCSS) and is responsible for collecting, storing, maintaining and distributing soil survey information for privately owned lands in the United States. A soil map in a soil survey is a representation of soil patterns in a landscape. The following information is based on Soil Conservation Service SSURGO data.

Soil Map ID: 1

Soil Component Name: Urban

Soil Surface Texture:
Hydrologic Group: Not reported

Soil Drainage Class:
Hydric Status: Unknown

Corrosion Potential - Uncoated Steel: Not Reported

Depth to Bedrock Min: > 77 inches

Depth to Watertable Min: > 66 inches

No Layer Information available.

Soil Map ID: 2

Soil Component Name: Urban

Soil Surface Texture:
Hydrologic Group: Not reported

Soil Drainage Class:
Hydric Status: Unknown

Corrosion Potential - Uncoated Steel: Not Reported

Depth to Bedrock Min: > 38 inches

Depth to Watertable Min: > 0 inches

No Layer Information available.

Soil Map ID: 3

Soil Component Name: Urban land

Soil Surface Texture:
Hydrologic Group: Not reported

Soil Drainage Class:

GEOCHECK® - PHYSICAL SETTING SOURCE SUMMARY

Hydric Status: Unknown

Corrosion Potential - Uncoated Steel: Not Reported

Depth to Bedrock Min: > 0 inches

Depth to Watertable Min: > 0 inches

No Layer Information available.

Soil Map ID: 4

Soil Component Name: Urban

Soil Surface Texture:
Hydrologic Group: Not reported

Soil Drainage Class:
Hydric Status: Unknown

Corrosion Potential - Uncoated Steel: Not Reported

Depth to Bedrock Min: > 0 inches

Depth to Watertable Min: > 69 inches

No Layer Information available.

LOCAL / REGIONAL WATER AGENCY RECORDS

EDR Local/Regional Water Agency records provide water well information to assist the environmental professional in assessing sources that may impact ground water flow direction, and in forming an opinion about the impact of contaminant migration on nearby drinking water wells.

WELL SEARCH DISTANCE INFORMATION

<u>DATABASE</u>	<u>SEARCH DISTANCE (miles)</u>
Federal USGS	1.000
Federal FRDS PWS	Nearest PWS within 1 mile
State Database	1.000

FEDERAL USGS WELL INFORMATION

<u>MAP ID</u>	<u>WELL ID</u>	<u>LOCATION FROM TP</u>
---------------	----------------	-----------------------------

GEOCHECK® - PHYSICAL SETTING SOURCE SUMMARY

FEDERAL USGS WELL INFORMATION

MAP ID	WELL ID	LOCATION FROM TP
1	USGS40000865336	1/4 - 1/2 Mile SSW
2	USGS40000865325	1/4 - 1/2 Mile SE
3	USGS40000865507	1/2 - 1 Mile WNW
4	USGS40000865347	1/2 - 1 Mile WSW
6	USGS40000865579	1/2 - 1 Mile NW
7	USGS40000865380	1/2 - 1 Mile WSW
8	USGS40000865324	1/2 - 1 Mile ESE
9	USGS40000865467	1/2 - 1 Mile West
10	USGS40000865628	1/2 - 1 Mile North
11	USGS40000865337	1/2 - 1 Mile WSW
12	USGS40000865284	1/2 - 1 Mile SW
13	USGS40000865224	1/2 - 1 Mile SW
14	USGS40000865365	1/2 - 1 Mile ESE
15	USGS40000865646	1/2 - 1 Mile NE
16	USGS40000865193	1/2 - 1 Mile SW

FEDERAL FRDS PUBLIC WATER SUPPLY SYSTEM INFORMATION

MAP ID	WELL ID	LOCATION FROM TP
No PWS System Found		

Note: PWS System location is not always the same as well location.

STATE DATABASE WELL INFORMATION

MAP ID	WELL ID	LOCATION FROM TP
No Wells Found		

OTHER STATE DATABASE INFORMATION

STATE OIL/GAS WELL INFORMATION

MAP ID	WELL ID	LOCATION FROM TP
1	NYOG10000034975	1/4 - 1/2 Mile North

PHYSICAL SETTING SOURCE MAP - 6368301.2s

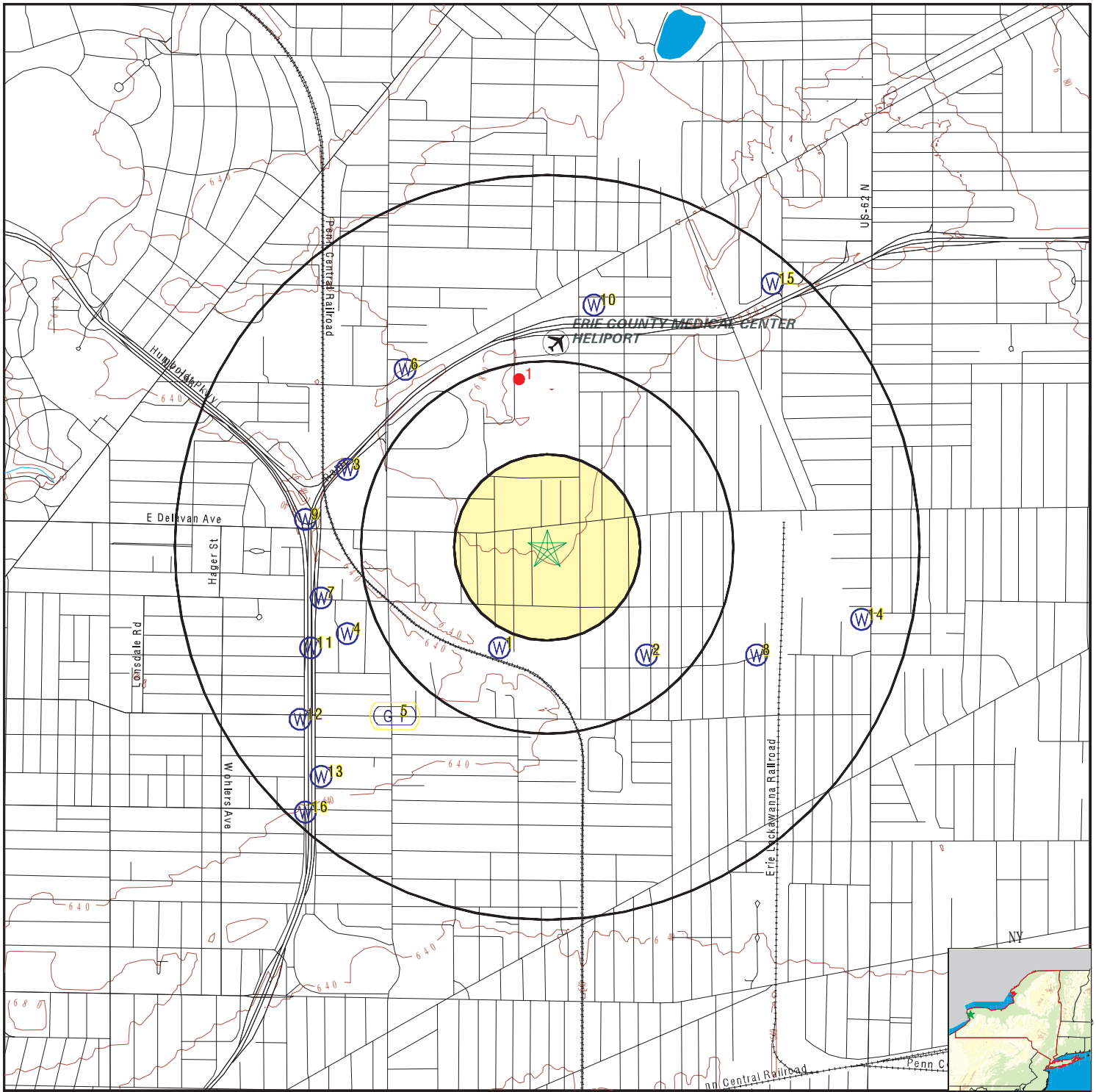

- County Boundary
- Major Roads
- Contour Lines
- Airports
- Earthquake epicenter, Richter 5 or greater
- Water Wells
- Public Water Supply Wells
- Cluster of Multiple Icons

- Groundwater Flow Direction
- Indeterminate Groundwater Flow at Location
- Groundwater Flow Varies at Location
- Closest Hydrogeological Data
- Oil, gas or related wells

SITE NAME: 703 East Delavan
 ADDRESS: 703 East Delavan
 Buffalo NY 14211
 LAT/LONG: 42.92119 / 78.830849

CLIENT: TurnKey Environmental Restoration, LLC.
 CONTACT: Chester Hochreiter
 INQUIRY #: 6368301.2s
 DATE: February 16, 2021 11:43 am

GEOCHECK® - PHYSICAL SETTING SOURCE MAP FINDINGS

Map ID
 Direction
 Distance
 Elevation

Database EDR ID Number

1
SSW
1/4 - 1/2 Mile
Lower

FED USGS USGS40000865336

Organization ID:	USGS-NY	Organization Name:	USGS New York Water Science Center
Monitor Location:	E 342		
Type:	Well: Test hole not completed as a well		
Description:	Niagara Project: BNE-45	HUC:	Not Reported
Drainage Area:	Not Reported	Drainage Area Units:	Not Reported
Contrib Drainage Area:	Not Reported	Contrib Drainage Area Unts:	Not Reported
Aquifer:	Not Reported	Formation Type:	Not Reported
Aquifer Type:	Not Reported	Construction Date:	Not Reported
Well Depth:	Not Reported	Well Depth Units:	Not Reported
Well Hole Depth:	Not Reported	Well Hole Depth Units:	Not Reported

2
SE
1/4 - 1/2 Mile
Lower

FED USGS USGS40000865325

Organization ID:	USGS-NY	Organization Name:	USGS New York Water Science Center
Monitor Location:	E 339		
Type:	Well: Test hole not completed as a well		
Description:	Niagara Project: BNE-44	HUC:	Not Reported
Drainage Area:	Not Reported	Drainage Area Units:	Not Reported
Contrib Drainage Area:	Not Reported	Contrib Drainage Area Unts:	Not Reported
Aquifer:	Not Reported	Formation Type:	Not Reported
Aquifer Type:	Not Reported	Construction Date:	Not Reported
Well Depth:	Not Reported	Well Depth Units:	Not Reported
Well Hole Depth:	Not Reported	Well Hole Depth Units:	Not Reported

3
WNW
1/2 - 1 Mile
Lower

FED USGS USGS40000865507

Organization ID:	USGS-NY	Organization Name:	USGS New York Water Science Center
Monitor Location:	E 364		
Type:	Well: Test hole not completed as a well		
Description:	Niagara Project: BNE-64	HUC:	Not Reported
Drainage Area:	Not Reported	Drainage Area Units:	Not Reported
Contrib Drainage Area:	Not Reported	Contrib Drainage Area Unts:	Not Reported
Aquifer:	Not Reported	Formation Type:	Not Reported
Aquifer Type:	Not Reported	Construction Date:	Not Reported
Well Depth:	Not Reported	Well Depth Units:	Not Reported
Well Hole Depth:	Not Reported	Well Hole Depth Units:	Not Reported

GEOCHECK® - PHYSICAL SETTING SOURCE MAP FINDINGS

Map ID
Direction
Distance
Elevation

Database EDR ID Number

4
WSW
1/2 - 1 Mile
Lower

FED USGS USGS40000865347

Organization ID:	USGS-NY	Organization Name:	USGS New York Water Science Center
Monitor Location:	E 344		
Type:	Well: Test hole not completed as a well		
Description:	Niagara Project: BNE-46	HUC:	Not Reported
Drainage Area:	Not Reported	Drainage Area Units:	Not Reported
Contrib Drainage Area:	Not Reported	Contrib Drainage Area Unts:	Not Reported
Aquifer:	Not Reported	Formation Type:	Not Reported
Aquifer Type:	Not Reported	Construction Date:	Not Reported
Well Depth:	Not Reported	Well Depth Units:	Not Reported
Well Hole Depth:	Not Reported	Well Hole Depth Units:	Not Reported

5
SW
1/2 - 1 Mile
Lower

AQUIFLOW 43676

Site ID:	8804436
Groundwater Flow:	Not Reported
Shallowest Water Table Depth:	81.40
Deepest Water Table Depth:	Not Reported
Average Water Table Depth:	Not Reported
Date:	Not Reported

6
NW
1/2 - 1 Mile
Lower

FED USGS USGS40000865579

Organization ID:	USGS-NY	Organization Name:	USGS New York Water Science Center
Monitor Location:	E 369	Type:	Well
Description:	Niagara Project: BNE-65	HUC:	04120104
Drainage Area:	Not Reported	Drainage Area Units:	Not Reported
Contrib Drainage Area:	Not Reported	Contrib Drainage Area Unts:	Not Reported
Aquifer:	New York and New England carbonate-rock aquifers		
Formation Type:	Onondaga Limestone	Aquifer Type:	Not Reported
Construction Date:	Not Reported	Well Depth:	90
Well Depth Units:	ft	Well Hole Depth:	Not Reported
Well Hole Depth Units:	Not Reported		

Ground water levels,Number of Measurements:	1	Level reading date:	1951
Feet below surface:	20	Feet to sea level:	Not Reported
Note:	A nearby site that taps the same aquifer was being pumped.		

7
WSW
1/2 - 1 Mile
Lower

FED USGS USGS40000865380

Organization ID:	USGS-NY	Organization Name:	USGS New York Water Science Center
Monitor Location:	E 348		
Type:	Well: Test hole not completed as a well		
Description:	Niagara Project: BNE-62	HUC:	Not Reported
Drainage Area:	Not Reported	Drainage Area Units:	Not Reported
Contrib Drainage Area:	Not Reported	Contrib Drainage Area Unts:	Not Reported
Aquifer:	Not Reported	Formation Type:	Not Reported

GEOCHECK® - PHYSICAL SETTING SOURCE MAP FINDINGS

Aquifer Type:	Not Reported	Construction Date:	Not Reported
Well Depth:	Not Reported	Well Depth Units:	Not Reported
Well Hole Depth:	Not Reported	Well Hole Depth Units:	Not Reported

8
ESE
1/2 - 1 Mile
Lower

FED USGS USGS40000865324

Organization ID:	USGS-NY	Organization Name:	USGS New York Water Science Center
Monitor Location:	E 338		
Type:	Well: Test hole not completed as a well		
Description:	Niagara Project: BNE-43	HUC:	Not Reported
Drainage Area:	Not Reported	Drainage Area Units:	Not Reported
Contrib Drainage Area:	Not Reported	Contrib Drainage Area Unts:	Not Reported
Aquifer:	Not Reported	Formation Type:	Not Reported
Aquifer Type:	Not Reported	Construction Date:	Not Reported
Well Depth:	Not Reported	Well Depth Units:	Not Reported
Well Hole Depth:	Not Reported	Well Hole Depth Units:	Not Reported

9
West
1/2 - 1 Mile
Lower

FED USGS USGS40000865467

Organization ID:	USGS-NY	Organization Name:	USGS New York Water Science Center
Monitor Location:	E 362		
Type:	Well: Test hole not completed as a well		
Description:	Niagara Project: BNE-63	HUC:	Not Reported
Drainage Area:	Not Reported	Drainage Area Units:	Not Reported
Contrib Drainage Area:	Not Reported	Contrib Drainage Area Unts:	Not Reported
Aquifer:	Not Reported	Formation Type:	Not Reported
Aquifer Type:	Not Reported	Construction Date:	Not Reported
Well Depth:	Not Reported	Well Depth Units:	Not Reported
Well Hole Depth:	Not Reported	Well Hole Depth Units:	Not Reported

10
North
1/2 - 1 Mile
Higher

FED USGS USGS40000865628

Organization ID:	USGS-NY	Organization Name:	USGS New York Water Science Center
Monitor Location:	E 376		
Type:	Well: Test hole not completed as a well		
Description:	Niagara Project: BNE-68	HUC:	Not Reported
Drainage Area:	Not Reported	Drainage Area Units:	Not Reported
Contrib Drainage Area:	Not Reported	Contrib Drainage Area Unts:	Not Reported
Aquifer:	Not Reported	Formation Type:	Not Reported
Aquifer Type:	Not Reported	Construction Date:	Not Reported
Well Depth:	Not Reported	Well Depth Units:	Not Reported
Well Hole Depth:	Not Reported	Well Hole Depth Units:	Not Reported

GEOCHECK® - PHYSICAL SETTING SOURCE MAP FINDINGS

Map ID
 Direction
 Distance
 Elevation

Database EDR ID Number

11
WSW
1/2 - 1 Mile
Lower

FED USGS USGS40000865337

Organization ID:	USGS-NY	Organization Name:	USGS New York Water Science Center
Monitor Location:	E 343		
Type:	Well: Test hole not completed as a well		
Description:	Niagara Project: BNE-47	HUC:	Not Reported
Drainage Area:	Not Reported	Drainage Area Units:	Not Reported
Contrib Drainage Area:	Not Reported	Contrib Drainage Area Unts:	Not Reported
Aquifer:	Not Reported	Formation Type:	Not Reported
Aquifer Type:	Not Reported	Construction Date:	Not Reported
Well Depth:	Not Reported	Well Depth Units:	Not Reported
Well Hole Depth:	Not Reported	Well Hole Depth Units:	Not Reported

12
SW
1/2 - 1 Mile
Lower

FED USGS USGS40000865284

Organization ID:	USGS-NY	Organization Name:	USGS New York Water Science Center
Monitor Location:	E 332		
Type:	Well: Test hole not completed as a well		
Description:	Niagara Project: BNE-48	HUC:	Not Reported
Drainage Area:	Not Reported	Drainage Area Units:	Not Reported
Contrib Drainage Area:	Not Reported	Contrib Drainage Area Unts:	Not Reported
Aquifer:	Not Reported	Formation Type:	Not Reported
Aquifer Type:	Not Reported	Construction Date:	Not Reported
Well Depth:	Not Reported	Well Depth Units:	Not Reported
Well Hole Depth:	Not Reported	Well Hole Depth Units:	Not Reported

13
SW
1/2 - 1 Mile
Lower

FED USGS USGS40000865224

Organization ID:	USGS-NY	Organization Name:	USGS New York Water Science Center
Monitor Location:	E 329		
Type:	Well: Test hole not completed as a well		
Description:	Niagara Project: BNE-49	HUC:	Not Reported
Drainage Area:	Not Reported	Drainage Area Units:	Not Reported
Contrib Drainage Area:	Not Reported	Contrib Drainage Area Unts:	Not Reported
Aquifer:	Not Reported	Formation Type:	Not Reported
Aquifer Type:	Not Reported	Construction Date:	Not Reported
Well Depth:	Not Reported	Well Depth Units:	Not Reported
Well Hole Depth:	Not Reported	Well Hole Depth Units:	Not Reported

GEOCHECK® - PHYSICAL SETTING SOURCE MAP FINDINGS

Map ID
Direction
Distance
Elevation

Database EDR ID Number

14
ESE
1/2 - 1 Mile
Lower

FED USGS USGS40000865365

Organization ID:	USGS-NY	Organization Name:	USGS New York Water Science Center
Monitor Location:	E 346		
Type:	Well: Test hole not completed as a well		
Description:	Niagara Project: BNE-42	HUC:	Not Reported
Drainage Area:	Not Reported	Drainage Area Units:	Not Reported
Contrib Drainage Area:	Not Reported	Contrib Drainage Area Unts:	Not Reported
Aquifer:	Not Reported	Formation Type:	Not Reported
Aquifer Type:	Not Reported	Construction Date:	Not Reported
Well Depth:	Not Reported	Well Depth Units:	Not Reported
Well Hole Depth:	Not Reported	Well Hole Depth Units:	Not Reported

15
NE
1/2 - 1 Mile
Higher

FED USGS USGS40000865646

Organization ID:	USGS-NY	Organization Name:	USGS New York Water Science Center
Monitor Location:	E 377		
Type:	Well: Test hole not completed as a well		
Description:	Niagara Project: BNE-69	HUC:	Not Reported
Drainage Area:	Not Reported	Drainage Area Units:	Not Reported
Contrib Drainage Area:	Not Reported	Contrib Drainage Area Unts:	Not Reported
Aquifer:	Not Reported	Formation Type:	Not Reported
Aquifer Type:	Not Reported	Construction Date:	Not Reported
Well Depth:	Not Reported	Well Depth Units:	Not Reported
Well Hole Depth:	Not Reported	Well Hole Depth Units:	Not Reported

16
SW
1/2 - 1 Mile
Lower

FED USGS USGS40000865193

Organization ID:	USGS-NY	Organization Name:	USGS New York Water Science Center
Monitor Location:	E 327		
Type:	Well: Test hole not completed as a well		
Description:	Niagara Project: BNE-50	HUC:	Not Reported
Drainage Area:	Not Reported	Drainage Area Units:	Not Reported
Contrib Drainage Area:	Not Reported	Contrib Drainage Area Unts:	Not Reported
Aquifer:	Not Reported	Formation Type:	Not Reported
Aquifer Type:	Not Reported	Construction Date:	Not Reported
Well Depth:	Not Reported	Well Depth Units:	Not Reported
Well Hole Depth:	Not Reported	Well Hole Depth Units:	Not Reported

GEOCHECK® - PHYSICAL SETTING SOURCE MAP FINDINGS

Map ID
Direction
Distance
Elevation

Database

EDR ID Number

1G
SW
1/2 - 1 Mile
Lower

Site ID: 8804436
Groundwater Flow: Not Reported
Shallowest Water Table Depth: 81.40
Deepest Water Table Depth: Not Reported
Average Water Table Depth: Not Reported
Date: Not Reported

AQUIFLOW 43676

GEOCHECK® - PHYSICAL SETTING SOURCE MAP FINDINGS

Map ID
 Direction
 Distance

Database EDR ID Number

1

North
1/4 - 1/2 Mile

OIL_GAS NYOG10000034975

API #: 31029008400000
 Owner: Buffalo City of
 Well Status: Not Reported
 Permit Date: Not Reported
 Completion Date: Not Reported
 Field Name: Buffalo
 Borehole Slant: Vertical
 Proposed Depth: 0
 Measured Length: 3420

Well Name: City Hospital Grounds 1
 Operator: 9041
 Well Type: Gas Wildcat
 Drill Date: Not Reported
 Plug Date: Not Reported
 Formation: Medina
 State Owned Lease: NA
 True Depth: 3420

GEOCHECK® - PHYSICAL SETTING SOURCE MAP FINDINGS RADON

AREA RADON INFORMATION

State Database: NY Radon

Radon Test Results

County	Town	Num Tests	Avg Result	Geo Mean	Max Result
ERIE	ALDEN	123	5.69	1.93	185.3
ERIE	AMHERST	864	2.57	1.15	115.6
ERIE	AURORA	436	10.94	4.46	215.6
ERIE	BOSTON	101	9.51	4.47	49.9
ERIE	BRANT	9	12.9	4.13	78.7
ERIE	BUFFALO	936	1.18	0.62	63.2
ERIE	CHEEKTOWAGA	444	1.03	0.71	30.8
ERIE	CLARENCE	244	6.79	2.37	207.8
ERIE	COLDEN	45	5.4	3.44	38
ERIE	COLLINS	48	11.83	4.76	115.1
ERIE	CONCORD	180	15.75	7.87	163
ERIE	EDEN	163	6.74	3.33	206.7
ERIE	ELMA	282	8.17	3.15	213.6
ERIE	EVANS	121	5.77	2.92	92.3
ERIE	GRAND ISLAND	85	1.41	1.03	7.5
ERIE	HAMBURG	753	4.9	2.2	136.8
ERIE	HOLLAND	55	8.09	3.57	122.9
ERIE	KENMORE	146	0.75	0.56	4.8
ERIE	LACKAWANNA	42	1.45	0.83	11.4
ERIE	LANCASTER	177	2.76	1.17	155.1
ERIE	MARILLA	239	28.88	9.31	371.9
ERIE	NEWSTEAD	88	3.44	2.35	18
ERIE	NO. COLLINS	28	7.97	3.88	75.6
ERIE	ORCHARD PARK	490	4.8	2.37	116.9
ERIE	SARDINIA	25	22.28	8.33	121.2
ERIE	TONAWANDA	392	1.04	0.72	18.9
ERIE	W. SENECA	266	2.51	1.35	55.8
ERIE	WALES	44	11.97	4.35	181.7

Federal EPA Radon Zone for ERIE County: 1

- Note: Zone 1 indoor average level > 4 pCi/L.
: Zone 2 indoor average level >= 2 pCi/L and <= 4 pCi/L.
: Zone 3 indoor average level < 2 pCi/L.

Federal Area Radon Information for ERIE COUNTY, NY

Number of sites tested: 622

Area	Average Activity	% <4 pCi/L	% 4-20 pCi/L	% >20 pCi/L
Living Area	1.000 pCi/L	89%	11%	0%
Basement	1.150 pCi/L	87%	11%	2%

PHYSICAL SETTING SOURCE RECORDS SEARCHED

TOPOGRAPHIC INFORMATION

USGS 7.5' Digital Elevation Model (DEM)

Source: United States Geologic Survey

EDR acquired the USGS 7.5' Digital Elevation Model in 2002 and updated it in 2006. The 7.5 minute DEM corresponds to the USGS 1:24,000- and 1:25,000-scale topographic quadrangle maps. The DEM provides elevation data with consistent elevation units and projection.

Current USGS 7.5 Minute Topographic Map

Source: U.S. Geological Survey

HYDROLOGIC INFORMATION

Flood Zone Data: This data was obtained from the Federal Emergency Management Agency (FEMA). It depicts 100-year and 500-year flood zones as defined by FEMA. It includes the National Flood Hazard Layer (NFHL) which incorporates Flood Insurance Rate Map (FIRM) data and Q3 data from FEMA in areas not covered by NFHL.

Source: FEMA

Telephone: 877-336-2627

Date of Government Version: 2003, 2015

NWI: National Wetlands Inventory. This data, available in select counties across the country, was obtained by EDR in 2002, 2005 and 2010 from the U.S. Fish and Wildlife Service.

State Wetlands Data: Freshwater Wetlands

Source: Department of Environmental Conservation

Telephone: 518-402-8961

HYDROGEOLOGIC INFORMATION

AQUIFLOW^R Information System

Source: EDR proprietary database of groundwater flow information

EDR has developed the AQUIFLOW Information System (AIS) to provide data on the general direction of groundwater flow at specific points. EDR has reviewed reports submitted to regulatory authorities at select sites and has extracted the date of the report, hydrogeologically determined groundwater flow direction and depth to water table information.

GEOLOGIC INFORMATION

Geologic Age and Rock Stratigraphic Unit

Source: P.G. Schruben, R.E. Arndt and W.J. Bawiec, Geology of the Conterminous U.S. at 1:2,500,000 Scale - A digital representation of the 1974 P.B. King and H.M. Beikman Map, USGS Digital Data Series DDS - 11 (1994).

STATSGO: State Soil Geographic Database

Source: Department of Agriculture, Natural Resources Conservation Service (NRCS)

The U.S. Department of Agriculture's (USDA) Natural Resources Conservation Service (NRCS) leads the national Conservation Soil Survey (NCSS) and is responsible for collecting, storing, maintaining and distributing soil survey information for privately owned lands in the United States. A soil map in a soil survey is a representation of soil patterns in a landscape. Soil maps for STATSGO are compiled by generalizing more detailed (SSURGO) soil survey maps.

SSURGO: Soil Survey Geographic Database

Source: Department of Agriculture, Natural Resources Conservation Service (NRCS)

Telephone: 800-672-5559

SSURGO is the most detailed level of mapping done by the Natural Resources Conservation Service, mapping scales generally range from 1:12,000 to 1:63,360. Field mapping methods using national standards are used to construct the soil maps in the Soil Survey Geographic (SSURGO) database. SSURGO digitizing duplicates the original soil survey maps. This level of mapping is designed for use by landowners, townships and county natural resource planning and management.

PHYSICAL SETTING SOURCE RECORDS SEARCHED

LOCAL / REGIONAL WATER AGENCY RECORDS

FEDERAL WATER WELLS

PWS: Public Water Systems

Source: EPA/Office of Drinking Water

Telephone: 202-564-3750

Public Water System data from the Federal Reporting Data System. A PWS is any water system which provides water to at least 25 people for at least 60 days annually. PWSs provide water from wells, rivers and other sources.

PWS ENF: Public Water Systems Violation and Enforcement Data

Source: EPA/Office of Drinking Water

Telephone: 202-564-3750

Violation and Enforcement data for Public Water Systems from the Safe Drinking Water Information System (SDWIS) after August 1995. Prior to August 1995, the data came from the Federal Reporting Data System (FRDS).

USGS Water Wells: USGS National Water Inventory System (NWIS)

This database contains descriptive information on sites where the USGS collects or has collected data on surface water and/or groundwater. The groundwater data includes information on wells, springs, and other sources of groundwater.

STATE RECORDS

New York Public Water Wells

Source: New York Department of Health

Telephone: 518-458-6731

OTHER STATE DATABASE INFORMATION

Oil and Gas Well Database

Source: Department of Environmental Conservation

Telephone: 518-402-8072

These files contain records, in the database, of wells that have been drilled.

RADON

State Database: NY Radon

Source: Department of Health

Telephone: 518-402-7556

Radon Test Results

Area Radon Information

Source: USGS

Telephone: 703-356-4020

The National Radon Database has been developed by the U.S. Environmental Protection Agency (USEPA) and is a compilation of the EPA/State Residential Radon Survey and the National Residential Radon Survey. The study covers the years 1986 - 1992. Where necessary data has been supplemented by information collected at private sources such as universities and research institutions.

EPA Radon Zones

Source: EPA

Telephone: 703-356-4020

Sections 307 & 309 of IRAA directed EPA to list and identify areas of U.S. with the potential for elevated indoor radon levels.

OTHER

Airport Landing Facilities: Private and public use landing facilities

Source: Federal Aviation Administration, 800-457-6656

Epicenters: World earthquake epicenters, Richter 5 or greater

Source: Department of Commerce, National Oceanic and Atmospheric Administration

Earthquake Fault Lines: The fault lines displayed on EDR's Topographic map are digitized quaternary faultlines, prepared in 1975 by the United State Geological Survey

PHYSICAL SETTING SOURCE RECORDS SEARCHED

STREET AND ADDRESS INFORMATION

© 2015 TomTom North America, Inc. All rights reserved. This material is proprietary and the subject of copyright protection and other intellectual property rights owned by or licensed to Tele Atlas North America, Inc. The use of this material is subject to the terms of a license agreement. You will be held liable for any unauthorized copying or disclosure of this material.

UNCLASSIFIED

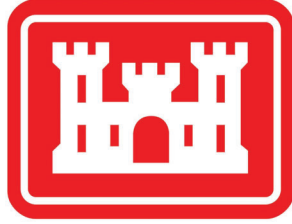

US Army Corps of Engineers
BUILDING STRONG®

OTIS ELEV CO ORD PLT

Formerly Used Defense Sites Program Management Action Plan

Published by: U.S. Army Corps of Engineers, Environmental Programs

Data as of 2019 Annual Report to Congress

UNCLASSIFIED

Table of Contents

<u>I.</u>	Statement of Purpose	3
<u>II.</u>	Acronyms	5
<u>III.</u>	Property Information	7
	A. Property Description	7
	B. Locale	7
	C. Organization	7
	D. National Priorities List Status	7
	E. Project Summaries	9
<u>IV.</u>	Cleanup Program Strategy	10
	A. Historic Activity	10
<u>V.</u>	Installation Restoration Program (IRP)	11
	A. IRP Summary	11
	B. IRP Schedule	11
	C. Project Descriptions	11
	D. Cost	12
<u>VI.</u>	Military Munitions Response Program (MMRP)	13
	A. MMRP Summary	13
	B. MMRP Schedule	13
	C. Project Descriptions	13
	D. Cost	14
<u>VII.</u>	Community Involvement	15
	Appendix I: IRP Project Descriptions	17
	Appendix II: MMRP Project Descriptions	18

I. Statement of Purpose

A. Management Action Plan

The Management Action Plan (MAP) is to outline the total multi-year environmental cleanup program for a Formerly Used Defense Site (FUDS) property. The plan will define the cleanup program requirements and propose a comprehensive approach and associated costs to conduct future investigations and response action at each cleanup site.

B. Formerly Used Defense Sites Program

During the past two centuries, the Department of Defense (DOD) has used land throughout the United States to both train Soldiers, Airmen, Sailors and Marines, and test new weapons to ensure the nation's military readiness. As training and testing needs changed, DOD obtained property or returned it to private or public uses. When no longer needed, many of these properties were cleaned up according to the best practices available at the time and then transferred to other owners such as private individuals or federal, state, tribal, or local government entities.

Today, DOD is responsible for the environmental restoration (cleanup) of properties that were formerly owned by, leased to or otherwise possessed by the United States and under the jurisdiction of the Secretary of Defense prior to October 1986. Such properties are known as Formerly Used Defense Sites or FUDS. The U.S. Army is DOD's lead agent for the FUDS Program. The U.S. Army Corps of Engineers executes the FUDS Program on behalf of the U.S. Army and DOD. The U.S. Army and DOD are dedicated to protecting human health and the environment by investigating and, if required, cleaning up potential contamination or munitions that may remain on these properties from past DOD activities.

The scope and magnitude of the FUDS Program are significant, with more than 10,000 properties identified for potential inclusion in the program. Information about the origin and extent of contamination or munitions, land transfer issues, past and present property ownership, applicable laws and DOD policies must be evaluated before DOD considers a property eligible for Defense Environment Restoration Account funding under the FUDS Program. Environmental cleanup at FUDS properties is conducted under the Comprehensive Environmental Response, Compensation and Liability Act (CERCLA).

C. Installation Restoration Program (IRP)

Installation Restoration Program (IRP) category projects include sites that require response actions to address releases of: (a) Hazardous substances and pollutants or contaminants; (b) Petroleum, Oil, and Lubricants (POLs); (c) Hazardous wastes or hazardous waste constituents; and (d) Explosive compounds released to soil, surface water, sediment, or groundwater as a result of ammunition or explosives production or manufacturing at ammunition plants. The IRP category also includes response activities to address UXO, DMM, or munitions constituents MC posing an explosive, human health, or environmental hazard that are incidental to an existing IRP site.

The relative risk site evaluation (RRSE) framework is a methodology used by all DoD Components to evaluate the relative risk posed by a site in relation to other sites. It is a tool used across all of DoD to group sites into high, medium, and low categories based on an evaluation of site information using three factors: the contaminant hazard factor (CHF), the migration pathway factor (MPF), and the receptor factor (RF). Factors are based on a quantitative evaluation of Comprehensive Environmental Response, Compensation and Liability Act (CERCLA) hazardous substances, pollutants, or contaminants and a qualitative evaluation of pathways and human and ecological receptors in the four media most likely to result in significant exposure groundwater, surface water, sediment, and surface soils.

D. Military Munitions Response Program (MMRP)

In 2001, DoD established the Military Munitions Response Program (MMRP). The MMRP addresses munitions response sites (MRSs) at Formerly Used Defense Site locations. MRSs are sites that are known or suspected to contain unexploded ordnance, discarded military munitions, or munitions constituents (MC). Through the MMRP, DoD complies with environmental cleanup laws, such as the Comprehensive Environmental Response, Compensation, and Liability Act, also known as Superfund.

To prioritize funding and cleanup of MRSs that pose the greatest threat to safety, human health, and the environment, DoD uses the Munitions Response Site Prioritization Protocol (MRSP). The MRSP consists of three separate modules to evaluate hazards associated with explosives, chemical warfare materiel, MC, and other incidental environmental contaminants. The MRSP scores affect how DoD sequences MRSs for cleanup. In addition to relative risk, DoD considers other factors such as economic, programmatic, and stakeholder concerns, as well as reuse and redevelopment plans, when prioritizing sites for cleanup.

II: Acronyms

BD/DR	Building Demolition and Debris Removal
CERCLA	Comprehensive Environmental Response, Compensation, and Liability Act
CHE	Chemical Warfare Material Hazard Evaluation
COMM/REL	Community Relations
CON/HTRW	Containerized/Hazardous, Toxic and Radioactive Waste
CTC	Cost to complete
CWM	Chemical Warfare Material
DD	Decision Document
DERP	Defense Environmental Restoration Program
DOD	Department of Defense
EE/CA	Engineer Evaluation/Cost Analysis
EHE	Explosive Hazard Factor
EP	Evaluation Pending
FFA	Federal Facilities Agreement
FUDS	Formerly Used Defense Sites
FUDSMIS	Formerly Used Defense Sites Management Information System
FS	Feasibility Study
HQDA	Headquarters, Department of the Army
HHE	Health Hazard Evaluation
IAG	Interagency Agreement
IRA	Interim remedial action
IRP	Installation Restoration Program
LTM	Long Term Management
MAP	Management Action Plan
MMRP	Military Munitions Response Program
MMRP/CWM	Military Munitions Response Program/Chemical Warfare Materials
MRSPP	Military Munitions Site Prioritization Protocol
NKSH	No Known or suspected Hazard
NLR	No Longer Required
NPL	National Priorities List
PA	Preliminary Assessment
PA/INPR	Preliminary Assessment/Inventory Project Report
PCO	Project Closeout
PN	Preliminary Negotiations
QA	Quality Assurance
RA	Remedial Action
RA-C	Remedial Action-Construction
RA-O	Remedial Action-Operations
RAB	Restoration Advisory Board
RC	Response Complete

UNCLASSIFIED

RCRA	Resource Conservation and Recovery Act
RD	Remedial Design
RmA-C	Removal Action-Construction
RmD	Removal Design
RI/FS	Remedial Investigation/Feasibility Study
RIP	Remedy in Place
ROD	Record of Decision
RRSE	Relative Risk Site Evaluation
SI	Site Investigation
TAPP	Technical Assistance for Public Participation
TRC	Technical Review Committee

III. Property Information

FUDS Number: C02NY0594

FFID: NY29799F113600

Name: OTIS ELEV CO ORD PLT

A. Property Description

The former Buffalo-Otis Elevator Company Ordnance Plant is located in the City of Buffalo Erie County New York. By Declarations of Taking dated 10 June 31 August and 15 October 1942 the Corps of Engineers obtained 4.12 acres in fee lease on 0.59 acre and easements on 0.34 acre from the Otis Elevator Company and the City of Buffalo. The DOD constructed a two story foundry plant at the southeast corner of Northland and Dutton Avenues at the rear of the then existing Otis Elevator Company foundry. On 13 February 1946 care and custody of the 4.12 acres fee and the 0.23 acre easement was accepted by the Reconstruction Finance Corporation. The War Assets Administration on July 1947 accepted accountability for the 0.11 acre easement and the 0.59 acre lease. Based on the FDE, the foundry was purchased by the Niagara Machine and Tool Works, while the current owner of the lease and easements is the Curtiss-Wright Corporation.

B. Locale

City: BUFFALO

State: NY

Latitude: 42.91777778

Longitude: -78.82972222

Congressional District: 26

Size (Acreage): No acreage reported

C. Organization

Division: North Atlantic Division

District: New England District

Phone: 978-318-8238

Current Owners:

No owners reported.

D. National Priorities List Status

The National Priorities List (NPL) is the list of national priorities among the known releases or threatened releases of hazardous substances, pollutants, or contaminants throughout the United States and its territories. The NPL is intended primarily to guide the EPA in determining which sites warrant further investigation.

National Priorities List (NPL) Status: Not on the NPL

E. Project Summaries

The below table outlines all projects that have been identified on this FUDS property. The table provides information on the category of project, the legal driver, the RRSE or MRSP score that is used for prioritization, the total funding for the project, the status of work on the project, and the actual or anticipated remedy in place and response complete dates.

Project Number	Category	Name	Legal Driver	RRSE	MRSP	Status	RIP	RC
0	PA/INPR	PA/INPR Funding				Complete		

IV. Cleanup Program Summary

A. Historic Activity

The purpose of the foundry plant was the production of steel castings for anti-aircraft gun mounts. Based on the FDE, the site is currently used as a tool and die manufacturing plant.

V. Installation Restoration Program (IRP)

A. IRP Summary

Inception of IRP: No IRP projects have been reported

Projects Identified: 0

Projects at Response Complete: 0

Remedy-in-Place (RIP): No RIP scheduled

Response Complete (RC): No RC scheduled

IRP completion (including LTM): No IRP projects have been reported

B. IRP Schedule

Project Schedule

There are no IRP projects on this installation.

Five-Year Review

Status: No Reviews Planned

C. Project Descriptions

Please see **Appendix I** for detailed IRP project descriptions

D. Costs

Funding To Date* (\$K): \$0

2019 Funding (\$K): \$0

CTC (\$K): \$0

There are no IRP project costs on this installation.

*Past costs are approximate and not inflated to reflect current year fiscal dollars.

VI. Military Munitions Response Program (MMRP)

A. MMRP Summary

Inception of MMRP: No MMRP projects have been reported

Projects Identified: 0

Projects at Response Complete: 0

Remedy-in-Place (RIP): No RIP scheduled

Response Complete (RC): No RC scheduled

MMRP completion (including LTM): No MMRP projects have been reported

B. MMRP Schedule

Project Schedule

There are no MMRP projects on this installation.

Five-Year Review

Status: No Reviews Planned

C. Project Descriptions

Please see **Appendix II** for detailed MMRP project descriptions

D. Costs

Funding To Date* (\$K): \$0

2019 Funding (\$K): \$0

CTC (\$K): \$0

There are no MMRP project costs on this installation.

*Past costs are approximate and not inflated to reflect current year fiscal dollars.

VII. Community Involvement

Since 1993, the Department of Defense (DOD) has supported the development, implementation, and maintenance of the Restoration Advisory Board (RAB) program. Through the RAB program, communities provide input into the decision - making process of DOD's environmental cleanup program. A RAB is a group, equally co - chaired by a DOD representative and a community member, that serves as a forum for exchange of information between government officials and members of the local community on property cleanup issues. In addition to regular RAB meetings, a combination of activities may be conducted to enhance this process. Such activities may include coordinating installation site tours or providing interactive presentations with the use of cleanup technology models. Members of a RAB may include local citizens and representatives of the U.S. Environmental Protection Agency (EPA) and state, local, and tribal governments. The RAB team should reflect the diverse interests of the community and help identify possible issues associated with an installation's environmental cleanup program. RABs provide a link between the community and cleanup decision makers, and should complement other community involvement activities, such as holding public meetings, distributing informative mailings to the public on installation cleanup activities, and establishing local information repositories.

In fiscal year 1998 (FY98), DOD continued to build trust with local communities surrounding military installations by strengthening the RAB program and making new resources available; including the implementation of the Technical Assistance for Public Participation (TAPP) program. The TAPP program was designed to help community members of RABs and TRCs better understand the scientific and engineering issues underlying their properties' environmental cleanup activities. Under TAPP, the installation may contract for an independent technical consultant to advise the RAB on a specific project, which must be identified in the TAPP application. Typical projects may involve reviewing proposed remedial technologies, interpreting health and environmental effects data, or reviewing cleanup documents.

No RAB has been reported

APPENDIX I

IRP Project Descriptions

There are no IRP projects on this installation.

APPENDIX II

MMRP Project Descriptions

There are no MMRP projects on this installation.

APPENDIX B

ENVIRONMENTAL/GOVERNMENT AGENCY INFORMATION

From: [New York DEC Support](#)
To: [Chester E. Hochreiter](#)
Subject: FOIL Request :: W078693-021521
Date: Monday, February 15, 2021 3:00:36 PM

Dear Chester:

Thank you for your Freedom of Information Law (FOIL) request. Your request has been received and is being processed. Your request was received in this office on 2/15/2021 and given the reference number FOIL #W078693-021521 for tracking purposes. You may expect the Department's response to your request no later than **3/16/2021**.

Record Requested: For the purpose of an environmental review, we are requesting to review records related to 703 East Delevan Avenue, Buffalo, New York. The Site is owned by Mt. Olive Baptist Church with SBL# 90.78-5-1.1. We are interested in records related to tanks, spills/discharges, historic operations, environmental concerns, etc.

You can monitor the progress of your request at the link below and you'll receive an email when your request has been completed. Again, thank you for using the FOIL Center.

Please note that due to the COVID-19 outbreak, DEC may be experiencing staffing shortages and some records custodians may be working remotely. This may result in a delayed response time to your FOIL request. We appreciate your understanding and cooperation.

https://mycusthelp.com/NEWYORKDEC/_rs/RequestLogin.aspx

New York State Department of Environmental Conservation, Record Access Office

Track the issue status and respond at:

https://newyorkdec.mycusthelp.com/webapp/_rs/RequestEdit.aspx?rid=78693

DISCLAIMERS:

***Confidentiality Notice:** The information contained in this message is intended only for the use of the addressee, and may be confidential and/or privileged. If the reader of this message is not the intended recipient, or the employee or agent responsible to deliver it to the intended recipient, you are hereby notified that any dissemination, distribution or copying of this communication is strictly prohibited. If you have received this communication in error, please notify the sender immediately.*

***Virus Warning:** While reasonable precautions have been taken to protect against viruses in this message, we accept no responsibility for any damages arising from the potential presence of such viruses.*

***Contracts:** Nothing in this message shall be construed as legally binding upon Benchmark or*

TurnKey.

Professional Opinions: Views expressed in this message may only be relied upon as professional opinion if and when provided by principals of the Companies to authorized representatives of the organization with which we have an active client-engineer relationship and when directly pertaining to a binding contract scope of work.



**Department of
Environmental
Conservation**

Bulk Storage Database SearchResults

Sorry, no records met your search criteria

Refine This Search



**Department of
Environmental
Conservation**

Environmental Site Remediation Database Search Results

Sorry, no records met your search criteria

Refine This Search



**Department of
Environmental
Conservation**

Spill Incidents Database Search Results

Sorry, no records met your search criteria

Refine This Search

APPENDIX C

HISTORIC AERIAL PHOTOGRAPHS



703 East Delavan

703 East Delavan

Buffalo, NY 14211

Inquiry Number: 6368301.8

February 16, 2021

The EDR Aerial Photo Decade Package



6 Armstrong Road, 4th floor
Shelton, CT 06484
Toll Free: 800.352.0050
www.edrnet.com

EDR Aerial Photo Decade Package

02/16/21

Site Name:

703 East Delavan
703 East Delavan
Buffalo, NY 14211
EDR Inquiry # 6368301.8

Client Name:

TurnKey Environmental Restoration, LLC
2558 Hamburg Turnpike Suite 300
Buffalo, NY 14218
Contact: Chester Hochreiter



Environmental Data Resources, Inc. (EDR) Aerial Photo Decade Package is a screening tool designed to assist environmental professionals in evaluating potential liability on a target property resulting from past activities. EDR's professional researchers provide digitally reproduced historical aerial photographs, and when available, provide one photo per decade.

Search Results:

<u>Year</u>	<u>Scale</u>	<u>Details</u>	<u>Source</u>
2017	1"=500'	Flight Year: 2017	USDA/NAIP
2013	1"=500'	Flight Year: 2013	USDA/NAIP
2009	1"=500'	Flight Year: 2009	USDA/NAIP
2006	1"=500'	Flight Year: 2006	USDA/NAIP
1995	1"=500'	Acquisition Date: March 28, 1995	USGS/DOQQ
1983	1"=500'	Flight Date: March 17, 1983	USDA
1978	1"=500'	Flight Date: October 31, 1978	USDA
1970	1"=500'	Flight Date: June 23, 1970	USGS
1966	1"=500'	Flight Date: June 12, 1966	USDA
1958	1"=500'	Flight Date: October 06, 1958	USDA
1951	1"=500'	Flight Date: October 14, 1951	USDA
1938	1"=500'	Flight Date: August 03, 1938	USDA

When delivered electronically by EDR, the aerial photo images included with this report are for ONE TIME USE ONLY. Further reproduction of these aerial photo images is prohibited without permission from EDR. For more information contact your EDR Account Executive.

Disclaimer - Copyright and Trademark Notice

This Report contains certain information obtained from a variety of public and other sources reasonably available to Environmental Data Resources, Inc. It cannot be concluded from this Report that coverage information for the target and surrounding properties does not exist from other sources. NO WARRANTY EXPRESSED OR IMPLIED, IS MADE WHATSOEVER IN CONNECTION WITH THIS REPORT. ENVIRONMENTAL DATA RESOURCES, INC. SPECIFICALLY DISCLAIMS THE MAKING OF ANY SUCH WARRANTIES, INCLUDING WITHOUT LIMITATION, MERCHANTABILITY OR FITNESS FOR A PARTICULAR USE OR PURPOSE. ALL RISK IS ASSUMED BY THE USER. IN NO EVENT SHALL ENVIRONMENTAL DATA RESOURCES, INC. BE LIABLE TO ANYONE, WHETHER ARISING OUT OF ERRORS OR OMISSIONS, NEGLIGENCE, ACCIDENT OR ANY OTHER CAUSE, FOR ANY LOSS OF DAMAGE, INCLUDING, WITHOUT LIMITATION, SPECIAL, INCIDENTAL, CONSEQUENTIAL, OR EXEMPLARY DAMAGES. ANY LIABILITY ON THE PART OF ENVIRONMENTAL DATA RESOURCES, INC. IS STRICTLY LIMITED TO A REFUND OF THE AMOUNT PAID FOR THIS REPORT. Purchaser accepts this Report "AS IS". Any analyses, estimates, ratings, environmental risk levels or risk codes provided in this Report are provided for illustrative purposes only, and are not intended to provide, nor should they be interpreted as providing any facts regarding, or prediction or forecast of, any environmental risk for any property. Only a Phase I Environmental Site Assessment performed by an environmental professional can provide information regarding the environmental risk for any property. Additionally, the information provided in this Report is not to be construed as legal advice.

Copyright 2021 by Environmental Data Resources, Inc. All rights reserved. Reproduction in any media or format, in whole or in part, of any report or map of Environmental Data Resources, Inc., or its affiliates, is prohibited without prior written permission.

EDR and its logos (including Sanborn and Sanborn Map) are trademarks of Environmental Data Resources, Inc. or its affiliates. All other trademarks used herein are the property of their respective owners.



INQUIRY #: 6368301.8

YEAR: 2017

— = 500'





INQUIRY #: 6368301.8

YEAR: 2013

— = 500'





INQUIRY #: 6368301.8

YEAR: 2009

— = 500'





INQUIRY #: 6368301.8

YEAR: 2006

— = 500'





INQUIRY #: 6368301.8

YEAR: 1995

— = 500'





INQUIRY #: 6368301.8

YEAR: 1983

— = 500'





INQUIRY #: 6368301.8

YEAR: 1978

— = 500'





INQUIRY #: 6368301.8

YEAR: 1970

— = 500'





INQUIRY #: 6368301.8

YEAR: 1966

— = 500'





INQUIRY #: 6368301.8

YEAR: 1958

— = 500'





INQUIRY #: 6368301.8

YEAR: 1951

— = 500'





INQUIRY #: 6368301.8

YEAR: 1938

— = 500'



APPENDIX D

HISTORIC SANBORN MAPS

703 East Delavan

703 East Delavan

Buffalo, NY 14211

Inquiry Number: 6368301.3

February 16, 2021

Certified Sanborn® Map Report



6 Armstrong Road, 4th floor
Shelton, CT 06484
Toll Free: 800.352.0050
www.edrnet.com

Certified Sanborn® Map Report

02/16/21

Site Name:

703 East Delavan
703 East Delavan
Buffalo, NY 14211
EDR Inquiry # 6368301.3

Client Name:

TurnKey Environmental Restoration, LLC.
2558 Hamburg Turnpike Suite 300
Buffalo, NY 14218
Contact: Chester Hochreiter



The Sanborn Library has been searched by EDR and maps covering the target property location as provided by TurnKey Environmental Restoration, LLC. were identified for the years listed below. The Sanborn Library is the largest, most complete collection of fire insurance maps. The collection includes maps from Sanborn, Bromley, Perris & Browne, Hopkins, Barlow, and others. Only Environmental Data Resources Inc. (EDR) is authorized to grant rights for commercial reproduction of maps by the Sanborn Library LLC, the copyright holder for the collection. Results can be authenticated by visiting www.edrnet.com/sanborn.

The Sanborn Library is continually enhanced with newly identified map archives. This report accesses all maps in the collection as of the day this report was generated.

Certified Sanborn Results:

Certification # 43E6-4856-99B6
PO # NA
Project 703 East Delavan

Maps Provided:

1986
1950
1939
1917



Sanborn® Library search results

Certification #: 43E6-4856-99B6

The Sanborn Library includes more than 1.2 million fire insurance maps from Sanborn, Bromley, Perris & Browne, Hopkins, Barlow and others which track historical property usage in approximately 12,000 American cities and towns. Collections searched:

- Library of Congress
- University Publications of America
- EDR Private Collection

The Sanborn Library LLC Since 1866™

Limited Permission To Make Copies

TurnKey Environmental Restoration, LLC. (the client) is permitted to make up to FIVE photocopies of this Sanborn Map transmittal and each fire insurance map accompanying this report solely for the limited use of its customer. No one other than the client is authorized to make copies. Upon request made directly to an EDR Account Executive, the client may be permitted to make a limited number of additional photocopies. This permission is conditioned upon compliance by the client, its customer and their agents with EDR's copyright policy; a copy of which is available upon request.

Disclaimer - Copyright and Trademark Notice

This Report contains certain information obtained from a variety of public and other sources reasonably available to Environmental Data Resources, Inc. It cannot be concluded from this Report that coverage information for the target and surrounding properties does not exist from other sources. NO WARRANTY EXPRESSED OR IMPLIED, IS MADE WHATSOEVER IN CONNECTION WITH THIS REPORT. ENVIRONMENTAL DATA RESOURCES, INC. SPECIFICALLY DISCLAIMS THE MAKING OF ANY SUCH WARRANTIES, INCLUDING WITHOUT LIMITATION, MERCHANTABILITY OR FITNESS FOR A PARTICULAR USE OR PURPOSE. ALL RISK IS ASSUMED BY THE USER. IN NO EVENT SHALL ENVIRONMENTAL DATA RESOURCES, INC. BE LIABLE TO ANYONE, WHETHER ARISING OUT OF ERRORS OR OMISSIONS, NEGLIGENCE, ACCIDENT OR ANY OTHER CAUSE, FOR ANY LOSS OF DAMAGE, INCLUDING, WITHOUT LIMITATION, SPECIAL, INCIDENTAL, CONSEQUENTIAL, OR EXEMPLARY DAMAGES. ANY LIABILITY ON THE PART OF ENVIRONMENTAL DATA RESOURCES, INC. IS STRICTLY LIMITED TO A REFUND OF THE AMOUNT PAID FOR THIS REPORT. Purchaser accepts this Report "AS IS". Any analyses, estimates, ratings, environmental risk levels or risk codes provided in this Report are provided for illustrative purposes only, and are not intended to provide, nor should they be interpreted as providing any facts regarding, or prediction or forecast of, any environmental risk for any property. Only a Phase I Environmental Site Assessment performed by an environmental professional can provide information regarding the environmental risk for any property. Additionally, the information provided in this Report is not to be construed as legal advice. Copyright 2021 by Environmental Data Resources, Inc. All rights reserved. Reproduction in any media or format, in whole or in part, of any report or map of Environmental Data Resources, Inc., or its affiliates, is prohibited without prior written permission.

EDR and its logos (including Sanborn and Sanborn Map) are trademarks of Environmental Data Resources, Inc. or its affiliates. All other trademarks used herein are the property of their respective owners.

Sanborn Sheet Key

This Certified Sanborn Map Report is based upon the following Sanborn Fire Insurance map sheets.



1986 Source Sheets

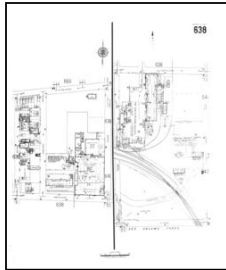

Volume 6, Sheet 638
1986



Volume 6, Sheet 655
1986

1950 Source Sheets

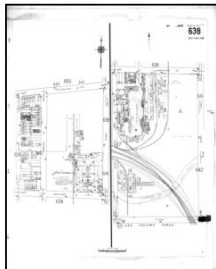

Volume 6, Sheet 638
1950



Volume 6, Sheet 655
1950

1939 Source Sheets

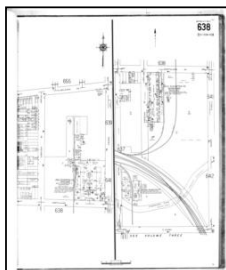

Volume 6, Sheet 638
1939

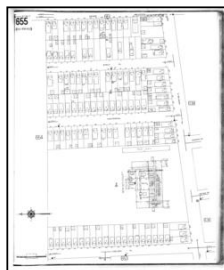

Volume 6, Sheet 655
1939

1917 Source Sheets

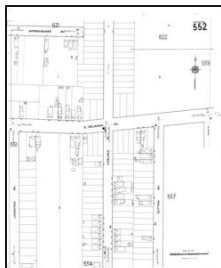

Volume 6, Sheet 552
1917

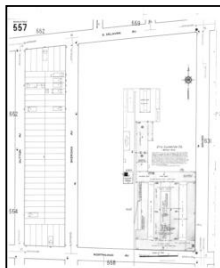

Volume 6, Sheet 557
1917

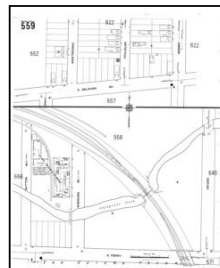

Volume 6, Sheet 559
1917

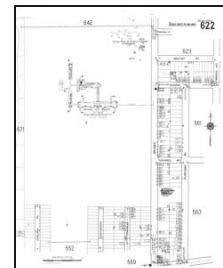

Volume 6, Sheet 622
1917

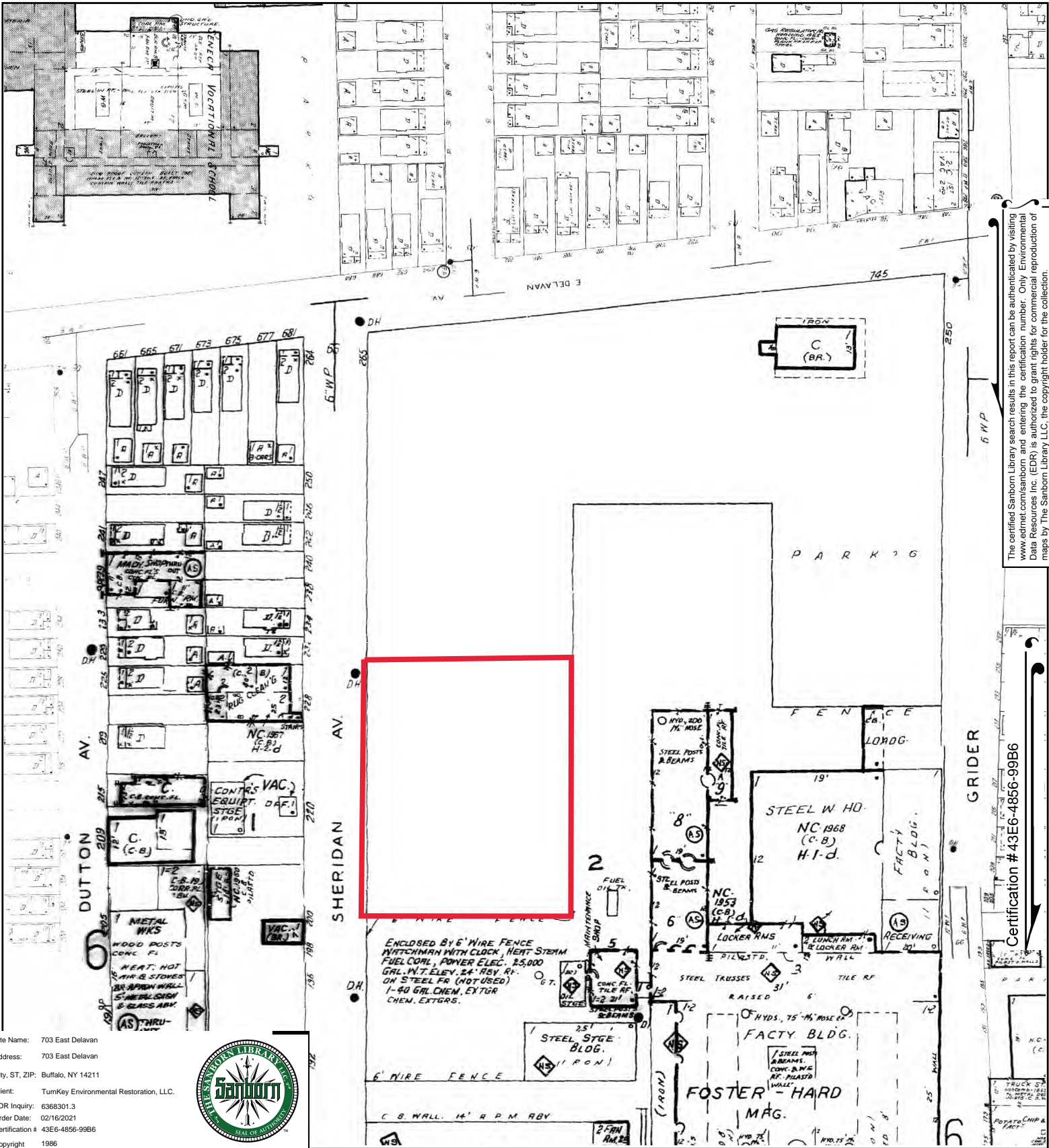

The certified Sanborn Library search results in this report can be authenticated by visiting www.edrnet.com/sanborn and entering the certification number. Only Environmental Data Resources Inc. (EDR) is authorized to grant rights for commercial reproduction of maps by The Sanborn Library LLC, the copyright holder for the collection.

Certification # 43E6-4856-99B6

Site Name: 703 East Delavan
 Address: 703 East Delavan
 City, ST, ZIP: Buffalo, NY 14211
 Client: TurnKey Environmental Restoration, LLC.
 EDR Inquiry: 6368301.3
 Order Date: 02/16/2021
 Certification # 43E6-4856-99B6
 Copyright 1986



This Certified Sanborn Map combines the following sheets. Outlined areas indicate map sheets within the collection.

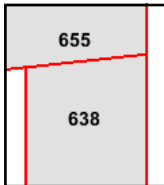
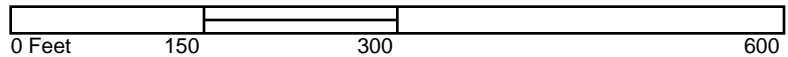

Volume 6, Sheet 655
 Volume 6, Sheet 638



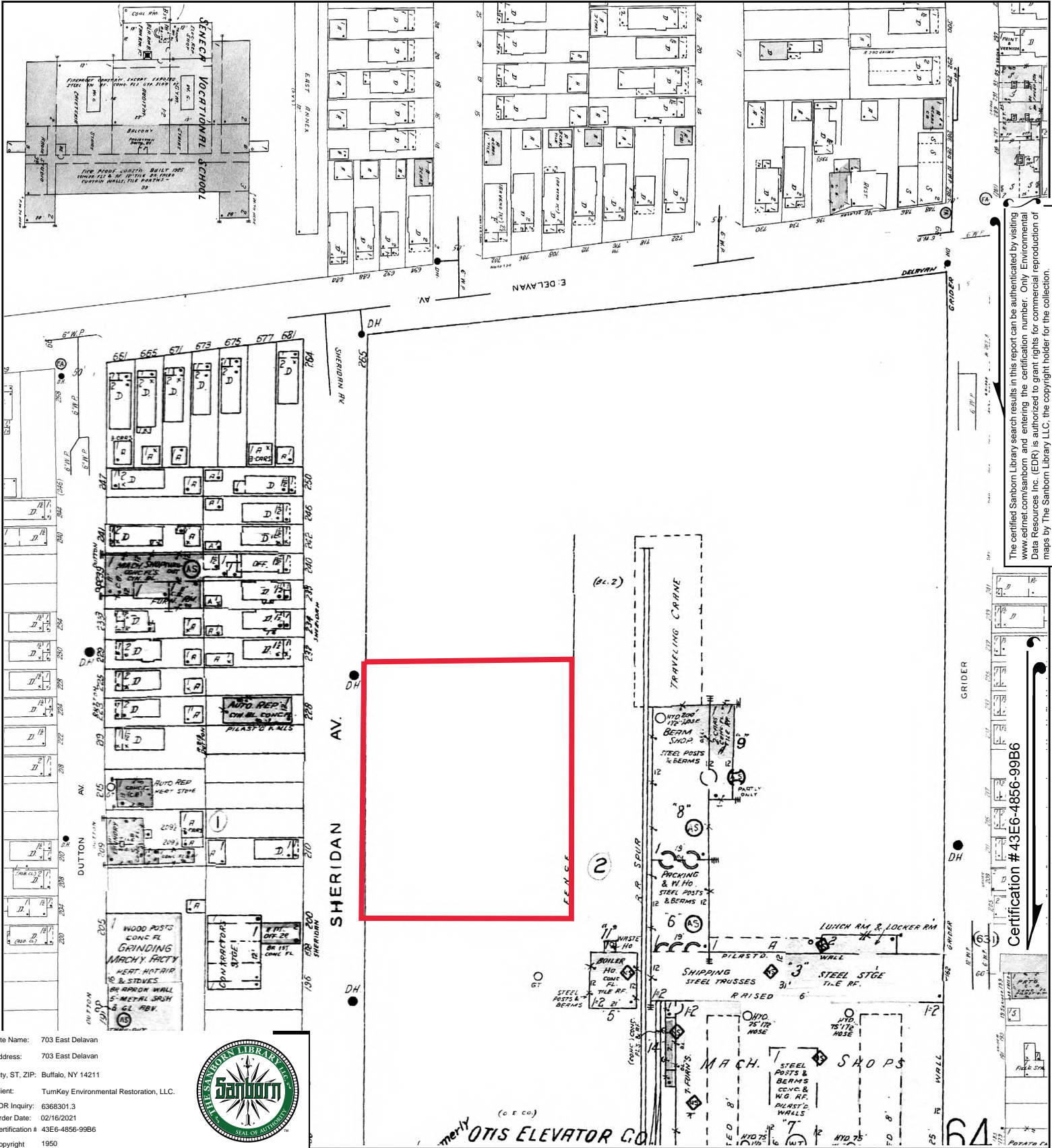

The certified Sanborn Library search results in this report can be authenticated by visiting www.edrnet.com/sanborn and entering the certification number. Only Environmental Data Resources Inc. (EDR) is authorized to grant rights for commercial reproduction of maps by The Sanborn Library LLC, the copyright holder for the collection.

Certification # 43E6-4856-9986

This Certified Sanborn Map combines the following sheets. Outlined areas indicate map sheets within the collection.

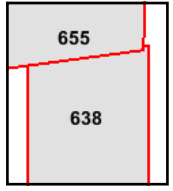
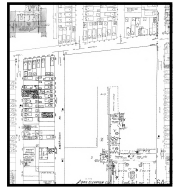
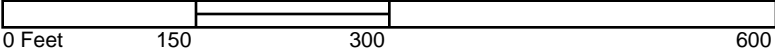

Volume 6, Sheet 655
 Volume 6, Sheet 638



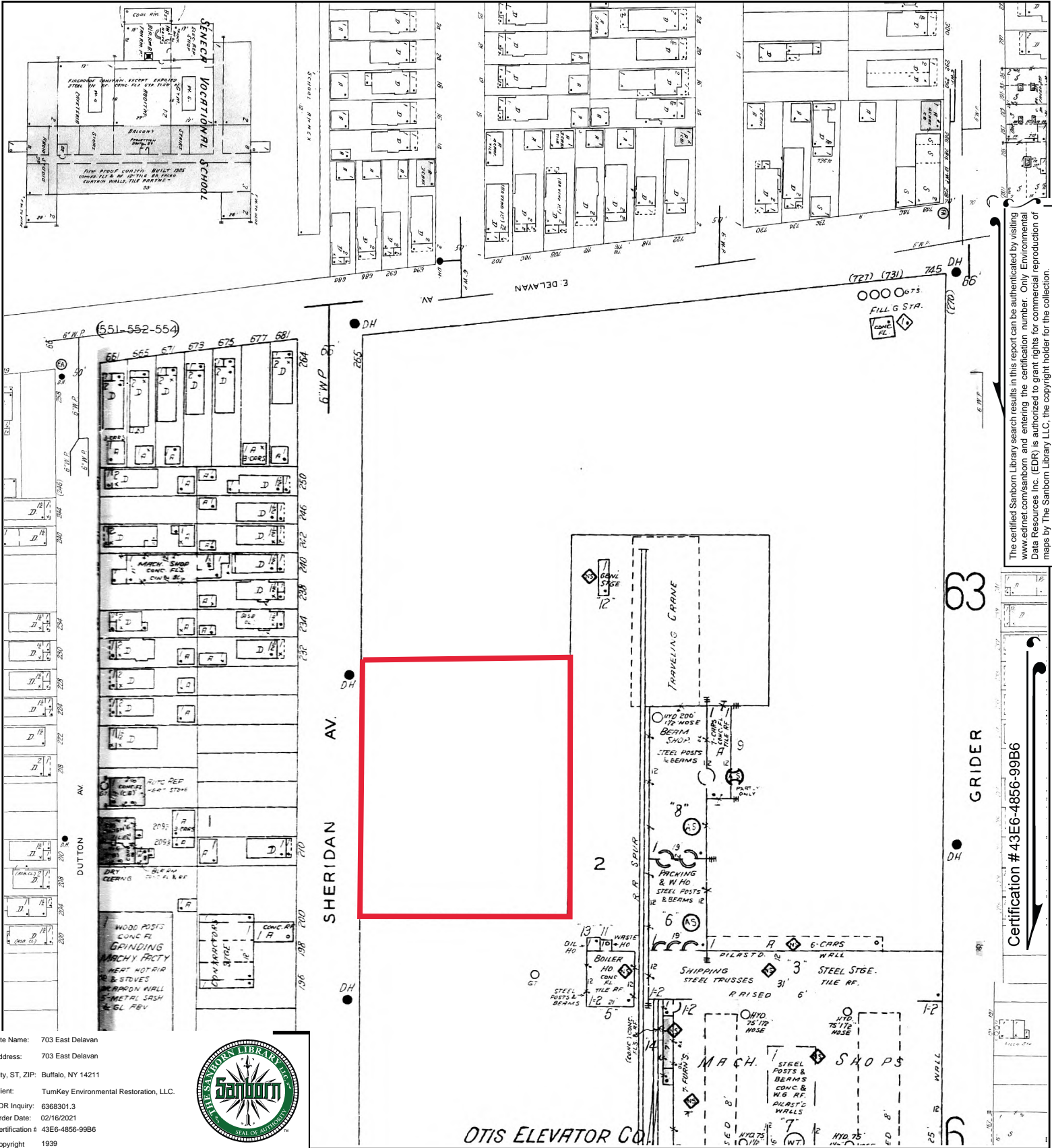

Site Name: 703 East Delavan
 Address: 703 East Delavan
 City, ST, ZIP: Buffalo, NY 14211
 Client: TurnKey Environmental Restoration, LLC.
 EDR Inquiry: 6368301.3
 Order Date: 02/16/2021
 Certification #: 43E6-4856-9986
 Copyright: 1939



This Certified Sanborn Map combines the following sheets.
 Outlined areas indicate map sheets within the collection.

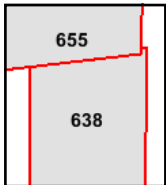
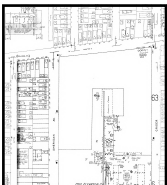

Volume 6, Sheet 655
 Volume 6, Sheet 638

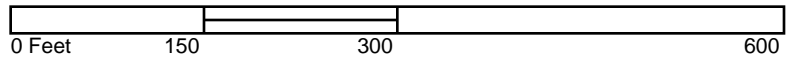

The certified Sanborn Library search results in this report can be authenticated by visiting www.edrnet.com/sanborn and entering the certification number. Only Environmental Data Resources Inc. (EDR) is authorized to grant rights for commercial reproduction of maps by The Sanborn Library LLC, the copyright holder for the collection.

Certification # 43E6-4856-99B6

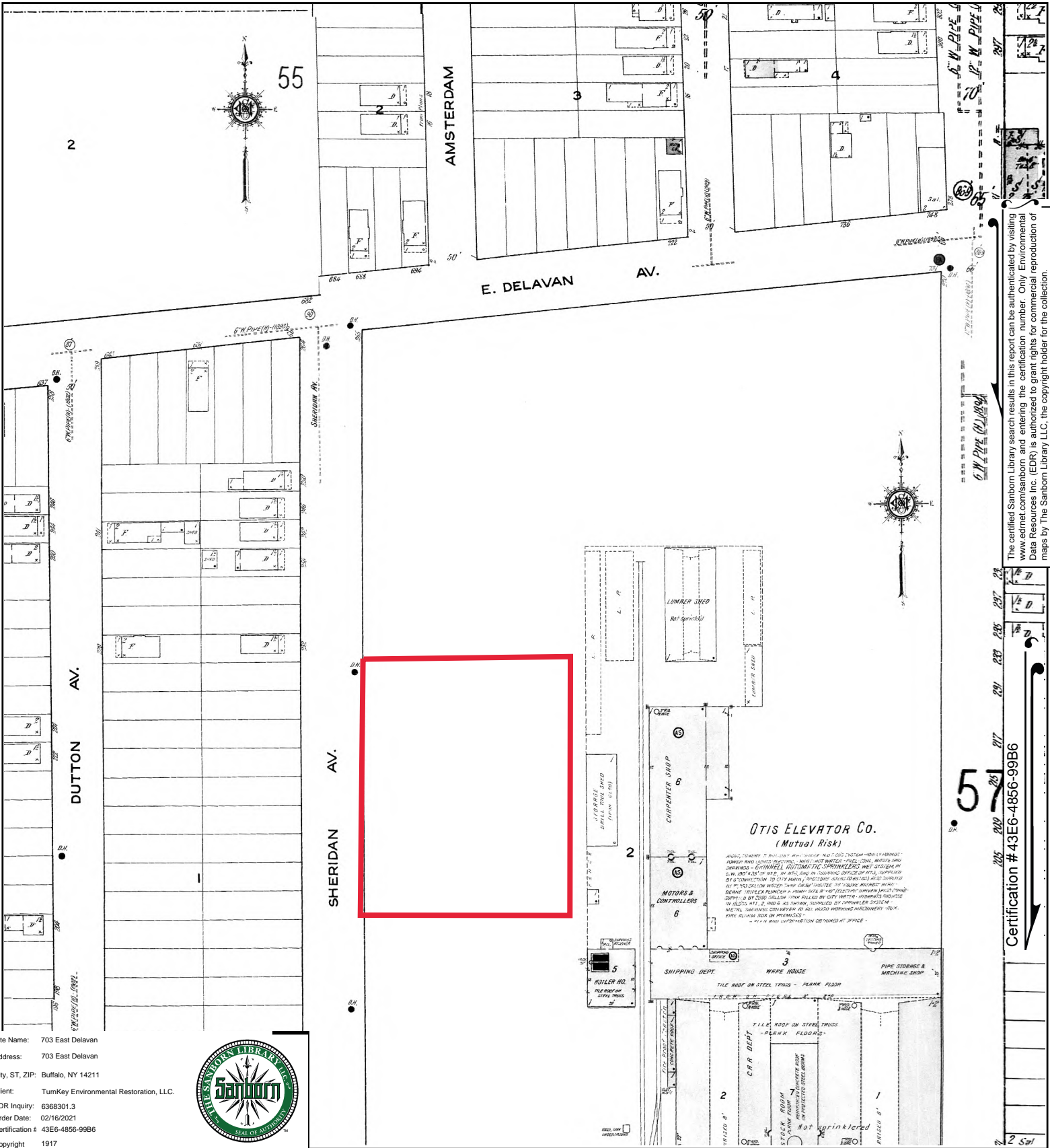

Site Name: 703 East Delavan
 Address: 703 East Delavan
 City, ST, ZIP: Buffalo, NY 14211
 Client: TurnKey Environmental Restoration, LLC.
 EDR Inquiry: 6368301.3
 Order Date: 02/16/2021
 Certification # 43E6-4856-9986
 Copyright 1917



The certified Sanborn Library search results in this report can be authenticated by visiting www.edrnet.com/sanborn and entering the certification number. Only Environmental Data Resources Inc. (EDR) is authorized to grant rights for commercial reproduction of maps by The Sanborn Library LLC, the copyright holder for the collection.

Certification # 43E6-4856-9986

This Certified Sanborn Map combines the following sheets. Outlined areas indicate map sheets within the collection.

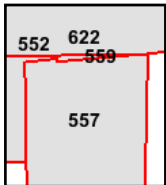
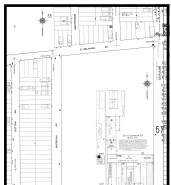

Volume 6, Sheet 622
 Volume 6, Sheet 559
 Volume 6, Sheet 557
 Volume 6, Sheet 552



APPENDIX E

HISTORIC CITY DIRECTORIES

703 East Delavan

703 East Delavan
Buffalo, NY 14211

Inquiry Number: 6368301.5
February 18, 2021

The EDR-City Directory Abstract

TABLE OF CONTENTS

SECTION

Executive Summary

Findings

City Directory Images

Thank you for your business.
Please contact EDR at 1-800-352-0050
with any questions or comments.

Disclaimer - Copyright and Trademark Notice

This Report contains certain information obtained from a variety of public and other sources reasonably available to Environmental Data Resources, Inc. It cannot be concluded from this Report that coverage information for the target and surrounding properties does not exist from other sources. **NO WARRANTY EXPRESSED OR IMPLIED, IS MADE WHATSOEVER IN CONNECTION WITH THIS REPORT. ENVIRONMENTAL DATA RESOURCES, INC. SPECIFICALLY DISCLAIMS THE MAKING OF ANY SUCH WARRANTIES, INCLUDING WITHOUT LIMITATION, MERCHANTABILITY OR FITNESS FOR A PARTICULAR USE OR PURPOSE. ALL RISK IS ASSUMED BY THE USER. IN NO EVENT SHALL ENVIRONMENTAL DATA RESOURCES, INC. BE LIABLE TO ANYONE, WHETHER ARISING OUT OF ERRORS OR OMISSIONS, NEGLIGENCE, ACCIDENT OR ANY OTHER CAUSE, FOR ANY LOSS OR DAMAGE, INCLUDING, WITHOUT LIMITATION, SPECIAL, INCIDENTAL, CONSEQUENTIAL, OR EXEMPLARY DAMAGES. ANY LIABILITY ON THE PART OF ENVIRONMENTAL DATA RESOURCES, INC. IS STRICTLY LIMITED TO A REFUND OF THE AMOUNT PAID FOR THIS REPORT.** Purchaser accepts this Report "AS IS". Any analyses, estimates, ratings, environmental risk levels or risk codes provided in this Report are provided for illustrative purposes only, and are not intended to provide, nor should they be interpreted as providing any facts regarding, or prediction or forecast of, any environmental risk for any property. Only a Phase I Environmental Site Assessment performed by an environmental professional can provide information regarding the environmental risk for any property. Additionally, the information provided in this Report is not to be construed as legal advice.

Copyright 2020 by Environmental Data Resources, Inc. All rights reserved. Reproduction in any media or format, in whole or in part, of any report or map of Environmental Data Resources, Inc. or its affiliates is prohibited without prior written permission.

EDR and its logos (including Sanborn and Sanborn Map) are trademarks of Environmental Data Resources, Inc. or its affiliates. All other trademarks used herein are the property of their respective owners.

EXECUTIVE SUMMARY

DESCRIPTION

Environmental Data Resources, Inc.'s (EDR) City Directory Abstract is a screening tool designed to assist environmental professionals in evaluating potential liability on a target property resulting from past activities. EDR's City Directory Abstract includes a search and abstract of available city directory data. For each address, the directory lists the name of the corresponding occupant at five year intervals.

Business directories including city, cross reference and telephone directories were reviewed, if available, at approximately five year intervals for the years spanning 1925 through 2017. This report compiles information gathered in this review by geocoding the latitude and longitude of properties identified and gathering information about properties within 660 feet of the target property.

A summary of the information obtained is provided in the text of this report.

RECORD SOURCES

EDR's Digital Archive combines historical directory listings from sources such as Cole Information and Dun & Bradstreet. These standard sources of property information complement and enhance each other to provide a more comprehensive report.

EDR is licensed to reproduce certain City Directory works by the copyright holders of those works. The purchaser of this EDR City Directory Report may include it in report(s) delivered to a customer. Reproduction of City Directories without permission of the publisher or licensed vendor may be a violation of copyright.

Data by

infoUSA[®]

Copyright©2008
All Rights Reserved

RESEARCH SUMMARY

The following research sources were consulted in the preparation of this report. An "X" indicates where information was identified in the source and provided in this report.

<u>Year</u>	<u>Source</u>	<u>TP</u>	<u>Adjoining</u>	<u>Text Abstract</u>	<u>Source Image</u>
2017	Cole Information Services	-	X	X	-
2014	Cole Information Services	-	X	X	-
2009	Cole Information Services	-	X	X	-
2008	Polk City Directories	-	X	X	-
2004	Cole Information Services	-	X	X	-
2001	EQUIFAX Polk City Directory	-	X	X	-
1999	Cole Information Services	-	X	X	-
1998	The Polk Company, City Directory Division	-	X	X	-
1996	R.L. Polk Company	-	-	-	-
1994	Cole Information Services	-	X	X	-
1992	R. L. Polk Co., Publishers	-	X	X	-
1985	R. L. Polk Co., Publishers	-	X	X	-

EXECUTIVE SUMMARY

<u>Year</u>	<u>Source</u>	<u>TP</u>	<u>Adjoining</u>	<u>Text Abstract</u>	<u>Source Image</u>
1980	R. L. Polk Co., Publishers	-	X	X	-
1975	R. L. Polk Co.	-	X	X	-
1970	R.L. Polk Company, Inc., Publishers	-	X	X	-
1964	R. L. Polk Co., Inc., Publishers	-	X	X	-
	R. L. Polk Co., Inc., Publishers	X	X	X	-
1960	Polk-Clement Directory Co. Inc.,	-	X	X	-
1955	Polk-Clement Directory Co. Inc.,	-	X	X	-
1950	Polk-Clement Directory Co. Inc.,	-	X	X	-
1946	Polk-Clement Directory Co. Inc.,	-	X	X	-
1940	Polk-Clement Directory Co. Inc.,	-	X	X	-
1935	Polk-Clement Directory Co. Inc.	-	X	X	-
1930	Polk-Clement Directory Co. Inc.,	-	X	X	-
1925	Polk-Clement Directory Co., Publishers	-	X	X	-

FINDINGS

TARGET PROPERTY INFORMATION

ADDRESS

703 East Delavan
Buffalo, NY 14211

FINDINGS DETAIL

Target Property research detail.

DELAVAN AVE

703 DELAVAN AVE

<u>Year</u>	<u>Uses</u>	<u>Source</u>	
1964	Schneiderman Isadore I	R. L. Polk Co., Inc., Publishers	Image pg. A80

Not our Site

FINDINGS

ADJOINING PROPERTY DETAIL

The following Adjoining Property addresses were researched for this report. Detailed findings are provided for each address.

AMSTERDAM AVE

1 AMSTERDAM AVE

<u>Year</u>	<u>Uses</u>	<u>Source</u>	
1925	THOMAS Fred tmstr r	Polk-Clement Directory Co., Publishers	Image pg. A157
	West av	Polk-Clement Directory Co., Publishers	Image pg. A157

3 AMSTERDAM AVE

<u>Year</u>	<u>Uses</u>	<u>Source</u>	
2001	Williams A S	EQUIFAX Polk City Directory	Image pg. A9

4 AMSTERDAM AVE

<u>Year</u>	<u>Uses</u>	<u>Source</u>
2017	GREGG RUDA	Cole Information Services
2014	ANKITKUMAR PATEL	Cole Information Services
	GREGG RUDA	Cole Information Services
2009	GREGG RUDA	Cole Information Services
	CHINMAY PATEL	Cole Information Services
	JENNIFER RHINEWALD	Cole Information Services
	STUTI SHROFF	Cole Information Services
2004	CHINMAY PATEL	Cole Information Services
	JENNIFER RHINEWALD	Cole Information Services
	GREGG RUDA	Cole Information Services
1999	L HERRMANN	Cole Information Services
	F SCHRUTT	Cole Information Services
	GREGG RUDA	Cole Information Services

7 AMSTERDAM AVE

<u>Year</u>	<u>Uses</u>	<u>Source</u>
2017	STEVEN TUROWSKI	Cole Information Services
	MENGHUA TAO	Cole Information Services
2014	STEVEN TUROWSKI	Cole Information Services
	JOSEPHINE TURNER	Cole Information Services
	GINO STOLFA	Cole Information Services
	FRANK KRZYZANOWSKI	Cole Information Services
2009	CHARLENE TURNER	Cole Information Services

FINDINGS

<u>Year</u>	<u>Uses</u>	<u>Source</u>
2004	MARSHA CRAIB	Cole Information Services
	EDWARD GONSER	Cole Information Services
	ERIN HARPER	Cole Information Services
	JAMES ROSE	Cole Information Services
	J TURNER	Cole Information Services
1999	MARSHA CRAIB	Cole Information Services
	S NOLA	Cole Information Services
	BARBARA BARBERIO	Cole Information Services

10 AMSTERDAM AVE

<u>Year</u>	<u>Uses</u>	<u>Source</u>
2017	QINGYING WU	Cole Information Services
	MOHAMMAD IQBEL	Cole Information Services
	JIEUN AHN	Cole Information Services
2014	ROSALIE PIRRONI	Cole Information Services
	JIEUN AHN	Cole Information Services
2009	JESSE MERRIMAN	Cole Information Services
	ROSALIE PIRRONI	Cole Information Services
2004	ROSALIE PIRRONI	Cole Information Services
1999	R PIRRONI	Cole Information Services
1998	Wilig E	The Polk Company,City Directory Division Image pg. A16

11 AMSTERDAM AVE

<u>Year</u>	<u>Uses</u>	<u>Source</u>
2014	JESSICA REIGELMAN	Cole Information Services
2009	BERNICE GROCHOCKI	Cole Information Services
2004	DELORIS MOORE	Cole Information Services
	BERNICE GROCHOCKI	Cole Information Services
	M SAHR	Cole Information Services
1999	DAVID DONNER	Cole Information Services
	L KERTZIE	Cole Information Services
	DELORIS MOORE	Cole Information Services
1998	Kertzie L	The Polk Company,City Directory Division Image pg. A16

14 AMSTERDAM AVE

<u>Year</u>	<u>Uses</u>	<u>Source</u>
2014	OCCUPANT UNKNOWN	Cole Information Services
2009	JANELLE REED	Cole Information Services
2008	Reed Janelle R	Polk City Directories Image pg. A1

FINDINGS

<u>Year</u>	<u>Uses</u>	<u>Source</u>	
2008	Reed Brenda D	Polk City Directories	Image pg. A1
2001	Reed Brenda	EQUIFAX Polk City Directory	Image pg. A7
1999	BRENDA REED	Cole Information Services	
1998	Reed Lawain A	The Polk Company,City Directory Division	Image pg. A16
1994	REED, BRENDA	Cole Information Services	
1985	Reed Eligah	R. L. Polk Co., Publishers	Image pg. A28
1980	Reed Ehligah	R. L. Polk Co., Publishers	Image pg. A34
1975	Reed Eligah	R. L. Polk Co.	Image pg. A41
1970	SHARP RALPH M	R.L. Polk Company, Inc., Publishers	Image pg. A47
1964	Sharp Ralph	R. L. Polk Co., Inc., Publishers	Image pg. A53
1960	Reschkt Horst A	Polk-Clement Directory Co. Inc.,	Image pg. A112
1955	Reschke Horst A	Polk-Clement Directory Co. Inc.,	Image pg. A118
1950	Wegmer Ernst H	Polk-Clement Directory Co. Inc.,	Image pg. A124
1946	Wegmer Ernst H	Polk-Clement Directory Co. Inc.,	Image pg. A131
1940	Wegmer Ernst H	Polk-Clement Directory Co. Inc.,	Image pg. A138
1935	Hofmann Eliz Mrs	Polk-Clement Directory Co. Inc.	Image pg. A145
1930	Hofmann Herman	Polk-Clement Directory Co. Inc.,	Image pg. A151
1925	Hofmann Mary E tchr P S r	Polk-Clement Directory Co., Publishers	Image pg. A158

15 AMSTERDAM AVE

<u>Year</u>	<u>Uses</u>	<u>Source</u>	
2017	TERRELL MACK	Cole Information Services	
2014	LEOLA MACK	Cole Information Services	
2009	TIERA MACK	Cole Information Services	
2008	Mack Leola	Polk City Directories	Image pg. A1
2004	OCCUPANT UNKNOWN	Cole Information Services	
2001	Scaife R	EQUIFAX Polk City Directory	Image pg. A7
1999	R SCAIFE	Cole Information Services	
1998	Towns L	The Polk Company,City Directory Division	Image pg. A16
1994	HINTON, ADDISON	Cole Information Services	
1985	Hinton Addison	R. L. Polk Co., Publishers	Image pg. A28
1980	Hinton Addison	R. L. Polk Co., Publishers	Image pg. A34
1975	Hinton Addison	R. L. Polk Co.	Image pg. A41
1970	HINTON ADDISON	R.L. Polk Company, Inc., Publishers	Image pg. A47
1964	Bialoglowicz Edw N	R. L. Polk Co., Inc., Publishers	Image pg. A53
1960	Brown John H	Polk-Clement Directory Co. Inc.,	Image pg. A112
1955	Brown John H	Polk-Clement Directory Co. Inc.,	Image pg. A118
1950	Davis Edw J	Polk-Clement Directory Co. Inc.,	Image pg. A124
1946	Davis Edw j	Polk-Clement Directory Co. Inc.,	Image pg. A131

FINDINGS

<u>Year</u>	<u>Uses</u>	<u>Source</u>	
1940	Davis Edw J	Polk-Clement Directory Co. Inc.,	Image pg. A138
1935	Davis Edw J	Polk-Clement Directory Co. Inc.	Image pg. A145
1930	Davis Edw J	Polk-Clement Directory Co. Inc.,	Image pg. A151
1925	DAVIS Edw J butcher h	Polk-Clement Directory Co., Publishers	Image pg. A159
	DAVIS Hazel L tchr P S r	Polk-Clement Directory Co., Publishers	Image pg. A160

16 AMSTERDAM AVE

<u>Year</u>	<u>Uses</u>	<u>Source</u>	
2017	WILLIE MCCA ZIQIANG CHEN	Cole Information Services Cole Information Services	
2014	XIANGYUN HE MARYANN SHELDON WILLIE MCCA	Cole Information Services Cole Information Services Cole Information Services	
2009	SARA ZARINKELKI MARYANN SHELDON RITA MCCA CHEN HE	Cole Information Services Cole Information Services Cole Information Services Cole Information Services	
2008	Futral Kurt	Polk City Directories	Image pg. A1
2004	RISING DYNASTY LLC RITAS EASY RENTALS MARGARET MCCA MARYANN SHELDON LENA CLAYCOMB	Cole Information Services Cole Information Services Cole Information Services Cole Information Services Cole Information Services	
2001	Inoue Ayako McCaa Margaret J Not Verified	EQUIFAX Polk City Directory EQUIFAX Polk City Directory EQUIFAX Polk City Directory	Image pg. A7 Image pg. A7 Image pg. A7
1999	M MCCA NORMA SCHELBERG T PLATT	Cole Information Services Cole Information Services Cole Information Services	
1998	Schelberg N Mo Caa Willie R Jr 11 A Andrews Lautie	The Polk Company,City Directory Division The Polk Company,City Directory Division The Polk Company,City Directory Division	Image pg. A16 Image pg. A16 Image pg. A16
1994	MC CAA, M J	Cole Information Services	
1985	Mc Caa Margt J Mrs	R. L. Polk Co., Publishers	Image pg. A28
1980	Me Caa Willie R	R. L. Polk Co., Publishers	Image pg. A34
1975	Mc Caa Willie R	R. L. Polk Co.	Image pg. A41
1970	VACANT	R.L. Polk Company, Inc., Publishers	Image pg. A47
1964	Rogers Alf W	R. L. Polk Co., Inc., Publishers	Image pg. A53
1960	Rogers Alf W	Polk-Clement Directory Co. Inc.,	Image pg. A112

FINDINGS

<u>Year</u>	<u>Uses</u>	<u>Source</u>	
1955	Rogers Alf W	Polk-Clement Directory Co. Inc.,	Image pg. A118
1950	Rogers Alf W	Polk-Clement Directory Co. Inc.,	Image pg. A124
1946	Rogers Alf W	Polk-Clement Directory Co. Inc.,	Image pg. A131
1940	Rogers Alf W	Polk-Clement Directory Co. Inc.,	Image pg. A139
1935	Rogers Alf W	Polk-Clement Directory Co. Inc.	Image pg. A145
1930	Rogers Alf W	Polk-Clement Directory Co. Inc.,	Image pg. A151
1925	Rogers Alf W gas ftr r	Polk-Clement Directory Co., Publishers	Image pg. A161

18 AMSTERDAM AVE

<u>Year</u>	<u>Uses</u>	<u>Source</u>	
2008	No Current Listing	Polk City Directories	Image pg. A1
2001	Hales Donna	EQUIFAX Polk City Directory	Image pg. A7
	Hales Eva L	EQUIFAX Polk City Directory	Image pg. A7
1999	OCCUPANT UNKNOWN	Cole Information Services	
1985	Hales Arisco Jr	R. L. Polk Co., Publishers	Image pg. A28
1980	Hales Arisco	R. L. Polk Co., Publishers	Image pg. A34
1975	Hales Ariaco	R. L. Polk Co.	Image pg. A41
1970	BOETTCHER THEO F	R.L. Polk Company, Inc., Publishers	Image pg. A47
1964	Boettcher Theo F	R. L. Polk Co., Inc., Publishers	Image pg. A53
1960	Boettcher Theo	Polk-Clement Directory Co. Inc.,	Image pg. A112
1955	LeFevre Chas A jr	Polk-Clement Directory Co. Inc.,	Image pg. A118
1950	Ziegler Henry J	Polk-Clement Directory Co. Inc.,	Image pg. A124
1946	Ziegler Henry J	Polk-Clement Directory Co. Inc.,	Image pg. A131
1940	Ziegler Henry J	Polk-Clement Directory Co. Inc.,	Image pg. A139
1935	Ziegler Henry J	Polk-Clement Directory Co. Inc.	Image pg. A145
1930	Ziegler Henry J	Polk-Clement Directory Co. Inc.,	Image pg. A151
1925	Ziegler Henry J drftsmn h	Polk-Clement Directory Co., Publishers	Image pg. A162

19 AMSTERDAM AVE

<u>Year</u>	<u>Uses</u>	<u>Source</u>
2017	BRENDA TAYLOR	Cole Information Services
	AJAY RACHAKONDA	Cole Information Services
	PATRICIA CARTER	Cole Information Services
	JULIA WEISS	Cole Information Services
2014	BRENDA TAYLOR	Cole Information Services
	GREGORY BATES	Cole Information Services
	JOSEPH PARNES	Cole Information Services
	PATRICIA CARTER	Cole Information Services
2009	ALMA MYREE	Cole Information Services

FINDINGS

<u>Year</u>	<u>Uses</u>	<u>Source</u>	
2009	K VANGALA	Cole Information Services	
	GREGORY BATES	Cole Information Services	
	BRENDA TAYLOR	Cole Information Services	
2008	Taylor Brenda A f	Polk City Directories	Image pg. A1
	Taylor Debra	Polk City Directories	Image pg. A1
2004	GLEN MYREE	Cole Information Services	
	DANA SPINELLI	Cole Information Services	
	JUSTINE HIGH	Cole Information Services	
	IRENE CROWE	Cole Information Services	
	DEBRA TAYLOR	Cole Information Services	
2001	Taylor Debra	EQUIFAX Polk City Directory	Image pg. A8
	Taylor Brenda A	EQUIFAX Polk City Directory	Image pg. A8
1999	CHASE MUNSON	Cole Information Services	
	M ANZALONE	Cole Information Services	
	AMY PECK	Cole Information Services	
	A MYREE	Cole Information Services	
	JUSTINE HIGH	Cole Information Services	
1998	Myree A	The Polk Company,City Directory Division	Image pg. A16
	Taylor Brenda A	The Polk Company,City Directory Division	Image pg. A16
1994	MYREE, A	Cole Information Services	
	HIGH, J R	Cole Information Services	
1985	Myree Alma M	R. L. Polk Co., Publishers	Image pg. A28
1980	Myree Alma M	R. L. Polk Co., Publishers	Image pg. A34
1975	Myree Alma	R. L. Polk Co.	Image pg. A41
1970	SCHLUM HENRY J	R.L. Polk Company, Inc., Publishers	Image pg. A47
1964	Schlum Henry	R. L. Polk Co., Inc., Publishers	Image pg. A53
1960	Schlum Henry	Polk-Clement Directory Co. Inc.,	Image pg. A112
1955	Schlum Henry	Polk-Clement Directory Co. Inc.,	Image pg. A118
1950	Schlum Henry A	Polk-Clement Directory Co. Inc.,	Image pg. A124
1946	Schlum Henry J	Polk-Clement Directory Co. Inc.,	Image pg. A131
1940	Schlum Henry J	Polk-Clement Directory Co. Inc.,	Image pg. A139
1935	Schlum Henry J	Polk-Clement Directory Co. Inc.	Image pg. A145
	Schlum Loretta M beauty shop	Polk-Clement Directory Co. Inc.	Image pg. A145
1930	9 Schlum Henry J	Polk-Clement Directory Co. Inc.,	Image pg. A151

20 AMSTERDAM AVE

<u>Year</u>	<u>Uses</u>	<u>Source</u>
2017	PATRICIA WILSON	Cole Information Services
2014	PATRICIA WILSON	Cole Information Services

FINDINGS

<u>Year</u>	<u>Uses</u>	<u>Source</u>	
2008	24 No Current Listing 3 Hses	Polk City Directories	Image pg. A1
2001	Washington Helen A	EQUIFAX Polk City Directory	Image pg. A8
1999	WILLIAM WASHINGTON	Cole Information Services	
1998	Washington William W	The Polk Company,City Directory Division	Image pg. A16
1994	WASHINGTON, WILLIAM	Cole Information Services	
1985	Washington Willie W	R. L. Polk Co., Publishers	Image pg. A28
1980	Washington Willie W	R. L. Polk Co., Publishers	Image pg. A34
1975	Tubbins Robt L	R. L. Polk Co.	Image pg. A41
1970	TUBBINS ROBT	R.L. Polk Company, Inc., Publishers	Image pg. A47
1964	Jerge Arth W	R. L. Polk Co., Inc., Publishers	Image pg. A53
1960	Jerge Arth W	Polk-Clement Directory Co. Inc.,	Image pg. A112
1955	Berglund Frieda Mrs	Polk-Clement Directory Co. Inc.,	Image pg. A118
	Brown Alma	Polk-Clement Directory Co. Inc.,	Image pg. A118
1950	Berglund Frieda Mrs	Polk-Clement Directory Co. Inc.,	Image pg. A124
1946	Berglund Frieda Mrs	Polk-Clement Directory Co. Inc.,	Image pg. A131
1940	Berglund Carl O	Polk-Clement Directory Co. Inc.,	Image pg. A139
1935	Berglund Carl O	Polk-Clement Directory Co. Inc.	Image pg. A145
1930	Berglund Carl	Polk-Clement Directory Co. Inc.,	Image pg. A151
1925	Berglund Carl O blksmith h	Polk-Clement Directory Co., Publishers	Image pg. A163

21 AMSTERDAM AVE

<u>Year</u>	<u>Uses</u>	<u>Source</u>	
2017	WESLEY MOULTRIE	Cole Information Services	
2014	OCCUPANT UNKNOWN	Cole Information Services	
2009	MELISSA MCCLENDON	Cole Information Services	
2004	MARY MCCLENDON	Cole Information Services	
2001	McClendon Mary M	EQUIFAX Polk City Directory	Image pg. A8
1999	OCCUPANT UNKNOWN	Cole Information Services	
1985	Mc Clendon Mary Mrs	R. L. Polk Co., Publishers	Image pg. A28
1980	Mc Clendon Mary Mrs	R. L. Polk Co., Publishers	Image pg. A34
1975	Mc Clendon Mary Mrs	R. L. Polk Co.	Image pg. A41
1970	VACANT	R.L. Polk Company, Inc., Publishers	Image pg. A47
1964	Tatu Harriett A Mrs	R. L. Polk Co., Inc., Publishers	Image pg. A53
1960	Tatu John D	Polk-Clement Directory Co. Inc.,	Image pg. A112
1955	Tatu John D	Polk-Clement Directory Co. Inc.,	Image pg. A118
1950	Tatu Margt E	Polk-Clement Directory Co. Inc.,	Image pg. A124
1946	Tatu John D	Polk-Clement Directory Co. Inc.,	Image pg. A131
1940	Tatu John D	Polk-Clement Directory Co. Inc.,	Image pg. A139
1935	Tatu Wm J	Polk-Clement Directory Co. Inc.	Image pg. A145

FINDINGS

<u>Year</u>	<u>Uses</u>	<u>Source</u>	
1930	Tatu Wm J	Polk-Clement Directory Co. Inc.,	Image pg. A151
1925	TATU Wm J formn h	Polk-Clement Directory Co., Publishers	Image pg. A164

22 AMSTERDAM AVE

<u>Year</u>	<u>Uses</u>	<u>Source</u>	
2017	RAYMOND TUCKER	Cole Information Services	
	STACEE HEJZA	Cole Information Services	
	LUCEY PAILY	Cole Information Services	
2014	RAYMOND TUCKER	Cole Information Services	
	SEAN ORDWAY	Cole Information Services	
	BONNIE CASS	Cole Information Services	
	BAHAA ABUBAKR	Cole Information Services	
2009	ARTI SHAH	Cole Information Services	
	CHARLOTTE COLWELL	Cole Information Services	
2004	VISHAL BHAGAT	Cole Information Services	
	PAUL PAILY	Cole Information Services	
	DONALD WANIA	Cole Information Services	
1999	A MORDINO	Cole Information Services	
	TIM JENKINS	Cole Information Services	
	M MIGLIORE	Cole Information Services	
1998	Migliore M M	The Polk Company,City Directory Division	Image pg. A16
1994	MIGLIORE, M M	Cole Information Services	

24 AMSTERDAM AVE

<u>Year</u>	<u>Uses</u>	<u>Source</u>	
2017	ANGELA MORRISON	Cole Information Services	
2009	SHIRLEY BRADLEY	Cole Information Services	
2001	Not Verified	EQUIFAX Polk City Directory	Image pg. A8
1985	Robinson Patricia A	R. L. Polk Co., Publishers	Image pg. A28
1980	Townes Charles	R. L. Polk Co., Publishers	Image pg. A34
1975	Tubbins David	R. L. Polk Co.	Image pg. A41
1970	RATHMAN WM T	R.L. Polk Company, Inc., Publishers	Image pg. A47
1964	Rathman Wm T	R. L. Polk Co., Inc., Publishers	Image pg. A53
1960	Rathman Wm T	Polk-Clement Directory Co. Inc.,	Image pg. A112
1955	Rathman Wm T	Polk-Clement Directory Co. Inc.,	Image pg. A118
1950	Rathman Wm T mfrs agt	Polk-Clement Directory Co. Inc.,	Image pg. A124
1946	Rathman Wm T	Polk-Clement Directory Co. Inc.,	Image pg. A131
1940	Flemming Louis F	Polk-Clement Directory Co. Inc.,	Image pg. A139
1935	Flemming Louis F	Polk-Clement Directory Co. Inc.	Image pg. A145

FINDINGS

<u>Year</u>	<u>Uses</u>	<u>Source</u>	
1930	Plemming Louis F	Polk-Clement Directory Co. Inc.,	Image pg. A151

25 AMSTERDAM AVE

<u>Year</u>	<u>Uses</u>	<u>Source</u>	
2017	SAUNDRA REESE	Cole Information Services	
2014	SAUNDRA REESE	Cole Information Services	
2009	SHIRLEY ARSENDT	Cole Information Services	
2008	Reese Sandra N	Polk City Directories	Image pg. A1
2004	DAVETTE WRIGHT	Cole Information Services	
2001	Wright Davara	EQUIFAX Polk City Directory	Image pg. A8
1999	OCCUPANT UNKNOWN	Cole Information Services	
1998	Wright Davara D	The Polk Company, City Directory Division	Image pg. A16
1994	WRIGHT, DAVID	Cole Information Services	
1985	Wright David	R. L. Polk Co., Publishers	Image pg. A28
1980	Weber Clara M	R. L. Polk Co., Publishers	Image pg. A34
1975	Weber Clara M	R. L. Polk Co.	Image pg. A41
1970	WEBER CLARA M	R.L. Polk Company, Inc., Publishers	Image pg. A47
1964	Weber Margt	R. L. Polk Co., Inc., Publishers	Image pg. A53
1960	Weber Margt	Polk-Clement Directory Co. Inc.,	Image pg. A112
1955	Weber Margt	Polk-Clement Directory Co. Inc.,	Image pg. A118
1950	Weber Kath Mrs	Polk-Clement Directory Co. Inc.,	Image pg. A124
1946	Weber Kath Mrs	Polk-Clement Directory Co. Inc.,	Image pg. A131
1940	Weber Henry F	Polk-Clement Directory Co. Inc.,	Image pg. A139
1935	Weber Henry	Polk-Clement Directory Co. Inc.	Image pg. A145
1930	Weber Henry	Polk-Clement Directory Co. Inc.,	Image pg. A151
1925	Goembel Kath r	Polk-Clement Directory Co., Publishers	Image pg. A165

27 AMSTERDAM AVE

<u>Year</u>	<u>Uses</u>	<u>Source</u>
2017	NICOLE YEENUM	Cole Information Services
	DONALD PROCYSHYN	Cole Information Services
	PAMELA LEWIS	Cole Information Services
	MARCELLUS ECCLES	Cole Information Services
2014	KYEONG LEE	Cole Information Services
	ROBIN WASHINGTON	Cole Information Services
	DONALD PROCYSHYN	Cole Information Services
2009	DANIEL JENKINS	Cole Information Services
	JIMMIE WILLIAMS	Cole Information Services
	IWILLIA ANDERSON	Cole Information Services

FINDINGS

<u>Year</u>	<u>Uses</u>	<u>Source</u>	
2009	JAMES RUSSELL	Cole Information Services	
	ELIZABETH BELL	Cole Information Services	
	RUSSELL CYLKO	Cole Information Services	
2008	No Current Listing	Polk City Directories	Image pg. A1
2004	JEROME WILSON	Cole Information Services	
	JULIA MARTIN	Cole Information Services	
	WILLIAM ZITER	Cole Information Services	
	ANTHONY DOERR	Cole Information Services	
	MI HWANG	Cole Information Services	
	JEROME WILSON	Cole Information Services	
2001	Knox G C	EQUIFAX Polk City Directory	Image pg. A8
1999	JULIA MARTIN	Cole Information Services	
	ANTHONY DOERR	Cole Information Services	
	WILLIAM ZITER	Cole Information Services	
	A FUSCO	Cole Information Services	
1998	Doerr Anthony	The Polk Company,City Directory Division	Image pg. A16
	Ziter William	The Polk Company,City Directory Division	Image pg. A16
1985	Warr Ruby L	R. L. Polk Co., Publishers	Image pg. A28
1980	Bashir Latifah	R. L. Polk Co., Publishers	Image pg. A34
	Baitman Rebecca	R. L. Polk Co., Publishers	Image pg. A34
1975	Reeves Lucy B Mrs	R. L. Polk Co.	Image pg. A41
1970	REEVES LUCY B MRS	R.L. Polk Company, Inc., Publishers	Image pg. A47
1964	Reeves Lucy B Mrs	R. L. Polk Co., Inc., Publishers	Image pg. A53
1960	Reeves Lucy B Mrs	Polk-Clement Directory Co. Inc.,	Image pg. A112
1955	Reeves Theo C	Polk-Clement Directory Co. Inc.,	Image pg. A118
1950	Reeves Theo C	Polk-Clement Directory Co. Inc.,	Image pg. A124
1946	Reeves Theo C	Polk-Clement Directory Co. Inc.,	Image pg. A131
1940	Strab Jennie L Mrs	Polk-Clement Directory Co. Inc.,	Image pg. A139
1935	Strub John H	Polk-Clement Directory Co. Inc.	Image pg. A145
1930	Strub John H	Polk-Clement Directory Co. Inc.,	Image pg. A151
1925	STRUB Robt H guard Buffalo Fine Arts Academy The r	Polk-Clement Directory Co., Publishers	Image pg. A167
	STRUB Lucy B smstrs r	Polk-Clement Directory Co., Publishers	Image pg. A167
	Strub John H stockkpr h	Polk-Clement Directory Co., Publishers	Image pg. A166

28 AMSTERDAM AVE

<u>Year</u>	<u>Uses</u>	<u>Source</u>	
2017	JAMES WARREN	Cole Information Services	
2014	JAMES WARREN	Cole Information Services	

FINDINGS

<u>Year</u>	<u>Uses</u>	<u>Source</u>	
2009	JACQUELINE WARREN	Cole Information Services	
2008	Warren Katie M & James H	Polk City Directories	Image pg. A1
2004	KATIE WARREN	Cole Information Services	
2001	Warren James H Sr & Katie	EQUIFAX Polk City Directory	Image pg. A8
1999	KATIE WARREN	Cole Information Services	
1998	Warren Katie M A	The Polk Company,City Directory Division	Image pg. A16
1994	WARREN, K M	Cole Information Services	
1985	Warren James H	R. L. Polk Co., Publishers	Image pg. A28
1980	Warren Katie	R. L. Polk Co., Publishers	Image pg. A34
1975	Kuhn Carl W	R. L. Polk Co.	Image pg. A41
	Carls Electric Service contr	R. L. Polk Co.	Image pg. A41
1970	KUHN CAFL W	R.L. Polk Company, Inc., Publishers	Image pg. A47
	CARLS ELECTRIC SERVICE CONTR	R.L. Polk Company, Inc., Publishers	Image pg. A47
1964	Kuan Carl W	R. L. Polk Co., Inc., Publishers	Image pg. A53
	Carl's Elec Serv	R. L. Polk Co., Inc., Publishers	Image pg. A53
1960	Kuhn Carl W	Polk-Clement Directory Co. Inc.,	Image pg. A112
	Carls Elec Serv	Polk-Clement Directory Co. Inc.,	Image pg. A112
1955	Kuhn Carl W elec contr	Polk-Clement Directory Co. Inc.,	Image pg. A118
1950	Kuhn Marie Mrs	Polk-Clement Directory Co. Inc.,	Image pg. A124
1946	Kuhn Marie Mrs	Polk-Clement Directory Co. Inc.,	Image pg. A131
1940	Kuhn Gottfried	Polk-Clement Directory Co. Inc.,	Image pg. A139
1935	Kuhn Gottfried	Polk-Clement Directory Co. Inc.	Image pg. A145
1930	Kuhn Gottfried	Polk-Clement Directory Co. Inc.,	Image pg. A151
1925	KUHN Gottfried baker h	Polk-Clement Directory Co., Publishers	Image pg. A168
	KUHN Emma sten r	Polk-Clement Directory Co., Publishers	Image pg. A168

30 AMSTERDAM AVE

<u>Year</u>	<u>Uses</u>	<u>Source</u>
2017	M NAJAR GULAM M D P C	Cole Information Services
2014	GULAM M NAJAR M D P C	Cole Information Services
2009	EHRENREICH NAJAR MD PC	Cole Information Services
	GULAM M NAJAR MD	Cole Information Services
2004	GULAM M NAJAR MD	Cole Information Services
1999	NAJAR GULAM M MD PC	Cole Information Services

31 AMSTERDAM AVE

<u>Year</u>	<u>Uses</u>	<u>Source</u>
2014	OCCUPANT UNKNOWN	Cole Information Services
2009	ROBERT JACKSON	Cole Information Services

FINDINGS

<u>Year</u>	<u>Uses</u>	<u>Source</u>	
2008	Jackson Robert J	Polk City Directories	Image pg. A1
2004	W SCHUSTER	Cole Information Services	
2001	Schuster Raymond J	EQUIFAX Polk City Directory	Image pg. A10
1999	RAYMOND SCHUSTER	Cole Information Services	
1985	Schuster Raymond J	R. L. Polk Co., Publishers	Image pg. A28
1980	Schuster Raymond J	R. L. Polk Co., Publishers	Image pg. A34
1975	Schuster Raymond J	R. L. Polk Co.	Image pg. A41
1970	SCHUSTER RAYMOND	R.L. Polk Company, Inc., Publishers	Image pg. A47
1964	Klein Harold H sht mtl wkr	R. L. Polk Co., Inc., Publishers	Image pg. A53
1960	Klein Harold H sheet metal wkr	Polk-Clement Directory Co. Inc.,	Image pg. A112
1955	Klein Harold H sheet metal wkr	Polk-Clement Directory Co. Inc.,	Image pg. A118
1950	Klein Harold H sht mtl wkr	Polk-Clement Directory Co. Inc.,	Image pg. A124
1946	Klein Harold H sht mtl wkr	Polk-Clement Directory Co. Inc.,	Image pg. A131
1940	Klein Harold H sheet metal wkr	Polk-Clement Directory Co. Inc.,	Image pg. A139
1935	Klein Harold H	Polk-Clement Directory Co. Inc.	Image pg. A145
1930	Klein Harold H	Polk-Clement Directory Co. Inc.,	Image pg. A151

33 AMSTERDAM AVE

<u>Year</u>	<u>Uses</u>	<u>Source</u>
2014	ROBIN GIRDHAR	Cole Information Services
	NAVEEN MUNIRAJU	Cole Information Services
2004	MARY PAWLIKOWSKI	Cole Information Services
	MARY NOTARO	Cole Information Services
1999	MARY PAWLIKOWSKI	Cole Information Services
	MARY NOTARO	Cole Information Services

34 AMSTERDAM AVE

<u>Year</u>	<u>Uses</u>	<u>Source</u>	
2017	JAMES KNIGHTNER	Cole Information Services	
2014	JAMES KNIGHTNER	Cole Information Services	
2009	JAMES KNIGHTNER	Cole Information Services	
2008	Knightner Jacqueline E	Polk City Directories	Image pg. A1
	Knightner Walter N	Polk City Directories	Image pg. A1
2004	JACQUELINE KNIGHTNER	Cole Information Services	
2001	Knightner Walter N & Deirdre	EQUIFAX Polk City Directory	Image pg. A10
	Not Verified	EQUIFAX Polk City Directory	Image pg. A10
1999	J KNIGHTNER	Cole Information Services	
1998	Knightner Walter N 1 M A	The Polk Company,City Directory Division	Image pg. A16
1994	KNIGHTNER, J	Cole Information Services	

FINDINGS

<u>Year</u>	<u>Uses</u>	<u>Source</u>	
1985	Bell Betty 0 Mrs	R. L. Polk Co., Publishers	Image pg. A28
1980	Bell Betty 0 Mrs	R. L. Polk Co., Publishers	Image pg. A34
1975	Jackson Leon	R. L. Polk Co.	Image pg. A41
1970	SCHUAB RAYMOND A	R.L. Polk Company, Inc., Publishers	Image pg. A47
1964	Murphy Donald E	R. L. Polk Co., Inc., Publishers	Image pg. A53
1960	Murphy Donald E	Polk-Clement Directory Co. Inc.,	Image pg. A112
1955	Kyte John E	Polk-Clement Directory Co. Inc.,	Image pg. A118
1950	Scharf Carl	Polk-Clement Directory Co. Inc.,	Image pg. A124
1946	Scharf Carl	Polk-Clement Directory Co. Inc.,	Image pg. A131
1940	Scharf Carl	Polk-Clement Directory Co. Inc.,	Image pg. A139
1935	Scharf Carl	Polk-Clement Directory Co. Inc.	Image pg. A145
1930	Scharf Carl	Polk-Clement Directory Co. Inc.,	Image pg. A151
1925	Carl swtchmn h	Polk-Clement Directory Co., Publishers	Image pg. A169
	Scharf Aug janitor h	Polk-Clement Directory Co., Publishers	Image pg. A169

35 AMSTERDAM AVE

<u>Year</u>	<u>Uses</u>	<u>Source</u>	
2017	STEPHANIE COSTNER	Cole Information Services	
2014	CURTIS LAWYER	Cole Information Services	
2009	JUMAANE MILLS	Cole Information Services	
	CURTIS LAWYER	Cole Information Services	
	THE KUSHNOTE PAPER CO	Cole Information Services	
2008	Costner Stephanie D	Polk City Directories	Image pg. A1
	Costner Judyth A	Polk City Directories	Image pg. A1
	Lawyer Curtis & Ida L	Polk City Directories	Image pg. A1
2004	CURTIS LAWYER	Cole Information Services	
	JUDYTH COSTNER	Cole Information Services	
	COSTNER JOHNSON ROBINSON GROUP	Cole Information Services	
2001	Not Verified	EQUIFAX Polk City Directory	Image pg. A10
1999	CURTIS LAWYER	Cole Information Services	
	JUDYTH COSTNER	Cole Information Services	
1998	Lawyer Curtis	The Polk Company, City Directory Division	Image pg. A16
1985	Lawyer Curtis	R. L. Polk Co., Publishers	Image pg. A28
	Robinson Janet A	R. L. Polk Co., Publishers	Image pg. A28
1980	Robinson Janet A 892 S	R. L. Polk Co., Publishers	Image pg. A34
	Lawyer Curtis	R. L. Polk Co., Publishers	Image pg. A34
1970	CORTS ETHEL M	R.L. Polk Company, Inc., Publishers	Image pg. A47
	SCHARF VINCENT M	R.L. Polk Company, Inc., Publishers	Image pg. A47

FINDINGS

<u>Year</u>	<u>Uses</u>	<u>Source</u>	
1964	Corts Ethel M	R. L. Polk Co., Inc., Publishers	Image pg. A53
	Scharf Vincent M	R. L. Polk Co., Inc., Publishers	Image pg. A53
1960	Corts Ethel M	Polk-Clement Directory Co. Inc.,	Image pg. A112
	Maier Max J	Polk-Clement Directory Co. Inc.,	Image pg. A112
1955	Corts Ethel M	Polk-Clement Directory Co. Inc.,	Image pg. A118
	Gebauer Carlton	Polk-Clement Directory Co. Inc.,	Image pg. A118
1950	Corts Ethel M	Polk-Clement Directory Co. Inc.,	Image pg. A124
	Ober Aug J	Polk-Clement Directory Co. Inc.,	Image pg. A124
1946	Corts Ethel M	Polk-Clement Directory Co. Inc.,	Image pg. A131
1940	Kuehn Theo W	Polk-Clement Directory Co. Inc.,	Image pg. A139
1935	Kuehn Theo W	Polk-Clement Directory Co. Inc.	Image pg. A145
1930	Kuehn Theo W	Polk-Clement Directory Co. Inc.,	Image pg. A151

36 AMSTERDAM AVE

<u>Year</u>	<u>Uses</u>	<u>Source</u>	
1975	Robinson Janet	R. L. Polk Co.	Image pg. A41
	Lawyer Curtis	R. L. Polk Co.	Image pg. A41

37 AMSTERDAM AVE

<u>Year</u>	<u>Uses</u>	<u>Source</u>	
2017	LUIS RODRIGUEZ	Cole Information Services	
2014	AARON DOUGLAS	Cole Information Services	
2009	OCCUPANT UNKNOWN	Cole Information Services	
2008	Morales Jovino	Polk City Directories	Image pg. A1
2001	Hicks Richard	EQUIFAX Polk City Directory	Image pg. A10
1999	OCCUPANT UNKNOWN	Cole Information Services	
1998	Hicks Richard	The Polk Company, City Directory Division	Image pg. A16
1994	PETERSON, DOLORES	Cole Information Services	
1985	Peterson Richd	R. L. Polk Co., Publishers	Image pg. A28
1980	Peteron Beverly	R. L. Polk Co., Publishers	Image pg. A34
1975	Heintz Esther E Mrs	R. L. Polk Co.	Image pg. A41
1970	HEINTZ EDW W	R.L. Polk Company, Inc., Publishers	Image pg. A47
1964	Heintz Edw W	R. L. Polk Co., Inc., Publishers	Image pg. A53
1960	Heintz Edw W	Polk-Clement Directory Co. Inc.,	Image pg. A112
1955	Heintz Edw W	Polk-Clement Directory Co. Inc.,	Image pg. A118
1950	Heintz Edw W	Polk-Clement Directory Co. Inc.,	Image pg. A124
1946	Heintz Edw W	Polk-Clement Directory Co. Inc.,	Image pg. A131
1940	Jentzen Albert O	Polk-Clement Directory Co. Inc.,	Image pg. A139
	Bone Fredk H Rev	Polk-Clement Directory Co. Inc.,	Image pg. A139

FINDINGS

<u>Year</u>	<u>Uses</u>	<u>Source</u>	
1935	Hutbbard Olin L	Polk-Clement Directory Co. Inc.	Image pg. A145
1930	Gilbert Eug C	Polk-Clement Directory Co. Inc.,	Image pg. A151

40 AMSTERDAM AVE

<u>Year</u>	<u>Uses</u>	<u>Source</u>	
2017	THELMA BATTS	Cole Information Services	
2014	THELMA BATTS	Cole Information Services	
2009	THELMA BATTS	Cole Information Services	
2008	Batts Thelma C	Polk City Directories	Image pg. A1
2004	THELMA BATTS	Cole Information Services	
2001	Batts Thelma C	EQUIFAX Polk City Directory	Image pg. A10
1999	THELMA BATTS	Cole Information Services	
1998	Batts Thelma C	The Polk Company,City Directory Division	Image pg. A16
1994	BATTS, THELMA C	Cole Information Services	
1985	Martin Juanita	R. L. Polk Co., Publishers	Image pg. A28
	Batts Thelma C	R. L. Polk Co., Publishers	Image pg. A28
1980	Batts Thelma C	R. L. Polk Co., Publishers	Image pg. A34
1975	Batts Thelma C	R. L. Polk Co.	Image pg. A41
1970	AGOSTINO ANTHONY J PNTR	R.L. Polk Company, Inc., Publishers	Image pg. A47
1964	Schuh Geo J	R. L. Polk Co., Inc., Publishers	Image pg. A53
1960	Schuh Geo J	Polk-Clement Directory Co. Inc.,	Image pg. A112
1955	Schuh Geo J	Polk-Clement Directory Co. Inc.,	Image pg. A118
	Wait Mary F Mrs	Polk-Clement Directory Co. Inc.,	Image pg. A118
1950	Schuh Geo J	Polk-Clement Directory Co. Inc.,	Image pg. A124
	Wait Mary F Mrs	Polk-Clement Directory Co. Inc.,	Image pg. A124
1946	Schuh Gee J	Polk-Clement Directory Co. Inc.,	Image pg. A131
	Wait Mary F Mrs	Polk-Clement Directory Co. Inc.,	Image pg. A131
1940	Warner Henry C	Polk-Clement Directory Co. Inc.,	Image pg. A139
	Wait Mary F Mrs	Polk-Clement Directory Co. Inc.,	Image pg. A139
1935	Wait Mary F Mrs	Polk-Clement Directory Co. Inc.	Image pg. A145
1930	Wait Mary F Mrs	Polk-Clement Directory Co. Inc.,	Image pg. A151
1925	Marie E organist r	Polk-Clement Directory Co., Publishers	Image pg. A170
	Wait Mary F wid Clark H h	Polk-Clement Directory Co., Publishers	Image pg. A170
	Wait Harry R pres treas Monarch Engineering Co	Polk-Clement Directory Co., Publishers	Image pg. A170

41 AMSTERDAM AVE

<u>Year</u>	<u>Uses</u>	<u>Source</u>
2017	BELL GOGGINS	Cole Information Services

FINDINGS

<u>Year</u>	<u>Uses</u>	<u>Source</u>	
2014	BELL GOGGINS	Cole Information Services	
2009	BELL GOGGINS	Cole Information Services	
2008	Goggins Bell B E	Polk City Directories	Image pg. A1
	I Simmonsia Ashley	Polk City Directories	Image pg. A1
2004	BELL GOGGINS	Cole Information Services	
2001	Bell David A	EQUIFAX Polk City Directory	Image pg. A10
	Bell Betty O	EQUIFAX Polk City Directory	Image pg. A10
	Goggins Bell B	EQUIFAX Polk City Directory	Image pg. A10
1999	BELL GOGGINS	Cole Information Services	
1985	Moore Darlene	R. L. Polk Co., Publishers	Image pg. A28
1980	Vacant	R. L. Polk Co., Publishers	Image pg. A34
1975	Hopkins E B Mrs	R. L. Polk Co.	Image pg. A41
1970	DICKSON CLAUDE	R.L. Polk Company, Inc., Publishers	Image pg. A47
1964	Stockton Herbert jr	R. L. Polk Co., Inc., Publishers	Image pg. A53
1960	Kraemer Kath C Mrs	Polk-Clement Directory Co. Inc.,	Image pg. A112
1955	Kraemer Cletus F watch repr	Polk-Clement Directory Co. Inc.,	Image pg. A118
1950	Kraemer Cletus F watch repr	Polk-Clement Directory Co. Inc.,	Image pg. A124
1946	Kraemer Cletus F watch repr	Polk-Clement Directory Co. Inc.,	Image pg. A131
1940	Rodler Geo F	Polk-Clement Directory Co. Inc.,	Image pg. A139
1935	Rodler Geo F	Polk-Clement Directory Co. Inc.	Image pg. A145
1930	Perry Marshall	Polk-Clement Directory Co. Inc.,	Image pg. A151

44 AMSTERDAM AVE

<u>Year</u>	<u>Uses</u>	<u>Source</u>	
2017	KRISTINA BELL	Cole Information Services	
2014	DONYALE BELL	Cole Information Services	
2009	DAVID BELL	Cole Information Services	
2008	Bell Betty O	Polk City Directories	Image pg. A1
	Bell Donyale K	Polk City Directories	Image pg. A1
2004	DAVID BELL	Cole Information Services	
2001	Bell David A	EQUIFAX Polk City Directory	Image pg. A10
	Bell Betty O	EQUIFAX Polk City Directory	Image pg. A10
1985	Bell Betty	R. L. Polk Co., Publishers	Image pg. A28
1980	Mitchell Arree	R. L. Polk Co., Publishers	Image pg. A34
	Evana Helen	R. L. Polk Co., Publishers	Image pg. A34
1975	Pryor Constance	R. L. Polk Co.	Image pg. A41
1970	KLEIN MARGT B	R.L. Polk Company, Inc., Publishers	Image pg. A47
	SCHUN GEO A	R.L. Polk Company, Inc., Publishers	Image pg. A47
1964	Schuh Geo A	R. L. Polk Co., Inc., Publishers	Image pg. A53

FINDINGS

<u>Year</u>	<u>Uses</u>	<u>Source</u>	
1964	Klein Margt B	R. L. Polk Co., Inc., Publishers	Image pg. A53
1960	Schuh Geo A	Polk-Clement Directory Co. Inc.,	Image pg. A112
	Stein Herbert L	Polk-Clement Directory Co. Inc.,	Image pg. A112
1955	Schuh Geo A	Polk-Clement Directory Co. Inc.,	Image pg. A118
	Stein Herbert L	Polk-Clement Directory Co. Inc.,	Image pg. A118
1950	Schuh Geo A	Polk-Clement Directory Co. Inc.,	Image pg. A124
	Stein Herbert L	Polk-Clement Directory Co. Inc.,	Image pg. A124
1946	Berkebile Owen E	Polk-Clement Directory Co. Inc.,	Image pg. A131
	Stein Herbert L	Polk-Clement Directory Co. Inc.,	Image pg. A131
1940	Schuh Geo A jr	Polk-Clement Directory Co. Inc.,	Image pg. A139
	Stein Herbert L	Polk-Clement Directory Co. Inc.,	Image pg. A139
1935	Schuh Geo A	Polk-Clement Directory Co. Inc.	Image pg. A145
1930	Schuh Geo A	Polk-Clement Directory Co. Inc.,	Image pg. A151

45 AMSTERDAM AVE

<u>Year</u>	<u>Uses</u>	<u>Source</u>	
2017	FRED ALEXANDER	Cole Information Services	
2014	FRED ALEXANDER	Cole Information Services	
2009	FRED ALEXANDER	Cole Information Services	
2008	Alexander Fred A Sr & Margie L E	Polk City Directories	Image pg. A1
2004	FRED ALEXANDER	Cole Information Services	
2001	Alexander Margie L	EQUIFAX Polk City Directory	Image pg. A10
1999	FRED ALEXANDER	Cole Information Services	
1985	Alexander Fredk A	R. L. Polk Co., Publishers	Image pg. A28
1980	Alexander Fred A	R. L. Polk Co., Publishers	Image pg. A34
1970	MARKHAM NELLIE L MRS	R.L. Polk Company, Inc., Publishers	Image pg. A47
1964	Markham Nellie L Mrs	R. L. Polk Co., Inc., Publishers	Image pg. A53
1960	Markham Nellie L	Polk-Clement Directory Co. Inc.,	Image pg. A112
1955	Markham Nellie L	Polk-Clement Directory Co. Inc.,	Image pg. A118
1950	Herreros Gregory J	Polk-Clement Directory Co. Inc.,	Image pg. A124
1946	Stockwell Homer N	Polk-Clement Directory Co. Inc.,	Image pg. A131
1940	Stockwell Homer N	Polk-Clement Directory Co. Inc.,	Image pg. A139
1935	Stockwell Homer	Polk-Clement Directory Co. Inc.	Image pg. A145
1930	Edling Fred P	Polk-Clement Directory Co. Inc.,	Image pg. A151

46 AMSTERDAM AVE

<u>Year</u>	<u>Uses</u>	<u>Source</u>
2017	WANDA JOHNSON	Cole Information Services
2014	WANDA JOHNSON	Cole Information Services

FINDINGS

<u>Year</u>	<u>Uses</u>	<u>Source</u>	
2009	WANDA JOHNSON	Cole Information Services	
2008	Johnson Wanda J	Polk City Directories	Image pg. A1
2004	WANDA JOHNSON	Cole Information Services	
2001	Smith Kevin L	EQUIFAX Polk City Directory	Image pg. A10
1999	OCCUPANT UNKNOWN	Cole Information Services	
1998	Smith Kevin L A	The Polk Company,City Directory Division	Image pg. A16
	SERVICE bidng maint svc	The Polk Company,City Directory Division	Image pg. A16
	CONSOLIDATED MAINTENANCE	The Polk Company,City Directory Division	Image pg. A16
1994	SMITH, KEVIN L	Cole Information Services	
1985	Vacant	R. L. Polk Co., Publishers	Image pg. A28
1980	Childers James L	R. L. Polk Co., Publishers	Image pg. A34
1975	Childers James	R. L. Polk Co.	Image pg. A41
	Markham Nellie L Mrs	R. L. Polk Co.	Image pg. A41
1970	DIEMER MARIE A MRS	R.L. Polk Company, Inc., Publishers	Image pg. A47
1964	Diemer Frank	R. L. Polk Co., Inc., Publishers	Image pg. A53
1960	Diemer Frank	Polk-Clement Directory Co. Inc.,	Image pg. A112
1955	Diemer Frank	Polk-Clement Directory Co. Inc.,	Image pg. A118
1950	Diemer Frank	Polk-Clement Directory Co. Inc.,	Image pg. A124
1946	Diemer Frank	Polk-Clement Directory Co. Inc.,	Image pg. A131
1940	Diemer Frank	Polk-Clement Directory Co. Inc.,	Image pg. A139
1935	Diemer Frank	Polk-Clement Directory Co. Inc.	Image pg. A145
1930	Diemer Frank	Polk-Clement Directory Co. Inc.,	Image pg. A151
1925	BUSH Mary L wid Wm r	Polk-Clement Directory Co., Publishers	Image pg. A172
	Bush Harry E Bush Bros h	Polk-Clement Directory Co., Publishers	Image pg. A171

47 AMSTERDAM AVE

<u>Year</u>	<u>Uses</u>	<u>Source</u>	
2017	RONALD BELLAMY	Cole Information Services	
2014	RONALD BELLAMY	Cole Information Services	
2009	LEVEROA JONES	Cole Information Services	
2008	Jones Barbara J	Polk City Directories	Image pg. A1
	Jones David D Jr E	Polk City Directories	Image pg. A1
2004	BARBARA JONES	Cole Information Services	
2001	Hackett Edward P	EQUIFAX Polk City Directory	Image pg. A10
1999	OCCUPANT UNKNOWN	Cole Information Services	
1994	JONES, LEUERDA	Cole Information Services	
1985	Holdes Linda	R. L. Polk Co., Publishers	Image pg. A28
1980	No Return	R. L. Polk Co., Publishers	Image pg. A34
1975	Brown	R. L. Polk Co.	Image pg. A41

FINDINGS

<u>Year</u>	<u>Uses</u>	<u>Source</u>	
1970	WADE JAMES J	R.L. Polk Company, Inc., Publishers	Image pg. A47
1964	Frank Arth J	R. L. Polk Co., Inc., Publishers	Image pg. A53
1960	Frank Sarah M Mrs	Polk-Clement Directory Co. Inc.,	Image pg. A112
1955	Frank Sarah M Mrs	Polk-Clement Directory Co. Inc.,	Image pg. A118
1950	Frank Sarah M Mrs	Polk-Clement Directory Co. Inc.,	Image pg. A124
1946	Frank Sarah M Mrs	Polk-Clement Directory Co. Inc.,	Image pg. A131
1940	Frank Sarah M Mrs	Polk-Clement Directory Co. Inc.,	Image pg. A139
1935	Frank Sarah M Mrs	Polk-Clement Directory Co. Inc.	Image pg. A145
1930	Frank John	Polk-Clement Directory Co. Inc.,	Image pg. A151
1925	FRANK John mason h	Polk-Clement Directory Co., Publishers	Image pg. A173

48 AMSTERDAM AVE

<u>Year</u>	<u>Uses</u>	<u>Source</u>	
2017	ELBERT SIMMONS	Cole Information Services	
2014	ELBERT SIMMONS	Cole Information Services	
2009	GUSSIE SIMMONS	Cole Information Services	
2008	Simmons Gussie M	Polk City Directories	Image pg. A1
	Simmons Elbert	Polk City Directories	Image pg. A1
2004	W SIMMONS	Cole Information Services	
2001	Simmons Gussie M	EQUIFAX Polk City Directory	Image pg. A10
1999	GUSSIE SIMMONS	Cole Information Services	
1998	Simmons Theodies & Gussiae 1 M A	The Polk Company,City Directory Division	Image pg. A16
1994	SIMMONS, THEODIES	Cole Information Services	
1985	Simmons Theodies	R. L. Polk Co., Publishers	Image pg. A28
1980	Simmons Theodies	R. L. Polk Co., Publishers	Image pg. A34
1975	Simmons Theodies	R. L. Polk Co.	Image pg. A41
1970	FRYSZ BRONISLAUS P	R.L. Polk Company, Inc., Publishers	Image pg. A47
1964	Frysz Bronislaus P	R. L. Polk Co., Inc., Publishers	Image pg. A53
1960	Frysz Bronislaus P	Polk-Clement Directory Co. Inc.,	Image pg. A112
1955	Frysz Bronislaus P	Polk-Clement Directory Co. Inc.,	Image pg. A118
1950	Kraemer Jerome M	Polk-Clement Directory Co. Inc.,	Image pg. A124
1946	Kraemer Jerome M	Polk-Clement Directory Co. Inc.,	Image pg. A131
1940	Kraemer Jerome M	Polk-Clement Directory Co. Inc.,	Image pg. A139
1935	Paddon Timothy L	Polk-Clement Directory Co. Inc.	Image pg. A145
1930	Ziems Herbert H	Polk-Clement Directory Co. Inc.,	Image pg. A151
1925	KRAEMER Jerome elk r	Polk-Clement Directory Co., Publishers	Image pg. A175
	Cletus slsmn r	Polk-Clement Directory Co., Publishers	Image pg. A174
	Kraemer see also Kramer Cramer and Kremer	Polk-Clement Directory Co., Publishers	Image pg. A174

FINDINGS

<u>Year</u>	<u>Uses</u>	<u>Source</u>	
1925	Anthony plmbr h	Polk-Clement Directory Co., Publishers	Image pg. A174
	Kraemer see also Kramer Cramer and Kremer	Polk-Clement Directory Co., Publishers	Image pg. A174

50 AMSTERDAM AVE

<u>Year</u>	<u>Uses</u>	<u>Source</u>	
2017	ASIA PERKINS	Cole Information Services	
2014	MARILYN FOLMAR	Cole Information Services	
2008	51 No Current Listing 2 Hses	Polk City Directories	Image pg. A1
2004	JEROME PERKINS	Cole Information Services	
2001	Perkins Jerome	EQUIFAX Polk City Directory	Image pg. A10
1999	FLORA PERKINS	Cole Information Services	
1985	Parkins Flora	R. L. Polk Co., Publishers	Image pg. A28
1980	Parkins Flora	R. L. Polk Co., Publishers	Image pg. A34
1970	POLLMANN RICHD	R.L. Polk Company, Inc., Publishers	Image pg. A47
1964	Bogoniewski Thaddeus E	R. L. Polk Co., Inc., Publishers	Image pg. A53
1960	Bogoniewski Thaddeus E	Polk-Clement Directory Co. Inc.,	Image pg. A112
1955	Bogoniewski Thaddeus E	Polk-Clement Directory Co. Inc.,	Image pg. A118
1950	Snelting Bernard J	Polk-Clement Directory Co. Inc.,	Image pg. A124
1946	Snelting Bernard J	Polk-Clement Directory Co. Inc.,	Image pg. A131
1940	Hooey Danl C	Polk-Clement Directory Co. Inc.,	Image pg. A139
1935	Vacant	Polk-Clement Directory Co. Inc.	Image pg. A145
1930	Schabo Jacob G	Polk-Clement Directory Co. Inc.,	Image pg. A151

51 AMSTERDAM AVE

<u>Year</u>	<u>Uses</u>	<u>Source</u>	
2017	FLOR ACEVEDO	Cole Information Services	
	SHERYL SKINNER	Cole Information Services	
2004	ROY COX	Cole Information Services	
2001	Cox Roy L	EQUIFAX Polk City Directory	Image pg. A10
1999	OCCUPANT UNKNOWN	Cole Information Services	
1994	LIGGANS, DELVYN	Cole Information Services	
1985	Kopinski Walter	R. L. Polk Co., Publishers	Image pg. A28
1980	Kopinski Walter	R. L. Polk Co., Publishers	Image pg. A34
1970	CARLSON LILLIAN MRS	R.L. Polk Company, Inc., Publishers	Image pg. A47
	KOPINSKI WALTER J	R.L. Polk Company, Inc., Publishers	Image pg. A47
1964	Rybicki Henry	R. L. Polk Co., Inc., Publishers	Image pg. A53
	Kopinski Walter J	R. L. Polk Co., Inc., Publishers	Image pg. A53
1960	Kopinski Walter J	Polk-Clement Directory Co. Inc.,	Image pg. A112

FINDINGS

<u>Year</u>	<u>Uses</u>	<u>Source</u>	
1955	Hahn Frank J jr	Polk-Clement Directory Co. Inc.,	Image pg. A118
	Butler Frank D	Polk-Clement Directory Co. Inc.,	Image pg. A118
	Hahn Frank J	Polk-Clement Directory Co. Inc.,	Image pg. A118
1950	Smith Wm A	Polk-Clement Directory Co. Inc.,	Image pg. A124
1946	Smith Wm A	Polk-Clement Directory Co. Inc.,	Image pg. A131
1940	Smith Wm A	Polk-Clement Directory Co. Inc.,	Image pg. A139
1935	Smith Wm	Polk-Clement Directory Co. Inc.	Image pg. A145
1930	Kapuscinski Wm	Polk-Clement Directory Co. Inc.,	Image pg. A151
1925	Kapuscinski Wm A mldr h	Polk-Clement Directory Co., Publishers	Image pg. A176

52 AMSTERDAM AVE

<u>Year</u>	<u>Uses</u>	<u>Source</u>	
2017	TYRONE PEETE	Cole Information Services	
2014	KATHY PEETE	Cole Information Services	
2009	KATHY PEETE	Cole Information Services	
2008	Peete Tyrone T	Polk City Directories	Image pg. A1
	Peete Dorothy J	Polk City Directories	Image pg. A1
2004	KATHY PEETE	Cole Information Services	
2001	Peete Alonzo	EQUIFAX Polk City Directory	Image pg. A10
	Peete Dorothy J	EQUIFAX Polk City Directory	Image pg. A10
1999	GEORGE PEETE	Cole Information Services	
1998	Peete George W & Dorothy EI A	The Polk Company,City Directory Division	Image pg. A16
1994	PEETE, GEORGE	Cole Information Services	
1985	Peete Geo	R. L. Polk Co., Publishers	Image pg. A28
1980	Wealey Fred A	R. L. Polk Co., Publishers	Image pg. A34
1970	HAMANN MILDRED A	R.L. Polk Company, Inc., Publishers	Image pg. A47
	MARSCHKE ALBERT F	R.L. Polk Company, Inc., Publishers	Image pg. A47
1964	Lake Martha M Mrs	R. L. Polk Co., Inc., Publishers	Image pg. A53
	Marschke Albert F	R. L. Polk Co., Inc., Publishers	Image pg. A53
1960	Lake Floyd H	Polk-Clement Directory Co. Inc.,	Image pg. A112
	Marschke Albert F	Polk-Clement Directory Co. Inc.,	Image pg. A112
1955	Lake Floyd H	Polk-Clement Directory Co. Inc.,	Image pg. A118
	Marschke Albert F	Polk-Clement Directory Co. Inc.,	Image pg. A118
1950	Marschke Albert F	Polk-Clement Directory Co. Inc.,	Image pg. A124
1946	Marschke Albert F	Polk-Clement Directory Co. Inc.,	Image pg. A131
1940	Marschke Albert F	Polk-Clement Directory Co. Inc.,	Image pg. A139
1935	Marschke Albert F	Polk-Clement Directory Co. Inc.	Image pg. A145
1930	Marschke Albert F	Polk-Clement Directory Co. Inc.,	Image pg. A151
1925	Merschke Albert F sign pntr h	Polk-Clement Directory Co., Publishers	Image pg. A178

FINDINGS

<u>Year</u>	<u>Uses</u>	<u>Source</u>	
1925	Marschke Albert F pnt r	Polk-Clement Directory Co., Publishers	Image pg. A177

53 AMSTERDAM AVE

<u>Year</u>	<u>Uses</u>	<u>Source</u>	
2014	ROBERT JONES	Cole Information Services	
2009	DAMIAN MYKEL	Cole Information Services	
2008	61 No Current Listing 3 Hses	Polk City Directories	Image pg. A1
2004	ADANNENNA WILLIAMS	Cole Information Services	
2001	Jones Irene	EQUIFAX Polk City Directory	Image pg. A10
	Jonas Joseph	EQUIFAX Polk City Directory	Image pg. A10
1999	IRENE JONES	Cole Information Services	
	A WILLIAMS	Cole Information Services	
1998	Jones Irene	The Polk Company,City Directory Division	Image pg. A16
	Williams A	The Polk Company,City Directory Division	Image pg. A16
1994	WILLIAMS, A	Cole Information Services	
1985	Batie Annette	R. L. Polk Co., Publishers	Image pg. A28
1980	Vacant	R. L. Polk Co., Publishers	Image pg. A34
1975	Akins Joseph L	R. L. Polk Co.	Image pg. A41
1970	AKINS JOSEPH	R.L. Polk Company, Inc., Publishers	Image pg. A47
1964	Smith Kay N	R. L. Polk Co., Inc., Publishers	Image pg. A53
1960	Smith Kay N	Polk-Clement Directory Co. Inc.,	Image pg. A112
1955	Hothow Wm L	Polk-Clement Directory Co. Inc.,	Image pg. A118
1950	Leary Emma A Mrs	Polk-Clement Directory Co. Inc.,	Image pg. A124
1946	Leary Emma E Mrs	Polk-Clement Directory Co. Inc.,	Image pg. A131
1940	Leary Emma E Mrs	Polk-Clement Directory Co. Inc.,	Image pg. A139
1935	Leary Chas S	Polk-Clement Directory Co. Inc.	Image pg. A145
1930	Leary Chas S	Polk-Clement Directory Co. Inc.,	Image pg. A151

57 AMSTERDAM AVE

<u>Year</u>	<u>Uses</u>	<u>Source</u>	
2014	DEMARIO RENFRO	Cole Information Services	
2009	DENISE RENFRO	Cole Information Services	
2004	STEPHANIE MCMICHAEL	Cole Information Services	
2001	Not Verified 2 Hses	EQUIFAX Polk City Directory	Image pg. A10
1999	A CHESTNUT	Cole Information Services	
1994	CHESTNUT, L	Cole Information Services	
1985	Knightner Jacqueline	R. L. Polk Co., Publishers	Image pg. A28
1980	Knightner Jacqueline	R. L. Polk Co., Publishers	Image pg. A34
1970	WEEKS RICHD E	R.L. Polk Company, Inc., Publishers	Image pg. A47

FINDINGS

<u>Year</u>	<u>Uses</u>	<u>Source</u>	
1964	Weeker Richd	R. L. Polk Co., Inc., Publishers	Image pg. A53
1960	Herlofson Thos R	Polk-Clement Directory Co. Inc.,	Image pg. A112
1955	Herlofson Thos R	Polk-Clement Directory Co. Inc.,	Image pg. A118
1950	Herlofson Thos R	Polk-Clement Directory Co. Inc.,	Image pg. A124
1946	Herlofson Thos R	Polk-Clement Directory Co. Inc.,	Image pg. A131
1940	Herlofson Thos R	Polk-Clement Directory Co. Inc.,	Image pg. A139
1935	McDonough Richd J	Polk-Clement Directory Co. Inc.	Image pg. A145
1930	Fitzpatrick Jas	Polk-Clement Directory Co. Inc.,	Image pg. A151
1925	Waring Wm train rider L V R R r	Polk-Clement Directory Co., Publishers	Image pg. A180
	CAMPBELL Malcolm slsmn h	Polk-Clement Directory Co., Publishers	Image pg. A179

60 AMSTERDAM AVE

<u>Year</u>	<u>Uses</u>	<u>Source</u>	
1975	Pollmann Richd	R. L. Polk Co.	Image pg. A41

61 AMSTERDAM AVE

<u>Year</u>	<u>Uses</u>	<u>Source</u>	
2014	DIONNA GRIFFIN	Cole Information Services	
2004	OCCUPANT UNKNOWN	Cole Information Services	
2001	Not Verified 2 Hses	EQUIFAX Polk City Directory	Image pg. A10
1999	OCCUPANT UNKNOWN	Cole Information Services	
1985	No Return	R. L. Polk Co., Publishers	Image pg. A28
1980	Vacant	R. L. Polk Co., Publishers	Image pg. A34
1975	Baines Arth	R. L. Polk Co.	Image pg. A41
	Carlson Lillian Mrs	R. L. Polk Co.	Image pg. A41
	Kopinski Walter	R. L. Polk Co.	Image pg. A41
1970	MERKEL ALBERT P	R.L. Polk Company, Inc., Publishers	Image pg. A47
1964	Merkel Albert P	R. L. Polk Co., Inc., Publishers	Image pg. A53
1960	Merkel Albert P	Polk-Clement Directory Co. Inc.,	Image pg. A112
1955	Merkel Albert P	Polk-Clement Directory Co. Inc.,	Image pg. A118
1950	Merkel Albert P	Polk-Clement Directory Co. Inc.,	Image pg. A124
1946	Merkel Albert P	Polk-Clement Directory Co. Inc.,	Image pg. A131
1940	Miller Lloyd B	Polk-Clement Directory Co. Inc.,	Image pg. A139
1935	Foltz L Reo	Polk-Clement Directory Co. Inc.	Image pg. A145
1930	Hummel Clarence R	Polk-Clement Directory Co. Inc.,	Image pg. A151
1925	HUMMEL Christina wid Henry h	Polk-Clement Directory Co., Publishers	Image pg. A181
	Clarence R eng h	Polk-Clement Directory Co., Publishers	Image pg. A181

FINDINGS

62 AMSTERDAM AVE

<u>Year</u>	<u>Uses</u>	<u>Source</u>	
2017	MELISSA MEDINA	Cole Information Services	
2014	SHANIKA MCKNIGHT	Cole Information Services	
2009	OCCUPANT UNKNOWN	Cole Information Services	
2008	I Ishitani Ricky A	Polk City Directories	Image pg. A1
2004	JEANINE QUARLES	Cole Information Services	
2001	Quarles Jeanine	EQUIFAX Polk City Directory	Image pg. A10
1999	OCCUPANT UNKNOWN	Cole Information Services	
1994	MOORE, DALE E	Cole Information Services	
1985	Simpson Lucius L	R. L. Polk Co., Publishers	Image pg. A28
1980	Simpson Lucius L	R. L. Polk Co., Publishers	Image pg. A34
1975	Hamann Mildred A	R. L. Polk Co.	Image pg. A41
	Reschke Horst A	R. L. Polk Co.	Image pg. A41
	Bozeman Shirley A	R. L. Polk Co.	Image pg. A41
	Marschke Albert F	R. L. Polk Co.	Image pg. A41
1970	RESCHKE HORST A	R.L. Polk Company, Inc., Publishers	Image pg. A47
1964	Reschke Horst A	R. L. Polk Co., Inc., Publishers	Image pg. A53
1960	Erb Jos	Polk-Clement Directory Co. Inc.,	Image pg. A112
1955	Erb Jos	Polk-Clement Directory Co. Inc.,	Image pg. A118
1950	Erb Jos	Polk-Clement Directory Co. Inc.,	Image pg. A124
1946	Erb Jos	Polk-Clement Directory Co. Inc.,	Image pg. A131
1940	Brown Norman E	Polk-Clement Directory Co. Inc.,	Image pg. A139
1935	Shea Jeremiah E	Polk-Clement Directory Co. Inc.	Image pg. A145
1930	How Niand Chas C	Polk-Clement Directory Co. Inc.,	Image pg. A151
1925	Hotelj Eug H r	Polk-Clement Directory Co., Publishers	Image pg. A182
	HOWLAND Mildred E bkpr Kochers r	Polk-Clement Directory Co., Publishers	Image pg. A183

63 AMSTERDAM AVE

<u>Year</u>	<u>Uses</u>	<u>Source</u>	
2008	Hollins Jacqueline T El A	Polk City Directories	Image pg. A1
	Tatum Jacqueline W O A	Polk City Directories	Image pg. A1
2004	DARYLL HOLLINS	Cole Information Services	
2001	Tatum Jacqueline W	EQUIFAX Polk City Directory	Image pg. A10
1999	OCCUPANT UNKNOWN	Cole Information Services	
1994	TATUM, J	Cole Information Services	
1985	Bozeman Shirley A	R. L. Polk Co., Publishers	Image pg. A28
1980	Bozeman Shirley A	R. L. Polk Co., Publishers	Image pg. A34
1970	GROVE KATH MRS	R.L. Polk Company, Inc., Publishers	Image pg. A47
1964	Grove Kath Mrs	R. L. Polk Co., Inc., Publishers	Image pg. A53

FINDINGS

<u>Year</u>	<u>Uses</u>	<u>Source</u>	
1960	Grove Kath Mrs	Polk-Clement Directory Co. Inc.,	Image pg. A112
1955	Grove Cath Mrs	Polk-Clement Directory Co. Inc.,	Image pg. A118
1950	Grove Wallace	Polk-Clement Directory Co. Inc.,	Image pg. A124
1946	Dehn Wm H	Polk-Clement Directory Co. Inc.,	Image pg. A131
1940	Dehn Wm H	Polk-Clement Directory Co. Inc.,	Image pg. A139
1935	Dehn Wm H	Polk-Clement Directory Co. Inc.	Image pg. A145
1930	Dehn Wm H	Polk-Clement Directory Co. Inc.,	Image pg. A151

64 AMSTERDAM AVE

<u>Year</u>	<u>Uses</u>	<u>Source</u>	
2017	ARIANA MARKS	Cole Information Services	
2014	OCCUPANT UNKNOWN	Cole Information Services	
2009	DARRYL MARKS	Cole Information Services	
2008	Marks Darryl A 2 E	Polk City Directories	Image pg. A1
2004	DARRYL MARKS	Cole Information Services	
2001	Moore Rebecca L	EQUIFAX Polk City Directory	Image pg. A10
	Marks Darryl A	EQUIFAX Polk City Directory	Image pg. A10
1999	REBECCA MOORE	Cole Information Services	
1998	Moore Rebecca	The Polk Company, City Directory Division	Image pg. A16
1994	MOORE, REBECCA	Cole Information Services	
1985	Moore Rebecca	R. L. Polk Co., Publishers	Image pg. A28
1980	Moore Rebecca	R. L. Polk Co., Publishers	Image pg. A34
1975	Lane Rebecca	R. L. Polk Co.	Image pg. A41
1970	HERZOG RUTH N MRS	R.L. Polk Company, Inc., Publishers	Image pg. A47
1964	Herzog Ruth M Mrs	R. L. Polk Co., Inc., Publishers	Image pg. A53
1960	Herzog Fredk C	Polk-Clement Directory Co. Inc.,	Image pg. A112
1955	Herzog Fredk C	Polk-Clement Directory Co. Inc.,	Image pg. A118
1950	Herzog Fred C	Polk-Clement Directory Co. Inc.,	Image pg. A124
1946	Herzog Fred C	Polk-Clement Directory Co. Inc.,	Image pg. A131
1940	Carter H Leland	Polk-Clement Directory Co. Inc.,	Image pg. A139
1935	Maxwell Grover	Polk-Clement Directory Co. Inc.	Image pg. A145
1930	Maxwell Grover	Polk-Clement Directory Co. Inc.,	Image pg. A151
1925	MAXWELL Grover brklyr h	Polk-Clement Directory Co., Publishers	Image pg. A184

66 AMSTERDAM AVE

<u>Year</u>	<u>Uses</u>	<u>Source</u>
2017	BENNIE WILKERSON	Cole Information Services
2014	BENNIE WILKERSON	Cole Information Services
2009	RACHEL WILKERSON	Cole Information Services

FINDINGS

<u>Year</u>	<u>Uses</u>	<u>Source</u>	
2008	No Current Listing	Polk City Directories	Image pg. A1
2004	GEORGETTA WILKERSON	Cole Information Services	
2001	Wilkerson Georgetta	EQUIFAX Polk City Directory	Image pg. A10
1999	G WILKERSON	Cole Information Services	
1998	Wilkerson Georgetta	The Polk Company,City Directory Division	Image pg. A16
1994	WILKERSON, B R	Cole Information Services	
1985	Wilkerson Bennie R	R. L. Polk Co., Publishers	Image pg. A28
1980	Wilkerson Bennie R	R. L. Polk Co., Publishers	Image pg. A34
1975	Wilkerson Bennie R	R. L. Polk Co.	Image pg. A41
1970	HOFFMAN EVERETT G	R.L. Polk Company, Inc., Publishers	Image pg. A47
1964	Hoffman Everett G	R. L. Polk Co., Inc., Publishers	Image pg. A53
1960	Hoffman Everett G	Polk-Clement Directory Co. Inc.,	Image pg. A112
1955	Hoffman Everett G	Polk-Clement Directory Co. Inc.,	Image pg. A118
1950	Hoffman Everett G	Polk-Clement Directory Co. Inc.,	Image pg. A124
1946	Hoffman Everett G	Polk-Clement Directory Co. Inc.,	Image pg. A131
1940	Kammerer Carl W carp	Polk-Clement Directory Co. Inc.,	Image pg. A139
1935	Kammerer Carl W carp	Polk-Clement Directory Co. Inc.	Image pg. A145
1930	Peck Chas R	Polk-Clement Directory Co. Inc.,	Image pg. A151
1925	Dittmar John carp h	Polk-Clement Directory Co., Publishers	Image pg. A185

67 AMSTERDAM AVE

<u>Year</u>	<u>Uses</u>	<u>Source</u>	
1975	Holmes	R. L. Polk Co.	Image pg. A41

AMSTERDAM ST

14 AMSTERDAM ST

<u>Year</u>	<u>Uses</u>	<u>Source</u>	
1992	Reed Bernadine Mrs	R. L. Polk Co., Publishers	Image pg. A22

15 AMSTERDAM ST

<u>Year</u>	<u>Uses</u>	<u>Source</u>	
1992	Hinton Addison	R. L. Polk Co., Publishers	Image pg. A22

16 AMSTERDAM ST

<u>Year</u>	<u>Uses</u>	<u>Source</u>	
1992	Mc Caa Margt J Mrs	R. L. Polk Co., Publishers	Image pg. A22

FINDINGS

18 AMSTERDAM ST

<u>Year</u>	<u>Uses</u>	<u>Source</u>	
1992	Hales Eva L Mrs	R. L. Polk Co., Publishers	Image pg. A22

19 AMSTERDAM ST

<u>Year</u>	<u>Uses</u>	<u>Source</u>	
1992	Myree Alma M	R. L. Polk Co., Publishers	Image pg. A22

20 AMSTERDAM ST

<u>Year</u>	<u>Uses</u>	<u>Source</u>	
1992	Washington Willie W	R. L. Polk Co., Publishers	Image pg. A22

21 AMSTERDAM ST

<u>Year</u>	<u>Uses</u>	<u>Source</u>	
1992	Mc Clendon Mary Mrs	R. L. Polk Co., Publishers	Image pg. A22

24 AMSTERDAM ST

<u>Year</u>	<u>Uses</u>	<u>Source</u>	
1992	Robinson Patricia A Mrs	R. L. Polk Co., Publishers	Image pg. A22

25 AMSTERDAM ST

<u>Year</u>	<u>Uses</u>	<u>Source</u>	
1992	Wright David	R. L. Polk Co., Publishers	Image pg. A22

27 AMSTERDAM ST

<u>Year</u>	<u>Uses</u>	<u>Source</u>	
1992	Warr Ruby L	R. L. Polk Co., Publishers	Image pg. A22

28 AMSTERDAM ST

<u>Year</u>	<u>Uses</u>	<u>Source</u>	
1992	Warren James H	R. L. Polk Co., Publishers	Image pg. A22

31 AMSTERDAM ST

<u>Year</u>	<u>Uses</u>	<u>Source</u>	
1992	Schuster Raymond J	R. L. Polk Co., Publishers	Image pg. A22

34 AMSTERDAM ST

<u>Year</u>	<u>Uses</u>	<u>Source</u>	
1992	Knightner J	R. L. Polk Co., Publishers	Image pg. A22

35 AMSTERDAM ST

<u>Year</u>	<u>Uses</u>	<u>Source</u>	
1992	Lawyer Ida L Mrs	R. L. Polk Co., Publishers	Image pg. A22

FINDINGS

37 AMSTERDAM ST

<u>Year</u>	<u>Uses</u>	<u>Source</u>	
1992	Peterson Beverly A Mrs	R. L. Polk Co., Publishers	Image pg. A22

40 AMSTERDAM ST

<u>Year</u>	<u>Uses</u>	<u>Source</u>	
1992	Finley Melvin	R. L. Polk Co., Publishers	Image pg. A22
	Batts Thelma C	R. L. Polk Co., Publishers	Image pg. A22

41 AMSTERDAM ST

<u>Year</u>	<u>Uses</u>	<u>Source</u>	
1992	Anderson Pamela	R. L. Polk Co., Publishers	Image pg. A22

44 AMSTERDAM ST

<u>Year</u>	<u>Uses</u>	<u>Source</u>	
1992	Bell Betty Mrs	R. L. Polk Co., Publishers	Image pg. A22

45 AMSTERDAM ST

<u>Year</u>	<u>Uses</u>	<u>Source</u>	
1992	Alexander Fredk A	R. L. Polk Co., Publishers	Image pg. A22

46 AMSTERDAM ST

<u>Year</u>	<u>Uses</u>	<u>Source</u>	
1992	Smith Kevin L	R. L. Polk Co., Publishers	Image pg. A22

47 AMSTERDAM ST

<u>Year</u>	<u>Uses</u>	<u>Source</u>	
1992	No Return	R. L. Polk Co., Publishers	Image pg. A22

48 AMSTERDAM ST

<u>Year</u>	<u>Uses</u>	<u>Source</u>	
1992	Simmons Theodies	R. L. Polk Co., Publishers	Image pg. A22

50 AMSTERDAM ST

<u>Year</u>	<u>Uses</u>	<u>Source</u>	
1992	Perkins Flora	R. L. Polk Co., Publishers	Image pg. A22

51 AMSTERDAM ST

<u>Year</u>	<u>Uses</u>	<u>Source</u>	
1992	No Return	R. L. Polk Co., Publishers	Image pg. A22

FINDINGS

52 AMSTERDAM ST

<u>Year</u>	<u>Uses</u>	<u>Source</u>	
1992	Peete Geo	R. L. Polk Co., Publishers	Image pg. A22

53 AMSTERDAM ST

<u>Year</u>	<u>Uses</u>	<u>Source</u>	
1992	No Return	R. L. Polk Co., Publishers	Image pg. A22

57 AMSTERDAM ST

<u>Year</u>	<u>Uses</u>	<u>Source</u>	
1992	Vacant	R. L. Polk Co., Publishers	Image pg. A22

61 AMSTERDAM ST

<u>Year</u>	<u>Uses</u>	<u>Source</u>	
1992	Knox Annie Mrs	R. L. Polk Co., Publishers	Image pg. A22

62 AMSTERDAM ST

<u>Year</u>	<u>Uses</u>	<u>Source</u>	
1992	Vacant	R. L. Polk Co., Publishers	Image pg. A22

63 AMSTERDAM ST

<u>Year</u>	<u>Uses</u>	<u>Source</u>	
1992	Bozeraan Shirley A Mrs	R. L. Polk Co., Publishers	Image pg. A22

64 AMSTERDAM ST

<u>Year</u>	<u>Uses</u>	<u>Source</u>	
1992	Moore Rebecca Mrs	R. L. Polk Co., Publishers	Image pg. A22

66 AMSTERDAM ST

<u>Year</u>	<u>Uses</u>	<u>Source</u>	
1992	Wilkerson Bennie R	R. L. Polk Co., Publishers	Image pg. A22

BIRCH PL

14 BIRCH PL

<u>Year</u>	<u>Uses</u>	<u>Source</u>	
2014	GREGORY THOMAS	Cole Information Services	
2009	OCCUPANT UNKNOWN	Cole Information Services	
2008	Thomas Gregory L	Polk City Directories	Image pg. A2
2004	OCCUPANT UNKNOWN	Cole Information Services	
2001	Fisher Twain J	EQUIFAX Polk City Directory	Image pg. A11
1992	Fisher Charles W	R. L. Polk Co., Publishers	Image pg. A23

FINDINGS

<u>Year</u>	<u>Uses</u>	<u>Source</u>	
1985	Fisher Charles W	R. L. Polk Co., Publishers	Image pg. A29
1980	No Return	R. L. Polk Co., Publishers	Image pg. A35
	Fiter Chare W	R. L. Polk Co., Publishers	Image pg. A35
1975	Sippel Leonard J	R. L. Polk Co.	Image pg. A42
1970	SIPPEL LEONARD J	R.L. Polk Company, Inc., Publishers	Image pg. A48
1964	Steinhoff Joseph E	R. L. Polk Co., Inc., Publishers	Image pg. A54
1960	Steinhoff Jos E	Polk-Clement Directory Co. Inc.,	Image pg. A113
1955	Steinhoff Jos E	Polk-Clement Directory Co. Inc.,	Image pg. A119
1950	Perrine M Henry	Polk-Clement Directory Co. Inc.,	Image pg. A125
1946	Perrine M Henry	Polk-Clement Directory Co. Inc.,	Image pg. A132
1940	Perrine M Henry	Polk-Clement Directory Co. Inc.,	Image pg. A140
1935	Perrine Henry M	Polk-Clement Directory Co. Inc.	Image pg. A146
1930	Perrine M Henryv	Polk-Clement Directory Co. Inc.,	Image pg. A152

15 BIRCH PL

<u>Year</u>	<u>Uses</u>	<u>Source</u>	
1998	Gonzales Darlene	The Polk Company,City Directory Division	Image pg. A17

16 BIRCH PL

<u>Year</u>	<u>Uses</u>	<u>Source</u>	
2017	SHAVONNA JORDAN	Cole Information Services	
2014	KEVIN COOK	Cole Information Services	
1992	King Wm	R. L. Polk Co., Publishers	Image pg. A23
1985	Vacant	R. L. Polk Co., Publishers	Image pg. A29
1980	Gladd Geraldine	R. L. Polk Co., Publishers	Image pg. A35
1975	Gladden Geraldine	R. L. Polk Co.	Image pg. A42
1970	WEIGEL GARY	R.L. Polk Company, Inc., Publishers	Image pg. A48
1964	Yarnes John L	R. L. Polk Co., Inc., Publishers	Image pg. A54
1960	Yarnes John L	Polk-Clement Directory Co. Inc.,	Image pg. A113
	Guenther Cora B	Polk-Clement Directory Co. Inc.,	Image pg. A113
1955	Liffick Kenneth J	Polk-Clement Directory Co. Inc.,	Image pg. A119
	Liffick Saml H	Polk-Clement Directory Co. Inc.,	Image pg. A119
1950	Liffick Saml	Polk-Clement Directory Co. Inc.,	Image pg. A125
	Mulcahy Arth	Polk-Clement Directory Co. Inc.,	Image pg. A125
1946	Mulcahy Arth	Polk-Clement Directory Co. Inc.,	Image pg. A132
	Liffick Saml	Polk-Clement Directory Co. Inc.,	Image pg. A132
1940	Ferrell Clarence	Polk-Clement Directory Co. Inc.,	Image pg. A140
	Blank John	Polk-Clement Directory Co. Inc.,	Image pg. A140
1935	Ferrell Clarence	Polk-Clement Directory Co. Inc.	Image pg. A146

FINDINGS

<u>Year</u>	<u>Uses</u>	<u>Source</u>	
1935	Blank John carp	Polk-Clement Directory Co. Inc.	Image pg. A146
1930	Metzner Edw C	Polk-Clement Directory Co. Inc.,	Image pg. A152
	Blank John	Polk-Clement Directory Co. Inc.,	Image pg. A152
1925	Metzner Amelia wid Carl h	Polk-Clement Directory Co., Publishers	Image pg. A188
	Edw C carp h	Polk-Clement Directory Co., Publishers	Image pg. A188
	Matzner Martha emp Trico Products Corp r	Polk-Clement Directory Co., Publishers	Image pg. A187
	Blank John carp h	Polk-Clement Directory Co., Publishers	Image pg. A186

17 BIRCH PL

<u>Year</u>	<u>Uses</u>	<u>Source</u>	
1992	No Return	R. L. Polk Co., Publishers	Image pg. A23
1985	Porter S	R. L. Polk Co., Publishers	Image pg. A29
1980	Vacant	R. L. Polk Co., Publishers	Image pg. A35
1975	Vacant	R. L. Polk Co.	Image pg. A42
1970	MINDEL WILFRED F	R.L. Polk Company, Inc., Publishers	Image pg. A48
1964	Mindel Wilfred F	R. L. Polk Co., Inc., Publishers	Image pg. A54
1960	Mindel Margt M Mrs	Polk-Clement Directory Co. Inc.,	Image pg. A113
1955	Mindel Margt M Mrs	Polk-Clement Directory Co. Inc.,	Image pg. A119
1950	Mindel Margt M Mrs	Polk-Clement Directory Co. Inc.,	Image pg. A125
1946	Mindel Margt M Mrs	Polk-Clement Directory Co. Inc.,	Image pg. A132
1940	Mindel Margt M Mrs	Polk-Clement Directory Co. Inc.,	Image pg. A140
1935	Mindel Margt M Mrs	Polk-Clement Directory Co. Inc.	Image pg. A146
1930	Mindel Margt Mrs	Polk-Clement Directory Co. Inc.,	Image pg. A152
1925	Mindel Wm h	Polk-Clement Directory Co., Publishers	Image pg. A189

19 BIRCH PL

<u>Year</u>	<u>Uses</u>	<u>Source</u>	
1980	Vacant	R. L. Polk Co., Publishers	Image pg. A35
1975	Natl Fuel Gas	R. L. Polk Co.	Image pg. A42
1970	IROQUOIS GAS STGE	R.L. Polk Company, Inc., Publishers	Image pg. A48

20 BIRCH PL

<u>Year</u>	<u>Uses</u>	<u>Source</u>
2017	AMIR WILLIAMS	Cole Information Services
	ANDREA BESSICK	Cole Information Services
2014	ANDREA BESSICK	Cole Information Services
	J RODGERS	Cole Information Services
	RAYSHAWN MILLER	Cole Information Services
	HARRIET WILSON	Cole Information Services

FINDINGS

<u>Year</u>	<u>Uses</u>	<u>Source</u>	
2009	J RODGERS	Cole Information Services	
	ANDREA BESSICK	Cole Information Services	
	M HUDSON	Cole Information Services	
2008	0 Bessick Andrea K	Polk City Directories	Image pg. A2
2001	Harris Brenda	EQUIFAX Polk City Directory	Image pg. A11
1998	Dean S	The Polk Company, City Directory Division	Image pg. A17
1992	Rose Robt	R. L. Polk Co., Publishers	Image pg. A23
1985	Galley Wm J	R. L. Polk Co., Publishers	Image pg. A29
1980	Galley Wm J i	R. L. Polk Co., Publishers	Image pg. A35
1975	Galley Wm J	R. L. Polk Co.	Image pg. A42
1970	GALLEY WM J	R.L. Polk Company, Inc., Publishers	Image pg. A48
1964	Raymer Anna Mrs	R. L. Polk Co., Inc., Publishers	Image pg. A54
	Galley William J	R. L. Polk Co., Inc., Publishers	Image pg. A54
1960	Hinz Alice V	Polk-Clement Directory Co. Inc.,	Image pg. A113
	Galley Wm J	Polk-Clement Directory Co. Inc.,	Image pg. A113
1955	Schloetzer Lee Mrs	Polk-Clement Directory Co. Inc.,	Image pg. A119
	Galley Wm J	Polk-Clement Directory Co. Inc.,	Image pg. A119
1950	McGarry John V	Polk-Clement Directory Co. Inc.,	Image pg. A125
	Galley Wm J	Polk-Clement Directory Co. Inc.,	Image pg. A125
1946	McGarry John V	Polk-Clement Directory Co. Inc.,	Image pg. A132
	Schmitt John C pntr	Polk-Clement Directory Co. Inc.,	Image pg. A132
1940	Smith Cornelia E Mrs	Polk-Clement Directory Co. Inc.,	Image pg. A140
	Schmitt John C pntr	Polk-Clement Directory Co. Inc.,	Image pg. A140
	Schmitt Frances M nurse	Polk-Clement Directory Co. Inc.,	Image pg. A140
1935	Schmitt John C pntr	Polk-Clement Directory Co. Inc.	Image pg. A146
1930	Schmitt John C	Polk-Clement Directory Co. Inc.,	Image pg. A152
1925	SCHMITT John L r	Polk-Clement Directory Co., Publishers	Image pg. A190
	SCHMITT John C pntr h	Polk-Clement Directory Co., Publishers	Image pg. A190

21 BIRCH PL

<u>Year</u>	<u>Uses</u>	<u>Source</u>	
2008	No Current Listing	Polk City Directories	Image pg. A2
2004	JOSH NEWELL	Cole Information Services	
2001	Not Verified	EQUIFAX Polk City Directory	Image pg. A11
1994	CRUMP, A	Cole Information Services	
1992	No Return	R. L. Polk Co., Publishers	Image pg. A23
1985	Johnson Edith	R. L. Polk Co., Publishers	Image pg. A29
1980	Johtnon Edith	R. L. Polk Co., Publishers	Image pg. A35
1975	Winter Harold E	R. L. Polk Co.	Image pg. A42

FINDINGS

<u>Year</u>	<u>Uses</u>	<u>Source</u>	
1970	WINTER HAROLD E	R.L. Polk Company, Inc., Publishers	Image pg. A48
1964	Winter Harold E	R. L. Polk Co., Inc., Publishers	Image pg. A54
1960	Winter Harold E	Polk-Clement Directory Co. Inc.,	Image pg. A113
1955	Winter Harold E	Polk-Clement Directory Co. Inc.,	Image pg. A119
1950	Winter Harold E	Polk-Clement Directory Co. Inc.,	Image pg. A125
1946	Winter Harold E	Polk-Clement Directory Co. Inc.,	Image pg. A132
1940	Pauly Herman F	Polk-Clement Directory Co. Inc.,	Image pg. A140
	Winter Harold E	Polk-Clement Directory Co. Inc.,	Image pg. A140
1935	Pauly Herman F	Polk-Clement Directory Co. Inc.	Image pg. A146
1930	Zanel Wm	Polk-Clement Directory Co. Inc.,	Image pg. A152
1925	Zangi Wm carp h	Polk-Clement Directory Co., Publishers	Image pg. A191

24 BIRCH PL

<u>Year</u>	<u>Uses</u>	<u>Source</u>	
2017	CHRISTOPHER KNOX	Cole Information Services	
	JONI JACKSON	Cole Information Services	
	DENELL BAKER	Cole Information Services	
	JOHNNY ELDRIDGE	Cole Information Services	
	JOHNNY ELRIDGE	Cole Information Services	
	CORYN CASTRO	Cole Information Services	
	LATOYA GOREY	Cole Information Services	
	ANTHONY SADDLER	Cole Information Services	
2014	CORYN CASTRO	Cole Information Services	
	ANDREA BESSICK	Cole Information Services	
	JOHNNY ELDRIDGE	Cole Information Services	
	DENELL BAKER	Cole Information Services	
	JONI JACKSON	Cole Information Services	
	CHRISTOPHER KNOX	Cole Information Services	
	LATOYA GOREY	Cole Information Services	
	ANTHONY SADDLER	Cole Information Services	
2009	JOHNNY ELDRIDGE	Cole Information Services	
	ARTHUR SADDLER	Cole Information Services	
2008	Saddler Willie H ID	Polk City Directories	Image pg. A2
2004	JOHNNY ELDRIDGE	Cole Information Services	
	MARK THOMAS	Cole Information Services	
2001	Jones Candis	EQUIFAX Polk City Directory	Image pg. A11
1999	OCCUPANT UNKNOWN	Cole Information Services	
1994	HUBBARD, H	Cole Information Services	
1992	Briggs Dorothy Mrs	R. L. Polk Co., Publishers	Image pg. A23

FINDINGS

<u>Year</u>	<u>Uses</u>	<u>Source</u>	
1992	Brown Matthew	R. L. Polk Co., Publishers	Image pg. A23
1985	Crolle L	R. L. Polk Co., Publishers	Image pg. A29
	Jones Joseph W	R. L. Polk Co., Publishers	Image pg. A29
1980	Adams	R. L. Polk Co., Publishers	Image pg. A35
1975	Rzadkiewicz Aloysius A	R. L. Polk Co.	Image pg. A42
	Vacant	R. L. Polk Co.	Image pg. A42
1970	RZADKIEWICZ ALOYSIUS A	R.L. Polk Company, Inc., Publishers	Image pg. A48
	BROKER MELANIE MRS	R.L. Polk Company, Inc., Publishers	Image pg. A48
1964	Broker Melanie Mrs	R. L. Polk Co., Inc., Publishers	Image pg. A54
	Rzadkieweiz Aloysius A	R. L. Polk Co., Inc., Publishers	Image pg. A54
1960	Rockwitz Aloysius A	Polk-Clement Directory Co. Inc.,	Image pg. A113
	Broker Melanie Mrs	Polk-Clement Directory Co. Inc.,	Image pg. A113
1955	Tresch Wesley M	Polk-Clement Directory Co. Inc.,	Image pg. A119
	Broker Melanie Mrs	Polk-Clement Directory Co. Inc.,	Image pg. A119
1950	Apple John M	Polk-Clement Directory Co. Inc.,	Image pg. A125
1946	Cunningham Wilbert F	Polk-Clement Directory Co. Inc.,	Image pg. A132
	Marschke Aug	Polk-Clement Directory Co. Inc.,	Image pg. A132
1940	Marschke Aug	Polk-Clement Directory Co. Inc.,	Image pg. A140
1935	Gardner Herbert	Polk-Clement Directory Co. Inc.	Image pg. A146
	Marschke Aug	Polk-Clement Directory Co. Inc.	Image pg. A146
1930	Marshke Aug t	Polk-Clement Directory Co. Inc.,	Image pg. A152
	Leasher Wm	Polk-Clement Directory Co. Inc.,	Image pg. A152
1925	Marshke Aug pntr h	Polk-Clement Directory Co., Publishers	Image pg. A192
	Marshke Aug pntr h	Polk-Clement Directory Co., Publishers	Image pg. A192
	Carl H r	Polk-Clement Directory Co., Publishers	Image pg. A192
	Marshke Emma phone opr r	Polk-Clement Directory Co., Publishers	Image pg. A192
	Marshke Frank F pntr r	Polk-Clement Directory Co., Publishers	Image pg. A192
	MATTHEWS Francis slsmn r	Polk-Clement Directory Co., Publishers	Image pg. A193
	MATTHEWS Frank A h	Polk-Clement Directory Co., Publishers	Image pg. A193

25 BIRCH PL

<u>Year</u>	<u>Uses</u>	<u>Source</u>	
2014	SHAUNTAVIA SLAUGHTER	Cole Information Services	
2009	ELDORA FALCK	Cole Information Services	
2008	Falck Eldora m	Polk City Directories	Image pg. A2
2004	ELDORA FALCK	Cole Information Services	
2001	Frida Ronald S	EQUIFAX Polk City Directory	Image pg. A11
1999	OCCUPANT UNKNOWN	Cole Information Services	
1998	Anderson Frank A	The Polk Company,City Directory Division	Image pg. A17

FINDINGS

<u>Year</u>	<u>Uses</u>	<u>Source</u>	
1994	BRYANT, D	Cole Information Services	
1992	Brown Delores Mrs	R. L. Polk Co., Publishers	Image pg. A23
1985	Fry Ronald	R. L. Polk Co., Publishers	Image pg. A29
1980	Szafarc yk Anna M	R. L. Polk Co., Publishers	Image pg. A35
1970	SZAFARCZYK ANN MRS	R.L. Polk Company, Inc., Publishers	Image pg. A48
1964	Szafarczyk Charles L	R. L. Polk Co., Inc., Publishers	Image pg. A54
1960	Vacant	Polk-Clement Directory Co. Inc.,	Image pg. A113

26 BIRCH PL

<u>Year</u>	<u>Uses</u>	<u>Source</u>	
2017	KENNETH MONTGOMERY	Cole Information Services	
2014	RIAN MARION	Cole Information Services	
	MITCHELL JONES	Cole Information Services	
2009	MARGARET JACKSON	Cole Information Services	
2008	Jackson Margaret A	Polk City Directories	Image pg. A2
2004	ORA DOUGLAS	Cole Information Services	
	DORRELL BENTON	Cole Information Services	
2001	Jackson Vanessa	EQUIFAX Polk City Directory	Image pg. A11
	Jackson Margaret A	EQUIFAX Polk City Directory	Image pg. A11
	Benton Vanessa	EQUIFAX Polk City Directory	Image pg. A11
	Benton Dorrell	EQUIFAX Polk City Directory	Image pg. A11
1999	M JACKSON	Cole Information Services	
1998	Jackson Margaret A	The Polk Company,City Directory Division	Image pg. A17
1994	JACKSON, M A	Cole Information Services	
1992	Jackson Margt A Mrs	R. L. Polk Co., Publishers	Image pg. A23
1985	Jackson Margt A	R. L. Polk Co., Publishers	Image pg. A29
1980	Jackon Margt A	R. L. Polk Co., Publishers	Image pg. A35
1975	Vacant	R. L. Polk Co.	Image pg. A42
	Schaffer	R. L. Polk Co.	Image pg. A42
1970	WIEDEMER FRANK M	R.L. Polk Company, Inc., Publishers	Image pg. A48
1964	Wiedemer Frank M	R. L. Polk Co., Inc., Publishers	Image pg. A54
1960	Wiedemer Frank M	Polk-Clement Directory Co. Inc.,	Image pg. A113
1955	Wiedemer Frank M	Polk-Clement Directory Co. Inc.,	Image pg. A119
1950	Wiedemer Frank M	Polk-Clement Directory Co. Inc.,	Image pg. A125
1946	Wiedmer Frank M	Polk-Clement Directory Co. Inc.,	Image pg. A132
1940	Weidemer Frank M	Polk-Clement Directory Co. Inc.,	Image pg. A140
1935	Wiedemar Frank M	Polk-Clement Directory Co. Inc.	Image pg. A146
1930	Wiedemer Frank MO	Polk-Clement Directory Co. Inc.,	Image pg. A152
1925	MILLS Hannah Mills & Gordon r	Polk-Clement Directory Co., Publishers	Image pg. A195

FINDINGS

<u>Year</u>	<u>Uses</u>	<u>Source</u>	
1925	Anna hairdrsr r	Polk-Clement Directory Co., Publishers	Image pg. A195
	Mills Andrew lab h	Polk-Clement Directory Co., Publishers	Image pg. A195
	GORDON Mary Mills & Gordon r	Polk-Clement Directory Co., Publishers	Image pg. A194

27 BIRCH PL

<u>Year</u>	<u>Uses</u>	<u>Source</u>	
2017	CRIS DOUGLAS	Cole Information Services	
2014	OCCUPANT UNKNOWN	Cole Information Services	
2009	ORA DOUGLAS	Cole Information Services	
2008	Douglas Ora L & Cris A	Polk City Directories	Image pg. A2
2004	ORA DOUGLAS	Cole Information Services	
	LD FASHION HATS BOUTIQUE	Cole Information Services	
2001	Douglas Cris A	EQUIFAX Polk City Directory	Image pg. A11
	Douglas Ora L	EQUIFAX Polk City Directory	Image pg. A11
1999	O DOUGLAS	Cole Information Services	
1998	Douglas Ora L	The Polk Company,City Directory Division	Image pg. A17
1994	DOUGLAS, O	Cole Information Services	
1992	Wood Emery J	R. L. Polk Co., Publishers	Image pg. A23
1985	Wood Emery J	R. L. Polk Co., Publishers	Image pg. A29
1980	Wood Emry J	R. L. Polk Co., Publishers	Image pg. A35
1975	Wood Emery J	R. L. Polk Co.	Image pg. A42
1970	WOOD EMERY J	R.L. Polk Company, Inc., Publishers	Image pg. A48
1964	Wood Emery J	R. L. Polk Co., Inc., Publishers	Image pg. A54
1960	Wood Emery J	Polk-Clement Directory Co. Inc.,	Image pg. A113
1955	Wood Emery J	Polk-Clement Directory Co. Inc.,	Image pg. A119
1950	Bernhard Chas W	Polk-Clement Directory Co. Inc.,	Image pg. A125
1946	Bernhard Chas W	Polk-Clement Directory Co. Inc.,	Image pg. A132
1940	Keen Alex	Polk-Clement Directory Co. Inc.,	Image pg. A140
1935	Keen Alex	Polk-Clement Directory Co. Inc.	Image pg. A146
1930	Keen Alex	Polk-Clement Directory Co. Inc.,	Image pg. A152
1925	Keen Marian supvr r	Polk-Clement Directory Co., Publishers	Image pg. A196
	KURTZ CHEVROLET Geo driver r	Polk-Clement Directory Co., Publishers	Image pg. A197

28 BIRCH PL

<u>Year</u>	<u>Uses</u>	<u>Source</u>	
2017	DOROTHY DAVIS	Cole Information Services	
2014	DOROTHY DAVIS	Cole Information Services	
2009	JOHN DAVIS	Cole Information Services	
2008	Garrett Kimberly Y E	Polk City Directories	Image pg. A2

FINDINGS

<u>Year</u>	<u>Uses</u>	<u>Source</u>	
2004	DOROTHY DAVIS	Cole Information Services	
	KIMBERLY GARRETT	Cole Information Services	
2001	Davis Dorothy	EQUIFAX Polk City Directory	Image pg. A11
1999	DOROTHY DAVIS	Cole Information Services	
1998	Davis Dorothy E	The Polk Company,City Directory Division	Image pg. A17
1994	DAVIS, DOROTHY	Cole Information Services	
	JORDAN, ANGELA	Cole Information Services	
	JORDAN, A	Cole Information Services	
1992	Davis Dorothy Mrs	R. L. Polk Co., Publishers	Image pg. A23
	Douglas Ora L Mrs	R. L. Polk Co., Publishers	Image pg. A23
1985	Davis Dorothy Mrs	R. L. Polk Co., Publishers	Image pg. A29
	Douglas Ora	R. L. Polk Co., Publishers	Image pg. A29
1980	POrsaneo Alpo W	R. L. Polk Co., Publishers	Image pg. A35
	Vacant	R. L. Polk Co., Publishers	Image pg. A35
1975	DOrsaneo Alphonso	R. L. Polk Co.	Image pg. A42
	Folts Thos G roofer	R. L. Polk Co.	Image pg. A42
1970	DORSANEO ALPHONSO	R.L. Polk Company, Inc., Publishers	Image pg. A48
	FOLTS THOS ROOFER	R.L. Polk Company, Inc., Publishers	Image pg. A48
1964	Foltz Thomas	R. L. Polk Co., Inc., Publishers	Image pg. A54
	DOrsaneo Alphonso	R. L. Polk Co., Inc., Publishers	Image pg. A54
1960	DOrsaneo Alphonso	Polk-Clement Directory Co. Inc.,	Image pg. A113
	Walsh Dennis A	Polk-Clement Directory Co. Inc.,	Image pg. A113
1955	Schlum Jos H	Polk-Clement Directory Co. Inc.,	Image pg. A119
1950	Schlum Jos H	Polk-Clement Directory Co. Inc.,	Image pg. A125
1946	Schlum Jos H	Polk-Clement Directory Co. Inc.,	Image pg. A132
	Bingemann Christina Mrs	Polk-Clement Directory Co. Inc.,	Image pg. A132
1940	Schaeffer Victor A	Polk-Clement Directory Co. Inc.,	Image pg. A140
	Bingemann Christina Mrs	Polk-Clement Directory Co. Inc.,	Image pg. A140
1935	Bingemann Christina Mrs	Polk-Clement Directory Co. Inc.	Image pg. A146
1930	Simon Frank V	Polk-Clement Directory Co. Inc.,	Image pg. A152
1925	Simon Frank V mach h	Polk-Clement Directory Co., Publishers	Image pg. A199
	Bingemann Christina wid Henry r	Polk-Clement Directory Co., Publishers	Image pg. A198

29 BIRCH PL

<u>Year</u>	<u>Uses</u>	<u>Source</u>	
1999	MARY FLORKOWSKI	Cole Information Services	
1998	Pavicich Raymond	The Polk Company,City Directory Division	Image pg. A17

FINDINGS

31 BIRCH PL

<u>Year</u>	<u>Uses</u>	<u>Source</u>	
2017	DARNELL DANIELS	Cole Information Services	
2014	DARNELL DANIELS	Cole Information Services	
2008	No Current Listing	Polk City Directories	Image pg. A2
2004	KATHERINE LAW	Cole Information Services	
	CLARA WARD	Cole Information Services	
2001	Lawrence Demario V	EQUIFAX Polk City Directory	Image pg. A11
1999	DEMARIO LAWRENCE	Cole Information Services	
1992	Jones Willie J	R. L. Polk Co., Publishers	Image pg. A23
1985	Jones Willie J	R. L. Polk Co., Publishers	Image pg. A29
1980	Jones Wiie J	R. L. Polk Co., Publishers	Image pg. A35
1975	Jones Willie J	R. L. Polk Co.	Image pg. A42
1970	JONES WILLIE J	R.L. Polk Company, Inc., Publishers	Image pg. A48
1964	Zimmerer Emil	R. L. Polk Co., Inc., Publishers	Image pg. A54
1960	Zimmerer Emil	Polk-Clement Directory Co. Inc.,	Image pg. A113

32 BIRCH PL

<u>Year</u>	<u>Uses</u>	<u>Source</u>	
2017	CLAUDE BROWN	Cole Information Services	
2014	CLAUDE BROWN	Cole Information Services	
2009	CLAUDE BROWN	Cole Information Services	
2008	34 Brown Denise F 2 Hses EH A	Polk City Directories	Image pg. A2
2004	DOROTHY BROWN	Cole Information Services	
1999	OCCUPANT UNKNOWN	Cole Information Services	
1994	HOFFMAN, KENNETH A	Cole Information Services	
1992	Hoffman Kenneth A	R. L. Polk Co., Publishers	Image pg. A23
1985	Hoffman Kenneth A coml artist	R. L. Polk Co., Publishers	Image pg. A29
1980	Hoffman X th C artit	R. L. Polk Co., Publishers	Image pg. A35
1975	Hoffinan Kenneth coml artist	R. L. Polk Co.	Image pg. A42
1970	HOFFMAN KENNETH COML ARTIST	R.L. Polk Company, Inc., Publishers	Image pg. A48
	HOFFMAN JOHN	R.L. Polk Company, Inc., Publishers	Image pg. A48
1964	Hoffman John	R. L. Polk Co., Inc., Publishers	Image pg. A54
1960	Hoffman John	Polk-Clement Directory Co. Inc.,	Image pg. A113
1955	Hoffman John	Polk-Clement Directory Co. Inc.,	Image pg. A119
1950	Hoffman John	Polk-Clement Directory Co. Inc.,	Image pg. A125
1946	Hoffman John	Polk-Clement Directory Co. Inc.,	Image pg. A132
1940	Prout Clair R	Polk-Clement Directory Co. Inc.,	Image pg. A140
1935	Gibbs Wm R	Polk-Clement Directory Co. Inc.	Image pg. A146
1930	Dowd Thos J	Polk-Clement Directory Co. Inc.,	Image pg. A152

FINDINGS

<u>Year</u>	<u>Uses</u>	<u>Source</u>	
1925	REID Mary A wid Thos r	Polk-Clement Directory Co., Publishers	Image pg. A201
	Mc Fred J slsmn h	Polk-Clement Directory Co., Publishers	Image pg. A200

34 BIRCH PL

<u>Year</u>	<u>Uses</u>	<u>Source</u>	
2017	DEE BROWN	Cole Information Services	
2014	CLAUDE BROWN	Cole Information Services	
2009	DENISE BROWN	Cole Information Services	
2004	DENISE BROWN	Cole Information Services	
1999	JOHN TENNANT	Cole Information Services	
1992	Tenant John	R. L. Polk Co., Publishers	Image pg. A23
1985	Tenant John	R. L. Polk Co., Publishers	Image pg. A29
1980	Surborg Mary J	R. L. Polk Co., Publishers	Image pg. A35
1975	Parnett Mary J	R. L. Polk Co.	Image pg. A42
1970	STAMOS ANNA	R.L. Polk Company, Inc., Publishers	Image pg. A48
1964	Musilli Mary M Mrs	R. L. Polk Co., Inc., Publishers	Image pg. A54
1960	Musilli Mary Mrs	Polk-Clement Directory Co. Inc.,	Image pg. A113

35 BIRCH PL

<u>Year</u>	<u>Uses</u>	<u>Source</u>	
2017	LYNDON BAILEY	Cole Information Services	
2014	LYNDON BAILEY	Cole Information Services	
2009	HEATHER HUDSON	Cole Information Services	
2008	Hudson Heather M	Polk City Directories	Image pg. A2
	Hudson Jeffrey	Polk City Directories	Image pg. A2
	Mitchell H	Polk City Directories	Image pg. A2
2004	L HATTON	Cole Information Services	
1999	JERRY GLADNEY	Cole Information Services	
1998	Gladney Gale	The Polk Company,City Directory Division	Image pg. A17
1994	GLADNEY, JERRY L	Cole Information Services	
1992	Silmon Donald	R. L. Polk Co., Publishers	Image pg. A23
1985	Solomon Donald	R. L. Polk Co., Publishers	Image pg. A29
1980	Bado Marcia L Mr	R. L. Polk Co., Publishers	Image pg. A35
	Wohleben Alf R	R. L. Polk Co., Publishers	Image pg. A35
	M Joheoio Bonie M Mrs	R. L. Polk Co., Publishers	Image pg. A35
1970	WOHLEBEN ALF	R.L. Polk Company, Inc., Publishers	Image pg. A48
1964	VanOrman Fred L	R. L. Polk Co., Inc., Publishers	Image pg. A54
1960	VanOrman Fred L	Polk-Clement Directory Co. Inc.,	Image pg. A113

FINDINGS

36 BIRCH PL

<u>Year</u>	<u>Uses</u>	<u>Source</u>	
2017	ROOSEVELT RUSSELL	Cole Information Services	
	DEONTAY LOVE	Cole Information Services	
2014	ANGELA CARR	Cole Information Services	
	TANISHA HARRIS	Cole Information Services	
2009	ANGELA CARR	Cole Information Services	
2008	Carr Angela G E	Polk City Directories	Image pg. A2
	Carr Michael L	Polk City Directories	Image pg. A2
2001	Not Verified	EQUIFAX Polk City Directory	Image pg. A11
1999	OCCUPANT UNKNOWN	Cole Information Services	
1994	KIMMICH, TRACY	Cole Information Services	
1992	Ingram Jacqueline Mrs	R. L. Polk Co., Publishers	Image pg. A23
	Cahoon Sheryl	R. L. Polk Co., Publishers	Image pg. A23
1985	Baldon Marcia L Mrs	R. L. Polk Co., Publishers	Image pg. A29
	Jones Neccie	R. L. Polk Co., Publishers	Image pg. A29
1975	Wohleben Alf R	R. L. Polk Co.	Image pg. A42
	Johnson Bonnie Mrs	R. L. Polk Co.	Image pg. A42
	Baldon Marcia E Mrs	R. L. Polk Co.	Image pg. A42
1970	WERNER KENNETH G	R.L. Polk Company, Inc., Publishers	Image pg. A48
1964	Werner Kenneth G	R. L. Polk Co., Inc., Publishers	Image pg. A54
	Wells Lillian Mrs	R. L. Polk Co., Inc., Publishers	Image pg. A54
1960	Templeton Chas H	Polk-Clement Directory Co. Inc.,	Image pg. A113
	Werner Kenneth G	Polk-Clement Directory Co. Inc.,	Image pg. A113
1955	Templeton Chas H	Polk-Clement Directory Co. Inc.,	Image pg. A119
	Smith Cornelia E Mrs	Polk-Clement Directory Co. Inc.,	Image pg. A119
1950	Templeton Chas H	Polk-Clement Directory Co. Inc.,	Image pg. A125
	Smith Cornelia E Mrs	Polk-Clement Directory Co. Inc.,	Image pg. A125
1946	Smith Cornelia E Mrs	Polk-Clement Directory Co. Inc.,	Image pg. A132
	Templeton Chas H	Polk-Clement Directory Co. Inc.,	Image pg. A132
1940	Templeton Chas H	Polk-Clement Directory Co. Inc.,	Image pg. A140
	Dyer Wm K	Polk-Clement Directory Co. Inc.,	Image pg. A140
1935	Templeton Chas H	Polk-Clement Directory Co. Inc.	Image pg. A146
	Poulton Walter A	Polk-Clement Directory Co. Inc.	Image pg. A146
1930	Temoleton Chas H	Polk-Clement Directory Co. Inc.,	Image pg. A152
	Eastman Frank C	Polk-Clement Directory Co. Inc.,	Image pg. A152

37 BIRCH PL

<u>Year</u>	<u>Uses</u>	<u>Source</u>
2017	MARQUITA SHARP	Cole Information Services

FINDINGS

<u>Year</u>	<u>Uses</u>	<u>Source</u>	
2014	IDA SHARP	Cole Information Services	
2008	Sharp Marquita N E	Polk City Directories	Image pg. A2
	Sharp William	Polk City Directories	Image pg. A2
2004	IDA SHARP	Cole Information Services	
	KIMBERLY CRAWFORD	Cole Information Services	
2001	Crawford Kimberly	EQUIFAX Polk City Directory	Image pg. A11
1999	K CRAWFORD	Cole Information Services	
1998	Crawford Kimberly	The Polk Company,City Directory Division	Image pg. A17
1992	Hamilton John A	R. L. Polk Co., Publishers	Image pg. A23
1985	Jones Eug	R. L. Polk Co., Publishers	Image pg. A29
1980	Vme Edw Jr	R. L. Polk Co., Publishers	Image pg. A35
1975	Nagle E J Inc plmb	R. L. Polk Co.	Image pg. A42
	Nagle Edw Jr	R. L. Polk Co.	Image pg. A42
1970	NAGLE EDW JR	R.L. Polk Company, Inc., Publishers	Image pg. A48
	NAGLE E J INC PLMB	R.L. Polk Company, Inc., Publishers	Image pg. A48
1964	Nagle Amanda C Mrs	R. L. Polk Co., Inc., Publishers	Image pg. A54
	Nagle E J Inc plmb	R. L. Polk Co., Inc., Publishers	Image pg. A54
1960	Nagel Amanda C Mrs	Polk-Clement Directory Co. Inc.,	Image pg. A113
	Nagle Edw J	Polk-Clement Directory Co. Inc.,	Image pg. A113
	Nagle E J Inc plmb	Polk-Clement Directory Co. Inc.,	Image pg. A113
1955	Nagle Edw J	Polk-Clement Directory Co. Inc.,	Image pg. A119
1950	Nagle Edw J	Polk-Clement Directory Co. Inc.,	Image pg. A125
1946	Nagle Edw J plmbr	Polk-Clement Directory Co. Inc.,	Image pg. A132
1940	Nagle Edw J plmbr	Polk-Clement Directory Co. Inc.,	Image pg. A140
1935	Storms Roy	Polk-Clement Directory Co. Inc.	Image pg. A146
1930	Larkin Harry V	Polk-Clement Directory Co. Inc.,	Image pg. A152

40 BIRCH PL

<u>Year</u>	<u>Uses</u>	<u>Source</u>	
2017	CORNELL HORNSBY	Cole Information Services	
	MARTRICE GREER	Cole Information Services	
	DIANA SHREINER	Cole Information Services	
	LINDA FULLER	Cole Information Services	
2014	LINDA FULLER	Cole Information Services	
	CORNELL HORNSBY	Cole Information Services	
2009	CORNELL HORNSBY	Cole Information Services	
	LINDA FULLER	Cole Information Services	
	LATRINA DUBOIS	Cole Information Services	
2008	Hornsby Latrina M	Polk City Directories	Image pg. A2

FINDINGS

<u>Year</u>	<u>Uses</u>	<u>Source</u>	
2008	Hornsby Cornell W E	Polk City Directories	Image pg. A2
2004	ANNIETHA HASLAM	Cole Information Services	
	CORNELL HORNSBY	Cole Information Services	
	LATRINA DUBOIS	Cole Information Services	
2001	White Damon S	EQUIFAX Polk City Directory	Image pg. A11
	LOW Not Verified 2 Apts	EQUIFAX Polk City Directory	Image pg. A11
1999	MILDRED ROGERS	Cole Information Services	
1998	Williams Bertha	The Polk Company,City Directory Division	Image pg. A17
	Rogers Mildred A S I	The Polk Company,City Directory Division	Image pg. A17
1994	WILLIAMS, BERTHA	Cole Information Services	
	ROGERS, MILDRED	Cole Information Services	
1992	Williams Bertha M Mrs	R. L. Polk Co., Publishers	Image pg. A23
1985	Williams Bertha M	R. L. Polk Co., Publishers	Image pg. A29
	Murphy Gayle	R. L. Polk Co., Publishers	Image pg. A29
1980	Vacant	R. L. Polk Co., Publishers	Image pg. A35
	SUmbh Hward L	R. L. Polk Co., Publishers	Image pg. A35
1975	Locher Blanche C Mrs	R. L. Polk Co.	Image pg. A42
	Stambach Howard L	R. L. Polk Co.	Image pg. A42
1970	LOCHER BLANCHE C MRS	R.L. Polk Company, Inc., Publishers	Image pg. A48
	STAMBACH HOWARD L	R.L. Polk Company, Inc., Publishers	Image pg. A48
1964	Locher Blanche C Mrs	R. L. Polk Co., Inc., Publishers	Image pg. A54
	Stambach Howard L	R. L. Polk Co., Inc., Publishers	Image pg. A54
1960	Locher Andrew L	Polk-Clement Directory Co. Inc.,	Image pg. A113
	Stambach Howard L	Polk-Clement Directory Co. Inc.,	Image pg. A113
1955	Means Janet Mrs	Polk-Clement Directory Co. Inc.,	Image pg. A119
	Beiter Jos B	Polk-Clement Directory Co. Inc.,	Image pg. A119
1950	Teufel John G	Polk-Clement Directory Co. Inc.,	Image pg. A125
	Beiter Jos B	Polk-Clement Directory Co. Inc.,	Image pg. A125
1946	Teufel John H	Polk-Clement Directory Co. Inc.,	Image pg. A132
	Beiter Jos B	Polk-Clement Directory Co. Inc.,	Image pg. A132
1940	Teufel John G	Polk-Clement Directory Co. Inc.,	Image pg. A140
	Beiter Jos B	Polk-Clement Directory Co. Inc.,	Image pg. A140
1935	Teufel John G	Polk-Clement Directory Co. Inc.	Image pg. A146
	Beiter Jos B	Polk-Clement Directory Co. Inc.	Image pg. A146
1930	Carner Wallace B	Polk-Clement Directory Co. Inc.,	Image pg. A152
	Beiter Jos B	Polk-Clement Directory Co. Inc.,	Image pg. A152
1925	Tuefel John mach h	Polk-Clement Directory Co., Publishers	Image pg. A204
	MallonHugh Louis slsmn Harry G Conger h	Polk-Clement Directory Co., Publishers	Image pg. A203

FINDINGS

<u>Year</u>	<u>Uses</u>	<u>Source</u>	
1925	Beiter Jos B mach h	Polk-Clement Directory Co., Publishers	Image pg. A202

43 BIRCH PL

<u>Year</u>	<u>Uses</u>	<u>Source</u>	
2017	JONNEA STEVENS	Cole Information Services	
2009	EARL JACKSON	Cole Information Services	
2008	Jackson Eileen S	Polk City Directories	Image pg. A2
2004	S JACKSON	Cole Information Services	
2001	Not Verified 2 Hses	EQUIFAX Polk City Directory	Image pg. A11
1999	OCCUPANT UNKNOWN	Cole Information Services	
1992	Kilpatrick Patricia A Mrs	R. L. Polk Co., Publishers	Image pg. A23
1985	Kilpatrick Geo	R. L. Polk Co., Publishers	Image pg. A29
1980	residents	R. L. Polk Co., Publishers	Image pg. A35
1975	Wiesmueller John P	R. L. Polk Co.	Image pg. A42
1970	BAUMANN ANNA K MRS	R.L. Polk Company, Inc., Publishers	Image pg. A48
1964	Baumann Anna K Mrs	R. L. Polk Co., Inc., Publishers	Image pg. A54
1960	Baumann Hans H	Polk-Clement Directory Co. Inc.,	Image pg. A113
1955	Baumann Hans	Polk-Clement Directory Co. Inc.,	Image pg. A119
1950	Baumann Hans H	Polk-Clement Directory Co. Inc.,	Image pg. A125
1946	Bauman Hans M	Polk-Clement Directory Co. Inc.,	Image pg. A132
1940	Landers Walter H	Polk-Clement Directory Co. Inc.,	Image pg. A140
1935	Robinson Alf E	Polk-Clement Directory Co. Inc.	Image pg. A146
1930	Robinson Alf E	Polk-Clement Directory Co. Inc.,	Image pg. A152
1925	Robinson Alf E baker h	Polk-Clement Directory Co., Publishers	Image pg. A205

44 BIRCH PL

<u>Year</u>	<u>Uses</u>	<u>Source</u>	
1925	Lippke see also Lipke Arth W chauf r	Polk-Clement Directory Co., Publishers	Image pg. A206

46 BIRCH PL

<u>Year</u>	<u>Uses</u>	<u>Source</u>	
2014	CHAREESE HARRIS	Cole Information Services	
2008	Disla Jazmin F	Polk City Directories	Image pg. A2
2004	OCCUPANT UNKNOWN	Cole Information Services	
2001	Not Verified 2 Hses	EQUIFAX Polk City Directory	Image pg. A11
1999	OCCUPANT UNKNOWN	Cole Information Services	
1992	Tyler Mary S Mrs	R. L. Polk Co., Publishers	Image pg. A23
1985	Schaefer Louis R	R. L. Polk Co., Publishers	Image pg. A29
	Tyler Mary S	R. L. Polk Co., Publishers	Image pg. A29

FINDINGS

<u>Year</u>	<u>Uses</u>	<u>Source</u>	
1980	Tyler Mary S	R. L. Polk Co., Publishers	Image pg. A35
1975	Paolucci John	R. L. Polk Co.	Image pg. A42
	Griggs John	R. L. Polk Co.	Image pg. A42
1970	PAOLUCCI JOHN	R.L. Polk Company, Inc., Publishers	Image pg. A48
1964	Schaulk Robert	R. L. Polk Co., Inc., Publishers	Image pg. A54
	Paolucci Fannie Mrs	R. L. Polk Co., Inc., Publishers	Image pg. A54
1960	McDowell Margt Mrs	Polk-Clement Directory Co. Inc.,	Image pg. A113
	Paolucci Fannie Mrs	Polk-Clement Directory Co. Inc.,	Image pg. A113
1955	No return	Polk-Clement Directory Co. Inc.,	Image pg. A119
1950	Hout Jas J	Polk-Clement Directory Co. Inc.,	Image pg. A125
	Luebcke Eliz Mrs	Polk-Clement Directory Co. Inc.,	Image pg. A125
1946	Burns Jas H	Polk-Clement Directory Co. Inc.,	Image pg. A132
	Luebcke Eliz Mrs	Polk-Clement Directory Co. Inc.,	Image pg. A132
1940	Kreppel Carl W	Polk-Clement Directory Co. Inc.,	Image pg. A140
	Luebcke Eliz Mrs	Polk-Clement Directory Co. Inc.,	Image pg. A140
1935	Doemes Kenneth	Polk-Clement Directory Co. Inc.	Image pg. A146
	Luebcke Arth W	Polk-Clement Directory Co. Inc.	Image pg. A146
1930	Buckley John	Polk-Clement Directory Co. Inc.,	Image pg. A152
	Luebcke Arth	Polk-Clement Directory Co. Inc.,	Image pg. A152
1925	Lippke Eliz wid Gustave h	Polk-Clement Directory Co., Publishers	Image pg. A208
	Chester Howard B carp h	Polk-Clement Directory Co., Publishers	Image pg. A207

47 BIRCH PL

<u>Year</u>	<u>Uses</u>	<u>Source</u>	
2017	KELSEY THOMPSON	Cole Information Services	
2009	OCCUPANT UNKNOWN	Cole Information Services	
2008	Jackson Earl 0 & Bonita 0 27 A	Polk City Directories	Image pg. A2
	0 Cole Keshia L	Polk City Directories	Image pg. A2
2004	EARL JACKSON	Cole Information Services	
2001	Jackson Seolar L	EQUIFAX Polk City Directory	Image pg. A11
1999	BONITA JACKSON	Cole Information Services	
1998	Jackson Earl 0 & Bonita	The Polk Company,City Directory Division	Image pg. A17
1994	JACKSON, BONITA	Cole Information Services	
1992	Jackson Earl	R. L. Polk Co., Publishers	Image pg. A23
1980	Ala Ge J	R. L. Polk Co., Publishers	Image pg. A35
1975	ARes Geo J	R. L. Polk Co.	Image pg. A42
1970	ALLES GEO J	R.L. Polk Company, Inc., Publishers	Image pg. A48
1964	Alles George J	R. L. Polk Co., Inc., Publishers	Image pg. A54
1960	Durkee Donald W	Polk-Clement Directory Co. Inc.,	Image pg. A113

FINDINGS

<u>Year</u>	<u>Uses</u>	<u>Source</u>	
1955	Alles Geo J	Polk-Clement Directory Co. Inc.,	Image pg. A119
1950	Alles Geo J	Polk-Clement Directory Co. Inc.,	Image pg. A125
1946	Alles Geo J	Polk-Clement Directory Co. Inc.,	Image pg. A132
1940	Alles Geo J	Polk-Clement Directory Co. Inc.,	Image pg. A140
1935	Parliman Lawrence M	Polk-Clement Directory Co. Inc.	Image pg. A146
1930	Grimmer Chas	Polk-Clement Directory Co. Inc.,	Image pg. A152

48 BIRCH PL

<u>Year</u>	<u>Uses</u>	<u>Source</u>	
2017	ELMER REESE	Cole Information Services	
2014	ELMER REESE	Cole Information Services	
2009	ELMER REESE	Cole Information Services	
2008	Reese Celestine L & Elmer E	Polk City Directories	Image pg. A2
2004	C REESE	Cole Information Services	
2001	Reese C L	EQUIFAX Polk City Directory	Image pg. A11
1999	C REESE	Cole Information Services	
1998	Reese Celestine L E A	The Polk Company, City Directory Division	Image pg. A17
1994	REESE, C L	Cole Information Services	
1992	Reese Ernst	R. L. Polk Co., Publishers	Image pg. A23
1985	Reese Celestine L	R. L. Polk Co., Publishers	Image pg. A29
1980	Bow Celexem	R. L. Polk Co., Publishers	Image pg. A35
1975	Ciolczak Henry J	R. L. Polk Co.	Image pg. A42
1970	CIOLCZAK HENRY J	R.L. Polk Company, Inc., Publishers	Image pg. A48
1964	Ciolezak Henry J	R. L. Polk Co., Inc., Publishers	Image pg. A54
1960	Ciolczak Henry J	Polk-Clement Directory Co. Inc.,	Image pg. A113
1955	Markiewiez Richd J	Polk-Clement Directory Co. Inc.,	Image pg. A119
1950	Evans Herbert V	Polk-Clement Directory Co. Inc.,	Image pg. A125
1946	Schick Ray H	Polk-Clement Directory Co. Inc.,	Image pg. A132
1940	Wertz Frank	Polk-Clement Directory Co. Inc.,	Image pg. A140
1935	Peters Henry A	Polk-Clement Directory Co. Inc.	Image pg. A146
1930	Mergenhausen Walter W O	Polk-Clement Directory Co. Inc.,	Image pg. A152

50 BIRCH PL

<u>Year</u>	<u>Uses</u>	<u>Source</u>	
2017	CHARRON BOYCE	Cole Information Services	
2008	No Current Listing	Polk City Directories	Image pg. A2
2004	MARTELLOUS JOHNSON	Cole Information Services	
2001	Griggs Terrance D	EQUIFAX Polk City Directory	Image pg. A11
1999	WILLIE HAYWOOD	Cole Information Services	

FINDINGS

<u>Year</u>	<u>Uses</u>	<u>Source</u>	
1992	Haywood Willie Jr	R. L. Polk Co., Publishers	Image pg. A23
1985	Haywood Willie Jr	R. L. Polk Co., Publishers	Image pg. A29
1975	Degen Elsie Mrs	R. L. Polk Co.	Image pg. A42
1970	DEGEN PETER	R.L. Polk Company, Inc., Publishers	Image pg. A48
1964	Degen Peter	R. L. Polk Co., Inc., Publishers	Image pg. A54
1960	Degen Peter	Polk-Clement Directory Co. Inc.,	Image pg. A113
1955	Degen Peter	Polk-Clement Directory Co. Inc.,	Image pg. A119
1950	Tanenbaum Wm	Polk-Clement Directory Co. Inc.,	Image pg. A125
1946	Tanenbaum Wm	Polk-Clement Directory Co. Inc.,	Image pg. A132
1940	VanCott H Sherman	Polk-Clement Directory Co. Inc.,	Image pg. A140
1935	Spence Wm A	Polk-Clement Directory Co. Inc.	Image pg. A146
1930	Dillemoth Fred	Polk-Clement Directory Co. Inc.,	Image pg. A152

51 BIRCH PL

<u>Year</u>	<u>Uses</u>	<u>Source</u>	
2017	ALAN MCCAUSLAND	Cole Information Services	
2014	ALAN MCCAUSLAND	Cole Information Services	
2009	ALAN MCCAUSLAND	Cole Information Services	
2008	Mc Causland Alan R	Polk City Directories	Image pg. A2
	Mc Causland Alberta M	Polk City Directories	Image pg. A2
	Vann Gabriel R	Polk City Directories	Image pg. A2
2004	ALAN MCCAUSLAND	Cole Information Services	
2001	McCausland Alberta M	EQUIFAX Polk City Directory	Image pg. A11
	McCausland Alan R	EQUIFAX Polk City Directory	Image pg. A11
1999	ALAN MCCAUSLAND	Cole Information Services	
1998	Mc Causland Alan R m A	The Polk Company, City Directory Division	Image pg. A17
1994	MCCAUSLAND, ALAN	Cole Information Services	
1992	Young A	R. L. Polk Co., Publishers	Image pg. A23
1985	Robinson Hetta L Mrs	R. L. Polk Co., Publishers	Image pg. A29
1980	Robins Hetta L	R. L. Polk Co., Publishers	Image pg. A35
1975	Robinson Hetta L Mrs	R. L. Polk Co.	Image pg. A42
1970	ROBINSON HETTA L MRS	R.L. Polk Company, Inc., Publishers	Image pg. A48
1964	Robinson Hetta L Mrs	R. L. Polk Co., Inc., Publishers	Image pg. A54
1960	Robinson Chas	Polk-Clement Directory Co. Inc.,	Image pg. A113
1955	Robinson Chas	Polk-Clement Directory Co. Inc.,	Image pg. A119
1950	Robinson Chas	Polk-Clement Directory Co. Inc.,	Image pg. A125
1946	Robinson Chas	Polk-Clement Directory Co. Inc.,	Image pg. A132
1940	Robinson Chas W	Polk-Clement Directory Co. Inc.,	Image pg. A140
1935	Robinson Chas W	Polk-Clement Directory Co. Inc.	Image pg. A146

FINDINGS

<u>Year</u>	<u>Uses</u>	<u>Source</u>	
1930	Robinson Chas	Polk-Clement Directory Co. Inc.,	Image pg. A152
1925	Whatley Harry F tester h	Polk-Clement Directory Co., Publishers	Image pg. A209

52 BIRCH PL

<u>Year</u>	<u>Uses</u>	<u>Source</u>	
2017	LAQUISHA POMPEY	Cole Information Services	
	JOHN WILLIAMS	Cole Information Services	
	CHANTELL FRANKLIN	Cole Information Services	
2014	LAQUISHA POMPEY	Cole Information Services	
	CHANTELL FRANKLIN	Cole Information Services	
	BARBARA JOHNSON	Cole Information Services	
	STEVEN PARKER	Cole Information Services	
	JOHN WILLIAMS	Cole Information Services	
2009	DIAMOND SOMMERVILLE	Cole Information Services	
2008	Oliveira Paulo J	Polk City Directories	Image pg. A2
	0 Oliveira Paula J A	Polk City Directories	Image pg. A2
2001	Jackson Richard V & Janet	EQUIFAX Polk City Directory	Image pg. A11
1999	RICHARD JACKSON	Cole Information Services	
	JAMES HAYDEN	Cole Information Services	
1998	Jackson Richard V & Janet El	The Polk Company,City Directory Division	Image pg. A17
1994	JACKSON, RICHARD V	Cole Information Services	
1992	Jackson Janet E	R. L. Polk Co., Publishers	Image pg. A23
	No Return	R. L. Polk Co., Publishers	Image pg. A23
1985	Rear Jackson Richd	R. L. Polk Co., Publishers	Image pg. A29
	Frank Ulanda	R. L. Polk Co., Publishers	Image pg. A29
1980	Rear Jackon KM R	R. L. Polk Co., Publishers	Image pg. A35
	Jons Debmboah	R. L. Polk Co., Publishers	Image pg. A35
1975	Vacant	R. L. Polk Co.	Image pg. A42
	Vacant	R. L. Polk Co.	Image pg. A42
1970	DALE DONALD D	R.L. Polk Company, Inc., Publishers	Image pg. A48
	SWANK ANN M MRS	R.L. Polk Company, Inc., Publishers	Image pg. A48
1964	Lambrecht Julien P	R. L. Polk Co., Inc., Publishers	Image pg. A54
	Kabula Richard	R. L. Polk Co., Inc., Publishers	Image pg. A54
	rear Swank Harry M	R. L. Polk Co., Inc., Publishers	Image pg. A54
1960	Berkhoudt John	Polk-Clement Directory Co. Inc.,	Image pg. A113
	Berkhoudt John jr	Polk-Clement Directory Co. Inc.,	Image pg. A113
	rear Swank Harry M	Polk-Clement Directory Co. Inc.,	Image pg. A113
1955	Ells Harold F	Polk-Clement Directory Co. Inc.,	Image pg. A119
	Blanchard Roy F	Polk-Clement Directory Co. Inc.,	Image pg. A119

FINDINGS

<u>Year</u>	<u>Uses</u>	<u>Source</u>	
1950	Ells Harold F	Polk-Clement Directory Co. Inc.,	Image pg. A125
	Birnstill Fred H	Polk-Clement Directory Co. Inc.,	Image pg. A125
	Biser Wm A	Polk-Clement Directory Co. Inc.,	Image pg. A125
1946	Ellis Harold F	Polk-Clement Directory Co. Inc.,	Image pg. A132
	Birnstill Fred H	Polk-Clement Directory Co. Inc.,	Image pg. A132
	Biser Wm A	Polk-Clement Directory Co. Inc.,	Image pg. A132
1940	Crane Mabel A Mrs	Polk-Clement Directory Co. Inc.,	Image pg. A140
	Menard Otto A	Polk-Clement Directory Co. Inc.,	Image pg. A140
	Rechin Geo	Polk-Clement Directory Co. Inc.,	Image pg. A140
1935	rear Menard Otto A	Polk-Clement Directory Co. Inc.	Image pg. A146
	Crane Mabel Mrs	Polk-Clement Directory Co. Inc.	Image pg. A146
	Ernst Raymond W	Polk-Clement Directory Co. Inc.	Image pg. A146
1930	Whalen Frank E	Polk-Clement Directory Co. Inc.,	Image pg. A152
	Fra Diier Albert J	Polk-Clement Directory Co. Inc.,	Image pg. A152
	Ernest Raymond W	Polk-Clement Directory Co. Inc.,	Image pg. A152
1925	Shaefer Archie B cashr h	Polk-Clement Directory Co., Publishers	Image pg. A212
	Lowenstein Elmer E chauf h	Polk-Clement Directory Co., Publishers	Image pg. A211
	Franke Henry J toolmkr h	Polk-Clement Directory Co., Publishers	Image pg. A210

55 BIRCH PL

<u>Year</u>	<u>Uses</u>	<u>Source</u>	
2014	OCCUPANT UNKNOWN	Cole Information Services	
2009	FRANK SIMPSON	Cole Information Services	
2008	Simpson Eva D & Frank A F	Polk City Directories	Image pg. A2
2004	FRANK SIMPSON	Cole Information Services	
2001	Simpson Frank A & Eva	EQUIFAX Polk City Directory	Image pg. A11
1999	EVA SIMPSON	Cole Information Services	
1992	Simpson Frank	R. L. Polk Co., Publishers	Image pg. A23
1985	Simpson	R. L. Polk Co., Publishers	Image pg. A29
1975	Hoentges Raymond A	R. L. Polk Co.	Image pg. A42
1970	HAENTGES RAYMOND A	R.L. Polk Company, Inc., Publishers	Image pg. A48
1964	Madsen Helen A Mrs	R. L. Polk Co., Inc., Publishers	Image pg. A54
1960	Madsen Viggo E	Polk-Clement Directory Co. Inc.,	Image pg. A113
1955	Madsen Viggo E	Polk-Clement Directory Co. Inc.,	Image pg. A119
1950	Madsen Viggo E	Polk-Clement Directory Co. Inc.,	Image pg. A125
1946	Madsen Viggo E	Polk-Clement Directory Co. Inc.,	Image pg. A132
1940	Horvath Rudolph	Polk-Clement Directory Co. Inc.,	Image pg. A140
1935	Miller Kingdon A	Polk-Clement Directory Co. Inc.	Image pg. A146
1930	Withey Claude Cn	Polk-Clement Directory Co. Inc.,	Image pg. A152

FINDINGS

<u>Year</u>	<u>Uses</u>	<u>Source</u>	
1925	Withey Claude C supt Met Life Ins Co h	Polk-Clement Directory Co., Publishers	Image pg. A213

56 BIRCH PL

<u>Year</u>	<u>Uses</u>	<u>Source</u>	
2014	W SMITH	Cole Information Services	
2009	W SMITH	Cole Information Services	
2008	Smith Samuel L & Minnie L 3	Polk City Directories	Image pg. A2
2004	W SMITH	Cole Information Services	
2001	Smith Minnie L	EQUIFAX Polk City Directory	Image pg. A11
1998	Smnith Samuel & Minnie	The Polk Company,City Directory Division	Image pg. A17
1994	SMITH, SAMUEL	Cole Information Services	
1992	Smith Saml	R. L. Polk Co., Publishers	Image pg. A23
1985	Smith Sam	R. L. Polk Co., Publishers	Image pg. A29
1980	Haentaw Raymond A	R. L. Polk Co., Publishers	Image pg. A35
1975	Robinson Roy C	R. L. Polk Co.	Image pg. A42
1970	ROBINSON ROY C	R.L. Polk Company, Inc., Publishers	Image pg. A48
1964	Robinson Roy	R. L. Polk Co., Inc., Publishers	Image pg. A54
1960	Robinson Roy	Polk-Clement Directory Co. Inc.,	Image pg. A113
1955	King Maude M Mrs	Polk-Clement Directory Co. Inc.,	Image pg. A119
1950	King Maude M Mrs	Polk-Clement Directory Co. Inc.,	Image pg. A125
1946	King Maude Mrs	Polk-Clement Directory Co. Inc.,	Image pg. A132
1940	King Robt T	Polk-Clement Directory Co. Inc.,	Image pg. A140
1935	King Maude M Mrs	Polk-Clement Directory Co. Inc.	Image pg. A146
1930	King Maude Mrs C	Polk-Clement Directory Co. Inc.,	Image pg. A152
1925	King Chas T mach h	Polk-Clement Directory Co., Publishers	Image pg. A214
	KING Robt T r	Polk-Clement Directory Co., Publishers	Image pg. A215

57 BIRCH PL

<u>Year</u>	<u>Uses</u>	<u>Source</u>	
2017	ROBERT MAYFIELD	Cole Information Services	
2014	THOMAS MAYFIELD	Cole Information Services	
2009	GERMAINE MAYFIELD	Cole Information Services	
2008	Mayfield Germaine H & Thomas E	Polk City Directories	Image pg. A2
2004	GERMAINE MAYFIELD	Cole Information Services	
2001	Mayfield Thomas E Jr & Germaine	EQUIFAX Polk City Directory	Image pg. A11
1999	THOMAS MAYFIELD	Cole Information Services	
1992	Mayfield Thos E	R. L. Polk Co., Publishers	Image pg. A23
1985	Mayfield Thos E	R. L. Polk Co., Publishers	Image pg. A29
1980	residents	R. L. Polk Co., Publishers	Image pg. A35

FINDINGS

<u>Year</u>	<u>Uses</u>	<u>Source</u>	
1970	JOHNSON GERDA C MRS	R.L. Polk Company, Inc., Publishers	Image pg. A48
1964	Johnson Gertrude O Mrs	R. L. Polk Co., Inc., Publishers	Image pg. A54
1960	Jonhs Ida Mrs	Polk-Clement Directory Co. Inc.,	Image pg. A113
	Johnson Gertrude O Mrs	Polk-Clement Directory Co. Inc.,	Image pg. A113
1955	Johnson Arth	Polk-Clement Directory Co. Inc.,	Image pg. A119
	Johnson Gertrude O Mrs	Polk-Clement Directory Co. Inc.,	Image pg. A119
1950	Swader Ronald M	Polk-Clement Directory Co. Inc.,	Image pg. A125
	Johnson Gertrude O Mrs	Polk-Clement Directory Co. Inc.,	Image pg. A125
1946	Swader Ronald M	Polk-Clement Directory Co. Inc.,	Image pg. A132
	Johnson Gertrude O Mrs	Polk-Clement Directory Co. Inc.,	Image pg. A132
1940	Johnson Gertrude O Mrs	Polk-Clement Directory Co. Inc.,	Image pg. A140
1935	Johnson Gertrude O Mrs	Polk-Clement Directory Co. Inc.	Image pg. A146
1930	Johnson Albert	Polk-Clement Directory Co. Inc.,	Image pg. A152
1925	Johnson Albert formn h	Polk-Clement Directory Co., Publishers	Image pg. A216

58 BIRCH PL

<u>Year</u>	<u>Uses</u>	<u>Source</u>	
2017	NICOLE MAYFIELD	Cole Information Services	
2014	NICOLE MAYFIELD	Cole Information Services	
2009	NICOLE MAYFIELD	Cole Information Services	
2008	Oliveira Paulo J	Polk City Directories	Image pg. A2
	0 Mayfield Nicole	Polk City Directories	Image pg. A2
2004	OCCUPANT UNKNOWN	Cole Information Services	
2001	Not Verified	EQUIFAX Polk City Directory	Image pg. A11
1992	Garr Alfreda P	R. L. Polk Co., Publishers	Image pg. A23
1985	Diggs Ethel P Mrs	R. L. Polk Co., Publishers	Image pg. A29
1980	residents	R. L. Polk Co., Publishers	Image pg. A35
1970	EPNST HARVEY A	R.L. Polk Company, Inc., Publishers	Image pg. A48
1964	Ernst Harvey A	R. L. Polk Co., Inc., Publishers	Image pg. A54
1960	Ernst Harvey A	Polk-Clement Directory Co. Inc.,	Image pg. A113
1955	Ernst Harvey A	Polk-Clement Directory Co. Inc.,	Image pg. A119
1950	Ernst Harvey A	Polk-Clement Directory Co. Inc.,	Image pg. A125
1946	Ernst Harvey A	Polk-Clement Directory Co. Inc.,	Image pg. A132
1940	Ernst Geo	Polk-Clement Directory Co. Inc.,	Image pg. A140
1935	Ernst Geo	Polk-Clement Directory Co. Inc.	Image pg. A146
1930	Ernst Geo	Polk-Clement Directory Co. Inc.,	Image pg. A152
1925	ERNSMERE Geo carp U S Lighthouse Depot h	Polk-Clement Directory Co., Publishers	Image pg. A217
	ERNSMERE Geo A ship elk r	Polk-Clement Directory Co., Publishers	Image pg. A217

FINDINGS

60 BIRCH PL

<u>Year</u>	<u>Uses</u>	<u>Source</u>	
1980	Haywood Wife	R. L. Polk Co., Publishers	Image pg. A35

61 BIRCH PL

<u>Year</u>	<u>Uses</u>	<u>Source</u>	
2017	EDDIE REESE	Cole Information Services	
2014	MARQUIS ALEXANDER	Cole Information Services	
2009	JAMEY ALEXANDER	Cole Information Services	
	W REESE	Cole Information Services	
2008	Alexander Jamey E	Polk City Directories	Image pg. A2
2004	MARY REESE	Cole Information Services	
2001	Reese Walter	EQUIFAX Polk City Directory	Image pg. A11
1999	MARY REESE	Cole Information Services	
1998	Reese Walter	The Polk Company,City Directory Division	Image pg. A17
1994	REESE, EDDIE	Cole Information Services	
1992	Reese Eddie	R. L. Polk Co., Publishers	Image pg. A23
1985	Reese Eddie	R. L. Polk Co., Publishers	Image pg. A29
1980	residents	R. L. Polk Co., Publishers	Image pg. A35
1975	Reese Eddie	R. L. Polk Co.	Image pg. A42
1970	MOSIER FREDK E	R.L. Polk Company, Inc., Publishers	Image pg. A48
1964	Mosier Frederick E	R. L. Polk Co., Inc., Publishers	Image pg. A54
1960	Mosier Fredk E	Polk-Clement Directory Co. Inc.,	Image pg. A113
1955	Majdanik Jos J	Polk-Clement Directory Co. Inc.,	Image pg. A119
1950	Majdanik Jos J	Polk-Clement Directory Co. Inc.,	Image pg. A125
1946	Maidanik Jos J	Polk-Clement Directory Co. Inc.,	Image pg. A132
1940	Johnson Carl W	Polk-Clement Directory Co. Inc.,	Image pg. A140
1935	Johnson Chas W	Polk-Clement Directory Co. Inc.	Image pg. A146
1930	Johnson Chas W	Polk-Clement Directory Co. Inc.,	Image pg. A152
1925	JOHNSON Leila W sten r	Polk-Clement Directory Co., Publishers	Image pg. A220
	JOHNSON Ina V typist r	Polk-Clement Directory Co., Publishers	Image pg. A219
	JOHNSON Harvey carrier P	Polk-Clement Directory Co., Publishers	Image pg. A219
	Helen A bkpr r	Polk-Clement Directory Co., Publishers	Image pg. A219
	JOHNSON Carl W toolmkr h	Polk-Clement Directory Co., Publishers	Image pg. A218

66 BIRCH PL

<u>Year</u>	<u>Uses</u>	<u>Source</u>	
1980	Smith Bwr	R. L. Polk Co., Publishers	Image pg. A35

FINDINGS

67 BIRCH PL

<u>Year</u>	<u>Uses</u>	<u>Source</u>	
1975	Thomas Mattie	R. L. Polk Co.	Image pg. A42

68 BIRCH PL

<u>Year</u>	<u>Uses</u>	<u>Source</u>	
1975	Diggs Ethel P Mrs	R. L. Polk Co.	Image pg. A42

DEHAVAN

661 DELAVAN

<u>Year</u>	<u>Uses</u>	<u>Source</u>	
1925	Wieder Wm chiropractor	Polk-Clement Directory Co., Publishers	Image pg. A221

670 DELAVAN

<u>Year</u>	<u>Uses</u>	<u>Source</u>	
1925	KURTZMANN PIANO CO Jacob Hackenheimer Pres Joseph A Owenhouse V Pres George H Moessinger Treas Howard C Rice See	Polk-Clement Directory Co., Publishers	Image pg. A222

681 DELAVAN

<u>Year</u>	<u>Uses</u>	<u>Source</u>	
1925	Siegel Iavid lawyer r	Polk-Clement Directory Co., Publishers	Image pg. A223

DEHAVAN AVE

640 DELAVAN AVE

<u>Year</u>	<u>Uses</u>	<u>Source</u>	
1964	Bunner Ruth M Mrs	R. L. Polk Co., Inc., Publishers	Image pg. A55
	Pydzewska Eva C Mrs	R. L. Polk Co., Inc., Publishers	Image pg. A55

644 DELAVAN AVE

<u>Year</u>	<u>Uses</u>	<u>Source</u>	
1964	Kwiatkowski Theo F	R. L. Polk Co., Inc., Publishers	Image pg. A55

645 DELAVAN AVE

<u>Year</u>	<u>Uses</u>	<u>Source</u>	
1964	Cosgrove Kenneth C	R. L. Polk Co., Inc., Publishers	Image pg. A55
	Pawelco Raymond R radio & telev repr	R. L. Polk Co., Inc., Publishers	Image pg. A56
	Wagner Christine Mrs	R. L. Polk Co., Inc., Publishers	Image pg. A56

FINDINGS

647 DELAVAN AVE

<u>Year</u>	<u>Uses</u>	<u>Source</u>	
1964	Shadow Box Hobby Shop	R. L. Polk Co., Inc., Publishers	Image pg. A57
	Luraschi Carl D	R. L. Polk Co., Inc., Publishers	Image pg. A58
	rear McMullen Edwin J	R. L. Polk Co., Inc., Publishers	Image pg. A57
	Himmert Erni	R. L. Polk Co., Inc., Publishers	Image pg. A57

649 DELAVAN AVE

<u>Year</u>	<u>Uses</u>	<u>Source</u>	
1964	Smith Mildred R Mrs	R. L. Polk Co., Inc., Publishers	Image pg. A59
	McNiff Loretta E	R. L. Polk Co., Inc., Publishers	Image pg. A59

651 DELAVAN AVE

<u>Year</u>	<u>Uses</u>	<u>Source</u>	
1964	Casey Jas D	R. L. Polk Co., Inc., Publishers	Image pg. A60
	Kingston Ruth Mrs	R. L. Polk Co., Inc., Publishers	Image pg. A60

655 DELAVAN AVE

<u>Year</u>	<u>Uses</u>	<u>Source</u>	
1964	Shandraw Norris A	R. L. Polk Co., Inc., Publishers	Image pg. A60
	Schroeder Melvin W	R. L. Polk Co., Inc., Publishers	Image pg. A60

657 DELAVAN AVE

<u>Year</u>	<u>Uses</u>	<u>Source</u>	
1964	Bondanella Saml	R. L. Polk Co., Inc., Publishers	Image pg. A60
	Walsh Arth T	R. L. Polk Co., Inc., Publishers	Image pg. A60

659 DELAVAN AVE

<u>Year</u>	<u>Uses</u>	<u>Source</u>	
1964	Boncore Chas S	R. L. Polk Co., Inc., Publishers	Image pg. A60
1925	Richards Alice M r	Polk-Clement Directory Co., Publishers	Image pg. A224

660 DELAVAN AVE

<u>Year</u>	<u>Uses</u>	<u>Source</u>	
1964	Collins Chas	R. L. Polk Co., Inc., Publishers	Image pg. A60
	Rooth Hilda D Mrs	R. L. Polk Co., Inc., Publishers	Image pg. A60
	rear Kiesty Laura H	R. L. Polk Co., Inc., Publishers	Image pg. A60

661 DELAVAN AVE

<u>Year</u>	<u>Uses</u>	<u>Source</u>	
1964	Wieder Wm physiotherapist	R. L. Polk Co., Inc., Publishers	Image pg. A61
	Cafarell Beatrice F Mrs	R. L. Polk Co., Inc., Publishers	Image pg. A61

FINDINGS

665 DELAVAN AVE

<u>Year</u>	<u>Uses</u>	<u>Source</u>	
1964	Hipwell Lloyd R	R. L. Polk Co., Inc., Publishers	Image pg. A61
	Schmied Howard S	R. L. Polk Co., Inc., Publishers	Image pg. A61
	rear Cole Helen C Mrs	R. L. Polk Co., Inc., Publishers	Image pg. A62
	Pecoraro Rosa Mrs	R. L. Polk Co., Inc., Publishers	Image pg. A62
	Mazurkiewicz Eug	R. L. Polk Co., Inc., Publishers	Image pg. A62

666 DELAVAN AVE

<u>Year</u>	<u>Uses</u>	<u>Source</u>	
1964	Seneca Vocational High Sch	R. L. Polk Co., Inc., Publishers	Image pg. A63
	Shea Thos	R. L. Polk Co., Inc., Publishers	Image pg. A64
	Ackerman Grace E	R. L. Polk Co., Inc., Publishers	Image pg. A64

667 DELAVAN AVE

<u>Year</u>	<u>Uses</u>	<u>Source</u>	
1964	Grisanti Anthony G	R. L. Polk Co., Inc., Publishers	Image pg. A64
	Sweeny Robt	R. L. Polk Co., Inc., Publishers	Image pg. A64

669 DELAVAN AVE

<u>Year</u>	<u>Uses</u>	<u>Source</u>	
1964	Gennaro Vincent	R. L. Polk Co., Inc., Publishers	Image pg. A64
	Gennaro Anthony J	R. L. Polk Co., Inc., Publishers	Image pg. A64

670 DELAVAN AVE

<u>Year</u>	<u>Uses</u>	<u>Source</u>	
1964	Manhardt Lincoln F	R. L. Polk Co., Inc., Publishers	Image pg. A64
	Northrup Thos D	R. L. Polk Co., Inc., Publishers	Image pg. A64

671 DELAVAN AVE

<u>Year</u>	<u>Uses</u>	<u>Source</u>	
1964	Waterman John E	R. L. Polk Co., Inc., Publishers	Image pg. A66
	Sadler Melvin C	R. L. Polk Co., Inc., Publishers	Image pg. A65
	Pentney Isabel B Mrs	R. L. Polk Co., Inc., Publishers	Image pg. A65

673 DELAVAN AVE

<u>Year</u>	<u>Uses</u>	<u>Source</u>	
1964	Upchurch Wm C	R. L. Polk Co., Inc., Publishers	Image pg. A67
	Guenther Jos T	R. L. Polk Co., Inc., Publishers	Image pg. A67

FINDINGS

675 DELAVAN AVE

<u>Year</u>	<u>Uses</u>	<u>Source</u>	
1964	Schmitt Norman B	R. L. Polk Co., Inc., Publishers	Image pg. A67
	Styles Richd B	R. L. Polk Co., Inc., Publishers	Image pg. A67

677 DELAVAN AVE

<u>Year</u>	<u>Uses</u>	<u>Source</u>	
1964	Radice Agnes L	R. L. Polk Co., Inc., Publishers	Image pg. A68
	Riggs Jamas R	R. L. Polk Co., Inc., Publishers	Image pg. A68

681 DELAVAN AVE

<u>Year</u>	<u>Uses</u>	<u>Source</u>	
1964	Purvis Edwin C	R. L. Polk Co., Inc., Publishers	Image pg. A70
	Noble Ernest R	R. L. Polk Co., Inc., Publishers	Image pg. A70
	Kelly Wm J	R. L. Polk Co., Inc., Publishers	Image pg. A69

684 DELAVAN AVE

<u>Year</u>	<u>Uses</u>	<u>Source</u>	
1964	Glasgow Elsie C	R. L. Polk Co., Inc., Publishers	Image pg. A71

685 DELAVAN AVE

<u>Year</u>	<u>Uses</u>	<u>Source</u>	
1964	Piepke Heinrich O	R. L. Polk Co., Inc., Publishers	Image pg. A72
	Peters Geo E	R. L. Polk Co., Inc., Publishers	Image pg. A72

688 DELAVAN AVE

<u>Year</u>	<u>Uses</u>	<u>Source</u>	
1964	McCoy Frank	R. L. Polk Co., Inc., Publishers	Image pg. A73
	Blanck Christina B Mrs	R. L. Polk Co., Inc., Publishers	Image pg. A73

689 DELAVAN AVE

<u>Year</u>	<u>Uses</u>	<u>Source</u>	
1964	Macaluso Albert S	R. L. Polk Co., Inc., Publishers	Image pg. A74
	Sava Frank	R. L. Polk Co., Inc., Publishers	Image pg. A74

690 DELAVAN AVE

<u>Year</u>	<u>Uses</u>	<u>Source</u>	
1964	Schrifer Florence M Mrs	R. L. Polk Co., Inc., Publishers	Image pg. A74
	Hochreiter Christine Mrs	R. L. Polk Co., Inc., Publishers	Image pg. A74

FINDINGS

692 DELAVAN AVE

<u>Year</u>	<u>Uses</u>	<u>Source</u>	
1964	Enright Thos F	R. L. Polk Co., Inc., Publishers	Image pg. A75

693 DELAVAN AVE

<u>Year</u>	<u>Uses</u>	<u>Source</u>	
1964	Peffer Alberta M Mrs	R. L. Polk Co., Inc., Publishers	Image pg. A76
	Leandre Angelo J	R. L. Polk Co., Inc., Publishers	Image pg. A76

694 DELAVAN AVE

<u>Year</u>	<u>Uses</u>	<u>Source</u>	
1964	Lucy Celia Mrs	R. L. Polk Co., Inc., Publishers	Image pg. A77
	Sippel Barbara E Mrs	R. L. Polk Co., Inc., Publishers	Image pg. A78
	Filkins Charlotte L Mrs	R. L. Polk Co., Inc., Publishers	Image pg. A78
	Vitale Dora A Mrs	R. L. Polk Co., Inc., Publishers	Image pg. A77
	Kendall Ella Mrs	R. L. Polk Co., Inc., Publishers	Image pg. A78
	Sippell Olive A	R. L. Polk Co., Inc., Publishers	Image pg. A78

697 DELAVAN AVE

<u>Year</u>	<u>Uses</u>	<u>Source</u>	
1964	Ruest Jeanne Mrs	R. L. Polk Co., Inc., Publishers	Image pg. A78
	Barone Anthony C	R. L. Polk Co., Inc., Publishers	Image pg. A78

700 DELAVAN AVE

<u>Year</u>	<u>Uses</u>	<u>Source</u>	
1964	Hofer Robt R	R. L. Polk Co., Inc., Publishers	Image pg. A78
	Pfohl Franklin P	R. L. Polk Co., Inc., Publishers	Image pg. A78

701 DELAVAN AVE

<u>Year</u>	<u>Uses</u>	<u>Source</u>	
1964	VandeWater Ruth C	R. L. Polk Co., Inc., Publishers	Image pg. A78

702 DELAVAN AVE

<u>Year</u>	<u>Uses</u>	<u>Source</u>	
1964	Zuber Henrietta B Mrs	R. L. Polk Co., Inc., Publishers	Image pg. A79
	Petrino Mark A phys	R. L. Polk Co., Inc., Publishers	Image pg. A79

705 DELAVAN AVE

<u>Year</u>	<u>Uses</u>	<u>Source</u>	
1964	LaPlaca John	R. L. Polk Co., Inc., Publishers	Image pg. A80

FINDINGS

706 DELAVAN AVE

<u>Year</u>	<u>Uses</u>	<u>Source</u>	
1964	Legan John E	R. L. Polk Co., Inc., Publishers	Image pg. A81

707 DELAVAN AVE

<u>Year</u>	<u>Uses</u>	<u>Source</u>	
1964	Hennessey Mary Mrs	R. L. Polk Co., Inc., Publishers	Image pg. A82
	Ryan Edw J	R. L. Polk Co., Inc., Publishers	Image pg. A82

708 DELAVAN AVE

<u>Year</u>	<u>Uses</u>	<u>Source</u>	
1964	Wuensch Albert A jr	R. L. Polk Co., Inc., Publishers	Image pg. A83
	Werner Lillian R	R. L. Polk Co., Inc., Publishers	Image pg. A83

711 DELAVAN AVE

<u>Year</u>	<u>Uses</u>	<u>Source</u>	
1964	Slate Frank R	R. L. Polk Co., Inc., Publishers	Image pg. A84
	Levine Abr	R. L. Polk Co., Inc., Publishers	Image pg. A84
1925	Kath D wid Elias B h	Polk-Clement Directory Co., Publishers	Image pg. A225
	Scutt Elida Mrs gro	Polk-Clement Directory Co., Publishers	Image pg. A225

712 DELAVAN AVE

<u>Year</u>	<u>Uses</u>	<u>Source</u>	
1964	Tworek Leon	R. L. Polk Co., Inc., Publishers	Image pg. A85
	Hayward Tillie Mrs	R. L. Polk Co., Inc., Publishers	Image pg. A85

716 DELAVAN AVE

<u>Year</u>	<u>Uses</u>	<u>Source</u>	
1964	Burns Jas M	R. L. Polk Co., Inc., Publishers	Image pg. A85
	McMahon Bertha J Mrs	R. L. Polk Co., Inc., Publishers	Image pg. A85
	Public Sch No 56	R. L. Polk Co., Inc., Publishers	Image pg. A86

717 DELAVAN AVE

<u>Year</u>	<u>Uses</u>	<u>Source</u>	
1964	Kutsko Wm A	R. L. Polk Co., Inc., Publishers	Image pg. A86
	Re Jos A	R. L. Polk Co., Inc., Publishers	Image pg. A86

718 DELAVAN AVE

<u>Year</u>	<u>Uses</u>	<u>Source</u>	
1964	Phillips Chester H jr	R. L. Polk Co., Inc., Publishers	Image pg. A87

FINDINGS

719 DELAVAN AVE

<u>Year</u>	<u>Uses</u>	<u>Source</u>	
1964	Cammarata Anna Mrs	R. L. Polk Co., Inc., Publishers	Image pg. A88

720 DELAVAN AVE

<u>Year</u>	<u>Uses</u>	<u>Source</u>	
1964	Swartz Raymond C	R. L. Polk Co., Inc., Publishers	Image pg. A88

722 DELAVAN AVE

<u>Year</u>	<u>Uses</u>	<u>Source</u>	
1964	Kroll Victor	R. L. Polk Co., Inc., Publishers	Image pg. A89
	Szymkowiak Frank	R. L. Polk Co., Inc., Publishers	Image pg. A89

723 DELAVAN AVE

<u>Year</u>	<u>Uses</u>	<u>Source</u>	
1964	Krauss Theo C phys	R. L. Polk Co., Inc., Publishers	Image pg. A90

724 DELAVAN AVE

<u>Year</u>	<u>Uses</u>	<u>Source</u>	
1964	Gromer Norman	R. L. Polk Co., Inc., Publishers	Image pg. A90
	Kaiser Mary M Mrs	R. L. Polk Co., Inc., Publishers	Image pg. A90

727 DELAVAN AVE

<u>Year</u>	<u>Uses</u>	<u>Source</u>	
1964	Leone John	R. L. Polk Co., Inc., Publishers	Image pg. A90
1925	Jack Bernice wid Harry h	Polk-Clement Directory Co., Publishers	Image pg. A226

730 DELAVAN AVE

<u>Year</u>	<u>Uses</u>	<u>Source</u>	
1964	Egan Edw R phys	R. L. Polk Co., Inc., Publishers	Image pg. A91

731 DELAVAN AVE

<u>Year</u>	<u>Uses</u>	<u>Source</u>	
1964	Taylor Jackson	R. L. Polk Co., Inc., Publishers	Image pg. A92

732 DELAVAN AVE

<u>Year</u>	<u>Uses</u>	<u>Source</u>	
1964	rear Vacant	R. L. Polk Co., Inc., Publishers	Image pg. A92
	Murphy Michl D	R. L. Polk Co., Inc., Publishers	Image pg. A92
	Grassia Paul N	R. L. Polk Co., Inc., Publishers	Image pg. A92

FINDINGS

733 DELAVAN AVE

<u>Year</u>	<u>Uses</u>	<u>Source</u>	
1964	Apartments	R. L. Polk Co., Inc., Publishers	Image pg. A92

734 DELAVAN AVE

<u>Year</u>	<u>Uses</u>	<u>Source</u>	
1964	Faracca Victor	R. L. Polk Co., Inc., Publishers	Image pg. A93
	Brunn Geo W	R. L. Polk Co., Inc., Publishers	Image pg. A93

735 DELAVAN AVE

<u>Year</u>	<u>Uses</u>	<u>Source</u>	
1964	Robertson Elsie S Mrs	R. L. Polk Co., Inc., Publishers	Image pg. A94
	Prieb James H	R. L. Polk Co., Inc., Publishers	Image pg. A94
	Apartments	R. L. Polk Co., Inc., Publishers	Image pg. A94
	Ennis Ada B Mrs	R. L. Polk Co., Inc., Publishers	Image pg. A94
	Vacant	R. L. Polk Co., Inc., Publishers	Image pg. A94
	Carlson Dorothea K Mrs	R. L. Polk Co., Inc., Publishers	Image pg. A94
	Osterhout Esther C Mrs	R. L. Polk Co., Inc., Publishers	Image pg. A94

736 DELAVAN AVE

<u>Year</u>	<u>Uses</u>	<u>Source</u>	
1964	Manning Wm H	R. L. Polk Co., Inc., Publishers	Image pg. A95
	Armenia Jos J	R. L. Polk Co., Inc., Publishers	Image pg. A96
	Cheney John I	R. L. Polk Co., Inc., Publishers	Image pg. A96

740 DELAVAN AVE

<u>Year</u>	<u>Uses</u>	<u>Source</u>	
1964	Baumanns Restr	R. L. Polk Co., Inc., Publishers	Image pg. A97
	Robinson Geo A	R. L. Polk Co., Inc., Publishers	Image pg. A98
	Geacabbe Frank	R. L. Polk Co., Inc., Publishers	Image pg. A98

742 DELAVAN AVE

<u>Year</u>	<u>Uses</u>	<u>Source</u>	
1925	Malany Anie maid r	Polk-Clement Directory Co., Publishers	Image pg. A227

744 DELAVAN AVE

<u>Year</u>	<u>Uses</u>	<u>Source</u>	
1964	Knox Wm G	R. L. Polk Co., Inc., Publishers	Image pg. A98
	Ansteth Jane A Mrs	R. L. Polk Co., Inc., Publishers	Image pg. A98

FINDINGS

745 DELAVAN AVE

<u>Year</u>	<u>Uses</u>	<u>Source</u>	
1964	Arbesman Ethel Mrs	R. L. Polk Co., Inc., Publishers	Image pg. A100
	Douglas Marshall W	R. L. Polk Co., Inc., Publishers	Image pg. A100
	Danner Serv gas sta	R. L. Polk Co., Inc., Publishers	Image pg. A99

746 DELAVAN AVE

<u>Year</u>	<u>Uses</u>	<u>Source</u>	
1964	Al Wil Auto Supply Inc	R. L. Polk Co., Inc., Publishers	Image pg. A101

748 DELAVAN AVE

<u>Year</u>	<u>Uses</u>	<u>Source</u>	
1964	Rogers Cut Rate Drug Store	R. L. Polk Co., Inc., Publishers	Image pg. A101

749 DELAVAN AVE

<u>Year</u>	<u>Uses</u>	<u>Source</u>	
1964	Giangreco Saml H	R. L. Polk Co., Inc., Publishers	Image pg. A102
	Levin Bernard V	R. L. Polk Co., Inc., Publishers	Image pg. A102

750 DELAVAN AVE

<u>Year</u>	<u>Uses</u>	<u>Source</u>	
1964	Rudinger Ellen E Mrs phys	R. L. Polk Co., Inc., Publishers	Image pg. A102
	Rudinger Geo	R. L. Polk Co., Inc., Publishers	Image pg. A102

755 DELAVAN AVE

<u>Year</u>	<u>Uses</u>	<u>Source</u>	
1964	M&W Coffee Shop restr	R. L. Polk Co., Inc., Publishers	Image pg. A103
	Naples Wm J	R. L. Polk Co., Inc., Publishers	Image pg. A104

756 DELAVAN AVE

<u>Year</u>	<u>Uses</u>	<u>Source</u>	
1964	Aluminum Discount Co doors & windows	R. L. Polk Co., Inc., Publishers	Image pg. A105

757 DELAVAN AVE

<u>Year</u>	<u>Uses</u>	<u>Source</u>	
1964	Gri Del Mkt gro	R. L. Polk Co., Inc., Publishers	Image pg. A105

758 DELAVAN AVE

<u>Year</u>	<u>Uses</u>	<u>Source</u>	
1964	DiMaio Bernard	R. L. Polk Co., Inc., Publishers	Image pg. A105
	Gri Del Liquor Store	R. L. Polk Co., Inc., Publishers	Image pg. A105

FINDINGS

759 DELAVAN AVE

<u>Year</u>	<u>Uses</u>	<u>Source</u>	
1964	Cryan Francis J	R. L. Polk Co., Inc., Publishers	Image pg. A106
	Reidpath Chas D	R. L. Polk Co., Inc., Publishers	Image pg. A106

761 DELAVAN AVE

<u>Year</u>	<u>Uses</u>	<u>Source</u>	
1964	Hoffmeyer Casper J	R. L. Polk Co., Inc., Publishers	Image pg. A106
	Swanson Alice D Mrs	R. L. Polk Co., Inc., Publishers	Image pg. A106

763 DELAVAN AVE

<u>Year</u>	<u>Uses</u>	<u>Source</u>	
1964	Clary Thos U	R. L. Polk Co., Inc., Publishers	Image pg. A107
	Philipps Repair Shop TV repr	R. L. Polk Co., Inc., Publishers	Image pg. A107
	Weber Nellie G Mrs	R. L. Polk Co., Inc., Publishers	Image pg. A107

DELAVAN AVE E

640 DELAVAN AVE E

<u>Year</u>	<u>Uses</u>	<u>Source</u>	
1992	Thomas Regina	R. L. Polk Co., Publishers	Image pg. A24
1985	Cunningham I	R. L. Polk Co., Publishers	Image pg. A30
	Rinage S	R. L. Polk Co., Publishers	Image pg. A30
1980	Brown Stephen B	R. L. Polk Co., Publishers	Image pg. A36
1975	Wilson Coletta	R. L. Polk Co.	Image pg. A43
	Moffett Berline	R. L. Polk Co.	Image pg. A43
1970	NOELLER LIBBY C	R.L. Polk Company, Inc., Publishers	Image pg. A49
	MOFFET BERLINA	R.L. Polk Company, Inc., Publishers	Image pg. A49
1960	Bunner Ruth M Mrs	Polk-Clement Directory Co. Inc.,	Image pg. A114
1955	Owen Oren L	Polk-Clement Directory Co. Inc.,	Image pg. A120
1950	Owen Oren L	Polk-Clement Directory Co. Inc.,	Image pg. A126
1946	Owen Oren L	Polk-Clement Directory Co. Inc.,	Image pg. A133
1940	Owen John F	Polk-Clement Directory Co. Inc.,	Image pg. A141
1935	Owen John F	Polk-Clement Directory Co. Inc.	Image pg. A147
1930	Owen John F	Polk-Clement Directory Co. Inc.,	Image pg. A153

644 DELAVAN AVE E

<u>Year</u>	<u>Uses</u>	<u>Source</u>	
1992	Kwiatkowski Josephine Mrs	R. L. Polk Co., Publishers	Image pg. A24
1985	Kwiatkowski Josephine Mrs	R. L. Polk Co., Publishers	Image pg. A30
1980	Kwiatkowski Theo F	R. L. Polk Co., Publishers	Image pg. A36

FINDINGS

<u>Year</u>	<u>Uses</u>	<u>Source</u>	
1975	Kwiatkowski Theo F	R. L. Polk Co.	Image pg. A43
1970	KWIATKOWSKI THEO F	R.L. Polk Company, Inc., Publishers	Image pg. A49
1960	Bateman Lynford H	Polk-Clement Directory Co. Inc.,	Image pg. A114
1955	Bateman Lynford H	Polk-Clement Directory Co. Inc.,	Image pg. A120
1950	Bateman Lynford H	Polk-Clement Directory Co. Inc.,	Image pg. A126
1946	Bateman Lynford	Polk-Clement Directory Co. Inc.,	Image pg. A133
1940	Davis Chas E	Polk-Clement Directory Co. Inc.,	Image pg. A141
1935	Davis Chas E	Polk-Clement Directory Co. Inc.	Image pg. A147
1930	Davis Chas	Polk-Clement Directory Co. Inc.,	Image pg. A153

645 DELAVAN AVE E

<u>Year</u>	<u>Uses</u>	<u>Source</u>	
1992	Ross Wm L	R. L. Polk Co., Publishers	Image pg. A24
	Walker Robt	R. L. Polk Co., Publishers	Image pg. A24
1985	Walker Robt	R. L. Polk Co., Publishers	Image pg. A30
	Ross Wm L	R. L. Polk Co., Publishers	Image pg. A30
1980	Walker Robt	R. L. Polk Co., Publishers	Image pg. A36
	Ross Juanita	R. L. Polk Co., Publishers	Image pg. A36
1975	Montana Angerima	R. L. Polk Co.	Image pg. A43
	Walker Robt	R. L. Polk Co.	Image pg. A43
1970	ECKERT ELLA MRS	R.L. Polk Company, Inc., Publishers	Image pg. A49
	SNYDER CATH MRS	R.L. Polk Company, Inc., Publishers	Image pg. A49
1960	Graczyнк Harry	Polk-Clement Directory Co. Inc.,	Image pg. A114
	Manner Aug	Polk-Clement Directory Co. Inc.,	Image pg. A114
1955	No return	Polk-Clement Directory Co. Inc.,	Image pg. A120
1950	Andrews Harry S	Polk-Clement Directory Co. Inc.,	Image pg. A126
1946	Carroll Robt	Polk-Clement Directory Co. Inc.,	Image pg. A133
	Andrews Harry S	Polk-Clement Directory Co. Inc.,	Image pg. A133
1940	Carroll Robt	Polk-Clement Directory Co. Inc.,	Image pg. A141
	Reukauf Martin A real est	Polk-Clement Directory Co. Inc.,	Image pg. A141
1935	Barker Hollis V	Polk-Clement Directory Co. Inc.	Image pg. A147
	Wieman Wm L	Polk-Clement Directory Co. Inc.	Image pg. A147
1930	Pfann Elmer	Polk-Clement Directory Co. Inc.,	Image pg. A153
	Andrews Harry S	Polk-Clement Directory Co. Inc.,	Image pg. A153

647 DELAVAN AVE E

<u>Year</u>	<u>Uses</u>	<u>Source</u>	
1992	No Return	R. L. Polk Co., Publishers	Image pg. A24
	Dickson Claude	R. L. Polk Co., Publishers	Image pg. A24

FINDINGS

<u>Year</u>	<u>Uses</u>	<u>Source</u>	
1985	King Michi L	R. L. Polk Co., Publishers	Image pg. A30
	Rear Lindsay Jessie	R. L. Polk Co., Publishers	Image pg. A30
1980	Rear Lindsay Jessie	R. L. Polk Co., Publishers	Image pg. A36
	No Return	R. L. Polk Co., Publishers	Image pg. A36
1975	Vacant	R. L. Polk Co.	Image pg. A43
	Rear Lindsay Jessie	R. L. Polk Co.	Image pg. A43
1970	MARGES CATCH ALL	R.L. Polk Company, Inc., Publishers	Image pg. A49
	SHAW GEO	R.L. Polk Company, Inc., Publishers	Image pg. A49
	MC MULLEN FRANCES MRS	R.L. Polk Company, Inc., Publishers	Image pg. A49
1960	Fisher Alvin C delicatessen	Polk-Clement Directory Co. Inc.,	Image pg. A114
	rear Licata Frank	Polk-Clement Directory Co. Inc.,	Image pg. A114
1955	Hennessey Jas G delicatessen	Polk-Clement Directory Co. Inc.,	Image pg. A120
	rear Licata Gertrude	Polk-Clement Directory Co. Inc.,	Image pg. A120
1950	Hennessey Jas delicatessen	Polk-Clement Directory Co. Inc.,	Image pg. A126
	Lopere Clarence H	Polk-Clement Directory Co. Inc.,	Image pg. A126
	McKenica Edwin J	Polk-Clement Directory Co. Inc.,	Image pg. A126
1946	Rassler Fred P delicatessen	Polk-Clement Directory Co. Inc.,	Image pg. A133
	McKenica Edwin J	Polk-Clement Directory Co. Inc.,	Image pg. A133
1940	Metschl Margaretta A Mrs delicatessen	Polk-Clement Directory Co. Inc.,	Image pg. A141
	Fischer Fred A	Polk-Clement Directory Co. Inc.,	Image pg. A141
1935	rear Carroll Robt	Polk-Clement Directory Co. Inc.	Image pg. A147
	Andrews Harry S delicatessen	Polk-Clement Directory Co. Inc.	Image pg. A147
1930	Kohler John P gro	Polk-Clement Directory Co. Inc.,	Image pg. A153

649 DELAVAN AVE E

<u>Year</u>	<u>Uses</u>	<u>Source</u>	
1992	Vacant	R. L. Polk Co., Publishers	Image pg. A24
1985	Wilson Gerald A	R. L. Polk Co., Publishers	Image pg. A30
1980	Wilson Gerald A	R. L. Polk Co., Publishers	Image pg. A36
	Vacant	R. L. Polk Co., Publishers	Image pg. A36
1975	Me Niff Loretta E	R. L. Polk Co.	Image pg. A43
	Wilson Gerald A	R. L. Polk Co.	Image pg. A43
1970	MC NIFF LORETTA E	R.L. Polk Company, Inc., Publishers	Image pg. A49
	WILSON GERALD A	R.L. Polk Company, Inc., Publishers	Image pg. A49
1960	Smith Mildred R Mrs	Polk-Clement Directory Co. Inc.,	Image pg. A114
	McNiff Loretta E	Polk-Clement Directory Co. Inc.,	Image pg. A114
1955	Smith Mildred R Mrs	Polk-Clement Directory Co. Inc.,	Image pg. A120
	McNiff Loretta E	Polk-Clement Directory Co. Inc.,	Image pg. A120
1950	Smith Mildred R Mrs	Polk-Clement Directory Co. Inc.,	Image pg. A126

FINDINGS

<u>Year</u>	<u>Uses</u>	<u>Source</u>	
1950	McNiff Loretta E	Polk-Clement Directory Co. Inc.,	Image pg. A126
1946	McNiff Loretta E	Polk-Clement Directory Co. Inc.,	Image pg. A133
	Smith Mildred R Mrs	Polk-Clement Directory Co. Inc.,	Image pg. A133
1940	McNiff Loretta	Polk-Clement Directory Co. Inc.,	Image pg. A141
	Smith Wm F	Polk-Clement Directory Co. Inc.,	Image pg. A141
1935	Smith Wm F	Polk-Clement Directory Co. Inc.	Image pg. A147
	Freeman Walter	Polk-Clement Directory Co. Inc.	Image pg. A147
1930	Smith Wm F	Polk-Clement Directory Co. Inc.,	Image pg. A153
	Voit Jos	Polk-Clement Directory Co. Inc.,	Image pg. A153

661 DELAVAN AVE E

<u>Year</u>	<u>Uses</u>	<u>Source</u>	
1992	Munn Dosha M Mrs	R. L. Polk Co., Publishers	Image pg. A24
	Watson Saml A	R. L. Polk Co., Publishers	Image pg. A24
1985	Munn Dostta M	R. L. Polk Co., Publishers	Image pg. A30
	Watson Sami A	R. L. Polk Co., Publishers	Image pg. A30
1980	No Return	R. L. Polk Co., Publishers	Image pg. A36
1975	Wieder Edith M Mrs	R. L. Polk Co.	Image pg. A43
1970	WIEDER WM PHYSIOTHERAPIST	R.L. Polk Company, Inc., Publishers	Image pg. A49
1960	Wieder Wm physiotherapist	Polk-Clement Directory Co. Inc.,	Image pg. A114
	Cafarell Geo C	Polk-Clement Directory Co. Inc.,	Image pg. A114
1955	Wieder Wm physio therapist	Polk-Clement Directory Co. Inc.,	Image pg. A120
	Cafarell Geo C	Polk-Clement Directory Co. Inc.,	Image pg. A120
1950	Wieder Wm physio therapist	Polk-Clement Directory Co. Inc.,	Image pg. A126
	Cafarell Geo C	Polk-Clement Directory Co. Inc.,	Image pg. A126
1946	Wieder Wm physio therapist	Polk-Clement Directory Co. Inc.,	Image pg. A133
	Cafarell Geo C	Polk-Clement Directory Co. Inc.,	Image pg. A133
1940	Gronmeyer Wm C	Polk-Clement Directory Co. Inc.,	Image pg. A141
	Wieder Wm physio therapist	Polk-Clement Directory Co. Inc.,	Image pg. A141
1935	Gronmeyer Wm C	Polk-Clement Directory Co. Inc.	Image pg. A147
	Wieder Wm physio therapist	Polk-Clement Directory Co. Inc.	Image pg. A147
1930	Gronmeyer Wmn C	Polk-Clement Directory Co. Inc.,	Image pg. A153
	Wieder Winm physio therapist	Polk-Clement Directory Co. Inc.,	Image pg. A153

665 DELAVAN AVE E

<u>Year</u>	<u>Uses</u>	<u>Source</u>	
1992	Stephens Lucille	R. L. Polk Co., Publishers	Image pg. A24
1985	Stephens Lucille	R. L. Polk Co., Publishers	Image pg. A30
	Morris Jo Ann	R. L. Polk Co., Publishers	Image pg. A30

FINDINGS

<u>Year</u>	<u>Uses</u>	<u>Source</u>	
1980	White Willie G	R. L. Polk Co., Publishers	Image pg. A36
1970	SCHMIED HOWARD G	R.L. Polk Company, Inc., Publishers	Image pg. A49
	ANDEXLER ALLYN	R.L. Polk Company, Inc., Publishers	Image pg. A49
1960	Hipwell Lloyd R	Polk-Clement Directory Co. Inc.,	Image pg. A114
	Schmied Howard	Polk-Clement Directory Co. Inc.,	Image pg. A114
1955	Hipwell Lloyd	Polk-Clement Directory Co. Inc.,	Image pg. A120
	Derrico Louis A	Polk-Clement Directory Co. Inc.,	Image pg. A120
1950	Saloff Chas F	Polk-Clement Directory Co. Inc.,	Image pg. A126
	Class Henry G	Polk-Clement Directory Co. Inc.,	Image pg. A126
1946	Class Henry G	Polk-Clement Directory Co. Inc.,	Image pg. A133
	Saloff Chas F	Polk-Clement Directory Co. Inc.,	Image pg. A133
1940	Kieffer Roman G	Polk-Clement Directory Co. Inc.,	Image pg. A141
	Kadetz Eliz R Mrs	Polk-Clement Directory Co. Inc.,	Image pg. A141
1935	Kelleher Howard P	Polk-Clement Directory Co. Inc.	Image pg. A147
1930	Elve Willard H pntr	Polk-Clement Directory Co. Inc.,	Image pg. A153

666 DELAVAN AVE E

<u>Year</u>	<u>Uses</u>	<u>Source</u>	
1992	Seneca Vocational High School	R. L. Polk Co., Publishers	Image pg. A24
1985	Seneca Vocational High School	R. L. Polk Co., Publishers	Image pg. A30
1980	Seneca Vocational High School	R. L. Polk Co., Publishers	Image pg. A36
1975	White Willie G	R. L. Polk Co.	Image pg. A43
	Seneca Vocational High School	R. L. Polk Co.	Image pg. A43
1970	SENECA VOCATIONAL HIGH SCHOOL	R.L. Polk Company, Inc., Publishers	Image pg. A49
1960	Seneca Vocational High School	Polk-Clement Directory Co. Inc.,	Image pg. A114
1955	Seneca Vocational High School	Polk-Clement Directory Co. Inc.,	Image pg. A120
1950	Seneca Vocational High School	Polk-Clement Directory Co. Inc.,	Image pg. A126
1946	Seneca Vocational High School	Polk-Clement Directory Co. Inc.,	Image pg. A133
1940	Seneca Vocational High School	Polk-Clement Directory Co. Inc.,	Image pg. A141
1935	Seneca Vocational School	Polk-Clement Directory Co. Inc.	Image pg. A147
1930	Seneca Vocational School	Polk-Clement Directory Co. Inc.,	Image pg. A153

671 DELAVAN AVE E

<u>Year</u>	<u>Uses</u>	<u>Source</u>	
1992	Vacant	R. L. Polk Co., Publishers	Image pg. A24
	Vacant	R. L. Polk Co., Publishers	Image pg. A24
1985	Jenkins Barbara	R. L. Polk Co., Publishers	Image pg. A30
	Vargas Juanita	R. L. Polk Co., Publishers	Image pg. A30
1980	Vargas Juanita	R. L. Polk Co., Publishers	Image pg. A36

FINDINGS

<u>Year</u>	<u>Uses</u>	<u>Source</u>	
1975	Vacant	R. L. Polk Co.	Image pg. A43
	Becker Richd	R. L. Polk Co.	Image pg. A43
1970	LEANDRE SUSANNE MRS	R.L. Polk Company, Inc., Publishers	Image pg. A49
	PENTNEY ISABEL B MRS	R.L. Polk Company, Inc., Publishers	Image pg. A49
1960	Pentney Isabel B Mrs	Polk-Clement Directory Co. Inc.,	Image pg. A114
	Sadler Melvin C	Polk-Clement Directory Co. Inc.,	Image pg. A114
1955	Pentney Eliz	Polk-Clement Directory Co. Inc.,	Image pg. A120
	Pentney Henry A	Polk-Clement Directory Co. Inc.,	Image pg. A120
1950	Sallmang Howard	Polk-Clement Directory Co. Inc.,	Image pg. A126
	Pentney Henry A	Polk-Clement Directory Co. Inc.,	Image pg. A126
1946	McMillan Albert W	Polk-Clement Directory Co. Inc.,	Image pg. A133
	Love Lloyd V	Polk-Clement Directory Co. Inc.,	Image pg. A133
1940	Mittlefehldt Myrton G phys	Polk-Clement Directory Co. Inc.,	Image pg. A141
	Newer Frank X	Polk-Clement Directory Co. Inc.,	Image pg. A141
1935	Ketterer Adolph	Polk-Clement Directory Co. Inc.	Image pg. A147
	Forster Helen B	Polk-Clement Directory Co. Inc.	Image pg. A147
1930	Ketterer Adolph D	Polk-Clement Directory Co. Inc.,	Image pg. A153
	Morgat Frank J	Polk-Clement Directory Co. Inc.,	Image pg. A153

673 DELAVAN AVE E

<u>Year</u>	<u>Uses</u>	<u>Source</u>	
1992	Evans Pamela M	R. L. Polk Co., Publishers	Image pg. A24
	Adams R	R. L. Polk Co., Publishers	Image pg. A24
1985	Reese Elenora	R. L. Polk Co., Publishers	Image pg. A30
	Evans Pamela	R. L. Polk Co., Publishers	Image pg. A30
1980	Vacant	R. L. Polk Co., Publishers	Image pg. A36
1975	Sparks John	R. L. Polk Co.	Image pg. A43
	Fugete Wm	R. L. Polk Co.	Image pg. A43
1970	GUENTHER AGNES M MRS	R.L. Polk Company, Inc., Publishers	Image pg. A49
	UPCHURCH WM C	R.L. Polk Company, Inc., Publishers	Image pg. A49
1960	Upchurch Wm C	Polk-Clement Directory Co. Inc.,	Image pg. A114
	Guenther Jos T	Polk-Clement Directory Co. Inc.,	Image pg. A114
1955	Hens Jos A	Polk-Clement Directory Co. Inc.,	Image pg. A120
	Upchurch Wm	Polk-Clement Directory Co. Inc.,	Image pg. A120
1950	Lensen Eliz M Mrs	Polk-Clement Directory Co. Inc.,	Image pg. A126
	Hens Jos A	Polk-Clement Directory Co. Inc.,	Image pg. A126
1946	Lensen Wm C	Polk-Clement Directory Co. Inc.,	Image pg. A133
	Messmer Henry	Polk-Clement Directory Co. Inc.,	Image pg. A133
1940	Lensen Wm C	Polk-Clement Directory Co. Inc.,	Image pg. A141

FINDINGS

<u>Year</u>	<u>Uses</u>	<u>Source</u>	
1940	Betz Arth C	Polk-Clement Directory Co. Inc.,	Image pg. A141
1935	Betz Arth C	Polk-Clement Directory Co. Inc.	Image pg. A147
	Lensen Wm C	Polk-Clement Directory Co. Inc.	Image pg. A147
1930	Lensen Wm C C	Polk-Clement Directory Co. Inc.,	Image pg. A153
	Amidon Amelia Mrs	Polk-Clement Directory Co. Inc.,	Image pg. A153

675 DELAVAN AVE E

<u>Year</u>	<u>Uses</u>	<u>Source</u>	
1992	Frida Donald S	R. L. Polk Co., Publishers	Image pg. A24
	Vacant	R. L. Polk Co., Publishers	Image pg. A24
1985	Vacant	R. L. Polk Co., Publishers	Image pg. A30
1980	Schmitt Norman B	R. L. Polk Co., Publishers	Image pg. A36
	Styles Bruce	R. L. Polk Co., Publishers	Image pg. A36
1975	Schmitt Norman B	R. L. Polk Co.	Image pg. A43
	Styles Richd B	R. L. Polk Co.	Image pg. A43
1970	SCHMITT NORMAN B	R.L. Polk Company, Inc., Publishers	Image pg. A49
	STYLES RICHD B	R.L. Polk Company, Inc., Publishers	Image pg. A49
1960	Schmitt Andrew	Polk-Clement Directory Co. Inc.,	Image pg. A114
	Styles Richd B	Polk-Clement Directory Co. Inc.,	Image pg. A114
1955	Schmitt Andrew	Polk-Clement Directory Co. Inc.,	Image pg. A120
	Styles Richd B	Polk-Clement Directory Co. Inc.,	Image pg. A120
1950	Schmitt Andrew	Polk-Clement Directory Co. Inc.,	Image pg. A126
	Wangler Richd A	Polk-Clement Directory Co. Inc.,	Image pg. A126
1946	Wangler Richd A	Polk-Clement Directory Co. Inc.,	Image pg. A133
	Schmitt Andrew	Polk-Clement Directory Co. Inc.,	Image pg. A133
1940	Wangler Richd A	Polk-Clement Directory Co. Inc.,	Image pg. A141
	Schmitt Andrew genl contr	Polk-Clement Directory Co. Inc.,	Image pg. A141
1935	Wangler Richd A	Polk-Clement Directory Co. Inc.	Image pg. A147
	Schmitt Andrew genl contr	Polk-Clement Directory Co. Inc.	Image pg. A147
1930	Wangler Richd A	Polk-Clement Directory Co. Inc.,	Image pg. A153
	Schmitt Andrew confr	Polk-Clement Directory Co. Inc.,	Image pg. A153

681 DELAVAN AVE E

<u>Year</u>	<u>Uses</u>	<u>Source</u>	
1992	Ginah Francis	R. L. Polk Co., Publishers	Image pg. A24
1985	Uba Kevin E	R. L. Polk Co., Publishers	Image pg. A30
1980	Uzomba Rose	R. L. Polk Co., Publishers	Image pg. A36
1975	Uzomba Anthony U	R. L. Polk Co.	Image pg. A43
1970	STRAUB MURIEL MRS	R.L. Polk Company, Inc., Publishers	Image pg. A49

FINDINGS

<u>Year</u>	<u>Uses</u>	<u>Source</u>	
1960	Kelly Wm J	Polk-Clement Directory Co. Inc.,	Image pg. A114
	Creenan Frances W	Polk-Clement Directory Co. Inc.,	Image pg. A114
	Martin Wm J	Polk-Clement Directory Co. Inc.,	Image pg. A114
1955	Creenan Frances W	Polk-Clement Directory Co. Inc.,	Image pg. A120
	Martin Wm J	Polk-Clement Directory Co. Inc.,	Image pg. A120
1950	Martin Wm J	Polk-Clement Directory Co. Inc.,	Image pg. A126
	Creenan Frances W	Polk-Clement Directory Co. Inc.,	Image pg. A126
1946	Martin Wm J	Polk-Clement Directory Co. Inc.,	Image pg. A133
	Creenan Frances W	Polk-Clement Directory Co. Inc.,	Image pg. A133
1940	Martin Wm J	Polk-Clement Directory Co. Inc.,	Image pg. A141
	Creeman Frances W	Polk-Clement Directory Co. Inc.,	Image pg. A141
1935	Martin Wm J	Polk-Clement Directory Co. Inc.	Image pg. A147
	Creenan Francis W	Polk-Clement Directory Co. Inc.	Image pg. A147
1930	Martin Wm J	Polk-Clement Directory Co. Inc.,	Image pg. A153
	Creenan Gardiner A	Polk-Clement Directory Co. Inc.,	Image pg. A153

684 DELAVAN AVE E

<u>Year</u>	<u>Uses</u>	<u>Source</u>	
1992	Grant Charles	R. L. Polk Co., Publishers	Image pg. A24
	Smith Geraldine Mrs	R. L. Polk Co., Publishers	Image pg. A24
1985	Grant Charles	R. L. Polk Co., Publishers	Image pg. A30
	Smith Geraldine	R. L. Polk Co., Publishers	Image pg. A30
1980	Vacant	R. L. Polk Co., Publishers	Image pg. A36
1975	Geiger Maurice	R. L. Polk Co.	Image pg. A43
	Thompson Gerald	R. L. Polk Co.	Image pg. A43
1970	GLASGOW ELSIE C MRS	R.L. Polk Company, Inc., Publishers	Image pg. A49
1960	Glasgow Elsie C	Polk-Clement Directory Co. Inc.,	Image pg. A114
	Beck Wm G	Polk-Clement Directory Co. Inc.,	Image pg. A114
1955	Hoffman Janet Mrs	Polk-Clement Directory Co. Inc.,	Image pg. A120
	Mullen Kathryn Mrs	Polk-Clement Directory Co. Inc.,	Image pg. A120
1950	Fildes Vincent	Polk-Clement Directory Co. Inc.,	Image pg. A126
	Fildes Vincent jr	Polk-Clement Directory Co. Inc.,	Image pg. A126
1946	Judd Wilton J	Polk-Clement Directory Co. Inc.,	Image pg. A133
	McCarthy Chas W	Polk-Clement Directory Co. Inc.,	Image pg. A133
1940	Donovan Peter C	Polk-Clement Directory Co. Inc.,	Image pg. A141
	McCarthy Chas W	Polk-Clement Directory Co. Inc.,	Image pg. A141
1935	Mann Curtiss	Polk-Clement Directory Co. Inc.	Image pg. A147
	Evans Herbert V	Polk-Clement Directory Co. Inc.	Image pg. A147
1930	Burkhardt Frank C	Polk-Clement Directory Co. Inc.,	Image pg. A153

FINDINGS

<u>Year</u>	<u>Uses</u>	<u>Source</u>	
1930	Evans Herbert V	Polk-Clement Directory Co. Inc.,	Image pg. A153

688 DELAVAN AVE E

<u>Year</u>	<u>Uses</u>	<u>Source</u>	
1992	Sherman Dawn	R. L. Polk Co., Publishers	Image pg. A24
1985	Harkiness Lonzo	R. L. Polk Co., Publishers	Image pg. A30
	White Sarah A	R. L. Polk Co., Publishers	Image pg. A30
1980	Harkiness Lonzo	R. L. Polk Co., Publishers	Image pg. A36
	White Sarah	R. L. Polk Co., Publishers	Image pg. A36
1975	Harkness	R. L. Polk Co.	Image pg. A43
1970	BLANCK CHRISTINA B MRS	R.L. Polk Company, Inc., Publishers	Image pg. A49
	GOLIMOWSKI CASIMER	R.L. Polk Company, Inc., Publishers	Image pg. A49
	TRAUTMAN WILMA A MRS	R.L. Polk Company, Inc., Publishers	Image pg. A49
1960	Blanck Christina B Mrs	Polk-Clement Directory Co. Inc.,	Image pg. A114
	Carr Margt B Mrs	Polk-Clement Directory Co. Inc.,	Image pg. A114
1955	Blanck Christine Mrs	Polk-Clement Directory Co. Inc.,	Image pg. A120
	Trautman Raymond W	Polk-Clement Directory Co. Inc.,	Image pg. A120
1950	Krantz Leonard E	Polk-Clement Directory Co. Inc.,	Image pg. A126
	Blanck Christine	Polk-Clement Directory Co. Inc.,	Image pg. A126
1946	Krantz Leonard E	Polk-Clement Directory Co. Inc.,	Image pg. A133
	Martin Francis E	Polk-Clement Directory Co. Inc.,	Image pg. A133
1940	Martin Francis	Polk-Clement Directory Co. Inc.,	Image pg. A141
	Bauer Frank	Polk-Clement Directory Co. Inc.,	Image pg. A141
1935	OConnor Chas V	Polk-Clement Directory Co. Inc.	Image pg. A147
	Emmerson Glen G	Polk-Clement Directory Co. Inc.	Image pg. A147
1930	Stephen Hugh	Polk-Clement Directory Co. Inc.,	Image pg. A153
	Schneider John C	Polk-Clement Directory Co. Inc.,	Image pg. A153

691 DELAVAN AVE E

<u>Year</u>	<u>Uses</u>	<u>Source</u>	
1992	No Return	R. L. Polk Co., Publishers	Image pg. A24

692 DELAVAN AVE E

<u>Year</u>	<u>Uses</u>	<u>Source</u>	
1992	Blackman Walter	R. L. Polk Co., Publishers	Image pg. A24
1985	Blackman Walter	R. L. Polk Co., Publishers	Image pg. A30
1980	Blackmnan Walter	R. L. Polk Co., Publishers	Image pg. A36
1975	Blackman Walter	R. L. Polk Co.	Image pg. A43
1970	ENRIGHT THOS F	R.L. Polk Company, Inc., Publishers	Image pg. A49

FINDINGS

<u>Year</u>	<u>Uses</u>	<u>Source</u>	
1960	Vacant	Polk-Clement Directory Co. Inc.,	Image pg. A114
1955	Schmitt Steph C	Polk-Clement Directory Co. Inc.,	Image pg. A120
1950	Schmitt Steph C	Polk-Clement Directory Co. Inc.,	Image pg. A126
1946	Schmitt Steph C	Polk-Clement Directory Co. Inc.,	Image pg. A133
1940	Schmitt Steph C	Polk-Clement Directory Co. Inc.,	Image pg. A141
1935	Nicholas Edw	Polk-Clement Directory Co. Inc.	Image pg. A147
1930	Coons Soph Ia Mrs	Polk-Clement Directory Co. Inc.,	Image pg. A153

694 DELAVAN AVE E

<u>Year</u>	<u>Uses</u>	<u>Source</u>	
1992	Segars Lula C Mrs	R. L. Polk Co., Publishers	Image pg. A24
	Marx Mangia	R. L. Polk Co., Publishers	Image pg. A24
1985	Segars Lula C	R. L. Polk Co., Publishers	Image pg. A30
	Holmes John C	R. L. Polk Co., Publishers	Image pg. A30
1980	Segars Lula	R. L. Polk Co., Publishers	Image pg. A36
	Kean Peggy	R. L. Polk Co., Publishers	Image pg. A36
1975	Segars Lula	R. L. Polk Co.	Image pg. A43
	Kean Peggy	R. L. Polk Co.	Image pg. A43
1970	VITALE DORA A MRS	R.L. Polk Company, Inc., Publishers	Image pg. A49
	LUCY CECELIA E MRS	R.L. Polk Company, Inc., Publishers	Image pg. A49
1960	Vitale Pasquale R	Polk-Clement Directory Co. Inc.,	Image pg. A114
	Lucy Celia Mrs	Polk-Clement Directory Co. Inc.,	Image pg. A114
1955	Vitale Pasquale R	Polk-Clement Directory Co. Inc.,	Image pg. A120
	Glover Glenn H	Polk-Clement Directory Co. Inc.,	Image pg. A120
1950	Vitale Pasquale R	Polk-Clement Directory Co. Inc.,	Image pg. A126
	Bork Mary Mrs	Polk-Clement Directory Co. Inc.,	Image pg. A126
1946	Vitale Pasquale R	Polk-Clement Directory Co. Inc.,	Image pg. A133
	Bork Frank	Polk-Clement Directory Co. Inc.,	Image pg. A133
1940	Vitale Patk R mason contr	Polk-Clement Directory Co. Inc.,	Image pg. A141
	Bork Frank F	Polk-Clement Directory Co. Inc.,	Image pg. A141
1935	Vitale Patk R	Polk-Clement Directory Co. Inc.	Image pg. A147
	Bork Frank F	Polk-Clement Directory Co. Inc.	Image pg. A147
1930	Vitale Patk	Polk-Clement Directory Co. Inc.,	Image pg. A153
	Bork Frank F	Polk-Clement Directory Co. Inc.,	Image pg. A153

702 DELAVAN AVE E

<u>Year</u>	<u>Uses</u>	<u>Source</u>	
1992	Mc Carrier Alfreda	R. L. Polk Co., Publishers	Image pg. A24
	Shaffer	R. L. Polk Co., Publishers	Image pg. A24

FINDINGS

<u>Year</u>	<u>Uses</u>	<u>Source</u>	
1985	Bradley James	R. L. Polk Co., Publishers	Image pg. A30
	Shaffer Harrison	R. L. Polk Co., Publishers	Image pg. A30
	Sherrill Frances	R. L. Polk Co., Publishers	Image pg. A30
1980	Bradley Willie J	R. L. Polk Co., Publishers	Image pg. A36
	Owens Karen	R. L. Polk Co., Publishers	Image pg. A36
	Foster Clinton M	R. L. Polk Co., Publishers	Image pg. A36
1975	Bradley Willie J	R. L. Polk Co.	Image pg. A43
	Foster Clinton	R. L. Polk Co.	Image pg. A43
1970	FONTENOT A B	R.L. Polk Company, Inc., Publishers	Image pg. A49
	FOSTER CLINTON	R.L. Polk Company, Inc., Publishers	Image pg. A49
1960	Petrino Mark A phys	Polk-Clement Directory Co. Inc.,	Image pg. A114
	Percy Alice D	Polk-Clement Directory Co. Inc.,	Image pg. A114
1955	Csonka Albert	Polk-Clement Directory Co. Inc.,	Image pg. A120
	Muhr John	Polk-Clement Directory Co. Inc.,	Image pg. A120
	Petrino Mark A phys	Polk-Clement Directory Co. Inc.,	Image pg. A120
1950	Carl Lillian A Mrs	Polk-Clement Directory Co. Inc.,	Image pg. A126
	Petrino Mark A phys	Polk-Clement Directory Co. Inc.,	Image pg. A126
1946	Carl Lillian A Mrs phys	Polk-Clement Directory Co. Inc.,	Image pg. A133
	Petrino Mark A phys	Polk-Clement Directory Co. Inc.,	Image pg. A133
1940	Carl Fredk G phys	Polk-Clement Directory Co. Inc.,	Image pg. A141
1935	Carl Fredk G phys	Polk-Clement Directory Co. Inc.	Image pg. A147
1930	Carl Fred G phys	Polk-Clement Directory Co. Inc.,	Image pg. A153

706 DELAVAN AVE E

<u>Year</u>	<u>Uses</u>	<u>Source</u>	
1992	No Return	R. L. Polk Co., Publishers	Image pg. A24
1985	Lindsey Judy	R. L. Polk Co., Publishers	Image pg. A30
	Jones Lawrence	R. L. Polk Co., Publishers	Image pg. A30
1980	Cruell Debbie J	R. L. Polk Co., Publishers	Image pg. A36
	Jones Walter	R. L. Polk Co., Publishers	Image pg. A36
1975	Trilliajo Joseph	R. L. Polk Co.	Image pg. A43
	Johnson Margt	R. L. Polk Co.	Image pg. A43
1970	LEGAN JOHN E	R.L. Polk Company, Inc., Publishers	Image pg. A49
	MC GUIRE WALTER J	R.L. Polk Company, Inc., Publishers	Image pg. A49
1960	McGuire Walter J	Polk-Clement Directory Co. Inc.,	Image pg. A114
	Legan John E	Polk-Clement Directory Co. Inc.,	Image pg. A114
1955	Legan John E	Polk-Clement Directory Co. Inc.,	Image pg. A120
	Rourke Lee H	Polk-Clement Directory Co. Inc.,	Image pg. A120
1950	Legan John E	Polk-Clement Directory Co. Inc.,	Image pg. A126

FINDINGS

<u>Year</u>	<u>Uses</u>	<u>Source</u>	
1950	Comeau Lois M	Polk-Clement Directory Co. Inc.,	Image pg. A126
	Tilley Martha J	Polk-Clement Directory Co. Inc.,	Image pg. A126
1946	Henson Dayton M	Polk-Clement Directory Co. Inc.,	Image pg. A133
	Cobb Geo W	Polk-Clement Directory Co. Inc.,	Image pg. A133
1940	Fox Wm H	Polk-Clement Directory Co. Inc.,	Image pg. A141
	Bowling Margt C Mrs	Polk-Clement Directory Co. Inc.,	Image pg. A141
1935	Farrell John H	Polk-Clement Directory Co. Inc.	Image pg. A147
1930	Snyder Henry R	Polk-Clement Directory Co. Inc.,	Image pg. A153

708 DELAVAN AVE E

<u>Year</u>	<u>Uses</u>	<u>Source</u>	
1992	Nichols Dwayne	R. L. Polk Co., Publishers	Image pg. A24
	Mc Pherson Eloise Mrs	R. L. Polk Co., Publishers	Image pg. A24
1985	Nichols Dwayne	R. L. Polk Co., Publishers	Image pg. A30
1980	Wood Priscilla	R. L. Polk Co., Publishers	Image pg. A36
	Johnson Ade	R. L. Polk Co., Publishers	Image pg. A36
1975	Green Eloise A	R. L. Polk Co.	Image pg. A43
	Pickett Harold	R. L. Polk Co.	Image pg. A43
1970	WERNER LILLIAN R	R.L. Polk Company, Inc., Publishers	Image pg. A49
	WUENDSCH ALBERT A JR	R.L. Polk Company, Inc., Publishers	Image pg. A49
1960	Werner Lillian R	Polk-Clement Directory Co. Inc.,	Image pg. A114
	Wuendsch Albert A jr	Polk-Clement Directory Co. Inc.,	Image pg. A114
1955	Russell Gail	Polk-Clement Directory Co. Inc.,	Image pg. A120
	Werner Lillian R	Polk-Clement Directory Co. Inc.,	Image pg. A120
1950	Werner Henry G	Polk-Clement Directory Co. Inc.,	Image pg. A126
	Frey Cath M Mrs	Polk-Clement Directory Co. Inc.,	Image pg. A126
1946	Frey Cath M	Polk-Clement Directory Co. Inc.,	Image pg. A133
	Werner Henry G	Polk-Clement Directory Co. Inc.,	Image pg. A133
1940	Muzzant Chas H	Polk-Clement Directory Co. Inc.,	Image pg. A141
	Werner Henry G	Polk-Clement Directory Co. Inc.,	Image pg. A141
1935	Lendway Geo F	Polk-Clement Directory Co. Inc.	Image pg. A147
	Werner Henry G	Polk-Clement Directory Co. Inc.	Image pg. A147
1930	Moore Sami	Polk-Clement Directory Co. Inc.,	Image pg. A153
	Werner Henry G	Polk-Clement Directory Co. Inc.,	Image pg. A153

712 DELAVAN AVE E

<u>Year</u>	<u>Uses</u>	<u>Source</u>	
1992	White Rosalyn E	R. L. Polk Co., Publishers	Image pg. A24
	Bradshaw Theresa	R. L. Polk Co., Publishers	Image pg. A24

FINDINGS

<u>Year</u>	<u>Uses</u>	<u>Source</u>	
1985	Lee Debora J	R. L. Polk Co., Publishers	Image pg. A30
1980	Johnson James G Jr	R. L. Polk Co., Publishers	Image pg. A36
	Johnson Lynice Mrs	R. L. Polk Co., Publishers	Image pg. A36
1975	Anderson Alice G Mrs	R. L. Polk Co.	Image pg. A43
	Wieritsch Marie	R. L. Polk Co.	Image pg. A43
1970	HAYWARD TILLIE MRS	R.L. Polk Company, Inc., Publishers	Image pg. A49
	TWOREK TILLIE MRS	R.L. Polk Company, Inc., Publishers	Image pg. A49
1960	Tworek Leon	Polk-Clement Directory Co. Inc.,	Image pg. A114
	Hayward Tillie Mrs	Polk-Clement Directory Co. Inc.,	Image pg. A114
1955	Tworek Leon	Polk-Clement Directory Co. Inc.,	Image pg. A120
	Hayward Tillie Mrs	Polk-Clement Directory Co. Inc.,	Image pg. A120
1950	Chazen Alice G Mrs	Polk-Clement Directory Co. Inc.,	Image pg. A127
	Hayward Donald H	Polk-Clement Directory Co. Inc.,	Image pg. A127
1946	Sanger Ida F	Polk-Clement Directory Co. Inc.,	Image pg. A133
	Miller Florence E	Polk-Clement Directory Co. Inc.,	Image pg. A133
1940	Kramer Fredk H	Polk-Clement Directory Co. Inc.,	Image pg. A141
1935	Burkhardt Walter F	Polk-Clement Directory Co. Inc.	Image pg. A147
	Kramer Fredk H	Polk-Clement Directory Co. Inc.	Image pg. A147
1930	Burkhardt Walter F	Polk-Clement Directory Co. Inc.,	Image pg. A153
	Kramer Fred H	Polk-Clement Directory Co. Inc.,	Image pg. A153

716 DELAVAN AVE E

<u>Year</u>	<u>Uses</u>	<u>Source</u>	
1992	Hoff Terry	R. L. Polk Co., Publishers	Image pg. A24
	Applewhite Iris S	R. L. Polk Co., Publishers	Image pg. A24
1985	White Cristal T	R. L. Polk Co., Publishers	Image pg. A30
	Johnson N A	R. L. Polk Co., Publishers	Image pg. A30
1980	Johnson James G	R. L. Polk Co., Publishers	Image pg. A36
	Williams Robt	R. L. Polk Co., Publishers	Image pg. A36
1975	Johnson James G	R. L. Polk Co.	Image pg. A43
	Williams Robt	R. L. Polk Co.	Image pg. A43
1970	JOHNSON JAMES	R.L. Polk Company, Inc., Publishers	Image pg. A49
	WILLIAMS ROBT	R.L. Polk Company, Inc., Publishers	Image pg. A49
1960	McMahon Bertha Mrs	Polk-Clement Directory Co. Inc.,	Image pg. A114
	Smith Walter A	Polk-Clement Directory Co. Inc.,	Image pg. A114
1955	McMahon Bertha Mrs	Polk-Clement Directory Co. Inc.,	Image pg. A120
	Herriek Helen R Mrs	Polk-Clement Directory Co. Inc.,	Image pg. A120
1950	Henry Dale	Polk-Clement Directory Co. Inc.,	Image pg. A127
	Washbon Shirley	Polk-Clement Directory Co. Inc.,	Image pg. A127

FINDINGS

<u>Year</u>	<u>Uses</u>	<u>Source</u>	
1946	McDonough Richd J	Polk-Clement Directory Co. Inc.,	Image pg. A133
	Ross Alice A Mrs	Polk-Clement Directory Co. Inc.,	Image pg. A133
1940	McDonough Richd J	Polk-Clement Directory Co. Inc.,	Image pg. A141
1935	Regan Edw D	Polk-Clement Directory Co. Inc.	Image pg. A147
	Barclay Alice Mrs	Polk-Clement Directory Co. Inc.	Image pg. A147
1930	Whiteman Francis H	Polk-Clement Directory Co. Inc.,	Image pg. A153
	Hurley Esther M	Polk-Clement Directory Co. Inc.,	Image pg. A153

718 DELAVAN AVE E

<u>Year</u>	<u>Uses</u>	<u>Source</u>	
1992	Mc Leod Emma Mrs	R. L. Polk Co., Publishers	Image pg. A24
1985	Mc Leod Willie J	R. L. Polk Co., Publishers	Image pg. A30
1980	Mc Leod Willie J	R. L. Polk Co., Publishers	Image pg. A36
	Williams Robt	R. L. Polk Co., Publishers	Image pg. A37
1975	Mc Leod Wilie J Jr	R. L. Polk Co.	Image pg. A43
1970	MC LEOD WILLIE JR	R.L. Polk Company, Inc., Publishers	Image pg. A49
1960	Phillips Chester H jr	Polk-Clement Directory Co. Inc.,	Image pg. A114
1955	Phillips Chester	Polk-Clement Directory Co. Inc.,	Image pg. A120
1950	Cummings John I	Polk-Clement Directory Co. Inc.,	Image pg. A127
1946	Murray John P	Polk-Clement Directory Co. Inc.,	Image pg. A133
1940	Clrich Florence E Mrs	Polk-Clement Directory Co. Inc.,	Image pg. A141
1935	Draper John J carp contr	Polk-Clement Directory Co. Inc.	Image pg. A147
1930	Draper John J	Polk-Clement Directory Co. Inc.,	Image pg. A153

722 DELAVAN AVE E

<u>Year</u>	<u>Uses</u>	<u>Source</u>	
1992	Amaker Rebecca Mrs	R. L. Polk Co., Publishers	Image pg. A24
1985	Pace Constance	R. L. Polk Co., Publishers	Image pg. A30
	Amaker Rebecca	R. L. Polk Co., Publishers	Image pg. A30
1980	Simmons Ray A	R. L. Polk Co., Publishers	Image pg. A37
	No Return	R. L. Polk Co., Publishers	Image pg. A37
1975	Simmons Ray A	R. L. Polk Co.	Image pg. A43
	Hale Ronald	R. L. Polk Co.	Image pg. A43
1970	DAVIS DELLA MRS	R.L. Polk Company, Inc., Publishers	Image pg. A49
1960	Kroll Victor	Polk-Clement Directory Co. Inc.,	Image pg. A114
	Szymkowiak Frank	Polk-Clement Directory Co. Inc.,	Image pg. A114
1955	Kroll Victor	Polk-Clement Directory Co. Inc.,	Image pg. A120
	Szymkowiak Frank	Polk-Clement Directory Co. Inc.,	Image pg. A120
1950	Kroll Victor	Polk-Clement Directory Co. Inc.,	Image pg. A127

FINDINGS

<u>Year</u>	<u>Uses</u>	<u>Source</u>	
1950	Frey Leroy	Polk-Clement Directory Co. Inc.,	Image pg. A127
1946	Nash Robt J	Polk-Clement Directory Co. Inc.,	Image pg. A133
	Zimmer Arth L	Polk-Clement Directory Co. Inc.,	Image pg. A133
1940	Hagen Mary Mrs	Polk-Clement Directory Co. Inc.,	Image pg. A141
	Mack Harry A	Polk-Clement Directory Co. Inc.,	Image pg. A141
1935	Wilson Louis	Polk-Clement Directory Co. Inc.	Image pg. A147
	Davis Frank W	Polk-Clement Directory Co. Inc.	Image pg. A147
1930	Weisser John T	Polk-Clement Directory Co. Inc.,	Image pg. A153
	Gardner Richd M phys	Polk-Clement Directory Co. Inc.,	Image pg. A153

730 DELAVAN AVE E

<u>Year</u>	<u>Uses</u>	<u>Source</u>	
1992	Green Robt	R. L. Polk Co., Publishers	Image pg. A24
1985	Green Robt	R. L. Polk Co., Publishers	Image pg. A30
1980	Green Robt	R. L. Polk Co., Publishers	Image pg. A37
1975	Green Robt	R. L. Polk Co.	Image pg. A43
1970	EGAN EDW R	R.L. Polk Company, Inc., Publishers	Image pg. A49
1960	Egan Edw R phys	Polk-Clement Directory Co. Inc.,	Image pg. A114
1955	Egan Edw phys	Polk-Clement Directory Co. Inc.,	Image pg. A120
1950	Egan Edw R phys	Polk-Clement Directory Co. Inc.,	Image pg. A127
1946	Egan Edw R phys	Polk-Clement Directory Co. Inc.,	Image pg. A133
1940	Egan Edw R phys	Polk-Clement Directory Co. Inc.,	Image pg. A141
1935	Egan Edw R phys	Polk-Clement Directory Co. Inc.	Image pg. A147
1930	Zeta Beauty Shoppe	Polk-Clement Directory Co. Inc.,	Image pg. A153
	Souter Raymond M	Polk-Clement Directory Co. Inc.,	Image pg. A153

734 DELAVAN AVE E

<u>Year</u>	<u>Uses</u>	<u>Source</u>	
1992	Vacant	R. L. Polk Co., Publishers	Image pg. A24
1985	Hall G	R. L. Polk Co., Publishers	Image pg. A30
1980	Vacant	R. L. Polk Co., Publishers	Image pg. A37
1975	Lester Georgia	R. L. Polk Co.	Image pg. A43
	Jemison Ethel	R. L. Polk Co.	Image pg. A43
1970	BRUNN GEO W	R.L. Polk Company, Inc., Publishers	Image pg. A49
	PALUMBO ONEILL	R.L. Polk Company, Inc., Publishers	Image pg. A49
	RONEKER MARY MRS	R.L. Polk Company, Inc., Publishers	Image pg. A49
1960	Friedrichs Ideal Package Delivery Service	Polk-Clement Directory Co. Inc.,	Image pg. A114
	Brunn Geo W	Polk-Clement Directory Co. Inc.,	Image pg. A114
1955	Friedrich Wm H jr	Polk-Clement Directory Co. Inc.,	Image pg. A120

FINDINGS

<u>Year</u>	<u>Uses</u>	<u>Source</u>	
1955	Albrecht Herbert	Polk-Clement Directory Co. Inc.,	Image pg. A120
1950	Harding Herbert L	Polk-Clement Directory Co. Inc.,	Image pg. A127
	Schmidt John V	Polk-Clement Directory Co. Inc.,	Image pg. A127
1946	Harding Herbert L	Polk-Clement Directory Co. Inc.,	Image pg. A133
	Smith Peter	Polk-Clement Directory Co. Inc.,	Image pg. A133
	Proctor John M	Polk-Clement Directory Co. Inc.,	Image pg. A133
1940	Groman Cath L Mrs	Polk-Clement Directory Co. Inc.,	Image pg. A141
	Harding Lorne H	Polk-Clement Directory Co. Inc.,	Image pg. A141
1935	Boland Wm F	Polk-Clement Directory Co. Inc.	Image pg. A147
	Ogden Roland M	Polk-Clement Directory Co. Inc.	Image pg. A147
1930	Bozman Robt H	Polk-Clement Directory Co. Inc.,	Image pg. A153
	Dollmann Carl	Polk-Clement Directory Co. Inc.,	Image pg. A153

736 DELAVAN AVE E

<u>Year</u>	<u>Uses</u>	<u>Source</u>	
1992	Rite Aid of Western New York drug store	R. L. Polk Co., Publishers	Image pg. A24
1985	Mc Gill Betty A	R. L. Polk Co., Publishers	Image pg. A30
1980	Johnwon Geo	R. L. Polk Co., Publishers	Image pg. A37
	Mc Gill B A	R. L. Polk Co., Publishers	Image pg. A37
1975	Adams Major	R. L. Polk Co.	Image pg. A43
1970	KOHLBRENER EDW J TX4 5306	R.L. Polk Company, Inc., Publishers	Image pg. A49
1960	Baumanns Restaurants	Polk-Clement Directory Co. Inc.,	Image pg. A114
1955	Knerr Geo	Polk-Clement Directory Co. Inc.,	Image pg. A120
1950	Knerr Geo	Polk-Clement Directory Co. Inc.,	Image pg. A127
1946	Knerr Geo	Polk-Clement Directory Co. Inc.,	Image pg. A133
1940	Droney Wm J	Polk-Clement Directory Co. Inc.,	Image pg. A141
	Hagen Mary Mrs restr	Polk-Clement Directory Co. Inc.,	Image pg. A141
1935	Boland Wm F restr	Polk-Clement Directory Co. Inc.	Image pg. A147
	rear Cameron Elsie Mrs	Polk-Clement Directory Co. Inc.	Image pg. A147
1930	Cameron Geo L	Polk-Clement Directory Co. Inc.,	Image pg. A153
	Select Food Service restr	Polk-Clement Directory Co. Inc.,	Image pg. A153

740 DELAVAN AVE E

<u>Year</u>	<u>Uses</u>	<u>Source</u>	
1985	Vacant	R. L. Polk Co., Publishers	Image pg. A30
1980	Midnight Cowboy Lounge restr	R. L. Polk Co., Publishers	Image pg. A37
1975	Midnight Cowboy Lounge	R. L. Polk Co.	Image pg. A43
1970	BAUMANN'S BAR	R.L. Polk Company, Inc., Publishers	Image pg. A49
1960	Baumanns Restaurants	Polk-Clement Directory Co. Inc.,	Image pg. A114

FINDINGS

<u>Year</u>	<u>Uses</u>	<u>Source</u>	
1955	Knerr Geo restr	Polk-Clement Directory Co. Inc.,	Image pg. A120
1950	Knerr Geo restr	Polk-Clement Directory Co. Inc.,	Image pg. A127
1946	Knerr Geo restr	Polk-Clement Directory Co. Inc.,	Image pg. A133

745 DELAVAN AVE E

<u>Year</u>	<u>Uses</u>	<u>Source</u>	
1980	Me Donald Hamburgers	R. L. Polk Co., Publishers	Image pg. A37
1975	No Return	R. L. Polk Co.	Image pg. A43
1970	DANNER SERVICE GAS STA	R.L. Polk Company, Inc., Publishers	Image pg. A49
1960	Danner Jerome A gas sta	Polk-Clement Directory Co. Inc.,	Image pg. A114
1955	Danner Jerome A gas sta	Polk-Clement Directory Co. Inc.,	Image pg. A120
1950	Danner Jerome A filling sta	Polk-Clement Directory Co. Inc.,	Image pg. A127
1946	Danner Jerome A filling sta	Polk-Clement Directory Co. Inc.,	Image pg. A133
1940	Miller Lloyd B filling sta	Polk-Clement Directory Co. Inc.,	Image pg. A141
1935	Wallace & Menges filling sta	Polk-Clement Directory Co. Inc.	Image pg. A147
1930	Perner Leo M garage	Polk-Clement Directory Co. Inc.,	Image pg. A153

746 DELAVAN AVE E

<u>Year</u>	<u>Uses</u>	<u>Source</u>	
1975	Vacant	R. L. Polk Co.	Image pg. A43
1970	VACANT	R.L. Polk Company, Inc., Publishers	Image pg. A49
1960	Stainless Steel Window Co	Polk-Clement Directory Co. Inc.,	Image pg. A114
1955	Stainless Steel Window Co	Polk-Clement Directory Co. Inc.,	Image pg. A120
1950	Sciolino Chas shoe repr	Polk-Clement Directory Co. Inc.,	Image pg. A127
1946	Sciolino Chas shoe repr	Polk-Clement Directory Co. Inc.,	Image pg. A134
1940	Danahy Faxon Stores Inc gros	Polk-Clement Directory Co. Inc.,	Image pg. A141
1935	Danahv Faxon Stores Inc gros	Polk-Clement Directory Co. Inc.	Image pg. A147
1930	Tanahy Faxon Stores Inc	Polk-Clement Directory Co. Inc.,	Image pg. A153

748 DELAVAN AVE E

<u>Year</u>	<u>Uses</u>	<u>Source</u>	
1985	Season Master Sales storm doors sls & serv	R. L. Polk Co., Publishers	Image pg. A30
1980	Season Master storm doors sla & serv	R. L. Polk Co., Publishers	Image pg. A37
1975	Season Master storm doors ela & serv	R. L. Polk Co.	Image pg. A43
1970	WEATHER KING SALES	R.L. Polk Company, Inc., Publishers	Image pg. A49
1960	Rogers Cut Rate Drug Store	Polk-Clement Directory Co. Inc.,	Image pg. A114
1955	Rogers Cut Rate Drug Store	Polk-Clement Directory Co. Inc.,	Image pg. A120
1950	Rogers Cut Rate Drug Store	Polk-Clement Directory Co. Inc.,	Image pg. A127
1946	Rogers Cut Rate Drug Store	Polk-Clement Directory Co. Inc.,	Image pg. A134

FINDINGS

<u>Year</u>	<u>Uses</u>	<u>Source</u>	
1940	Rogers Cut Rate Drug Store	Polk-Clement Directory Co. Inc.,	Image pg. A141
1935	Kulick Gilbert J drugs	Polk-Clement Directory Co. Inc.	Image pg. A147
1930	Robertson Alex S	Polk-Clement Directory Co. Inc.,	Image pg. A153
	Rogers W A Pharmacy	Polk-Clement Directory Co. Inc.,	Image pg. A153

752 DELAVAN AVE E

<u>Year</u>	<u>Uses</u>	<u>Source</u>	
1992	Vacant	R. L. Polk Co., Publishers	Image pg. A24
1985	Churchs Fried Chicken restr	R. L. Polk Co., Publishers	Image pg. A30
1980	Vacant	R. L. Polk Co., Publishers	Image pg. A37
1975	Vacant	R. L. Polk Co.	Image pg. A43

755 DELAVAN AVE E

<u>Year</u>	<u>Uses</u>	<u>Source</u>	
1985	Prestige Corp gas sta	R. L. Polk Co., Publishers	Image pg. A30
1980	J & L Arco Service Station	R. L. Polk Co., Publishers	Image pg. A37
1960	M & W Coffee Shop restr	Polk-Clement Directory Co. Inc.,	Image pg. A114
1955	M & W Coffee Shop restr	Polk-Clement Directory Co. Inc.,	Image pg. A120
1950	M & W Coffee Shop restr	Polk-Clement Directory Co. Inc.,	Image pg. A127
1946	M & W Coffee Shop restr	Polk-Clement Directory Co. Inc.,	Image pg. A134
1940	M & W Coffee Shop restr	Polk-Clement Directory Co. Inc.,	Image pg. A141
1935	Littler Thos H restr	Polk-Clement Directory Co. Inc.	Image pg. A147
1930	Littler Thos H restr	Polk-Clement Directory Co. Inc.,	Image pg. A153

756 DELAVAN AVE E

<u>Year</u>	<u>Uses</u>	<u>Source</u>	
1970	VACANT	R.L. Polk Company, Inc., Publishers	Image pg. A49
1960	K & D Door Co	Polk-Clement Directory Co. Inc.,	Image pg. A114
1955	Mulcahy Edwin S gro	Polk-Clement Directory Co. Inc.,	Image pg. A120
1950	Mulcahy Edwin S gro	Polk-Clement Directory Co. Inc.,	Image pg. A127
1946	Mulcahy Edwin S gro	Polk-Clement Directory Co. Inc.,	Image pg. A134
1940	Mulcahy Edwin S gro	Polk-Clement Directory Co. Inc.,	Image pg. A141
1935	Great A & P Tea Co br gros	Polk-Clement Directory Co. Inc.	Image pg. A147
1930	Gt A & P Tea Co br	Polk-Clement Directory Co. Inc.,	Image pg. A153

757 DELAVAN AVE E

<u>Year</u>	<u>Uses</u>	<u>Source</u>	
1975	Vacant	R. L. Polk Co.	Image pg. A43
1970	BENNIES ATLANTIC	R.L. Polk Company, Inc., Publishers	Image pg. A49
1960	Bells gro	Polk-Clement Directory Co. Inc.,	Image pg. A114

FINDINGS

<u>Year</u>	<u>Uses</u>	<u>Source</u>	
1955	Foodland gro	Polk-Clement Directory Co. Inc.,	Image pg. A120
1950	Foodland meats and gros	Polk-Clement Directory Co. Inc.,	Image pg. A127
1946	Gri Del Market meats	Polk-Clement Directory Co. Inc.,	Image pg. A134
1940	Vacant	Polk-Clement Directory Co. Inc.,	Image pg. A141
1935	Lucas Michl A drugs	Polk-Clement Directory Co. Inc.	Image pg. A147
1930	Vacant	Polk-Clement Directory Co. Inc.,	Image pg. A153

758 DELAVAN AVE E

<u>Year</u>	<u>Uses</u>	<u>Source</u>	
1970	MOBIL GAS STATION	R.L. Polk Company, Inc., Publishers	Image pg. A49
1960	Sieber Matthew J liquor	Polk-Clement Directory Co. Inc.,	Image pg. A114
	Ritenour Norbert D	Polk-Clement Directory Co. Inc.,	Image pg. A114
1955	Barclay Harrison L dentist	Polk-Clement Directory Co. Inc.,	Image pg. A120
	Sieber Matthew J liquor	Polk-Clement Directory Co. Inc.,	Image pg. A120
	Percy Alice D	Polk-Clement Directory Co. Inc.,	Image pg. A120
1950	McDougall Charlotte	Polk-Clement Directory Co. Inc.,	Image pg. A127
	Davis John E liquor	Polk-Clement Directory Co. Inc.,	Image pg. A127
	Barclay Harrison L dentist	Polk-Clement Directory Co. Inc.,	Image pg. A127
1946	McDougall Charlotte	Polk-Clement Directory Co. Inc.,	Image pg. A134
	Davis John E liquors	Polk-Clement Directory Co. Inc.,	Image pg. A134
	Barclay Harrison L dentist	Polk-Clement Directory Co. Inc.,	Image pg. A134
1940	Kemp Cath H Mrs	Polk-Clement Directory Co. Inc.,	Image pg. A141
	Barclay Harrison L dentist	Polk-Clement Directory Co. Inc.,	Image pg. A141
1935	Bailer Edw R	Polk-Clement Directory Co. Inc.	Image pg. A147
	Barclay Harris L dentist	Polk-Clement Directory Co. Inc.	Image pg. A147
	Wolf Lydia L dry gds	Polk-Clement Directory Co. Inc.	Image pg. A147
1930	Barclay Harrison L dentist	Polk-Clement Directory Co. Inc.,	Image pg. A153
	Wolf Lydia L dry gds	Polk-Clement Directory Co. Inc.,	Image pg. A153

759 DELAVAN AVE E

<u>Year</u>	<u>Uses</u>	<u>Source</u>	
1946	Gri Del Market meats	Polk-Clement Directory Co. Inc.,	Image pg. A134
1940	Stockwell Homer N produce	Polk-Clement Directory Co. Inc.,	Image pg. A141
1935	Stockwell Homer fruits	Polk-Clement Directory Co. Inc.	Image pg. A147
1930	Schroeder Geo produce	Polk-Clement Directory Co. Inc.,	Image pg. A153

761 DELAVAN AVE E

<u>Year</u>	<u>Uses</u>	<u>Source</u>	
1940	Gri Del Market meats	Polk-Clement Directory Co. Inc.,	Image pg. A141

FINDINGS

<u>Year</u>	<u>Uses</u>	<u>Source</u>	
1935	Neffke & Daley meats	Polk-Clement Directory Co. Inc.	Image pg. A147
1930	Goodfriend & Zent meats	Polk-Clement Directory Co. Inc.,	Image pg. A153

763 DELAVAN AVE E

<u>Year</u>	<u>Uses</u>	<u>Source</u>	
1960	Tripco Aluminum Sales Inc	Polk-Clement Directory Co. Inc.,	Image pg. A114
	Niderberg Sol	Polk-Clement Directory Co. Inc.,	Image pg. A114
1955	Houde Employers Federal Credit Union No 2254	Polk-Clement Directory Co. Inc.,	Image pg. A120
	Mantelli Richd D	Polk-Clement Directory Co. Inc.,	Image pg. A120
1950	Silver Cleaners clo clns	Polk-Clement Directory Co. Inc.,	Image pg. A127
	Silverman Jos H	Polk-Clement Directory Co. Inc.,	Image pg. A127
	Stocker Hugh mus tchr	Polk-Clement Directory Co. Inc.,	Image pg. A127
1946	Silver Cleaners clo clnrs	Polk-Clement Directory Co. Inc.,	Image pg. A134
	Kolz Ernest C jr	Polk-Clement Directory Co. Inc.,	Image pg. A134
	Silverman Jos H	Polk-Clement Directory Co. Inc.,	Image pg. A134
1940	Silver Cleaners clo clnrs	Polk-Clement Directory Co. Inc.,	Image pg. A141
	Silverman Jos H	Polk-Clement Directory Co. Inc.,	Image pg. A141
	Becker Harold W	Polk-Clement Directory Co. Inc.,	Image pg. A141
	Keitsch Herbert C	Polk-Clement Directory Co. Inc.,	Image pg. A141
1935	Skubick Carl	Polk-Clement Directory Co. Inc.	Image pg. A147
	Kraemer Jos J pntr	Polk-Clement Directory Co. Inc.	Image pg. A147
	Meyer Carlton W dentist	Polk-Clement Directory Co. Inc.	Image pg. A147
	DAmato Vincent tailor	Polk-Clement Directory Co. Inc.	Image pg. A147
1930	Kraemer Jos J	Polk-Clement Directory Co. Inc.,	Image pg. A153
	Cairns Robt	Polk-Clement Directory Co. Inc.,	Image pg. A153
	Israel Marvin E dentist	Polk-Clement Directory Co. Inc.,	Image pg. A153
	DAmato & Barbieri tailors	Polk-Clement Directory Co. Inc.,	Image pg. A153

DUTON AVE

241 DUTON AVE

<u>Year</u>	<u>Uses</u>	<u>Source</u>	
1925	FRANKLIN Jos mattressmkr r	Polk-Clement Directory Co., Publishers	Image pg. A228

DUTTON AVE

239 DUTTON AVE

<u>Year</u>	<u>Uses</u>	<u>Source</u>	
1985	Vacant	R. L. Polk Co., Publishers	Image pg. A31

FINDINGS

<u>Year</u>	<u>Uses</u>	<u>Source</u>	
1980	Vacant	R. L. Polk Co., Publishers	Image pg. A38
1950	Primas Alex tool mfr	Polk-Clement Directory Co. Inc.,	Image pg. A128
1946	Primas Alex fcty	Polk-Clement Directory Co. Inc.,	Image pg. A135
1940	Primas Alex toolmkr	Polk-Clement Directory Co. Inc.,	Image pg. A142

240 DUTTON AVE

<u>Year</u>	<u>Uses</u>	<u>Source</u>	
1985	Hobdy Percy	R. L. Polk Co., Publishers	Image pg. A31
1980	Bartram Leora J Mrs	R. L. Polk Co., Publishers	Image pg. A38
1975	Bartram Leona J Mrs	R. L. Polk Co.	Image pg. A44
1970	GORTON CLIFFORD L	R.L. Polk Company, Inc., Publishers	Image pg. A50
1964	Gorton Clifford L	R. L. Polk Co., Inc., Publishers	Image pg. A108
1960	Green Emma	Polk-Clement Directory Co. Inc.,	Image pg. A115
1955	Green Emma	Polk-Clement Directory Co. Inc.,	Image pg. A121
1950	Green Emma	Polk-Clement Directory Co. Inc.,	Image pg. A128
1946	Guyett Howard P	Polk-Clement Directory Co. Inc.,	Image pg. A135
	Green Emma	Polk-Clement Directory Co. Inc.,	Image pg. A135
1940	Ball Geo W plmbr	Polk-Clement Directory Co. Inc.,	Image pg. A142
	Green Emma	Polk-Clement Directory Co. Inc.,	Image pg. A142
	Belcher Sophia J Mrs	Polk-Clement Directory Co. Inc.,	Image pg. A142
1935	Green Emma	Polk-Clement Directory Co. Inc.	Image pg. A148
	Roshart Lillian Mrs	Polk-Clement Directory Co. Inc.	Image pg. A148
1930	Greene Albert	Polk-Clement Directory Co. Inc.,	Image pg. A154
	Greene Emma	Polk-Clement Directory Co. Inc.,	Image pg. A154
1925	GREEN Emily Indrs r	Polk-Clement Directory Co., Publishers	Image pg. A230
	Domochowski Louis A carp h	Polk-Clement Directory Co., Publishers	Image pg. A229
	Emma A elk Nati Lamp Wks h	Polk-Clement Directory Co., Publishers	Image pg. A230

241 DUTTON AVE

<u>Year</u>	<u>Uses</u>	<u>Source</u>	
2017	DARREN NAILOR	Cole Information Services	
	KEVIN NAILOR	Cole Information Services	
2014	KEVIN NAILOR	Cole Information Services	
2009	KEVIN NAILOR	Cole Information Services	
2008	B Comer Oaya N	Polk City Directories	Image pg. A3
2004	KEVIN NAILOR	Cole Information Services	
2001	Alexander Cherlyn	EQUIFAX Polk City Directory	Image pg. A12
1985	Alexander Jasmyne	R. L. Polk Co., Publishers	Image pg. A31
1980	Homer Leonard	R. L. Polk Co., Publishers	Image pg. A38

FINDINGS

<u>Year</u>	<u>Uses</u>	<u>Source</u>	
1975	Pruchter Raymond L	R. L. Polk Co.	Image pg. A44
1970	ROGALSKI VERONICA	R.L. Polk Company, Inc., Publishers	Image pg. A50
	CONSTABLE THEO	R.L. Polk Company, Inc., Publishers	Image pg. A50
1964	Chatchovanong Kanloya	R. L. Polk Co., Inc., Publishers	Image pg. A108
	Fisher Conrad	R. L. Polk Co., Inc., Publishers	Image pg. A108
	Lester John E	R. L. Polk Co., Inc., Publishers	Image pg. A108
1960	May Jos M	Polk-Clement Directory Co. Inc.,	Image pg. A115
	Colby Frank E	Polk-Clement Directory Co. Inc.,	Image pg. A115
1955	Wesley Roy C	Polk-Clement Directory Co. Inc.,	Image pg. A121
	Sabyl Roy F	Polk-Clement Directory Co. Inc.,	Image pg. A121
	Colby Frank E	Polk-Clement Directory Co. Inc.,	Image pg. A121
1950	Faldo John P	Polk-Clement Directory Co. Inc.,	Image pg. A128
1946	Lamberson Willis J	Polk-Clement Directory Co. Inc.,	Image pg. A135
1940	Hilbert Harry	Polk-Clement Directory Co. Inc.,	Image pg. A142
	Rindfleisch Louise E Mrs	Polk-Clement Directory Co. Inc.,	Image pg. A142
1935	Hilbert Dora	Polk-Clement Directory Co. Inc.	Image pg. A148
	Rindfleisch Louise Mrs	Polk-Clement Directory Co. Inc.	Image pg. A148
1930	Wight Lyman	Polk-Clement Directory Co. Inc.,	Image pg. A154
	Rindfleisch Emil C	Polk-Clement Directory Co. Inc.,	Image pg. A154
1925	ANDERSON Wm J r	Polk-Clement Directory Co., Publishers	Image pg. A231
	Rindfleisch Arth lab r	Polk-Clement Directory Co., Publishers	Image pg. A232
	Rindfleisch Emil lab h	Polk-Clement Directory Co., Publishers	Image pg. A232
	RYAN John warehsemn Craver Dickinson Seed Co h	Polk-Clement Directory Co., Publishers	Image pg. A233
	RYAN John lab h	Polk-Clement Directory Co., Publishers	Image pg. A233
	Wm student r	Polk-Clement Directory Co., Publishers	Image pg. A234
	RYAN Wm porter Homestead Lodge Hotel r	Polk-Clement Directory Co., Publishers	Image pg. A234

244 DUTTON AVE

<u>Year</u>	<u>Uses</u>	<u>Source</u>	
1980	Morinan	R. L. Polk Co., Publishers	Image pg. A38
	Vacant	R. L. Polk Co., Publishers	Image pg. A38
1975	Fields Fred	R. L. Polk Co.	Image pg. A44
1970	NICHOLS ADA J MRS	R.L. Polk Company, Inc., Publishers	Image pg. A50
	MITCHELL RONALD F	R.L. Polk Company, Inc., Publishers	Image pg. A50
1964	Oppenheim Aaron	R. L. Polk Co., Inc., Publishers	Image pg. A108
	Nichols Saml D	R. L. Polk Co., Inc., Publishers	Image pg. A108
1960	Amerine Robt F	Polk-Clement Directory Co. Inc.,	Image pg. A115
	Czamara Henry A	Polk-Clement Directory Co. Inc.,	Image pg. A115

FINDINGS

<u>Year</u>	<u>Uses</u>	<u>Source</u>	
1955	Czamara Henry A	Polk-Clement Directory Co. Inc.,	Image pg. A121
	Pike Cath	Polk-Clement Directory Co. Inc.,	Image pg. A121
1950	Rindfleisch Gustav	Polk-Clement Directory Co. Inc.,	Image pg. A128
1946	Schmauss Peter G	Polk-Clement Directory Co. Inc.,	Image pg. A135
1940	Jeffords Clifford B	Polk-Clement Directory Co. Inc.,	Image pg. A142
	Furthman Fred	Polk-Clement Directory Co. Inc.,	Image pg. A142
1935	Yerter Carrie Mrs	Polk-Clement Directory Co. Inc.	Image pg. A148
1930	Clark Howard R	Polk-Clement Directory Co. Inc.,	Image pg. A154
1925	Riedfleisch Cath wid Julius h	Polk-Clement Directory Co., Publishers	Image pg. A236
	Louks Stanley W carp r	Polk-Clement Directory Co., Publishers	Image pg. A235

246 DUTTON AVE

<u>Year</u>	<u>Uses</u>	<u>Source</u>	
1930	Menetre Edw J	Polk-Clement Directory Co. Inc.,	Image pg. A154
1925	Menetre Edw J fnshr h	Polk-Clement Directory Co., Publishers	Image pg. A237

247 DUTTON AVE

<u>Year</u>	<u>Uses</u>	<u>Source</u>	
2017	LAMECA LOWE	Cole Information Services	
2014	KENDRA CALHOUN	Cole Information Services	
	CYNTHIA WILLIAMS	Cole Information Services	
2009	ARRYA ATTON	Cole Information Services	
	NAQUELA HUNTER	Cole Information Services	
2008	Newby Kristen M n	Polk City Directories	Image pg. A3
2004	OCCUPANT UNKNOWN	Cole Information Services	
2001	Devonshire Anthony D	EQUIFAX Polk City Directory	Image pg. A12
	Phillips J	EQUIFAX Polk City Directory	Image pg. A12
	Haggins Ruth E & William	EQUIFAX Polk City Directory	Image pg. A12
1999	ANTHONY DEVONSHIRE	Cole Information Services	
	J PHILLIPS	Cole Information Services	
1998	Phillips J	The Polk Company,City Directory Division	Image pg. A18
	Devonshire Anthony	The Polk Company,City Directory Division	Image pg. A18
1992	Haggins Wm J	R. L. Polk Co., Publishers	Image pg. A25
	Pendleton Joyce C	R. L. Polk Co., Publishers	Image pg. A25
1985	Pendleton J C	R. L. Polk Co., Publishers	Image pg. A31
	Garrett Sandra	R. L. Polk Co., Publishers	Image pg. A31
1980	Slaughter B	R. L. Polk Co., Publishers	Image pg. A38
	Singleton	R. L. Polk Co., Publishers	Image pg. A38
1975	Vacant	R. L. Polk Co.	Image pg. A44

FINDINGS

<u>Year</u>	<u>Uses</u>	<u>Source</u>	
1975	Vacant	R. L. Polk Co.	Image pg. A44
1970	HASKINS LAURA F	R.L. Polk Company, Inc., Publishers	Image pg. A50
	LICA ARTH J	R.L. Polk Company, Inc., Publishers	Image pg. A50
1964	Haskins Laura F	R. L. Polk Co., Inc., Publishers	Image pg. A108
	Lica Arth J	R. L. Polk Co., Inc., Publishers	Image pg. A108
1960	Lica Arth J	Polk-Clement Directory Co. Inc.,	Image pg. A115
	Haskins Laura F	Polk-Clement Directory Co. Inc.,	Image pg. A115
1955	Jarzynski Edw J	Polk-Clement Directory Co. Inc.,	Image pg. A121
	Stutz Leroy F	Polk-Clement Directory Co. Inc.,	Image pg. A121
1950	Fischer Frank C	Polk-Clement Directory Co. Inc.,	Image pg. A128
	Cooper Jos H	Polk-Clement Directory Co. Inc.,	Image pg. A128
1946	Fischer Frank C	Polk-Clement Directory Co. Inc.,	Image pg. A135
	Cooper Jos H	Polk-Clement Directory Co. Inc.,	Image pg. A135
1940	Bartlett Thos C	Polk-Clement Directory Co. Inc.,	Image pg. A142
	Furthmair Fredk	Polk-Clement Directory Co. Inc.,	Image pg. A142
1935	Klawon Edw C	Polk-Clement Directory Co. Inc.	Image pg. A148
	Bartlett Thos C	Polk-Clement Directory Co. Inc.	Image pg. A148
1930	Hogenkamo John	Polk-Clement Directory Co. Inc.,	Image pg. A154
	Klawon Edw C	Polk-Clement Directory Co. Inc.,	Image pg. A154
1925	Willis F carrier PO h	Polk-Clement Directory Co., Publishers	Image pg. A238
	VAN Edw J Van Tine Collection Agey h	Polk-Clement Directory Co., Publishers	Image pg. A238

E DELAVAN AV H123 GRIDER ST

755 E DELAVAN AV H123 GRIDER ST

<u>Year</u>	<u>Uses</u>	<u>Source</u>	
1925	Wm H furn	Polk-Clement Directory Co., Publishers	Image pg. A239
	Hope Helen mlnr Gerber Nott & Co r	Polk-Clement Directory Co., Publishers	Image pg. A239

E DELAVAN AV H222 ST

761 E DELAVAN AV H222 ST

<u>Year</u>	<u>Uses</u>	<u>Source</u>	
1925	Mehs John E elect contr	Polk-Clement Directory Co., Publishers	Image pg. A240

E DELAVAN AV R DO ST

736 E DELAVAN AV R DO ST

<u>Year</u>	<u>Uses</u>	<u>Source</u>	
1925	Carrie Fred phys	Polk-Clement Directory Co., Publishers	Image pg. A241

FINDINGS

E DELAVAN AV R1017 ST

759 E DELAVAN AV R1017 ST

<u>Year</u>	<u>Uses</u>	<u>Source</u>	
1925	SNYDER Henry R mens furngs	Polk-Clement Directory Co., Publishers	Image pg. A242

E DELAVAN AVE

640 E DELAVAN AVE

<u>Year</u>	<u>Uses</u>	<u>Source</u>	
2014	DENNIS SCOTT	Cole Information Services	
2009	OCCUPANT UNKNOWN	Cole Information Services	
2004	GERTRUDE LESTER	Cole Information Services	
	ROOSEVELT FORD	Cole Information Services	
2001	Lester G	EQUIFAX Polk City Directory	Image pg. A13
1999	OCCUPANT UNKNOWN	Cole Information Services	
1994	SMITH, LAMARR	Cole Information Services	
1925	OWEN John F handymn Niagara Mach & Tool Wks h	Polk-Clement Directory Co., Publishers	Image pg. A243

644 E DELAVAN AVE

<u>Year</u>	<u>Uses</u>	<u>Source</u>	
2017	BESSICK ADRIAN	Cole Information Services	
2014	OCCUPANT UNKNOWN	Cole Information Services	
2009	DAVID ORTIZ	Cole Information Services	
2004	BEVERLY KIRKLAND	Cole Information Services	
2001	Kirkland Beverly B	EQUIFAX Polk City Directory	Image pg. A13
1999	JERRY RUGER	Cole Information Services	
1998	Ruger Jerry	The Polk Company,City Directory Division	Image pg. A19
1994	KIRKLAND, BEVERLY	Cole Information Services	
1925	DAVIS Cecil C chauf r	Polk-Clement Directory Co., Publishers	Image pg. A244
	DAVIS Ethel r	Polk-Clement Directory Co., Publishers	Image pg. A244
	Davis Beatrice S phone opr r	Polk-Clement Directory Co., Publishers	Image pg. A244
	DAVIS Chas E W clk h	Polk-Clement Directory Co., Publishers	Image pg. A244

645 E DELAVAN AVE

<u>Year</u>	<u>Uses</u>	<u>Source</u>
2017	ETHEL WALKER	Cole Information Services
	SANDRA SIMMONS	Cole Information Services
2014	ETHEL WALKER	Cole Information Services
2009	OMAR WALKER	Cole Information Services

FINDINGS

<u>Year</u>	<u>Uses</u>	<u>Source</u>	
2008	Walker Ethel L	Polk City Directories	Image pg. A4
	Walker Melvin	Polk City Directories	Image pg. A4
2004	OMAR WALKER	Cole Information Services	
2001	Walker Melvin	EQUIFAX Polk City Directory	Image pg. A13
	Walker Ethel L	EQUIFAX Polk City Directory	Image pg. A13
1999	OCCUPANT UNKNOWN	Cole Information Services	
1998	Walker Ethel L	The Polk Company, City Directory Division	Image pg. A19
1994	ROSS, JUANITA	Cole Information Services	

647 E DELAVAN AVE

<u>Year</u>	<u>Uses</u>	<u>Source</u>	
1999	OCCUPANT UNKNOWN	Cole Information Services	
1925	ANDREWS Harry S gro	Polk-Clement Directory Co., Publishers	Image pg. A245

649 E DELAVAN AVE

<u>Year</u>	<u>Uses</u>	<u>Source</u>	
2009	LINDA DAVIS	Cole Information Services	
2001	Davis Linda	EQUIFAX Polk City Directory	Image pg. A13
1999	K COLSON	Cole Information Services	

661 E DELAVAN AVE

<u>Year</u>	<u>Uses</u>	<u>Source</u>	
2017	CHARLES MAGBY	Cole Information Services	
	TINIKA DANDRIDGE	Cole Information Services	
	JEFFREY PEACE	Cole Information Services	
2014	MICHELLE STANFORD	Cole Information Services	
	JEFFREY PEACE	Cole Information Services	
	CHARLESETTA MAGBYPEACE	Cole Information Services	
2009	JEFFREY PEACE	Cole Information Services	
2008	Peace Jeffrey T & Charlesetta M M	Polk City Directories	Image pg. A4
2004	JEFFREY PEACE	Cole Information Services	
2001	Not Verified	EQUIFAX Polk City Directory	Image pg. A13
	Peace Jeffrey T	EQUIFAX Polk City Directory	Image pg. A13
	Magby Charles H Jr	EQUIFAX Polk City Directory	Image pg. A13
1999	L MYLES	Cole Information Services	
1994	WATSON, SAMUEL A	Cole Information Services	
1925	Gronmeyer Wm C acct Rossney Contracting Corporation h	Polk-Clement Directory Co., Publishers	Image pg. A246
	Wieder Wm chiropractor	Polk-Clement Directory Co., Publishers	Image pg. A247

FINDINGS

665 E DELAVAN AVE

<u>Year</u>	<u>Uses</u>	<u>Source</u>	
2017	CHARLOTTE JACKSON	Cole Information Services	
	SHAVONTAE SMITH	Cole Information Services	
	KEITH GIBBS	Cole Information Services	
	LORRAINE MOORE	Cole Information Services	
2014	KEITH QUEENER	Cole Information Services	
	VICTORIA CRAMER	Cole Information Services	
	LORRAINE MOORE	Cole Information Services	
2009	KEITH QUEENER	Cole Information Services	
	ASHANTI BROWN	Cole Information Services	
2008	Brown Ernestine	Polk City Directories	Image pg. A4
	Brown Ashanti	Polk City Directories	Image pg. A4
2004	KEITH QUEENER	Cole Information Services	
2001	Not Verified	EQUIFAX Polk City Directory	Image pg. A13
	White Clinton	EQUIFAX Polk City Directory	Image pg. A13
	Queener Keith E	EQUIFAX Polk City Directory	Image pg. A13
1994	MORELAND, DEBORAH	Cole Information Services	
	SMITH, J I	Cole Information Services	
1925	Bartoo Gracia A student r	Polk-Clement Directory Co., Publishers	Image pg. A248
	Bartoo Norman W shipper h	Polk-Clement Directory Co., Publishers	Image pg. A248

666 E DELAVAN AVE

<u>Year</u>	<u>Uses</u>	<u>Source</u>	
2014	306 SENECA VOCATIONAL HIGH SCHOOL	Cole Information Services	
	BUFFALO PUBLIC SCHOOLS	Cole Information Services	
2009	SENECA COMPREHENSIVE HIGH SCHOOL	Cole Information Services	
	BOARD OF EDUCATION	Cole Information Services	
2008	SENECA VOCATIONAL HIGH SCHOOL schools	Polk City Directories	Image pg. A4
		Polk City Directories	Image pg. A4
2004	SENECA VOCATIONAL HIGH SCHOOL	Cole Information Services	
	OCCUPANT UNKNOWN	Cole Information Services	
2001	BREEN T LOCAL labor orgn	EQUIFAX Polk City Directory	Image pg. A13
	SENECA HIGH SCHOOL pub sr high sch	EQUIFAX Polk City Directory	Image pg. A13
	SCHOOLS BUFFALO PUBLIC SCNDRY & SPL SCHS SNC VCTNL	EQUIFAX Polk City Directory	Image pg. A13
	SENECA VOCATIONAL H S elementarysecondary s	EQUIFAX Polk City Directory	Image pg. A13

FINDINGS

<u>Year</u>	<u>Uses</u>	<u>Source</u>	
1999	SCHOOLS BUFFALO PUBLIC SECONDARY & SPECIAL SCHOOLS	Cole Information Services	
1998	BREEN T LOCAL labor orgs	The Polk Company,City Directory Division	Image pg. A19
	SENECA VOCATIONAL HIGH	The Polk Company,City Directory Division	Image pg. A19
	SCHOOL elmntry scndry sch	The Polk Company,City Directory Division	Image pg. A19
1994	BREEN T LOCAL 409	Cole Information Services	
	SCHOOLS-BUFFALO PUBLIC- SECONDARY & SPECIAL SCHOOLS- SENECA VOCATIONAL HIGH	Cole Information Services	

671 E DELAVAN AVE

<u>Year</u>	<u>Uses</u>	<u>Source</u>	
2017	EVA BARTON	Cole Information Services	
2014	EVA BARTON	Cole Information Services	
	KATHERINE PIZZUTO	Cole Information Services	
2009	TARA PETTIGREW	Cole Information Services	
	T EVANS	Cole Information Services	
2008	No Current Listing	Polk City Directories	Image pg. A4
2004	TARA PETTIGREW	Cole Information Services	
	EUGENE GLENN	Cole Information Services	
	T EVANS	Cole Information Services	
2001	Not Verified	EQUIFAX Polk City Directory	Image pg. A13
1998	Rose Samuel	The Polk Company,City Directory Division	Image pg. A19
	Curry Jean C	The Polk Company,City Directory Division	Image pg. A19
1994	CURRY, JEAN C	Cole Information Services	
1925	Morgat Frank J auto mech h	Polk-Clement Directory Co., Publishers	Image pg. A250
	FORSTER Helen B wid Geo J r	Polk-Clement Directory Co., Publishers	Image pg. A249

673 E DELAVAN AVE

<u>Year</u>	<u>Uses</u>	<u>Source</u>
2017	HASSAN NAJMUDIN	Cole Information Services
	RUBY CASON	Cole Information Services
2014	HASSAN NAJMUDIN	Cole Information Services
	SYLVESTER ROBERSON	Cole Information Services
	SHALENE OAKES	Cole Information Services
	NILDA NOGUERAS	Cole Information Services
	AKIESHA HERNANDEZ	Cole Information Services
2009	CLINTON CALLOWAY	Cole Information Services
	CHARLENE HALL	Cole Information Services
	AKIESHA HERNANDEZ	Cole Information Services

FINDINGS

<u>Year</u>	<u>Uses</u>	<u>Source</u>	
2009	SAMUEL BELLAMY	Cole Information Services	
2008	I Nogueras N	Polk City Directories	Image pg. A4
	Bellamy Edith L	Polk City Directories	Image pg. A4
2004	SAMUEL BELLAMY	Cole Information Services	
2001	Bellamy Edith L	EQUIFAX Polk City Directory	Image pg. A13
1999	BEN ROOSEVELT	Cole Information Services	
1994	BROWN, P M	Cole Information Services	
1925	Boheim Wm pipefr r	Polk-Clement Directory Co., Publishers	Image pg. A251

675 E DELAVAN AVE

<u>Year</u>	<u>Uses</u>	<u>Source</u>	
2014	JACQUELINE WASESA	Cole Information Services	
2009	L ADEYOLA	Cole Information Services	
2008	No Current Listing	Polk City Directories	Image pg. A4
2004	ELAINE LEWIS	Cole Information Services	
	CHAVONNE TIGG	Cole Information Services	
	MARTIN CROES	Cole Information Services	
2001	Vinson Deidra	EQUIFAX Polk City Directory	Image pg. A13
1998	Swain Ruby J	The Polk Company,City Directory Division	Image pg. A19
	Alexander C	The Polk Company,City Directory Division	Image pg. A19
1925	SCHMITT Norman B student r	Polk-Clement Directory Co., Publishers	Image pg. A253
	SCHMITT Norine student r	Polk-Clement Directory Co., Publishers	Image pg. A253
	SCHMITT	Polk-Clement Directory Co., Publishers	Image pg. A252
	Andrew contr	Polk-Clement Directory Co., Publishers	Image pg. A252

681 E DELAVAN AVE

<u>Year</u>	<u>Uses</u>	<u>Source</u>	
2017	LORENZO MITCHELL	Cole Information Services	
	MARKITA HARRIS	Cole Information Services	
	GLENDA KING	Cole Information Services	
	PRISCILLA QUALLA	Cole Information Services	
2014	MARKITA HARRIS	Cole Information Services	
	EDEN MOLINAR	Cole Information Services	
2009	EDEN MOLINAR	Cole Information Services	
	SUMMER HAYDEN	Cole Information Services	
	MARKITA HARRIS	Cole Information Services	
2008	Harris Markita L	Polk City Directories	Image pg. A4
	Harris Antwain	Polk City Directories	Image pg. A4
2004	CRYSTAL WILSON	Cole Information Services	

FINDINGS

<u>Year</u>	<u>Uses</u>	<u>Source</u>	
2004	MARKITA HARRIS	Cole Information Services	
	MARY NIX	Cole Information Services	
	MARYS LTL BUSY BODY DAY CA	Cole Information Services	
2001	Uzomba Anthony U	EQUIFAX Polk City Directory	Image pg. A13
	Uzomba Edward C	EQUIFAX Polk City Directory	Image pg. A13
1999	EDWARD UZOMBA	Cole Information Services	
1998	Uzomba Edward	The Polk Company, City Directory Division	Image pg. A19
1925	Watanen Kasper metal wkr h	Polk-Clement Directory Co., Publishers	Image pg. A255
	Watanen Lillian M tailoress r	Polk-Clement Directory Co., Publishers	Image pg. A255
	Creenan Geraldine A bkpr r	Polk-Clement Directory Co., Publishers	Image pg. A254
	Creenan Gardiner A asst credit mgr Morris Plan Co r	Polk-Clement Directory Co., Publishers	Image pg. A254
	Creenan Francis W slsmn h	Polk-Clement Directory Co., Publishers	Image pg. A254

684 E DELAVAN AVE

<u>Year</u>	<u>Uses</u>	<u>Source</u>	
2017	GERALDINE SMITH	Cole Information Services	
	MAURICE FEARS	Cole Information Services	
2014	GERALDINE SMITH	Cole Information Services	
	MAURICE FEARS	Cole Information Services	
2009	MAURICE FEARS	Cole Information Services	
	BRIAN SMITH	Cole Information Services	
2008	Fears Maurice A & Yulonda T IH	Polk City Directories	Image pg. A4
2004	MAURICE FEARS	Cole Information Services	
2001	Fears Maurice A	EQUIFAX Polk City Directory	Image pg. A13
1999	OCCUPANT UNKNOWN	Cole Information Services	
1925	HIGGINS Mary wid Henry h	Polk-Clement Directory Co., Publishers	Image pg. A256

688 E DELAVAN AVE

<u>Year</u>	<u>Uses</u>	<u>Source</u>	
2017	STEPHANA JOCQUE	Cole Information Services	
	AFRICAN HAIR PLATEAU	Cole Information Services	
2014	STEPHANA JOCQUE	Cole Information Services	
2009	SHAWVEL SAIRCLOTH	Cole Information Services	
2008	AFRICAN HAIR PLATEAU beauty salons	Polk City Directories	Image pg. A4
2001	Holland R	EQUIFAX Polk City Directory	Image pg. A13
1999	ALFRED RICHARDSON	Cole Information Services	
1925	SCHNEIDER John C photo engraver h	Polk-Clement Directory Co., Publishers	Image pg. A258
	Jas J plmbr h	Polk-Clement Directory Co., Publishers	Image pg. A257

FINDINGS

<u>Year</u>	<u>Uses</u>	<u>Source</u>	
1925	Fitzpatrick Jas mldr h	Polk-Clement Directory Co., Publishers	Image pg. A257

691 E DELAVAN AVE

<u>Year</u>	<u>Uses</u>	<u>Source</u>	
2004	SHIRLEY WILEY	Cole Information Services	
2001	Wiley Shirley	EQUIFAX Polk City Directory	Image pg. A13
1999	SHIRLEY WILEY	Cole Information Services	
1998	Wiley Shirley	The Polk Company,City Directory Division	Image pg. A19
1994	WILEY, SHIRLEY	Cole Information Services	

692 E DELAVAN AVE

<u>Year</u>	<u>Uses</u>	<u>Source</u>	
2017	LASHON BLACKMAN	Cole Information Services	
	BOBBY WILEY	Cole Information Services	
2014	BOBBY WILEY	Cole Information Services	
2009	SHIRLEY WILEY	Cole Information Services	
2008	Blackman Shirley A	Polk City Directories	Image pg. A4
2004	OCCUPANT UNKNOWN	Cole Information Services	
2001	Blackman Shirley A	EQUIFAX Polk City Directory	Image pg. A13
1999	SHIRLEY WILEY	Cole Information Services	

694 E DELAVAN AVE

<u>Year</u>	<u>Uses</u>	<u>Source</u>	
2009	OCCUPANT UNKNOWN	Cole Information Services	
2008	No Current Listing	Polk City Directories	Image pg. A4
2004	BENNIE DEAN	Cole Information Services	
	DERRICK SMITH	Cole Information Services	
2001	Gamblin Jermaine	EQUIFAX Polk City Directory	Image pg. A13
	Dean Bennie	EQUIFAX Polk City Directory	Image pg. A13
1999	J GAMBLIN	Cole Information Services	
	BENNIE DEAN	Cole Information Services	
1998	Dean Bennie	The Polk Company,City Directory Division	Image pg. A19
	Gemblin J	The Polk Company,City Directory Division	Image pg. A19
1994	SEGARS, L C	Cole Information Services	
1925	Vitale Pascale mason h	Polk-Clement Directory Co., Publishers	Image pg. A262
	SCHMITT Mary wid Philip r	Polk-Clement Directory Co., Publishers	Image pg. A261
	Bork Frank F lithog h	Polk-Clement Directory Co., Publishers	Image pg. A259
	Bork Arth W tire bldr r	Polk-Clement Directory Co., Publishers	Image pg. A259
	Bork Elinore phone opr r	Polk-Clement Directory Co., Publishers	Image pg. A259

FINDINGS

<u>Year</u>	<u>Uses</u>	<u>Source</u>	
1925	BORK John r	Polk-Clement Directory Co., Publishers	Image pg. A260

701 E DELAVAN AVE

<u>Year</u>	<u>Uses</u>	<u>Source</u>	
2017	MT OLIVE BAPTIST CHURCH	Cole Information Services	
2014	MOUNT OLIVE BAPTIST CHURCH	Cole Information Services	
2009	MOUNT OLIVE DEVELOPMENT CORP	Cole Information Services	
2008	churches	Polk City Directories	Image pg. A4
	MT OLIVE BAPTIST CHURCH	Polk City Directories	Image pg. A4
2004	CAPITAL DEMENSIONS	Cole Information Services	
2001	MOUNT OLIVE BAPTIST CHURCH ch temples shrines	EQUIFAX Polk City Directory	Image pg. A13
1999	MOUNT OLIVE BAPTIST CHURCH	Cole Information Services	
1998	religious orgs	The Polk Company,City Directory Division	Image pg. A19
	MOUNT OLIVE BAPTIST CHURCH	The Polk Company,City Directory Division	Image pg. A19

702 E DELAVAN AVE

<u>Year</u>	<u>Uses</u>	<u>Source</u>	
2017	TRACY FUNDERBIRK	Cole Information Services	
	FREDDIE DAWKINS	Cole Information Services	
2014	FREDDIE DAWKINS	Cole Information Services	
	JONATHAN LEGGS	Cole Information Services	
	TRACY FUNDERBIRK	Cole Information Services	
	FRANK BEARD	Cole Information Services	
2009	TRACY FUNDERBIRK	Cole Information Services	
	FREDDIE DAWKINS	Cole Information Services	
2008	Funderbirk Tracy C	Polk City Directories	Image pg. A4
	Dawkins Freddie L I 6	Polk City Directories	Image pg. A4
	Funderbirk Elizabeth S	Polk City Directories	Image pg. A4
2004	PATRICIA LEGGS	Cole Information Services	
	MARTINE BROWN	Cole Information Services	
	FREDDIE DAWKINS	Cole Information Services	
2001	Stewart Michael	EQUIFAX Polk City Directory	Image pg. A13
	DawWns Freddie L	EQUIFAX Polk City Directory	Image pg. A13
1999	MICHAEL STEWART	Cole Information Services	
	FREDDIE DAWKINS	Cole Information Services	
1998	Stewart Michael	The Polk Company,City Directory Division	Image pg. A19
	Dawkins Freddie L	The Polk Company,City Directory Division	Image pg. A19
1994	DAVIS, C	Cole Information Services	

FINDINGS

<u>Year</u>	<u>Uses</u>	<u>Source</u>	
1994	DAWKINS, FREDDIE LEE	Cole Information Services	
1925	Witmier Wm hlpr h	Polk-Clement Directory Co., Publishers	Image pg. A264
	Witmier Adolph hlpr h	Polk-Clement Directory Co., Publishers	Image pg. A264
	Rambadt Hans A contr	Polk-Clement Directory Co., Publishers	Image pg. A263

706 E DELAVAN AVE

<u>Year</u>	<u>Uses</u>	<u>Source</u>	
2017	MARY DAVIS	Cole Information Services	
2014	DOUGLAS DARLING	Cole Information Services	
	MARY DAVIS	Cole Information Services	
2009	OCCUPANT UNKNOWN	Cole Information Services	
2008	No Current Listing	Polk City Directories	Image pg. A4
2004	CHARLES LYNCH	Cole Information Services	
	MONIQUE LOWE	Cole Information Services	
2001	Jones James	EQUIFAX Polk City Directory	Image pg. A13
	1 Jones Joseph	EQUIFAX Polk City Directory	Image pg. A13
1999	OCCUPANT UNKNOWN	Cole Information Services	
1925	BAXTER Margery grad nurse r	Polk-Clement Directory Co., Publishers	Image pg. A265
	Eyth Jos W cond I Ry Co h	Polk-Clement Directory Co., Publishers	Image pg. A267
	Bowry Chas A decorator h	Polk-Clement Directory Co., Publishers	Image pg. A266

708 E DELAVAN AVE

<u>Year</u>	<u>Uses</u>	<u>Source</u>	
2017	VALERIE ROBERTSON	Cole Information Services	
	VALERI ROBINSON	Cole Information Services	
2014	VALERI ROBINSON	Cole Information Services	
	VALERIE ROBERTSON	Cole Information Services	
2009	VALERI ROBINSON	Cole Information Services	
2008	Robinson Valerie	Polk City Directories	Image pg. A4
	Merriweather Tennille C	Polk City Directories	Image pg. A4
	Merriweather Tonya Y	Polk City Directories	Image pg. A4
	Green Richard E Jr	Polk City Directories	Image pg. A4
2004	LAMONT WAGER	Cole Information Services	
2001	Threatt Wanda E	EQUIFAX Polk City Directory	Image pg. A13
	Green R	EQUIFAX Polk City Directory	Image pg. A13
1999	WANDA THREATT	Cole Information Services	
	R DABNEY	Cole Information Services	
	RICHARD GREEN	Cole Information Services	
1998	Green Richard E Jr	The Polk Company,City Directory Division	Image pg. A19

FINDINGS

<u>Year</u>	<u>Uses</u>	<u>Source</u>	
1925	WERNER Lena wid Aug gro	Polk-Clement Directory Co., Publishers	Image pg. A268
	Henry G carp h	Polk-Clement Directory Co., Publishers	Image pg. A268
	WERNER Henry formn h	Polk-Clement Directory Co., Publishers	Image pg. A268
	Lillian R bkpr r	Polk-Clement Directory Co., Publishers	Image pg. A268

712 E DELAVAN AVE

<u>Year</u>	<u>Uses</u>	<u>Source</u>	
2014	JESSIAH GRAY	Cole Information Services	
	GAIL LEWIS	Cole Information Services	
	M JOHNSON	Cole Information Services	
	FRED NICHOLAS	Cole Information Services	
2009	M JOHNSON	Cole Information Services	
	CATRESE TURNER	Cole Information Services	
	JESSIAH GRAY	Cole Information Services	
2008	Robinson Valerie C 0 OI	Polk City Directories	Image pg. A4
2001	Not Verified	EQUIFAX Polk City Directory	Image pg. A13
1999	G BROOKS	Cole Information Services	
1998	Pilcher Beverly J	The Polk Company,City Directory Division	Image pg. A19
	Brooks G	The Polk Company,City Directory Division	Image pg. A19
1994	BROOKS, G	Cole Information Services	
1925	Bartlett Chas E contr	Polk-Clement Directory Co., Publishers	Image pg. A269
	KRAMER Fredk H typewriter repr Buff Typewriter Exch Inc h	Polk-Clement Directory Co., Publishers	Image pg. A270

716 E DELAVAN AVE

<u>Year</u>	<u>Uses</u>	<u>Source</u>	
2017	ELLA SMALL	Cole Information Services	
2014	DEVAR NEWLAND	Cole Information Services	
2009	JELESE BUSH	Cole Information Services	
	TAMICA WILSON	Cole Information Services	
	STANFORD GRAY	Cole Information Services	
	DANIELLE PENNYAMON	Cole Information Services	
	JAMES JOHNSON	Cole Information Services	
2008	718 No Current Listing 2 Hses	Polk City Directories	Image pg. A4
2004	TAMICA WILSON	Cole Information Services	
	BEN MOSS	Cole Information Services	
	JAMES JOHNSON	Cole Information Services	
	STANFORD GRAY	Cole Information Services	
2001	Not Verified	EQUIFAX Polk City Directory	Image pg. A13

FINDINGS

<u>Year</u>	<u>Uses</u>	<u>Source</u>	
2001	Reid Yvonne	EQUIFAX Polk City Directory	Image pg. A13
	Hernandez Sonya	EQUIFAX Polk City Directory	Image pg. A13
	Anderson J	EQUIFAX Polk City Directory	Image pg. A13
1999	J ANDERSON	Cole Information Services	
1998	Anderson J E	The Polk Company,City Directory Division	Image pg. A19
1925	Ford Harold mech r	Polk-Clement Directory Co., Publishers	Image pg. A272
	Craig Andrew acct r	Polk-Clement Directory Co., Publishers	Image pg. A271
	ReeseFrank Wm A eng r	Polk-Clement Directory Co., Publishers	Image pg. A277
	GALLAGHER Jos lab r	Polk-Clement Directory Co., Publishers	Image pg. A273
	Hannah Ruth A sten r	Polk-Clement Directory Co., Publishers	Image pg. A274
	Lux L nurse r	Polk-Clement Directory Co., Publishers	Image pg. A275
	MUTH Harriet A wid Chas E h	Polk-Clement Directory Co., Publishers	Image pg. A276
	ReeseFrank Virginia r	Polk-Clement Directory Co., Publishers	Image pg. A277
	Wm G mach h	Polk-Clement Directory Co., Publishers	Image pg. A277
Wm F city flre mn h	Polk-Clement Directory Co., Publishers	Image pg. A277	
ReeseFrank Wm A eng r	Polk-Clement Directory Co., Publishers	Image pg. A277	

718 E DELAVAN AVE

<u>Year</u>	<u>Uses</u>	<u>Source</u>	
2017	KIM JONES	Cole Information Services	
2014	KIM REDDEN	Cole Information Services	
2009	EMMA MCLEOD	Cole Information Services	
2004	EMMA MCLEOD	Cole Information Services	
2001	Mc Cleod Emma	EQUIFAX Polk City Directory	Image pg. A13
1999	EMMA MCCLEOD	Cole Information Services	
1998	Mc Leod Emma L 81 Ai	The Polk Company,City Directory Division	Image pg. A19
1994	MC LEOD, WILLIE JAS	Cole Information Services	
1925	Draver Eliz wid John r	Polk-Clement Directory Co., Publishers	Image pg. A278
	Draver John carp h	Polk-Clement Directory Co., Publishers	Image pg. A278

722 E DELAVAN AVE

<u>Year</u>	<u>Uses</u>	<u>Source</u>
2017	SAMUEL TOLIVER	Cole Information Services
	SYED SABLI	Cole Information Services
	CHRISTOPHER VANCE	Cole Information Services
	VERONICA VANCE	Cole Information Services
2014	CHRISTOPHER VANCE	Cole Information Services
	SYED SABLI	Cole Information Services
	MICHAEL BROWN	Cole Information Services

FINDINGS

<u>Year</u>	<u>Uses</u>	<u>Source</u>	
2014	SAMUEL TOLIVER	Cole Information Services	
2009	MICHAEL BROWN	Cole Information Services	
2008	Brown Janice A E	Polk City Directories	Image pg. A4
2004	JADA DAVIS	Cole Information Services	
2001	Fugate Betty J	EQUIFAX Polk City Directory	Image pg. A13
1994	AMAKER, REBECCA	Cole Information Services	
	MC DONALD, M	Cole Information Services	
1925	Bestine John C h	Polk-Clement Directory Co., Publishers	Image pg. A279
	Bestine John G r	Polk-Clement Directory Co., Publishers	Image pg. A279
	Bestine Bessie elk r	Polk-Clement Directory Co., Publishers	Image pg. A279
	Bestine Franklyn r	Polk-Clement Directory Co., Publishers	Image pg. A279

730 E DELAVAN AVE

<u>Year</u>	<u>Uses</u>	<u>Source</u>	
2017	HILLARD SMITH	Cole Information Services	
2014	ALONZO YANCEY	Cole Information Services	
2009	ALONZO YANCEY	Cole Information Services	
2008	Yancey Alonzo M Sr F	Polk City Directories	Image pg. A4
2004	ALONZO YANCEY	Cole Information Services	
2001	Yancey Alonzo M & Monica	EQUIFAX Polk City Directory	Image pg. A13

731 E DELAVAN AVE

<u>Year</u>	<u>Uses</u>	<u>Source</u>	
2001	Ress Dorothy	EQUIFAX Polk City Directory	Image pg. A13

734 E DELAVAN AVE

<u>Year</u>	<u>Uses</u>	<u>Source</u>	
1994	MAYE, BRINDIA	Cole Information Services	
1925	SCHMIDT Peter H barber h	Polk-Clement Directory Co., Publishers	Image pg. A280

736 E DELAVAN AVE

<u>Year</u>	<u>Uses</u>	<u>Source</u>	
2001	MCCRORY STORE 1108	EQUIFAX Polk City Directory	Image pg. A13
1925	WAGNER Louise A wid Julius h	Polk-Clement Directory Co., Publishers	Image pg. A282
	Carlton Geo pipefr r	Polk-Clement Directory Co., Publishers	Image pg. A281

738 E DELAVAN AVE

<u>Year</u>	<u>Uses</u>	<u>Source</u>	
2017	FAMILY DOLLAR	Cole Information Services	
2014	FAMILY DOLLAR	Cole Information Services	

FINDINGS

<u>Year</u>	<u>Uses</u>	<u>Source</u>	
2009	FAMILY DOLLAR	Cole Information Services	
2008	stores	Polk City Directories	Image pg. A4
	FAMILY DOLLAR STORE variety	Polk City Directories	Image pg. A4
2004	FAMILY DOLLAR	Cole Information Services	

748 E DELAVAN AVE

<u>Year</u>	<u>Uses</u>	<u>Source</u>	
2009	RITE AID OF NEW YORK INC	Cole Information Services	
2004	RITE AID OF NEW YORK INC	Cole Information Services	
2001	RITE AID PHARMACIES drug stores	EQUIFAX Polk City Directory	Image pg. A13
1998	RITE AID drug store	The Polk Company,City Directory Division	Image pg. A19
1925	Robertson Alex formn r	Polk-Clement Directory Co., Publishers	Image pg. A284
	DAVIS Rachael cook Jos Kieffer h	Polk-Clement Directory Co., Publishers	Image pg. A283

755 E DELAVAN AVE

<u>Year</u>	<u>Uses</u>	<u>Source</u>	
2017	PRIME STOP INC	Cole Information Services	
2014	PRIME STOP INCORPORATED	Cole Information Services	
	PRIME STOP INC	Cole Information Services	
2009	PRIME STOP	Cole Information Services	
2008	PRIME STOP convenience stores	Polk City Directories	Image pg. A4
2004	HASAN AL	Cole Information Services	
	PRIME STOP	Cole Information Services	
2001	PRIME STOP	EQUIFAX Polk City Directory	Image pg. A13
1994	PRESTIGE STATIONS INC NO 461	Cole Information Services	

756 E DELAVAN AVE

<u>Year</u>	<u>Uses</u>	<u>Source</u>	
2017	RITE AID	Cole Information Services	
2014	RITE AID	Cole Information Services	
2009	APPLIED MEDICAL ASSOCS	Cole Information Services	
	RITE AID PHARMACY 1869	Cole Information Services	
2008	RITE AID pharmacies	Polk City Directories	Image pg. A4
2004	OCCUPANT UNKNOWN	Cole Information Services	
	RITE AID PHARMACY	Cole Information Services	
2001	RITE AID EXPRESS PACKAGING SERVICE packaginglabeling ser	EQUIFAX Polk City Directory	Image pg. A13
1999	RITE AID PHARMACIES BUFFALO	Cole Information Services	
	RITE AID EXPRESS 1 HOUR PHOTO	Cole Information Services	
1998	eating places	The Polk Company,City Directory Division	Image pg. A19

FINDINGS

<u>Year</u>	<u>Uses</u>	<u>Source</u>	
1998	CHARLEYS FATBURGER & RIBS	The Polk Company,City Directory Division	Image pg. A19
1994	CHARLEY'S FATBURGER & RIBS	Cole Information Services	
1925	Reichold Albert G dry gds	Polk-Clement Directory Co., Publishers	Image pg. A285

758 E DELAVAN AVE

<u>Year</u>	<u>Uses</u>	<u>Source</u>	
1925	Barclay Harrison L dentist	Polk-Clement Directory Co., Publishers	Image pg. A286
	Low Belle Millinery Parlor Louise C Schlender Mabel E Jonas	Polk-Clement Directory Co., Publishers	Image pg. A287

759 E DELAVAN AVE

<u>Year</u>	<u>Uses</u>	<u>Source</u>	
1925	Nichter Manny confr	Polk-Clement Directory Co., Publishers	Image pg. A288

763 E DELAVAN AVE

<u>Year</u>	<u>Uses</u>	<u>Source</u>	
1925	Briggs Geo A auto mech h	Polk-Clement Directory Co., Publishers	Image pg. A289

E DELAVAN ST

694 E DELAVAN ST

<u>Year</u>	<u>Uses</u>	<u>Source</u>	
1925	Bork Cath A opr Am Tel & Tel Co r	Polk-Clement Directory Co., Publishers	Image pg. A290

706 E DELAVAN ST

<u>Year</u>	<u>Uses</u>	<u>Source</u>	
1925	Lohman Cyde H elk Canadian Nati Rys r	Polk-Clement Directory Co., Publishers	Image pg. A291

722 E DELAVAN ST

<u>Year</u>	<u>Uses</u>	<u>Source</u>	
1925	Ayres Florence M tchr P S r	Polk-Clement Directory Co., Publishers	Image pg. A292

763 E DELAVAN ST

<u>Year</u>	<u>Uses</u>	<u>Source</u>	
1925	GEYER Wm F shoe repr	Polk-Clement Directory Co., Publishers	Image pg. A293

E DELEVAN AVE

684 E DELEVAN AVE

<u>Year</u>	<u>Uses</u>	<u>Source</u>	
1925	Bauman Ernest D elk Standard Oil Co h	Polk-Clement Directory Co., Publishers	Image pg. A294

FINDINGS

GRIDER

251 GRIDER

<u>Year</u>	<u>Uses</u>	<u>Source</u>	
1925	Zangi Henry tinsmith h	Polk-Clement Directory Co., Publishers	Image pg. A295

GRIDER AVE

299 GRIDER AVE

<u>Year</u>	<u>Uses</u>	<u>Source</u>	
1925	Messmer Henry h	Polk-Clement Directory Co., Publishers	Image pg. A296

GRIDER H 105 CARL ST

251 GRIDER H 105 CARL ST

<u>Year</u>	<u>Uses</u>	<u>Source</u>	
1925	Stewart B poultry feed	Polk-Clement Directory Co., Publishers	Image pg. A297
	Swannie Johni W dept prin h	Polk-Clement Directory Co., Publishers	Image pg. A297

GRIDER H 135 DAVIDSON AVE

286 GRIDER H 135 DAVIDSON AVE

<u>Year</u>	<u>Uses</u>	<u>Source</u>	
1925	Margt Marion E mlnr	Polk-Clement Directory Co., Publishers	Image pg. A298

GRIDER H 254 CARL ST

263 GRIDER H 254 CARL ST

<u>Year</u>	<u>Uses</u>	<u>Source</u>	
1925	Kauderer Geo C billiards	Polk-Clement Directory Co., Publishers	Image pg. A299

GRIDER H 303 MONROE ST

241 GRIDER H 303 MONROE ST

<u>Year</u>	<u>Uses</u>	<u>Source</u>	
1925	Schock Fred meats	Polk-Clement Directory Co., Publishers	Image pg. A300

GRIDER H 905 NORTHLAND AVE

289 GRIDER H 905 NORTHLAND AVE

<u>Year</u>	<u>Uses</u>	<u>Source</u>	
1925	Santercole Leo shoemkr r	Polk-Clement Directory Co., Publishers	Image pg. A301

FINDINGS

<u>Year</u>	<u>Uses</u>	<u>Source</u>	
1925	Michi H shoes	Polk-Clement Directory Co., Publishers	Image pg. A301

GRIDER R 12 LANG ST

261 GRIDER R 12 LANG ST

<u>Year</u>	<u>Uses</u>	<u>Source</u>	
1925	Trautwein John G fish and oysters	Polk-Clement Directory Co., Publishers	Image pg. A302

GRIDER R 562 NORTHAMPTON ST

287 GRIDER R 562 NORTHAMPTON ST

<u>Year</u>	<u>Uses</u>	<u>Source</u>	
1925	DIETRICH Fred W meats	Polk-Clement Directory Co., Publishers	Image pg. A303

GRIDER ST

230 GRIDER ST

<u>Year</u>	<u>Uses</u>	<u>Source</u>	
2017	HARD MFG	Cole Information Services	
2014	HARD MANUFACTURING INCORPORATED	Cole Information Services	
2009	HARD MANUFACTURING CO INC	Cole Information Services	
2004	HARD MFG CO	Cole Information Services	
1999	HARD MANUFACTURING COMPANY INCORPORATED	Cole Information Services	
	AMERICAN CRAFTSMAN STUDIOS	Cole Information Services	
1994	HARD MFG CO INC	Cole Information Services	
	AMERICAN CRAFTSMAN STUDIOS	Cole Information Services	

231 GRIDER ST

<u>Year</u>	<u>Uses</u>	<u>Source</u>	
2017	LEON BROWN	Cole Information Services	
2009	LEON BROWN	Cole Information Services	
2008	Brown Peter & Margaret	Polk City Directories	Image pg. A5
2004	PETER BROWN	Cole Information Services	
2001	Not Verified	EQUIFAX Polk City Directory	Image pg. A14
1992	Brown Peter	R. L. Polk Co., Publishers	Image pg. A26
	Brown Leon	R. L. Polk Co., Publishers	Image pg. A26
1985	Brown Peter	R. L. Polk Co., Publishers	Image pg. A32
1980	Brown Paul	R. L. Polk Co., Publishers	Image pg. A39
	Brown Peter	R. L. Polk Co., Publishers	Image pg. A39

FINDINGS

<u>Year</u>	<u>Uses</u>	<u>Source</u>	
1975	Brown Leon	R. L. Polk Co.	Image pg. A45
	Brown Peter	R. L. Polk Co.	Image pg. A45
1970	HAEICK PAUL P	R.L. Polk Company, Inc., Publishers	Image pg. A51
	KING VIRGINIA MRS	R.L. Polk Company, Inc., Publishers	Image pg. A51
1964	King Virginia Mrs	R. L. Polk Co., Inc., Publishers	Image pg. A109
1960	Becker Harold W	Polk-Clement Directory Co. Inc.,	Image pg. A116
	Erb Robin	Polk-Clement Directory Co. Inc.,	Image pg. A116
1955	Becker Harold W	Polk-Clement Directory Co. Inc.,	Image pg. A122
	Fehr John	Polk-Clement Directory Co. Inc.,	Image pg. A122
1950	Fehr John	Polk-Clement Directory Co. Inc.,	Image pg. A129
	Becker Harold W	Polk-Clement Directory Co. Inc.,	Image pg. A129
1946	Fehr John	Polk-Clement Directory Co. Inc.,	Image pg. A136
	Becker Harold W	Polk-Clement Directory Co. Inc.,	Image pg. A136
1940	Fehr John jr	Polk-Clement Directory Co. Inc.,	Image pg. A143
1935	Fehr John jr	Polk-Clement Directory Co. Inc.	Image pg. A149
1930	Fehr John J jr	Polk-Clement Directory Co. Inc.,	Image pg. A155
1925	Fehr John jr carp h	Polk-Clement Directory Co., Publishers	Image pg. A304
	Fehr May Indrs r	Polk-Clement Directory Co., Publishers	Image pg. A304

233 GRIDER ST

<u>Year</u>	<u>Uses</u>	<u>Source</u>	
1980	Vacant	R. L. Polk Co., Publishers	Image pg. A39
1975	Kuykendall Win m	R. L. Polk Co.	Image pg. A45
1970	MAHONEY EDW	R.L. Polk Company, Inc., Publishers	Image pg. A51
1964	Hurst Wm W	R. L. Polk Co., Inc., Publishers	Image pg. A109
1960	Hurst Wm W	Polk-Clement Directory Co. Inc.,	Image pg. A116
1955	Hornung Ida Mrs	Polk-Clement Directory Co. Inc.,	Image pg. A122
	Hurst Wm W	Polk-Clement Directory Co. Inc.,	Image pg. A122
1950	Hornung Aug C	Polk-Clement Directory Co. Inc.,	Image pg. A129
1946	Hornung Aug C	Polk-Clement Directory Co. Inc.,	Image pg. A136
1940	Hornung Aug C	Polk-Clement Directory Co. Inc.,	Image pg. A143
1935	Hornung Aug C	Polk-Clement Directory Co. Inc.	Image pg. A149
1930	Hornung Aug C O	Polk-Clement Directory Co. Inc.,	Image pg. A155
1925	Hornung Aug C metalwkr h	Polk-Clement Directory Co., Publishers	Image pg. A305
	Kehe Aug auto mech Wm H Race & Son Motor Co r	Polk-Clement Directory Co., Publishers	Image pg. A306

FINDINGS

235 GRIDER ST

<u>Year</u>	<u>Uses</u>	<u>Source</u>	
2004	PETER WIGDOR	Cole Information Services	
2001	Wigdor Peter M	EQUIFAX Polk City Directory	Image pg. A14
1992	Vacant	R. L. Polk Co., Publishers	Image pg. A26
1985	Mc Crayer Jeannette	R. L. Polk Co., Publishers	Image pg. A32
1975	Towler Lawrence	R. L. Polk Co.	Image pg. A45
	No Return	R. L. Polk Co.	Image pg. A45
1970	KAHABKA RAYMOND L	R.L. Polk Company, Inc., Publishers	Image pg. A51
1964	Kahabka Raymond L	R. L. Polk Co., Inc., Publishers	Image pg. A109
1960	Kahabka Raymond L	Polk-Clement Directory Co. Inc.,	Image pg. A116
1955	Kahabka Raymond L	Polk-Clement Directory Co. Inc.,	Image pg. A122
1950	Kahabka Raymond L	Polk-Clement Directory Co. Inc.,	Image pg. A129
1946	Kahabka Raymond L	Polk-Clement Directory Co. Inc.,	Image pg. A136
1940	Vacant	Polk-Clement Directory Co. Inc.,	Image pg. A143
1935	Neubarth Karl	Polk-Clement Directory Co. Inc.	Image pg. A149
	Schueneman Chas	Polk-Clement Directory Co. Inc.	Image pg. A149
1930	Neubarth Karl F	Polk-Clement Directory Co. Inc.,	Image pg. A155
	Schuneman Chas contr	Polk-Clement Directory Co. Inc.,	Image pg. A155
1925	Crossman Martha Mr elk r	Polk-Clement Directory Co., Publishers	Image pg. A307
	Neubarth Geo mach r	Polk-Clement Directory Co., Publishers	Image pg. A308
	Neubarth Karl h	Polk-Clement Directory Co., Publishers	Image pg. A308
	Petz Anna Mrs tailoress r	Polk-Clement Directory Co., Publishers	Image pg. A309
	Petz Florence elk Buff Gen Elec Co r	Polk-Clement Directory Co., Publishers	Image pg. A309

237 GRIDER ST

<u>Year</u>	<u>Uses</u>	<u>Source</u>	
1975	Dzimian Theo A	R. L. Polk Co.	Image pg. A45
1970	DZIMIAN THEO A	R.L. Polk Company, Inc., Publishers	Image pg. A51
1964	Grunert Marie F Mrs	R. L. Polk Co., Inc., Publishers	Image pg. A109
1960	Grunert Marie F Mrs	Polk-Clement Directory Co. Inc.,	Image pg. A116
1955	Grunert Marie Mrs	Polk-Clement Directory Co. Inc.,	Image pg. A122
1950	Grunert Aug	Polk-Clement Directory Co. Inc.,	Image pg. A129
	Grunert Aug	Polk-Clement Directory Co. Inc.,	Image pg. A129
1946	Grunert Aug	Polk-Clement Directory Co. Inc.,	Image pg. A136
1940	Pfluge Edw F	Polk-Clement Directory Co. Inc.,	Image pg. A143
1935	Pfluge Edw F	Polk-Clement Directory Co. Inc.	Image pg. A149
1930	Pfluge Edw FO	Polk-Clement Directory Co. Inc.,	Image pg. A155

FINDINGS

239 GRIDER ST

<u>Year</u>	<u>Uses</u>	<u>Source</u>	
1964	Udrea Mabel Mrs	R. L. Polk Co., Inc., Publishers	Image pg. A109
1960	Udrea Peter	Polk-Clement Directory Co. Inc.,	Image pg. A116
1955	Udrea Peter	Polk-Clement Directory Co. Inc.,	Image pg. A122
1950	Udree Peter	Polk-Clement Directory Co. Inc.,	Image pg. A129
	Udrea Peter	Polk-Clement Directory Co. Inc.,	Image pg. A129
1946	Udrea Peter	Polk-Clement Directory Co. Inc.,	Image pg. A136
1940	Miller Christopher H	Polk-Clement Directory Co. Inc.,	Image pg. A143
1935	Becker Harold W	Polk-Clement Directory Co. Inc.	Image pg. A149
1930	Cronin Edw R	Polk-Clement Directory Co. Inc.,	Image pg. A155

241 GRIDER ST

<u>Year</u>	<u>Uses</u>	<u>Source</u>	
1975	Briggs Dorothy Mrs	R. L. Polk Co.	Image pg. A45
1970	GENET EILEEN MRS	R.L. Polk Company, Inc., Publishers	Image pg. A51
1964	Genet Joseph E	R. L. Polk Co., Inc., Publishers	Image pg. A109
1960	Edbauer Geo A	Polk-Clement Directory Co. Inc.,	Image pg. A116
1955	Edbauer Geo A	Polk-Clement Directory Co. Inc.,	Image pg. A122
1950	Donart Sheet Metal Service	Polk-Clement Directory Co. Inc.,	Image pg. A129
	Edbauer Geo A	Polk-Clement Directory Co. Inc.,	Image pg. A129
	Donart Sheet Metal Service	Polk-Clement Directory Co. Inc.,	Image pg. A129
	Edbauer Geo A	Polk-Clement Directory Co. Inc.,	Image pg. A129
1946	Edbauer Geo A	Polk-Clement Directory Co. Inc.,	Image pg. A136
1940	Noll Jos J	Polk-Clement Directory Co. Inc.,	Image pg. A143
1935	Noll Jos J	Polk-Clement Directory Co. Inc.	Image pg. A149
1930	Reliable Ham Co	Polk-Clement Directory Co. Inc.,	Image pg. A155
1925	Herter Chas firemn r	Polk-Clement Directory Co., Publishers	Image pg. A311
	Hermann Chas J formn h	Polk-Clement Directory Co., Publishers	Image pg. A310
	Fred boneless ham	Polk-Clement Directory Co., Publishers	Image pg. A310

243 GRIDER ST

<u>Year</u>	<u>Uses</u>	<u>Source</u>	
1980	Vacant	R. L. Polk Co., Publishers	Image pg. A39
	Donaldson Jerome	R. L. Polk Co., Publishers	Image pg. A39
	Vacant	R. L. Polk Co., Publishers	Image pg. A39
1975	Vacant	R. L. Polk Co.	Image pg. A45
	Vacant	R. L. Polk Co.	Image pg. A45
	M & W Restaurant	R. L. Polk Co.	Image pg. A45
1970	M & W RESTAURANT	R.L. Polk Company, Inc., Publishers	Image pg. A51

FINDINGS

<u>Year</u>	<u>Uses</u>	<u>Source</u>	
1970	MAYCHOSS TERENCE	R.L. Polk Company, Inc., Publishers	Image pg. A51
	HOSSBERGER YVONNE	R.L. Polk Company, Inc., Publishers	Image pg. A51
1964	J W F Corp polish mfrs	R. L. Polk Co., Inc., Publishers	Image pg. A109
	Kohlbrenner Edw J	R. L. Polk Co., Inc., Publishers	Image pg. A109
	Heller Rosamond Mrs	R. L. Polk Co., Inc., Publishers	Image pg. A109
	Dingle Marilyn J	R. L. Polk Co., Inc., Publishers	Image pg. A109
1960	Kohlbrenner Edw J	Polk-Clement Directory Co. Inc.,	Image pg. A116
	Roebuck Sydney J	Polk-Clement Directory Co. Inc.,	Image pg. A116
	J W F Corp polish mfrs	Polk-Clement Directory Co. Inc.,	Image pg. A116
1955	Tharby Wm J	Polk-Clement Directory Co. Inc.,	Image pg. A122
	J W F Corp polish mfrs	Polk-Clement Directory Co. Inc.,	Image pg. A122
	Kamholz Jack	Polk-Clement Directory Co. Inc.,	Image pg. A122
1950	Tharby Wm J	Polk-Clement Directory Co. Inc.,	Image pg. A129
	Edbauer Jerome	Polk-Clement Directory Co. Inc.,	Image pg. A129
	Carnevali Benj	Polk-Clement Directory Co. Inc.,	Image pg. A129
1946	Greene Harry B uphol	Polk-Clement Directory Co. Inc.,	Image pg. A136
1940	Roll Raymond H	Polk-Clement Directory Co. Inc.,	Image pg. A143
	Fuller John	Polk-Clement Directory Co. Inc.,	Image pg. A143
1935	Roll Raymond H	Polk-Clement Directory Co. Inc.	Image pg. A149
1930	Bucilo John soft drinks	Polk-Clement Directory Co. Inc.,	Image pg. A155
	Nett Eliz Mrs	Polk-Clement Directory Co. Inc.,	Image pg. A155
1925	Knapp Albert r	Polk-Clement Directory Co., Publishers	Image pg. A312
	Summer Fredk auto mech h	Polk-Clement Directory Co., Publishers	Image pg. A313

249 GRIDER ST

<u>Year</u>	<u>Uses</u>	<u>Source</u>	
1960	Schatz Geo H	Polk-Clement Directory Co. Inc.,	Image pg. A116
1955	Schatz Martha Mrs	Polk-Clement Directory Co. Inc.,	Image pg. A122
1950	Schatz Martha Mrs	Polk-Clement Directory Co. Inc.,	Image pg. A129
1946	Schatz Martha Mrs	Polk-Clement Directory Co. Inc.,	Image pg. A136
1940	Schatz Geo F	Polk-Clement Directory Co. Inc.,	Image pg. A143
1935	Schatz Geo F	Polk-Clement Directory Co. Inc.	Image pg. A149
1930	Schatz Geo	Polk-Clement Directory Co. Inc.,	Image pg. A155

250 GRIDER ST

<u>Year</u>	<u>Uses</u>	<u>Source</u>	
2009	BSB PRODUCTS CORP	Cole Information Services	
2008	BSB PRODUCTS CORP dowels	Polk City Directories	Image pg. A5
2004	BSB PRODUCTS CORP	Cole Information Services	

FINDINGS

<u>Year</u>	<u>Uses</u>	<u>Source</u>	
2001	B S B PRODUCTS dowel pins mtl	EQUIFAX Polk City Directory	Image pg. A14
1999	BSB PRODS CORPORATION	Cole Information Services	
1998	B S B PRODUCTS CORP bits nuts	The Polk Company,City Directory Division	Image pg. A20
1994	BSB PRODS CORP	Cole Information Services	
1992	B S B Products Corp mach shop	R. L. Polk Co., Publishers	Image pg. A26
1985	B S B Products Corp	R. L. Polk Co., Publishers	Image pg. A32

251 GRIDER ST

<u>Year</u>	<u>Uses</u>	<u>Source</u>	
2008	SHADEJAS meat retail	Polk City Directories	Image pg. A5
2004	SHADEJAS	Cole Information Services	
2001	TRAUTWEIN JOHN G FISH COMPANY	EQUIFAX Polk City Directory	Image pg. A14
1999	GRIDER STREET RETAIL FISH M	Cole Information Services	
	TRAUTWEIN JOHN G FISH COMPANY	Cole Information Services	
1998	GRIDER ST RETAIL FISH MARKET	The Polk Company,City Directory Division	Image pg. A20
	meat fish mkts	The Polk Company,City Directory Division	Image pg. A20
	TRAUTWEIN JOHN G FISH	The Polk Company,City Directory Division	Image pg. A20
	COMPANY fish and	The Polk Company,City Directory Division	Image pg. A20
	seafoods	The Polk Company,City Directory Division	Image pg. A20
1994	GRIDER STREET RETAIL FISH MKT	Cole Information Services	
	TRAUTWEIN JOHN G FISH CO INC	Cole Information Services	
1992	Frautwein John G Fish Co Inc	R. L. Polk Co., Publishers	Image pg. A26
	Grider Street Retail Fish Market	R. L. Polk Co., Publishers	Image pg. A26
1985	Trautwein John G Fish Inc whol	R. L. Polk Co., Publishers	Image pg. A32
	Grider Street Retail Fish Market fish	R. L. Polk Co., Publishers	Image pg. A32
	retl sls	R. L. Polk Co., Publishers	Image pg. A32
1980	Trautwein John G Fish Inc whol	R. L. Polk Co., Publishers	Image pg. A39
	Grider Fish Retail fish retl ala	R. L. Polk Co., Publishers	Image pg. A39
1975	Trautwein John G Fish Co whol	R. L. Polk Co.	Image pg. A45
1970	TRAUTWEIN JOHN G FISH CO WHOL	R.L. Polk Company, Inc., Publishers	Image pg. A51
1964	Trautwein John G Fish Co	R. L. Polk Co., Inc., Publishers	Image pg. A109
1960	Trantwein John G Fish Co br	Polk-Clement Directory Co. Inc.,	Image pg. A116
1955	Trautwein John G Fish Co	Polk-Clement Directory Co. Inc.,	Image pg. A122
	Habitzruther Andrew	Polk-Clement Directory Co. Inc.,	Image pg. A122
1950	Nasca Anthony	Polk-Clement Directory Co. Inc.,	Image pg. A129
	Trautwein John G Fish Co	Polk-Clement Directory Co. Inc.,	Image pg. A129
	Habitzruther Andrew	Polk-Clement Directory Co. Inc.,	Image pg. A129
1946	Trautwein Snirley	Polk-Clement Directory Co. Inc.,	Image pg. A136
	Habitzruther Leroy fish	Polk-Clement Directory Co. Inc.,	Image pg. A136

FINDINGS

<u>Year</u>	<u>Uses</u>	<u>Source</u>	
1940	Trautwein Mary E Mrs fish	Polk-Clement Directory Co. Inc.,	Image pg. A143
	Habitzruther Andrew A	Polk-Clement Directory Co. Inc.,	Image pg. A143
1935	Trautwein John G fish	Polk-Clement Directory Co. Inc.	Image pg. A149
	Habitzruther Andrew A	Polk-Clement Directory Co. Inc.	Image pg. A149
1930	Trautwein John fish	Polk-Clement Directory Co. Inc.,	Image pg. A155
	Habitzruther Andrew	Polk-Clement Directory Co. Inc.,	Image pg. A155
1925	Heppner Frank C eng h	Polk-Clement Directory Co., Publishers	Image pg. A314
	Zangi Henry tinsmith h	Polk-Clement Directory Co., Publishers	Image pg. A315

255 GRIDER ST

<u>Year</u>	<u>Uses</u>	<u>Source</u>	
1950	Cleveland Drive Dairy	Polk-Clement Directory Co. Inc.,	Image pg. A129
1946	Cleveland Drive Dairy Inc	Polk-Clement Directory Co. Inc.,	Image pg. A136
1940	Cleveland Drive Dairy Inc	Polk-Clement Directory Co. Inc.,	Image pg. A143
1935	Bergum Marie Mrs	Polk-Clement Directory Co. Inc.	Image pg. A149
1930	Bergum Mary Mrs	Polk-Clement Directory Co. Inc.,	Image pg. A155
1925	Bergum Peter hlpr h	Polk-Clement Directory Co., Publishers	Image pg. A316

257 GRIDER ST

<u>Year</u>	<u>Uses</u>	<u>Source</u>	
1992	Grider Street Auto Service	R. L. Polk Co., Publishers	Image pg. A26
1985	Grider Street Auto Serv	R. L. Polk Co., Publishers	Image pg. A32
1980	Grider Street Auto Service	R. L. Polk Co., Publishers	Image pg. A39
1975	& serv 8 S	R. L. Polk Co.	Image pg. A45
	Bikers Boutique cycle parts	R. L. Polk Co.	Image pg. A45
1970	DAVIS H A SALES & SERVICE VENDING MACHS	R.L. Polk Company, Inc., Publishers	Image pg. A51
1964	Metzger Madalyn N Mrs draperies	R. L. Polk Co., Inc., Publishers	Image pg. A109
1960	Jacobs Edna L draperies	Polk-Clement Directory Co. Inc.,	Image pg. A116
1955	Cleveland Drive Dairy	Polk-Clement Directory Co. Inc.,	Image pg. A122
1940	Cleveland Drive Dairy Inc	Polk-Clement Directory Co. Inc.,	Image pg. A143
	Cleveland Drive Dairy Ice Cream Co	Polk-Clement Directory Co. Inc.,	Image pg. A143
1935	Brinkman Albert L used cars	Polk-Clement Directory Co. Inc.	Image pg. A149
1925	Bergum Mary wid John h	Polk-Clement Directory Co., Publishers	Image pg. A316
	Margt wid Leo r	Polk-Clement Directory Co., Publishers	Image pg. A317
	SNYDER Louise r	Polk-Clement Directory Co., Publishers	Image pg. A317

261 GRIDER ST

<u>Year</u>	<u>Uses</u>	<u>Source</u>	
1955	Great American Tea Co	Polk-Clement Directory Co. Inc.,	Image pg. A122

FINDINGS

<u>Year</u>	<u>Uses</u>	<u>Source</u>	
1950	Great American Tea Co	Polk-Clement Directory Co. Inc.,	Image pg. A129
1930	Kauderer Gottlob C billiards	Polk-Clement Directory Co. Inc.,	Image pg. A155

262 GRIDER ST

<u>Year</u>	<u>Uses</u>	<u>Source</u>	
2017	MCDONALDS	Cole Information Services	
2014	MCDONALDS	Cole Information Services	
2009	MCDONALDS CORP	Cole Information Services	
2008	MC DONALDS restaurants	Polk City Directories	Image pg. A5
2004	OCCUPANT UNKNOWN	Cole Information Services	
2001	RICE ENTERPRISES restr fast food	EQUIFAX Polk City Directory	Image pg. A14
1999	MCDONALDS RESTAURANT	Cole Information Services	
1998	RICE ENTERPRISES eating places	The Polk Company,City Directory Division	Image pg. A20
1994	MC DONALD'S RESTAURANT	Cole Information Services	
1992	Mc Donalds Restaurant	R. L. Polk Co., Publishers	Image pg. A26
1985	Mc Donalds Restaurant	R. L. Polk Co., Publishers	Image pg. A32

263 GRIDER ST

<u>Year</u>	<u>Uses</u>	<u>Source</u>	
1964	Bakery Mtce & Serv	R. L. Polk Co., Inc., Publishers	Image pg. A109
1950	Cleveland Drive Dairy	Polk-Clement Directory Co. Inc.,	Image pg. A129
1946	Cleveland Drive Dairy Inc	Polk-Clement Directory Co. Inc.,	Image pg. A136
	Cleveland Drive Dairy Ice Cream Co	Polk-Clement Directory Co. Inc.,	Image pg. A136
1940	Vacant	Polk-Clement Directory Co. Inc.,	Image pg. A143
1935	Vacant	Polk-Clement Directory Co. Inc.	Image pg. A149
1930	263 67 Churchill Food Products	Polk-Clement Directory Co. Inc.,	Image pg. A155

265 GRIDER ST

<u>Year</u>	<u>Uses</u>	<u>Source</u>	
1946	Great American Tea Co	Polk-Clement Directory Co. Inc.,	Image pg. A136
1940	Great American Tea Co	Polk-Clement Directory Co. Inc.,	Image pg. A143

267 GRIDER ST

<u>Year</u>	<u>Uses</u>	<u>Source</u>	
1964	Vacant	R. L. Polk Co., Inc., Publishers	Image pg. A109
1960	World of Toys	Polk-Clement Directory Co. Inc.,	Image pg. A116
1955	Great American Tea Co	Polk-Clement Directory Co. Inc.,	Image pg. A122
1950	Great American Tea Co	Polk-Clement Directory Co. Inc.,	Image pg. A129
1935	Kahle J L Foods Inc mayonnaise mfrs	Polk-Clement Directory Co. Inc.	Image pg. A149
1930	Co lInc	Polk-Clement Directory Co. Inc.,	Image pg. A155

FINDINGS

<u>Year</u>	<u>Uses</u>	<u>Source</u>	
1930	263 67 Churchill Food Products	Polk-Clement Directory Co. Inc.,	Image pg. A155

269 GRIDER ST

<u>Year</u>	<u>Uses</u>	<u>Source</u>	
1946	Great American Tea Co	Polk-Clement Directory Co. Inc.,	Image pg. A136
1940	Great American Tea Co	Polk-Clement Directory Co. Inc.,	Image pg. A143
1935	Vacant store	Polk-Clement Directory Co. Inc.	Image pg. A149

284 GRIDER ST

<u>Year</u>	<u>Uses</u>	<u>Source</u>	
1985	Vacant	R. L. Polk Co., Publishers	Image pg. A32
1980	Vacant	R. L. Polk Co., Publishers	Image pg. A39
	Rose S M	R. L. Polk Co., Publishers	Image pg. A39
1975	Vacant	R. L. Polk Co.	Image pg. A45
	No Return	R. L. Polk Co.	Image pg. A45
	Doherty Thos M	R. L. Polk Co.	Image pg. A45
	No Return	R. L. Polk Co.	Image pg. A45
1970	VELZY HAROLD E	R.L. Polk Company, Inc., Publishers	Image pg. A51
	SCHLOETZER LEE M MRS	R.L. Polk Company, Inc., Publishers	Image pg. A51
	THOMAS MINNIE MRS	R.L. Polk Company, Inc., Publishers	Image pg. A51
1964	Thomas Minnie Mrs	R. L. Polk Co., Inc., Publishers	Image pg. A109
	Schloetzer Lee M Mrs	R. L. Polk Co., Inc., Publishers	Image pg. A109
	Johnson Paul R	R. L. Polk Co., Inc., Publishers	Image pg. A109
	Franks Tailor Shop	R. L. Polk Co., Inc., Publishers	Image pg. A109
1960	Schloetzer Lee M Mrs	Polk-Clement Directory Co. Inc.,	Image pg. A116
	Muriel Hair Stylist	Polk-Clement Directory Co. Inc.,	Image pg. A116
	Moyer Muriel	Polk-Clement Directory Co. Inc.,	Image pg. A116
	Thomas Goronwy R	Polk-Clement Directory Co. Inc.,	Image pg. A116
1955	Thomas Goronwy J	Polk-Clement Directory Co. Inc.,	Image pg. A122
	Silverman Jos H	Polk-Clement Directory Co. Inc.,	Image pg. A122
	Goldfarb Chas	Polk-Clement Directory Co. Inc.,	Image pg. A122
	Moyer Muriel beauty shop	Polk-Clement Directory Co. Inc.,	Image pg. A122
1950	Thomas Goronwy	Polk-Clement Directory Co. Inc.,	Image pg. A129
	Haines Clinton P	Polk-Clement Directory Co. Inc.,	Image pg. A129
	Moyer Muriel beauty shop	Polk-Clement Directory Co. Inc.,	Image pg. A129
1946	Thomas Goronwy	Polk-Clement Directory Co. Inc.,	Image pg. A136
	Haines Clinton P	Polk-Clement Directory Co. Inc.,	Image pg. A136
	Moyer Muriel beauty shop	Polk-Clement Directory Co. Inc.,	Image pg. A136
1940	Grider Beauty Salon	Polk-Clement Directory Co. Inc.,	Image pg. A143

FINDINGS

<u>Year</u>	<u>Uses</u>	<u>Source</u>	
1935	Haefner Ann L Mrs beauty shop	Polk-Clement Directory Co. Inc.	Image pg. A149
1930	Buffalo Marine Malt Co Inc	Polk-Clement Directory Co. Inc.,	Image pg. A155
1925	BECKER John W jwlr	Polk-Clement Directory Co., Publishers	Image pg. A318

285 GRIDER ST

<u>Year</u>	<u>Uses</u>	<u>Source</u>	
1970	VACANT	R.L. Polk Company, Inc., Publishers	Image pg. A51
1964	Nelson Earl	R. L. Polk Co., Inc., Publishers	Image pg. A109
1960	Nelson Earl O	Polk-Clement Directory Co. Inc.,	Image pg. A116
	Garnham Evelyn Mrs	Polk-Clement Directory Co. Inc.,	Image pg. A116
1955	Garnham Evelyn Mrs	Polk-Clement Directory Co. Inc.,	Image pg. A122
	Hoffman Rhea Mrs nurse	Polk-Clement Directory Co. Inc.,	Image pg. A122
1950	Shurgot Frank D	Polk-Clement Directory Co. Inc.,	Image pg. A129
1946	Garnnam Evelyn M Mrs	Polk-Clement Directory Co. Inc.,	Image pg. A136
1940	Pfundheller Edw	Polk-Clement Directory Co. Inc.,	Image pg. A143
1935	Wilson John H	Polk-Clement Directory Co. Inc.	Image pg. A149
1930	Lajoie Elmer	Polk-Clement Directory Co. Inc.,	Image pg. A155

286 GRIDER ST

<u>Year</u>	<u>Uses</u>	<u>Source</u>	
1985	Vacant	R. L. Polk Co., Publishers	Image pg. A32
1980	Vacant	R. L. Polk Co., Publishers	Image pg. A39
1975	Lady Vine Bake Shop	R. L. Polk Co.	Image pg. A45
1970	MERMON STANLEY C BARBER	R.L. Polk Company, Inc., Publishers	Image pg. A51
1964	Mermon Stanley C barber	R. L. Polk Co., Inc., Publishers	Image pg. A109
1960	Mermon Stanley C barber	Polk-Clement Directory Co. Inc.,	Image pg. A116
1955	Reeves Theo C barber	Polk-Clement Directory Co. Inc.,	Image pg. A122
1950	Erban Ralph barber	Polk-Clement Directory Co. Inc.,	Image pg. A129
1946	Erban Ralph barber	Polk-Clement Directory Co. Inc.,	Image pg. A136
1940	Bryn Michl barber	Polk-Clement Directory Co. Inc.,	Image pg. A143
1935	Koszuta Walter A barber	Polk-Clement Directory Co. Inc.	Image pg. A149
1930	Roll Raymond	Polk-Clement Directory Co. Inc.,	Image pg. A155
	Mills & Gordon Beauty Shoppe	Polk-Clement Directory Co. Inc.,	Image pg. A155

287 GRIDER ST

<u>Year</u>	<u>Uses</u>	<u>Source</u>	
1964	Russs Grill restr	R. L. Polk Co., Inc., Publishers	Image pg. A109
1960	Russs Grill restr	Polk-Clement Directory Co. Inc.,	Image pg. A116
1955	Kazmierczak Bruno restr	Polk-Clement Directory Co. Inc.,	Image pg. A122

FINDINGS

<u>Year</u>	<u>Uses</u>	<u>Source</u>	
1950	Kazbierczak Bruno restr	Polk-Clement Directory Co. Inc.,	Image pg. A129
1946	Kazbierczak Bruno restr	Polk-Clement Directory Co. Inc.,	Image pg. A136
1940	Kazmierczak Bruno restr	Polk-Clement Directory Co. Inc.,	Image pg. A143
1935	Tooher Wm A restr	Polk-Clement Directory Co. Inc.	Image pg. A149
1930	Vacant	Polk-Clement Directory Co. Inc.,	Image pg. A155

289 GRIDER ST

<u>Year</u>	<u>Uses</u>	<u>Source</u>	
1964	Kinal Walter M real est	R. L. Polk Co., Inc., Publishers	Image pg. A109
	Pyle Alfred E	R. L. Polk Co., Inc., Publishers	Image pg. A109
1960	Kinal Walter M	Polk-Clement Directory Co. Inc.,	Image pg. A116
	Reissig Francis H	Polk-Clement Directory Co. Inc.,	Image pg. A116
1955	Sarach Mildred Mrs	Polk-Clement Directory Co. Inc.,	Image pg. A122
	Krombach Richd H	Polk-Clement Directory Co. Inc.,	Image pg. A122
1950	Miller Chas R	Polk-Clement Directory Co. Inc.,	Image pg. A129
	Sarach Mildred	Polk-Clement Directory Co. Inc.,	Image pg. A129
1946	Klug Anthony J	Polk-Clement Directory Co. Inc.,	Image pg. A136
	Sarach Mildred	Polk-Clement Directory Co. Inc.,	Image pg. A136
1940	Kick Sue	Polk-Clement Directory Co. Inc.,	Image pg. A143
	Freed Isadore	Polk-Clement Directory Co. Inc.,	Image pg. A143
1930	Fashion Shoe Shoppe	Polk-Clement Directory Co. Inc.,	Image pg. A155

290 GRIDER ST

<u>Year</u>	<u>Uses</u>	<u>Source</u>	
1985	Barber Naomi Mrs	R. L. Polk Co., Publishers	Image pg. A32
	Cobbs Lonnie C	R. L. Polk Co., Publishers	Image pg. A32
1980	Barber Ralph	R. L. Polk Co., Publishers	Image pg. A39
	Cobbs Lonnie C	R. L. Polk Co., Publishers	Image pg. A39
1975	Cobbs Lennie	R. L. Polk Co.	Image pg. A45
	Barber Ralph	R. L. Polk Co.	Image pg. A45
1970	ROBERSON JUNE M	R.L. Polk Company, Inc., Publishers	Image pg. A51
	HOHL ELIZ MRS	R.L. Polk Company, Inc., Publishers	Image pg. A51
1964	Sayles Margt M Mrs	R. L. Polk Co., Inc., Publishers	Image pg. A109
	Horton Geo R	R. L. Polk Co., Inc., Publishers	Image pg. A109
1960	Horton Geo R	Polk-Clement Directory Co. Inc.,	Image pg. A116
	Brauer Erich F	Polk-Clement Directory Co. Inc.,	Image pg. A116
1955	Horton Geo R	Polk-Clement Directory Co. Inc.,	Image pg. A122
	Mann Anna Mrs	Polk-Clement Directory Co. Inc.,	Image pg. A122
1950	Horton Geo R	Polk-Clement Directory Co. Inc.,	Image pg. A129

FINDINGS

<u>Year</u>	<u>Uses</u>	<u>Source</u>	
1950	Mann Anna	Polk-Clement Directory Co. Inc.,	Image pg. A129
1946	Horton Geo	Polk-Clement Directory Co. Inc.,	Image pg. A136
	Mann Anna	Polk-Clement Directory Co. Inc.,	Image pg. A136
1940	May J Richd	Polk-Clement Directory Co. Inc.,	Image pg. A143
1935	Battistoni Donald	Polk-Clement Directory Co. Inc.	Image pg. A149
	Goughlin Jas J	Polk-Clement Directory Co. Inc.	Image pg. A149
1930	Ball Emil	Polk-Clement Directory Co. Inc.,	Image pg. A155
	Hibbard Harry F	Polk-Clement Directory Co. Inc.,	Image pg. A155

291 GRIDER ST

<u>Year</u>	<u>Uses</u>	<u>Source</u>	
1964	Crowley Florence F	R. L. Polk Co., Inc., Publishers	Image pg. A109
1960	Crowley Flurence F	Polk-Clement Directory Co. Inc.,	Image pg. A116
1955	Kabel Walter	Polk-Clement Directory Co. Inc.,	Image pg. A122
	Crowley Florence	Polk-Clement Directory Co. Inc.,	Image pg. A122
1950	Kulick Gilbert J	Polk-Clement Directory Co. Inc.,	Image pg. A129
	Wicka John R	Polk-Clement Directory Co. Inc.,	Image pg. A129
	Kinal Walter M real est	Polk-Clement Directory Co. Inc.,	Image pg. A129
1946	Kulick Gilbert J	Polk-Clement Directory Co. Inc.,	Image pg. A136
1940	Lee Frank J	Polk-Clement Directory Co. Inc.,	Image pg. A143
	Menge Edw C	Polk-Clement Directory Co. Inc.,	Image pg. A143
1935	Dobek Leo baker	Polk-Clement Directory Co. Inc.	Image pg. A149
1930	Vacant	Polk-Clement Directory Co. Inc.,	Image pg. A155
1925	Damario & Barbieri Vincent DAmato John Barbieri tailors	Polk-Clement Directory Co., Publishers	Image pg. A319

292 GRIDER ST

<u>Year</u>	<u>Uses</u>	<u>Source</u>	
1985	Brown Glen	R. L. Polk Co., Publishers	Image pg. A32
	Barber Yolanda	R. L. Polk Co., Publishers	Image pg. A32
1980	Baines Martha	R. L. Polk Co., Publishers	Image pg. A39
	Brown Glen	R. L. Polk Co., Publishers	Image pg. A39
1975	Patterson Henry	R. L. Polk Co.	Image pg. A45
	Combs Margt Mrs	R. L. Polk Co.	Image pg. A45
1970	WATSON TERESA M MRS	R.L. Polk Company, Inc., Publishers	Image pg. A51
	HENDERSON AGNES C	R.L. Polk Company, Inc., Publishers	Image pg. A51
1964	Henderson Agnes	R. L. Polk Co., Inc., Publishers	Image pg. A109
	Sundberg Selma Mrs	R. L. Polk Co., Inc., Publishers	Image pg. A109
1960	Spati Bertha	Polk-Clement Directory Co. Inc.,	Image pg. A116

FINDINGS

<u>Year</u>	<u>Uses</u>	<u>Source</u>	
1960	Sundberg Selma Mrs	Polk-Clement Directory Co. Inc.,	Image pg. A116
1955	Spati Cecelia Mrs	Polk-Clement Directory Co. Inc.,	Image pg. A122
	Sundberg Sennia Mrs	Polk-Clement Directory Co. Inc.,	Image pg. A122
1950	Rinow Wm J	Polk-Clement Directory Co. Inc.,	Image pg. A129
	Deiley Franklin G	Polk-Clement Directory Co. Inc.,	Image pg. A129
1946	Deiley Franklin G	Polk-Clement Directory Co. Inc.,	Image pg. A136
	Rinow Wm J	Polk-Clement Directory Co. Inc.,	Image pg. A136
1940	Deiley Franklin G	Polk-Clement Directory Co. Inc.,	Image pg. A143
	Wald Ralph C	Polk-Clement Directory Co. Inc.,	Image pg. A143
1935	May J Richd	Polk-Clement Directory Co. Inc.	Image pg. A149
	Krellner Alf P	Polk-Clement Directory Co. Inc.	Image pg. A149
1930	Dussing Chas J	Polk-Clement Directory Co. Inc.,	Image pg. A155
	Aikin Forrest W	Polk-Clement Directory Co. Inc.,	Image pg. A155

293 GRIDER ST

<u>Year</u>	<u>Uses</u>	<u>Source</u>	
1964	Als Quality Meat Mkt	R. L. Polk Co., Inc., Publishers	Image pg. A109
1960	Als Mkt gro	Polk-Clement Directory Co. Inc.,	Image pg. A116
1955	Kuerzdoerfer Adolph A meat	Polk-Clement Directory Co. Inc.,	Image pg. A122
1950	Kuerzdoerfer Adolph A meats	Polk-Clement Directory Co. Inc.,	Image pg. A129
1946	Kuerzdoerfer Adolph A meats	Polk-Clement Directory Co. Inc.,	Image pg. A136
1940	Kuerzdoerfer Adolph A meats	Polk-Clement Directory Co. Inc.,	Image pg. A143
1935	Kuerzdoerfer Adolph A meats	Polk-Clement Directory Co. Inc.	Image pg. A149
1930	Vacant	Polk-Clement Directory Co. Inc.,	Image pg. A155
1925	Harry John Harbison Bros r	Polk-Clement Directory Co., Publishers	Image pg. A320
	Liebl John confr	Polk-Clement Directory Co., Publishers	Image pg. A321
	Wall Francis R slsmn Premier Service r	Polk-Clement Directory Co., Publishers	Image pg. A322

295 GRIDER ST

<u>Year</u>	<u>Uses</u>	<u>Source</u>	
1964	Vacant	R. L. Polk Co., Inc., Publishers	Image pg. A109
1960	Shiner Jos M floor covering	Polk-Clement Directory Co. Inc.,	Image pg. A116
1955	Shiner Jos M floor covering	Polk-Clement Directory Co. Inc.,	Image pg. A122
1950	Shiner Jos M floor covering	Polk-Clement Directory Co. Inc.,	Image pg. A129
1946	Clark Loretta beauty shop	Polk-Clement Directory Co. Inc.,	Image pg. A136
1940	Clark Gerald W	Polk-Clement Directory Co. Inc.,	Image pg. A143
	Loretta's Beauty Shop	Polk-Clement Directory Co. Inc.,	Image pg. A143
1935	Vacant	Polk-Clement Directory Co. Inc.	Image pg. A149
1930	Koszuta Walter A barber	Polk-Clement Directory Co. Inc.,	Image pg. A155

FINDINGS

<u>Year</u>	<u>Uses</u>	<u>Source</u>	
1925	MILLS & Gordon Hannah Mills Mary Gordon beauty parlor	Polk-Clement Directory Co., Publishers	Image pg. A323

297 GRIDER ST

<u>Year</u>	<u>Uses</u>	<u>Source</u>	
1992	New Image Deli	R. L. Polk Co., Publishers	Image pg. A26
	Walker Debra	R. L. Polk Co., Publishers	Image pg. A26
	Walker Carolyn	R. L. Polk Co., Publishers	Image pg. A26
	No Return	R. L. Polk Co., Publishers	Image pg. A26
1985	Walkers Liquor Store liquor store	R. L. Polk Co., Publishers	Image pg. A32
	Morton Gerald S	R. L. Polk Co., Publishers	Image pg. A32
	Brown Diane	R. L. Polk Co., Publishers	Image pg. A32
	Reese Jas	R. L. Polk Co., Publishers	Image pg. A32
1980	Terrys Liquor Store	R. L. Polk Co., Publishers	Image pg. A39
	Morton Gerald S	R. L. Polk Co., Publishers	Image pg. A39
	No Return	R. L. Polk Co., Publishers	Image pg. A39
	Morton Leroy	R. L. Polk Co., Publishers	Image pg. A39
	Winborn Reginald	R. L. Polk Co., Publishers	Image pg. A39
1975	Terrys Liquor Store	R. L. Polk Co.	Image pg. A45
	Nelson Earl	R. L. Polk Co.	Image pg. A45
	Gates Dorothy	R. L. Polk Co.	Image pg. A45
	Hoffman Russell A	R. L. Polk Co.	Image pg. A45
	Tooles Deborah A	R. L. Polk Co.	Image pg. A45
1970	ALS & SONS QUALITY MEAT MARKET	R.L. Polk Company, Inc., Publishers	Image pg. A51
	KUERZDOERFER ADOLPH A	R.L. Polk Company, Inc., Publishers	Image pg. A51
	NELSON EARL	R.L. Polk Company, Inc., Publishers	Image pg. A51
	ATKINS PERCY	R.L. Polk Company, Inc., Publishers	Image pg. A51
	KOWLES JOEL A	R.L. Polk Company, Inc., Publishers	Image pg. A51
	DISPENZA KENNETH G	R.L. Polk Company, Inc., Publishers	Image pg. A51
1964	Mariens Paint Store	R. L. Polk Co., Inc., Publishers	Image pg. A109
	Marien Howard C	R. L. Polk Co., Inc., Publishers	Image pg. A109
	rear Crean Hubert J	R. L. Polk Co., Inc., Publishers	Image pg. A109
1960	Marien Howard C paints	Polk-Clement Directory Co. Inc.,	Image pg. A116
	Laudo Richd A	Polk-Clement Directory Co. Inc.,	Image pg. A116
	Crean Hubert H	Polk-Clement Directory Co. Inc.,	Image pg. A116
1955	Marien Howard C paints	Polk-Clement Directory Co. Inc.,	Image pg. A122
	Marien Michl	Polk-Clement Directory Co. Inc.,	Image pg. A122
	Dowd Arth W jr	Polk-Clement Directory Co. Inc.,	Image pg. A122
1950	Marien Howard C paints	Polk-Clement Directory Co. Inc.,	Image pg. A129

FINDINGS

<u>Year</u>	<u>Uses</u>	<u>Source</u>	
1950	Nelson Earl	Polk-Clement Directory Co. Inc.,	Image pg. A129
	Tierney David	Polk-Clement Directory Co. Inc.,	Image pg. A129
1946	Mosman Wm D	Polk-Clement Directory Co. Inc.,	Image pg. A136
	Tierney David	Polk-Clement Directory Co. Inc.,	Image pg. A136
	Spencer Wm	Polk-Clement Directory Co. Inc.,	Image pg. A136
1940	Benzee Henry J	Polk-Clement Directory Co. Inc.,	Image pg. A143
	Miller Henry J	Polk-Clement Directory Co. Inc.,	Image pg. A143
1935	Spoor Easter C	Polk-Clement Directory Co. Inc.	Image pg. A149
	Benzee Henry J	Polk-Clement Directory Co. Inc.	Image pg. A149
1930	Benzee Henry J	Polk-Clement Directory Co. Inc.,	Image pg. A155
	Kist Jos	Polk-Clement Directory Co. Inc.,	Image pg. A155
1925	Benzee Henry J carp Buff Fndry & Ma ch Co h	Polk-Clement Directory Co., Publishers	Image pg. A324
	POTTER Geo student r	Polk-Clement Directory Co., Publishers	Image pg. A325
	POTTER Sami E lab r	Polk-Clement Directory Co., Publishers	Image pg. A325
	Spencer A slsmn h	Polk-Clement Directory Co., Publishers	Image pg. A325

299 GRIDER ST

<u>Year</u>	<u>Uses</u>	<u>Source</u>	
2014	LAKESHIA CAMERON	Cole Information Services	
	THERESA HILL	Cole Information Services	
2009	THERESA HILL	Cole Information Services	
	AUBURN BROWN	Cole Information Services	
	LATOYA REESE	Cole Information Services	
2008	Hilt Theresa	Polk City Directories	Image pg. A5
2004	ANGEL WILLIAMS	Cole Information Services	
	LATOYA REESE	Cole Information Services	
2001	Kitchen S	EQUIFAX Polk City Directory	Image pg. A14
1999	V ROBINSON	Cole Information Services	
1998	Robinson Vesta C C	The Polk Company,City Directory Division	Image pg. A20
	Young D	The Polk Company,City Directory Division	Image pg. A20
1994	SIMMONS, DOUGLAS	Cole Information Services	
1992	Vacant	R. L. Polk Co., Publishers	Image pg. A26
	Simmons Douglas	R. L. Polk Co., Publishers	Image pg. A26
	Hunter Johnny L	R. L. Polk Co., Publishers	Image pg. A26
1985	Benson C	R. L. Polk Co., Publishers	Image pg. A32
	Hill S	R. L. Polk Co., Publishers	Image pg. A32
	Rear Ray Thenis A	R. L. Polk Co., Publishers	Image pg. A32
1980	Ford Dennis	R. L. Polk Co., Publishers	Image pg. A39

FINDINGS

<u>Year</u>	<u>Uses</u>	<u>Source</u>	
1980	Coleman Clemon	R. L. Polk Co., Publishers	Image pg. A39
	Rear Helbig Fred J	R. L. Polk Co., Publishers	Image pg. A39
1975	Rear Helbig Fred J	R. L. Polk Co.	Image pg. A45
	Vacant	R. L. Polk Co.	Image pg. A45
	Hamilton Everessee	R. L. Polk Co.	Image pg. A45
1970	SELAND LAURETTA	R.L. Polk Company, Inc., Publishers	Image pg. A51
	HELBIG FRED J	R.L. Polk Company, Inc., Publishers	Image pg. A51
1964	Clark James	R. L. Polk Co., Inc., Publishers	Image pg. A109
	rear Marschke Lois M Mrs	R. L. Polk Co., Inc., Publishers	Image pg. A109
1960	Marschka Edwin C	Polk-Clement Directory Co. Inc.,	Image pg. A116
	Rowland Wm	Polk-Clement Directory Co. Inc.,	Image pg. A116
1955	Marschka Edwin C	Polk-Clement Directory Co. Inc.,	Image pg. A122
	Pittman Walter	Polk-Clement Directory Co. Inc.,	Image pg. A122
	Pugh Fredk	Polk-Clement Directory Co. Inc.,	Image pg. A122
1950	Marschka Edwin C	Polk-Clement Directory Co. Inc.,	Image pg. A129
	Mulcahy Jas M	Polk-Clement Directory Co. Inc.,	Image pg. A129
	Pugh Fredk	Polk-Clement Directory Co. Inc.,	Image pg. A129
1946	Marschka Edwin C	Polk-Clement Directory Co. Inc.,	Image pg. A136
	Mulcahy Jas M	Polk-Clement Directory Co. Inc.,	Image pg. A136
	Pugh Fredk	Polk-Clement Directory Co. Inc.,	Image pg. A136
1940	Messmer Henry J	Polk-Clement Directory Co. Inc.,	Image pg. A143
	Grunert Aug	Polk-Clement Directory Co. Inc.,	Image pg. A143
	Zerfowsky Maria Mrs	Polk-Clement Directory Co. Inc.,	Image pg. A143
1935	Messmer Henry J	Polk-Clement Directory Co. Inc.	Image pg. A149
	Nuermberger Wm F	Polk-Clement Directory Co. Inc.	Image pg. A149
	rear Zerfousky Marie Mrs	Polk-Clement Directory Co. Inc.	Image pg. A149
1930	Messmer Henry J	Polk-Clement Directory Co. Inc.,	Image pg. A155
	Nuermberger Wm F	Polk-Clement Directory Co. Inc.,	Image pg. A155
	Zerfousky Maria Mrs	Polk-Clement Directory Co. Inc.,	Image pg. A155
1925	Kirschner see also Kirchner Kirshner Kerschner and Kerchner	Polk-Clement Directory Co., Publishers	Image pg. A326
	Chas H chauf h rear	Polk-Clement Directory Co., Publishers	Image pg. A326
	Messmer Amelia Mrs smstrs r	Polk-Clement Directory Co., Publishers	Image pg. A327
	Zerfowsky Anna r	Polk-Clement Directory Co., Publishers	Image pg. A328
	Zerfowsky Anna r	Polk-Clement Directory Co., Publishers	Image pg. A328
	Gottfried ironwkr Cary Safe Co h	Polk-Clement Directory Co., Publishers	Image pg. A328
	Zerfowsky Margt sten Buff Pressed Steel Co r	Polk-Clement Directory Co., Publishers	Image pg. A328
	Marie r	Polk-Clement Directory Co., Publishers	Image pg. A328

FINDINGS

<u>Year</u>	<u>Uses</u>	<u>Source</u>	
1925	Zerfowsky Margt sten Buff Pressed Steel Co r	Polk-Clement Directory Co., Publishers	Image pg. A328

300 GRIDER ST

<u>Year</u>	<u>Uses</u>	<u>Source</u>	
2017	ALONZO BANKS	Cole Information Services	
2014	ALONZO BANKS	Cole Information Services	
2009	JEROD VANCE	Cole Information Services	
2008	Vance Jerod El A	Polk City Directories	Image pg. A5
2004	OCCUPANT UNKNOWN	Cole Information Services	
2001	Banks Linda G	EQUIFAX Polk City Directory	Image pg. A14
	Vance Jerod	EQUIFAX Polk City Directory	Image pg. A14
1999	OCCUPANT UNKNOWN	Cole Information Services	
1992	Vacant	R. L. Polk Co., Publishers	Image pg. A26
	Banks Linda	R. L. Polk Co., Publishers	Image pg. A26
1985	Banks Josie M	R. L. Polk Co., Publishers	Image pg. A32
	Banks Linda Ms	R. L. Polk Co., Publishers	Image pg. A32
1980	Banks Josie M	R. L. Polk Co., Publishers	Image pg. A39
	Banks Linda Ms	R. L. Polk Co., Publishers	Image pg. A39
1975	Donaldson	R. L. Polk Co.	Image pg. A45
	Vacant	R. L. Polk Co.	Image pg. A45
1970	HASFURTER ELMER M	R.L. Polk Company, Inc., Publishers	Image pg. A51
	GUJSKI GEO P	R.L. Polk Company, Inc., Publishers	Image pg. A51
1964	Hasfurter Elmer M	R. L. Polk Co., Inc., Publishers	Image pg. A109
1960	Hasfurter Elmer M	Polk-Clement Directory Co. Inc.,	Image pg. A116
	Schmidt Chas	Polk-Clement Directory Co. Inc.,	Image pg. A116
1955	Day Roger C	Polk-Clement Directory Co. Inc.,	Image pg. A122
	Miller John M jr	Polk-Clement Directory Co. Inc.,	Image pg. A122
1950	Pengilly Lester F	Polk-Clement Directory Co. Inc.,	Image pg. A129
1946	Messer Adam	Polk-Clement Directory Co. Inc.,	Image pg. A136
1940	Vacant	Polk-Clement Directory Co. Inc.,	Image pg. A143
1935	Mehler Helen E	Polk-Clement Directory Co. Inc.	Image pg. A149
1930	Mehler Helen E	Polk-Clement Directory Co. Inc.,	Image pg. A155
1925	Mahler Helen E h	Polk-Clement Directory Co., Publishers	Image pg. A329

302 GRIDER ST

<u>Year</u>	<u>Uses</u>	<u>Source</u>
2017	WILLIE HEYWARD	Cole Information Services
	REGINALD MOSS	Cole Information Services

FINDINGS

<u>Year</u>	<u>Uses</u>	<u>Source</u>	
2014	WILLIE HEYWARD	Cole Information Services	
	LONNIE JORDAN	Cole Information Services	
2009	FELICIA ANDERSON	Cole Information Services	
	WILLIE JEFFERSON	Cole Information Services	
	DOROTHY MARTIN	Cole Information Services	
2008	No Current Listing	Polk City Directories	Image pg. A5
2004	FELICIA ANDERSON	Cole Information Services	
	MARTRICE HUNTER	Cole Information Services	
	AMBER KIRKLAND	Cole Information Services	
	D APPLEWHITE	Cole Information Services	
	T STRONG	Cole Information Services	
	GERMAINE DIAS	Cole Information Services	
2001	Jackson C	EQUIFAX Polk City Directory	Image pg. A14
	Long Mia	EQUIFAX Polk City Directory	Image pg. A14
1999	A PETERSON	Cole Information Services	
	THOMAS RUSSELL	Cole Information Services	
	WILLIAM ROGERS	Cole Information Services	
1994	WILLIAMS, ERICK	Cole Information Services	
1992	Williams Eric	R. L. Polk Co., Publishers	Image pg. A26
	Lewis Desiree D	R. L. Polk Co., Publishers	Image pg. A26
1985	Ray Barbara	R. L. Polk Co., Publishers	Image pg. A32
	Williams Eric	R. L. Polk Co., Publishers	Image pg. A32
1980	Carmnack Judith A	R. L. Polk Co., Publishers	Image pg. A39
	List L J	R. L. Polk Co., Publishers	Image pg. A39
1975	Geist Marjorie H Mrs	R. L. Polk Co.	Image pg. A45
	Schumacher Frank R	R. L. Polk Co.	Image pg. A45
1970	SCHUMACHER FRANK R	R.L. Polk Company, Inc., Publishers	Image pg. A51
	GEIST MARJORIE H MRS	R.L. Polk Company, Inc., Publishers	Image pg. A51
1964	Erymann Margt Mrs	R. L. Polk Co., Inc., Publishers	Image pg. A109
	Schumacher Frank R	R. L. Polk Co., Inc., Publishers	Image pg. A109
	Geist Ehrich H	R. L. Polk Co., Inc., Publishers	Image pg. A109
1960	Schumacher Frank R	Polk-Clement Directory Co. Inc.,	Image pg. A116
	Geist Ehrich H	Polk-Clement Directory Co. Inc.,	Image pg. A116
1955	Schumacher Frank R	Polk-Clement Directory Co. Inc.,	Image pg. A122
	Geist Ehrich	Polk-Clement Directory Co. Inc.,	Image pg. A122
1950	Schumacher Frank R	Polk-Clement Directory Co. Inc.,	Image pg. A129
	Alexander Chas E	Polk-Clement Directory Co. Inc.,	Image pg. A129
1946	Schumacher Frank R	Polk-Clement Directory Co. Inc.,	Image pg. A136

FINDINGS

<u>Year</u>	<u>Uses</u>	<u>Source</u>	
1946	Alexander Chas E	Polk-Clement Directory Co. Inc.,	Image pg. A136
1940	Schumacher Frank R	Polk-Clement Directory Co. Inc.,	Image pg. A143
	Alexander Chas E	Polk-Clement Directory Co. Inc.,	Image pg. A143
1935	Schumacher Frank R	Polk-Clement Directory Co. Inc.	Image pg. A149
	Alexander C Edw	Polk-Clement Directory Co. Inc.	Image pg. A149
1930	Schumacher Frank R	Polk-Clement Directory Co. Inc.,	Image pg. A155
1925	Schumacher Frank R toolmkr h	Polk-Clement Directory Co., Publishers	Image pg. A330

304 GRIDER ST

<u>Year</u>	<u>Uses</u>	<u>Source</u>	
2017	ELANTEYZ HENTON	Cole Information Services	
2014	OCCUPANT UNKNOWN	Cole Information Services	
2009	JAMES BRANCH	Cole Information Services	
2008	Honer Monika N	Polk City Directories	Image pg. A5
2004	JAMES BRANCH	Cole Information Services	
	JAMES HENDERSON	Cole Information Services	
2001	1 2 Not Verified 2 Apts	EQUIFAX Polk City Directory	Image pg. A14
1999	N GLEEN	Cole Information Services	
1994	ANDERSON, WILLIE	Cole Information Services	
1992	Anderson	R. L. Polk Co., Publishers	Image pg. A26
	Richey Robt L	R. L. Polk Co., Publishers	Image pg. A26
1985	Pope Carl	R. L. Polk Co., Publishers	Image pg. A32
	Richey Robt	R. L. Polk Co., Publishers	Image pg. A32
1980	Richey Marion	R. L. Polk Co., Publishers	Image pg. A39
	Richey Robt Q	R. L. Polk Co., Publishers	Image pg. A39
1975	No Return	R. L. Polk Co.	Image pg. A45
	Slowinski Julia R Mrs	R. L. Polk Co.	Image pg. A45
1970	NARDI JOAN T MRS	R.L. Polk Company, Inc., Publishers	Image pg. A51
	SLOWINSKI JULIA R MRS	R.L. Polk Company, Inc., Publishers	Image pg. A51
1964	Hoke Edw F	R. L. Polk Co., Inc., Publishers	Image pg. A109
	Nardi Joan T Mrs	R. L. Polk Co., Inc., Publishers	Image pg. A109
1960	Gillen Chas J	Polk-Clement Directory Co. Inc.,	Image pg. A116
	Nardi Camillo S	Polk-Clement Directory Co. Inc.,	Image pg. A116
1955	Grandusky Allan F	Polk-Clement Directory Co. Inc.,	Image pg. A122
	Jamieson Mary Mrs	Polk-Clement Directory Co. Inc.,	Image pg. A122
1950	Jamieson Alex	Polk-Clement Directory Co. Inc.,	Image pg. A129
1946	Sittnick Wm A	Polk-Clement Directory Co. Inc.,	Image pg. A136
	Domica Mary	Polk-Clement Directory Co. Inc.,	Image pg. A136
1940	Sittnick Wm A	Polk-Clement Directory Co. Inc.,	Image pg. A143

FINDINGS

<u>Year</u>	<u>Uses</u>	<u>Source</u>	
1935	Horvath Rudolph	Polk-Clement Directory Co. Inc.	Image pg. A149
	Penkalski Clara Mrs	Polk-Clement Directory Co. Inc.	Image pg. A149
1930	Horvath Rudolph	Polk-Clement Directory Co. Inc.,	Image pg. A155
	Southworth Chester W	Polk-Clement Directory Co. Inc.,	Image pg. A155
1925	ROBERTS Ida Jas r	Polk-Clement Directory Co., Publishers	Image pg. A332
	Vanderbush John T inspr h	Polk-Clement Directory Co., Publishers	Image pg. A333
	Horvath Rudolph waiter Hotel Statler h	Polk-Clement Directory Co., Publishers	Image pg. A331

305 GRIDER ST

<u>Year</u>	<u>Uses</u>	<u>Source</u>	
2017	FRELSON PRYOR	Cole Information Services	
	CESARICK MERRITT	Cole Information Services	
	TAMMY MAY	Cole Information Services	
2014	TAMMY MAY	Cole Information Services	
	CESARICK MERRITT	Cole Information Services	
	FRELSON PRYOR	Cole Information Services	
2009	FRELSON PRYOR	Cole Information Services	
	CESARICK MERRITT	Cole Information Services	
	TAMARA MAY	Cole Information Services	
2008	May Tamara S 1a	Polk City Directories	Image pg. A5
	Merritt C I	Polk City Directories	Image pg. A5
2004	TAMARA MAY	Cole Information Services	
2001	2 May Tamara S	EQUIFAX Polk City Directory	Image pg. A14
	May Sterling E	EQUIFAX Polk City Directory	Image pg. A14
1999	OCCUPANT UNKNOWN	Cole Information Services	
1998	May Sterling	The Polk Company, City Directory Division	Image pg. A20
1992	Johnson Morris	R. L. Polk Co., Publishers	Image pg. A26
	Vacant	R. L. Polk Co., Publishers	Image pg. A26
1985	Johnson Morris	R. L. Polk Co., Publishers	Image pg. A32
	Small Erstine	R. L. Polk Co., Publishers	Image pg. A32
1975	Bryant David	R. L. Polk Co.	Image pg. A45
	Vacant	R. L. Polk Co.	Image pg. A45
1970	BARON RALPH H	R.L. Polk Company, Inc., Publishers	Image pg. A51
1964	Baron Ralph H	R. L. Polk Co., Inc., Publishers	Image pg. A109
	Hibbard Wayne A	R. L. Polk Co., Inc., Publishers	Image pg. A109
1960	Baron Ralph H	Polk-Clement Directory Co. Inc.,	Image pg. A116
	Ackerman Ernest V	Polk-Clement Directory Co. Inc.,	Image pg. A116
1955	Baron Ralph H	Polk-Clement Directory Co. Inc.,	Image pg. A122
	Ackerman Ernst	Polk-Clement Directory Co. Inc.,	Image pg. A122

FINDINGS

<u>Year</u>	<u>Uses</u>	<u>Source</u>	
1950	Baron Ralph H	Polk-Clement Directory Co. Inc.,	Image pg. A129
1946	Jamieson Thos L	Polk-Clement Directory Co. Inc.,	Image pg. A136
	Rankin Robt J	Polk-Clement Directory Co. Inc.,	Image pg. A136
1940	Jamieson Thos	Polk-Clement Directory Co. Inc.,	Image pg. A143
	Rankin Robt	Polk-Clement Directory Co. Inc.,	Image pg. A143
1935	Holton Reginald A	Polk-Clement Directory Co. Inc.	Image pg. A149
	Jamieson Thos	Polk-Clement Directory Co. Inc.	Image pg. A149
1930	OBrien Edw J	Polk-Clement Directory Co. Inc.,	Image pg. A155
	Morsky Benj	Polk-Clement Directory Co. Inc.,	Image pg. A155
1925	Morsky Benj mech r	Polk-Clement Directory Co., Publishers	Image pg. A334

306 GRIDER ST

<u>Year</u>	<u>Uses</u>	<u>Source</u>	
2008	Hall James	Polk City Directories	Image pg. A5
2001	Hall James	EQUIFAX Polk City Directory	Image pg. A14
1998	Hall James H S	The Polk Company,City Directory Division	Image pg. A20
1992	Hall James	R. L. Polk Co., Publishers	Image pg. A26
1985	Hall James	R. L. Polk Co., Publishers	Image pg. A32
1980	Hall James	R. L. Polk Co., Publishers	Image pg. A39
	Vacant	R. L. Polk Co., Publishers	Image pg. A39
	Johnson Morris	R. L. Polk Co., Publishers	Image pg. A39
1975	Dompierre Jerome E	R. L. Polk Co.	Image pg. A45
1970	DOMPIERRE JEROME E	R.L. Polk Company, Inc., Publishers	Image pg. A51
1964	Dompierre Jerome E	R. L. Polk Co., Inc., Publishers	Image pg. A109
1960	Dompierre Jerome E	Polk-Clement Directory Co. Inc.,	Image pg. A116
1955	Dompierre Jerome E	Polk-Clement Directory Co. Inc.,	Image pg. A122
1950	Dompierre Jerome E	Polk-Clement Directory Co. Inc.,	Image pg. A129
1946	Abramowski Jos	Polk-Clement Directory Co. Inc.,	Image pg. A136
1940	Elliott Grant	Polk-Clement Directory Co. Inc.,	Image pg. A143
1935	Doehring Wm C	Polk-Clement Directory Co. Inc.	Image pg. A149
1930	Doehring Wm CO	Polk-Clement Directory Co. Inc.,	Image pg. A155
1925	Humphrey Frank C carp h	Polk-Clement Directory Co., Publishers	Image pg. A335

307 GRIDER ST

<u>Year</u>	<u>Uses</u>	<u>Source</u>
2017	EDWARD WALKER	Cole Information Services
2014	NAKIA HUNTER	Cole Information Services
	EDWARD WALKER	Cole Information Services
	TYREICIA NEAL	Cole Information Services

FINDINGS

<u>Year</u>	<u>Uses</u>	<u>Source</u>
1999	LAURA CORDELL	Cole Information Services
1994	CORDELL, LAURA A	Cole Information Services

308 GRIDER ST

<u>Year</u>	<u>Uses</u>	<u>Source</u>	
2008	Moore Monshanique	Polk City Directories	Image pg. A5
	Moore Angela C E	Polk City Directories	Image pg. A5
2001	Not Verified	EQUIFAX Polk City Directory	Image pg. A14
1992	Vacant	R. L. Polk Co., Publishers	Image pg. A26
	Roberts Eddie	R. L. Polk Co., Publishers	Image pg. A26
1985	Rear Vacant	R. L. Polk Co., Publishers	Image pg. A32
	No Return	R. L. Polk Co., Publishers	Image pg. A32
1980	Rear Mc Dougall Charlotte Mrs	R. L. Polk Co., Publishers	Image pg. A39
	Zeitler Peter	R. L. Polk Co., Publishers	Image pg. A39
1975	Rear Mc Dougall Charlotte Mrs	R. L. Polk Co.	Image pg. A45
	Zeitler Geo	R. L. Polk Co.	Image pg. A45
1970	ZEITLER GEO	R.L. Polk Company, Inc., Publishers	Image pg. A51
	MC DOUGALL CHARLOTTE MRS	R.L. Polk Company, Inc., Publishers	Image pg. A51
1964	Zeitler Margt Mrs	R. L. Polk Co., Inc., Publishers	Image pg. A109
	rear McDougall Charlotte Mrs	R. L. Polk Co., Inc., Publishers	Image pg. A109
1960	Zeitler Margt Mrs	Polk-Clement Directory Co. Inc.,	Image pg. A116
	Donnan Margt Mrs	Polk-Clement Directory Co. Inc.,	Image pg. A116
	rear Scheerle Chas A	Polk-Clement Directory Co. Inc.,	Image pg. A116
	McDougall Charlotte Mrs	Polk-Clement Directory Co. Inc.,	Image pg. A116
1955	McCarthy John F	Polk-Clement Directory Co. Inc.,	Image pg. A122
	Zeitler Peter	Polk-Clement Directory Co. Inc.,	Image pg. A122
	rear McDougall Charlotte Mrs	Polk-Clement Directory Co. Inc.,	Image pg. A122
1950	McCarthy John F	Polk-Clement Directory Co. Inc.,	Image pg. A129
	Zeitler Peter	Polk-Clement Directory Co. Inc.,	Image pg. A129
	Amborski Leonard	Polk-Clement Directory Co. Inc.,	Image pg. A129
1946	McCarthy John F	Polk-Clement Directory Co. Inc.,	Image pg. A136
	Zeitler Peter	Polk-Clement Directory Co. Inc.,	Image pg. A136
	Amborski Leonard	Polk-Clement Directory Co. Inc.,	Image pg. A136
1940	Zeitler John	Polk-Clement Directory Co. Inc.,	Image pg. A143
1935	Gabner John F	Polk-Clement Directory Co. Inc.	Image pg. A149
	zeitler John	Polk-Clement Directory Co. Inc.	Image pg. A149
1930	Althen John	Polk-Clement Directory Co. Inc.,	Image pg. A155
	Zeitler John	Polk-Clement Directory Co. Inc.,	Image pg. A155
1925	ZettlerJos Josephine waitress r	Polk-Clement Directory Co., Publishers	Image pg. A336

FINDINGS

<u>Year</u>	<u>Uses</u>	<u>Source</u>	
1925	Zettler John mach h	Polk-Clement Directory Co., Publishers	Image pg. A336
	Zettler Eliz waitress r	Polk-Clement Directory Co., Publishers	Image pg. A336
	Zettler Albert mill hd r	Polk-Clement Directory Co., Publishers	Image pg. A336

312 GRIDER ST

<u>Year</u>	<u>Uses</u>	<u>Source</u>	
2008	315 No Current Listing 2 Hses	Polk City Directories	Image pg. A5
2001	German Isaac L Jr	EQUIFAX Polk City Directory	Image pg. A14
	German Pamela J	EQUIFAX Polk City Directory	Image pg. A14
	Not Verified	EQUIFAX Polk City Directory	Image pg. A14
1992	German Pamela J	R. L. Polk Co., Publishers	Image pg. A26
1985	German I P	R. L. Polk Co., Publishers	Image pg. A32
1980	Vacant	R. L. Polk Co., Publishers	Image pg. A39
1975	Pacer Walter R	R. L. Polk Co.	Image pg. A45
1970	PACER WALTER R	R.L. Polk Company, Inc., Publishers	Image pg. A51
1964	Pacer Walter R	R. L. Polk Co., Inc., Publishers	Image pg. A109
1960	Pacer Walter R	Polk-Clement Directory Co. Inc.,	Image pg. A116
1955	Ryan Michl	Polk-Clement Directory Co. Inc.,	Image pg. A122
1950	Ryan Michla	Polk-Clement Directory Co. Inc.,	Image pg. A129
1946	Ryan Michl	Polk-Clement Directory Co. Inc.,	Image pg. A136
1940	Dore Abbie L Mrs	Polk-Clement Directory Co. Inc.,	Image pg. A143
1935	Dore Abbie Mrs	Polk-Clement Directory Co. Inc.	Image pg. A149
1930	Missert Jos E	Polk-Clement Directory Co. Inc.,	Image pg. A155
1925	Missert Jos E stockmn h	Polk-Clement Directory Co., Publishers	Image pg. A337

314 GRIDER ST

<u>Year</u>	<u>Uses</u>	<u>Source</u>	
1992	No Return	R. L. Polk Co., Publishers	Image pg. A26
1985	Edmonds Estern I Mrs	R. L. Polk Co., Publishers	Image pg. A32
	Jehavilland G	R. L. Polk Co., Publishers	Image pg. A32
1980	Edmonds Estern I Mrs	R. L. Polk Co., Publishers	Image pg. A39
	Vacant	R. L. Polk Co., Publishers	Image pg. A39
1975	Williams Albert	R. L. Polk Co.	Image pg. A45
	Edmonds Estern I	R. L. Polk Co.	Image pg. A45
1970	HOLLIDAY FAY	R.L. Polk Company, Inc., Publishers	Image pg. A51
1964	Connolly Chas J	R. L. Polk Co., Inc., Publishers	Image pg. A109
	Molinaro Evelyn M Mrs	R. L. Polk Co., Inc., Publishers	Image pg. A109
1960	No return	Polk-Clement Directory Co. Inc.,	Image pg. A116
1955	Schultz Jas R	Polk-Clement Directory Co. Inc.,	Image pg. A122

FINDINGS

<u>Year</u>	<u>Uses</u>	<u>Source</u>	
1950	Schultz Jas	Polk-Clement Directory Co. Inc.,	Image pg. A129
1946	Schultz Robt	Polk-Clement Directory Co. Inc.,	Image pg. A136
1940	Nesslin Wm	Polk-Clement Directory Co. Inc.,	Image pg. A143
1935	Williams Bruce H	Polk-Clement Directory Co. Inc.	Image pg. A149
	DeReu Wm	Polk-Clement Directory Co. Inc.	Image pg. A149
1930	Wheeler John	Polk-Clement Directory Co. Inc.,	Image pg. A155
	Wettengel Walter	Polk-Clement Directory Co. Inc.,	Image pg. A155
1925	WHEELER	Polk-Clement Directory Co., Publishers	Image pg. A339
	John wtehmh n	Polk-Clement Directory Co., Publishers	Image pg. A339
	Patten Timothy h	Polk-Clement Directory Co., Publishers	Image pg. A338

318 GRIDER ST

<u>Year</u>	<u>Uses</u>	<u>Source</u>	
2008	Coleman Thomas H Jr	Polk City Directories	Image pg. A5
	Coleman Vergie M	Polk City Directories	Image pg. A5
2001	Coleman Thomas H	EQUIFAX Polk City Directory	Image pg. A14
	Coleman Vergie	EQUIFAX Polk City Directory	Image pg. A14
1992	Coleman Virgie	R. L. Polk Co., Publishers	Image pg. A26
1985	Ollison Debrah	R. L. Polk Co., Publishers	Image pg. A32
1980	Donaldson Cleveland	R. L. Polk Co., Publishers	Image pg. A39
1975	Donaldson Cleveland	R. L. Polk Co.	Image pg. A45
1970	DONALDSON CLEVELAND	R.L. Polk Company, Inc., Publishers	Image pg. A51
1964	Sorg Leona Mrs	R. L. Polk Co., Inc., Publishers	Image pg. A109
1960	Sorg Michl R	Polk-Clement Directory Co. Inc.,	Image pg. A116
1955	Sorg Michl R	Polk-Clement Directory Co. Inc.,	Image pg. A122
1950	Sorg Michl R	Polk-Clement Directory Co. Inc.,	Image pg. A129
1946	Wurtz Geo	Polk-Clement Directory Co. Inc.,	Image pg. A136
1940	Wurtz Howard J	Polk-Clement Directory Co. Inc.,	Image pg. A143
	Wurtz Geo W	Polk-Clement Directory Co. Inc.,	Image pg. A143
1935	Rabener Sheldon I	Polk-Clement Directory Co. Inc.	Image pg. A149
1930	Rosewold Thos K	Polk-Clement Directory Co. Inc.,	Image pg. A155
1925	Stella Chas printer h	Polk-Clement Directory Co., Publishers	Image pg. A340

SHERIDAN AVE

200 SHERIDAN AVE

<u>Year</u>	<u>Uses</u>	<u>Source</u>	
1992	Vacant 2 Hses	R. L. Polk Co., Publishers	Image pg. A27
1985	Vacant	R. L. Polk Co., Publishers	Image pg. A33

FINDINGS

<u>Year</u>	<u>Uses</u>	<u>Source</u>	
1980	Hudsonr Plastering Corp contrs	R. L. Polk Co., Publishers	Image pg. A40
1975	Hudson Plastering Corp contra	R. L. Polk Co.	Image pg. A46
1970	HUDSON PLASTERING CORP CONTRS	R.L. Polk Company, Inc., Publishers	Image pg. A52
1964	Hudson Plastering Corp contr	R. L. Polk Co., Inc., Publishers	Image pg. A110
1960	Hudson Plastering Corp	Polk-Clement Directory Co. Inc.,	Image pg. A117
1955	Hudson Plastering Corp	Polk-Clement Directory Co. Inc.,	Image pg. A123
1950	Border Building Co contrs	Polk-Clement Directory Co. Inc.,	Image pg. A130
1946	Border Building Co contrs	Polk-Clement Directory Co. Inc.,	Image pg. A137
1940	Border Building Co contrs	Polk-Clement Directory Co. Inc.,	Image pg. A144

202 SHERIDAN AVE

<u>Year</u>	<u>Uses</u>	<u>Source</u>	
1964	Hudson Plastering Corp contr	R. L. Polk Co., Inc., Publishers	Image pg. A110
1960	Hudson Plastering Corp	Polk-Clement Directory Co. Inc.,	Image pg. A117

208 SHERIDAN AVE

<u>Year</u>	<u>Uses</u>	<u>Source</u>	
1950	Border Building Co contrs	Polk-Clement Directory Co. Inc.,	Image pg. A130
1946	Border Building Co contrs	Polk-Clement Directory Co. Inc.,	Image pg. A137
1940	Border Building Co contrs	Polk-Clement Directory Co. Inc.,	Image pg. A144

210 SHERIDAN AVE

<u>Year</u>	<u>Uses</u>	<u>Source</u>	
2001	Jackman A	EQUIFAX Polk City Directory	Image pg. A15
1975	Vacant	R. L. Polk Co.	Image pg. A46
1970	KIHL RICHD	R.L. Polk Company, Inc., Publishers	Image pg. A52
1964	Dobmeier Jos A	R. L. Polk Co., Inc., Publishers	Image pg. A110
1960	Kihl Jos G	Polk-Clement Directory Co. Inc.,	Image pg. A117
1955	Lutz Jos S	Polk-Clement Directory Co. Inc.,	Image pg. A123
1950	Lutz Jos S	Polk-Clement Directory Co. Inc.,	Image pg. A130
1946	OConnor Douglas J	Polk-Clement Directory Co. Inc.,	Image pg. A137
1940	OConnor Douglas J	Polk-Clement Directory Co. Inc.,	Image pg. A144
1935	OConnor Douglas J	Polk-Clement Directory Co. Inc.	Image pg. A150
1930	OConnor Douglas J	Polk-Clement Directory Co. Inc.,	Image pg. A156

211 SHERIDAN AVE

<u>Year</u>	<u>Uses</u>	<u>Source</u>	
2009	ARIES COMPUTER SOLUTIONS INC	Cole Information Services	
2004	ARIES COMPUTER SOLUTIONS INC	Cole Information Services	

FINDINGS

220 SHERIDAN AVE

<u>Year</u>	<u>Uses</u>	<u>Source</u>	
2014	BLASER PLUMBING	Cole Information Services	
2009	BLASER PLUMBING	Cole Information Services	
2008	BLASER PLUMBING plumbing drain/ sewer cleaning	Polk City Directories Polk City Directories	Image pg. A6 Image pg. A6
2004	GARY BLASER BLASER PLUMBING	Cole Information Services Cole Information Services	
2001	BLASER PLUMBING plmbg contr	EQUIFAX Polk City Directory	Image pg. A15
1999	BLASER PLUMBING GARY BLASER	Cole Information Services Cole Information Services	
1998	BLASER PLUMBING plumb htg a/lc Blaser Gary P Jr	The Polk Company,City Directory Division The Polk Company,City Directory Division	Image pg. A21 Image pg. A21
1994	BLASER, GARY BLASER PLUMBING	Cole Information Services Cole Information Services	
1992	Vacant 2 Hses	R. L. Polk Co., Publishers	Image pg. A27
1985	Vacant	R. L. Polk Co., Publishers	Image pg. A33
1980	Kraus Geo H & Son Inc blasting	R. L. Polk Co., Publishers	Image pg. A40
1975	Vacant	R. L. Polk Co.	Image pg. A46
1970	DRILLING BLASTING CONTRS KRAUS GEO H & SON INC	R.L. Polk Company, Inc., Publishers R.L. Polk Company, Inc., Publishers	Image pg. A52 Image pg. A52
1964	Kraus Geo H & Son Inc blasting contrs	R. L. Polk Co., Inc., Publishers	Image pg. A111

228 SHERIDAN AVE

<u>Year</u>	<u>Uses</u>	<u>Source</u>	
2017	DOORWAY RUG SVCE	Cole Information Services	
2014	DOORWAY RUG SERVICE	Cole Information Services	
2008	RUG MAN mats & matting	Polk City Directories	Image pg. A6
2001	DOORWAY RUG SERVICE OF BUFFALO equip rntl RUG MAN THE hm furnishings	EQUIFAX Polk City Directory EQUIFAX Polk City Directory EQUIFAX Polk City Directory	Image pg. A15 Image pg. A15 Image pg. A15
1999	DOORWAY RUG SVCE RUG MAN THE	Cole Information Services Cole Information Services	
1998	DOORWAY RUG SERVICE OF BUFFALO eqpt rntl Ising	The Polk Company,City Directory Division The Polk Company,City Directory Division	Image pg. A21 Image pg. A21
1994	RUG MAN THE DOORWAY RUG SVCE	Cole Information Services Cole Information Services	
1992	Rug Man the mat rentals Rent A Mat runner rugs Doorway Rug Service carpet & rug renting	R. L. Polk Co., Publishers R. L. Polk Co., Publishers R. L. Polk Co., Publishers	Image pg. A27 Image pg. A27 Image pg. A27

FINDINGS

<u>Year</u>	<u>Uses</u>	<u>Source</u>	
1985	Rug Man The repairing	R. L. Polk Co., Publishers	Image pg. A33
	Rent A Mat	R. L. Polk Co., Publishers	Image pg. A33
	Doorway Rug Service rug rental mats	R. L. Polk Co., Publishers	Image pg. A33
1980	Styns Rug Cleaners Inc	R. L. Polk Co., Publishers	Image pg. A40
	Hoover Rug Cleaners	R. L. Polk Co., Publishers	Image pg. A40
	Doorway rug rental mats	R. L. Polk Co., Publishers	Image pg. A40
1975	Styns Rug Cleaners Inc	R. L. Polk Co.	Image pg. A46
	Hoover Rug Cleaners	R. L. Polk Co.	Image pg. A46
	Doorway rug rental mats	R. L. Polk Co.	Image pg. A46
1970	STYN RUG CLEANERS	R.L. Polk Company, Inc., Publishers	Image pg. A52
1964	Styn Rug Clns	R. L. Polk Co., Inc., Publishers	Image pg. A111
	Sterling Rug & Upholstery Clns	R. L. Polk Co., Inc., Publishers	Image pg. A111
1960	Styn Rug Clns	Polk-Clement Directory Co. Inc.,	Image pg. A117
	Sterling Rug & Upholstery Clns	Polk-Clement Directory Co. Inc.,	Image pg. A117
1955	Styn Rug Cleaners	Polk-Clement Directory Co. Inc.,	Image pg. A123
1950	Dodd Geo R auto repairs	Polk-Clement Directory Co. Inc.,	Image pg. A130

232 SHERIDAN AVE

<u>Year</u>	<u>Uses</u>	<u>Source</u>	
2017	B GRAY	Cole Information Services	
2014	B GRAY	Cole Information Services	
2009	BRENDA GRAY	Cole Information Services	
2008	Gray Brenda G H	Polk City Directories	Image pg. A6
2004	LOVE U PRODUCTIONS	Cole Information Services	
	BRENDA GRAY	Cole Information Services	
2001	Gray Brenda G	EQUIFAX Polk City Directory	Image pg. A15
	LOVE U PRODUCTIONS photographic studios p	EQUIFAX Polk City Directory	Image pg. A15
1999	BRENDA GRAY	Cole Information Services	
1998	Gray Brenda G 8 A	The Polk Company,City Directory Division	Image pg. A21
	LOVE U PRODUCTIONS photo stdios prtrt	The Polk Company,City Directory Division	Image pg. A21
		The Polk Company,City Directory Division	Image pg. A21
1994	GRAY, B G	Cole Information Services	
1992	Thomas Julia	R. L. Polk Co., Publishers	Image pg. A27
	Gray Brenda	R. L. Polk Co., Publishers	Image pg. A27
1985	Winkowski Chester	R. L. Polk Co., Publishers	Image pg. A33
1980	Winkowaki Cheater	R. L. Polk Co., Publishers	Image pg. A40
1975	Winkowski Chester	R. L. Polk Co.	Image pg. A46
1970	WINKOWSKI CHESTER	R.L. Polk Company, Inc., Publishers	Image pg. A52

FINDINGS

<u>Year</u>	<u>Uses</u>	<u>Source</u>	
1964	Winkowski Chester	R. L. Polk Co., Inc., Publishers	Image pg. A111
1960	Vacant	Polk-Clement Directory Co. Inc.,	Image pg. A117
1955	Neumann Chas O	Polk-Clement Directory Co. Inc.,	Image pg. A123
1950	Neumann Chas O	Polk-Clement Directory Co. Inc.,	Image pg. A130
1946	Neumann Chas O	Polk-Clement Directory Co. Inc.,	Image pg. A137
1940	Rindfleisch Gustav	Polk-Clement Directory Co. Inc.,	Image pg. A144
1935	Rindfleisch Gustav	Polk-Clement Directory Co. Inc.	Image pg. A150
1930	Rindfleisch Gustave	Polk-Clement Directory Co. Inc.,	Image pg. A156
1925	Reindpfeisch Gustave carp h	Polk-Clement Directory Co., Publishers	Image pg. A341
	Reindpfeisch Lawrence student r	Polk-Clement Directory Co., Publishers	Image pg. A341

234 SHERIDAN AVE

<u>Year</u>	<u>Uses</u>	<u>Source</u>	
2014	LATICO ALLEN	Cole Information Services	
2009	TRACALLO BURNETT	Cole Information Services	
2008	OD Burnett Travallo	Polk City Directories	Image pg. A6
	Smith Lakeshia	Polk City Directories	Image pg. A6
2004	TABITHA WILLIAMS	Cole Information Services	
2001	King Dione M	EQUIFAX Polk City Directory	Image pg. A15
	Williams Carmala J	EQUIFAX Polk City Directory	Image pg. A15
	Williams Dione	EQUIFAX Polk City Directory	Image pg. A15
1999	DIONE WILLIAMS-KING	Cole Information Services	
1992	Vacant	R. L. Polk Co., Publishers	Image pg. A27
1985	Williams Carmelia J	R. L. Polk Co., Publishers	Image pg. A33
1980	Williams Cornella J	R. L. Polk Co., Publishers	Image pg. A40
	No Return	R. L. Polk Co., Publishers	Image pg. A40
1975	Burgatahler Corrienne N Mrs	R. L. Polk Co.	Image pg. A46
	Hall Joan M Mrs	R. L. Polk Co.	Image pg. A46
1970	HALL JOAN M MRS	R.L. Polk Company, Inc., Publishers	Image pg. A52
	BURGSTAHLER CORRIENNE MRS	R.L. Polk Company, Inc., Publishers	Image pg. A52
1964	Hall Peter J	R. L. Polk Co., Inc., Publishers	Image pg. A111
	Burgstahler Corrienne Mrs	R. L. Polk Co., Inc., Publishers	Image pg. A111
1960	Burgstahler Corrienne Mrs	Polk-Clement Directory Co. Inc.,	Image pg. A117
	Lederer Chas J	Polk-Clement Directory Co. Inc.,	Image pg. A117
1955	Lederer Chas J	Polk-Clement Directory Co. Inc.,	Image pg. A123
1950	Lederer Chas J	Polk-Clement Directory Co. Inc.,	Image pg. A130
1946	Lederer Chas J	Polk-Clement Directory Co. Inc.,	Image pg. A137
1940	Lederer Chas J	Polk-Clement Directory Co. Inc.,	Image pg. A144
1935	Lederer Chas J	Polk-Clement Directory Co. Inc.	Image pg. A150

FINDINGS

<u>Year</u>	<u>Uses</u>	<u>Source</u>	
1930	Lederer Chas J	Polk-Clement Directory Co. Inc.,	Image pg. A156
1925	Lederer L Marie phone opr r	Polk-Clement Directory Co., Publishers	Image pg. A342

238 SHERIDAN AVE

<u>Year</u>	<u>Uses</u>	<u>Source</u>	
1975	Vacant	R. L. Polk Co.	Image pg. A46
1970	KELLY FRANCES MRS	R.L. Polk Company, Inc., Publishers	Image pg. A52
1964	Spafford Donald C	R. L. Polk Co., Inc., Publishers	Image pg. A111
1960	Spafford Donald C	Polk-Clement Directory Co. Inc.,	Image pg. A117
1955	Champness Norman	Polk-Clement Directory Co. Inc.,	Image pg. A123
1950	Scherer Albert W	Polk-Clement Directory Co. Inc.,	Image pg. A130
1946	Scherer Albert W	Polk-Clement Directory Co. Inc.,	Image pg. A137
1940	Littler Thos H	Polk-Clement Directory Co. Inc.,	Image pg. A144
1935	Littler Thos H	Polk-Clement Directory Co. Inc.	Image pg. A150
1930	Littler Thos Ha	Polk-Clement Directory Co. Inc.,	Image pg. A156
1925	Leitten Thos H chef h	Polk-Clement Directory Co., Publishers	Image pg. A343

240 SHERIDAN AVE

<u>Year</u>	<u>Uses</u>	<u>Source</u>	
1985	Vacant	R. L. Polk Co., Publishers	Image pg. A33
1980	Vacant	R. L. Polk Co., Publishers	Image pg. A40
1975	Goldsmith T R tool & die mfg	R. L. Polk Co.	Image pg. A46
1970	ROGERS INDUSTRIAL SPRINGS INC	R.L. Polk Company, Inc., Publishers	Image pg. A52
1964	Primas Moldmakers Inc	R. L. Polk Co., Inc., Publishers	Image pg. A111
1960	Primas Moldmakers Inc	Polk-Clement Directory Co. Inc.,	Image pg. A117
1955	Primas Alex tool mfr office	Polk-Clement Directory Co. Inc.,	Image pg. A123
1950	Primas Alex tool mfr office	Polk-Clement Directory Co. Inc.,	Image pg. A130
1946	Primas Alex tool mfr office	Polk-Clement Directory Co. Inc.,	Image pg. A137
1940	Primas Alex	Polk-Clement Directory Co. Inc.,	Image pg. A144
1935	Primas Alex toolmkr	Polk-Clement Directory Co. Inc.	Image pg. A150
1930	Primas Alex	Polk-Clement Directory Co. Inc.,	Image pg. A156
1925	Primas Richd lab r	Polk-Clement Directory Co., Publishers	Image pg. A344
	Primas Alex toolmkr h	Polk-Clement Directory Co., Publishers	Image pg. A344

242 SHERIDAN AVE

<u>Year</u>	<u>Uses</u>	<u>Source</u>
2017	INETTE WILLIAMS	Cole Information Services
	BEATRICE PEACE	Cole Information Services
2014	PAM PEACE	Cole Information Services

FINDINGS

<u>Year</u>	<u>Uses</u>	<u>Source</u>	
2014	DAVID PHELPS	Cole Information Services	
2009	W PEACE	Cole Information Services	
	BARBARA PEACE	Cole Information Services	
2008	Peace Bernise P Jr & Beatrice	Polk City Directories	Image pg. A6
2004	W PEACE	Cole Information Services	
2001	Peace Bernise Jr	EQUIFAX Polk City Directory	Image pg. A15
	Phelps Latonya L	EQUIFAX Polk City Directory	Image pg. A15
1999	BERNISE PEACE	Cole Information Services	
1998	Peace Beatrice	The Polk Company,City Directory Division	Image pg. A21
1994	PEACE, BERNISE, JR	Cole Information Services	
1992	Phelps Latona	R. L. Polk Co., Publishers	Image pg. A27
1985	Peace Bernise	R. L. Polk Co., Publishers	Image pg. A33
1980	Peace Bernise	R. L. Polk Co., Publishers	Image pg. A40
1975	Foisset Rose C	R. L. Polk Co.	Image pg. A46
1970	FOISSET ROSE C	R.L. Polk Company, Inc., Publishers	Image pg. A52
1964	Foisset Mary L	R. L. Polk Co., Inc., Publishers	Image pg. A111
1960	Foisset Chas A	Polk-Clement Directory Co. Inc.,	Image pg. A117
1955	Foisset Chas A	Polk-Clement Directory Co. Inc.,	Image pg. A123
1950	Foisset Chas A	Polk-Clement Directory Co. Inc.,	Image pg. A130
1946	Foisset Chas A	Polk-Clement Directory Co. Inc.,	Image pg. A137
1940	Foisset Chas A	Polk-Clement Directory Co. Inc.,	Image pg. A144
1935	Foisset Chas A	Polk-Clement Directory Co. Inc.	Image pg. A150
1930	Foisset Chas A	Polk-Clement Directory Co. Inc.,	Image pg. A156
1925	Foisset Chas A lab r	Polk-Clement Directory Co., Publishers	Image pg. A345
	Foisset John M tire bldr r	Polk-Clement Directory Co., Publishers	Image pg. A345
	Foisset Josephine wid Wendelin h	Polk-Clement Directory Co., Publishers	Image pg. A345
	Foisset Mary r	Polk-Clement Directory Co., Publishers	Image pg. A345
	Foisset Rose C r	Polk-Clement Directory Co., Publishers	Image pg. A345

246 SHERIDAN AVE

<u>Year</u>	<u>Uses</u>	<u>Source</u>	
2017	CHRISTINE GRANT	Cole Information Services	
2014	CHRISTINE GRANT	Cole Information Services	
2009	CHRISTINE GRANT	Cole Information Services	
2008	Grant Christine L ES A	Polk City Directories	Image pg. A6
2004	CHRISTINE GRANT	Cole Information Services	
2001	Grant C	EQUIFAX Polk City Directory	Image pg. A15
1999	C GRANT	Cole Information Services	
1998	Grant C	The Polk Company,City Directory Division	Image pg. A21

FINDINGS

<u>Year</u>	<u>Uses</u>	<u>Source</u>	
1994	GRANT, C	Cole Information Services	
1992	Vacant	R. L. Polk Co., Publishers	Image pg. A27
1985	Service Charles	R. L. Polk Co., Publishers	Image pg. A33
1980	Service Charles	R. L. Polk Co., Publishers	Image pg. A40
1975	Williams Gene	R. L. Polk Co.	Image pg. A46
	Service Charles H	R. L. Polk Co.	Image pg. A46
1970	ANDERSON ALICE G MRS	R.L. Polk Company, Inc., Publishers	Image pg. A52
1964	Anderson Alice G Mrs	R. L. Polk Co., Inc., Publishers	Image pg. A111
1960	Anderson Alice G Mrs	Polk-Clement Directory Co. Inc.,	Image pg. A117
1955	Anderson Everett G	Polk-Clement Directory Co. Inc.,	Image pg. A123
1950	Fleischman Frank	Polk-Clement Directory Co. Inc.,	Image pg. A130
1946	Fleischman Frank	Polk-Clement Directory Co. Inc.,	Image pg. A137
1940	Fleischman Frank	Polk-Clement Directory Co. Inc.,	Image pg. A144
1935	Fleischman Frank	Polk-Clement Directory Co. Inc.	Image pg. A150
1930	Fleischman Frank	Polk-Clement Directory Co. Inc.,	Image pg. A156
1925	Fleischman Frank lab h	Polk-Clement Directory Co., Publishers	Image pg. A346

250 SHERIDAN AVE

<u>Year</u>	<u>Uses</u>	<u>Source</u>	
1970	BECKER RICHD C	R.L. Polk Company, Inc., Publishers	Image pg. A52
	SHERIDAN TER N	R.L. Polk Company, Inc., Publishers	Image pg. A52
1964	Becker Richd C	R. L. Polk Co., Inc., Publishers	Image pg. A111
1960	Miller Theodora A Mrs	Polk-Clement Directory Co. Inc.,	Image pg. A117
1955	Miller Theodora L Mrs	Polk-Clement Directory Co. Inc.,	Image pg. A123
1950	Miller Theodora L Mrs	Polk-Clement Directory Co. Inc.,	Image pg. A130
1946	Miller Theodora L	Polk-Clement Directory Co. Inc.,	Image pg. A137
1940	Miller John G	Polk-Clement Directory Co. Inc.,	Image pg. A144
1935	Miller John L	Polk-Clement Directory Co. Inc.	Image pg. A150
	Miller John G	Polk-Clement Directory Co. Inc.	Image pg. A150
1930	Miller John L	Polk-Clement Directory Co. Inc.,	Image pg. A156
1925	MILLER John G lab r	Polk-Clement Directory Co., Publishers	Image pg. A347
	MILLER John L lab h	Polk-Clement Directory Co., Publishers	Image pg. A347
	MILLER Mildred Mildred E r	Polk-Clement Directory Co., Publishers	Image pg. A348
	Mills Theodora boxmkr r	Polk-Clement Directory Co., Publishers	Image pg. A349

260 SHERIDAN AVE

<u>Year</u>	<u>Uses</u>	<u>Source</u>	
1975	Vacant	R. L. Polk Co.	Image pg. A46

FINDINGS

ADJOINING PROPERTY: ADDRESSES NOT IDENTIFIED IN RESEARCH SOURCE

The following Adjoining Property addresses were researched for this report, and the addresses were not identified in research source.

<u>Address Researched</u>	<u>Address Not Identified in Research Source</u>
1 AMSTERDAM AVE	2017, 2014, 2009, 2008, 2004, 2001, 1999, 1998, 1996, 1994, 1992, 1985, 1980, 1975, 1970, 1964, 1960, 1955, 1950, 1946, 1940, 1935, 1930
10 AMSTERDAM AVE	2017, 2014, 2009, 2008, 2004, 2001, 1999, 1996, 1994, 1992, 1985, 1980, 1975, 1970, 1964, 1960, 1955, 1950, 1946, 1940, 1935, 1930, 1925
10 AMSTERDAM AVE	2008, 2001, 1998, 1996, 1994, 1992, 1985, 1980, 1975, 1970, 1964, 1960, 1955, 1950, 1946, 1940, 1935, 1930, 1925
11 AMSTERDAM AVE	2017, 2008, 2001, 1998, 1996, 1994, 1992, 1985, 1980, 1975, 1970, 1964, 1960, 1955, 1950, 1946, 1940, 1935, 1930, 1925
11 AMSTERDAM AVE	2017, 2014, 2009, 2008, 2004, 2001, 1999, 1996, 1994, 1992, 1985, 1980, 1975, 1970, 1964, 1960, 1955, 1950, 1946, 1940, 1935, 1930, 1925
14 AMSTERDAM AVE	2017, 2014, 2009, 2004, 1999, 1996, 1994, 1992
14 AMSTERDAM AVE	2017, 2008, 2004, 2001, 1998, 1996, 1992, 1985, 1980, 1975, 1970, 1964, 1960, 1955, 1950, 1946, 1940, 1935, 1930, 1925
14 AMSTERDAM ST	2017, 2014, 2009, 2008, 2004, 2001, 1999, 1998, 1996, 1994, 1985, 1980, 1975, 1970, 1964, 1960, 1955, 1950, 1946, 1940, 1935, 1930, 1925
14 BIRCH PL	2017, 2014, 2009, 2004, 1999, 1998, 1996, 1994, 1925
14 BIRCH PL	2017, 2008, 2001, 1999, 1998, 1996, 1994, 1992, 1985, 1980, 1975, 1970, 1964, 1960, 1955, 1950, 1946, 1940, 1935, 1930, 1925
15 AMSTERDAM AVE	2008, 2001, 1998, 1996, 1992, 1985, 1980, 1975, 1970, 1964, 1960, 1955, 1950, 1946, 1940, 1935, 1930, 1925
15 AMSTERDAM AVE	2017, 2014, 2009, 2004, 1999, 1996, 1994, 1992
15 AMSTERDAM ST	2017, 2014, 2009, 2008, 2004, 2001, 1999, 1998, 1996, 1994, 1985, 1980, 1975, 1970, 1964, 1960, 1955, 1950, 1946, 1940, 1935, 1930, 1925
15 BIRCH PL	2017, 2014, 2009, 2008, 2004, 2001, 1999, 1996, 1994, 1992, 1985, 1980, 1975, 1970, 1964, 1960, 1955, 1950, 1946, 1940, 1935, 1930, 1925
16 AMSTERDAM AVE	2017, 2014, 2009, 2004, 1999, 1996, 1994, 1992
16 AMSTERDAM AVE	2008, 2001, 1998, 1996, 1992, 1985, 1980, 1975, 1970, 1964, 1960, 1955, 1950, 1946, 1940, 1935, 1930, 1925
16 AMSTERDAM ST	2017, 2014, 2009, 2008, 2004, 2001, 1999, 1998, 1996, 1994, 1985, 1980, 1975, 1970, 1964, 1960, 1955, 1950, 1946, 1940, 1935, 1930, 1925
16 BIRCH PL	2017, 2014, 2009, 2008, 2004, 2001, 1999, 1998, 1996, 1994
16 BIRCH PL	2009, 2008, 2004, 2001, 1999, 1998, 1996, 1994, 1992, 1985, 1980, 1975, 1970, 1964, 1960, 1955, 1950, 1946, 1940, 1935, 1930, 1925
17 BIRCH PL	2017, 2014, 2009, 2008, 2004, 2001, 1999, 1998, 1996, 1994
18 AMSTERDAM AVE	2017, 2014, 2009, 2004, 1999, 1998, 1996, 1994, 1992
18 AMSTERDAM AVE	2017, 2014, 2009, 2008, 2004, 2001, 1998, 1996, 1994, 1992, 1985, 1980, 1975, 1970, 1964, 1960, 1955, 1950, 1946, 1940, 1935, 1930, 1925

FINDINGS

Address Researched

Address Not Identified in Research Source

18 AMSTERDAM ST	2017, 2014, 2009, 2008, 2004, 2001, 1999, 1998, 1996, 1994, 1985, 1980, 1975, 1970, 1964, 1960, 1955, 1950, 1946, 1940, 1935, 1930, 1925
19 AMSTERDAM AVE	2017, 2014, 2009, 2004, 1999, 1996, 1994, 1992, 1925
19 AMSTERDAM AVE	2008, 2001, 1998, 1996, 1992, 1985, 1980, 1975, 1970, 1964, 1960, 1955, 1950, 1946, 1940, 1935, 1930, 1925
19 AMSTERDAM ST	2017, 2014, 2009, 2008, 2004, 2001, 1999, 1998, 1996, 1994, 1985, 1980, 1975, 1970, 1964, 1960, 1955, 1950, 1946, 1940, 1935, 1930, 1925
19 BIRCH PL	2017, 2014, 2009, 2008, 2004, 2001, 1999, 1998, 1996, 1994, 1992, 1985, 1964, 1960, 1955, 1950, 1946, 1940, 1935, 1930, 1925
20 AMSTERDAM AVE	2017, 2014, 2009, 2004, 1999, 1996, 1994, 1992
20 AMSTERDAM AVE	2009, 2008, 2004, 2001, 1998, 1996, 1992, 1985, 1980, 1975, 1970, 1964, 1960, 1955, 1950, 1946, 1940, 1935, 1930, 1925
20 AMSTERDAM ST	2017, 2014, 2009, 2008, 2004, 2001, 1999, 1998, 1996, 1994, 1985, 1980, 1975, 1970, 1964, 1960, 1955, 1950, 1946, 1940, 1935, 1930, 1925
20 BIRCH PL	2017, 2014, 2009, 2004, 1999, 1996, 1994
20 BIRCH PL	2008, 2004, 2001, 1999, 1998, 1996, 1994, 1992, 1985, 1980, 1975, 1970, 1964, 1960, 1955, 1950, 1946, 1940, 1935, 1930, 1925
200 SHERIDAN AVE	2017, 2014, 2009, 2008, 2004, 2001, 1999, 1998, 1996, 1994, 1935, 1930, 1925
202 SHERIDAN AVE	2017, 2014, 2009, 2008, 2004, 2001, 1999, 1998, 1996, 1994, 1992, 1985, 1980, 1975, 1970, 1955, 1950, 1946, 1940, 1935, 1930, 1925
208 SHERIDAN AVE	2017, 2014, 2009, 2008, 2004, 2001, 1999, 1998, 1996, 1994, 1992, 1985, 1980, 1975, 1970, 1964, 1960, 1955, 1935, 1930, 1925
21 AMSTERDAM AVE	2017, 2014, 2009, 2008, 2004, 1999, 1998, 1996, 1994, 1992
21 AMSTERDAM AVE	2008, 2001, 1998, 1996, 1994, 1992, 1985, 1980, 1975, 1970, 1964, 1960, 1955, 1950, 1946, 1940, 1935, 1930, 1925
21 AMSTERDAM ST	2017, 2014, 2009, 2008, 2004, 2001, 1999, 1998, 1996, 1994, 1985, 1980, 1975, 1970, 1964, 1960, 1955, 1950, 1946, 1940, 1935, 1930, 1925
21 BIRCH PL	2017, 2014, 2009, 2004, 1999, 1998, 1996, 1994
21 BIRCH PL	2017, 2014, 2009, 2008, 2001, 1999, 1998, 1996, 1992, 1985, 1980, 1975, 1970, 1964, 1960, 1955, 1950, 1946, 1940, 1935, 1930, 1925
210 SHERIDAN AVE	2017, 2014, 2009, 2008, 2004, 1999, 1998, 1996, 1994, 1992, 1985, 1980, 1925
211 SHERIDAN AVE	2017, 2014, 2008, 2001, 1999, 1998, 1996, 1994, 1992, 1985, 1980, 1975, 1970, 1964, 1960, 1955, 1950, 1946, 1940, 1935, 1930, 1925
22 AMSTERDAM AVE	2008, 2001, 1998, 1996, 1992, 1985, 1980, 1975, 1970, 1964, 1960, 1955, 1950, 1946, 1940, 1935, 1930, 1925
22 AMSTERDAM AVE	2017, 2014, 2009, 2008, 2004, 2001, 1999, 1996, 1994, 1992, 1985, 1980, 1975, 1970, 1964, 1960, 1955, 1950, 1946, 1940, 1935, 1930, 1925
220 SHERIDAN AVE	2017, 2014, 2009, 2004, 1999, 1996, 1994, 1960, 1955, 1950, 1946, 1940, 1935, 1930, 1925
220 SHERIDAN AVE	2017, 2008, 2001, 1998, 1996, 1992, 1985, 1980, 1975, 1970, 1964, 1960, 1955, 1950, 1946, 1940, 1935, 1930, 1925
228 SHERIDAN AVE	2009, 2008, 2004, 2001, 1998, 1996, 1992, 1985, 1980, 1975, 1970, 1964, 1960, 1955, 1950, 1946, 1940, 1935, 1930, 1925
228 SHERIDAN AVE	2017, 2014, 2009, 2004, 1999, 1996, 1994, 1946, 1940, 1935, 1930, 1925

FINDINGS

Address Researched

Address Not Identified in Research Source

230 GRIDER ST	2008, 2001, 1998, 1996, 1992, 1985, 1980, 1975, 1970, 1964, 1960, 1955, 1950, 1946, 1940, 1935, 1930, 1925
231 GRIDER ST	2014, 2008, 2001, 1999, 1998, 1996, 1994, 1992, 1985, 1980, 1975, 1970, 1964, 1960, 1955, 1950, 1946, 1940, 1935, 1930, 1925
231 GRIDER ST	2017, 2014, 2009, 2004, 1999, 1998, 1996, 1994
232 SHERIDAN AVE	2017, 2014, 2009, 2004, 1999, 1996, 1994
232 SHERIDAN AVE	2008, 2001, 1998, 1996, 1992, 1985, 1980, 1975, 1970, 1964, 1960, 1955, 1950, 1946, 1940, 1935, 1930, 1925
233 GRIDER ST	2017, 2014, 2009, 2008, 2004, 2001, 1999, 1998, 1996, 1994, 1992, 1985
234 SHERIDAN AVE	2017, 2014, 2009, 2004, 1999, 1998, 1996, 1994
234 SHERIDAN AVE	2017, 2008, 2001, 1998, 1996, 1994, 1992, 1985, 1980, 1975, 1970, 1964, 1960, 1955, 1950, 1946, 1940, 1935, 1930, 1925
235 GRIDER ST	2017, 2014, 2009, 2008, 2001, 1999, 1998, 1996, 1994, 1992, 1985, 1980, 1975, 1970, 1964, 1960, 1955, 1950, 1946, 1940, 1935, 1930, 1925
235 GRIDER ST	2017, 2014, 2009, 2008, 2004, 1999, 1998, 1996, 1994, 1980
237 GRIDER ST	2017, 2014, 2009, 2008, 2004, 2001, 1999, 1998, 1996, 1994, 1992, 1985, 1980, 1925
238 SHERIDAN AVE	2017, 2014, 2009, 2008, 2004, 2001, 1999, 1998, 1996, 1994, 1992, 1985, 1980
239 DUTTON AVE	2017, 2014, 2009, 2008, 2004, 2001, 1999, 1998, 1996, 1994, 1992, 1975, 1970, 1964, 1960, 1955, 1935, 1930, 1925
239 GRIDER ST	2017, 2014, 2009, 2008, 2004, 2001, 1999, 1998, 1996, 1994, 1992, 1985, 1980, 1975, 1970, 1925
24 AMSTERDAM AVE	2017, 2014, 2009, 2008, 2004, 1999, 1998, 1996, 1994, 1992, 1925
24 AMSTERDAM AVE	2014, 2008, 2004, 2001, 1999, 1998, 1996, 1994, 1992, 1985, 1980, 1975, 1970, 1964, 1960, 1955, 1950, 1946, 1940, 1935, 1930, 1925
24 AMSTERDAM ST	2017, 2014, 2009, 2008, 2004, 2001, 1999, 1998, 1996, 1994, 1985, 1980, 1975, 1970, 1964, 1960, 1955, 1950, 1946, 1940, 1935, 1930, 1925
24 BIRCH PL	2017, 2014, 2009, 2004, 1999, 1998, 1996, 1994
24 BIRCH PL	2008, 2001, 1998, 1996, 1992, 1985, 1980, 1975, 1970, 1964, 1960, 1955, 1950, 1946, 1940, 1935, 1930, 1925
240 DUTTON AVE	2017, 2014, 2009, 2008, 2004, 2001, 1999, 1998, 1996, 1994, 1992
240 SHERIDAN AVE	2017, 2014, 2009, 2008, 2004, 2001, 1999, 1998, 1996, 1994, 1992
241 DUTON AVE	2017, 2014, 2009, 2008, 2004, 2001, 1999, 1998, 1996, 1994, 1992, 1985, 1980, 1975, 1970, 1964, 1960, 1955, 1950, 1946, 1940, 1935, 1930
241 DUTTON AVE	2017, 2014, 2009, 2004, 1999, 1998, 1996, 1994, 1992
241 DUTTON AVE	2008, 2001, 1999, 1998, 1996, 1994, 1992, 1985, 1980, 1975, 1970, 1964, 1960, 1955, 1950, 1946, 1940, 1935, 1930, 1925
241 GRIDER H 303 MONROE ST	2017, 2014, 2009, 2008, 2004, 2001, 1999, 1998, 1996, 1994, 1992, 1985, 1980, 1975, 1970, 1964, 1960, 1955, 1950, 1946, 1940, 1935, 1930
241 GRIDER ST	2017, 2014, 2009, 2008, 2004, 2001, 1999, 1998, 1996, 1994, 1992, 1985, 1980
242 SHERIDAN AVE	2017, 2014, 2009, 2004, 1999, 1996, 1994

FINDINGS

Address Researched

Address Not Identified in Research Source

242 SHERIDAN AVE	2008, 2001, 1998, 1996, 1992, 1985, 1980, 1975, 1970, 1964, 1960, 1955, 1950, 1946, 1940, 1935, 1930, 1925
243 GRIDER ST	2017, 2014, 2009, 2008, 2004, 2001, 1999, 1998, 1996, 1994, 1992, 1985
244 DUTTON AVE	2017, 2014, 2009, 2008, 2004, 2001, 1999, 1998, 1996, 1994, 1992, 1985
246 DUTTON AVE	2017, 2014, 2009, 2008, 2004, 2001, 1999, 1998, 1996, 1994, 1992, 1985, 1980, 1975, 1970, 1964, 1960, 1955, 1950, 1946, 1940, 1935
246 SHERIDAN AVE	2017, 2014, 2009, 2004, 1999, 1996, 1994
246 SHERIDAN AVE	2008, 2001, 1998, 1996, 1992, 1985, 1980, 1975, 1970, 1964, 1960, 1955, 1950, 1946, 1940, 1935, 1930, 1925
247 DUTTON AVE	2008, 2001, 1998, 1996, 1994, 1992, 1985, 1980, 1975, 1970, 1964, 1960, 1955, 1950, 1946, 1940, 1935, 1930, 1925
247 DUTTON AVE	2017, 2014, 2009, 2004, 1999, 1996, 1994
249 GRIDER ST	2017, 2014, 2009, 2008, 2004, 2001, 1999, 1998, 1996, 1994, 1992, 1985, 1980, 1975, 1970, 1964, 1925
25 AMSTERDAM AVE	2017, 2014, 2009, 2004, 1999, 1996, 1994, 1992
25 AMSTERDAM AVE	2008, 2001, 1998, 1996, 1992, 1985, 1980, 1975, 1970, 1964, 1960, 1955, 1950, 1946, 1940, 1935, 1930, 1925
25 AMSTERDAM ST	2017, 2014, 2009, 2008, 2004, 2001, 1999, 1998, 1996, 1994, 1985, 1980, 1975, 1970, 1964, 1960, 1955, 1950, 1946, 1940, 1935, 1930, 1925
25 BIRCH PL	2017, 2014, 2009, 2004, 1999, 1996, 1994, 1975, 1955, 1950, 1946, 1940, 1935, 1930, 1925
25 BIRCH PL	2017, 2008, 2001, 1998, 1996, 1992, 1985, 1980, 1975, 1970, 1964, 1960, 1955, 1950, 1946, 1940, 1935, 1930, 1925
250 GRIDER ST	2017, 2014, 2008, 2001, 1998, 1996, 1992, 1985, 1980, 1975, 1970, 1964, 1960, 1955, 1950, 1946, 1940, 1935, 1930, 1925
250 GRIDER ST	2017, 2014, 2009, 2004, 1999, 1996, 1994, 1980, 1975, 1970, 1964, 1960, 1955, 1950, 1946, 1940, 1935, 1930, 1925
250 SHERIDAN AVE	2017, 2014, 2009, 2008, 2004, 2001, 1999, 1998, 1996, 1994, 1992, 1985, 1980, 1975
251 GRIDER	2017, 2014, 2009, 2008, 2004, 2001, 1999, 1998, 1996, 1994, 1992, 1985, 1980, 1975, 1970, 1964, 1960, 1955, 1950, 1946, 1940, 1935, 1930
251 GRIDER H 105 CARL ST	2017, 2014, 2009, 2008, 2004, 2001, 1999, 1998, 1996, 1994, 1992, 1985, 1980, 1975, 1970, 1964, 1960, 1955, 1950, 1946, 1940, 1935, 1930
251 GRIDER ST	2017, 2014, 2009, 2004, 1999, 1996, 1994
251 GRIDER ST	2017, 2014, 2009, 2008, 2001, 1998, 1996, 1992, 1985, 1980, 1975, 1970, 1964, 1960, 1955, 1950, 1946, 1940, 1935, 1930, 1925
255 GRIDER ST	2017, 2014, 2009, 2008, 2004, 2001, 1999, 1998, 1996, 1994, 1992, 1985, 1980, 1975, 1970, 1964, 1960, 1955
257 GRIDER ST	2017, 2014, 2009, 2008, 2004, 2001, 1999, 1998, 1996, 1994, 1950, 1946, 1930
26 BIRCH PL	2017, 2014, 2009, 2004, 1999, 1996, 1994
26 BIRCH PL	2008, 2001, 1998, 1996, 1992, 1985, 1980, 1975, 1970, 1964, 1960, 1955, 1950, 1946, 1940, 1935, 1930, 1925
260 SHERIDAN AVE	2017, 2014, 2009, 2008, 2004, 2001, 1999, 1998, 1996, 1994, 1992, 1985, 1980, 1970, 1964, 1960, 1955, 1950, 1946, 1940, 1935, 1930, 1925

FINDINGS

Address Researched

Address Not Identified in Research Source

261 GRIDER R 12 LANG ST	2017, 2014, 2009, 2008, 2004, 2001, 1999, 1998, 1996, 1994, 1992, 1985, 1980, 1975, 1970, 1964, 1960, 1955, 1950, 1946, 1940, 1935, 1930
261 GRIDER ST	2017, 2014, 2009, 2008, 2004, 2001, 1999, 1998, 1996, 1994, 1992, 1985, 1980, 1975, 1970, 1964, 1960, 1946, 1940, 1935, 1925
262 GRIDER ST	2017, 2014, 2009, 2004, 1999, 1996, 1994, 1980, 1975, 1970, 1964, 1960, 1955, 1950, 1946, 1940, 1935, 1930, 1925
262 GRIDER ST	2008, 2001, 1998, 1996, 1992, 1985, 1980, 1975, 1970, 1964, 1960, 1955, 1950, 1946, 1940, 1935, 1930, 1925
263 GRIDER H 254 CARL ST	2017, 2014, 2009, 2008, 2004, 2001, 1999, 1998, 1996, 1994, 1992, 1985, 1980, 1975, 1970, 1964, 1960, 1955, 1950, 1946, 1940, 1935, 1930
263 GRIDER ST	2017, 2014, 2009, 2008, 2004, 2001, 1999, 1998, 1996, 1994, 1992, 1985, 1980, 1975, 1970, 1960, 1955, 1925
265 GRIDER ST	2017, 2014, 2009, 2008, 2004, 2001, 1999, 1998, 1996, 1994, 1992, 1985, 1980, 1975, 1970, 1964, 1960, 1955, 1950, 1935, 1930, 1925
267 GRIDER ST	2017, 2014, 2009, 2008, 2004, 2001, 1999, 1998, 1996, 1994, 1992, 1985, 1980, 1975, 1970, 1946, 1940, 1925
269 GRIDER ST	2017, 2014, 2009, 2008, 2004, 2001, 1999, 1998, 1996, 1994, 1992, 1985, 1980, 1975, 1970, 1964, 1960, 1955, 1950, 1930, 1925
27 AMSTERDAM AVE	2017, 2014, 2009, 2004, 1999, 1996, 1994, 1992
27 AMSTERDAM AVE	2008, 2001, 1998, 1996, 1994, 1992, 1985, 1980, 1975, 1970, 1964, 1960, 1955, 1950, 1946, 1940, 1935, 1930, 1925
27 AMSTERDAM ST	2017, 2014, 2009, 2008, 2004, 2001, 1999, 1998, 1996, 1994, 1985, 1980, 1975, 1970, 1964, 1960, 1955, 1950, 1946, 1940, 1935, 1930, 1925
27 BIRCH PL	2017, 2014, 2009, 2004, 1999, 1996, 1994
27 BIRCH PL	2008, 2001, 1998, 1996, 1992, 1985, 1980, 1975, 1970, 1964, 1960, 1955, 1950, 1946, 1940, 1935, 1930, 1925
28 AMSTERDAM AVE	2008, 2001, 1998, 1996, 1992, 1985, 1980, 1975, 1970, 1964, 1960, 1955, 1950, 1946, 1940, 1935, 1930, 1925
28 AMSTERDAM AVE	2017, 2014, 2009, 2004, 1999, 1996, 1994, 1992
28 AMSTERDAM ST	2017, 2014, 2009, 2008, 2004, 2001, 1999, 1998, 1996, 1994, 1985, 1980, 1975, 1970, 1964, 1960, 1955, 1950, 1946, 1940, 1935, 1930, 1925
28 BIRCH PL	2017, 2014, 2009, 2004, 1999, 1996, 1994
28 BIRCH PL	2008, 2001, 1998, 1996, 1992, 1985, 1980, 1975, 1970, 1964, 1960, 1955, 1950, 1946, 1940, 1935, 1930, 1925
284 GRIDER ST	2017, 2014, 2009, 2008, 2004, 2001, 1999, 1998, 1996, 1994, 1992
285 GRIDER ST	2017, 2014, 2009, 2008, 2004, 2001, 1999, 1998, 1996, 1994, 1992, 1985, 1980, 1975, 1925
286 GRIDER H 135 DAVIDSON AVE	2017, 2014, 2009, 2008, 2004, 2001, 1999, 1998, 1996, 1994, 1992, 1985, 1980, 1975, 1970, 1964, 1960, 1955, 1950, 1946, 1940, 1935, 1930
286 GRIDER ST	2017, 2014, 2009, 2008, 2004, 2001, 1999, 1998, 1996, 1994, 1992, 1925
287 GRIDER R 562 NORTHAMPTON ST	2017, 2014, 2009, 2008, 2004, 2001, 1999, 1998, 1996, 1994, 1992, 1985, 1980, 1975, 1970, 1964, 1960, 1955, 1950, 1946, 1940, 1935, 1930
287 GRIDER ST	2017, 2014, 2009, 2008, 2004, 2001, 1999, 1998, 1996, 1994, 1992, 1985, 1980, 1975, 1970, 1925
289 GRIDER H 905 NORTHLAND AVE	2017, 2014, 2009, 2008, 2004, 2001, 1999, 1998, 1996, 1994, 1992, 1985, 1980, 1975, 1970, 1964, 1960, 1955, 1950, 1946, 1940, 1935, 1930

FINDINGS

Address Researched

Address Not Identified in Research Source

289 GRIDER ST	2017, 2014, 2009, 2008, 2004, 2001, 1999, 1998, 1996, 1994, 1992, 1985, 1980, 1975, 1970, 1935, 1925
29 BIRCH PL	2017, 2014, 2009, 2008, 2004, 2001, 1999, 1996, 1994, 1992, 1985, 1980, 1975, 1970, 1964, 1960, 1955, 1950, 1946, 1940, 1935, 1930, 1925
29 BIRCH PL	2017, 2014, 2009, 2008, 2004, 2001, 1998, 1996, 1994, 1992, 1985, 1980, 1975, 1970, 1964, 1960, 1955, 1950, 1946, 1940, 1935, 1930, 1925
290 GRIDER ST	2017, 2014, 2009, 2008, 2004, 2001, 1999, 1998, 1996, 1994, 1992, 1925
291 GRIDER ST	2017, 2014, 2009, 2008, 2004, 2001, 1999, 1998, 1996, 1994, 1992, 1985, 1980, 1975, 1970
292 GRIDER ST	2017, 2014, 2009, 2008, 2004, 2001, 1999, 1998, 1996, 1994, 1992, 1925
293 GRIDER ST	2017, 2014, 2009, 2008, 2004, 2001, 1999, 1998, 1996, 1994, 1992, 1985, 1980, 1975, 1970
295 GRIDER ST	2017, 2014, 2009, 2008, 2004, 2001, 1999, 1998, 1996, 1994, 1992, 1985, 1980, 1975, 1970
297 GRIDER ST	2017, 2014, 2009, 2008, 2004, 2001, 1999, 1998, 1996, 1994
299 GRIDER AVE	2017, 2014, 2009, 2008, 2004, 2001, 1999, 1998, 1996, 1994, 1992, 1985, 1980, 1975, 1970, 1964, 1960, 1955, 1950, 1946, 1940, 1935, 1930
299 GRIDER ST	2017, 2014, 2009, 2004, 1999, 1996, 1994
299 GRIDER ST	2017, 2008, 2001, 1998, 1996, 1992, 1985, 1980, 1975, 1970, 1964, 1960, 1955, 1950, 1946, 1940, 1935, 1930, 1925
3 AMSTERDAM AVE	2017, 2014, 2009, 2008, 2004, 1999, 1998, 1996, 1994, 1992, 1985, 1980, 1975, 1970, 1964, 1960, 1955, 1950, 1946, 1940, 1935, 1930, 1925
30 AMSTERDAM AVE	2008, 2001, 1998, 1996, 1994, 1992, 1985, 1980, 1975, 1970, 1964, 1960, 1955, 1950, 1946, 1940, 1935, 1930, 1925
300 GRIDER ST	2008, 2001, 1998, 1996, 1994, 1992, 1985, 1980, 1975, 1970, 1964, 1960, 1955, 1950, 1946, 1940, 1935, 1930, 1925
300 GRIDER ST	2017, 2014, 2009, 2004, 1999, 1998, 1996, 1994
302 GRIDER ST	2017, 2014, 2009, 2004, 1999, 1998, 1996, 1994
302 GRIDER ST	2008, 2001, 1998, 1996, 1992, 1985, 1980, 1975, 1970, 1964, 1960, 1955, 1950, 1946, 1940, 1935, 1930, 1925
304 GRIDER ST	2008, 2001, 1998, 1996, 1992, 1985, 1980, 1975, 1970, 1964, 1960, 1955, 1950, 1946, 1940, 1935, 1930, 1925
304 GRIDER ST	2017, 2014, 2009, 2004, 1999, 1998, 1996, 1994
305 GRIDER ST	2017, 2014, 2009, 2004, 1999, 1996, 1994, 1980
305 GRIDER ST	2008, 2001, 1998, 1996, 1994, 1992, 1985, 1980, 1975, 1970, 1964, 1960, 1955, 1950, 1946, 1940, 1935, 1930, 1925
306 GRIDER ST	2017, 2014, 2009, 2004, 1999, 1996, 1994
307 GRIDER ST	2009, 2008, 2004, 2001, 1998, 1996, 1992, 1985, 1980, 1975, 1970, 1964, 1960, 1955, 1950, 1946, 1940, 1935, 1930, 1925
308 GRIDER ST	2017, 2014, 2009, 2004, 1999, 1998, 1996, 1994
31 AMSTERDAM AVE	2017, 2014, 2009, 2004, 1999, 1998, 1996, 1994, 1992, 1925
31 AMSTERDAM AVE	2017, 2008, 2001, 1998, 1996, 1994, 1992, 1985, 1980, 1975, 1970, 1964, 1960, 1955, 1950, 1946, 1940, 1935, 1930, 1925

FINDINGS

Address Researched

Address Not Identified in Research Source

31 AMSTERDAM ST	2017, 2014, 2009, 2008, 2004, 2001, 1999, 1998, 1996, 1994, 1985, 1980, 1975, 1970, 1964, 1960, 1955, 1950, 1946, 1940, 1935, 1930, 1925
31 BIRCH PL	2017, 2014, 2009, 2004, 1999, 1998, 1996, 1994, 1955, 1950, 1946, 1940, 1935, 1930, 1925
31 BIRCH PL	2009, 2008, 2001, 1998, 1996, 1994, 1992, 1985, 1980, 1975, 1970, 1964, 1960, 1955, 1950, 1946, 1940, 1935, 1930, 1925
312 GRIDER ST	2017, 2014, 2009, 2004, 1999, 1998, 1996, 1994
314 GRIDER ST	2017, 2014, 2009, 2008, 2004, 2001, 1999, 1998, 1996, 1994
318 GRIDER ST	2017, 2014, 2009, 2004, 1999, 1998, 1996, 1994
32 BIRCH PL	2017, 2014, 2009, 2004, 2001, 1999, 1998, 1996, 1994
32 BIRCH PL	2008, 2001, 1998, 1996, 1992, 1985, 1980, 1975, 1970, 1964, 1960, 1955, 1950, 1946, 1940, 1935, 1930, 1925
33 AMSTERDAM AVE	2017, 2009, 2008, 2001, 1998, 1996, 1994, 1992, 1985, 1980, 1975, 1970, 1964, 1960, 1955, 1950, 1946, 1940, 1935, 1930, 1925
34 AMSTERDAM AVE	2008, 2001, 1998, 1996, 1992, 1985, 1980, 1975, 1970, 1964, 1960, 1955, 1950, 1946, 1940, 1935, 1930, 1925
34 AMSTERDAM AVE	2017, 2014, 2009, 2004, 1999, 1996, 1994, 1992
34 AMSTERDAM ST	2017, 2014, 2009, 2008, 2004, 2001, 1999, 1998, 1996, 1994, 1985, 1980, 1975, 1970, 1964, 1960, 1955, 1950, 1946, 1940, 1935, 1930, 1925
34 BIRCH PL	2017, 2014, 2009, 2008, 2004, 2001, 1999, 1998, 1996, 1994, 1955, 1950, 1946, 1940, 1935, 1930, 1925
34 BIRCH PL	2008, 2001, 1998, 1996, 1994, 1992, 1985, 1980, 1975, 1970, 1964, 1960, 1955, 1950, 1946, 1940, 1935, 1930, 1925
35 AMSTERDAM AVE	2008, 2001, 1998, 1996, 1994, 1992, 1985, 1980, 1975, 1970, 1964, 1960, 1955, 1950, 1946, 1940, 1935, 1930, 1925
35 AMSTERDAM AVE	2017, 2014, 2009, 2004, 1999, 1996, 1994, 1992, 1975, 1925
35 AMSTERDAM ST	2017, 2014, 2009, 2008, 2004, 2001, 1999, 1998, 1996, 1994, 1985, 1980, 1975, 1970, 1964, 1960, 1955, 1950, 1946, 1940, 1935, 1930, 1925
35 BIRCH PL	2017, 2014, 2009, 2004, 2001, 1999, 1996, 1994, 1975, 1955, 1950, 1946, 1940, 1935, 1930, 1925
35 BIRCH PL	2008, 2001, 1998, 1996, 1992, 1985, 1980, 1975, 1970, 1964, 1960, 1955, 1950, 1946, 1940, 1935, 1930, 1925
36 AMSTERDAM AVE	2017, 2014, 2009, 2008, 2004, 2001, 1999, 1998, 1996, 1994, 1992, 1985, 1980, 1970, 1964, 1960, 1955, 1950, 1946, 1940, 1935, 1930, 1925
36 BIRCH PL	2017, 2014, 2009, 2004, 1999, 1998, 1996, 1994, 1980, 1925
36 BIRCH PL	2008, 2004, 2001, 1998, 1996, 1992, 1985, 1980, 1975, 1970, 1964, 1960, 1955, 1950, 1946, 1940, 1935, 1930, 1925
37 AMSTERDAM AVE	2008, 2004, 2001, 1998, 1996, 1992, 1985, 1980, 1975, 1970, 1964, 1960, 1955, 1950, 1946, 1940, 1935, 1930, 1925
37 AMSTERDAM AVE	2017, 2014, 2009, 2004, 1999, 1996, 1994, 1992, 1925
37 AMSTERDAM ST	2017, 2014, 2009, 2008, 2004, 2001, 1999, 1998, 1996, 1994, 1985, 1980, 1975, 1970, 1964, 1960, 1955, 1950, 1946, 1940, 1935, 1930, 1925
37 BIRCH PL	2017, 2014, 2009, 2004, 1999, 1996, 1994, 1925

FINDINGS

Address Researched

Address Not Identified in Research Source

37 BIRCH PL	2009, 2008, 2001, 1998, 1996, 1994, 1992, 1985, 1980, 1975, 1970, 1964, 1960, 1955, 1950, 1946, 1940, 1935, 1930, 1925
4 AMSTERDAM AVE	2008, 2001, 1998, 1996, 1994, 1992, 1985, 1980, 1975, 1970, 1964, 1960, 1955, 1950, 1946, 1940, 1935, 1930, 1925
40 AMSTERDAM AVE	2008, 2001, 1998, 1996, 1992, 1985, 1980, 1975, 1970, 1964, 1960, 1955, 1950, 1946, 1940, 1935, 1930, 1925
40 AMSTERDAM AVE	2017, 2014, 2009, 2004, 1999, 1996, 1994, 1992
40 AMSTERDAM ST	2017, 2014, 2009, 2008, 2004, 2001, 1999, 1998, 1996, 1994, 1985, 1980, 1975, 1970, 1964, 1960, 1955, 1950, 1946, 1940, 1935, 1930, 1925
40 BIRCH PL	2017, 2014, 2009, 2004, 1999, 1996, 1994
40 BIRCH PL	2008, 2001, 1998, 1996, 1992, 1985, 1980, 1975, 1970, 1964, 1960, 1955, 1950, 1946, 1940, 1935, 1930, 1925
41 AMSTERDAM AVE	2008, 2001, 1998, 1996, 1994, 1992, 1985, 1980, 1975, 1970, 1964, 1960, 1955, 1950, 1946, 1940, 1935, 1930, 1925
41 AMSTERDAM AVE	2017, 2014, 2009, 2004, 1999, 1998, 1996, 1994, 1992, 1925
41 AMSTERDAM ST	2017, 2014, 2009, 2008, 2004, 2001, 1999, 1998, 1996, 1994, 1985, 1980, 1975, 1970, 1964, 1960, 1955, 1950, 1946, 1940, 1935, 1930, 1925
43 BIRCH PL	2017, 2014, 2009, 2004, 1999, 1998, 1996, 1994
43 BIRCH PL	2014, 2008, 2001, 1998, 1996, 1994, 1992, 1985, 1980, 1975, 1970, 1964, 1960, 1955, 1950, 1946, 1940, 1935, 1930, 1925
44 AMSTERDAM AVE	2008, 2001, 1999, 1998, 1996, 1994, 1992, 1985, 1980, 1975, 1970, 1964, 1960, 1955, 1950, 1946, 1940, 1935, 1930, 1925
44 AMSTERDAM AVE	2017, 2014, 2009, 2004, 1999, 1998, 1996, 1994, 1992, 1925
44 AMSTERDAM ST	2017, 2014, 2009, 2008, 2004, 2001, 1999, 1998, 1996, 1994, 1985, 1980, 1975, 1970, 1964, 1960, 1955, 1950, 1946, 1940, 1935, 1930, 1925
44 BIRCH PL	2017, 2014, 2009, 2008, 2004, 2001, 1999, 1998, 1996, 1994, 1992, 1985, 1980, 1975, 1970, 1964, 1960, 1955, 1950, 1946, 1940, 1935, 1930
45 AMSTERDAM AVE	2017, 2014, 2009, 2004, 1999, 1998, 1996, 1994, 1992, 1975, 1925
45 AMSTERDAM AVE	2008, 2001, 1998, 1996, 1994, 1992, 1985, 1980, 1975, 1970, 1964, 1960, 1955, 1950, 1946, 1940, 1935, 1930, 1925
45 AMSTERDAM ST	2017, 2014, 2009, 2008, 2004, 2001, 1999, 1998, 1996, 1994, 1985, 1980, 1975, 1970, 1964, 1960, 1955, 1950, 1946, 1940, 1935, 1930, 1925
46 AMSTERDAM AVE	2017, 2014, 2009, 2004, 1999, 1996, 1994, 1992
46 AMSTERDAM AVE	2008, 2001, 1998, 1996, 1992, 1985, 1980, 1975, 1970, 1964, 1960, 1955, 1950, 1946, 1940, 1935, 1930, 1925
46 AMSTERDAM ST	2017, 2014, 2009, 2008, 2004, 2001, 1999, 1998, 1996, 1994, 1985, 1980, 1975, 1970, 1964, 1960, 1955, 1950, 1946, 1940, 1935, 1930, 1925
46 BIRCH PL	2017, 2014, 2009, 2004, 1999, 1998, 1996, 1994
46 BIRCH PL	2017, 2009, 2008, 2001, 1998, 1996, 1994, 1992, 1985, 1980, 1975, 1970, 1964, 1960, 1955, 1950, 1946, 1940, 1935, 1930, 1925
47 AMSTERDAM AVE	2008, 2001, 1998, 1996, 1992, 1985, 1980, 1975, 1970, 1964, 1960, 1955, 1950, 1946, 1940, 1935, 1930, 1925
47 AMSTERDAM AVE	2017, 2014, 2009, 2004, 1999, 1998, 1996, 1994, 1992

FINDINGS

Address Researched

Address Not Identified in Research Source

47 AMSTERDAM ST	2017, 2014, 2009, 2008, 2004, 2001, 1999, 1998, 1996, 1994, 1985, 1980, 1975, 1970, 1964, 1960, 1955, 1950, 1946, 1940, 1935, 1930, 1925
47 BIRCH PL	2017, 2014, 2009, 2004, 1999, 1996, 1994, 1985, 1925
47 BIRCH PL	2014, 2008, 2001, 1998, 1996, 1992, 1985, 1980, 1975, 1970, 1964, 1960, 1955, 1950, 1946, 1940, 1935, 1930, 1925
48 AMSTERDAM AVE	2008, 2001, 1998, 1996, 1992, 1985, 1980, 1975, 1970, 1964, 1960, 1955, 1950, 1946, 1940, 1935, 1930, 1925
48 AMSTERDAM AVE	2017, 2014, 2009, 2004, 1999, 1996, 1994, 1992
48 AMSTERDAM ST	2017, 2014, 2009, 2008, 2004, 2001, 1999, 1998, 1996, 1994, 1985, 1980, 1975, 1970, 1964, 1960, 1955, 1950, 1946, 1940, 1935, 1930, 1925
48 BIRCH PL	2017, 2014, 2009, 2004, 1999, 1996, 1994, 1925
48 BIRCH PL	2008, 2001, 1998, 1996, 1992, 1985, 1980, 1975, 1970, 1964, 1960, 1955, 1950, 1946, 1940, 1935, 1930, 1925
50 AMSTERDAM AVE	2009, 2008, 2001, 1998, 1996, 1994, 1992, 1985, 1980, 1975, 1970, 1964, 1960, 1955, 1950, 1946, 1940, 1935, 1930, 1925
50 AMSTERDAM AVE	2017, 2014, 2009, 2004, 1999, 1998, 1996, 1994, 1992, 1975, 1925
50 AMSTERDAM ST	2017, 2014, 2009, 2008, 2004, 2001, 1999, 1998, 1996, 1994, 1985, 1980, 1975, 1970, 1964, 1960, 1955, 1950, 1946, 1940, 1935, 1930, 1925
50 BIRCH PL	2017, 2014, 2009, 2004, 1999, 1998, 1996, 1994, 1980, 1925
50 BIRCH PL	2014, 2009, 2008, 2001, 1998, 1996, 1994, 1992, 1985, 1980, 1975, 1970, 1964, 1960, 1955, 1950, 1946, 1940, 1935, 1930, 1925
51 AMSTERDAM AVE	2014, 2009, 2008, 2001, 1998, 1996, 1992, 1985, 1980, 1975, 1970, 1964, 1960, 1955, 1950, 1946, 1940, 1935, 1930, 1925
51 AMSTERDAM AVE	2017, 2014, 2009, 2008, 2004, 1999, 1998, 1996, 1994, 1992, 1975
51 AMSTERDAM ST	2017, 2014, 2009, 2008, 2004, 2001, 1999, 1998, 1996, 1994, 1985, 1980, 1975, 1970, 1964, 1960, 1955, 1950, 1946, 1940, 1935, 1930, 1925
51 BIRCH PL	2017, 2014, 2009, 2004, 1999, 1996, 1994
51 BIRCH PL	2008, 2001, 1998, 1996, 1992, 1985, 1980, 1975, 1970, 1964, 1960, 1955, 1950, 1946, 1940, 1935, 1930, 1925
52 AMSTERDAM AVE	2008, 2001, 1998, 1996, 1992, 1985, 1980, 1975, 1970, 1964, 1960, 1955, 1950, 1946, 1940, 1935, 1930, 1925
52 AMSTERDAM AVE	2017, 2014, 2009, 2004, 1999, 1996, 1994, 1992, 1975
52 AMSTERDAM ST	2017, 2014, 2009, 2008, 2004, 2001, 1999, 1998, 1996, 1994, 1985, 1980, 1975, 1970, 1964, 1960, 1955, 1950, 1946, 1940, 1935, 1930, 1925
52 BIRCH PL	2017, 2014, 2009, 2004, 1999, 1996, 1994
52 BIRCH PL	2008, 2004, 2001, 1998, 1996, 1992, 1985, 1980, 1975, 1970, 1964, 1960, 1955, 1950, 1946, 1940, 1935, 1930, 1925
53 AMSTERDAM AVE	2017, 2008, 2001, 1998, 1996, 1992, 1985, 1980, 1975, 1970, 1964, 1960, 1955, 1950, 1946, 1940, 1935, 1930, 1925
53 AMSTERDAM AVE	2017, 2014, 2009, 2004, 1999, 1996, 1994, 1992, 1925
53 AMSTERDAM ST	2017, 2014, 2009, 2008, 2004, 2001, 1999, 1998, 1996, 1994, 1985, 1980, 1975, 1970, 1964, 1960, 1955, 1950, 1946, 1940, 1935, 1930, 1925
55 BIRCH PL	2017, 2014, 2009, 2004, 1999, 1998, 1996, 1994, 1980

FINDINGS

Address Researched

Address Not Identified in Research Source

55 BIRCH PL	2017, 2008, 2001, 1998, 1996, 1994, 1992, 1985, 1980, 1975, 1970, 1964, 1960, 1955, 1950, 1946, 1940, 1935, 1930, 1925
56 BIRCH PL	2017, 2008, 2001, 1999, 1998, 1996, 1992, 1985, 1980, 1975, 1970, 1964, 1960, 1955, 1950, 1946, 1940, 1935, 1930, 1925
56 BIRCH PL	2017, 2014, 2009, 2004, 1999, 1996, 1994
57 AMSTERDAM AVE	2017, 2014, 2009, 2008, 2004, 1999, 1998, 1996, 1994, 1992, 1975
57 AMSTERDAM AVE	2017, 2008, 2001, 1998, 1996, 1992, 1985, 1980, 1975, 1970, 1964, 1960, 1955, 1950, 1946, 1940, 1935, 1930, 1925
57 AMSTERDAM ST	2017, 2014, 2009, 2008, 2004, 2001, 1999, 1998, 1996, 1994, 1985, 1980, 1975, 1970, 1964, 1960, 1955, 1950, 1946, 1940, 1935, 1930, 1925
57 BIRCH PL	2017, 2014, 2009, 2004, 1999, 1998, 1996, 1994, 1975
57 BIRCH PL	2008, 2001, 1998, 1996, 1994, 1992, 1985, 1980, 1975, 1970, 1964, 1960, 1955, 1950, 1946, 1940, 1935, 1930, 1925
58 BIRCH PL	2008, 2001, 1999, 1998, 1996, 1994, 1992, 1985, 1980, 1975, 1970, 1964, 1960, 1955, 1950, 1946, 1940, 1935, 1930, 1925
58 BIRCH PL	2017, 2014, 2009, 2004, 1999, 1998, 1996, 1994, 1975
60 AMSTERDAM AVE	2017, 2014, 2009, 2008, 2004, 2001, 1999, 1998, 1996, 1994, 1992, 1985, 1980, 1970, 1964, 1960, 1955, 1950, 1946, 1940, 1935, 1930, 1925
60 BIRCH PL	2017, 2014, 2009, 2008, 2004, 2001, 1999, 1998, 1996, 1994, 1992, 1985, 1975, 1970, 1964, 1960, 1955, 1950, 1946, 1940, 1935, 1930, 1925
61 AMSTERDAM AVE	2017, 2014, 2009, 2008, 2004, 1999, 1998, 1996, 1994, 1992
61 AMSTERDAM AVE	2017, 2009, 2008, 2001, 1998, 1996, 1994, 1992, 1985, 1980, 1975, 1970, 1964, 1960, 1955, 1950, 1946, 1940, 1935, 1930, 1925
61 AMSTERDAM ST	2017, 2014, 2009, 2008, 2004, 2001, 1999, 1998, 1996, 1994, 1985, 1980, 1975, 1970, 1964, 1960, 1955, 1950, 1946, 1940, 1935, 1930, 1925
61 BIRCH PL	2017, 2014, 2009, 2004, 1999, 1996, 1994
61 BIRCH PL	2008, 2001, 1998, 1996, 1992, 1985, 1980, 1975, 1970, 1964, 1960, 1955, 1950, 1946, 1940, 1935, 1930, 1925
62 AMSTERDAM AVE	2008, 2001, 1998, 1996, 1992, 1985, 1980, 1975, 1970, 1964, 1960, 1955, 1950, 1946, 1940, 1935, 1930, 1925
62 AMSTERDAM AVE	2017, 2014, 2009, 2004, 1999, 1998, 1996, 1994, 1992
62 AMSTERDAM ST	2017, 2014, 2009, 2008, 2004, 2001, 1999, 1998, 1996, 1994, 1985, 1980, 1975, 1970, 1964, 1960, 1955, 1950, 1946, 1940, 1935, 1930, 1925
63 AMSTERDAM AVE	2017, 2014, 2009, 2004, 1999, 1998, 1996, 1994, 1992, 1975, 1925
63 AMSTERDAM AVE	2017, 2014, 2009, 2008, 2001, 1998, 1996, 1992, 1985, 1980, 1975, 1970, 1964, 1960, 1955, 1950, 1946, 1940, 1935, 1930, 1925
63 AMSTERDAM ST	2017, 2014, 2009, 2008, 2004, 2001, 1999, 1998, 1996, 1994, 1985, 1980, 1975, 1970, 1964, 1960, 1955, 1950, 1946, 1940, 1935, 1930, 1925
64 AMSTERDAM AVE	2017, 2014, 2009, 2004, 1999, 1996, 1994, 1992
64 AMSTERDAM AVE	2008, 2001, 1998, 1996, 1992, 1985, 1980, 1975, 1970, 1964, 1960, 1955, 1950, 1946, 1940, 1935, 1930, 1925
64 AMSTERDAM ST	2017, 2014, 2009, 2008, 2004, 2001, 1999, 1998, 1996, 1994, 1985, 1980, 1975, 1970, 1964, 1960, 1955, 1950, 1946, 1940, 1935, 1930, 1925

FINDINGS

Address Researched

Address Not Identified in Research Source

736 DELAVAN AVE E	2017, 2014, 2009, 2008, 2004, 2001, 1999, 1998, 1996, 1994, 1964, 1925
736 E DELAVAN AV R DO ST	2017, 2014, 2009, 2008, 2004, 2001, 1999, 1998, 1996, 1994, 1992, 1985, 1980, 1975, 1970, 1964, 1960, 1955, 1950, 1946, 1940, 1935, 1930
736 E DELAVAN AVE	2017, 2014, 2009, 2008, 2004, 1999, 1998, 1996, 1994, 1992, 1985, 1980, 1975, 1970, 1964, 1960, 1955, 1950, 1946, 1940, 1935, 1930
738 E DELAVAN AVE	2017, 2014, 2009, 2004, 2001, 1999, 1998, 1996, 1994, 1992, 1985, 1980, 1975, 1970, 1964, 1960, 1955, 1950, 1946, 1940, 1935, 1930, 1925
738 E DELAVAN AVE	2008, 2001, 1999, 1998, 1996, 1994, 1992, 1985, 1980, 1975, 1970, 1964, 1960, 1955, 1950, 1946, 1940, 1935, 1930, 1925
740 DELAVAN AVE	2017, 2014, 2009, 2008, 2004, 2001, 1999, 1998, 1996, 1994, 1992, 1985, 1980, 1975, 1970, 1960, 1955, 1950, 1946, 1940, 1935, 1930, 1925
740 DELAVAN AVE E	2017, 2014, 2009, 2008, 2004, 2001, 1999, 1998, 1996, 1994, 1992, 1964, 1940, 1935, 1930, 1925
742 DELAVAN AVE	2017, 2014, 2009, 2008, 2004, 2001, 1999, 1998, 1996, 1994, 1992, 1985, 1980, 1975, 1970, 1964, 1960, 1955, 1950, 1946, 1940, 1935, 1930
744 DELAVAN AVE	2017, 2014, 2009, 2008, 2004, 2001, 1999, 1998, 1996, 1994, 1992, 1985, 1980, 1975, 1970, 1960, 1955, 1950, 1946, 1940, 1935, 1930, 1925
745 DELAVAN AVE	2017, 2014, 2009, 2008, 2004, 2001, 1999, 1998, 1996, 1994, 1992, 1985, 1980, 1975, 1970, 1960, 1955, 1950, 1946, 1940, 1935, 1930, 1925
745 DELAVAN AVE E	2017, 2014, 2009, 2008, 2004, 2001, 1999, 1998, 1996, 1994, 1992, 1985, 1964, 1925
746 DELAVAN AVE	2017, 2014, 2009, 2008, 2004, 2001, 1999, 1998, 1996, 1994, 1992, 1985, 1980, 1975, 1970, 1960, 1955, 1950, 1946, 1940, 1935, 1930, 1925
746 DELAVAN AVE E	2017, 2014, 2009, 2008, 2004, 2001, 1999, 1998, 1996, 1994, 1992, 1985, 1980, 1964, 1925
748 DELAVAN AVE	2017, 2014, 2009, 2008, 2004, 2001, 1999, 1998, 1996, 1994, 1992, 1985, 1980, 1975, 1970, 1960, 1955, 1950, 1946, 1940, 1935, 1930, 1925
748 DELAVAN AVE E	2017, 2014, 2009, 2008, 2004, 2001, 1999, 1998, 1996, 1994, 1992, 1964, 1925
748 E DELAVAN AVE	2017, 2014, 2009, 2008, 2004, 1999, 1996, 1994, 1992, 1985, 1980, 1975, 1970, 1964, 1960, 1955, 1950, 1946, 1940, 1935, 1930
748 E DELAVAN AVE	2017, 2014, 2008, 2001, 1999, 1998, 1996, 1994, 1992, 1985, 1980, 1975, 1970, 1964, 1960, 1955, 1950, 1946, 1940, 1935, 1930, 1925
749 DELAVAN AVE	2017, 2014, 2009, 2008, 2004, 2001, 1999, 1998, 1996, 1994, 1992, 1985, 1980, 1975, 1970, 1960, 1955, 1950, 1946, 1940, 1935, 1930, 1925
750 DELAVAN AVE	2017, 2014, 2009, 2008, 2004, 2001, 1999, 1998, 1996, 1994, 1992, 1985, 1980, 1975, 1970, 1960, 1955, 1950, 1946, 1940, 1935, 1930, 1925
752 DELAVAN AVE E	2017, 2014, 2009, 2008, 2004, 2001, 1999, 1998, 1996, 1994, 1970, 1964, 1960, 1955, 1950, 1946, 1940, 1935, 1930, 1925
755 DELAVAN AVE	2017, 2014, 2009, 2008, 2004, 2001, 1999, 1998, 1996, 1994, 1992, 1985, 1980, 1975, 1970, 1960, 1955, 1950, 1946, 1940, 1935, 1930, 1925
755 DELAVAN AVE E	2017, 2014, 2009, 2008, 2004, 2001, 1999, 1998, 1996, 1994, 1992, 1975, 1970, 1964, 1925
755 E DELAVAN AV H123 GRIDER ST	2017, 2014, 2009, 2008, 2004, 2001, 1999, 1998, 1996, 1994, 1992, 1985, 1980, 1975, 1970, 1964, 1960, 1955, 1950, 1946, 1940, 1935, 1930
755 E DELAVAN AVE	2017, 2014, 2009, 2004, 1999, 1998, 1996, 1994, 1992, 1985, 1980, 1975, 1970, 1964, 1960, 1955, 1950, 1946, 1940, 1935, 1930, 1925
755 E DELAVAN AVE	2008, 2001, 1999, 1998, 1996, 1992, 1985, 1980, 1975, 1970, 1964, 1960, 1955, 1950, 1946, 1940, 1935, 1930, 1925

FINDINGS

Address Researched

Address Not Identified in Research Source

756 DELAVAN AVE	2017, 2014, 2009, 2008, 2004, 2001, 1999, 1998, 1996, 1994, 1992, 1985, 1980, 1975, 1970, 1960, 1955, 1950, 1946, 1940, 1935, 1930, 1925
756 DELAVAN AVE E	2017, 2014, 2009, 2008, 2004, 2001, 1999, 1998, 1996, 1994, 1992, 1985, 1980, 1975, 1964, 1925
756 E DELAVAN AVE	2008, 2001, 1998, 1996, 1992, 1985, 1980, 1975, 1970, 1964, 1960, 1955, 1950, 1946, 1940, 1935, 1930, 1925
756 E DELAVAN AVE	2017, 2014, 2009, 2004, 1999, 1996, 1994, 1992, 1985, 1980, 1975, 1970, 1964, 1960, 1955, 1950, 1946, 1940, 1935, 1930
757 DELAVAN AVE	2017, 2014, 2009, 2008, 2004, 2001, 1999, 1998, 1996, 1994, 1992, 1985, 1980, 1975, 1970, 1960, 1955, 1950, 1946, 1940, 1935, 1930, 1925
757 DELAVAN AVE E	2017, 2014, 2009, 2008, 2004, 2001, 1999, 1998, 1996, 1994, 1992, 1985, 1980, 1964, 1925
758 DELAVAN AVE	2017, 2014, 2009, 2008, 2004, 2001, 1999, 1998, 1996, 1994, 1992, 1985, 1980, 1975, 1970, 1960, 1955, 1950, 1946, 1940, 1935, 1930, 1925
758 DELAVAN AVE E	2017, 2014, 2009, 2008, 2004, 2001, 1999, 1998, 1996, 1994, 1992, 1985, 1980, 1975, 1964, 1925
758 E DELAVAN AVE	2017, 2014, 2009, 2008, 2004, 2001, 1999, 1998, 1996, 1994, 1992, 1985, 1980, 1975, 1970, 1964, 1960, 1955, 1950, 1946, 1940, 1935, 1930
759 DELAVAN AVE	2017, 2014, 2009, 2008, 2004, 2001, 1999, 1998, 1996, 1994, 1992, 1985, 1980, 1975, 1970, 1960, 1955, 1950, 1946, 1940, 1935, 1930, 1925
759 DELAVAN AVE E	2017, 2014, 2009, 2008, 2004, 2001, 1999, 1998, 1996, 1994, 1992, 1985, 1980, 1975, 1970, 1964, 1960, 1955, 1950, 1925
759 E DELAVAN AV R1017 ST	2017, 2014, 2009, 2008, 2004, 2001, 1999, 1998, 1996, 1994, 1992, 1985, 1980, 1975, 1970, 1964, 1960, 1955, 1950, 1946, 1940, 1935, 1930
759 E DELAVAN AVE	2017, 2014, 2009, 2008, 2004, 2001, 1999, 1998, 1996, 1994, 1992, 1985, 1980, 1975, 1970, 1964, 1960, 1955, 1950, 1946, 1940, 1935, 1930
761 DELAVAN AVE	2017, 2014, 2009, 2008, 2004, 2001, 1999, 1998, 1996, 1994, 1992, 1985, 1980, 1975, 1970, 1960, 1955, 1950, 1946, 1940, 1935, 1930, 1925
761 DELAVAN AVE E	2017, 2014, 2009, 2008, 2004, 2001, 1999, 1998, 1996, 1994, 1992, 1985, 1980, 1975, 1970, 1964, 1960, 1955, 1950, 1946, 1925
761 E DELAVAN AV H222 ST	2017, 2014, 2009, 2008, 2004, 2001, 1999, 1998, 1996, 1994, 1992, 1985, 1980, 1975, 1970, 1964, 1960, 1955, 1950, 1946, 1940, 1935, 1930
763 DELAVAN AVE	2017, 2014, 2009, 2008, 2004, 2001, 1999, 1998, 1996, 1994, 1992, 1985, 1980, 1975, 1970, 1960, 1955, 1950, 1946, 1940, 1935, 1930, 1925
763 DELAVAN AVE E	2017, 2014, 2009, 2008, 2004, 2001, 1999, 1998, 1996, 1994, 1992, 1985, 1980, 1975, 1970, 1964, 1925
763 E DELAVAN AVE	2017, 2014, 2009, 2008, 2004, 2001, 1999, 1998, 1996, 1994, 1992, 1985, 1980, 1975, 1970, 1964, 1960, 1955, 1950, 1946, 1940, 1935, 1930
763 E DELAVAN ST	2017, 2014, 2009, 2008, 2004, 2001, 1999, 1998, 1996, 1994, 1992, 1985, 1980, 1975, 1970, 1964, 1960, 1955, 1950, 1946, 1940, 1935, 1930

TARGET PROPERTY: ADDRESS NOT IDENTIFIED IN RESEARCH SOURCE

The following Target Property addresses were researched for this report, and the addresses were not identified in the research source.

Address Researched

703 East Delavan

Address Not Identified in Research Source

2017, 2014, 2009, 2008, 2004, 2001, 1999, 1998, 1996, 1994, 1992, 1985, 1980, 1975, 1970, 1960, 1955, 1950, 1946, 1940, 1935, 1930, 1925

APPENDIX F

HISTORIC TOPOGRAPHIC MAPS

703 East Delavan

703 East Delavan

Buffalo, NY 14211

Inquiry Number: 6368301.4

February 16, 2021

EDR Historical Topo Map Report

with QuadMatch™



6 Armstrong Road, 4th floor
Shelton, CT 06484
Toll Free: 800.352.0050
www.edrnet.com

EDR Historical Topo Map Report

02/16/21

Site Name:

703 East Delavan
703 East Delavan
Buffalo, NY 14211
EDR Inquiry # 6368301.4

Client Name:

TurnKey Environmental Restoration, LLC.
2558 Hamburg Turnpike Suite 300
Buffalo, NY 14218
Contact: Chester Hochreiter



EDR Topographic Map Library has been searched by EDR and maps covering the target property location as provided by TurnKey Environmental Restoration, LLC. were identified for the years listed below. EDR's Historical Topo Map Report is designed to assist professionals in evaluating potential liability on a target property resulting from past activities. EDR's Historical Topo Map Report includes a search of a collection of public and private color historical topographic maps, dating back to the late 1800s.

Search Results:**Coordinates:**

P.O.#	NA	Latitude:	42.92119 42° 55' 16" North
Project:	703 East Delavan	Longitude:	-78.830849 -78° 49' 51" West
		UTM Zone:	Zone 17 North
		UTM X Meters:	677032.86
		UTM Y Meters:	4754345.80
		Elevation:	662.00' above sea level

Maps Provided:

2013
1965
1950
1948
1946
1901
1894

Disclaimer - Copyright and Trademark Notice

This Report contains certain information obtained from a variety of public and other sources reasonably available to Environmental Data Resources, Inc. It cannot be concluded from this Report that coverage information for the target and surrounding properties does not exist from other sources. NO WARRANTY EXPRESSED OR IMPLIED, IS MADE WHATSOEVER IN CONNECTION WITH THIS REPORT. ENVIRONMENTAL DATA RESOURCES, INC. SPECIFICALLY DISCLAIMS THE MAKING OF ANY SUCH WARRANTIES, INCLUDING WITHOUT LIMITATION, MERCHANTABILITY OR FITNESS FOR A PARTICULAR USE OR PURPOSE. ALL RISK IS ASSUMED BY THE USER. IN NO EVENT SHALL ENVIRONMENTAL DATA RESOURCES, INC. BE LIABLE TO ANYONE, WHETHER ARISING OUT OF ERRORS OR OMISSIONS, NEGLIGENCE, ACCIDENT OR ANY OTHER CAUSE, FOR ANY LOSS OF DAMAGE, INCLUDING, WITHOUT LIMITATION, SPECIAL, INCIDENTAL, CONSEQUENTIAL, OR EXEMPLARY DAMAGES. ANY LIABILITY ON THE PART OF ENVIRONMENTAL DATA RESOURCES, INC. IS STRICTLY LIMITED TO A REFUND OF THE AMOUNT PAID FOR THIS REPORT. Purchaser accepts this Report "AS IS". Any analyses, estimates, ratings, environmental risk levels or risk codes provided in this Report are provided for illustrative purposes only, and are not intended to provide, nor should they be interpreted as providing any facts regarding, or prediction or forecast of, any environmental risk for any property. Only a Phase I Environmental Site Assessment performed by an environmental professional can provide information regarding the environmental risk for any property. Additionally, the information provided in this Report is not to be construed as legal advice.

Copyright 2021 by Environmental Data Resources, Inc. All rights reserved. Reproduction in any media or format, in whole or in part, of any report or map of Environmental Data Resources, Inc., or its affiliates, is prohibited without prior written permission.

EDR and its logos (including Sanborn and Sanborn Map) are trademarks of Environmental Data Resources, Inc. or its affiliates. All other trademarks used herein are the property of their respective owners.

Topo Sheet Key

This EDR Topo Map Report is based upon the following USGS topographic map sheets.

2013 Source Sheets



Buffalo NE
2013
7.5-minute, 24000

1965 Source Sheets



Buffalo NE
1965
7.5-minute, 24000
Aerial Photo Revised 1942

1950 Source Sheets

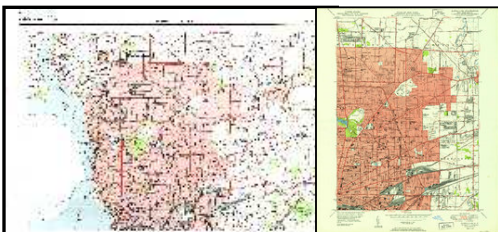

BUFFALO VICINITY 1 OF 2
1950
7.5-minute, 24000

Buffalo NE
1950
7.5-minute, 24000
Aerial Photo Revised 1942

1948 Source Sheets

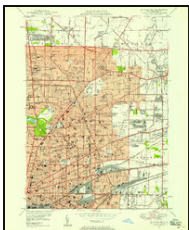

Buffalo NE
1948
7.5-minute, 24000
Aerial Photo Revised 1942

Topo Sheet Key

This EDR Topo Map Report is based upon the following USGS topographic map sheets.

1946 Source Sheets



BUFFALO NE
1946
7.5-minute, 25000

1901 Source Sheets



Buffalo
1901
15-minute, 62500

1894 Source Sheets



Buffalo
1894
15-minute, 62500

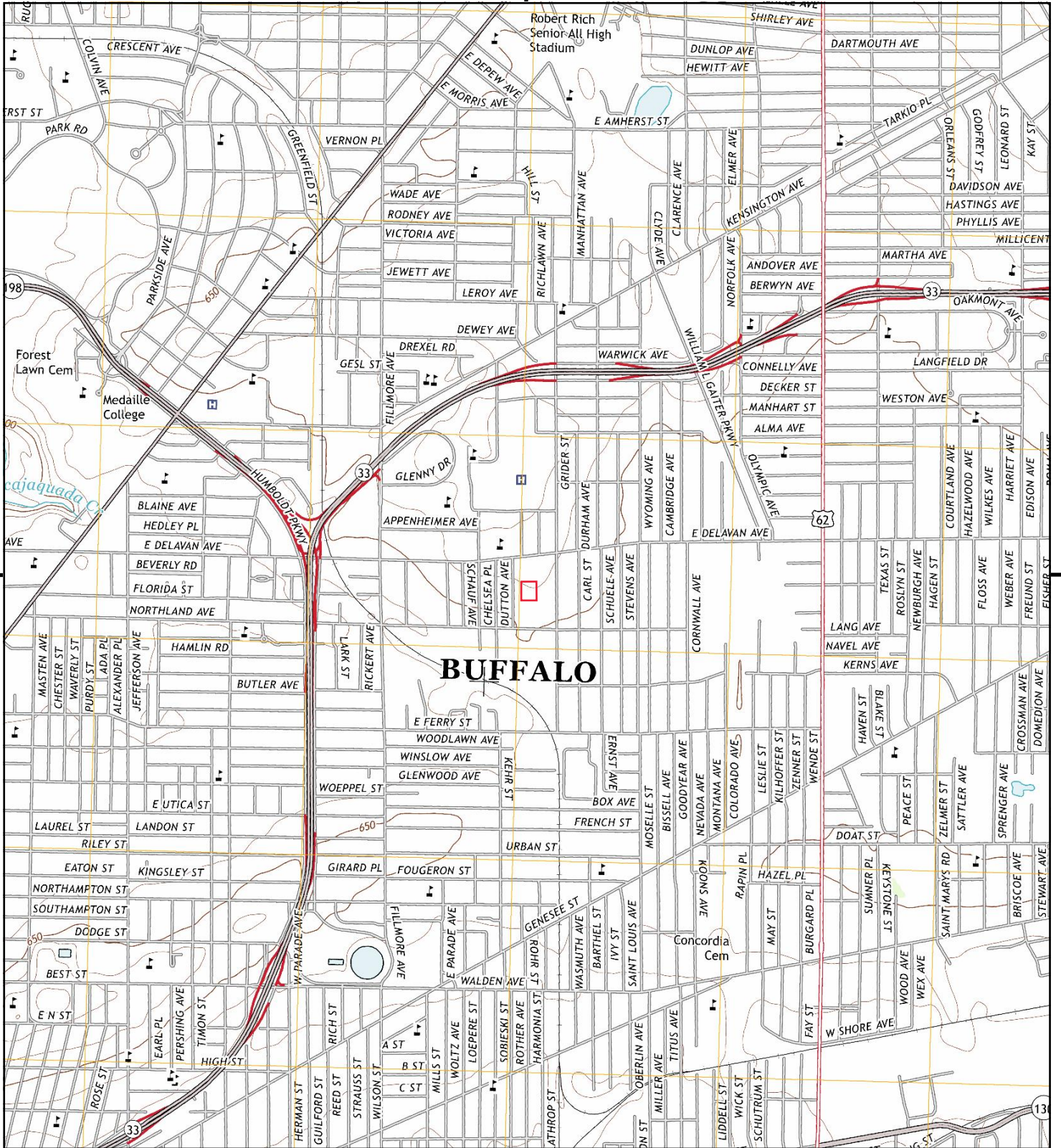

This report includes information from the following map sheet(s).



TP, Buffalo NE, 2013, 7.5-minute

SITE NAME: 703 East Delavan
 ADDRESS: 703 East Delavan
 Buffalo, NY 14211
 CLIENT: TurnKey Environmental Restoration, LLC



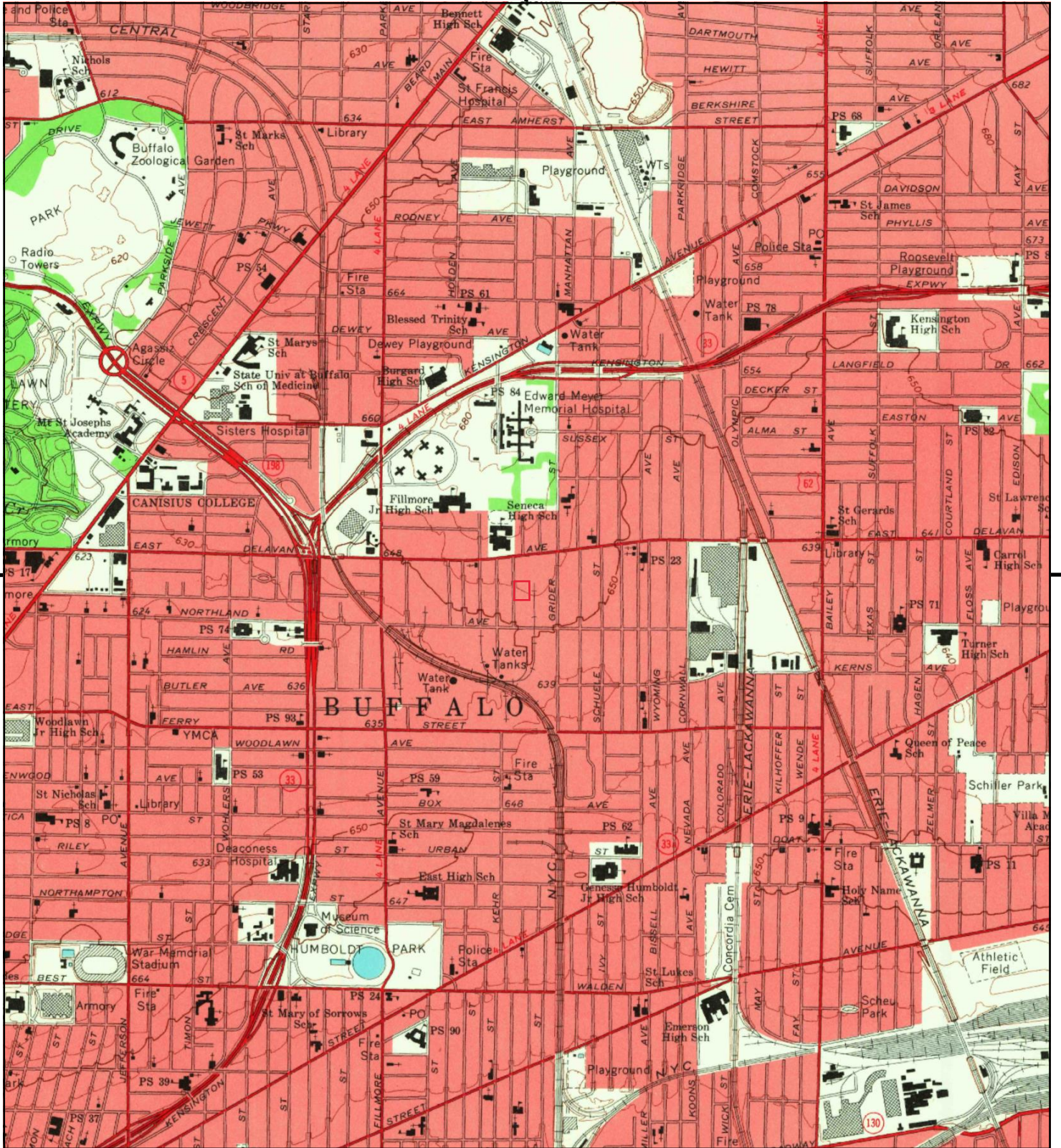

This report includes information from the following map sheet(s).



TP, Buffalo NE, 1965, 7.5-minute

SITE NAME: 703 East Delavan
 ADDRESS: 703 East Delavan
 Buffalo, NY 14211
 CLIENT: TurnKey Environmental Restoration, LLC



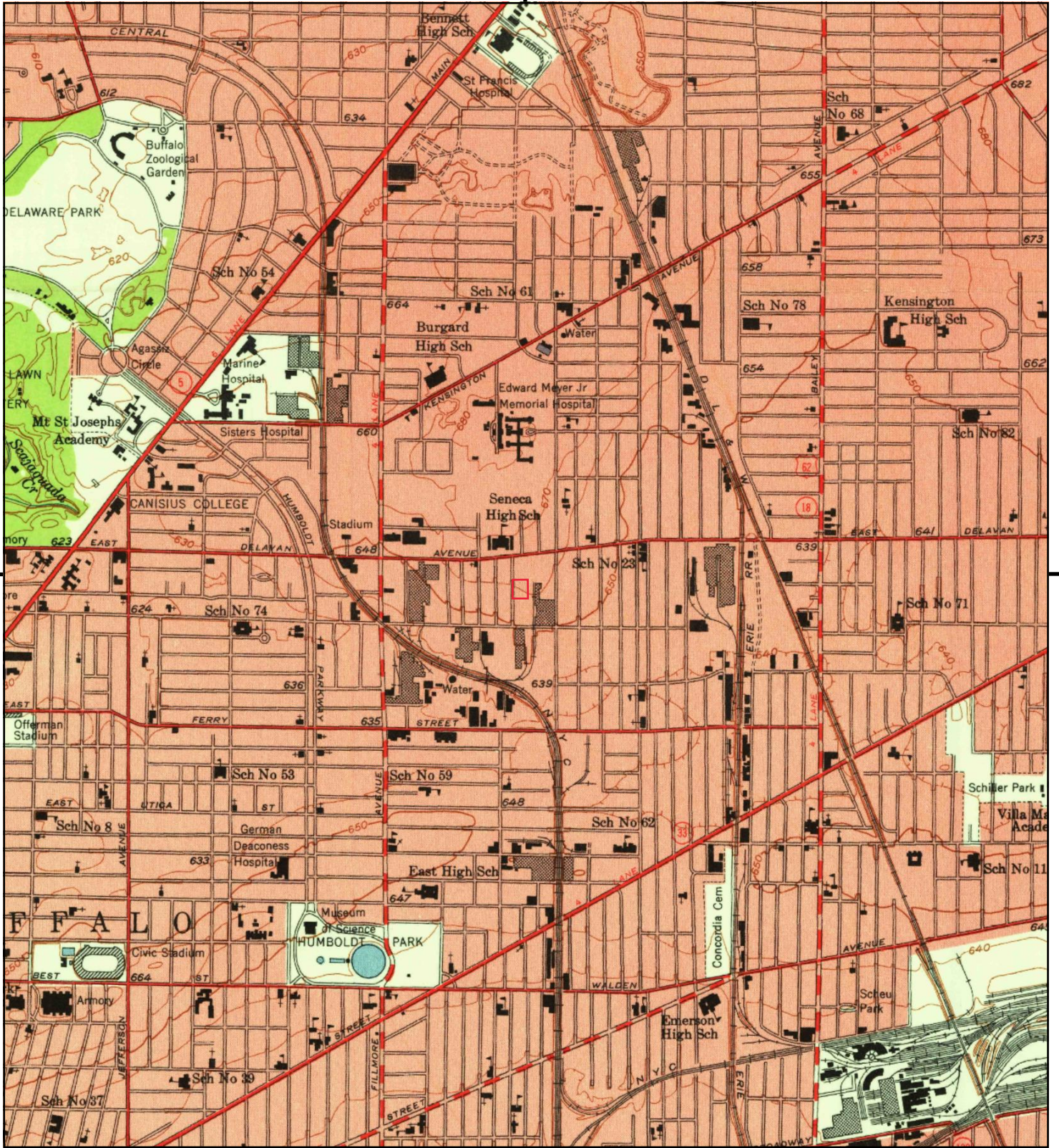

This report includes information from the following map sheet(s).

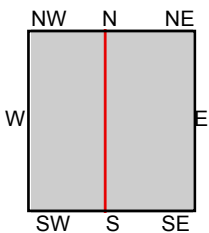

TP, BUFFALO VICINITY 1 OF 2, 1950, 7.5-minute
 TP, Buffalo NE, 1950, 7.5-minute

SITE NAME: 703 East Delavan
 ADDRESS: 703 East Delavan
 Buffalo, NY 14211
 CLIENT: TurnKey Environmental Restoration, LLC





This report includes information from the following map sheet(s).



TP, Buffalo NE, 1948, 7.5-minute

SITE NAME: 703 East Delavan
 ADDRESS: 703 East Delavan
 Buffalo, NY 14211
 CLIENT: TurnKey Environmental Restoration, LLC



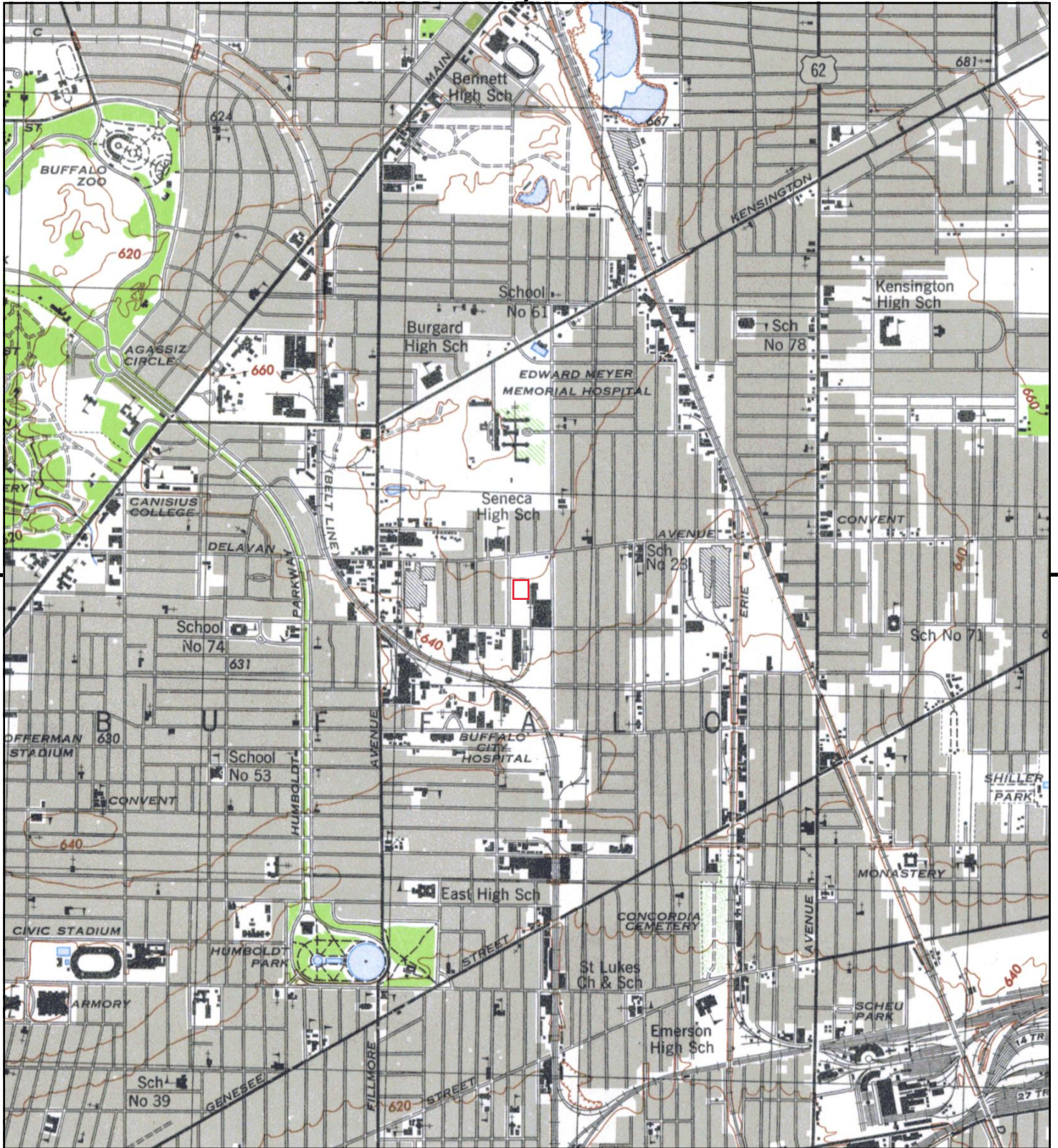

This report includes information from the following map sheet(s).



TP, BUFFALO NE, 1946, 7.5-minute

SITE NAME: 703 East Delavan
 ADDRESS: 703 East Delavan
 Buffalo, NY 14211
 CLIENT: TurnKey Environmental Restoration, LLC



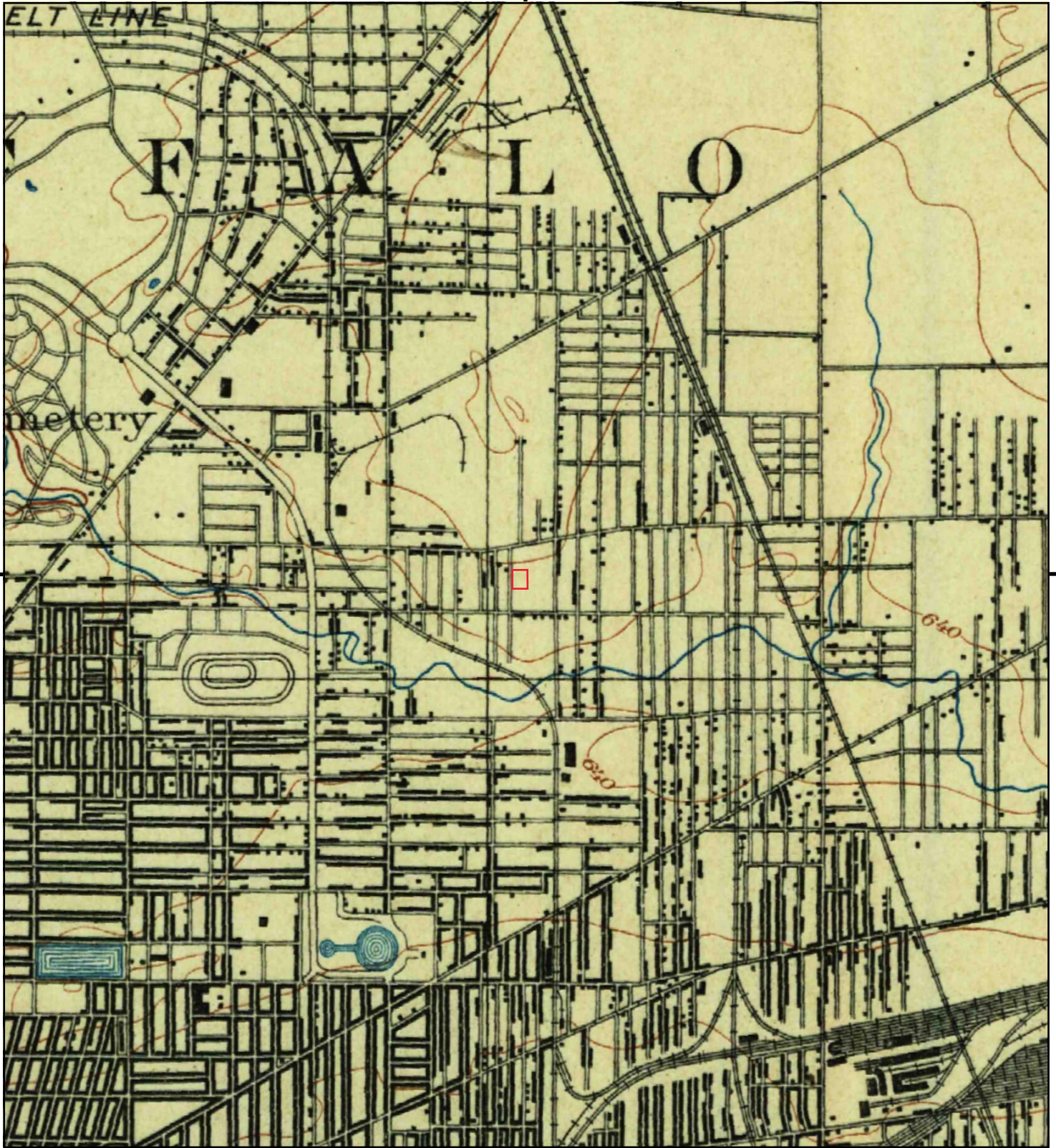

This report includes information from the following map sheet(s).



TP, Buffalo, 1901, 15-minute

SITE NAME: 703 East Delavan
 ADDRESS: 703 East Delavan
 Buffalo, NY 14211
 CLIENT: TurnKey Environmental Restoration, LLC



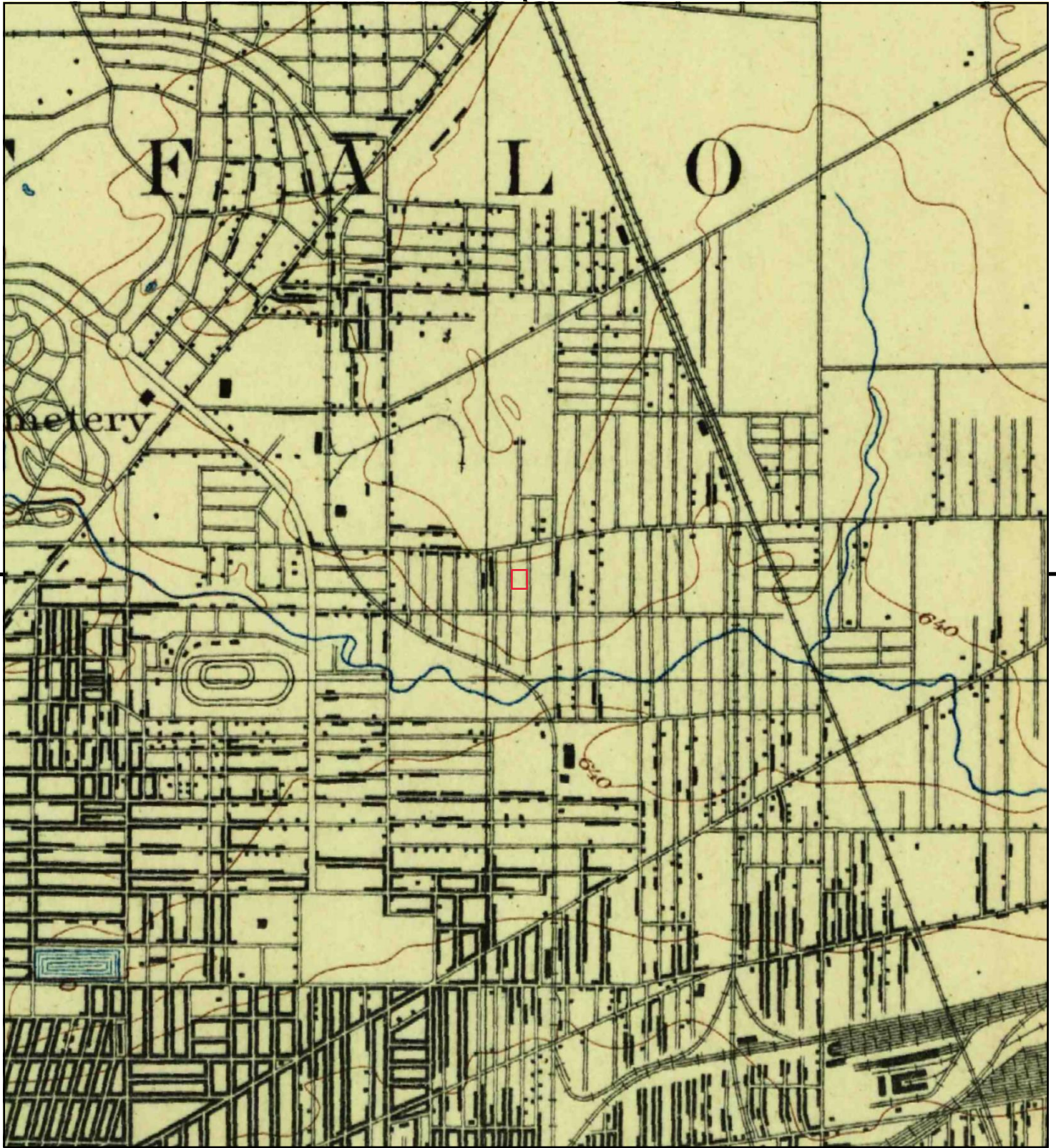

This report includes information from the following map sheet(s).



TP, Buffalo, 1894, 15-minute

SITE NAME: 703 East Delavan
 ADDRESS: 703 East Delavan
 Buffalo, NY 14211
 CLIENT: TurnKey Environmental Restoration, LLC



APPENDIX G

MUNICIPAL RECORDS

OFFICE OF THE CITY CLERK

TIANNA M. MARKS
City Clerk
Registrar of Vital Statistics

MILLY CASTRO LITTLES
Deputy City Clerk Vital Statistics
Deputy Registrar of Vital Statistics

PAMELA MAGGIORE
Deputy City Clerk



65 NIAGARA SQUARE
ROOM 1308 CITY HALL
BUFFALO, NEW YORK 14202
PHONE: (716) 851-5431
FAX: (716) 851-4845

February 17, 2021

Benchmark Environmental
Attn: Chester Hochreiter
2558 Hamburg Turnpike
Buffalo, NY 14216

Re. FOIL Request: Any & All Assessment, Building Permits, Fire Dept & Environmental Records for 703 E. Delavan Ave., Buffalo, NY 14215

Dear Mr. Hochreiter,

The City of Buffalo Clerk's Office is in receipt of your attached Freedom of Information Law request.

This department does not maintain any records related to the above issues for the City of Buffalo, NY, which you seek access to. For information of City of Buffalo departments, please see our website at www.buffalony.gov.

Very truly yours,

Tianna M. Marks/sa
City Clerk
Enclosed

APPENDIX H

PREVIOUS STUDIES



Geotechnical Engineering Report

**3 Story Senior Housing
Buffalo, New York**

February 8, 2021

Terracon Project No. J5205291

Prepared for:

Silvestri Architects, PC
Buffalo, New York

Prepared by:

Terracon Consultants-NY, Inc.
Buffalo, New York



February 8, 2021

Silvestri Architects, PC
1321 Millersport Highway, Suite 101
Buffalo, New York 14221



Attn: Ms. Dawn Blickenstaff-Schwanz
P: (716) 691-0900
E: dawns@silvestriarchitects.com

Re: Geotechnical Engineering Report
3 Story Senior Housing
701 East Delevan Avenue
Buffalo, New York
Terracon Project No. J5205291

Dear Ms. Blickenstaff-Schwanz:

We have completed the Geotechnical Engineering services for the above referenced project. This study was performed in general accordance with Terracon Proposal No. PJ5205291 dated December 2, 2020. This report presents the findings of the subsurface exploration and provides geotechnical recommendations concerning earthwork and the design and construction of foundations and floor slabs for the proposed project.

We appreciate the opportunity to be of service to you on this project. If you have any questions concerning this report or if we may be of further service, please contact us.

Sincerely,
Terracon Consultants-NY, Inc.

Blake J. Pilarski, E.I.T.
Staff Engineer

Michele A. Fiorillo, P.E.
Geotechnical Department Manager

C/C: Charles B. Guzzetta, Office Manager

Terracon Consultants-NY, Inc. 461 Tonawanda Street Buffalo, New York 14207
P (716) 398 7040 terracon.com

Environmental



Facilities



Geotechnical



Materials

REPORT TOPICS

INTRODUCTION.....	1
SITE CONDITIONS.....	1
PROJECT DESCRIPTION.....	2
GEOTECHNICAL CHARACTERIZATION.....	3
GEOTECHNICAL OVERVIEW	5
EARTHWORK.....	6
SHALLOW FOUNDATIONS.....	10
SEISMIC CONSIDERATIONS	12
FLOOR SLABS.....	13
FROST CONSIDERATIONS.....	14
GENERAL COMMENTS.....	15
FIGURES	16

Note: This report was originally delivered in a web-based format. For more interactive features, please view your project online at client.terracon.com.

ATTACHMENTS

EXPLORATION AND TESTING PROCEDURES
SITE LOCATION AND EXPLORATION PLANS
EXPLORATION RESULTS
SUPPORTING INFORMATION

Note: Refer to each individual Attachment for a listing of contents.

Geotechnical Engineering Report

3 Story Senior Housing
701 East Delevan Avenue

Buffalo, New York

Terracon Project No. J5205291

February 8, 2021

INTRODUCTION

This report presents the results of our subsurface exploration and geotechnical engineering services performed for the proposed Senior Housing Project to be located at 701 East Delevan Avenue in Buffalo, New York. The purpose of these services is to provide information and geotechnical engineering recommendations relative to:

- Subsurface soil conditions
- Groundwater conditions
- Site preparation and earthwork
- Dewatering considerations
- Excavation considerations
- Foundation design and construction
- Floor slab design and construction
- Seismic site classification per IBC
- Frost consideration

The geotechnical engineering Scope of Services for this project included the advancement of seventeen test borings to depths ranging from approximately 1.6 to 6 feet below existing site grades.

Maps showing the site and boring locations are shown in the **Site Location** and **Exploration Plan** sections, respectively. The boring logs are included in the **Exploration Results** section.

SITE CONDITIONS

The following description of site conditions is derived from our site visit in association with the field exploration and our review of publicly available geologic and topographic maps.

Item	Description
<p>Parcel Information</p>	<p>The project is located at 701 East Delevan Avenue in Buffalo, New York. The site is bordered on the north by the Mount Olive Baptist Church, on the east and south by manufacturing facilities, and on the west by Sheridan Avenue. The western side of Sheridan Avenue includes mixed residential and commercial/industrial land use. The approximate borders of the site are shown with the orange line in the aerial image below (from Bing).</p> 
<p>Current Ground Cover</p>	<p>The site is developed with a grass-covered athletic field with associated paved areas on the North of the site.</p>
<p>Existing Topography (Google Earth™)</p>	<p>The site appears relatively level, with ground surface elevations (El.) of approximately 654 to 656 feet.</p>
<p>Geology¹</p>	<p>The project is located within the Erie-Ontario Lowlands physiographic province. Geologic Maps indicate surficial deposits at the project site as lacustrine silt and clay deposits. The underlying bedrock is identified as Onondaga Limestone (Middle Devonian).</p>
<p>1. References: Fisher, D.W., Isachsen, Y.W., and Rickard, L.V., 1970, Geologic Map of New York State, consisting of 5 sheets: Niagara, Finger Lakes, Hudson-Mohawk, Adirondack, and Lower Hudson, New York State Museum and Science Service, Map and Chart Series No. 15, scale 1: 250,000.</p>	

PROJECT DESCRIPTION

Our initial understanding of the project was provided in our proposal and was discussed during project planning. A period of collaboration has transpired since the project was initiated, and our final understanding of the project conditions is as follows:

Item	Description
Information Provided	The following information were provided by Silvestri Architects (Silvestri): <ul style="list-style-type: none"> ■ RFP emailed to Terracon on November 30, 2020. ■ Concept Plan prepared by Silvestri Architects, dated November 17, 2020
Project Description	The project includes two three-story, senior housing buildings including associated landscaping, sidewalks and a stormwater detention area to the East of the buildings.
Proposed Structure	The concept plan prepared by Silvestri indicates that the new buildings will have slab-on-grade (non-basement).
Building Construction	<ul style="list-style-type: none"> ■ Wood frame ■ Slab-on-grade ■ Concrete spread foundations
Finished Floor Elevation	Grading information was not provided. It is anticipated that minor (i.e. less than 4 feet) earthwork cut and fill may be required across the site to balance earthwork operations.
Maximum Loads¹	Structural loads were not provided. We have assumed the following: <ul style="list-style-type: none"> ■ Columns: 200 kips ■ Walls: 6 kips per linear foot (klf) ■ Slabs: 100 pounds per square foot (psf)

1. Please contact our office if structural loads information is significant higher, since revision to our recommendations may be required.

GEOTECHNICAL CHARACTERIZATION

We have developed a general characterization of the subsurface conditions based upon our review of the subsurface exploration, geologic setting and our understanding of the project. This characterization, termed GeoModel, forms the basis of our geotechnical calculations and evaluation of site preparation and foundation options. Conditions encountered at each exploration point are indicated on the individual logs. The individual logs can be found in the **Exploration Results** section and the GeoModel can be found in the **Figures** section of this report.

As part of our analyses, we identified the following model layers within the subsurface profile. For a more detailed view of the model layer depths at each boring location, refer to the GeoModel.

Model Layer	Layer Name	General Description
1	Surface	Topsoil
2	Fill ¹	Silty sand; gray, red-brown or black; trace brick fragments; trace concrete fragments; trace cinders
3	Native Soil	Mixtures of Silt, Sand, and Gravel (SM); trace weathered limestone fragments; loose to medium dense
4	Bedrock	Limestone; weathered to slightly weathered; medium strong; gray or brown-gray

1. Fill was encountered in most borings starting at the surface in some cases and up to 4 feet below grade surface.

Bedrock

Bedrock was encountered in the borings at depths ranging from 2 to 4 feet below existing ground surface. The drillers were able to sample and/or auger within the bedrock 1 to 2.5 feet before encountering “practical” auger refusal. Practical auger refusal indicates a material that cannot be penetrated any further, over a reasonable amount of time, by power augering. At the location of B-8 and B-17 the borings were extended deeper by means of coring methods in order to investigate the nature and quality of the underlying bedrock. The recovered rock cores consist of limestone bedrock of poor quality. A summary of rock core recoveries and RQD values is presented in the table below:

Boring Number	Rock Core Depth (Feet Below grade)	Recovery (%)	Rock Quality Designation (RQD) (%)
B-8	2.0 – 7.0	80	47
B-16	2.5 – 6.0	86	35

Please note that ground surface elevations at each boring location are approximate and based upon a survey plan prepared by others and provided to our office. If elevations and a more precise boring layout are desired, we recommend borings be surveyed following completion of fieldwork. It should be noted that some variations in the depths/elevations and the quality of the bedrock were noted. This could result in encountering bedrock in localized areas which may be slightly shallower or deeper, or sounder, than the trend.

Groundwater Conditions

The boreholes were observed while drilling and after completion for the presence and level of groundwater. Groundwater was generally not observed in the borings for the short duration the borings could remain open.

Sedimentary bedrock was encountered in the borings at shallow depths and would be considered to be a relatively impermeable layer. Therefore, perched groundwater conditions could be encountered in excavations, particularly after rainfall events.

Groundwater level fluctuations may occur due to seasonal variations in the amount of rainfall, runoff, and other factors not evident at the time the borings were performed. The possibility of groundwater level fluctuations should be considered when developing the design and construction plans for the project. The predominant source of water to the site soils is likely from rainfall/snow melt.

GEOTECHNICAL OVERVIEW

The subsurface conditions encountered in the test borings performed at the project site generally consist of 2 to 4 feet of fill material overlying limestone bedrock. As discussed in **Geotechnical Characterization**, some variations in the depths/elevations and the quality of the bedrock were noted, which could result in encountering bedrock in localized areas which may be slightly shallower or deeper, or sounder, than the trend.

The key geotechnical consideration impacting the proposed construction is the presence of shallow bedrock. Within the building footprint we anticipate that bedrock may be encountered at depths ranging from about 2 to 4 feet below site grades. Excavations advanced into the bedrock will likely require very high capacity excavating equipment, in conjunction with use of pneumatic breakers to shatter the bedrock prior to removal.

In general, the site is suitable for the proposed construction based upon geotechnical conditions encountered during the exploration program. The proposed building may be supported on a shallow foundation system bearing upon compacted Structural Fill placed upon bedrock or directly upon bedrock. Existing fill (where encountered) is not suitable to support foundations and (if encountered) should be replaced with compacted Structural Fill within the foundation bearing zone, as discussed in the **Shallow Foundations** section of this report.

Support of floor slabs and pavement areas on or above existing fill is discussed in this report. However, even with the recommended construction testing services, there is an inherent risk for the owner that unsuitable material within or buried during re-grading will not be discovered. This risk of unforeseen conditions cannot be eliminated without completely removing the existing fill from beneath floor slabs and pavement areas but can be reduced by following the recommendations contained in this report. To take advantage of the cost benefit of not removing the entire amount of undocumented fill from beneath floor slabs areas, the owner must be willing to accept the risk associated with building over the undocumented fills following the recommended reworking of the material. We recommend that before of any fill placement, exposed grades (beneath the building footprint and pavement areas) be proofrolled with proper compaction

equipment. The compactive effort will help to improve the relative density of the bearing grades, and therefore, will help to better distribute the foundation loads. Unstable subgrades, as identified by the Geotechnical Engineer, should be over-excavated from the building footprint, footing bearing zones, and pavement areas to competent material and replaced with compacted Structural Fill.

The **Floor Slabs** and **Pavements** section addresses support of slab-on-grades and pavements, respectively.

Monitoring of the construction operations discussed herein will be critical in achieving the design subgrade support. We recommend Terracon be retained to evaluate soil bearing subgrades exposed after excavation to confirm they are suitable for footing, or slab support. Subsurface conditions in the explorations have been reviewed and evaluated with respect to the proposed construction plans known to us now.

The **General Comments** section provides an understanding of the report limitations.

EARTHWORK

Earthwork will include removal of topsoil, removal of any unsuitable soft soil and fill (if encountered), excavations, and fill placement. The following sections provide recommendations for use in the preparation of specifications for the work. Recommendations include critical quality criteria as necessary to render the site in the state considered in our geotechnical engineering evaluation for foundations, floor slabs, and pavement.

Site Preparation

Complete stripping of the topsoil should be performed in the proposed building and parking/driveway areas. Subgrades should be proof-rolled with a minimum 10-ton (static weight) smooth drum roller compactor. We recommend a minimum of two overlapping passes in one direction, followed by two overlapping passes in a direction perpendicular to the first passes. The intent is to compact areas with relatively loose surficial soil, to re-compact areas loosened by stripping operations, and to identify unacceptable subgrade areas. As an alternative, proof-rolling can also be performed with an adequately loaded vehicle such as a fully loaded tandem axle dump truck or other heavy, rubber-tired construction equipment weighing at least 20 tons.

Areas which excessively deflect under the proof-roll should be delineated and subsequently addressed by the Geotechnical Engineer. Unstable subgrades, as identified by the Geotechnical Engineer, should be over-excavated from the building footprint, footing bearing zones, and pavement areas to competent material and replaced with compacted Structural Fill.

Fill Material Types

Structural Fill should be used as fill/backfill within the proposed building and pavement areas. The fill should consist of imported sand and gravel which meets the limits of gradation given below. Any imported materials should be free of recycled concrete, asphalt, bricks, glass, and pyritic shale rock.

IMPORTED STRUCTURAL FILL

Sieve Size	Percent Finer
3"	100
1/4"	30 to 75
No. 40	5 to 40
No. 200	0 to 10

The reuse of excavated native soils and/or existing fill materials may be considered for reuse outside the building area (excluding within three feet of finished grade in proposed pavement areas) if approved by the Geotechnical Engineer and pending the conditions encountered at the time of construction. Any reuse of the existing fill would require that all organics, oversize particles and unsuitable foreign matter found therein be separated and wasted off-site.

If construction is performed during the wet season, it is possible the moisture content of the excavated soils is in excess of the optimum moisture content required to achieve proper compaction, and that proper compaction of the on-site soils may be very difficult to achieve. Saturated soils which cannot achieve compaction should be removed or used in non-structural areas where significant post construction settlement is acceptable. The contractor is ultimately responsible for moisture conditioning of fill/backfill materials to achieve proper compaction.

Fill Compaction Requirements

New fills beneath the building pad and pavements should be placed in uniform loose layers no more than about one-foot thick where heavy vibratory compaction equipment is used. Smaller lifts should be used where hand operated equipment is required for compaction. Each lift should be compacted to no less than 95 percent of its maximum dry density as determined by the Modified Proctor Compaction Test, ASTM D1557. In landscape areas, the compaction requirement may be relaxed to 90 percent of maximum dry density.

Onsite soil used for subgrade fill should have a moisture content within +/-2 percent of its optimum moisture content when it is placed and compacted.

Utility Trench Backfill

Trench excavations should be made with sufficient working space to permit construction including backfill placement and compaction. Trenches should be backfilled with material that approximately matches the permeability characteristics of the surrounding soil to reduce the infiltration and preferential conveyance of surface water through the trench backfill. Fill placed as backfill for utilities located below the slab should consist of compacted Structural Fill or suitable bedding material.

Utility trenches are a common source of water infiltration and migration. All utility trenches that penetrate beneath the building should be effectively sealed to restrict water intrusion and flow through the trenches, which could migrate below the building. The trench should provide an effective trench plug that extends at least 5 feet out from the face of the building exterior. The plug material should consist of cementitious flowable fill or low permeability clay. The trench plug material should be placed to surround the utility line. If used, the clay trench plug material should be placed and compacted to comply with the water content and compaction recommendations for Structural Fill stated previously in this report.

Grading and Drainage

Grades must provide effective drainage away from the building during and after construction and should be maintained throughout the life of the structure. Water retained next to the building can result in soil movements greater than those discussed in this report. Greater movements can result in unacceptable differential floor slab and/or foundation movements, cracked slabs and walls, and roof leaks. The roof should have gutters/drains with downspouts discharging onto splash blocks at a distance of at least 10 feet from the buildings.

Exposed ground should be sloped and maintained at a minimum 5 percent away from the building for at least 10 feet beyond the perimeter of the building. Locally, flatter grades may be necessary to transition ADA access requirements for flatwork. After buildings construction and landscaping, final grades should be verified to document effective drainage has been achieved. Grades around the structure should also be periodically inspected and adjusted as necessary as part of the structure's maintenance program. Where paving or flatwork abuts the structure a maintenance program should be established to effectively seal and maintain joints and prevent surface water infiltration.

Earthwork Construction Considerations

Shallow excavations, for the proposed structure, are anticipated to be accomplished with conventional construction equipment. Based upon the subsurface conditions encountered in the boring logs, we anticipate top of bedrock to be encountered at approximately 2 to 4 feet below existing site grades.

The contractor shall assure himself by site investigation or other necessary means that he is familiar with the type, quantity, quality, and character of excavation to be performed. We strongly recommend that the contractor be provided the opportunity to review the boring logs and data presented in our geotechnical report to determine the most efficient means and methods for excavation at the project site.

A grading plan was not available at the time of the preparation of the report. We anticipate that excavations for the building foundations and utilities extending within the bedrock will be difficult, and will likely require very high capacity excavating equipment, in conjunction with use of pneumatic breakers to shatter the bedrock prior to removal. Rock excavation (if required) should be advanced to form level bearing grades at the bottom of the utilities and foundation (if any extending down to bedrock) excavation. Loose or shattered rock layers should be removed to provide a sound and unshattered base for utilities and foundations. Where the top of bedrock is uneven, it would be acceptable to use a minus ¾-inch crushed stone or lean concrete to create a level working surface for the new utilities and foundation.

Upon completion of filling and grading, care should be taken to maintain the subgrade water content prior to construction of foundations and floor slabs. Construction traffic over the completed subgrades should be avoided. The site should also be graded to prevent ponding of surface water on the prepared subgrades or in excavations. Water collecting over, or adjacent to, construction areas should be removed. If the subgrade freezes, desiccates, saturates, or is disturbed, the affected material should be removed, or the materials should be scarified, moisture conditioned, and recompacted, prior to floor slab construction.

Although groundwater was generally not encountered in the borings at the time of our investigation, groundwater level fluctuations due to seasonal variations in the amount of rainfall, runoff and other factors should be anticipated. Sedimentary rock was encountered in the borings and would be considered to be relatively impermeable layers. Therefore, perched groundwater conditions could be encountered in excavations particularly after rainfall events. If perched water is encountered during construction, it is expected to be limited in volume and standard sump and pump methods should be sufficient for its removal. Dewatering is a means and methods consideration for the contractor.

As a minimum, excavations should be performed in accordance with OSHA 29 CFR, Part 1926, Subpart P, "Excavations" and its appendices, and in accordance with any applicable local, and/or state regulations. The contractor should be aware that slope height, slope inclination, and excavation depth should in no instance exceed OSHA guidelines. OSHA guidelines are strictly enforced and if they are not followed, the owner, contractor, and/or earthwork and utility subcontractor could be liable and subject to substantial penalties.

Construction site safety is the sole responsibility of the contractor who controls the means, methods, and sequencing of construction operations. Under no circumstances shall the information provided herein be interpreted to mean Terracon is assuming responsibility for

construction site safety, or the contractor's activities; such responsibility shall neither be implied nor inferred.

Construction Observation and Testing

The earthwork efforts should be monitored under the direction of the Geotechnical Engineer. Monitoring should include documentation of adequate removal of vegetation and topsoil, proofrolling and mitigation of areas delineated by the proof-roll to require mitigation.

Each lift of compacted fill should be tested, evaluated, and reworked as necessary until approved by the Geotechnical Engineer prior to placement of additional lifts. Each lift of fill should be tested for density and water content at a frequency of at least one test for every 2,500 square feet of compacted fill in the building areas and 5,000 square feet in pavement areas. One density and water content test for every 50 linear feet of compacted utility trench backfill.

In areas of foundation excavations, the bearing subgrade should be evaluated under the direction of the Geotechnical Engineer. If unanticipated conditions are encountered, the Geotechnical Engineer should prescribe mitigation options.

In addition to the documentation of the essential parameters necessary for construction, the continuation of the Geotechnical Engineer into the construction phase of the project provides the continuity to maintain the Geotechnical Engineer's evaluation of subsurface conditions, including assessing variations and associated design changes.

SHALLOW FOUNDATIONS

Based upon the subsurface conditions encountered in the boring logs, we anticipate top of bedrock to be encountered at about 2 to 4 feet below existing site grades. A grading plan was not available at the time of the preparation of the report. We anticipate that excavations for the building foundations and utilities extending within the bedrock will be difficult, and will likely require very high capacity excavating equipment, in conjunction with use of pneumatic breakers to shatter the bedrock prior to removal.

If the site has been prepared in accordance with the requirements noted in **Earthwork**, the following design parameters are applicable for shallow foundations.

Design Parameters – Compressive Loads

Item	Description
Maximum Net Allowable Bearing Pressure ^{1, 2}	5,000 psf
Required Bearing Stratum ³	Bedrock or compacted Structural Fill placed over bedrock.
Minimum Foundation Dimensions	Columns: 30 inches Continuous: 18 inches
Ultimate Passive Resistance ⁴ (equivalent fluid pressures)	390 pcf (compacted Structural Fill)
Ultimate Coefficient of Sliding Friction ⁵	0.70 (Footing on bedrock) 0.50 (Footing on compacted Structural Fill)
Minimum Embedment below Finished Grade ⁶	Exterior footings in unheated areas: 48 inches Exterior footings in heated areas: 48 inches Interior footings in heated areas: 18 inches
Estimated Total Settlement from Structural Loads ²	Less than about 1 inch
Estimated Differential Settlement ^{2, 7}	About 2/3 of total settlement

1. The maximum net allowable bearing pressure is the pressure in excess of the minimum surrounding overburden pressure at the footing base elevation. An appropriate factor of safety has been applied. These bearing pressures can be increased by 1/3 for transient loads unless those loads have been factored to account for transient conditions. Values assume that exterior grades are no steeper than 20% within 10 feet of structure.
2. Values provided are for maximum loads noted in **Project Description**.
3. Unsuitable or soft soils should be over-excavated and replaced per the recommendations presented in the **Earthwork**. If wet soils are present at the planned foundation bearing elevation, a nominal 6-inch thick base of clean Crushed Stone should be installed to establish a more stable surface for construction and to assist in dewatering if required. The Crushed Stone should be an ASTM C33 Blend 57 aggregate and it should be placed over a geotextile stabilization fabric meeting the requirements of NYSDOT Table 737-01E.
4. Use of passive earth pressures require the sides of the excavation for the spread footing foundation to be nearly vertical and the concrete placed neat against these vertical faces or that the footing forms be removed and compacted Structural Fill be placed against the vertical footing face. The Structural Fill must extend out and up from the base of the foundation at an angle of at least 60 degrees from vertical for the passive case.
5. Can be used to compute sliding resistance where foundations are placed on suitable soil/materials. Should be neglected for foundations subject to net uplift conditions.
6. Embedment necessary to minimize the effects of frost and/or seasonal water content variations. For sloping ground, maintain depth below the lowest adjacent exterior grade within 5 horizontal feet of the structure.
7. Differential settlements are as measured over a span of 50 feet.

Design Parameters - Uplift Loads

Uplift resistance of spread footings can be developed from the effective weight of the footing and the overlying soils. As illustrated on the figure to the right, the effective weight of the soil prism defined by diagonal planes extending up from the top of the perimeter of the foundation to the ground surface at an angle, θ , of 20 degrees from the vertical can be included in uplift resistance. The maximum allowable uplift capacity should be taken as a sum of the effective weight of soil plus the dead weight of the foundation, divided by an appropriate factor of safety. A maximum total unit weight of 125 pcf should be used for the backfill, provided the fill is placed and compacted following the recommendations contained in **Fill Material**

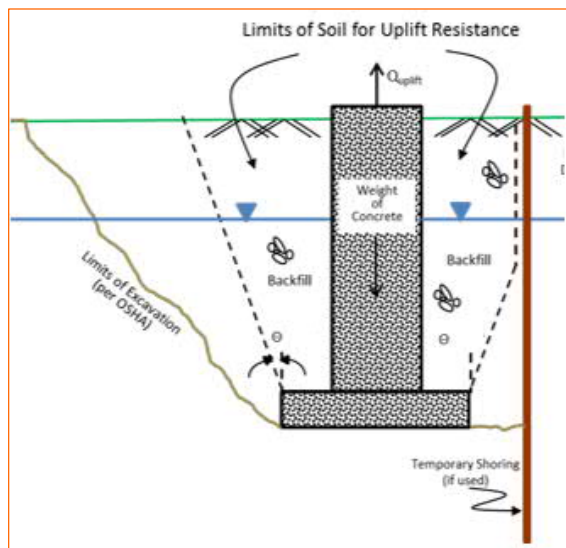

Types and **Fill Compaction Requirements**. This unit weight should be reduced to 62 pcf for portions of the backfill or natural soils below the groundwater elevation.

Foundation Construction Considerations

As noted in **Earthwork**, the footing excavations should be evaluated under the direction of the Geotechnical Engineer. The base of all foundation excavations should be free of water and loose soil, prior to placing concrete. Rock excavation should be advanced to form level bearing grades at the bottom of the foundation excavation. Loose or shattered rock layers should be removed to provide a sound and unshattered base for foundations. Where the top of bedrock is uneven, it would be acceptable to use a minus ¾-inch crushed stone or lean concrete to create a level working surface for the foundation.

SEISMIC CONSIDERATIONS

The seismic design requirements for buildings and other structures are based on Seismic Design Category. Seismic site class is required to determine the Seismic Design Category for a structure, in accordance with Section 1613 Earthquake Loads of the 2020 Building Code of New York State, which refer to Chapter 20 of ASCE 7.

Based on the properties of subsurface materials encountered at the site, it is our opinion that the Seismic Site Classification for the site is **C**. Subsurface explorations at the site were extended to a maximum depth of 7 feet. The properties of materials below the bottom of the deepest boring at the site to a depth of 100 feet were estimated based on our experience and knowledge of geologic conditions of the general area. If a more precise seismic site classification is desired,

additional deeper borings or geophysical testing may be performed to confirm the conditions below the deepest current boring depth.

FLOOR SLABS

If the owner elects to leave existing fills in place beneath new building floor slabs, proof-rolling and stabilization of the subgrades as described herein will lessen but cannot eliminate the risk of settlement. If this risk cannot be accepted, the existing fills should be removed and replaced in their entirety as part of the site preparation. Design parameters for floor slabs assume the requirements for **Earthwork** have been followed. Specific attention should be given to positive drainage away from the structure and positive drainage of the aggregate base beneath the floor slab.

Floor Slab Design Parameters

Item	Description
Floor Slab Support ¹	Minimum 9 inches of Aggregate Base material which conforms to the requirements for NYSDOT Type 2 Subbase compacted to at least 95% of Modified Proctor (ASTM D 1557). The Aggregate Base should be placed upon proofrolled stable on-site subgrade soils. Consideration should be given to using a thicker subbase course in areas subject to heavier loads and/or use, or those exposed to freezing temperatures.
Estimated Modulus of Subgrade Reaction ²	150 pounds per square inch per inch (psi/in) for point loads for slab placed upon 9 inches of compacted Aggregate Base material.

1. Floor slabs should be structurally independent of building footings or walls to reduce the possibility of floor slab cracking caused by differential movements between the slab and foundation.
2. Modulus of subgrade reaction is an estimated value based upon our experience with the subgrade condition, the requirements noted in **Earthwork**, and the floor slab support as noted in this table. It is provided for point loads. For large area loads the modulus of subgrade reaction would be lower.

The use of a vapor retarder should be considered beneath concrete slabs on grade covered with wood, tile, carpet, or other moisture sensitive or impervious coverings, or when the slab will support equipment sensitive to moisture. When conditions warrant the use of a vapor retarder, the slab designer should refer to ACI 302 and/or ACI 360 for procedures and cautions regarding the use and placement of a vapor retarder.

Saw-cut control joints should be placed in the slab to help control the location and extent of cracking. For additional recommendations refer to the ACI Design Manual. Joints or cracks should be sealed with a waterproof, non-extruding compressible compound specifically recommended for heavy duty concrete pavement and wet environments.

Where floor slabs are tied to perimeter walls or turn-down slabs to meet structural or other construction objectives, our experience indicates differential movement between the walls and

slabs will likely be observed in adjacent slab expansion joints or floor slab cracks beyond the length of the structural dowels. The Structural Engineer should account for potential differential settlement through use of sufficient control joints, appropriate reinforcing or other means.

Floor Slab Construction Considerations

Finished subgrade within and for at least 10 feet beyond the floor slab should be protected from traffic, rutting, or other disturbance and maintained in a relatively moist condition until floor slabs are constructed. If the subgrade should become damaged or desiccated prior to construction of floor slabs, the affected material should be removed, and Structural Fill should be added to replace the resulting excavation. Final conditioning of the finished subgrade should be performed immediately prior to placement of the floor slab support course.

The Geotechnical Engineer should approve the condition of the floor slab subgrades immediately prior to placement of the floor slab support course, reinforcing steel and concrete. Attention should be paid to high traffic areas that were rutted and disturbed earlier, and to areas where backfilled trenches are located.

FROST CONSIDERATIONS

Frost may penetrate beneath sidewalks and pavements and cause them to heave, and resulting displacements may be differential, particularly where sidewalks and pavements meet building doorways and along curbs. To limit heave and the creation of such uneven joints to generally tolerable magnitudes for most winters, a 16-inch thick base of ASTM C33 Blend 57 crushed stone should be placed beneath sensitive sidewalk or pavement areas, along with an underdrain to relieve any collected waters.

GENERAL COMMENTS

Our analysis and opinions are based upon our understanding of the project, the geotechnical conditions in the area, and the data obtained from our site exploration. Natural variations will occur between exploration point locations or due to the modifying effects of construction or weather. The nature and extent of such variations may not become evident until during or after construction. Terracon should be retained as the Geotechnical Engineer, where noted in this report, to provide observation and testing services during pertinent construction phases. If variations appear, we can provide further evaluation and supplemental recommendations. If variations are noted in the absence of our observation and testing services on-site, we should be immediately notified so that we can provide evaluation and supplemental recommendations.

Our Scope of Services does not include either specifically or by implication any environmental or biological (e.g., mold, fungi, bacteria) assessment of the site or identification or prevention of pollutants, hazardous materials or conditions. If the owner is concerned about the potential for such contamination or pollution, other studies should be undertaken.

Our services and any correspondence or collaboration through this system are intended for the sole benefit and exclusive use of our client for specific application to the project discussed and are accomplished in accordance with generally accepted geotechnical engineering practices with no third-party beneficiaries intended. Any third-party access to services or correspondence is solely for information purposes to support the services provided by Terracon to our client. Reliance upon the services and any work product is limited to our client, and is not intended for third parties. Any use or reliance of the provided information by third parties is done solely at their own risk. No warranties, either express or implied, are intended or made.

Site characteristics as provided are for design purposes and not to estimate excavation cost. Any use of our report in that regard is done at the sole risk of the excavating cost estimator as there may be variations on the site that are not apparent in the data that could significantly impact excavation cost. Any parties charged with estimating excavation costs should seek their own site characterization for specific purposes to obtain the specific level of detail necessary for costing. Site safety, and cost estimating including, excavation support, and dewatering requirements/design are the responsibility of others. If changes in the nature, design, or location of the project are planned, our conclusions and recommendations shall not be considered valid unless we review the changes and either verify or modify our conclusions in writing.

FIGURES

Contents:

GeoModel (2 pages)

GEOMODEL

Senior Housing ■ Buffalo, New York
Terracon Project No. J5205291

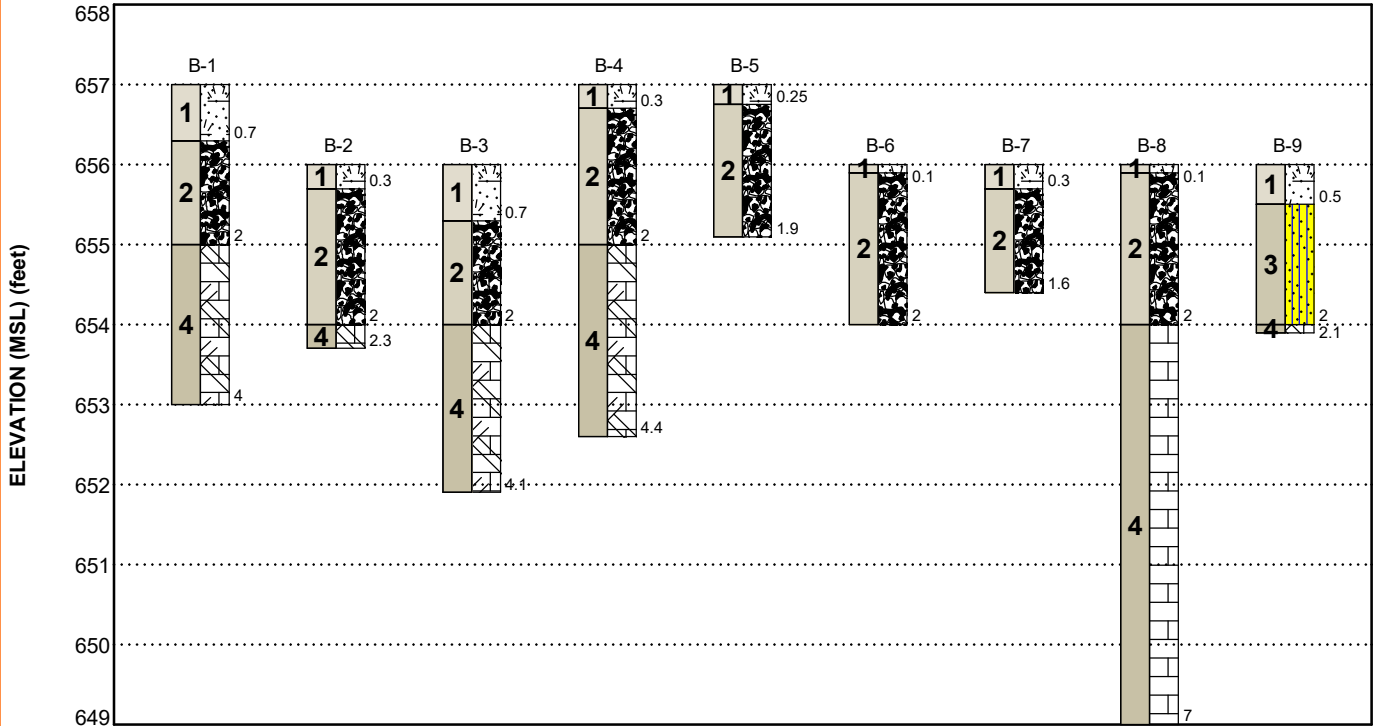

This is not a cross section. This is intended to display the Geotechnical Model only. See individual logs for more detailed conditions.

Model Layer	Layer Name	General Description
1	Surface	Topsoil
2	FILL	Mixtures of Silt and Sand with rock/brick/concrete fragments, and cinders; red-brown and black
3	NATIVE SOIL	Silty Sand (SM) with rock fragments; brown; loose to medium dense
4	BEDROCK	Limestone; slightly to moderately weathered; gray, brown-gray

LEGEND

- Topsoil
- Fill
- Weathered Limestone
- Limestone
- Silty Sand

NOTES:

Layering shown on this figure has been developed by the geotechnical engineer for purposes of modeling the subsurface conditions as required for the subsequent geotechnical engineering for this project.
Numbers adjacent to soil column indicate depth below ground surface.

GEOMODEL

Senior Housing ■ Buffalo, New York
Terracon Project No. J5205291

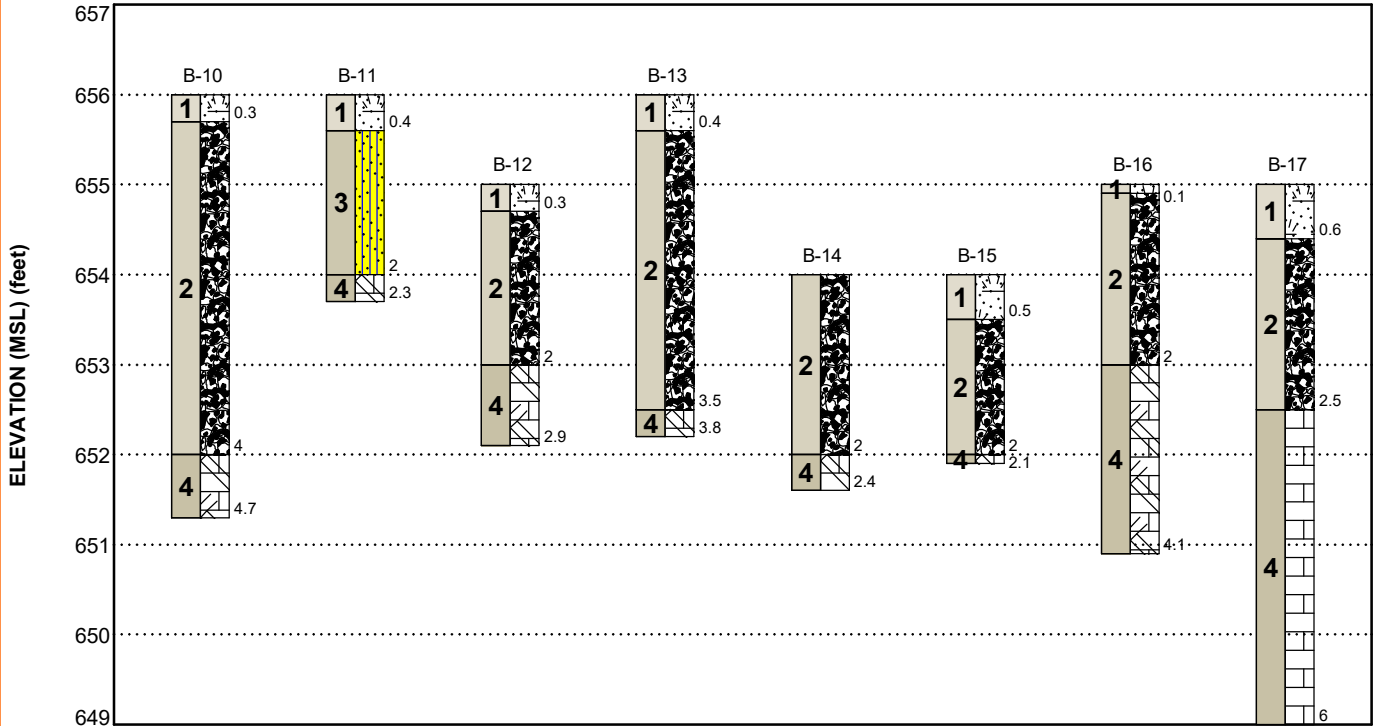

This is not a cross section. This is intended to display the Geotechnical Model only. See individual logs for more detailed conditions.

Model Layer	Layer Name	General Description
1	Surface	Topsoil
2	FILL	Mixtures of Silt and Sand with rock/brick/concrete fragments, and cinders; red-brown and black
3	NATIVE SOIL	Silty Sand (SM) with rock fragments; brown; loose to medium dense
4	BEDROCK	Limestone; slightly to moderately weathered; gray, brown-gray

LEGEND

- Topsoil
- Silty Sand
- Fill
- Limestone
- Weathered Limestone

NOTES:

Layering shown on this figure has been developed by the geotechnical engineer for purposes of modeling the subsurface conditions as required for the subsequent geotechnical engineering for this project.
Numbers adjacent to soil column indicate depth below ground surface.

ATTACHMENTS

EXPLORATION AND TESTING PROCEDURES

Field Exploration

Number of Borings	Boring Depth (feet) ¹	Location
16 (B-1, B-2 and B-4 to B-17)	1.6 to 7	Proposed building
1 (B-3)	4	Proposed entrance sidewalk

1. Borings B-1 through B-7 and B-9 through B-16 were completed with auger refusal upon apparent bedrock. At the location of B-8 and B-17 the borings were extended deeper by means of coring methods in order to investigate the nature and quality of the underlying bedrock.

Boring Layout and Elevations: Terracon personnel provided the boring layout. Coordinates were obtained with a handheld GPS unit (estimated horizontal accuracy of about ± 20 feet) and approximate elevations were obtained by interpolation from Google Earth. If elevations and a more precise boring layout are desired, we recommend borings be surveyed following completion of fieldwork.

Subsurface Exploration Procedures: We advanced the borings with a track-mounted CME-550X rotary drill rig using continuous hollow stem flight augers. Soil samples were obtained using a split-spoon sampler. In the split-barrel sampling procedure, a standard 2-inch outer diameter split-barrel sampling spoon was driven into the ground by a 140-pound automatic hammer falling a distance of 30 inches. The number of blows required to advance the sampling spoon the middle 12 inches of a normal 24-inch penetration is recorded as the Standard Penetration Test (SPT) resistance value. The SPT resistance values, also referred to as N-values, are indicated on the boring logs at the test depths. We observed and recorded groundwater levels during drilling and sampling. For safety purposes, all borings were backfilled with auger cuttings after their completion.

Bedrock core samples were obtained at boring locations B-8 and B-17 to investigate the nature and quality of the underlying bedrock. Standard diamond rock coring methods were utilized to obtain NQ-2 size (2-inch nominal diameter) samples of the underlying bedrock strata. The percent recovery and the Rock Quality Designation (RQD) for the recovered sample were recorded. The percent recovery is the ratio of the length of rock recovered over the length of coring. The RQD is the ratio of the sum of the length of recovered rock core 4 inches or greater in length, over the length of rock core recovered. The RQD is useful in providing a qualitative and quantitative evaluation of the engineering quality of bedrock.

The sampling depths, penetration distances, and other sampling information were recorded on the field boring logs. The samples were placed in appropriate containers and taken to our soil laboratory for testing and classification by a Geotechnical Engineer. Our exploration team prepared field boring logs as part of the drilling operations. These field logs included visual classifications of the materials encountered during drilling and our interpretation of the subsurface conditions between

Geotechnical Engineering Report

3 Story Senior Housing ■ Buffalo, New York

February 8, 2021 ■ Terracon Project No. J5205291



samples. Final boring logs were prepared from the field logs. The final boring logs represent the Geotechnical Engineer's interpretation of the field logs and include modifications based on observations and tests of the samples in our laboratory.

Rock classification was conducted using locally accepted practices for engineering purposes; petrographic analysis may reveal other rock types. Rock core samples typically provide an improved specimen for this classification. Boring log rock classification was determined using the Description of Rock Properties.

SITE LOCATION AND EXPLORATION PLANS

Contents:

Site Location

Exploration Plan with Aerial Image

Exploration Plan with Project Overlay

Note: All attachments are one page unless noted above.

SITE LOCATION

3 Story Senior Housing ■ Buffalo, New York
February 8, 2021 ■ Terracon Project No. J5205291

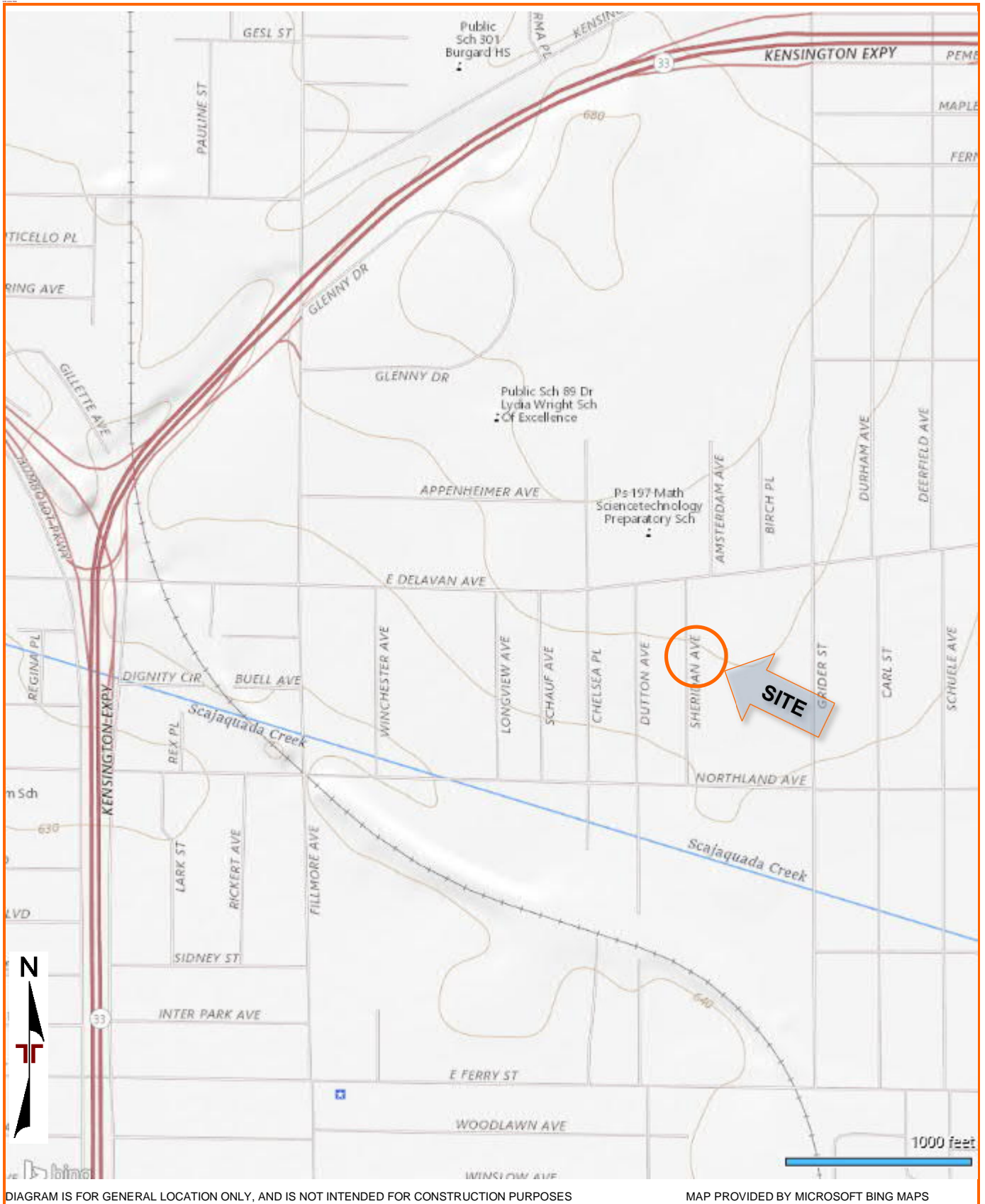

DIAGRAM IS FOR GENERAL LOCATION ONLY, AND IS NOT INTENDED FOR CONSTRUCTION PURPOSES

MAP PROVIDED BY MICROSOFT BING MAPS

EXPLORATION PLAN WITH AERIAL IMAGE

3 Story Senior Housing ■ Buffalo, New York

February 8, 2021 ■ Terracon Project No. J5205291

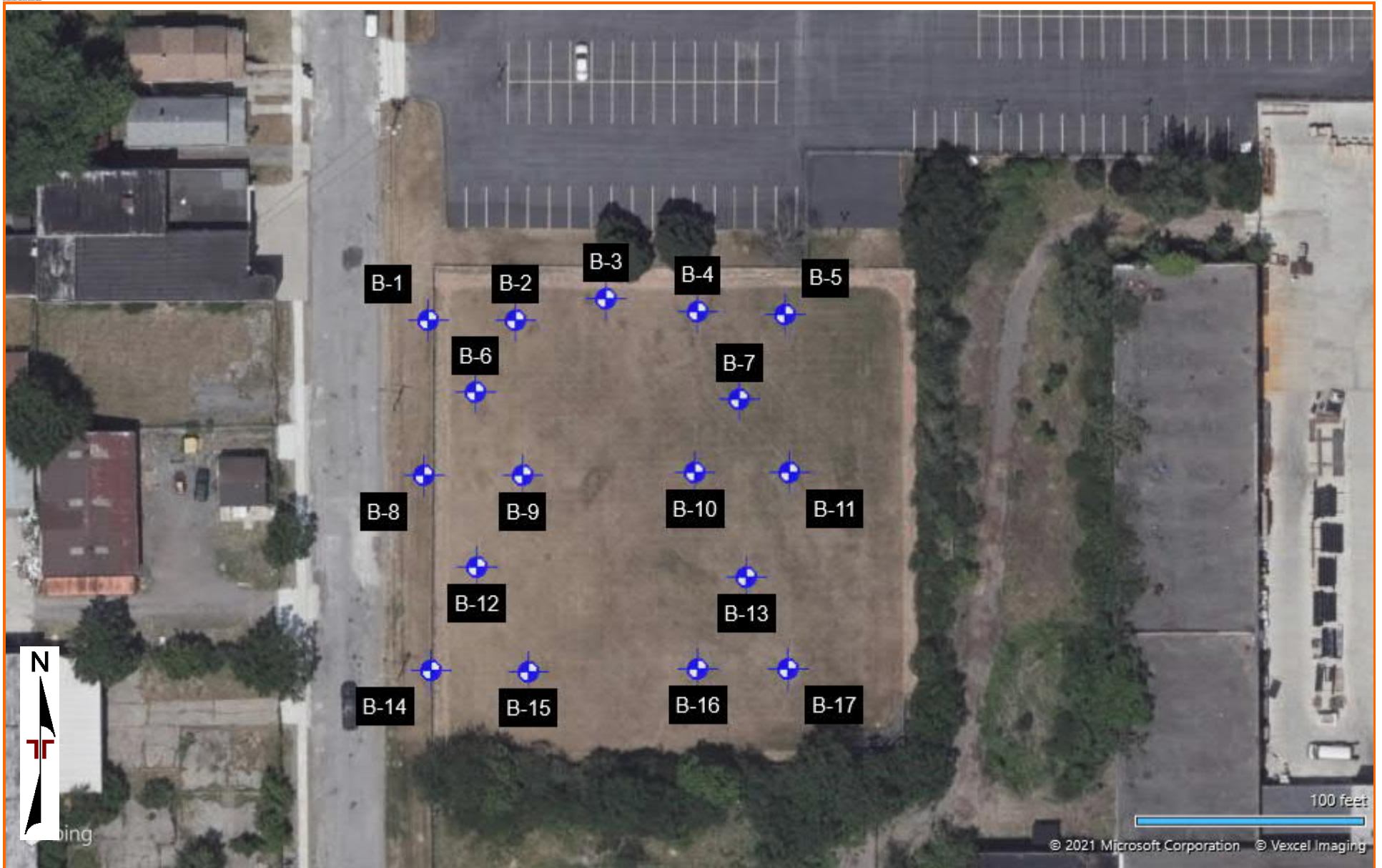
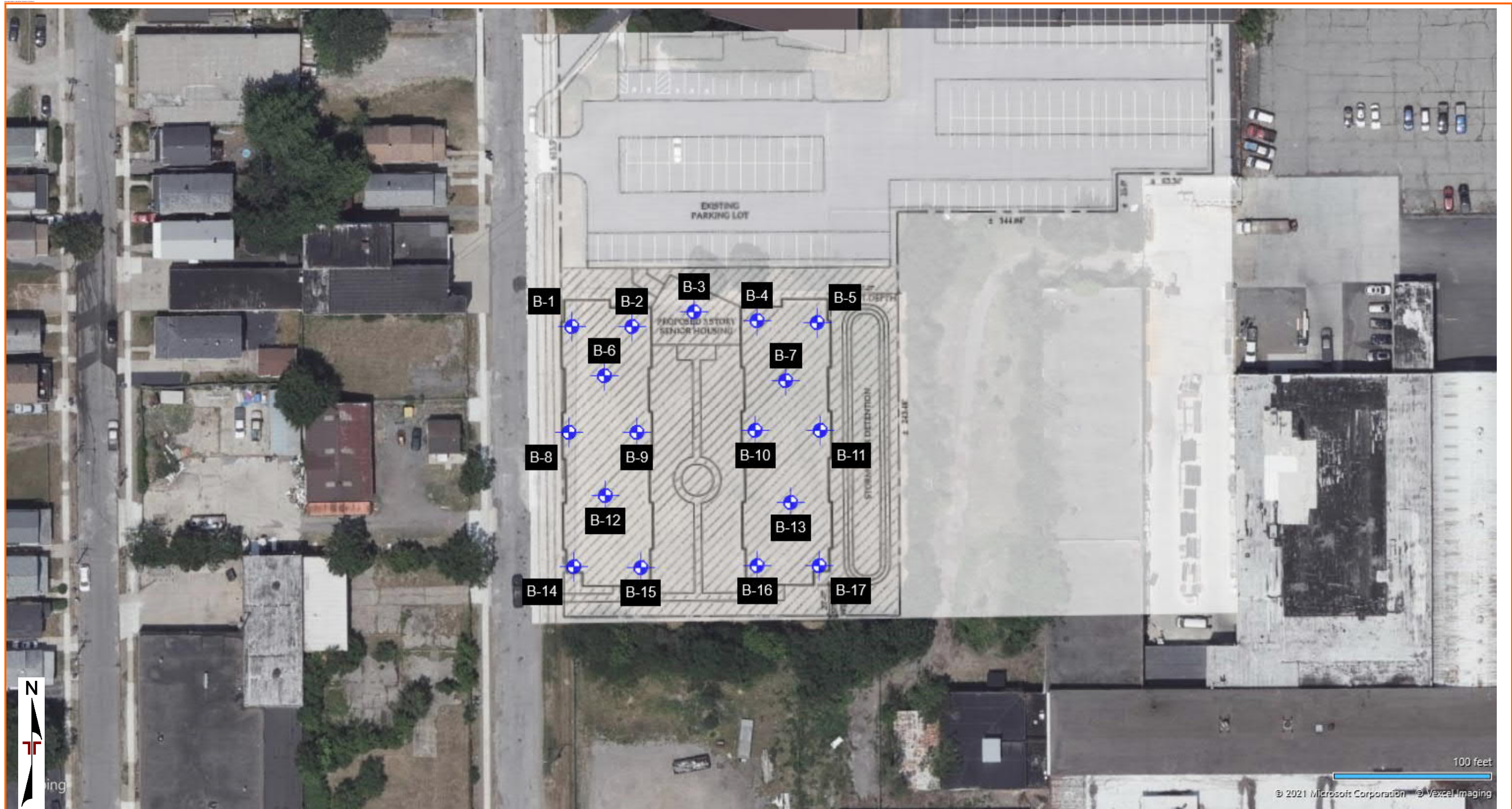

DIAGRAM IS FOR GENERAL LOCATION ONLY, AND IS NOT INTENDED FOR CONSTRUCTION PURPOSES

MAP PROVIDED BY MICROSOFT BING MAPS

EXPLORATION PLAN WITH PROJECT OVERLAY

3 Story Senior Housing ■ Buffalo, New York
February 8, 2021 ■ Terracon Project No. J5205291



EXPLORATION RESULTS

Contents:

Boring Logs (17 pages; B-1 to B-17)

Rock Core Photo Log



Note: All attachments are one page unless noted above.

BORING LOG NO. B-1

PROJECT: Senior Housing

CLIENT: Silvestri Architects PC
Amherst, NY

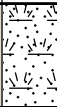
SITE: 701 East Delavan Avenue
Buffalo, New York

MODEL LAYER	GRAPHIC LOG	LOCATION See Exploration Plan Latitude: 42.9207° Longitude: -78.8315° Approximate Surface Elev.: 657 (Ft.) +/- ELEVATION (Ft.)	DEPTH (Ft.)	WATER LEVEL OBSERVATIONS	SAMPLE TYPE	RECOVERY (in.)	FIELD TEST RESULTS	RQD (%)	PID (PPM)
		TOPSOIL							
1			0.7						
		FILL - SILTY SAND WITH BRICK FRAGMENTS , red-brown and black					4-5-7-9 N=12		BKG
2			2.0						
		WEATHERED LIMESTONE , gray					40-45-30-50/5" N=75		BKG
4			4.0						
		Sample Spoon and Auger Penetration Refusal Encountered Upon Apparent Bedrock at 4 Feet				0	50/0"		BKG

Stratification lines are approximate. In-situ, the transition may be gradual.

Hammer Type: Automatic

Advancement Method:
3.25 inch ID Hollow Stem Augers and 2 inch OD Split Barrel Sampler

See [Exploration and Testing Procedures](#) for a description of field and laboratory procedures used and additional data (if any).

Notes:

PID readings obtained utilizing a MiniRAE 3000 Photoionization Detector. Results are expressed in parts-per-million (PPM)
BKG = Background levels (0 - 1 PPM)

Abandonment Method:
Boring backfilled with auger cuttings upon completion.

See [Supporting Information](#) for explanation of symbols and abbreviations.

Elevations were estimated from Google Earth.

WATER LEVEL OBSERVATIONS

None encountered at completion of sampling



15 Marway Cir, Ste 2B
Rochester, NY

Boring Started: 01-12-2021

Boring Completed: 01-12-2021

Drill Rig: CME-550X

Driller: B. Duffey

Project No.: J5205291



THIS BORING LOG IS NOT VALID IF SEPARATED FROM ORIGINAL REPORT. GEO SMART LOG-NO WELL_J5205291 701 EAST DELAVAN.GPJ TERRACON_DATATEMPLATE.GDT 2/8/21

BORING LOG NO. B-2

PROJECT: Senior Housing

CLIENT: Silvestri Architects PC
Amherst, NY

SITE: 701 East Delavan Avenue
Buffalo, New York

MODEL LAYER	GRAPHIC LOG	LOCATION See Exploration Plan Latitude: 42.9207° Longitude: -78.8314° Approximate Surface Elev.: 656 (Ft.) +/- ELEVATION (Ft.)	DEPTH (Ft.)	WATER LEVEL OBSERVATIONS	SAMPLE TYPE	RECOVERY (in.)	FIELD TEST RESULTS	RQD (%)	PID (PPM)
1		TOPSOIL	0.3						
2		FILL - SILTY SAND , trace cinders, trace concrete fragments, brown-black	2.0			4	1-5-8-10 N=13		BKG
4		WEATHERED LIMESTONE , brown-gray	2.3			1	50/4"		BKG
<p>Sample Spoon Penetration Refusal Encountered Upn Apparent Bedrock at 2.3 Feet</p>									

Stratification lines are approximate. In-situ, the transition may be gradual.

Hammer Type: Automatic

Advancement Method:
3.25 inch ID Hollow Stem Augers and 2 inch OD Split Barrel Sampler

See [Exploration and Testing Procedures](#) for a description of field and laboratory procedures used and additional data (If any).

Notes:

PID readings obtained utilizing a MiniRAE 3000 Photoionization Detector. Results are expressed in parts-per-million (PPM)
BKG = Background levels (0 - 1 PPM)

Abandonment Method:
Boring backfilled with auger cuttings upon completion.

See [Supporting Information](#) for explanation of symbols and abbreviations.

Elevations were estimated from Google Earth.

WATER LEVEL OBSERVATIONS

None encountered at completion of sampling



Boring Started: 01-12-2021

Boring Completed: 01-12-2021

Drill Rig: CME-550X

Driller: B. Duffey

Project No.: J5205291



THIS BORING LOG IS NOT VALID IF SEPARATED FROM ORIGINAL REPORT. GEO SMART LOG-NO WELL_J5205291 701 EAST DELAVAN.GPJ TERRACON_DATATEMPLATE.GDT 2/8/21

BORING LOG NO. B-3

PROJECT: Senior Housing

CLIENT: Silvestri Architects PC
Amherst, NY

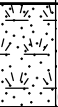
SITE: 701 East Delavan Avenue
Buffalo, New York

MODEL LAYER	GRAPHIC LOG	LOCATION See Exploration Plan Latitude: 42.9207° Longitude: -78.8312° Approximate Surface Elev.: 656 (Ft.) +/- ELEVATION (Ft.)	DEPTH (Ft.)	WATER LEVEL OBSERVATIONS	SAMPLE TYPE	RECOVERY (in.)	FIELD TEST RESULTS	RQD (%)	PID (PPM)
1		TOPSOIL	0.7						
2		FILL - SILTY SAND , trace gravel, trace weathered limestone fragments, brown-black	2.0			4	1-5-14-9 N=19		BKG
4		WEATHERED LIMESTONE , brown-gray	4.1			4	4-6-4-4 N=10		BKG
		Sample Spoon Penetration Refusal Encountered Upn Apparent Bedrock at 4.1 Feet	4			1	50/1"		BKG

Stratification lines are approximate. In-situ, the transition may be gradual.

Hammer Type: Automatic

Advancement Method:
3.25 inch ID Hollow Stem Augers and 2 inch OD Split Barrel Sampler

See [Exploration and Testing Procedures](#) for a description of field and laboratory procedures used and additional data (If any).

Notes:

PID readings obtained utilizing a MiniRAE 3000 Photoionization Detector. Results are expressed in parts-per-million (PPM)
BKG = Background levels (0 - 1 PPM)

Abandonment Method:
Boring backfilled with auger cuttings upon completion.

See [Supporting Information](#) for explanation of symbols and abbreviations.

Elevations were estimated from Google Earth.

WATER LEVEL OBSERVATIONS

None encountered at completion of sampling



15 Marway Cir, Ste 2B
Rochester, NY

Boring Started: 01-12-2021

Boring Completed: 01-12-2021

Drill Rig: CME-550X

Driller: B. Duffey

Project No.: J5205291



THIS BORING LOG IS NOT VALID IF SEPARATED FROM ORIGINAL REPORT. GEO SMART LOG-NO WELL_J5205291 701 EAST DELAVAN.GPJ TERRACON_DATATEMPLATE.GDT 2/8/21

BORING LOG NO. B-4

PROJECT: Senior Housing

CLIENT: Silvestri Architects PC
Amherst, NY

SITE: 701 East Delavan Avenue
Buffalo, New York

MODEL LAYER	GRAPHIC LOG	LOCATION See Exploration Plan Latitude: 42.9207° Longitude: -78.8311° Approximate Surface Elev.: 657 (Ft.) +/- ELEVATION (Ft.)	DEPTH (Ft.)	WATER LEVEL OBSERVATIONS	SAMPLE TYPE	RECOVERY (in.)	FIELD TEST RESULTS	RQD (%)	PID (PPM)
1		TOPSOIL	0.3						
2		FILL - SILTY SAND , brown-black					1-2-3-9 N=5		BKG
4		WEATHERED LIMESTONE , brown-gray	2.0				6-10-3-7 N=13		BKG
			4.4				50-2/-1"		BKG
Sample Spoon Penetration Refusal Encountered Upon Apparent Bedrock at 4.4 Feet									

Stratification lines are approximate. In-situ, the transition may be gradual.

Hammer Type: Automatic

Advancement Method:
3.25 inch ID Hollow Stem Augers and 2 inch OD Split Barrel Sampler

See [Exploration and Testing Procedures](#) for a description of field and laboratory procedures used and additional data (if any).

Notes:

PID readings obtained utilizing a MiniRAE 3000 Photoionization Detector. Results are expressed in parts-per-million (PPM)
BKG = Background levels (0 - 1 PPM)

Abandonment Method:
Boring backfilled with auger cuttings upon completion.

See [Supporting Information](#) for explanation of symbols and abbreviations.

Elevations were estimated from Google Earth.

WATER LEVEL OBSERVATIONS

None encountered at completion of sampling



15 Marway Cir, Ste 2B
Rochester, NY

Boring Started: 01-12-2021

Boring Completed: 01-12-2021

Drill Rig: CME-550X

Driller: B. Duffey

Project No.: J5205291



THIS BORING LOG IS NOT VALID IF SEPARATED FROM ORIGINAL REPORT. GEO SMART LOG-NO WELL_J5205291 701 EAST DELAVAN.GPJ TERRACON_DATATEMPLATE.GDT 2/8/21

BORING LOG NO. B-5

PROJECT: Senior Housing

CLIENT: Silvestri Architects PC
Amherst, NY

SITE: 701 East Delavan Avenue
Buffalo, New York

MODEL LAYER	GRAPHIC LOG	LOCATION <small>See Exploration Plan</small> Latitude: 42.9207° Longitude: -78.8309° Approximate Surface Elev.: 657 (Ft.) +/- ELEVATION (Ft.)	DEPTH (Ft.)	WATER LEVEL OBSERVATIONS	SAMPLE TYPE	RECOVERY (in.)	FIELD TEST RESULTS	RQD (%)	PID (PPM)
1		TOPSOIL	0.3						
2		FILL - SILTY SAND , brown-black	1.9			6	1-2-4-50/5" N=6		BKG
		Sample Spoon Penetration Refusal Encountered Upn Apparent Bedrock at 1.9 Feet							

Stratification lines are approximate. In-situ, the transition may be gradual.

Hammer Type: Automatic

Advancement Method:
3.25 inch ID Hollow Stem Augers and 2 inch OD Split Barrel Sampler

See [Exploration and Testing Procedures](#) for a description of field and laboratory procedures used and additional data (If any).

Notes:

PID readings obtained utilizing a MiniRAE 3000 Photoionization Detector. Results are expressed in parts-per-million (PPM)
BKG = Background levels (0 - 1 PPM)

Abandonment Method:
Boring backfilled with auger cuttings upon completion.

See [Supporting Information](#) for explanation of symbols and abbreviations.

Elevations were estimated from Google Earth.

WATER LEVEL OBSERVATIONS

None encountered at completion of sampling



15 Marway Cir, Ste 2B
Rochester, NY

Boring Started: 01-12-2021

Boring Completed: 01-12-2021

Drill Rig: CME-550X

Driller: B. Duffey

Project No.: J5205291

THIS BORING LOG IS NOT VALID IF SEPARATED FROM ORIGINAL REPORT. GEO SMART LOG-NO WELL_J5205291 701 EAST DELAVAN.GPJ TERRACON_DATATEMPLATE.GDT 2/8/21

BORING LOG NO. B-6

PROJECT: Senior Housing

CLIENT: Silvestri Architects PC
Amherst, NY

SITE: 701 East Delavan Avenue
Buffalo, New York

MODEL LAYER	GRAPHIC LOG	LOCATION See Exploration Plan Latitude: 42.9206° Longitude: -78.8314° Approximate Surface Elev.: 656 (Ft.) +/- ELEVATION (Ft.)	DEPTH (Ft.)	WATER LEVEL OBSERVATIONS	SAMPLE TYPE	RECOVERY (in.)	FIELD TEST RESULTS	RQD (%)	PID (PPM)
1	1	TOPSOIL	0.1						
2	2	FILL - SILTY SAND , trace gravel, trace cinders, brown-black	2.0			6	2-5-9-50 N=14		BKG
		Sample Spoon and Auger Penetration Refusal Encountered Upon Apparent Bedrock at 2 Feet	2			0	50/0"		

Stratification lines are approximate. In-situ, the transition may be gradual.

Hammer Type: Automatic

Advancement Method:
3.25 inch ID Hollow Stem Augers and 2 inch OD Split Barrel Sampler

See [Exploration and Testing Procedures](#) for a description of field and laboratory procedures used and additional data (if any).

Notes:

PID readings obtained utilizing a MiniRAE 3000 Photoionization Detector. Results are expressed in parts-per-million (PPM)
BKG = Background levels (0 - 1 PPM)

Abandonment Method:
Boring backfilled with auger cuttings upon completion.

See [Supporting Information](#) for explanation of symbols and abbreviations.

Elevations were estimated from Google Earth.

WATER LEVEL OBSERVATIONS

None encountered at completion of sampling



Boring Started: 01-12-2021

Boring Completed: 01-12-2021

Drill Rig: CME-550X

Driller: B. Duffey

Project No.: J5205291

THIS BORING LOG IS NOT VALID IF SEPARATED FROM ORIGINAL REPORT. GEO SMART LOG-NO WELL_J5205291 701 EAST DELAVAN.GPJ TERRACON_DATATEMPLATE.GDT 2/8/21

BORING LOG NO. B-7

PROJECT: Senior Housing

CLIENT: Silvestri Architects PC
Amherst, NY

SITE: 701 East Delavan Avenue
Buffalo, New York

MODEL LAYER	GRAPHIC LOG	LOCATION <small>See Exploration Plan</small> Latitude: 42.9206° Longitude: -78.8310° Approximate Surface Elev.: 656 (Ft.) +/- ELEVATION (Ft.)	DEPTH (Ft.)	WATER LEVEL OBSERVATIONS	SAMPLE TYPE	RECOVERY (in.)	FIELD TEST RESULTS	RQD (%)	PID (PPM)
1		TOPSOIL	0.3						
2		FILL - SILTY SAND , trace gravel, trace brick fragments, brown-black	1.6	1	X	8	1-2-7-50/1" N=9		BKG
		Sample Spoon Penetration Refusal Encountered Upn Apparent Bedrock at 1.6 Feet							

Stratification lines are approximate. In-situ, the transition may be gradual.

Hammer Type: Automatic

Advancement Method:
3.25 inch ID Hollow Stem Augers and 2 inch OD Split Barrel Sampler

See [Exploration and Testing Procedures](#) for a description of field and laboratory procedures used and additional data (If any).

Notes:

PID readings obtained utilizing a MiniRAE 3000 Photoionization Detector. Results are expressed in parts-per-million (PPM)
BKG = Background levels (0 - 1 PPM)

Abandonment Method:
Boring backfilled with auger cuttings upon completion.

See [Supporting Information](#) for explanation of symbols and abbreviations.

Elevations were estimated from Google Earth.

WATER LEVEL OBSERVATIONS

None encountered at completion of sampling



Boring Started: 01-13-2021

Boring Completed: 01-13-2021

Drill Rig: CME-550X

Driller: B. Duffey

Project No.: J5205291

THIS BORING LOG IS NOT VALID IF SEPARATED FROM ORIGINAL REPORT. GEO SMART LOG-NO WELL_J5205291 701 EAST DELAVAN.GPJ TERRACON_DATATEMPLATE.GDT 2/8/21

BORING LOG NO. B-8

PROJECT: Senior Housing

CLIENT: Silvestri Architects PC
Amherst, NY

SITE: 701 East Delavan Avenue
Buffalo, New York

MODEL LAYER	GRAPHIC LOG	LOCATION See Exploration Plan Latitude: 42.9205° Longitude: -78.8315° Approximate Surface Elev.: 656 (Ft.) +/- ELEVATION (Ft.)	DEPTH (Ft.)	WATER LEVEL OBSERVATIONS	SAMPLE TYPE	RECOVERY (in.)	FIELD TEST RESULTS	RQD (%)	PID (PPM)
1	TOPSOIL		0.1						
2	FILL - SILTY SAND WITH BRICK FRAGMENTS, red-brown and black		2.0			10	6-6-6-50/5" N=12		BKG
4	LIMESTONE, gray to dark gray, fine-grained, upper 2' moderately fractured, grades to slightly fractured, very close fracture spacing, thin bedding, slightly to moderately weathered, medium strong, occasional chert nodules		7.0			48	RUN # 1 2.0' - 7.0'	47	
		Boring Terminated at 7 Feet	7						

Stratification lines are approximate. In-situ, the transition may be gradual.

Hammer Type: Automatic

Advancement Method:
3.25 inch ID Hollow Stem Augers and 2 inch OD Split Barrel Sampler to 2' BGS.
NQ '2' size rock core barrel 2.0' - 7.0'

See [Exploration and Testing Procedures](#) for a description of field and laboratory procedures used and additional data (if any).

Notes:

PID readings obtained utilizing a MiniRAE 3000 Photoionization Detector. Results are expressed in parts-per-million (PPM)
BKG = Background levels (0 - 1 PPM)

Abandonment Method:
Boring backfilled with auger cuttings upon completion.

See [Supporting Information](#) for explanation of symbols and abbreviations.

Elevations were estimated from Google Earth.

WATER LEVEL OBSERVATIONS

None encountered prior to coring



15 Marway Cir, Ste 2B
Rochester, NY

Boring Started: 01-12-2021

Boring Completed: 01-12-2021

Drill Rig: CME-550X

Driller: B. Duffey

Project No.: J5205291



THIS BORING LOG IS NOT VALID IF SEPARATED FROM ORIGINAL REPORT. GEO SMART LOG-NO WELL_J5205291 701 EAST DELAVAN.GPJ TERRACON_DATATEMPLATE.GDT 2/8/21

BORING LOG NO. B-9

PROJECT: Senior Housing

CLIENT: Silvestri Architects PC
Amherst, NY

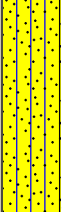
SITE: 701 East Delavan Avenue
Buffalo, New York

MODEL LAYER	GRAPHIC LOG	LOCATION See Exploration Plan Latitude: 42.9205° Longitude: -78.8314° Approximate Surface Elev.: 656 (Ft.) +/- ELEVATION (Ft.)	DEPTH (Ft.)	WATER LEVEL OBSERVATIONS	SAMPLE TYPE	RECOVERY (in.)	FIELD TEST RESULTS	RQD (%)	PID (PPM)
1		TOPSOIL	0.5						
3		SILTY SAND (SM) , with highly weathered limestone fragments, brown, medium dense	2.0			5	1-5-9-6 N=14		BKG
4		WEATHERED LIMESTONE , brown-gray <i>Sample Spoon Penetration Refusal Encountered Upn Apparent Bedrock at 2.1 Feet</i>	2.1			2	50/1"		BKG

Stratification lines are approximate. In-situ, the transition may be gradual.

Hammer Type: Automatic

Advancement Method:
3.25 inch ID Hollow Stem Augers and 2 inch OD Split Barrel Sampler

See [Exploration and Testing Procedures](#) for a description of field and laboratory procedures used and additional data (if any).

Notes:

PID readings obtained utilizing a MiniRAE 3000 Photoionization Detector. Results are expressed in parts-per-million (PPM)
BKG = Background levels (0 - 1 PPM)

Abandonment Method:
Boring backfilled with auger cuttings upon completion.

See [Supporting Information](#) for explanation of symbols and abbreviations.

Elevations were estimated from Google Earth.

WATER LEVEL OBSERVATIONS

None encountered at completion of sampling



15 Marway Cir, Ste 2B
Rochester, NY

Boring Started: 01-12-2021

Boring Completed: 01-12-2021

Drill Rig: CME-550X

Driller: B. Duffey

Project No.: J5205291

THIS BORING LOG IS NOT VALID IF SEPARATED FROM ORIGINAL REPORT. GEO SMART LOG-NO WELL_J5205291 701 EAST DELAVAN.GPJ TERRACON_DATATEMPLATE.GDT 2/8/21

BORING LOG NO. B-10

PROJECT: Senior Housing

CLIENT: Silvestri Architects PC
Amherst, NY

SITE: 701 East Delavan Avenue
Buffalo, New York

MODEL LAYER	GRAPHIC LOG	LOCATION See Exploration Plan Latitude: 42.9205° Longitude: -78.8311° Approximate Surface Elev.: 656 (Ft.) +/- ELEVATION (Ft.)	DEPTH (Ft.)	WATER LEVEL OBSERVATIONS	SAMPLE TYPE	RECOVERY (in.)	FIELD TEST RESULTS	RQD (%)	PID (PPM)
1		TOPSOIL	0.3						
2		FILL - SILTY SAND , trace salg, trace cinders, brown-black		1		5	1-2-5-6 N=7		BKG
3				2					
4		WEATHERED LIMESTONE , brown-gray	4.0	3		4	5-3-3-2 N=6		BKG
4		Sample Spoon Penetration Refusal Encountered Upon Apparent Bedrock at 4.7 Feet	4.7	4		3	2-50/2"		BKG

Stratification lines are approximate. In-situ, the transition may be gradual.

Hammer Type: Automatic

Advancement Method:
3.25 inch ID Hollow Stem Augers and 2 inch OD Split Barrel Sampler

See [Exploration and Testing Procedures](#) for a description of field and laboratory procedures used and additional data (if any).

Notes:

PID readings obtained utilizing a MiniRAE 3000 Photoionization Detector. Results are expressed in parts-per-million (PPM)
BKG = Background levels (0 - 1 PPM)

Abandonment Method:
Boring backfilled with auger cuttings upon completion.

See [Supporting Information](#) for explanation of symbols and abbreviations.

Elevations were estimated from Google Earth.

WATER LEVEL OBSERVATIONS

None encountered at completion of sampling



15 Marway Cir, Ste 2B
Rochester, NY

Boring Started: 01-13-2021

Boring Completed: 01-13-2021

Drill Rig: CME-550X

Driller: B. Duffey

Project No.: J5205291



THIS BORING LOG IS NOT VALID IF SEPARATED FROM ORIGINAL REPORT. GEO SMART LOG-NO WELL_J5205291 701 EAST DELAVAN.GPJ TERRACON_DATATEMPLATE.GDT 2/8/21

BORING LOG NO. B-11

PROJECT: Senior Housing

CLIENT: Silvestri Architects PC
Amherst, NY

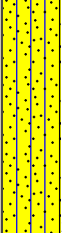
SITE: 701 East Delavan Avenue
Buffalo, New York

MODEL LAYER	GRAPHIC LOG	LOCATION <small>See Exploration Plan</small> Latitude: 42.9205° Longitude: -78.8309° Approximate Surface Elev.: 656 (Ft.) +/- ELEVATION (Ft.)	DEPTH (Ft.)	WATER LEVEL OBSERVATIONS	SAMPLE TYPE	RECOVERY (in.)	FIELD TEST RESULTS	RQD (%)	PID (PPM)
1		TOPSOIL	0.4						
3		SILTY SAND (SM) , trace gravel, trace weathered limestone fragments, brown, loose	2.0			5	1-2-7-13 N=9		BKG
4		WEATHERED LIMESTONE , brown-gray	2.3			2	50/4"		BKG
<p>Sample Spoon Penetration Refusal Encountered Upn Apparent Bedrock at 2.3 Feet</p>									

Stratification lines are approximate. In-situ, the transition may be gradual.

Hammer Type: Automatic

Advancement Method:
3.25 inch ID Hollow Stem Augers and 2 inch OD Split Barrel Sampler

See [Exploration and Testing Procedures](#) for a description of field and laboratory procedures used and additional data (If any).

Notes:

PID readings obtained utilizing a MiniRAE 3000 Photoionization Detector. Results are expressed in parts-per-million (PPM)
BKG = Background levels (0 - 1 PPM)

Abandonment Method:
Boring backfilled with auger cuttings upon completion.

See [Supporting Information](#) for explanation of symbols and abbreviations.

Elevations were estimated from Google Earth.

WATER LEVEL OBSERVATIONS

None encountered at completion of sampling



Boring Started: 01-13-2021

Boring Completed: 01-13-2021

Drill Rig: CME-550X

Driller: B. Duffey

Project No.: J5205291



THIS BORING LOG IS NOT VALID IF SEPARATED FROM ORIGINAL REPORT. GEO SMART LOG-NO WELL_J5205291 701 EAST DELAVAN.GPJ TERRACON_DATATEMPLATE.GDT 2/8/21

BORING LOG NO. B-12

PROJECT: Senior Housing

CLIENT: Silvestri Architects PC
Amherst, NY

SITE: 701 East Delavan Avenue
Buffalo, New York

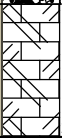
MODEL LAYER	GRAPHIC LOG	LOCATION See Exploration Plan Latitude: 42.9204° Longitude: -78.8314° Approximate Surface Elev.: 655 (Ft.) +/- ELEVATION (Ft.)	DEPTH (Ft.)	WATER LEVEL OBSERVATIONS	SAMPLE TYPE	RECOVERY (in.)	FIELD TEST RESULTS	RQD (%)	PID (PPM)
1		TOPSOIL	0.3						
2		FILL - SILTY SAND , trace limestone fragments, brown-black	2.0			6	2-3-5-8 N=8		BKG
4		WEATHERED LIMESTONE , brown-gray	2.9			3	8-50/5"		BKG
		Sample Spoon Penetration Refusal Encountered Upn Apparent Bedrock at 2.9 Feet							

Stratification lines are approximate. In-situ, the transition may be gradual.

Hammer Type: Automatic

Advancement Method:
3.25 inch ID Hollow Stem Augers and 2 inch OD Split Barrel Sampler

See [Exploration and Testing Procedures](#) for a description of field and laboratory procedures used and additional data (If any).

Notes:

PID readings obtained utilizing a MiniRAE 3000 Photoionization Detector. Results are expressed in parts-per-million (PPM)
BKG = Background levels (0 - 1 PPM)

Abandonment Method:
Boring backfilled with auger cuttings upon completion.

See [Supporting Information](#) for explanation of symbols and abbreviations.

Elevations were estimated from Google Earth.

WATER LEVEL OBSERVATIONS

None encountered at completion of sampling



15 Marway Cir, Ste 2B
Rochester, NY

Boring Started: 01-12-2021

Boring Completed: 01-12-2021

Drill Rig: CME-550X

Driller: B. Duffey

Project No.: J5205291

THIS BORING LOG IS NOT VALID IF SEPARATED FROM ORIGINAL REPORT. GEO SMART LOG-NO WELL_J5205291 701 EAST DELAVAN.GPJ TERRACON_DATATEMPLATE.GDT 2/8/21

BORING LOG NO. B-13

PROJECT: Senior Housing

CLIENT: Silvestri Architects PC
Amherst, NY

SITE: 701 East Delavan Avenue
Buffalo, New York

MODEL LAYER	GRAPHIC LOG	LOCATION See Exploration Plan Latitude: 42.9204° Longitude: -78.8310° Approximate Surface Elev.: 656 (Ft.) +/- ELEVATION (Ft.)	DEPTH (Ft.)	WATER LEVEL OBSERVATIONS	SAMPLE TYPE	RECOVERY (in.)	FIELD TEST RESULTS	RQD (%)	PID (PPM)
1		TOPSOIL	0.4						
2		FILL - SILTY SAND , trace cinders, trace concrete fragments, brown-black	1			4	1-6-9-8		BKG
3			2						
4		WEATHERED LIMESTONE , brown-gray	3.5			3	2-4-4-50/4"		BKG
4			3.8						
		Sample Spoon Penetration Refusal Encountered Upn Apparent Bedrock at 3.8 Feet							

Stratification lines are approximate. In-situ, the transition may be gradual.

Hammer Type: Automatic

Advancement Method:
3.25 inch ID Hollow Stem Augers and 2 inch OD Split Barrel Sampler

See [Exploration and Testing Procedures](#) for a description of field and laboratory procedures used and additional data (if any).

Notes:

PID readings obtained utilizing a MiniRAE 3000 Photoionization Detector. Results are expressed in parts-per-million (PPM)
BKG = Background levels (0 - 1 PPM)

Abandonment Method:
Boring backfilled with auger cuttings upon completion.

See [Supporting Information](#) for explanation of symbols and abbreviations.

Elevations were estimated from Google Earth.

WATER LEVEL OBSERVATIONS

None encountered at completion of sampling



15 Marway Cir, Ste 2B
Rochester, NY

Boring Started: 01-13-2021

Boring Completed: 01-13-2021

Drill Rig: CME-550X

Driller: B. Duffey

Project No.: J5205291

THIS BORING LOG IS NOT VALID IF SEPARATED FROM ORIGINAL REPORT. GEO SMART LOG-NO WELL_J5205291 701 EAST DELAVAN GPJ TERRACON_DATATEMPLATE.GDT 2/8/21

BORING LOG NO. B-14

PROJECT: Senior Housing

CLIENT: Silvestri Architects PC
Amherst, NY

SITE: 701 East Delavan Avenue
Buffalo, New York

MODEL LAYER	GRAPHIC LOG	LOCATION <small>See Exploration Plan</small> Latitude: 42.9203° Longitude: -78.8315° Approximate Surface Elev.: 654 (Ft.) +/- ELEVATION (Ft.)	DEPTH (Ft.)	WATER LEVEL OBSERVATIONS	SAMPLE TYPE	RECOVERY (in.)	FIELD TEST RESULTS	RQD (%)	PID (PPM)
2		FILL - SILTY SAND , with brick fragments, red brown and black Approximate Surface Elev.: 654 (Ft.) +/- ELEVATION (Ft.)	1	X		6	5-5-7-11 N=12		BKG
4		WEATHERED LIMESTONE , gray Approximate Surface Elev.: 651.5 +/- ELEVATION (Ft.)	2	X		2	50/5"		BKG
		Sample Spoon Penetration Refusal Encountered Upn Apparent Bedrock at 2.4 Feet							

Stratification lines are approximate. In-situ, the transition may be gradual.

Hammer Type: Automatic

Advancement Method:
3.25 inch ID Hollow Stem Augers and 2 inch OD Split Barrel Sampler

See [Exploration and Testing Procedures](#) for a description of field and laboratory procedures used and additional data (If any).

Notes:

PID readings obtained utilizing a MiniRAE 3000 Photoionization Detector. Results are expressed in parts-per-million (PPM)
BKG = Background levels (0 - 1 PPM)

Abandonment Method:
Boring backfilled with auger cuttings upon completion.

See [Supporting Information](#) for explanation of symbols and abbreviations.

Elevations were estimated from Google Earth.

WATER LEVEL OBSERVATIONS

None encountered at completion of sampling



Boring Started: 01-12-2021

Boring Completed: 01-12-2021

Drill Rig: CME-550X

Driller: B. Duffey

Project No.: J5205291



THIS BORING LOG IS NOT VALID IF SEPARATED FROM ORIGINAL REPORT. GEO SMART LOG-NO WELL_J5205291 701 EAST DELAVAN.GPJ TERRACON_DATATEMPLATE.GDT 2/8/21

BORING LOG NO. B-15

PROJECT: Senior Housing

CLIENT: Silvestri Architects PC
Amherst, NY

SITE: 701 East Delavan Avenue
Buffalo, New York

MODEL LAYER	GRAPHIC LOG	LOCATION See Exploration Plan Latitude: 42.9203° Longitude: -78.8314° Approximate Surface Elev.: 654 (Ft.) +/- ELEVATION (Ft.)	DEPTH (Ft.)	WATER LEVEL OBSERVATIONS	SAMPLE TYPE	RECOVERY (in.)	FIELD TEST RESULTS	RQD (%)	PID (PPM)
1		TOPSOIL	0.5						
2		FILL - SILTY SAND , trace gravel, trace weathered limestone fragments, brown-black				5	1-3-5-7		BKG
4		WEATHERED LIMESTONE , brown-gray <i>Sample Spoon Penetration Refusal Encountered Upn Apparent Bedrock at 2.1 Feet</i>	2.0 2.1			1	50/1"		BKG

Stratification lines are approximate. In-situ, the transition may be gradual.

Hammer Type: Automatic

Advancement Method:
3.25 inch ID Hollow Stem Augers and 2 inch OD Split Barrel Sampler

See [Exploration and Testing Procedures](#) for a description of field and laboratory procedures used and additional data (If any).

Notes:

PID readings obtained utilizing a MiniRAE 3000 Photoionization Detector. Results are expressed in parts-per-million (PPM)
BKG = Background levels (0 - 1 PPM)

Abandonment Method:
Boring backfilled with auger cuttings upon completion.

See [Supporting Information](#) for explanation of symbols and abbreviations.

Elevations were estimated from Google Earth.

WATER LEVEL OBSERVATIONS

None encountered at completion of sampling



15 Marway Cir, Ste 2B
Rochester, NY

Boring Started: 01-13-2021

Boring Completed: 01-13-2021

Drill Rig: CME-550X

Driller: B. Duffey

Project No.: J5205291

THIS BORING LOG IS NOT VALID IF SEPARATED FROM ORIGINAL REPORT. GEO SMART LOG-NO WELL_J5205291 701 EAST DELAVAN.GPJ TERRACON_DATATEMPLATE.GDT 2/8/21

BORING LOG NO. B-16

PROJECT: Senior Housing

CLIENT: Silvestri Architects PC
Amherst, NY

SITE: 701 East Delavan Avenue
Buffalo, New York

MODEL LAYER	GRAPHIC LOG	LOCATION See Exploration Plan Latitude: 42.9203° Longitude: -78.8311° Approximate Surface Elev.: 655 (Ft.) +/-	DEPTH (Ft.)	WATER LEVEL OBSERVATIONS	SAMPLE TYPE	RECOVERY (in.)	FIELD TEST RESULTS	RQD (%)	PID (PPM)
1	TOPSOIL	ELEVATION (Ft.) 655+/-							
2	FILL - SILTY SAND, trace cinders, trace concrete fragments, brown-black		1	X		5	1-7-7-50 N=14		BKG
	WEATHERED LIMESTONE, gray-black	ELEVATION (Ft.) 653+/-	2	X		2	50/4"		BKG
4			3						
	Sample Spoon Penetration Refusal Encountered Upn Apparent Bedrock at 4.1 Feet	ELEVATION (Ft.) 651+/-	4			1	50/1"		BKG

Stratification lines are approximate. In-situ, the transition may be gradual.

Hammer Type: Automatic

Advancement Method:
3.25 inch ID Hollow Stem Augers and 2 inch OD Split Barrel Sampler

See [Exploration and Testing Procedures](#) for a description of field and laboratory procedures used and additional data (if any).

Notes:

PID readings obtained utilizing a MiniRAE 3000 Photoionization Detector. Results are expressed in parts-per-million (PPM)
BKG = Background levels (0 - 1 PPM)

Abandonment Method:
Boring backfilled with auger cuttings upon completion.

See [Supporting Information](#) for explanation of symbols and abbreviations.

Elevations were estimated from Google Earth.

WATER LEVEL OBSERVATIONS

None encountered at completion of sampling



15 Marway Cir, Ste 2B
Rochester, NY

Boring Started: 01-13-2021

Boring Completed: 01-13-2021

Drill Rig: CME-550X

Driller: B. Duffey

Project No.: J5205291

THIS BORING LOG IS NOT VALID IF SEPARATED FROM ORIGINAL REPORT. GEO SMART LOG-NO WELL_J5205291 701 EAST DELAVAN.GPJ TERRACON_DATATEMPLATE.GDT 2/8/21

BORING LOG NO. B-17

PROJECT: Senior Housing

CLIENT: Silvestri Architects PC
Amherst, NY

SITE: 701 East Delavan Avenue
Buffalo, New York

MODEL LAYER	GRAPHIC LOG	LOCATION See Exploration Plan Latitude: 42.9203° Longitude: -78.8309° Approximate Surface Elev.: 655 (Ft.) +/- ELEVATION (Ft.)	DEPTH (Ft.)	WATER LEVEL OBSERVATIONS	SAMPLE TYPE	RECOVERY (in.)	FIELD TEST RESULTS	RQD (%)	PID (PPM)
1		TOPSOIL	0.6						
2		FILL - SILTY SAND , trace cinders, trace weathered limestone fragments, brown-black	2.5			5	1-4-7-50/5" N=11		BKG
4		LIMESTONE , gray, fine-grained, moderately fractured, very close fracture spacing, thin bedding, slightly weathered, medium strong	6.0			36	RUN # 1 2.5' - 6.0'	35	
Boring Terminated at 6 Feet			6.0						

Stratification lines are approximate. In-situ, the transition may be gradual.

Hammer Type: Automatic

Advancement Method:
3.25 inch ID Hollow Stem Augers and 2 inch OD Split Barrel Sampler

See [Exploration and Testing Procedures](#) for a description of field and laboratory procedures used and additional data (if any).

Notes:

PID readings obtained utilizing a MiniRAE 3000 Photoionization Detector. Results are expressed in parts-per-million (PPM)
BKG = Background levels (0 - 1 PPM)

Abandonment Method:
Boring backfilled with auger cuttings upon completion.

See [Supporting Information](#) for explanation of symbols and abbreviations.

Elevations were estimated from Google Earth.

WATER LEVEL OBSERVATIONS

None encountered prior to coring



15 Marway Cir, Ste 2B
Rochester, NY

Boring Started: 01-13-2021

Boring Completed: 01-13-2021

Drill Rig: CME-550X

Driller: B. Duffey

Project No.: J5205291

THIS BORING LOG IS NOT VALID IF SEPARATED FROM ORIGINAL REPORT. GEO SMART LOG-NO WELL_J5205291 701 EAST DELAVAN.GPJ TERRACON_DATATEMPLATE.GDT 2/8/21

ROCK CORE PHOTOS

3 Story Senior Housing ■ Buffalo, New York

February 3, 2021 ■ Terracon Project No. J5205291



Rock cores extracted at borings: B-8 and B-17

Boring:	Depth (ft)	Recovery (%)	RQD (%)
B-8	2 to 7	80	47
B-17	2.5 to 6	86	35

Notes:

The ruler presented in the photographs is intended to provide a reference scale only. Therefore, the dimensions of the cores may not be accurately reflected in the photographs. Please refer to the boring logs for accurate core measurements.

SUPPORTING INFORMATION

Contents:

General Notes

Unified Soil Classification System







Description of Rock Properties

Note: All attachments are one page unless noted above.

GENERAL NOTES

DESCRIPTION OF SYMBOLS AND ABBREVIATIONS

Senior Housing ■ Buffalo, New York
Terracon Project No. J5205291

SAMPLING	WATER LEVEL	FIELD TESTS
 Rock Core  Standard Penetration Test	 Water Initially Encountered  Water Level After a Specified Period of Time  Water Level After a Specified Period of Time  Cave In Encountered Water levels indicated on the soil boring logs are the levels measured in the borehole at the times indicated. Groundwater level variations will occur over time. In low permeability soils, accurate determination of groundwater levels is not possible with short term water level observations.	N Standard Penetration Test Resistance (Blows/Ft.) (HP) Hand Penetrometer (T) Torvane (DCP) Dynamic Cone Penetrometer UC Unconfined Compressive Strength (PID) Photo-Ionization Detector (OVA) Organic Vapor Analyzer

DESCRIPTIVE SOIL CLASSIFICATION
<p>Soil classification as noted on the soil boring logs is based Unified Soil Classification System. Where sufficient laboratory data exist to classify the soils consistent with ASTM D2487 "Classification of Soils for Engineering Purposes" this procedure is used. ASTM D2488 "Description and Identification of Soils (Visual-Manual Procedure)" is also used to classify the soils, particularly where insufficient laboratory data exist to classify the soils in accordance with ASTM D2487. In addition to USCS classification, coarse grained soils are classified on the basis of their in-place relative density, and fine-grained soils are classified on the basis of their consistency. See "Strength Terms" table below for details. The ASTM standards noted above are for reference to methodology in general. In some cases, variations to methods are applied as a result of local practice or professional judgment.</p>

LOCATION AND ELEVATION NOTES
<p>Exploration point locations as shown on the Exploration Plan and as noted on the soil boring logs in the form of Latitude and Longitude are approximate. See Exploration and Testing Procedures in the report for the methods used to locate the exploration points for this project. Surface elevation data annotated with +/- indicates that no actual topographical survey was conducted to confirm the surface elevation. Instead, the surface elevation was approximately determined from topographic maps of the area.</p>

STRENGTH TERMS				
RELATIVE DENSITY OF COARSE-GRAINED SOILS (More than 50% retained on No. 200 sieve.) Density determined by Standard Penetration Resistance		CONSISTENCY OF FINE-GRAINED SOILS (50% or more passing the No. 200 sieve.) Consistency determined by laboratory shear strength testing, field visual-manual procedures or standard penetration resistance		
Descriptive Term (Density)	Standard Penetration or N-Value Blows/Ft.	Descriptive Term (Consistency)	Unconfined Compressive Strength Qu, (tsf)	Standard Penetration or N-Value Blows/Ft.
Very Loose	0 - 3	Very Soft	less than 0.25	0 - 1
Loose	4 - 9	Soft	0.25 to 0.50	2 - 4
Medium Dense	10 - 29	Medium Stiff	0.50 to 1.00	4 - 8
Dense	30 - 50	Stiff	1.00 to 2.00	8 - 15
Very Dense	> 50	Very Stiff	2.00 to 4.00	15 - 30
		Hard	> 4.00	> 30

RELEVANCE OF SOIL BORING LOG
<p>The soil boring logs contained within this document are intended for application to the project as described in this document. Use of these soil boring logs for any other purpose may not be appropriate.</p>

Criteria for Assigning Group Symbols and Group Names Using Laboratory Tests ^A				Soil Classification			
				Group Symbol	Group Name ^B		
Coarse-Grained Soils: More than 50% retained on No. 200 sieve	Gravels: More than 50% of coarse fraction retained on No. 4 sieve	Clean Gravels: Less than 5% fines ^C	$Cu \geq 4$ and $1 \leq Cc \leq 3$ ^E	GW	Well-graded gravel ^F		
			$Cu < 4$ and/or $[Cc < 1$ or $Cc > 3.0]$ ^E	GP	Poorly graded gravel ^F		
		Gravels with Fines: More than 12% fines ^C	Fines classify as ML or MH	GM	Silty gravel ^{F, G, H}		
			Fines classify as CL or CH	GC	Clayey gravel ^{F, G, H}		
	Sands: 50% or more of coarse fraction passes No. 4 sieve	Clean Sands: Less than 5% fines ^D	$Cu \geq 6$ and $1 \leq Cc \leq 3$ ^E	SW	Well-graded sand ^I		
			$Cu < 6$ and/or $[Cc < 1$ or $Cc > 3.0]$ ^E	SP	Poorly graded sand ^I		
		Sands with Fines: More than 12% fines ^D	Fines classify as ML or MH	SM	Silty sand ^{G, H, I}		
			Fines classify as CL or CH	SC	Clayey sand ^{G, H, I}		
Fine-Grained Soils: 50% or more passes the No. 200 sieve	Silts and Clays: Liquid limit less than 50	Inorganic:	$PI > 7$ and plots on or above "A" line	CL	Lean clay ^{K, L, M}		
			$PI < 4$ or plots below "A" line ^J	ML	Silt ^{K, L, M}		
		Organic:	Liquid limit - oven dried	< 0.75	OL	Organic clay ^{K, L, M, N}	
			Liquid limit - not dried			Organic silt ^{K, L, M, O}	
	Silts and Clays: Liquid limit 50 or more	Inorganic:	PI plots on or above "A" line	CH	Fat clay ^{K, L, M}		
			PI plots below "A" line	MH	Elastic Silt ^{K, L, M}		
		Organic:	Liquid limit - oven dried	< 0.75	OH	Organic clay ^{K, L, M, P}	
			Liquid limit - not dried			Organic silt ^{K, L, M, Q}	
		Highly organic soils:	Primarily organic matter, dark in color, and organic odor			PT	Peat

^A Based on the material passing the 3-inch (75-mm) sieve.

^B If field sample contained cobbles or boulders, or both, add "with cobbles or boulders, or both" to group name.

^C Gravels with 5 to 12% fines require dual symbols: GW-GM well-graded gravel with silt, GW-GC well-graded gravel with clay, GP-GM poorly graded gravel with silt, GP-GC poorly graded gravel with clay.

^D Sands with 5 to 12% fines require dual symbols: SW-SM well-graded sand with silt, SW-SC well-graded sand with clay, SP-SM poorly graded sand with silt, SP-SC poorly graded sand with clay.

$$C_u = D_{60}/D_{10} \quad C_c = \frac{(D_{30})^2}{D_{10} \times D_{60}}$$

^F If soil contains $\geq 15\%$ sand, add "with sand" to group name.

^G If fines classify as CL-ML, use dual symbol GC-GM, or SC-SM.

^H If fines are organic, add "with organic fines" to group name.

^I If soil contains $\geq 15\%$ gravel, add "with gravel" to group name.

^J If Atterberg limits plot in shaded area, soil is a CL-ML, silty clay.

^K If soil contains 15 to 29% plus No. 200, add "with sand" or "with gravel," whichever is predominant.

^L If soil contains $\geq 30\%$ plus No. 200 predominantly sand, add "sandy" to group name.

^M If soil contains $\geq 30\%$ plus No. 200, predominantly gravel, add "gravelly" to group name.

^N $PI \geq 4$ and plots on or above "A" line.

^O $PI < 4$ or plots below "A" line.

^P PI plots on or above "A" line.

^Q PI plots below "A" line.

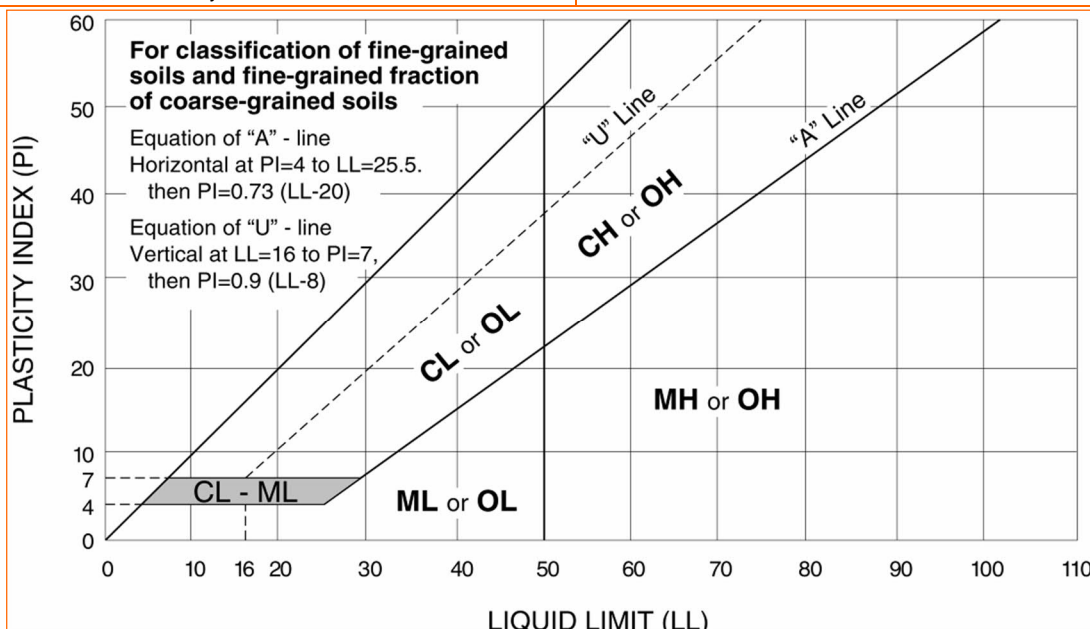

WEATHERING	
Term	Description
Unweathered	No visible sign of rock material weathering, perhaps slight discoloration on major discontinuity surfaces.
Slightly weathered	Discoloration indicates weathering of rock material and discontinuity surfaces. All the rock material may be discolored by weathering and may be somewhat weaker externally than in its fresh condition.
Moderately weathered	Less than half of the rock material is decomposed and/or disintegrated to a soil. Fresh or discolored rock is present either as a continuous framework or as corestones.
Highly weathered	More than half of the rock material is decomposed and/or disintegrated to a soil. Fresh or discolored rock is present either as a discontinuous framework or as corestones.
Completely weathered	All rock material is decomposed and/or disintegrated to soil. The original mass structure is still largely intact.
Residual soil	All rock material is converted to soil. The mass structure and material fabric are destroyed. There is a large change in volume, but the soil has not been significantly transported.

STRENGTH OR HARDNESS		
Description	Field Identification	Uniaxial Compressive Strength, psi (MPa)
Extremely weak	Indented by thumbnail	40-150 (0.3-1)
Very weak	Crumbles under firm blows with point of geological hammer, can be peeled by a pocket knife	150-700 (1-5)
Weak rock	Can be peeled by a pocket knife with difficulty, shallow indentations made by firm blow with point of geological hammer	700-4,000 (5-30)
Medium strong	Cannot be scraped or peeled with a pocket knife, specimen can be fractured with single firm blow of geological hammer	4,000-7,000 (30-50)
Strong rock	Specimen requires more than one blow of geological hammer to fracture it	7,000-15,000 (50-100)
Very strong	Specimen requires many blows of geological hammer to fracture it	15,000-36,000 (100-250)
Extremely strong	Specimen can only be chipped with geological hammer	>36,000 (>250)

DISCONTINUITY DESCRIPTION			
Fracture Spacing (Joints, Faults, Other Fractures)		Bedding Spacing (May Include Foliation or Banding)	
Description	Spacing	Description	Spacing
Extremely close	< ¼ in (<19 mm)	Laminated	< ½ in (<12 mm)
Very close	¾ in – 2-1/2 in (19 - 60 mm)	Very thin	½ in – 2 in (12 – 50 mm)
Close	2-1/2 in – 8 in (60 – 200 mm)	Thin	2 in – 1 ft. (50 – 300 mm)
Moderate	8 in – 2 ft. (200 – 600 mm)	Medium	1 ft. – 3 ft. (300 – 900 mm)
Wide	2 ft. – 6 ft. (600 mm – 2.0 m)	Thick	3 ft. – 10 ft. (900 mm – 3 m)
Very Wide	6 ft. – 20 ft. (2.0 – 6 m)	Massive	> 10 ft. (3 m)

Discontinuity Orientation (Angle): Measure the angle of discontinuity relative to a plane perpendicular to the longitudinal axis of the core. (For most cases, the core axis is vertical; therefore, the plane perpendicular to the core axis is horizontal.) For example, a horizontal bedding plane would have a 0-degree angle.

ROCK QUALITY DESIGNATION (RQD) ¹	
Description	RQD Value (%)
Very Poor	0 - 25
Poor	25 – 50
Fair	50 – 75
Good	75 – 90
Excellent	90 - 100

1. The combined length of all sound and intact core segments equal to or greater than 4 inches in length, expressed as a percentage of the total core run length.

Reference: U.S. Department of Transportation, Federal Highway Administration, Publication No FHWA-NHI-10-034, December 2009
Technical Manual for Design and Construction of Road Tunnels – Civil Elements

APPENDIX I

SITE RECONNAISSANCE PHOTOS

SITE PHOTOGRAPHS

Photo 1:



Photo 2:



Photo 3:



Photo 4:



Photo 1: View of the Site looking north.

Photo 2: View of the Site looking south.

Photo 3: View of the Site looking east with geotechnical boring location B-6.

Photo 4: View of the Site looking west.

**A Portion of 703 East Delevan
Buffalo, New York**

Photo Date: February 18, 2021



SITE PHOTOGRAPHS

Photo 5:



Photo 6:



Photo 7:



Photo 8:



Photo 5: View of asphalt parking area on the northern portion of the Site looking east.

Photo 6: View of the pole mounted transformer looking west.

Photo 7: View of the greater property and church building looking north.

Photo 8: View of the adjacent former auto repair and dry cleaning operation looking west.

**A Portion of 703 East Delevan
Buffalo, New York**

Photo Date: February 18, 2021



APPENDIX J

QUESTIONNAIRES

**Phase I Environmental Site Assessment
User Questionnaire**

SITE NAME: Southern Portion of 703 East Delevan Avenue Site

ADDRESS: Southern Portion of 703 East Delevan, Buffalo, NY

- 1.) Are you aware of any environmental cleanup liens against the Site that have been filed or recorded in a registry under federal, tribal, state or local law?
 No Yes Explain: _____

- 2.) Are you aware of any engineering controls, land use restrictions or institutional controls that are in place and/or that have been filed or recorded in a registry under federal, tribal, state or local law?
 No Yes Explain: _____

- 3.) As the User of this ESA do you have any specialized knowledge or experience related to the property or nearby properties? For example, are you involved in the same line of business as the current or former occupants of the property or an adjoining property so that you would have specialized knowledge of the chemicals and processes used by this type of business?
 No Yes Explain: _____

- 4.) Does the purchase price being paid for this property reasonably reflect fair market value of the property? If you conclude that there is a difference, have you considered whether the lower purchase price is because contamination is known or believed to be present at the property?
 No Yes If No, Explain: WE will enter into a contraCT BASED UPON THE APPRAISED PRICE...APPRIASAL IS UNDERWAY..

- 5.) Are you aware of commonly known or reasonably ascertainable information about the property that would help the environmental professional to identify conditions indicative of releases or threatened releases? For example, as User,
 - a. Do you know the past use of the property?
 No Yes Explain: we were told it was used recently for recreation.
 - b. Do you know of specific chemicals that are present or once were present at the property?
 No Yes Explain: _____
 - c. Do you know of spills or other chemical releases that have taken place at the property?
 No Yes Explain: _____
 - d. Do you know of any environmental cleanup activities that have taken place at the property?
 No Yes Explain: _____

- 6.) As the User of this ESA, based on your knowledge and experience related to the property are there any obvious indicators that point to the presence or likely presence of contamination at the property?
 No Yes Explain: Unknown at this time....will await further testing

CERTIFICATION OF RESPONSES

I, Jocelyn S Bos, the user of the Phase I ESA being completed for this Site, do hereby attest and certify that to the best of my knowledge, the answers and information provided in this questionnaire, are true and accurate. I have not willfully withheld information that may be pertinent to the questions contained herein and have not distorted or misrepresented the facts regarding the content of this questionnaire.

Signature: *jocelyn s bos*

Date: 2/18/2021

Title: Vice President



Phase I Environmental Site Assessment
Environmental Questionnaire

1) Site Information

Site Name: Southern portion of 703 East Delevan Avenue Site
Address: Southern Portion of 703 East Delevan Avenue, Buffalo, NY

Business Owner/Operator: MT OLIVE DEVELOPMENT CORPORATION
Title: Chairperson Years in Position: 4 yrs

2) Size & Nature of Operation

Number of Buildings: Total Sq. Ft.: Property Size (acres):

Description of Operations: Athletic Field

Current Tenants: N/A

What is the intended use of the subject property and/or structures located on the subject property?

Senior Housing

3) What are the past uses/occupants of this facility/property & dates of occupancy?

- 1) Athletic Field
- 2) Green Space
- 3)

4) Utilities

Floor Drains: — Discharge Point: —
Sump Pumps: — Discharge Point: —
Storm Drains: — Discharge Point: —

Other:

On-site utilities:

When was subject property connected to municipal sewer, if currently connected?

5) List and describe the stormwater and wastewater discharges from the facility, including the sources, discharge points, and receiving waters or facility. ?

6) What is the nature of the wastes generated on-site (including hazardous/ regulated wastes, the disposal methods and waste disposal vendors)? N/A

How is it stored on-site?

Who collects the waste?

7) Has the refuse service ever refuse to collect the waste?

No Yes Explain:



Phase I Environmental Site Assessment
Environmental Questionnaire

8) Have there ever been any complaints or notices of violations about your facility?

No Yes Nature: _____

9) What type of HVAC (Heating, Ventilation & Air Conditioning) system does this facility have (ex; natural gas, electric, heating oil, propane, etc. /forced air, radiant, HVAC, etc.)? *N/A*

10) Was this facility ever heated with oil?

No Yes When? _____
Method of Storage: _____

11) Was this facility ever a car repair shop, paint shop, or gas station?

No Yes When? _____
Owner: _____

12) Are there any aboveground or underground storage tanks?

No Yes
Tank ID#: _____
 UST AST Capacity: _____ Product: _____
Location: _____
Notable Information: _____

Tank ID#: _____
 UST AST Capacity: _____ Product: _____
Location: _____
Notable Information: _____

Tank ID#: _____
 UST AST Capacity: _____ Product: _____
Location: _____
Notable Information: _____

Do the tanks comply with December 1998 EPA requirements (including overfill protection, monitoring systems, cathodic protection/double walled tank & piping, etc.)?

No Yes

When were the tanks leak tested? _____

Are the tanks registered? _____

Leak detection devices in place? No Yes Type of system? _____

Monitoring reports available? No Yes Please supply reports. _____

13) Were there ever, to your knowledge, any underground or aboveground tanks located on-site previously?

No Yes When? _____

Are closure reports available? No Yes

**Phase I Environmental Site Assessment
Environmental Questionnaire**

14) What type of chemicals are used in the operations (attach list)?

List hazardous waste/material storage locations: N/A

15) List the environmental or safety reports to be submitted to regulatory agencies, the frequency of such reports, and the agencies to which they are submitted.

N/A

16) Do you have any federal, state, or local permits for the following?

SPDES: No Yes ID #:
 RCRA: No Yes ID #:
 EPA ID: No Yes ID #:
 Title V Air Emissions: No Yes ID #:

17) Have you ever transported Hazardous waste from this site?

No Yes manifests available? No Yes

18) Are PCBs or PCB-containing equipment present on the subject property, including light ballasts or other equipment?

No Yes

Location: _____ Type of Equipment: _____
 Location: _____ Type of Equipment: _____
 Location: _____ Type of Equipment: _____

19) Are there any transformers located on-site?

No Yes Are they utility owned? No Yes Utility Company or owner: _____

20) Do you treat or dispose of any waste materials on-site including incineration, neutralization, or landfilling?

No Yes Type: _____

21) Do you store any hazardous/regulated wastes on-site for transfer to a disposal facility?

No Yes Waste recipient: _____ Permit #: _____

22) Have you ever been the subject of an enforcement action by any federal, date, or local agency regarding environmental issues?

No Yes Nature of action: _____

23) Have there ever been any spills, unpermitted discharges, or releases of hazardous or contaminated materials at or near this facility?

No Yes Nature of release: _____

24) Are there any stained, stressed or dead vegetation surfaces on-site?

No Yes Suspected cause: _____

25) Are you presently under any federal, state, or local consent orders, decrees or causes of action?

No Yes Are they pending? No Yes

**Phase I Environmental Site Assessment
Environmental Questionnaire**

- 26) Have you ever allowed or permitted any other entity to dump, store, dispose, transport, bury, incinerate, or landfill any materials at the site?
 No Yes Who? _____ When? _____
- 27) Does anyone other than your operations utilize this site presently?
 No Yes Who? _____
 Nature of their operations: _____
- 28) Have you ever experienced any problems from odors, drainage, storage practices, or operations from your neighbors?
 No Yes Nature of the problem: _____
 Actions taken to correct the problem: _____
- 29) Are you aware of any environmental liens on the property?
 No Yes Nature: _____
- 30) Was there ever a septic tank, leach field injection well, or dry well located on the property?
 No Yes When? _____
- 31) Are there, or were there ever any water wells located on-site?
 No Yes When? _____
- 32) Are there any dry cleaning operations conducted on-site?
 No Yes How long has dry cleaning been conducted on-site?
 What is the current generation of machine used on-site?
 How old is the current machine?
 Was there a previous machine used on-site?
- 33) Is there currently any X-ray developing or film developing conducted on-site?
 No Yes Is there a silver recovery system in use? No Yes
- 34) Do you have any specialized knowledge that would provide information regarding previous ownership or uses of the property that may be material to identifying recognized environmental conditions regarding the site?
 No Yes Nature: _____
- 35) What are the past and present uses of the properties adjacent to you (please include dates of occupancy)? *N/A*
- | Direction | Current Use/ Occupant | Past Use/Occupants |
|-----------|-----------------------|--------------------|
| North | | |
| South | | |
| East | | |
| West | | |
- 36) Are there any pending, threatened or past litigation relevant to hazardous substances or petroleum products in, on or from the subject property?
 No Yes Nature: _____



Phase I Environmental Site Assessment
Environmental Questionnaire

37) Are there any pending, threatened or past administrative proceedings relevant to hazardous substances or petroleum products in, on or from the subject property?

No Yes Nature: _____

38) Are there any notices from any governmental entity regarding any possible violation of environmental laws or possible liability relating to hazardous substances or petroleum products related to this site?

No Yes Nature: _____

CERTIFICATION OF RESPONSES

I, Robert Mootay Jr, the owner/operator and/or responsible person for this facility, do hereby attest and certify that to the best of my knowledge, the answers and information provided in this questionnaire, are true and accurate. I have not willfully withheld information that may be pertinent to the questions contained herein and have not distorted or misrepresented the facts regarding the content of this questionnaire.

Signature: [Signature] Date: 2/18/2021
Title: Chairperson