

Phase I Environmental Site Assessment

Location:

Pilgrim Village- Sublot 3
951 Ellicott Street
Buffalo, New York 14209

Prepared for:

Pilgrim Village Ventures LLC
c/o BFC Partners (Zach Elbaum)

150 Myrtle Avenue
Brooklyn, New York 11201

LaBella Project No. 2242547
Award/Client Project No. N/A

Report Date: June 12, 2024

Date of First Research: May 22, 2024



Table of Contents

Executive Summary	1
1.0 Introduction	3
1.1 Purpose	3
1.2 Scope of Work	5
1.3 Data Gaps	7
1.4 Limitations and Exceptions of Assessment	8
1.5 Reliance	8
2.0 Subject Property and Vicinity Description	9
2.1 Building Summary	9
2.2 Physical and Hydrogeological Setting	10
3.0 User-Provided Information	11
3.1 Reason For Performing Phase I ESA	12
4.0 Site Reconnaissance	13
4.1 Site Reconnaissance Summary of Findings	15
5.0 Subject Property History and Use	16
5.1 Sanborn Fire Insurance Maps	16
5.2 City Directories	17
5.3 Aerial Photographs	19
5.4 Topographic Maps	19
5.5 Municipal Records	19
5.6 Recorded Land Title Records	20
5.7 Additional Sources	21
5.8 Review of Previous Reports	21
5.9 Historical Summary of Findings	22
6.0 Regulatory Information	24
6.1 Regulatory Report Summary	24
6.2 Enforcement Action/Permitted Activities/Institutional Controls	27
6.3 Regulatory Agency File and Records Review	27
6.4 Regulatory Information Summary	27
7.0 Interviews	28
7.1 Owner/Subject Property Representative	28
7.2 Current Occupants	28
7.3 Former Owners/Operators/Occupants	28
7.4 Neighbors	29
7.5 Local Government Official	29
7.6 Local Fire Department	29
7.7 State Regulator	29

7.8	State and/or County Health Department	29
7.9	Summary of Interviews	29
8.0	Additional Services/ASTM Non-Scope Considerations	30
8.1	Emerging Contaminants	30
9.0	Findings and Opinions	31
9.1	Additional Investigation	31
10.0	Conclusions	32
11.0	Environmental Professional Statement	33
12.0	References	34
13.0	List of Abbreviations/Acronyms	35

Table of Appendices

Site Maps
Hydrogeologic Information
User Provided Information
Site Reconnaissance Worksheet
Subject Property Photographs
Historical Information
Owner/Operator-Provided Information
Municipal Information
Regulatory Information
Qualifications
Previous Reports



EXECUTIVE SUMMARY

LaBella Associates, D.P.C. (LaBella) has been contracted by Pilgrim Village Ventures LLC to perform a Phase I Environmental Site Assessment (ESA) report for the Pilgrim Village- Sublot 3 property, 951 Ellicott Street, Buffalo, Erie County, New York (hereinafter referred to as the “Subject Property”).

This assessment was prepared according to the ASTM E1527-21 as a portion of the User's requirements in the All Appropriate Inquiries process and to satisfy the due diligence requirements set for Pilgrim Village Ventures LLC.

The Subject Property is further described as follows:

Subject Property Name	Pilgrim Village- Sublot 3
Subject Property Address	951 Ellicott Street, Buffalo, Erie County, New York
Subject Property Acreage (approximate)	1.8
Parcel ID(s)	100.71-3-80
Current Owner	McGuire PV Holding LP
Current Subject Property Use/ Development	Three vacant two-story apartment buildings
Public Thoroughfares and Access/Egress	Best Street (north), Ellicott Street (west)
Exterior Areas	Grassy areas, asphalt and gravel parking lots, and concrete sidewalks
Surrounding Area	Urban
Subject Property Utilities	
Electric Source	Public
Natural Gas Source (if provided)	Public
Potable Water Source	Public
Sanitary Wastewater Disposal	Public
Non-Sanitary Wastewater Disposal	N/A; no non-sanitary wastewater is generated



Based on LaBella's review of historical records, the history of the Subject Property is summarized as follows:

Time Period	Apparent Use/Development
In or before 1889-1899	Developed with residences and a few storefronts
In or before 1925 through at least 1974	Developed with several former residential and commercial buildings including an auto repair facility from at least 1925-1940 and a gas UST in the adjacent roadway from at least 1925-1974
1980 through present	Developed with the existing buildings used residentially as a portion of the Pilgrim Village housing complex; a former structure, also associated with the housing project was located on the northeast portion of the property from 1980 to circa 2022-

Based on the results of this assessment, the following RECs have been identified in connection with the Subject Property:

- The southwest portion of the Subject Property historically included auto repair operations with a gasoline UST in the adjacent roadway. Municipal records indicate that there was formerly a curb pump at this location. The UST was removed in 1974. Although the former uses were not specifically targeted, a Phase II investigation completed in 2023 covered the general area of these concerns. According to a Phase II investigation completed in 2023, field observations and laboratory groundwater analytical results did not suggest a remedial concern on the Subject Property (Sublot 3), specifically related to groundwater. However, urban-type fill material, consistent with what has been documented associated with the south adjacent BCP site (active Site #C915294), was observed on the Subject Property. Laboratory soil analytical results identified concentrations of several VOCs, SVOCs and/or metals, amongst the various soil borings advanced throughout the Subject Property above NYSDEC Part 375 Unrestricted Use SCOs. Given that subsurface soil conditions appeared to be consistent with those on the south adjacent BCP site, there is reasonable likelihood that the Subject Property would be eligible for acceptance into the NYSDEC BCP.

Based on the results of this assessment, no CRECs, HRECs, de minimis conditions, or significant data gaps have been identified in connection with the Subject Property.

Based on the findings of this assessment, additional investigation would be recommended.



1.0 INTRODUCTION

LaBella has been contracted by Pilgrim Village Ventures LLC to perform a Phase I Environmental Site Assessment report for the Pilgrim Village- Sublot 3 property, 951 Ellicott Street, Buffalo, Erie County, New York.

The findings of this report are based upon an assessment of the condition of the Subject Property within the Scope of Work and objective described below as of the date of the site observations and documentation review. This assessment was prepared according to the ASTM Standard Practices E1527-21 as a portion of the User's requirements in the All Appropriate Inquiries process and to satisfy the due diligence requirements set for Pilgrim Village Ventures LLC. The information contained in this report is considered privileged and confidential and is intended solely for the use of the parties identified in [Section 1.5](#).

1.1 Purpose

This investigation was requested to identify, to the extent feasible, RECs in connection with the Subject Property, including the identification of conditions indicative of releases and threatened releases of hazardous substances and petroleum products on, or in the vicinity of the Subject Property. This Phase I ESA report was conducted in conformance with the Scope and Limitations of ASTM Standard Practice E1527-21.

The performance of ASTM Standard Practices E1527-21 is intended to reduce, but not eliminate, uncertainty regarding the potential for RECs and the potential liability for contamination to be present in connection with the Subject Property recognizing reasonable limits of time and cost. It is also intended to satisfy one of the requirements to satisfy "all appropriate inquiry" as defined by 42 U.S.C §9601(35)(B), for the purposes of qualifying for innocent landowner, contiguous property owner, or bona fide prospective purchaser limitations on CERCLA Liability. The User should understand that this practice does not address whether requirements in addition to all appropriate inquiry have been met in order to qualify for landowner liability protections; including (1) the continuing obligation not to impede the integrity and effectiveness of activity and use limitations, (2) the duty to take reasonable steps to prevent releases, or (3) the duty to comply with legally required release reporting obligations.

The objective of this Phase I ESA was to determine the following, using our professional judgment, by means of the Scope of Work hereafter described:

1. A general description of the Subject Property.
2. The current and historical usage of the Subject Property and adjoining properties.
3. Whether RECs exist or have the potential to exist in, on, or at the Subject Property.
4. Whether Subject Property conditions suggest further evaluation based on the presence or probable presence of RECs.



5. Provide information which may assist the Client in evaluating the fair market value of the Subject Property.

A REC is defined by ASTM as (1) the presence of hazardous substances or petroleum products in, on, or at the Subject Property due to a release to the environment; (2) the likely presence of hazardous substances or petroleum products in, on, or at the Subject Property due to a release or likely release to the environment; or (3) the presence of hazardous substances or petroleum products in, on, or at the Subject Property under conditions that pose a material threat of a future release to the environment. A de minimis condition is not a recognized environmental condition.

A Controlled REC is defined by ASTM as a recognized environmental condition affecting the Subject Property that has been addressed to the satisfaction of the applicable regulatory authority or authorities with hazardous substances or petroleum products allowed to remain in place subject to the implementation of required controls (for example, activity and use limitations or other property use limitations).

A Historical REC is defined by ASTM as a previous release of hazardous substances or petroleum products affecting the Subject Property that has been addressed to the satisfaction of the applicable regulatory authority or authorities and meeting unrestricted use criteria established by the applicable regulatory authority or authorities without subjecting the Subject Property to any controls (for example, activity and use limitations or other property use limitations). A historical recognized environmental condition is not a recognized environmental condition.

A de minimis condition is defined by ASTM as a condition related to a release that generally does not present a threat to human health or the environment and that generally would not be the subject of an enforcement action if brought to the attention of appropriate governmental agencies. A condition determined to be a de minimis condition is not a recognized environmental condition nor a controlled recognized environmental condition.

The term “data gap” means a lack of or inability to obtain information required by this practice despite good faith efforts by the Environmental Professional to gather such information. Data gaps may result from incompleteness in any of the activities required by this practice, including, but not limited to, site reconnaissance (for example, an inability to conduct the site visit), and interviews (for example, an inability to interview the key site manager, regulatory officials, etc.). A significant data gap is one that affects the ability of the environmental professional to identify a REC.

The term “data failure” means the failure to achieve the historical research objective as specified in ASTM E-1527-21 even after reviewing the standard historical resources that are reasonably ascertainable and likely to be useful. Data failure is one type of data gap.

Migration refers to the movement of hazardous substances or petroleum products in any form, including, for example, solid and liquid at the surface or subsurface, and vapor in the subsurface.



An Environmental Professional is a person who possesses sufficient specific education, training, and experience necessary to exercise professional judgment to develop opinions and conclusions regarding conditions indicative of releases or threatened releases on, at, in, or to a property, sufficient to meet the objectives and performance factors defined in the ASTM Standard Practice E1527-21 and §312.20 of 40 CFR §312. Specifically, an Environmental Professional is defined as a person having one of the following qualifications: (1) A state- or tribal-issued certification or license and three years of relevant, full-time work experience; (2) A bachelor's degree or higher in science or engineering and five years of relevant, full-time work experience; or, (3) 10 years of relevant, full-time work experience.

The date of first research illustrates the earliest date that information was collected for the purposes of this assessment. Under ASTM E1527-21, the report is presumed to be viable when conducted within 180 days prior to the date of acquisition of the Subject Property (or, for transactions not involving an acquisition such as a lease or refinance, the date of the intended transaction). The following components must be conducted or updated within 180 days prior to the date of acquisition or transaction:

1. Interviews with owners, operators, and occupants;
2. Searches for recorded environmental cleanup liens (a user responsibility);
3. Reviews of federal, tribal, state, and local government records;
4. Visual inspections of the Subject Property and of adjoining properties; and
5. The declaration by the Environmental Professional responsible for the assessment or update.

The date of first research for the above components was May 22, 2024.

1.2 Scope of Work

This Phase I Environmental Site Assessment has been prepared in accordance with ASTM E1527-21, which has been devised to address the site assessment portion for 40 CFR 312 - Innocent Landowners, Standards for Conducting All Appropriate Inquiries. The Scope of Work performed in this assessment is intended to identify RECs, CRECs, HRECs, de minimis conditions, and Significant Data Gaps through the following tasks:

1. Review of information provided by the User related to environmental cleanup liens; specialized knowledge or experience regarding the Subject Property; the relationship of the purchase price to the fair market value of the property, if the property were not contaminated; and, commonly known or reasonably available information about the Subject Property.
2. Review of local, state, and federal environmental records.
3. Review of historical sources of information to identify the use of the Subject Property dating back to 1940 or first Subject Property development, whichever is earlier.
4. Review of physical and geological settings.
5. Interviews with current and past owners, operators, and occupants to evaluate the potential for environmental contamination to be present at the Subject Property.



6. Inspection of the Subject Property and adjacent properties, to visually identify areas of concern. Adjacent properties were inspected from public roadways and the Subject Property boundaries to the extent possible.
7. The preparation of this report documenting all appropriate inquiries.

The work for this report has been performed in accordance with generally accepted environmental engineering practices for this region. The findings of this report are based upon the opinion and judgment of an Environmental Professional and are dependent upon LaBella's knowledge, the information supplied during the interviews, and data and information solicited from governmental agencies. LaBella makes no other warranty or representation, either expressed or implied, nor is one intended to be included as part of its services, proposals, contracts, or reports.

In addition, LaBella cannot provide guarantees, certifications, or warranties that the Subject Property is or is not free of contamination without a subsurface investigation involving drilling, vapor analysis, laboratory soil analysis, groundwater monitoring well installation, and laboratory groundwater analysis. Even with such a program, the data and samples from any given soil boring or monitoring well will indicate conditions that apply only at that particular location, and such conditions may not necessarily apply to the general Subject Property as a whole.

1.2.1 Significant Assumptions

Significant assumptions made in the performance of this Phase I ESA are as follows:

- Regional groundwater flow follows major topographic gradients.
- Representations made during interviews are accurate.



1.3 Data Gaps

LaBella encountered the following data gaps through the completion of this Phase I Environmental Site Assessment:

Nature of Data Gap	Details/Description	Data Sources Consulted
Limitations to site reconnaissance ¹	At the time of the site reconnaissance, a representative apartment unit and common areas were visually inspected. In addition, visual observations were limited at the time of the site reconnaissance due to material storage throughout and standing water in the basements.	N/A; refer to Section 4.0 for site reconnaissance methodology.
Historical Use	Historical uses were not obtained for each five-year period.	Historical sources consulted by LaBella included aerial photographs, Sanborn maps, city directories, municipal records, previous studies
Regulatory Records Review	LaBella has yet to receive complete responses from all regulatory information requests.	LaBella has yet to receive responses from the City of Buffalo, NYSDOH, or NYSDEC
Interviews	LaBella has not been able to identify and/or contact any historical owners, operators, or occupants.	LaBella consulted current owners, municipal, and/or User-provided records to identify historical ownership information and completed a focused online search in an attempt to obtain contact information.
Any significant data gaps (a data gap that affects the ability of the environmental professional to identify a REC) are discussed within the Findings and Opinions section of this report. ¹ See Limitations and Exceptions of Assessment below for additional limitations of the site visit.		



1.4 Limitations and Exceptions of Assessment

ASTM E1527-21 expressly recognized the fact that no ESA can wholly eliminate uncertainty regarding the potential for RECs in connection with a property. LaBella's work is intended to reduce, but not eliminate, uncertainty regarding the potential for RECs in connection with the Subject Property, and its Scope of Work reflects recognition of the reasonable limits of time and cost.

The work for this report has been performed in accordance with the agreement signed with Pilgrim Village Ventures LLC. The conclusions of this report are based upon LaBella's opinion and judgment and are necessarily dependent on information supplied by the individuals, entities, and agencies contacted through the course of this assessment. LaBella makes no other warranty or representation, either expressed or implied, nor is one intended to be included as part of its services, proposals, contracts, or reports.

The actual presence of asbestos, radon, lead-based paint, lead in drinking water, wetlands, regulatory compliance, endangered species, indoor air quality, mold, substances not defined as hazardous substances, cultural and historical resources, archeological resources, ecological resources, industrial hygiene, health and safety, biological agents, and/or high voltage power lines, are not included in the Scope of Work of this assessment unless agreed to by Pilgrim Village Ventures LLC and LaBella; in such a case, these additional services/ASTM Non-Scope Considerations are discussed in Section 8.0 below. Should Pilgrim Village Ventures LLC desire any of these additional services, such can be completed by LaBella under separate cover; however, they are not included in the Scope of Work of the Phase I ESA.

The site reconnaissance was limited to visual observations of accessible areas only. No attempt was made to observe conditions in spaces not generally accessible, including but not limited to:

1. Entering crawlspaces and attics
2. Walking on roofs
3. Viewing the interior of pipe chases or plenum
4. Viewing spaces concealed by walls, floors, ceilings, interior finishes, etc.
5. Viewing areas inaccessible due to topographic features or locked doors, obscured by snow cover, vegetative growth, vehicles, etc.

The site reconnaissance was also limited to visual observations within the perimeter of the Subject Property and other accessible areas only. At the time of the site reconnaissance, a representative portion of the Subject Property and common areas were visually inspected.

1.5 Reliance

Pilgrim Village Ventures LLC may rely upon the findings of this report and should be aware of the agreed upon Scope of Work and the limitations associated with this Scope of Work.



2.0 SUBJECT PROPERTY AND VICINITY DESCRIPTION

The Subject Property is summarized in the tables below. Property boundaries for the purpose of this assessment were determined based on provided survey mapping and/or tax maps obtained through municipal sources. Subject Property Location and Tax Parcel maps for the Subject Property are located in the [Site Maps](#) Appendix.

Subject Property Name	Pilgrim Village- Sublot 3
Subject Property Address	951 Ellicott Street, Buffalo, Erie County, New York
Subject Property Acreage (approximate)	1.8
Parcel ID(s)	100.71-3-80
Current Owner	McGuire PV Holding LP
Current Subject Property Use/ Development	Three vacant two-story apartment buildings
Public Thoroughfares and Access/Egress	Best Street (north), Ellicott Street (west)
Exterior Areas	Grassy areas, asphalt and gravel parking lots, and concrete sidewalks
Surrounding Area	Urban
Subject Property Utilities	
Electric Source	Public
Natural Gas Source (if provided)	Public
Potable Water Source	Public
Sanitary Wastewater Disposal	Public
Non-Sanitary Wastewater Disposal	N/A; no non-sanitary wastewater is generated

2.1 Building Summary

Structure(s) located on the Subject Property are summarized in the following table:

Building Name	Apartment Buildings 1, 2, and 3
Square Footage	3,150; 4,374; and 6,155
Foundation Type	Full basement
Number of Stories	Two
Construction Date	1980
Heating/Cooling Source	Natural gas and electric
Current Use	Vacant residential



2.2 Physical and Hydrogeological Setting

Based on a review of provided records, the following information was obtained regarding the physical and hydrogeological setting of the Subject Property:

Topography	Generally level at grade
Elevation (feet above mean sea level)	Approximately 640
Subject Property Water Bodies	None
Nearest Water Body	Niagara River approximately 1.5 miles west
Apparent Groundwater Flow in Surrounding Area	Northeast
Soil Map Unit(s)	Urban land-Odesa complex, 0 to 3 percent slopes, consisting of red clayey glaciolacustrine deposits derived from calcareous shale. The natural drainage class is somewhat poorly drained.
Geological Information	Onondaga and Bois Blanc Limestones from the Middle Devonian period. The primary and secondary rock types consist of limestone and sandstone, respectively.
Anticipated Depth to Bedrock (feet)	Not determinable based on reviewed records.
Anticipated Depth to Groundwater (feet)	~0.7

Refer to [Figure 1](#) for a copy of the Subject Property Location/Topographic Map. Copies of the soil and geological maps and associated descriptions are summarized in the ERIS Physical Setting Report included in the [Hydrogeologic Information](#) Appendix. Groundwater flow was determined based on interpretation of the USGS topographic map and/or provided previous studies.



3.0 USER-PROVIDED INFORMATION

In accordance with the ASTM E1527-21, a “User” is defined as the party seeking to complete an environmental site assessment of the property. If the user is aware of any specialized knowledge or experience that is material to RECs in connection with the Subject Property, it is the user’s responsibility to communicate any information based on such specialized knowledge or experience to the Environmental Professional. The User Questionnaire was completed by Zach Elbaum of McGuire Development. A copy of the User Questionnaire is included in the [User Provided Information Appendix](#).

ASTM Standard Practice E1527-21 User Questionnaire Questions	Reported by User
Land Title Records	
Are land title records available for review?	The User reported land title records are not available for review.
Environmental Liens or Activity Use Limitations	
Did a search of <i>recorded land title records</i> identify any environmental liens filed or recorded against the <i>property</i> under federal, tribal, state or local law?	The User answered this question with an "unknown" response.
Did a search of <i>recorded land title records</i> identify any AULs, such as <i>engineering controls</i> , land use restrictions or <i>institutional controls</i> that are in place at the <i>property</i> and/or have been filed or recorded against the <i>property</i> under federal, tribal, state or local law?	The User answered this question with an "unknown" response.
Specialized Knowledge	
Does the <i>User</i> of this <i>ESA</i> have any specialized knowledge or experience related to the <i>property</i> or nearby properties? For example, is the <i>User</i> involved in the same line of business as the current or former <i>occupants</i> of the <i>property</i> or an <i>adjacent property</i> so that the <i>User</i> would have specialized knowledge of the chemicals and processes used by this type of business?	The User does not have any specialized knowledge or experiences related to the property or nearby properties.
Commonly Known or Reasonably Ascertainable Information	
Is the <i>User</i> aware of commonly known or <i>reasonably ascertainable</i> information about the	The User is aware that the Subject Property was used as apartments.



ASTM Standard Practice E1527-21 User Questionnaire Questions	Reported by User
<i>property</i> that would help identify conditions indicative of releases or threatened releases?	
Based on the <i>User's</i> knowledge and experience related to the <i>property</i> are there any <i>obvious</i> indicators that point to the presence or likely presence of releases at the <i>property</i> ?	The User answered this question with an "unknown" response.
Valuation Reduction for Environmental Issues	
Does the purchase price being paid for the <i>property</i> reasonably reflect the fair market value of the <i>property</i> ?	N/A; the pending transaction is not a purchase.
If the <i>User</i> concluded that there is a difference, has the <i>User</i> considered whether the lower purchase price is because contamination is known or believed to be present at the <i>property</i> ?	N/A

3.1 Reason For Performing Phase I ESA

According to ASTM 1527-21, either the User shall make known to the Environmental Professional the reason why the User wants to have the Phase I ESA performed or, if the User does not identify the purpose of the Phase I ESA, the Environmental Professional shall assume the purpose is to qualify for the Landowner Liability Protections under the Brownfields Amendments. The User indicated that the Phase I ESA is being conducted as part of due diligence activities associated with an acquisition/pre-development loan.



4.0 SITE RECONNAISSANCE

LaBella conducted a site reconnaissance of the Subject Property as well as observations of adjacent properties as viewed from the Subject Property boundaries and public roadways, to the extent possible, to visually identify areas of concern. The site reconnaissance was conducted on May 31, 2024 by Allison Leet, Environmental Analyst with LaBella.

LaBella was accompanied by James Mahoney, Senior Property Manager, who has been associated with the Subject Property for approximately two months.

Observations discussed in this Section are noted on [Figure 3](#). Copies of the field notes taken during the site reconnaissance are included in the [Site Reconnaissance Worksheet](#) Appendix. Representative photographs of the Subject Property at the time of the site reconnaissance are included in the [Site Photographs](#) Appendix.

At the time of the site reconnaissance, a representative apartment unit and common areas were visually inspected. In addition, visual observations were limited at the time of the site reconnaissance due to material storage throughout and standing water in the basements. Additional site visit limitations are discussed in [Section 1.4](#).

Past Uses of Subject Property

The Subject Structures were formerly used as apartment units.

Hazardous Substances and Petroleum Products

No apparent hazardous substances or petroleum products were observed on the Subject Property.

Unidentified Substance Containers

There were no unidentified substance containers (e.g., unlabeled drums or totes) observed at the time of the site reconnaissance.

Storage Tanks

No apparent indications of aboveground or underground storage tanks (e.g., fill ports, vent pipes, access ways, etc.) were observed at the Subject Property at the time of the site visit.

Solid, Hazardous, and/or Regulated Wastes

There were no solid, hazardous, and/or regulated wastes observed to be stored, generated, or discarded on the Subject Property.



While not identified at the time of the site reconnaissance, the User should be aware that given the urban nature of the Subject Property location, there is the potential for fill material to be present on the Subject Property. Fill material generated as part of Subject Property redevelopment/construction activities may be subject to chemical testing and/or proper handling requirements which may impact the overall project budget.

Odors

No apparent strong, pungent, or noxious odors were observed at the Subject Property at the time of the site reconnaissance.

Standing Water/ Pools of Liquid

No apparent pools, sumps, or standing water containing liquids likely to be hazardous substances or petroleum products were observed at the Subject Property at the time of the site visit.

PCB-Containing Equipment

No apparent PCB-containing equipment was observed at the time of the site reconnaissance.

Stains and Corrosion

No apparent stains or corrosion were observed at the time of the site reconnaissance.

Stressed Vegetation

No apparent stressed vegetation was observed at the time of the site reconnaissance.

Drains and Sumps

A sump is located in the basement of each apartment building according to the site contact. The sumps reportedly collect storm water and discharge to the public sewer system. At the time of site reconnaissance, all power had been cut from the property and the sump pumps were not functioning, therefore flooding occurred in the basements during recent rain events. None of the basements were entered due to standing water.

Storm drains were noted throughout the parking area. These drains reportedly discharge to the municipal sewer system. There were no stains, spills, or unusual odors noted in the vicinity of the storm drains at the time of the site reconnaissance.

Wastewater

Non-sanitary wastewater does not appear to be generated or discharged at the Subject Property.



Septic Systems and/or Cesspools

No apparent indications of septic systems or cesspools were observed at the time of the site reconnaissance or are reported to be located on the Subject Property.

Wells

No apparent potable, monitoring, irrigation, dry, or injection wells were observed at the time of the site reconnaissance or are reported to be located on the Subject Property.

Additional Information

There was no evidence of other potential concerns identified at the time of the site reconnaissance.

Adjacent Property Use

The Subject Property is bordered by the following properties:

Direction	Current Use/Occupant and Address (if Determinable)	Apparent Past Use	Potential Concerns Visible During Site Visit
North	Residential/Commercial (68-96 Best Street and 960 Ellicott Street)	Same	None
East	Vacant (101 Best Street)	Same	None
South	Vacant (903 Ellicott Street)	Same	None
West	Vacant (50 Paul Street, 53 Best Street)	Same	None

Refer to [Regulatory Information](#) below for additional information regarding the adjacent properties.

4.1 Site Reconnaissance Summary of Findings

Observations made by LaBella during the site reconnaissance did not identify conditions indicative of the presence or likely presence of hazardous substances or petroleum products in, on, or at the Subject Property.



5.0 SUBJECT PROPERTY HISTORY AND USE

LaBella attempted to review reasonably ascertainable and readily available standard sources of historical information as defined by the ASTM E1527-21 in order to identify all obvious uses of the Subject Property back to the first developed use or 1940, whichever is earlier (i.e., the historical research objective according to ASTM). Uses of the properties adjacent to the Subject Property are identified in this report only to the extent that this information was revealed in the course of researching the Subject Property itself and were determined at the discretion of the Environmental Professional. As such, LaBella reviewed only as many of these sources as necessary to achieve the historical research objective. Data failures and data gaps are identified, defined, and evaluated for their significance in [Section 1.3](#) of this report.

Additional/historical addresses of the Subject Property were identified through the review of historical sources as 65-79 Best Street, 931 and 935 Ellicott Street, 64-74 (even) St. Paul Street, 42-48 (even) and 37-47 (odd) Welmont Place, and 812-818 (even) Oak Street; these addresses were searched as part of the City Directory review discussed below.

5.1 Sanborn Fire Insurance Maps

The apparent historical use of the Subject Property and surrounding area, as depicted by the Sanborn maps, is summarized in the table below. A copy of the Sanborn maps is included in the [Historical Information](#) Appendix.

Former on-site streets that transected portions of the Subject Property between at least 1889 and 1951 included: Oak Street running north-south along the eastern portion (identified as Welmont Place between 1889 and 1951) and St. Paul Street running east-west on the southern portion.

Year	Location	Occupant/Development
1889, 1899	Subject Property	Developed with several dwellings and a few storefronts throughout
	Adjoining Properties and Surrounding Area	Heavily developed with dwellings, storefronts, and commercial buildings The Jabesh Harris Soap factory is located to the south. By 1899, the Soap Factory was converted into 'Homestead Laundry'
1925, 1951	Subject Property	Developed with several dwellings and a few storefronts throughout, a plumbing shop on the northeastern portion, and an auto repair shop on the southwest portion with a gasoline UST depicted in Ellicott Street By 1951, the auto repair shop was identified as a private garage; the gasoline UST remained in the adjacent roadway,



Year	Location	Occupant/Development
	Adjoining Properties and Surrounding Area	Heavily developed with residential, commercial, and industrial buildings W.A. Eckert Manufacturing Company-manufacturer of aluminum and brass specialties is located to the south in 1925; auto repair to the west in 1925 and 1951
1981, 1986	Subject Property	Developed with three existing residential buildings and a portion of a former veneered building
	Adjoining Properties and Surrounding Area	Residential and commercial buildings

The following adjacent property uses of potential concern were identified:

- The south adjacent property historically addressed as 919 Ellicott Street was identified as a soap factory in at least 1889, and an aluminum and brass specialty manufacturing facility (W.A. Eckert Manufacturing Co.) between at least 1925 and 1935, historically addressed at 917-919 Ellicott Street.
- The west adjacent property historically addressed as 888 Ellicott Street/938 Ellicott Street was identified as an auto repair facility between at least 1925 and 1951.

5.2 City Directories

City Directory research was completed by ERIS. Identified occupants associated with the Subject Property are detailed in the table below. Copies of street directories are included in the [Historical Information](#) Appendix.

Year	Occupant Listings
1930, 1935	Several residential and commercial listings including St. Paul Auto Repair Shop (931-935 Ellicott Street)
1940	Several residential and commercial listings including St. Paul Auto Repair shop and Nebrjch & Co. auto electric repairs (931-935 Ellicott Street)
1946, 1950	Several residential and commercial listings including Pepsi Cola Bottling Corp. garage (931-935 Ellicott Street)



Year	Occupant Listings
1955, 1960, 1965	Several residential and commercial listings including Main Window Cleaning Co. Inc. and Main Building Maintenance Co. (931-935 Ellicott Street), Blake Window Cleaning (79 Best Street)
1971	Several residential and commercial listings, including AAA Window Cleaning/Main Building Maintenance/Main Window Cleaning (935 Ellicott Street)
1976, 1980, 1985, 1990, 1995, 2003, 2008, 2012, 2016, 2020, 2022	Vacant or Subject Property addresses not listed except for 77 Best Street which was identified as residential from at least 1976-1990

Review of the city directories indicated that properties surrounding the Subject Property were historically utilized for industrial, commercial, and residential purposes. The following adjacent property uses of potential concern were identified:

- The north adjacent property addressed as 963 Ellicott Street was identified as a dry cleaner in at least 1935.
- The north adjacent property addressed as 68 Best Street was identified as a clothes cleaner in at least 1930.
- The west adjacent property addressed as 908 Ellicott Street was identified as an auto repair/service garage between at least 1930 and 1960.
- The west adjacent property addressed as 938 Ellicott Street was identified as an auto repair facility between at least 1930 and 1950 and a machinery company in at least 1955.
- The south adjacent property addressed as 917-919 Ellicott Street was identified as W A Eckert Manufacturing Co. aluminum specialties in at least 1930 and 1935.



5.3 Aerial Photographs

The table below outlines observations of the Subject Property and surrounding area obtained from the review of aerial photographs. Copies of aerial photographs are included in the [Historical Information](#) Appendix.

Year	Location	Development
1958, 1963, 1966	Subject Property	Heavily developed with apparent residential and commercial buildings
	Adjoining Properties and Surrounding Area	Extensive residential and commercial development
1974	Subject Property	Former streets that transected the property; at least two suspect residential buildings and one suspect commercial building remained on the northwest portion
	Adjoining Properties and Surrounding Area	Residential and commercial development and several vacant grassy lots/land
1985, 1995, 2005, 2008, 2011, 2015, 2019, 2021	Subject Property	Developed with the three existing buildings and a portion of a former building
	Adjoining Properties and Surrounding Area	Greater Pilgrim Village residences to the east and south, the remaining surrounding area developed with residential and commercial buildings

5.4 Topographic Maps

As sufficient information was obtained through a review of Sanborn maps, city directories, aerial photographs, and municipal records, topographic maps were not reviewed as part of this assessment.

5.5 Municipal Records

LaBella obtained municipal records from the City of Buffalo and the Buffalo Property Record Card website. In addition, limited assessment information was obtained from the Landmax Data Systems, Inc. website on June 6, 2024. The following information was obtained from these records. Copies of municipal records are included in the [Municipal Information](#) Appendix.



	Findings/Details
Parcel ID(s)	100.71-3-80
Subject Property Size (acres)	1.8
Current Owner	McGuire PV Holding LP
Former Owners	Pilgrim Village Associate (sold 1980), McGuire Development Company LLC (sold 2019)
Square Footage of Building(s)/Date(s) of Construction	4,374-square foot apartment building/1980 6,155-square foot apartment building/1980 3,150-square foot apartment building/1980
Provided Utilities	All public

A summary of relevant permits/records obtained from the City of Buffalo Permits and Inspections office and City of Buffalo Fire Department/Bureau of Fire Prevention is included in the following table:

Year	Structure/Permit
1932	Use brick building for service on autos at 937 Ellicott Street
1942	Alter brick garage at Pepsi Cola Co. at 931 Ellicott Street
1945	Approval for installation of one 550-gallon gasoline UST at 933 Ellicott Street (Pepsicola Co. Garage)
1971-1973	Numerous permits to demolish former residential buildings at various addresses on Welmont Place, St. Paul Street, Ellicott Street, and Best Street for Oak Street Redevelopment Project
1973	Abandoned building at St. Paul and Ellicott has a curb pump and gasoline UST, formerly occupied by Main Window Cleaning Company (931-935 Ellicott Street)
1974	Removal of one 550-gallon UST at 931-935 Ellicott Street
1974	Demolish one story brick commercial building at 931 Ellicott Street (64 St. Paul)
1980-1981	Various permits related to the construction of Pilgrim Village housing

5.6 Recorded Land Title Records

According to the User's Responsibility section of the ASTM Standard Practice E1527-21, "to meet the requirements of 40 C.F.R. 321.20 and 312.25, a search for the existence of environmental liens and AULs that are filed or recorded against the subject property must be conducted." ASTM also states that the User's requirements "do not impose on the environmental professional the responsibility to undertake a review of land title records or judicial records for environmental liens or AULs." In accordance with the ASTM Standard Practice E1527-21, LaBella has requested the User provide copies of the title records for the Subject Property.



Title records were not provided to LaBella for review.

5.7 Additional Sources

No additional historical sources were reviewed.

5.8 Review of Previous Reports

LaBella was provided with and reviewed the following reports:

- *Phase I Environmental Site Assessment, Pilgrim Village - Sublots 3, 4, and 5, Buffalo, New York 14209*, prepared by LaBella, dated March 24, 2023
- *Phase II Environmental Site Assessment, Pilgrim Village - Sublots 3, 4, and 5, Buffalo, New York*, prepared by LaBella, dated March 31, 2023

Both of these reports were completed on a larger acreage; the current Subject Property is Sublot 3 only.

The greater property was developed with three apartment buildings (built in 1980) and a storage garage.

Historically, the greater property was developed with several former residential and commercial buildings from at least 1889 to at least 1974. The commercial uses included a former soap factory, auto repair shop/private garage, window cleaning company, an aluminum and brass manufacturing facility, a carting & storage company, and auto garage/collision shop. The only former use of potential concern noted on the current Subject Property was auto repair at 931-935 Ellicott Street between at least 1925-1951. One 550-gallon gasoline UST was installed in 1945 and removed in 1974 at or near the western property border.

The currently adjacent Sublot 4 (917-919 Ellicott Street) was used as an aluminum and brass specialty manufacturing facility. That parcel was in the BCP Program primarily related to SVOCs and metals in soil and groundwater. Elevated radiological levels were found in slag on Sublot 4 and were removed in 2022.

Previous investigations and remediations were focused on Sublot 4 with only limited investigation of Sublot 3 (current Subject Property) and Sublot 5. The limited information for Sublots 3 and 5 indicated similar fill was present as on Sublot 4 and there were elevated levels of metals, SVOCs, and pesticides.

It was recommended that a subsurface investigation be performed to evaluate Sublot 3 (current Subject Property) and Sublot 5. It was also recommended that the information for Sublot 4 be submitted to the NYSDEC.

LaBella noted that, although historical auto repair operations were not specifically targeted in the Phase II investigation (below), the investigation generally covered the area of potential concern.



The objective of this Phase II ESA was to conduct an evaluation of subsurface conditions at Sub Lots 3 and 5, relative to the recommendation of the Phase I report summarized above.

As the current Subject Property includes Sublot 3 only, the following is noted regarding that parcel:

Field observations and laboratory groundwater analytical results do not suggest a remedial concern on Sublot 3, specifically related to groundwater. However, urban-type fill material, consistent with what has been documented associated with Sublot 4, was observed throughout the soil boring liners advanced on Sub Lot 3. Although only minor evidence of field impairment (staining) was observed in two borings, laboratory soil analytical results identified concentrations of several VOCs, SVOCs and/or metals, amongst the various soil borings advanced throughout Sublot 3 above NYSDEC Part 375 Unrestricted Use SCOs. Given that subsurface soil conditions at Sublot 3 appear to be consistent with that of Sub Lot 4, there is reasonable likelihood Sublot 3 would be eligible for acceptance into the NYSDEC BCP.

Copies of the reviewed reports are included in the [Previous Reports Appendix](#).

5.9 Historical Summary of Findings

Based on LaBella's review of historical sources, the history of the Subject Property is as follows:

Time Period	Apparent Use/Development
In or before 1889-1899	Developed with residences and a few storefronts
In or before 1925 through at least 1974	Developed with several former residential and commercial buildings including an auto repair facility from at least 1925-1940 and a gas UST in the adjacent roadway from at least 1925-1974
1980 through present	Developed with the existing buildings used residentially as a portion of the Pilgrim Village housing complex; a former structure, also associated with the housing project was located on the northeast portion of the property from 1980 to circa 2022-

Based on LaBella's review of historical information, the adjacent properties were historically utilized for industrial, commercial, and residential purposes. The following adjacent property uses of potential concern were identified:

- The south adjacent property historically addressed as 917-919 Ellicott Street was identified as an aluminum and brass specialty manufacturing facility (W.A. Eckert Manufacturing Co.) between at least 1925 and 1935.
- The west adjacent property historically addressed as 888 Ellicott Street/938 Ellicott Street was identified as an auto repair facility between at least 1925 and 1951, and a machinery company in at least 1955.



- The north adjacent property addressed as 963 Ellicott Street was identified as a dry cleaner in at least 1935.
- The north adjacent property addressed as 68 Best Street was identified as a clothes cleaner in at least 1930.
- The west adjacent property addressed as 908 Ellicott Street was identified as an auto repair/service garage between at least 1930 and 1960.

No visual evidence or records were identified suggesting a significant environmental concern to the Subject Property based on the historic adjacent uses. Refer to Section 6.1.2 for additional information.

LaBella's historical research identified the following conditions indicative of the presence or likely presence of hazardous substances or petroleum products in, on, or at the Subject Property:

- The southwest portion of the Subject Property historically included auto repair operations with a gasoline UST in the adjacent roadway. Municipal records indicate that there was formerly a curb pump at this location. The UST was removed in 1974. Although the former uses were not specifically targeted, a Phase II investigation completed in 2023 covered the general area of these concerns.
- According to Phase I and II investigations completed in 2023, field observations and laboratory groundwater analytical results did not suggest a remedial concern on Sublot 3, specifically related to groundwater. However, urban-type fill material, consistent with what has been documented associated with the south adjacent BCP site, was observed on the Subject Property. Laboratory soil analytical results identified concentrations of several VOCs, SVOCs and/or metals, amongst the various soil borings advanced throughout the Subject Property above NYSDEC Part 375 Unrestricted Use SCOs. Given that subsurface soil conditions appeared to be consistent with those on the south adjacent BCP site, there is reasonable likelihood that the Subject Property would be eligible for acceptance into the NYSDEC BCP.



6.0 REGULATORY INFORMATION

Federal, state, and tribal environmental regulatory information was provided by ERIS, an independent research firm, which completed an ASTM-compliant regulatory records search. This search was completed to ASTM-defined search distances; however, it should be noted that the distances searched may have been modified based on LaBella's experience due to the geology or nature of the area, as permitted under ASTM E1527-21. Additionally, ERIS conducted a search of supplemental Federal, state, tribal, and local databases to augment the ASTM-specified search; any relevant listings from these supplemental searches are summarized in the following sections. The ERIS report, dated June 4, 2024 is included in the [Regulatory Information](#) Appendix.

The review of regulatory information was completed to evaluate the potential for environmental impact to the Subject Property, including contaminant migration from off-Subject Property locations. This evaluation included a review of regulatory records along with geologic/hydrogeologic information, topographical information, and/or distance relative to the Subject Property.

6.1 Regulatory Report Summary

A complete list of the databases reviewed is included within the ERIS report. Below is a summary of the identified listings within their respective search distance:

Regulatory Report Summary

Database	Search Radius	Target Property	Within 0.12mi	0.12mi to 0.25mi	0.25mi to 0.50mi	0.50mi to 1.00mi	Total
AIR PERMITS	0.25	0	1	1	-	-	2
ALT FUELS	0.25	0	10	13	-	-	23
AST	0.25	0	3	3	-	-	6
BROWNFIELDS	0.5	0	5	3	4	-	12
COOLING TOWERS	0.125	0	10	-	-	-	10
ENG	0.5	0	0	1	1	-	2
FINDS/FRS	0.02	0	2	-	-	-	2
GEN MANIFEST	0.125	0	8	-	-	-	8
HMIRS	0.125	0	1	-	-	-	1



Database	Search Radius	Target Property	Within 0.12mi	0.12mi to 0.25mi	0.25mi to 0.50mi	0.50mi to 1.00mi	Total
INST	0.5	0	1	1	1	-	3
LST	0.5	0	7	13	24	-	44
MRDS	1.0	0	0	0	0	1	1
NY MANIFEST	0.125	0	1	-	-	-	1
NY SPILLS	0.5	0	22	26	79	-	127
PFAS IND	0.5	0	1	0	1	-	2
RCRA CORRACT S	1.0	0	0	0	0	1	1
RCRA LQG	0.25	0	5	2	-	-	7
RCRA NON GEN	0.25	0	6	13	-	-	19
RCRA SQG	0.25	0	1	2	-	-	3
RCRA TSD	0.5	0	0	0	1	-	1
RCRA VSQG	0.25	0	0	3	-	-	3
SHWS	1.0	0	1	0	0	3	4
SSTS	0.25	0	2	0	-	-	2
SWF/LF	0.5	0	0	1	1	-	2
TIER 2	0.125	0	12	-	-	-	12
UST	0.25	0	4	3	-	-	7

6.1.1 Subject Property Listings

No regulatory listings associated with the Subject Property were identified.

6.1.2 Adjacent Property Listings

The following regulatory listings associated with adjacent properties were identified:

Pilgrim Village Redevelopment/Campus Square at 903 Ellicott Street (south)

- Active Brownfield (BCP) cleanup site (Site Code C915294). Refer to the Review of Previous Reports section for additional information.



There is a REC for the Subject Property associated with the same fill found at the adjacent Brownfield site.

Niagara Mohawk-National Grid at Manhole at Best Street and Ellicott Street (northwest):

- This property was listed twice as a RCRA (ID No. NYP000972208 and NYP000972182) Non-Generator with no violations listed and as an FRS/FINDS and Manifest site in association with the RCRA generator listings.

These listings are not considered RECs for the Subject Property.

Former Pilgrim Village Senior Apartments at 951 Ellicott Street (east):

- Brownfield site, Code #C915363 has a remediation completed status. From the late 1800s through the mid-1970s, this site was occupied by dense residential housing with several small shops and developed with the Pilgrim Village Senior apartments in the 1970s. The sub-surface of this property consists of urban fill predominately consisting of sand, silt, crushed rock, asphalt, and brick from 2 to 6 feet below the ground surface. Prior to remediation, the primary contaminants of concern were SVOCs, arsenic, barium, copper, lead, mercury, and zinc in soil above unrestricted and restricted residential soil cleanup objectives. Excavation of the impacted areas was completed. Remedial activities have successfully achieved soil cleanup objectives for unrestricted use.

Although this listing shares the address of the Subject Property, NYSDEC maps indicate that it is the east adjacent property.

This listing is not considered a REC for the Subject Property.

National Grid Pad Mount at 99 Best Street(northeast):

- NY Spill #2306890 involved a release of four to five gallons of non-PCB oil from a new transformer malfunction. The spill was cleaned, and inaccessible areas were to be addressed during replacement of the transformer. The spill is classified as active at this time.

Due to the small amount of material releases and the cleanup in progress, this spill not considered a REC for the Subject Property. has been identified in association with the regulatory record attached to the south adjacent property of Pilgrim Village Redevelopment/Campus Square at 903 Ellicott Street.

6.1.3 Additional Listings

Based on distance, status, and/or topographic gradient from the Subject Property, none of the other sites listed within the database report are considered likely to have current or former releases of hazardous substances and/or petroleum products with the potential to migrate to the Subject Property.



6.1.4 Unmappable Listings

There were no unmapped facilities identified within the ERIS report.

6.2 Enforcement Action/Permitted Activities/Institutional Controls

No recorded enforcement actions or institutional controls were identified for the Subject Property during this Phase I ESA.

No records were provided indicating that solid waste disposal permits, hazardous waste disposal permits, wastewater permits, NPDES permits, underground injection permits, or air permits have been issued for the Subject Property.

6.3 Regulatory Agency File and Records Review

The purpose of the regulatory file review is to obtain sufficient information to assist the Environmental Professional in determining if a recognized environmental condition, controlled recognized environmental condition, historical recognized environmental condition, de minimis condition, or significant data gap exists at the Subject Property in connection with the identified listings. Regulatory listings identified in the database report for the Subject Property and adjacent properties were evaluated in order to determine the need for a regulatory file review. Based on this evaluation, the following was concluded:

- Additional information was reviewed at the NYSDEC and USEPA websites in order to determine if a REC exists.

6.4 Regulatory Information Summary

LaBella's review of regulatory information identified the following conditions indicative of the presence or likely presence of hazardous substances or petroleum products in, on, or at the Subject Property.

- The southern adjacent property, Pilgrim Village Redevelopment/Campus Square at 903 Ellicott Street, was identified as an active Brownfield (BCP) Site (Code #C915214).



7.0 INTERVIEWS

Interviews were completed with representatives of the owner/operator of the Subject Property, Subject Property occupants, neighbors, and/or former owners/operators, to the extent possible, to further assess Subject Property operations and/or potential environmental concerns. Notes from completed interviews are included in the [Owner/Operator-Provided Information](#) Appendix.

Additional information was obtained through federal, state, tribal, and/or local agencies or via the submission of Records Requests, as documented below.

7.1 Owner/Subject Property Representative

According to Eric Ekman of McGuire Development Company, the previous interview questionnaire within the 2023 Phase I ESA completed by LaBella can be used in this report. Relevant information provided in the previous report is stated below:

Samantha Scavulli, Property Manager, was interviewed as part of this assessment on March 16, 2023. According to information obtained through the interview, the Subject Property is developed with apartments buildings that are connected to the public sewer and water systems. The apartment buildings are heated via natural gas.

The currently adjacent Sublot 4 was listed as an Active BCP.

In addition, Samantha Scavulli did not have knowledge of: 1) environmental liens or governmental notifications relating to past or recurrent violations of environmental laws with respect to the property or any facility located on the property; 2) information regarding past, threatened, or pending lawsuits or administrative proceedings concerning a release or threatened release of any hazardous substance or petroleum product; or 3) any previous ESAs of the property that might indicate the presence of hazardous substances or petroleum products on, or contamination of, the property or recommended further assessment of the property.

The notes from the interview are included in the [Owner/Operator Questionnaire](#) Appendix.

7.2 Current Occupants

See [Section 7.1](#) above.

7.3 Former Owners/Operators/Occupants

No other past owners/occupants/operators were contacted because no contact information was provided through available municipal records or through a focused online search.



7.4 Neighbors

The Subject Property is not an abandoned property; therefore, interviews with the neighboring property owners were not conducted.

7.5 Local Government Official

A FOIL request was submitted to the City of Buffalo on May 23, 2024, requesting copies of building department, assessment, and fire marshal records on file for the Subject Property. A complete response has not been received as of the date of this report. A copy of the FOIL request and any obtained records are included in the Municipal Information Appendix.

7.6 Local Fire Department

LaBella contacted the City of Buffalo Fire Department on May 23, 2024, requesting copies of records associated with the Subject Property. According to a response received on May 30, 2024, no records could be located for the address provided. A copy of the FOIL request and any obtained records are included in the Municipal Information Appendix.

7.7 State Regulator

A FOIL request was submitted to the NYSDEC on May 23, 2024, for information regarding the Subject Property and adjacent and/or nearby properties suspected to pose a potential concern to the Subject Property based on a review of the database report and/or other regulatory records.

As of the date of this report submission, a complete response has not been received from the NYSDEC. A copy of the FOIL request is included in the [Regulatory Information](#) Appendix.

7.8 State and/or County Health Department

A FOIL request was submitted to the NYSDOH on May 23, 2024, for information regarding the Subject Property.

As of the date of this report submission, a response has not been received. A copy of the FOIL request is included in the [Regulatory Information](#) Appendix.

7.9 Summary of Interviews

LaBella's interviews and/or review of provided records did not identify conditions indicative of the presence or likely presence of hazardous substances or petroleum products in, on, or at the Subject Property unless discussed elsewhere in this report.



8.0 ADDITIONAL SERVICES/ASTM NON-SCOPE CONSIDERATIONS

8.1 *Emerging Contaminants*

Hazardous substances are those defined as such pursuant to CERCLA 42 U.S.C. § 9601(14), as interpreted by USEPA regulations and the courts. There are some substances that others may assume to be classified as hazardous substances that are in fact not defined (or not yet defined) as hazardous substances under CERCLA through interpretation by USEPA regulations.

These and any other “emerging contaminants,” where they are not identified as a hazardous substance by CERCLA, as interpreted by USEPA regulations and the courts, are not included in the scope of E1527-21. Some of these substances may be considered a “hazardous substance” (or equivalent) under applicable state laws. In those instances, where a Phase I ESA is performed to satisfy both federal and state requirements, or as directed by the user of the report, it is permissible to include analysis and/or discussion of these substances in the same manner as any other Non-Scope Consideration. If and when such emerging contaminants are defined as hazardous substances under CERCLA, as interpreted by USEPA regulations and the courts, such substances shall be evaluated within the scope of ASTM E1527-21.

No information was provided indicating emerging contaminant impacts to groundwater in the area of the Subject Property; however, LaBella notes that no laboratory results for emerging contaminant analysis were provided for review.



9.0 FINDINGS AND OPINIONS

LaBella has been contracted by Pilgrim Village Ventures LLC to perform a Phase I ESA report for the Pilgrim Village- Sublot 3 property, 951 Ellicott Street, Buffalo, Erie County, New York.

This assessment was prepared according to the ASTM E1527-21 as a portion of the User's requirements in the All Appropriate Inquiries process and to satisfy the due diligence requirements set for Pilgrim Village Ventures LLC.

The Subject Property is further described in [Section 2.0](#) while the history of the Subject Property is summarized in [Section 5.9](#).

Based on the results of this assessment, the following RECs have been identified in connection with the Subject Property:

- The southwest portion of the Subject Property historically included auto repair operations with a gasoline UST in the adjacent roadway. Municipal records indicate that there was formerly a curb pump at this location. The UST was removed in 1974. Although the former uses were not specifically targeted, a Phase II investigation completed in 2023 covered the general area of these concerns. According to a Phase II investigation completed in 2023, field observations and laboratory groundwater analytical results did not suggest a remedial concern on the Subject Property (Sublot 3), specifically related to groundwater. However, urban-type fill material, consistent with what has been documented associated with the south adjacent BCP site (active Site #C915294), was observed on the Subject Property. Laboratory soil analytical results identified concentrations of several VOCs, SVOCs and/or metals, amongst the various soil borings advanced throughout the Subject Property above NYSDEC Part 375 Unrestricted Use SCOs. Given that subsurface soil conditions appeared to be consistent with those on the south adjacent BCP site, there is reasonable likelihood that the Subject Property would be eligible for acceptance into the NYSDEC BCP.

Based on the results of this assessment, no CRECs, HRECs, de minimis conditions, or significant data gaps have been identified in connection with the Subject Property.

9.1 Additional Investigation

Based on the findings of this assessment, additional investigation would be recommended.



10.0 CONCLUSIONS

LaBella has performed a Phase I Environmental Site Assessment in conformance with the scope and limitations of ASTM Practice E 1527-21 for 951 Ellicott Street, Buffalo, New York, the Subject Property. Any exceptions to, or deletions from, this practice are described in [Section 1.4](#) of this report.

This assessment has revealed the following recognized environmental conditions, controlled recognized environmental conditions, or significant data gaps in connection with the Subject Property:

- REC related to impact identified in on-site fill material

This report constitutes the findings of LaBella's investigation conducted for the Subject Property as written and reviewed by the following personnel:

Kelly Goliber
Environmental Analyst

Mary Beth Facklam
Phase I Technical Reviewer



11.0 ENVIRONMENTAL PROFESSIONAL STATEMENT

I declare that, to the best of my professional knowledge and belief, I meet the definition of Environmental Professional as defined in § 312.10 of 40 C.F.R. § 312.

I have the specific qualifications based on education, training, and experience to assess a property of the nature, history, and setting of the Subject Property. I have developed and performed the all appropriate inquiries in conformance with the standards and practices set forth in 40 C.F.R. Part 312.

Mary Beth Facklam
Phase I Technical Reviewer
Environmental Professional
June 12, 2024



12.0 REFERENCES

	Source
USGS 7.5 Minute Topographic Quadrangle Map of Buffalo, New York	USGS Website
Erie County Soil Survey	ERIS
Federal Environmental Regulatory Listings	ERIS
State Environmental Regulatory Listings	ERIS
Local Landfill or Solid Waste Information	ERIS
Sanborn Fire Insurance Maps	ERIS
City Directories	ERIS
Aerial Photographs	www.historicaerials.com
Historical Topographic Maps	N/A
Historical Atlases	N/A
Previous Reports	2023 LaBella Phase I and Phase II reports



13.0 LIST OF ABBREVIATIONS/ACRONYMS

ACM	Asbestos Containing Material
AIRS	Aerometric Information Retrieval System
AST	Aboveground Storage Tank
ASTM	American Society for Testing and Materials
AUL	Activity Use Limitation
BTEX	Benzene, Toluene, Ethylbenzene, and Xylene
CBS	Chemical Bulk Storage
CERCLA	Comprehensive Environmental Response, Compensation and Liability Act
CERCLIS	Comprehensive Environmental Response, Compensation and Liability Information System
CORRACTS	Corrective Action
CP-51	Commissioner's Policy 51
CREC	Controlled Recognized Environmental Condition
DRO	Diesel Range Organics
ECHO	Enforcement Compliance History Online
ERIS	Environmental Risk Information Services
ERNS	Emergency Response and Notification System
FINDS	Facility Index System
FIS	Facility Information System
FOIA	Freedom of Information Act
FOIL	Freedom of Information Law
FRS	Facility Registry Service
Ft. bgs	Feet Below Ground Surface
FWM	Freshwater Wetlands Map
GRO	Gasoline Range Organics
HREC	Historical Recognized Environmental Condition
HS/PP	Hazardous Substances/Petroleum Products
IC/EC	Institutional Control/Engineering Control
ICIS	Integrated Compliance Information System
LAST	Leaking Aboveground Storage Tank
LQG	Large Quantity Generator
LST	Leaking Storage Tank
LTANK	Leaking Tank
LUST	Leaking Underground Storage Tank
mg/kg	Milligrams Per Kilogram
mg/L	Milligrams Per Liter



MOSF	Major Oil Storage Facility
MTBE	Methyl Tert-Butyl Ether
mVOC	Microbial Volatile Organic Compound
N/A	Not Available/Not Applicable
NFRAP	No Further Remedial Action Planned
NPDES	National Pollution Discharge Elimination System
NPL	National Priorities List
NRCS	Natural Resource Conservation Service
NWI	National Wetlands Inventory
NYSDEC	New York State Department of Environmental Conservation
NYSDOH	New York State Department of Health
PAHs	Polycyclic Aromatic Hydrocarbons
PBS	Petroleum Bulk Storage
PCB	Polychlorinated Biphenyl
PCE	Tetrachloroethylene
pCi/L	Pico Curies per Liter
PEC	Potential Environmental Concern
PFAS	Per- and Polyfluoroalkyl Substances
PID	Photoionization Detector
ppb	Parts Per Billion
ppm	Parts Per Million
RCRA	Resource Conservation and Recovery Act
RCRIS	Resource Conservation and Recovery Information System
REC	Recognized Environmental Condition
SDS	Safety Data Sheet
SEMS	Superfund Enterprise Management System
SPDES	State Pollution Discharge Elimination System
SQG	Small Quantity Generator
STARS	Spill Technology and Remediation Series
SVOC	Semi-Volatile Organic Compound
TAL	Target Analyte List
TCE	Trichloroethylene
TCL	Target Compound List
TPH	Total Petroleum Hydrocarbons
TSDF	Treatment, Storage, and Disposal Facility
USDA	United States Department of Agriculture
USEPA	United States Environmental Protection Agency
USFWS	United States Fish and Wildlife Service



USGS	United States Geological Survey
UST	Underground Storage Tank
VCP	Voluntary Cleanup Program
VOC	Volatile Organic Compound
VSQG	Very Small Quantity Generator
µg/L	Micrograms Per Liter
µg/kg	Micrograms Per Kilogram
µg/m ³	Micrograms Per Cubic Meter

Site Maps

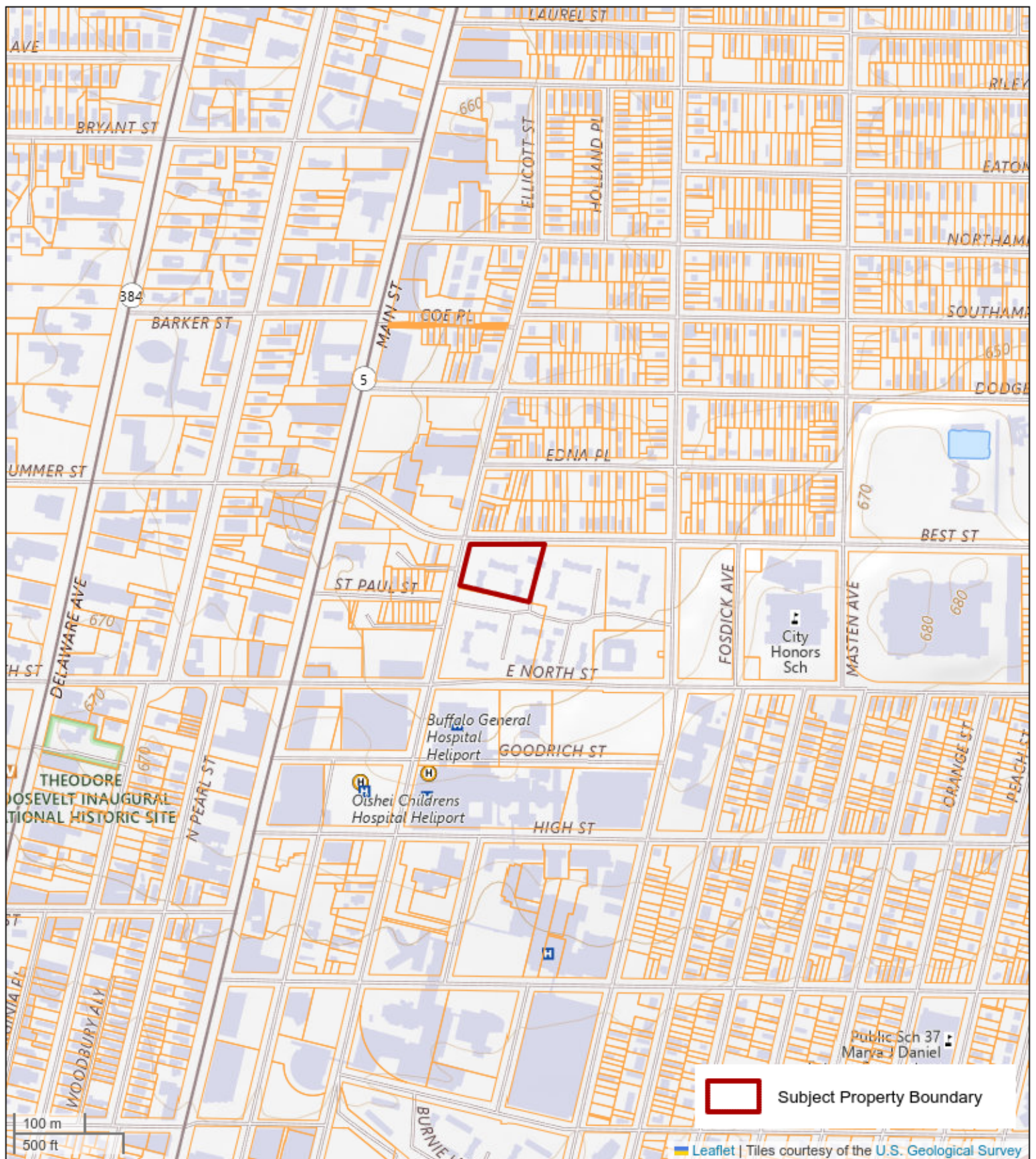

Figure 1 Site Location Map

951 Ellicott Street
 Buffalo New York 14209
 Project No. 2242547





Figure 2 Site Property Tax Map

Portion of 951 Ellicott Street
Buffalo, New York 14209
Project No. 2242547



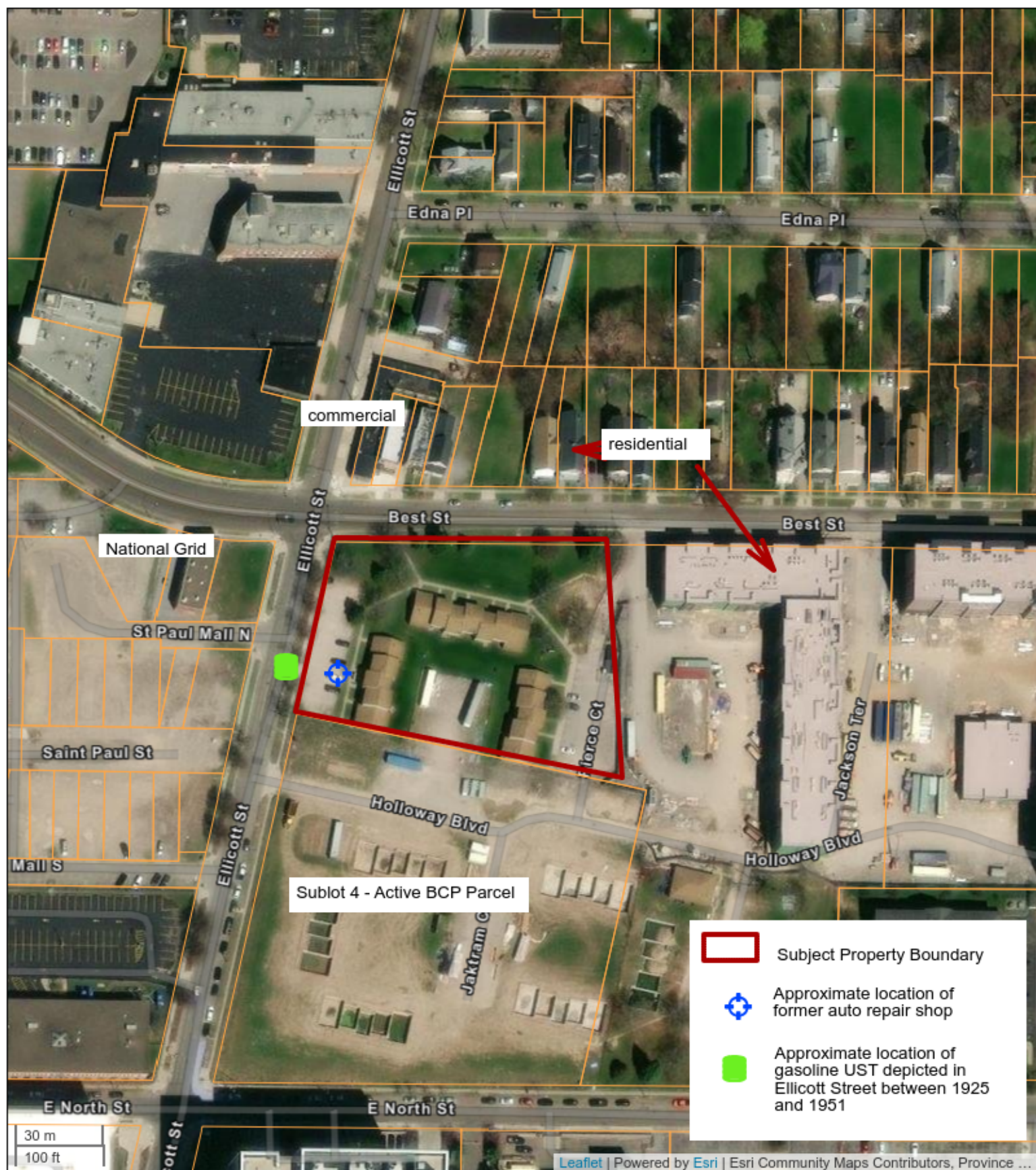
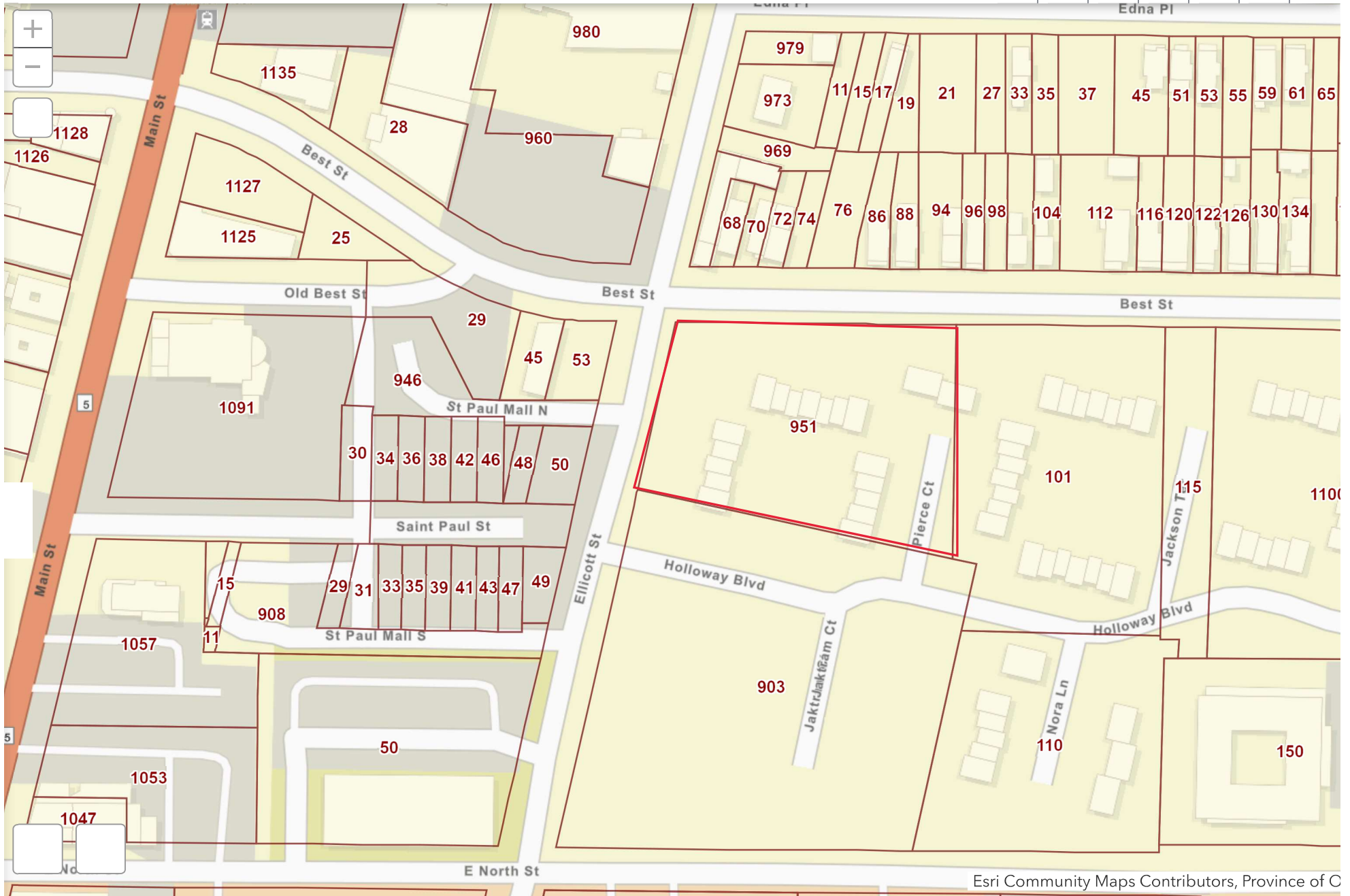

Figure 3 Site Plan
 Portion of 951 Ellicott Street
 Buffalo, New York 14209
 Project No. 2242547





loading...

Hydrogeologic Information



Property Information

Order Number:	24052300312p
Date Completed:	May 23, 2024
Project Number:	2242547
Project Property:	Phase I ESA: Pilgrim Village, Sub Lots 3, 4 & 5, 903 & 951 Ellicott St., Buffalo, NY Pilgrim Village, Sublots 3, 4 & 5, 903 & 951 Ellicott St Buffalo NY 14209
Coordinates:	
Latitude:	42.90306762
Longitude:	-78.86501383
UTM Northing:	4752261.90908 Meters
UTM Easting:	674295.522311 Meters
UTM Zone:	UTM Zone 17T
Elevation:	644.30 ft
Slope Direction:	NNW

Topographic Information.....	2
Hydrologic Information.....	4
Geologic Information.....	10
Soil Information.....	12
Wells and Additional Sources.....	20
Summary.....	21
Detail Report.....	23
Radon Information.....	32
Appendix.....	33
Liability Notice.....	35

The ERIS **Physical Setting Report - PSR** provides comprehensive information about the physical setting around a site and includes a complete overview of topography and surface topology, in addition to hydrologic, geologic and soil characteristics. The location and detailed attributes of oil and gas wells, water wells, public water systems and radon are also included for review.

The compilation of both physical characteristics of a site and additional attribute data is useful in assessing the impact of migration of contaminants and subsequent impact on soils and groundwater.

Disclaimer

This Report does not provide a full environmental evaluation for the site or adjacent properties. Please see the terms and disclaimer at the end of the Report for greater detail.

Topographic Information

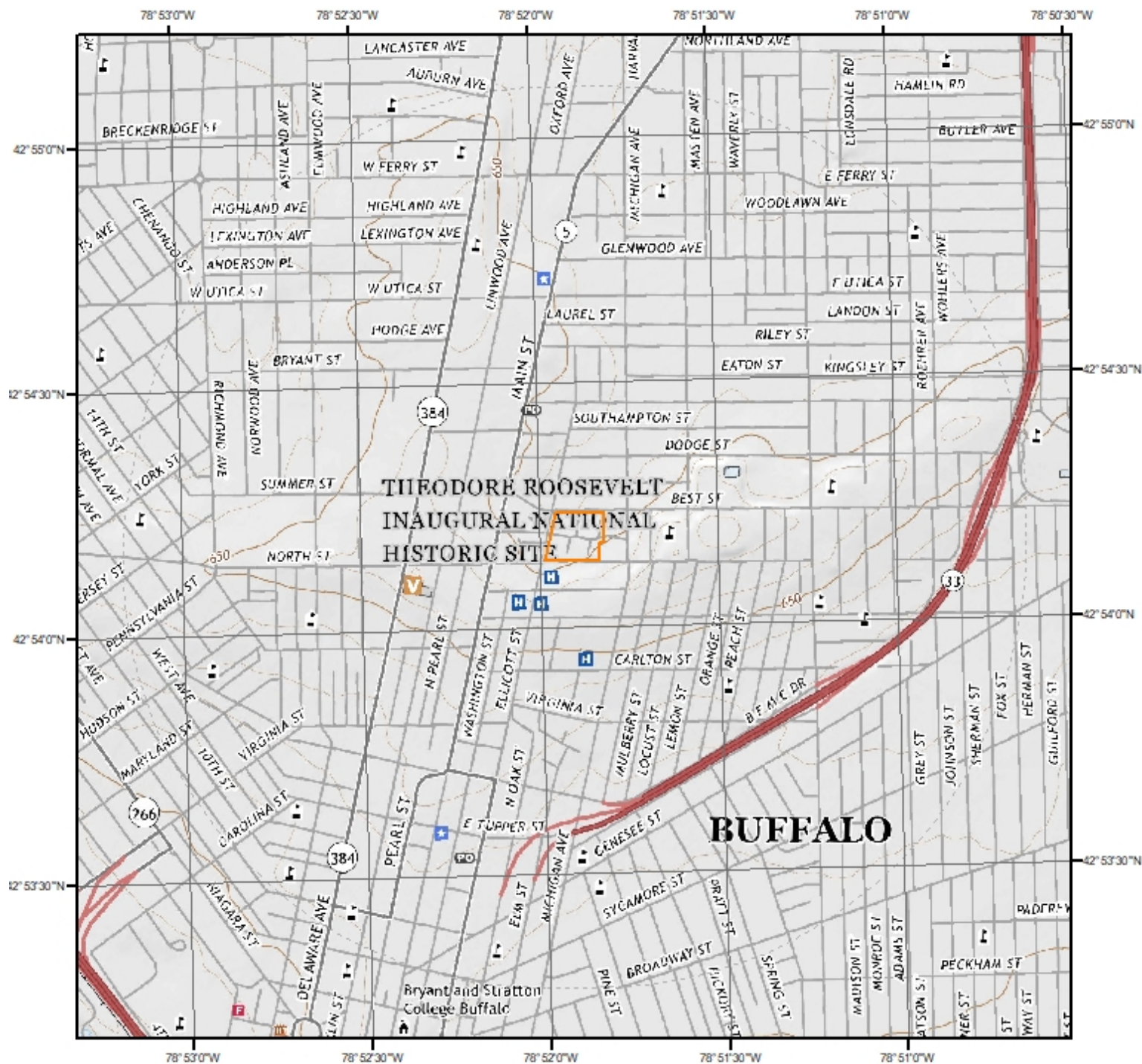

Current USGS Topo (2019)

0 0.2 0.4 0.8 Miles



Quadrangle(s): Buffalo NE,NY; Buffalo NW,NY

Source: USGS 7.5 Minute Topographic Map



Topographic Information

The previous topographic map(s) are created by seamlessly merging and cutting current USGS topographic data. Below are shaded relief map(s), derived from USGS elevation data to show surrounding topography in further detail.

Topographic information at project property:

Elevation: 644.30 ft
Slope Direction: NNW

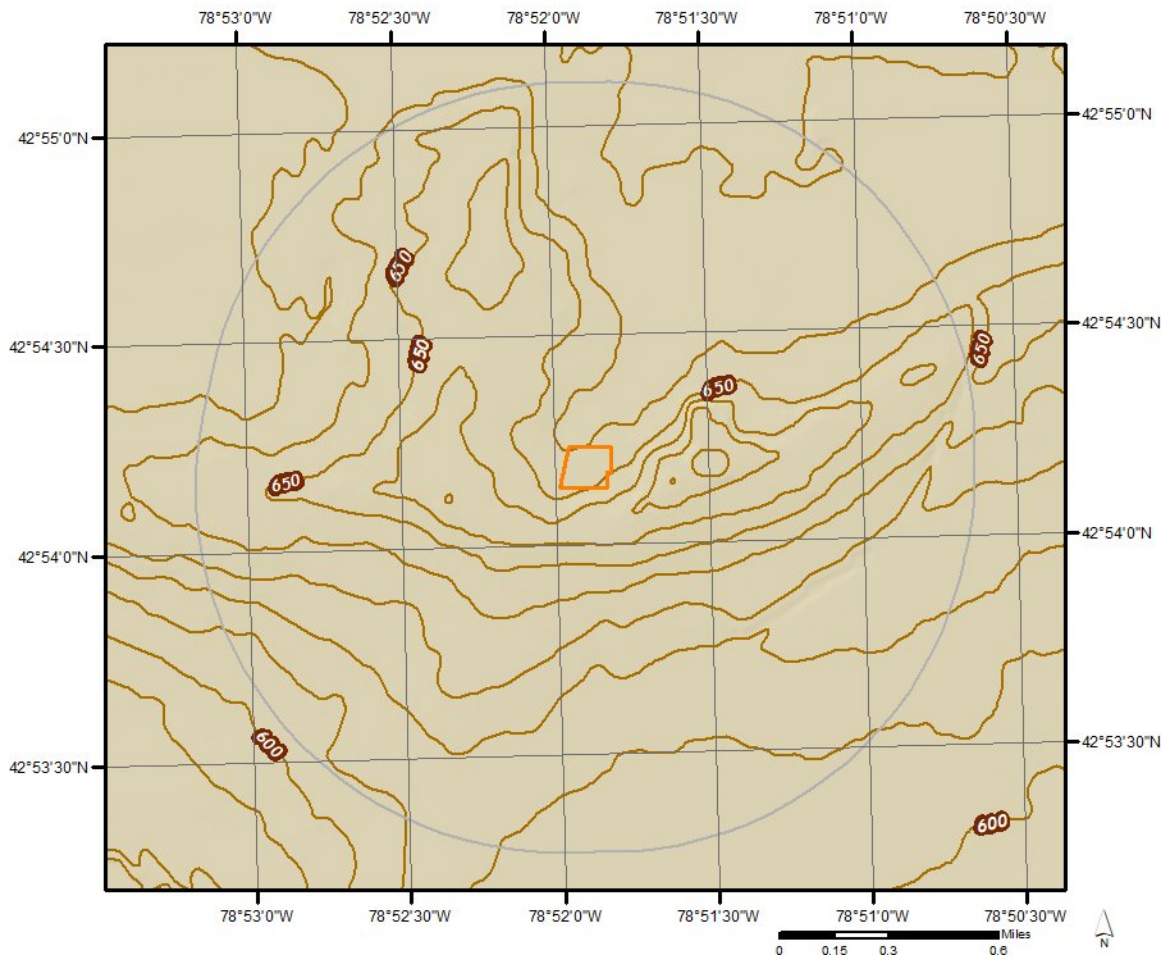

Hydrologic Information

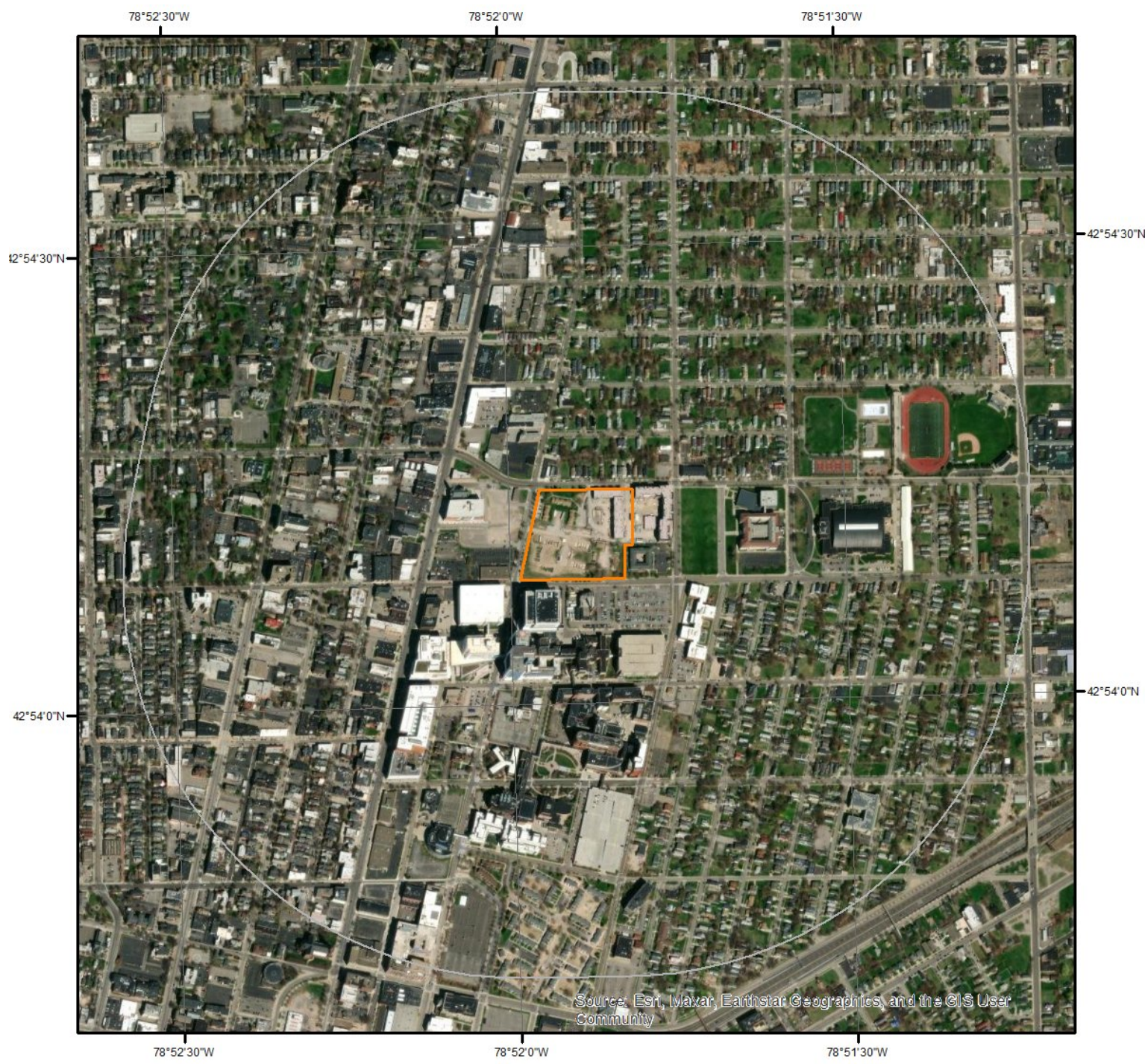

Wetland

This map shows wetland existence using data from US Fish & Wildlife. Data coverage is shown to the right. Gray indicates no data available in the area.

- | | |
|---|---|
|  Estuarine and Marine Deepwater |  Freshwater Pond |
|  Estuarine and Marine Wetland |  Lake |
|  Freshwater Emergent Wetland |  Other |
|  Freshwater Forested/Shrub Wetland |  Riverine |

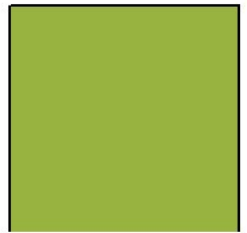
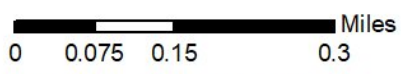

Hydrologic Information

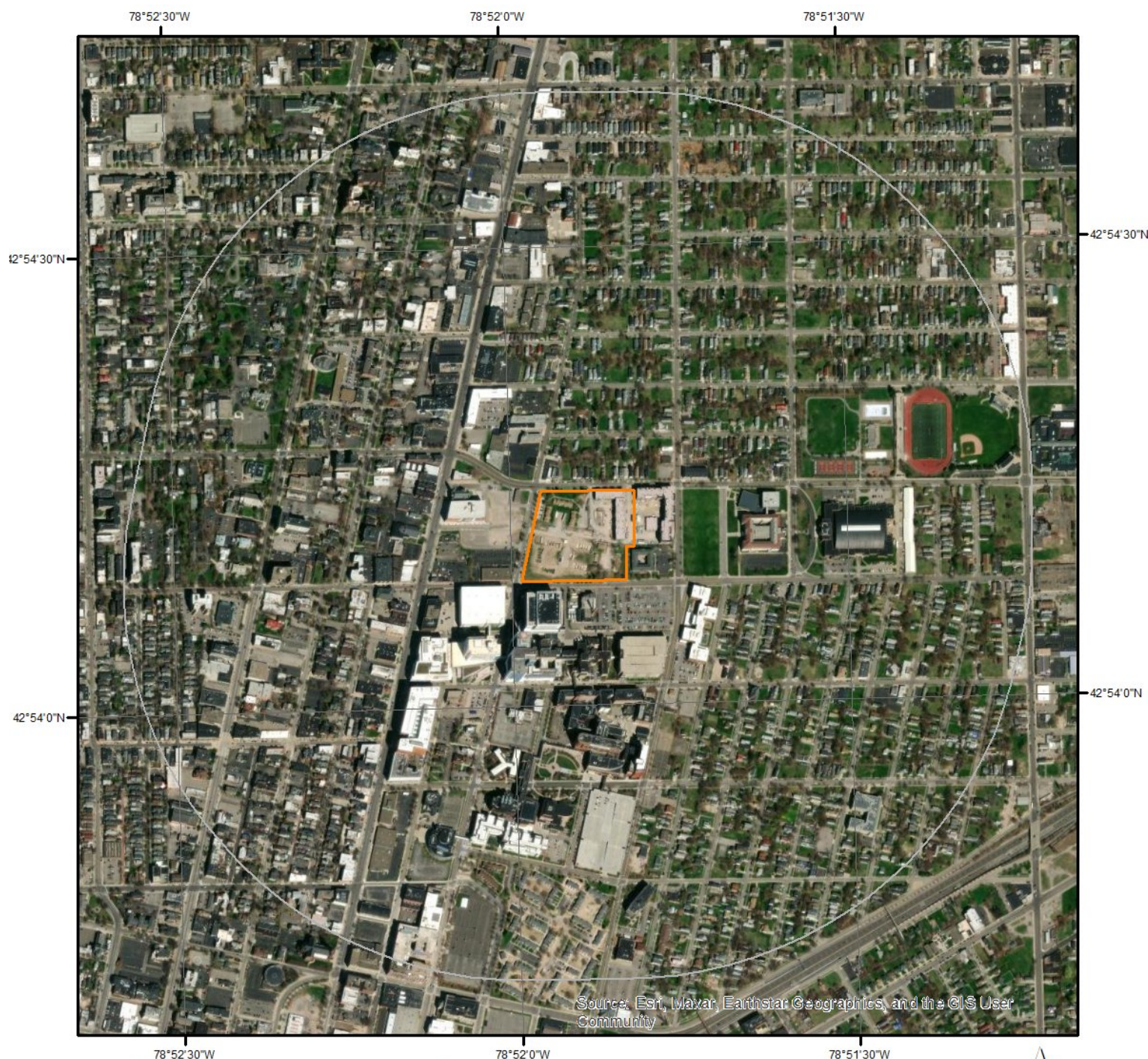

Wetland (State Source)

This data shows only those wetlands that are currently mapped or officially proposed for addition to the wetland maps and currently regulated under the New York State Freshwater Wetlands Act.

DEC	APA		
Class I	Aquatic Bed Rooted Vascular	Forested Needle-leaf Evergreen	Streambed Cobble/Gravel
Class II	Emergent Non-persistent	Open Water	Streambed Rubble
Class III	Emergent Persistent	Scrub Shrub Broad-leaf Deciduous	Unconsolidated Bottom Cobble/Gravel
Class IV	Forested Broad-leaf Deciduous	Scrub Shrub Broad-leaf Evergreen	Unconsolidated Bottom Mud
Check Zone	Forested Dead	Scrub Shrub Dead	Unconsolidated Bottom Sand
	Forested Needle-leaf Deciduous	Scrub Shrub Needle-leaf Deciduous	Unconsolidated Shore Cobble/Gravel
		Scrub Shrub Needle-leaf Evergreen	Unconsolidated Shore Sand

Source and Category Description:
DEC: New York State Department of Environmental Conservation; <http://www.dec.ny.gov/gis/erm/wetlands.html>
APA: Adirondack Park Agency; <https://www.apa.ny.gov/gis/index.html>

Hydrologic Information

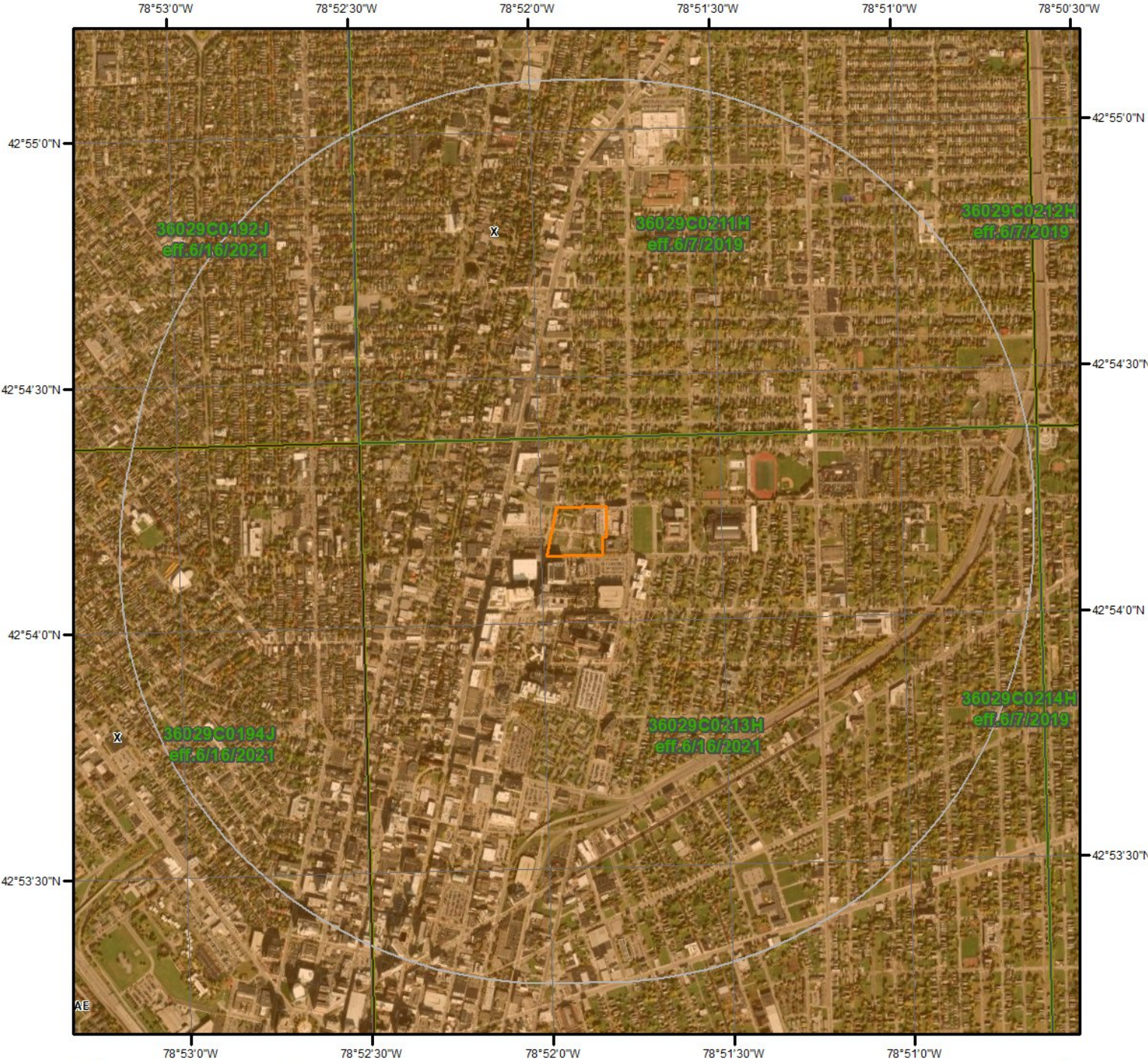

Flood Hazard Zones

This map shows FEMA flood hazard zones based on FEMA's National Flood Hazard Layer. FIRM Panels are overlaid. An absent FIRM panel represents no data available.

- 0.2% Annual Chance Flood Hazard
- Future Conditions 1% Annual Chance Flood Hazard
- Area with Reduced Risk Due to Levee
- Area with Risk Due to Levee
- Open Water
- 1% Annual Chance Flood Hazard
- Regulatory Floodway
- Special Floodway
- Area of Undetermined Flood Hazard

Quadrangle(s): Buffalo NE,NY; Buffalo NW,NY



Hydrologic Information

The Wetland Type map shows wetland existence overlaid on an aerial imagery. The Flood Hazard Zones map shows FEMA flood hazard zones overlaid on an aerial imagery. Relevant FIRM panels and detailed zone information is provided below. For detailed Zone descriptions please click the link: <https://floodadvocate.com/fema-zone-definitions>

Available FIRM Panels in area:

36029C0211H(effective:2019-06-07) 36029C0213H(effective:2021-06-16)
36029C0194J(effective:2021-06-16) 36029C0192J(effective:2021-06-16)

Flood Zone X-12

Zone:

X

Zone subtype:

AREA OF MINIMAL FLOOD HAZARD

FEMA Flood Zone Definitions

Special Flood Hazard Areas – High Risk

Special Flood Hazard Areas represent the area subject to inundation by 1-percent-annual chance flood. Structures located within the SFHA have a 26-percent chance of flooding during the life of a standard 30-year mortgage. Federal floodplain management regulations and mandatory flood insurance purchase requirements apply in these zones.

ZONE	DESCRIPTION
A	Areas subject to inundation by the 1-percent-annual-chance flood event. Because detailed hydraulic analyses have not been performed, no Base Flood Elevations (BFEs) or flood depths are shown.
AE, A1-A30	Areas subject to inundation by the 1-percent-annual-chance flood event determined by detailed methods. BFEs are shown within these zones. (Zone AE is used on new and revised maps in place of Zones A1–A30.)
AH	Areas subject to inundation by 1-percent-annual-chance shallow flooding (usually areas of ponding) where average depths are 1–3 feet. BFEs derived from detailed hydraulic analyses are shown in this zone.
AO	Areas subject to inundation by 1-percent-annual-chance shallow flooding (usually sheet flow on sloping terrain) where average depths are 1–3 feet. Average flood depths derived from detailed hydraulic analyses are shown within this zone.
AR	Areas that result from the decertification of a previously accredited flood protection system that is determined to be in the process of being restored to provide base flood protection.
A99	Areas subject to inundation by the 1-percent-annual-chance flood event, but which will ultimately be protected upon completion of an under-construction Federal flood protection system. These are areas of special flood hazard where enough progress has been made on the construction of a protection system, such as dikes, dams, and levees, to consider it complete for insurance rating purposes. Zone A99 may be used only when the flood protection system has reached specified statutory progress toward completion. No BFEs or flood depths are shown.

Coastal High Hazard Areas – High Risk

Coastal High Hazard Areas (CHHA) represent the area subject to inundation by 1-percent-annual chance flood, extending from offshore to the inland limit of a primary front al dune along an open coast and any other area subject to high velocity wave action from storms or seismic sources. Structures located within the CHHA have a 26-percent chance of flooding during the life of a standard 30-year mortgage. Federal floodplain management regulations and mandatory purchase requirements apply in these zones.

ZONE	DESCRIPTION
V	Areas along coasts subject to inundation by the 1-percent-annual-chance flood event with additional hazards associated with storm-induced waves. Because detailed coastal analyses have not been performed, no BFEs or flood depths are shown.
VE, V1-V30	Areas along coasts subject to inundation by the 1-percent-annual-chance flood event with additional hazards due to storm-induced velocity wave action. BFEs derived from detailed hydraulic coastal analyses are shown within these zones. (Zone VE is used on new and revised maps in place of Zones V1–V30.)

Hydrologic Information

Moderate and Minimal Risk Areas

Areas of moderate or minimal hazard are studied based upon the principal source of flood in the area. However, buildings in these zones could be flooded by severe, concentrated rainfall coupled with inadequate local drainage systems. Local stormwater drainage systems are not normally considered in a community's flood insurance study. The failure of a local drainage system can create areas of high flood risk within these zones. Flood insurance is available in participating communities, but is not required by regulation in these zones. Nearly 25-percent of all flood claims filed are for structures located within these zones.

ZONE	DESCRIPTION
B, X (shaded)	Moderate risk areas within the 0.2-percent-annual-chance floodplain, areas of 1-percent-annual-chance flooding where average depths are less than 1 foot, areas of 1-percent-annual-chance flooding where the contributing drainage area is less than 1 square mile, and areas protected from the 1-percent-annual-chance flood by a levee. No BFEs or base flood depths are shown within these zones. (Zone X (shaded) is used on new and revised maps in place of Zone B.)
C, X (unshaded)	Minimal risk areas outside the 1-percent and .2-percent-annual-chance floodplains. No BFEs or base flood depths are shown within these zones. (Zone X (unshaded) is used on new and revised maps in place of Zone C.)

Undetermined Risk Areas

ZONE	DESCRIPTION
D	Unstudied areas where flood hazards are undetermined, but flooding is possible. No mandatory flood insurance purchase requirements apply, but coverage is available in participating communities.

Geologic Information

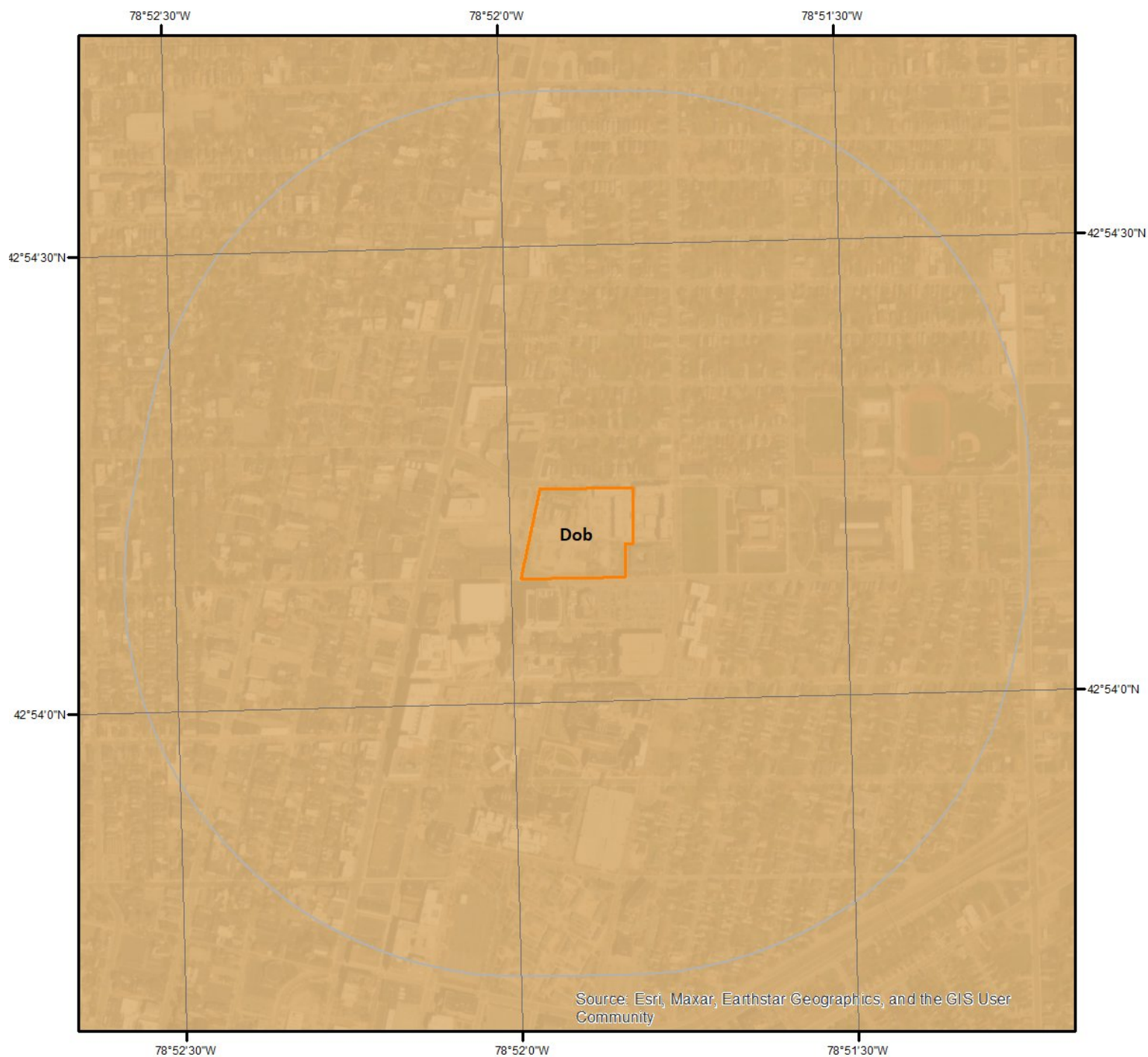

Geologic Units

This maps shows geologic units in the area. Please refer to the report for detailed descriptions.

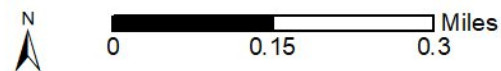

Geologic Information

The previous page shows USGS geology information. Detailed information about each unit is provided below.

Geologic Unit Dob

Unit Name:	Onondaga and Bois Blanc Limestones
Unit Age:	Middle Devonian
Primary Rock Type:	Limestone
Secondary Rock Type:	
Unit Description:	In New York: Onondaga Limestone-Seneca, Morehouse (cherty), and Clarence Limestone Members, Edgecliff cherty Limestone Member, local coral bioherms; Bois Blanc Limestone-sandy, thin, discontinuous. In Ontario: Dundee Limestone; Lucas Formation-dolostone, limestone (Anderdon); Amherstburg Formation-limestone, dolostone, sandstone (Sylvania); Bois Blanc Formation-dolostone, limestone, sandstone (Springvale).

Soil Information

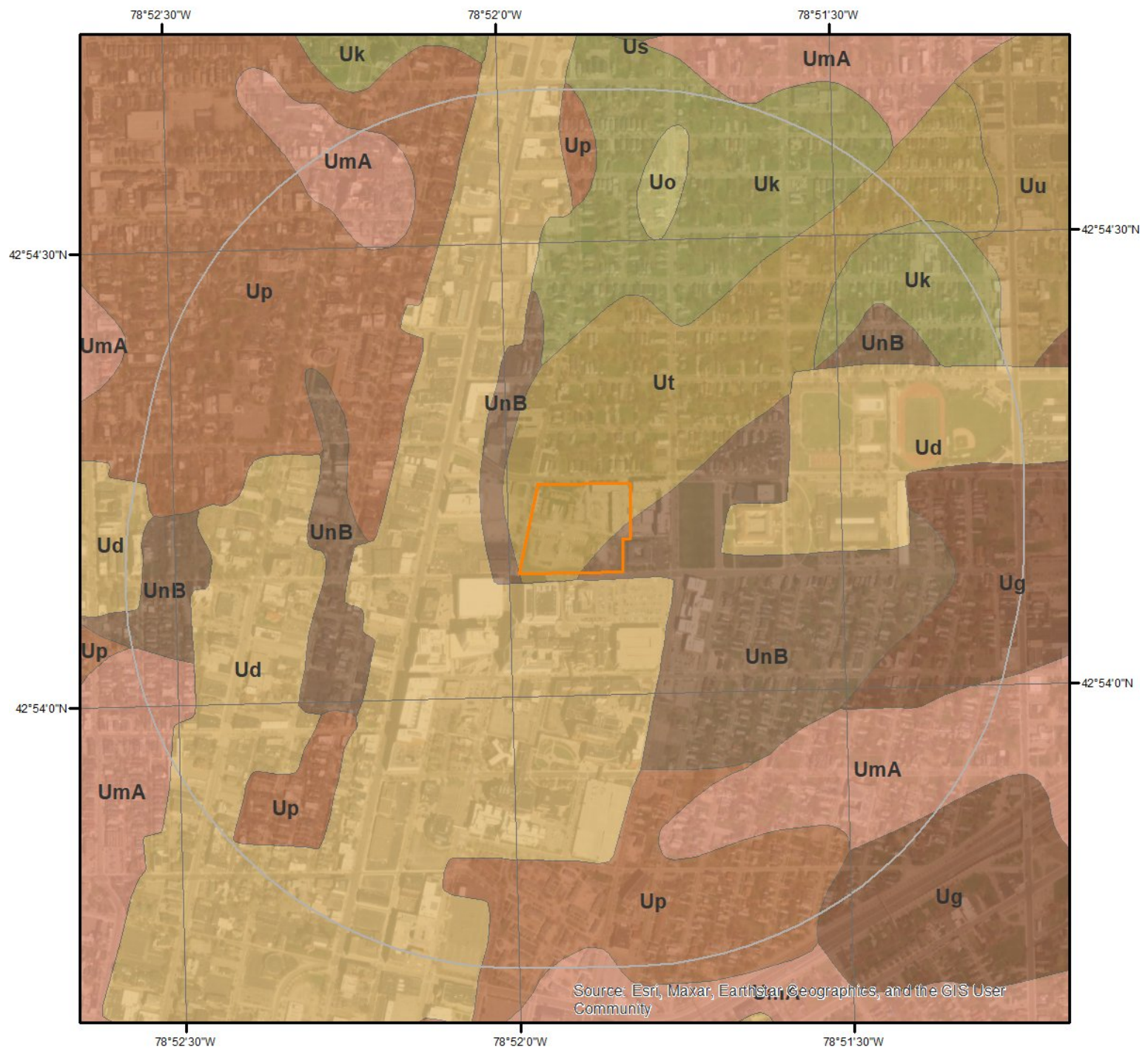

SSURGO Soils

This maps shows SSURGO soil units around the target property. Please refer to the report for detailed soil descriptions.

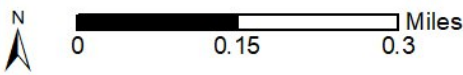

Soil Information

The previous page shows a soil map using SSURGO data from USDA Natural Resources Conservation Service. Detailed information about each unit is provided below.

Map Unit Ud (67.5%)

Map Unit Name: Urban land

No more attributes available for this map unit

Component Description:

Minor map unit components are excluded from this report.

Map Unit: Ud - Urban land

Component: Urban land (80%)

Generated brief soil descriptions are created for major soil components. The Urban land is a miscellaneous area.

Component: Odessa (5%)

Generated brief soil descriptions are created for major soil components. The Odessa soil is a minor component.

Component: Udorthents (5%)

Generated brief soil descriptions are created for major soil components. The Udorthents soil is a minor component.

Component: Mardin (5%)

Generated brief soil descriptions are created for major soil components. The Mardin soil is a minor component.

Component: Getzville (5%)

Generated brief soil descriptions are created for major soil components. The Getzville soil is a minor component.

Map Unit Ug (3.48%)

Map Unit Name: Urban land-Cayuga complex

Bedrock Depth - Min: null

Watertable Depth - Annual Min: 69cm

Drainage Class - Dominant: null

Hydrologic Group - Dominant: null

Major components are printed below

Cayuga(30%)

horizon H1(0cm to 25cm)	Silt loam
horizon H2(25cm to 66cm)	Silty clay
horizon H3(66cm to 152cm)	Gravelly loam

Component Description:

Minor map unit components are excluded from this report.

Map Unit: Ug - Urban land-Cayuga complex

Component: Urban land (60%)

Generated brief soil descriptions are created for major soil components. The Urban land is a miscellaneous area.

Component: Cayuga (30%)

The Cayuga component makes up 30 percent of the map unit. Slopes are 0 to 3 percent. This component is on proglacial lake plains, till plains. The parent material consists of clayey glaciolacustrine deposits over loamy till derived from limestone, dolomite, sandstone, or shale. Depth to a root restrictive layer is greater than 60 inches. The natural drainage class is moderately well drained. Water movement in the most restrictive layer is moderately low. Available water to a depth of 60 inches (or restricted depth) is moderate. Shrink-swell potential is low. This soil is not flooded. It is not ponded. A seasonal zone of water saturation is at 27 inches during April,

Soil Information

May. Organic matter content in the surface horizon is about 4 percent. Nonirrigated land capability classification is 2w. This soil does not meet hydric criteria. The calcium carbonate equivalent within 40 inches, typically, does not exceed 1 percent.

Component: Collamer (4%)

Generated brief soil descriptions are created for major soil components. The Collamer soil is a minor component.

Component: Udorthents (2%)

Generated brief soil descriptions are created for major soil components. The Udorthents soil is a minor component.

Component: Canandaigua (2%)

Generated brief soil descriptions are created for major soil components. The Canandaigua soil is a minor component.

Component: Unnamed soils (2%)

Generated brief soil descriptions are created for major soil components. The Unnamed soils soil is a minor component.

Map Unit Uk (1.06%)

Map Unit Name: Urban land-Claverack complex

Bedrock Depth - Min: null

Watertable Depth - Annual Min: 54cm

Drainage Class - Dominant: null

Hydrologic Group - Dominant: null

Major components are printed below

Claverack(30%)

horizon H1(0cm to 25cm) Loamy fine sand

horizon H2(25cm to 89cm) Loamy fine sand

horizon H3(89cm to 152cm) Clay

Component Description:

Minor map unit components are excluded from this report.

Map Unit: Uk - Urban land-Claverack complex

Component: Urban land (60%)

Generated brief soil descriptions are created for major soil components. The Urban land is a miscellaneous area.

Component: Claverack (30%)

The Claverack component makes up 30 percent of the map unit. Slopes are 0 to 3 percent. This component is on proglacial lake plains. The parent material consists of sandy glaciolacustrine deposits, derived primarily from non-calcareous sandstone or granite, that overlie clayey glaciolacustrine deposits. Depth to a root restrictive layer is greater than 60 inches. The natural drainage class is moderately well drained. Water movement in the most restrictive layer is moderately low. Available water to a depth of 60 inches (or restricted depth) is moderate. Shrink-swell potential is low. This soil is not flooded. It is not ponded. A seasonal zone of water saturation is at 21 inches during January, February, March, April, May, November, December. Organic matter content in the surface horizon is about 4 percent. Nonirrigated land capability classification is 2w. This soil does not meet hydric criteria. The calcium carbonate equivalent within 40 inches, typically, does not exceed 1 percent.

Component: Varysburg (3%)

Generated brief soil descriptions are created for major soil components. The Varysburg soil is a minor component.

Component: Cosad (3%)

Generated brief soil descriptions are created for major soil components. The Cosad soil is a minor component.

Component: Udorthents (2%)

Generated brief soil descriptions are created for major soil components. The Udorthents soil is a minor component.

Component: Cheektowaga (2%)

Generated brief soil descriptions are created for major soil components. The Cheektowaga soil is a minor component.

Soil Information

Map Unit UmA (18.77%)

Map Unit Name:	Urban land-Collamer complex, 1 to 6 percent slopes
Bedrock Depth - Min:	null
Watertable Depth - Annual Min:	54cm
Drainage Class - Dominant:	null
Hydrologic Group - Dominant:	null

Major components are printed below

Collamer(30%)

horizon H1(0cm to 25cm)	Silt loam
horizon H2(25cm to 38cm)	Silt loam
horizon H3(38cm to 81cm)	Silty clay loam
horizon H4(81cm to 152cm)	Stratified silt loam to very fine sand to silty clay loam

Component Description:

Minor map unit components are excluded from this report.

Map Unit: UmA - Urban land-Collamer complex, 1 to 6 percent slopes

Component: Urban land (60%)

Generated brief soil descriptions are created for major soil components. The Urban land is a miscellaneous area.

Component: Collamer (30%)

The Collamer component makes up 30 percent of the map unit. Slopes are 0 to 6 percent. This component is on proglacial lake plains. The parent material consists of silty and clayey glaciolacustrine deposits. Depth to a root restrictive layer is greater than 60 inches. The natural drainage class is moderately well drained. Water movement in the most restrictive layer is moderately low. Available water to a depth of 60 inches (or restricted depth) is high. Shrink-swell potential is low. This soil is not flooded. It is not ponded. A seasonal zone of water saturation is at 21 inches during March, April, May. Organic matter content in the surface horizon is about 4 percent. Nonirrigated land capability classification is 2e. This soil does not meet hydric criteria.

Component: Udorthents (3%)

Generated brief soil descriptions are created for major soil components. The Udorthents soil is a minor component.

Component: Niagara (3%)

Generated brief soil descriptions are created for major soil components. The Niagara soil is a minor component.

Component: Canandaigua (2%)

Generated brief soil descriptions are created for major soil components. The Canandaigua soil is a minor component.

Component: Williamson (2%)

Generated brief soil descriptions are created for major soil components. The Williamson soil is a minor component.

Map Unit UnB (1.33%)

Map Unit Name:	Urban land-Colonie complex, 3 to 6 percent slopes
Bedrock Depth - Min:	null
Watertable Depth - Annual Min:	null
Drainage Class - Dominant:	null
Hydrologic Group - Dominant:	null

Major components are printed below

Colonie(25%)

horizon H1(0cm to 18cm)	Loamy fine sand
horizon H2(18cm to 152cm)	Fine sand
horizon H3(152cm to 178cm)	Fine sand

Component Description:

Minor map unit components are excluded from this report.

Soil Information

Map Unit: UnB - Urban land-Colonie complex, 3 to 6 percent slopes

Component: Urban land (60%)

Generated brief soil descriptions are created for major soil components. The Urban land is a miscellaneous area.

Component: Colonie (25%)

The Colonie component makes up 25 percent of the map unit. Slopes are 3 to 6 percent. This component is on proglacial deltas, proglacial beach ridges. The parent material consists of sandy glaciofluvial or eolian deposits. Depth to a root restrictive layer is greater than 60 inches. The natural drainage class is somewhat excessively drained. Water movement in the most restrictive layer is high. Available water to a depth of 60 inches (or restricted depth) is low. Shrink-swell potential is low. This soil is not flooded. It is not ponded. There is no zone of water saturation within a depth of 72 inches. Organic matter content in the surface horizon is about 2 percent. Nonirrigated land capability classification is 2s. This soil does not meet hydric criteria.

Component: Arkport (5%)

Generated brief soil descriptions are created for major soil components. The Arkport soil is a minor component.

Component: Alton (5%)

Generated brief soil descriptions are created for major soil components. The Alton soil is a minor component.

Component: Udorthents (3%)

Generated brief soil descriptions are created for major soil components. The Udorthents soil is a minor component.

Component: Halsey (2%)

Generated brief soil descriptions are created for major soil components. The Halsey soil is a minor component.

Map Unit Uo (0.05%)

Map Unit Name: Urban land-Cosad complex

Bedrock Depth - Min: null

Watertable Depth - Annual Min: 31cm

Drainage Class - Dominant: null

Hydrologic Group - Dominant: null

Major components are printed below

Cosad(25%)

horizon H1(0cm to 23cm)	Loamy fine sand
horizon H2(23cm to 53cm)	Loamy fine sand
horizon H3(53cm to 61cm)	Fine sandy loam
horizon H4(61cm to 152cm)	Silty clay

Component Description:

Minor map unit components are excluded from this report.

Map Unit: Uo - Urban land-Cosad complex

Component: Urban land (60%)

Generated brief soil descriptions are created for major soil components. The Urban land is a miscellaneous area.

Component: Cosad (25%)

The Cosad component makes up 25 percent of the map unit. Slopes are 0 to 3 percent. This component is on proglacial lake plains. The parent material consists of sandy glaciofluvial or deltaic deposits over clayey glaciolacustrine deposits. Depth to a root restrictive layer is greater than 60 inches. The natural drainage class is somewhat poorly drained. Water movement in the most restrictive layer is moderately low. Available water to a depth of 60 inches (or restricted depth) is moderate. Shrink-swell potential is moderate. This soil is not flooded. It is not ponded. A seasonal zone of water saturation is at 12 inches during January, February, March, April, May, November, December. Organic matter content in the surface horizon is about 5 percent. Nonirrigated land capability classification is 3w. This soil does not meet hydric criteria. The calcium carbonate equivalent within 40 inches, typically, does not exceed 1 percent.

Component: Rhinebeck (5%)

Generated brief soil descriptions are created for major soil components. The Rhinebeck soil is a minor component.

Component: Red Hook (5%)

Soil Information

Generated brief soil descriptions are created for major soil components. The Red Hook soil is a minor component.

Component: Udorthents (3%)

Generated brief soil descriptions are created for major soil components. The Udorthents soil is a minor component.

Component: Cheektowaga (2%)

Generated brief soil descriptions are created for major soil components. The Cheektowaga soil is a minor component.

Map Unit Up (4.59%)

Map Unit Name: Urban land-Galen complex

Bedrock Depth - Min: null

Watertable Depth - Annual Min: 54cm

Drainage Class - Dominant: null

Hydrologic Group - Dominant: null

Major components are printed below

Galen(25%)

horizon H1(0cm to 20cm) Very fine sandy loam

horizon H2(20cm to 61cm) Loamy fine sand

horizon H3(61cm to 91cm) Loamy fine sand

horizon H4(91cm to 152cm) Stratified fine sand to very fine sand

Component Description:

Minor map unit components are excluded from this report.

Map Unit: Up - Urban land-Galen complex

Component: Urban land (60%)

Generated brief soil descriptions are created for major soil components. The Urban land is a miscellaneous area.

Component: Galen (25%)

The Galen component makes up 25 percent of the map unit. Slopes are 0 to 3 percent. This component is on proglacial deltas on lake plains. The parent material consists of deltaic deposits with a high content of fine and very fine sand. Depth to a root restrictive layer is greater than 60 inches. The natural drainage class is moderately well drained. Water movement in the most restrictive layer is moderately high. Available water to a depth of 60 inches (or restricted depth) is moderate. Shrink-swell potential is low. This soil is not flooded. It is not ponded. A seasonal zone of water saturation is at 21 inches during March, April, May. Organic matter content in the surface horizon is about 3 percent. Nonirrigated land capability classification is 2w. This soil does not meet hydric criteria.

Component: Elnora (5%)

Generated brief soil descriptions are created for major soil components. The Elnora soil is a minor component.

Component: Udorthents (5%)

Generated brief soil descriptions are created for major soil components. The Udorthents soil is a minor component.

Component: Lamson (3%)

Generated brief soil descriptions are created for major soil components. The Lamson soil is a minor component.

Component: Minoa (2%)

Generated brief soil descriptions are created for major soil components. The Minoa soil is a minor component.

Map Unit Ut (1.0%)

Map Unit Name: Urban land-Odesa complex, 0 to 3 percent slopes

Bedrock Depth - Min: null

Watertable Depth - Annual Min: 20cm

Drainage Class - Dominant: null

Hydrologic Group - Dominant: null

Soil Information

Major components are printed below

Odessa(25%)

horizon Ap(0cm to 20cm)	Silt loam
horizon Bt/E(20cm to 25cm)	Silty clay loam
horizon Bt1(25cm to 38cm)	Silty clay
horizon Bt2(38cm to 64cm)	Silty clay
horizon C(64cm to 200cm)	Silty clay

Component Description:

Minor map unit components are excluded from this report.

Map Unit: Ut - Urban land-Odessa complex, 0 to 3 percent slopes

Component: Urban (60%)

Generated brief soil descriptions are created for major soil components. The Urban is a miscellaneous area.

Component: Odessa (25%)

The Odessa component makes up 25 percent of the map unit. Slopes are 0 to 3 percent. This component is on lake plains, lake terraces. The parent material consists of red clayey glaciolacustrine deposits derived from calcareous shale. Depth to a root restrictive layer is greater than 60 inches. The natural drainage class is somewhat poorly drained. Water movement in the most restrictive layer is low. Available water to a depth of 60 inches (or restricted depth) is high. Shrink-swell potential is high. This soil is not flooded. It is not ponded. A seasonal zone of water saturation is at 8 inches during January, February, March, April, May, November, December. Organic matter content in the surface horizon is about 6 percent. Nonirrigated land capability classification is 3w. This soil does not meet hydric criteria. The calcium carbonate equivalent within 40 inches, typically, does not exceed 10 percent.

Component: Lakemont (5%)

Generated brief soil descriptions are created for major soil components. The Lakemont soil is a minor component.

Component: Schoharie (5%)

Generated brief soil descriptions are created for major soil components. The Schoharie soil is a minor component.

Component: Churchville (3%)

Generated brief soil descriptions are created for major soil components. The Churchville soil is a minor component.

Component: Rhinebeck (2%)

Generated brief soil descriptions are created for major soil components. The Rhinebeck soil is a minor component.

Map Unit Uu (2.21%)

Map Unit Name: Urban land-Schoharie complex, 0 to 3 percent slopes

Bedrock Depth - Min: null

Watertable Depth - Annual Min: 76cm

Drainage Class - Dominant: null

Hydrologic Group - Dominant: null

Major components are printed below

Schoharie(35%)

horizon Ap(0cm to 20cm)	Silty clay loam
horizon E(20cm to 28cm)	Silt loam
horizon Bt/E(28cm to 46cm)	Silty clay
horizon Bt(46cm to 84cm)	Clay
horizon C1(84cm to 132cm)	Silty clay
horizon C2(132cm to 200cm)	Silty clay

Component Description:

Minor map unit components are excluded from this report.

Map Unit: Uu - Urban land-Schoharie complex, 0 to 3 percent slopes

Soil Information

Component: Urban land (60%)

Generated brief soil descriptions are created for major soil components. The Urban land is a miscellaneous area.

Component: Schoharie (35%)

The Schoharie component makes up 35 percent of the map unit. Slopes are 0 to 3 percent. This component is on lake plains, lake terraces. The parent material consists of red clayey glaciolacustrine deposits derived from calcareous shale. Depth to a root restrictive layer is greater than 60 inches. The natural drainage class is moderately well drained. Water movement in the most restrictive layer is low. Available water to a depth of 60 inches (or restricted depth) is high. Shrink-swell potential is moderate. This soil is not flooded. It is not ponded. A seasonal zone of water saturation is at 30 inches during March, April, May. Organic matter content in the surface horizon is about 4 percent. Nonirrigated land capability classification is 2w. This soil does not meet hydric criteria. The calcium carbonate equivalent within 40 inches, typically, does not exceed 10 percent.

Component: Odessa (2%)

Generated brief soil descriptions are created for major soil components. The Odessa soil is a minor component.

Component: Cayuga (1%)

Generated brief soil descriptions are created for major soil components. The Cayuga soil is a minor component.

Component: Collamer (1%)

Generated brief soil descriptions are created for major soil components. The Collamer soil is a minor component.

Component: Cazenovia (1%)

Generated brief soil descriptions are created for major soil components. The Cazenovia soil is a minor component.

Wells and Additional Sources

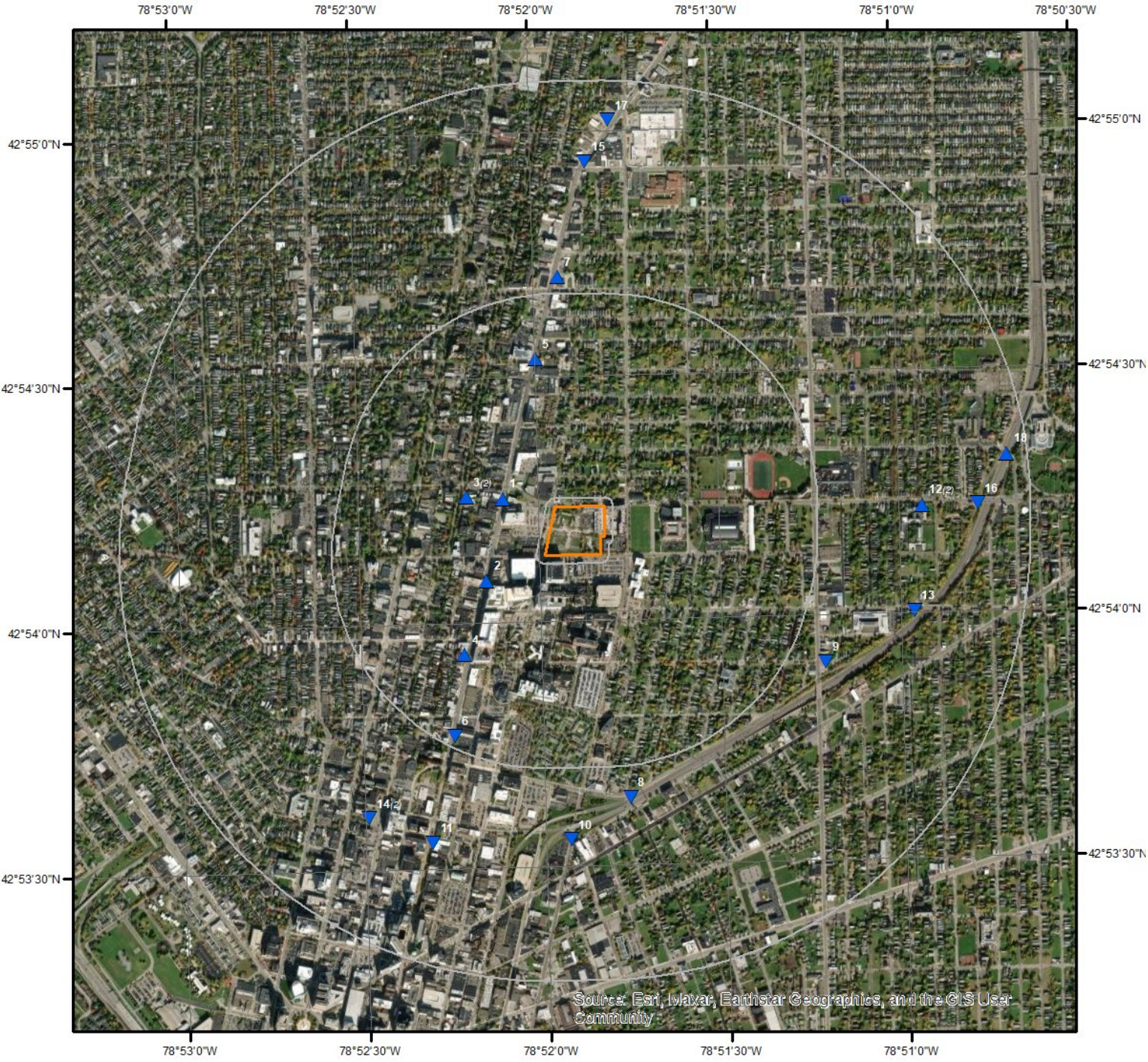

Wells & Additional Sources

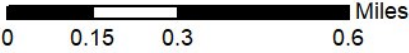

- | | |
|--------------------------------|------------------------------------|
| ▲ Sites with Higher Elevation | ▲ OGW Sites with Higher Elevation |
| ■ Sites with Same Elevation | ■ OGW Sites with Same Elevation |
| ▼ Sites with Lower Elevation | ▼ OGW Sites with Lower Elevation |
| ○ Sites with Unknown Elevation | ● OGW Sites with Unknown Elevation |



Wells and Additional Sources Summary

Federal Sources

Public Water Systems Violations and Enforcement Data

Map Key	ID	Distance (ft)	Direction
No records found			

Safe Drinking Water Information System (SDWIS)

Map Key	ID	Distance (ft)	Direction
No records found			

USGS National Water Information System

Map Key	Site No	Distance (ft)	Direction
1	USGS-425415078520701	647.98	WNW
2	USGS-425405078521001	784.28	WSW
3	USGS-425416078521201	1095.20	WNW
4	USGS-425356078521401	1584.35	SW
5	USGS-425432078520101	1846.71	NNW
6	USGS-425346078521601	2512.28	SSW
7	USGS-425442078515701	2850.10	N
8	USGS-425338078514701	3041.50	SSE
9	USGS-425354078511401	3092.92	ESE
10	USGS-425333078515701	3536.21	S
11	USGS-425333078522001	3831.40	SSW
12	USGS-425413078505601	3934.98	E
13	USGS-425400078505901	3949.66	ESE
14	USGS-425336078523001	3928.05	SW
15	USGS-425456078515201	4271.38	N
16	USGS-425413078504801	4625.18	E
17	USGS-425501078514801	4781.98	N
18	USGS-425419078504301	5024.30	E

State Sources

Oil and Gas Wells

Map Key	ID	Distance (ft)	Direction
No records found			

Underground Injection Control Wells

Map Key	ID	Distance (ft)	Direction
No records found			

Water Wells Database

Map Key	DEC Well No	Distance (ft)	Direction
---------	-------------	---------------	-----------

Wells and Additional Sources Summary

3	E3478	1095.20	WNW
12	E2649	3934.98	E
14	E2343	3928.05	SW

Wells and Additional Sources Detail Report

USGS National Water Information System

Map Key	Direction	Distance (mi)	Distance (ft)	Elevation (ft)	DB
1	WNW	0.12	647.98	647.47	FED USGS

Site No: USGS-425415078520701
Site Type: Well: Test hole not completed as a well
Formation Type:
Date Drilled:
Well Depth:
Well Depth Unit:
Well Hole Depth:
Well Hole Depth Unit:
Reporting Agency: USGS New York Water Science Center
Station Name: E 313
Latitude: 42.90422449000000
Longitude: -78.8683687000000

Map Key	Direction	Distance (mi)	Distance (ft)	Elevation (ft)	DB
2	WSW	0.15	784.28	659.28	FED USGS

Site No: USGS-425405078521001
Site Type: Well
Formation Type:
Date Drilled:
Well Depth:
Well Depth Unit:
Well Hole Depth:
Well Hole Depth Unit:
Reporting Agency: USGS New York Water Science Center
Station Name: E 307
Latitude: 42.90144670000000
Longitude: -78.8692020800000

Map Key	Direction	Distance (mi)	Distance (ft)	Elevation (ft)	DB
3	WNW	0.21	1,095.20	654.74	FED USGS

Site No: USGS-425416078521201
Site Type: Well
Formation Type:
Date Drilled:
Well Depth: 61
Well Depth Unit: ft
Well Hole Depth:

Wells and Additional Sources Detail Report

Well Hole Depth Unit:

Reporting Agency: USGS New York Water Science Center

Station Name: E3478, NY

Latitude: 42.90430556000000

Longitude: -78.8700556000000

Map Key	Direction	Distance (mi)	Distance (ft)	Elevation (ft)	DB
4	SW	0.30	1,584.35	650.00	FED USGS

Site No: USGS-425356078521401

Site Type: Well

Formation Type:

Date Drilled:

Well Depth:

Well Depth Unit:

Well Hole Depth:

Well Hole Depth Unit:

Reporting Agency: USGS New York Water Science Center

Station Name: E 300

Latitude: 42.89894670000000

Longitude: -78.8703132000000

Map Key	Direction	Distance (mi)	Distance (ft)	Elevation (ft)	DB
5	NNW	0.35	1,846.71	655.10	FED USGS

Site No: USGS-425432078520101

Site Type: Well: Test hole not completed as a well

Formation Type:

Date Drilled:

Well Depth:

Well Depth Unit:

Well Hole Depth:

Well Hole Depth Unit:

Reporting Agency: USGS New York Water Science Center

Station Name: E 325

Latitude: 42.90894669000000

Longitude: -78.8667020000000

Map Key	Direction	Distance (mi)	Distance (ft)	Elevation (ft)	DB
6	SSW	0.48	2,512.28	636.45	FED USGS

Site No: USGS-425346078521601

Site Type: Well

Formation Type:

Date Drilled:

Wells and Additional Sources Detail Report

Well Depth:
Well Depth Unit:
Well Hole Depth:
Well Hole Depth Unit:
Reporting Agency: USGS New York Water Science Center
Station Name: E 298
Latitude: 42.89616898000000
Longitude: -78.8708688000000

Map Key	Direction	Distance (mi)	Distance (ft)	Elevation (ft)	DB
7	N	0.54	2,850.10	647.05	FED USGS

Site No: USGS-425442078515701
Site Type: Well: Test hole not completed as a well
Formation Type:
Date Drilled:
Well Depth:
Well Depth Unit:
Well Hole Depth:
Well Hole Depth Unit:
Reporting Agency: USGS New York Water Science Center
Station Name: E 328
Latitude: 42.91172445000000
Longitude: -78.8655909000000

Map Key	Direction	Distance (mi)	Distance (ft)	Elevation (ft)	DB
8	SSE	0.58	3,041.50	617.91	FED USGS

Site No: USGS-425338078514701
Site Type: Well: Test hole not completed as a well
Formation Type:
Date Drilled:
Well Depth:
Well Depth Unit:
Well Hole Depth:
Well Hole Depth Unit:
Reporting Agency: USGS New York Water Science Center
Station Name: E 292
Latitude: 42.89394680000000
Longitude: -78.8628128900000

Map Key	Direction	Distance (mi)	Distance (ft)	Elevation (ft)	DB
9	ESE	0.59	3,092.92	631.67	FED USGS

Site No: USGS-425354078511401

Wells and Additional Sources Detail Report

Site Type: Well: Test hole not completed as a well
Formation Type:
Date Drilled:
Well Depth:
Well Depth Unit:
Well Hole Depth:
Well Hole Depth Unit:
Reporting Agency: USGS New York Water Science Center
Station Name: E 299
Latitude: 42.89839127000000
Longitude: -78.8536459000000

Map Key	Direction	Distance (mi)	Distance (ft)	Elevation (ft)	DB
10	S	0.67	3,536.21	615.66	FED USGS

Site No: USGS-425333078515701
Site Type: Well: Test hole not completed as a well
Formation Type:
Date Drilled:
Well Depth:
Well Depth Unit:
Well Hole Depth:
Well Hole Depth Unit:
Reporting Agency: USGS New York Water Science Center
Station Name: E 288
Latitude: 42.89255790000000
Longitude: -78.8655907000000

Map Key	Direction	Distance (mi)	Distance (ft)	Elevation (ft)	DB
11	SSW	0.73	3,831.40	623.79	FED USGS

Site No: USGS-425333078522001
Site Type: Well: Test hole not completed as a well
Formation Type:
Date Drilled:
Well Depth:
Well Depth Unit:
Well Hole Depth:
Well Hole Depth Unit:
Reporting Agency: USGS New York Water Science Center
Station Name: E 289
Latitude: 42.89255789000000
Longitude: -78.8719799000000

Map Key	Direction	Distance (mi)	Distance (ft)	Elevation (ft)	DB
12	E	0.75	3,934.98	650.95	FED USGS

Wells and Additional Sources Detail Report

Site No: USGS-425413078505601
Site Type: Well
Formation Type:
Date Drilled:
Well Depth: 80
Well Depth Unit: ft
Well Hole Depth:
Well Hole Depth Unit:
Reporting Agency: USGS New York Water Science Center
Station Name: E2649
Latitude: 42.90366667000000
Longitude: -78.84900000000000

Map Key	Direction	Distance (mi)	Distance (ft)	Elevation (ft)	DB
13	ESE	0.75	3,949.66	630.11	FED USGS

Site No: USGS-425400078505901
Site Type: Well: Test hole not completed as a well
Formation Type:
Date Drilled:
Well Depth:
Well Depth Unit:
Well Hole Depth:
Well Hole Depth Unit:
Reporting Agency: USGS New York Water Science Center
Station Name: E 302
Latitude: 42.90005795000000
Longitude: -78.84947910000000

Map Key	Direction	Distance (mi)	Distance (ft)	Elevation (ft)	DB
14	SW	0.74	3,928.05	620.53	FED USGS

Site No: USGS-425336078523001
Site Type: Well
Formation Type:
Date Drilled:
Well Depth: 305
Well Depth Unit: ft
Well Hole Depth:
Well Hole Depth Unit:
Reporting Agency: USGS New York Water Science Center
Station Name: E2343, NY
Latitude: 42.89344444000000
Longitude: -78.87491670000000

Wells and Additional Sources Detail Report

Map Key	Direction	Distance (mi)	Distance (ft)	Elevation (ft)	DB
15	N	0.81	4,271.38	630.91	FED USGS

Site No: USGS-425456078515201
Site Type: Well: Test hole not completed as a well
Formation Type:
Date Drilled:
Well Depth:
Well Depth Unit:
Well Hole Depth:
Well Hole Depth Unit:
Reporting Agency: USGS New York Water Science Center
Station Name: E 336
Latitude: 42.91561330000000
Longitude: -78.8642020000000

Map Key	Direction	Distance (mi)	Distance (ft)	Elevation (ft)	DB
16	E	0.88	4,625.18	640.81	FED USGS

Site No: USGS-425413078504801
Site Type: Well: Test hole not completed as a well
Formation Type:
Date Drilled:
Well Depth:
Well Depth Unit:
Well Hole Depth:
Well Hole Depth Unit:
Reporting Agency: USGS New York Water Science Center
Station Name: E 311
Latitude: 42.90366905000000
Longitude: -78.8464235000000

Map Key	Direction	Distance (mi)	Distance (ft)	Elevation (ft)	DB
17	N	0.91	4,781.98	630.60	FED USGS

Site No: USGS-425501078514801
Site Type: Well: Test hole not completed as a well
Formation Type:
Date Drilled:
Well Depth:
Well Depth Unit:
Well Hole Depth:
Well Hole Depth Unit:
Reporting Agency: USGS New York Water Science Center

Wells and Additional Sources Detail Report

Station Name: E 340
 Latitude: 42.91700220000000
 Longitude: -78.8630909000000

Map Key	Direction	Distance (mi)	Distance (ft)	Elevation (ft)	DB
18	E	0.95	5,024.30	645.40	FED USGS

Site No: USGS-425419078504301
 Site Type: Well: Test hole not completed as a well
 Formation Type:
 Date Drilled:
 Well Depth:
 Well Depth Unit:
 Well Hole Depth:
 Well Hole Depth Unit:
 Reporting Agency: USGS New York Water Science Center
 Station Name: E 315
 Latitude: 42.90533570000000
 Longitude: -78.8450346000000

Water Wells Database

Map Key	Direction	Distance (mi)	Distance (ft)	Elevation (ft)	DB
3	WNW	0.21	1,095.20	654.74	WATER WELLS

DEC Well No:	E3478	Well Type (REG):	
Well Purpose:	Domestic	Depth (REG):	
Report Date:	7/13/2011	Diameter (REG):	
Drilling Start Date:	6/9/2011	Casl (REG):	
Drill Completion Date:	6/9/2011	Screen Dia (REG):	
Well Depth:	61	Screen L (REG):	
Rock Depth:	18	Pump CAP (REG):	
GW Depth:	18	Reg No(REG):	
Cased Depth:	59	Driller Reg No:	NYRD10408
Casing 1 Diam Inch:	6	Latitude DMS:	42 54 15.5
Casing 1 Len Ft:	61	Longitude DMS:	78 52 12.2
Casing 2 Diam Inch:		DD Latitude:	42.9043055555556
Method:	EST	DD Longitude:	-78.8700555555556
Casing 2 Len Ft:		Latitude(REG):	
Screen Len Ft:		Longitude(REG):	
Screened:	NO	DEC Region:	9
Yield Test Avg Dschg:	31	Georeference:	POINT (-78.87005556 42.90430556)
Owner:			
Mail Street:			
Mail Town Zip:			
Well Location:	77 LINWOOD AVE		

Wells and Additional Sources Detail Report

Street Name: Linwood Ave
 Location:
 Town: Buffalo
 County: ERIE
 Well Street (REG):
 Well Town (REG):
 Well State (REG):
 Well Zip (REG):
 Report URL:
 More Info:

Map Key	Direction	Distance (mi)	Distance (ft)	Elevation (ft)	DB
12	E	0.75	3,934.98	650.95	WATER WELLS

DEC Well No:	E2649	Well Type (REG):	
Well Purpose:	Irrigation	Depth (REG):	
Report Date:	1/30/2006	Diameter (REG):	
Drilling Start Date:	11/30/2005	Casl (REG):	
Drill Completion Date:	11/30/2005	Screen Dia (REG):	
Well Depth:	80	Screen L (REG):	
Rock Depth:		Pump CAP (REG):	
GW Depth:	22	Reg No(REG):	
Cased Depth:	40	Driller Reg No:	NYRD10009
Casing 1 Diam Inch:	6	Latitude DMS:	42 54 13.2
Casing 1 Len Ft:	40	Longitude DMS:	78 50 56.4
Casing 2 Diam Inch:		DD Latitude:	42.90366666666667
Method:		DD Longitude:	-78.849
Casing 2 Len Ft:		Latitude(REG):	
Screen Len Ft:		Longitude(REG):	
Screened:	NO	DEC Region:	9
Yield Test Avg Dschg:	35	Georeference:	POINT (-78.849 42.90366667)

Owner:
 Mail Street:
 Mail Town Zip:
 Well Location: 485 BEST ST, BUFFALO
 Street Name: Best St
 Location:
 Town: Buffalo
 County: ERIE
 Well Street (REG):
 Well Town (REG):
 Well State (REG):
 Well Zip (REG):
 Report URL:
 More Info:

Map Key	Direction	Distance (mi)	Distance (ft)	Elevation (ft)	DB
---------	-----------	---------------	---------------	----------------	----

Wells and Additional Sources Detail Report

14 SW 0.74 3,928.05 620.53 WATER WELLS

DEC Well No:	E2343	Well Type (REG):	
Well Purpose:	Geothermal	Depth (REG):	
Report Date:	4/7/2004	Diameter (REG):	
Drilling Start Date:	12/10/2003	Casl (REG):	
Drill Completion Date:	12/31/2003	Screen Dia (REG):	
Well Depth:	305	Screen L (REG):	
Rock Depth:	52	Pump CAP (REG):	
GW Depth:	20	Reg No(REG):	
Cased Depth:		Driller Reg No:	NYRD10084
Casing 1 Diam Inch:	6	Latitude DMS:	42 53 36.4
Casing 1 Len Ft:		Longitude DMS:	78 52 29.7
Casing 2 Diam Inch:		DD Latitude:	42.89344444444444
Method:	GPS	DD Longitude:	-78.87491666666667
Casing 2 Len Ft:		Latitude(REG):	
Screen Len Ft:		Longitude(REG):	
Screened:	NO	DEC Region:	9
Yield Test Avg Dschg:	200	Georeference:	POINT (-78.87491667 42.89344444)
Owner:			
Mail Street:			
Mail Town Zip:			
Well Location:	DELAWARE AVE		
Street Name:	Delaware Ave		
Location:			
Town:	Buffalo		
County:	ERIE		
Well Street (REG):			
Well Town (REG):			
Well State (REG):			
Well Zip (REG):			
Report URL:			
More Info:			

Radon Information

This section lists any relevant radon information found for the target property.

Federal EPA Radon Zone for *ERIE* County: **1**

Zone 1: Counties with predicted average indoor radon screening levels greater than 4 pCi/L

Zone 2: Counties with predicted average indoor radon screening levels from 2 to 4 pCi/L

Zone 3: Counties with predicted average indoor radon screening levels less than 2 pCi/L

Federal Area Radon Information for *ERIE* County

No Measures/Homes:	4671
Geometric Mean:	14.2
Arithmetic Mean:	4.4
Median:	1.1
Standard Deviation:	1.3
Maximum:	371.9
% >4 pCi/L:	18
% >20 pCi/L:	4
Notes on Data Table:	Table 1. Screening indoor radon data compiled by the New York State Department of Health. Data represent 1-7 day charcoal canister measurements from the lowest level of each home tested.

Federal Sources

FEMA National Flood Hazard Layer

FEMA FLOOD

The National Flood Hazard Layer (NFHL) data incorporates Flood Insurance Rate Map (FIRM) databases published by the Federal Emergency Management Agency (FEMA), and any Letters Of Map Revision (LOMRs) that have been issued against those databases since their publication date. The FIRM Database is the digital, geospatial version of the flood hazard information shown on the published paper FIRMs. The FIRM Database depicts flood risk information and supporting data used to develop the risk data. The FIRM Database is derived from Flood Insurance Studies (FISs), previously published FIRMs, flood hazard analyses performed in support of the FISs and FIRMs, and new mapping data, where available.

Indoor Radon Data

INDOOR RADON

Indoor radon measurements tracked by the Environmental Protection Agency(EPA) and the State Residential Radon Survey.

Public Water Systems Violations and Enforcement Data

PWSV

This list of drinking water violations and enforcement actions is sourced from the U.S Environmental Protection Agency's (EPA) Enforcement and Compliance History Online (ECHO) system that incorporates Public Water Systems data from EPA's Safe Drinking Water Information System (SDWIS) database, as part of the national download of Safe Drinking Water Act (SDWA) data. SDWIS contains information on public water systems from the Public Water System Supervision (PWSS) Program, including monitoring, enforcement, and violation data related to requirements established by the SWDA. Address information provided in SWDIS may correspond either with the physical location of the water system, or with a contact address.

Radon Zone Level

RADON ZONE

Areas showing the level of Radon Zones (level 1, 2 or 3) by county. This data is maintained by the Environmental Protection Agency (EPA).

Safe Drinking Water Information System (SDWIS)

SDWIS

This national download of Safe Drinking Water Act (SDWA) data is sourced from the U.S Environmental Protection Agency's (EPA) Enforcement and Compliance History Online (ECHO) system that incorporates Public Water Systems data from EPA's Safe Drinking Water Information System (SDWIS) database. SDWIS contains information on public water systems from the Public Water System Supervision (PWSS) Program related to requirements established by the Safe Drinking Water Act (SDWA). Address information provided in SWDIS may correspond either with the physical location of the water system, or with a contact address.

Soil Survey Geographic database

SSURGO

The Soil Survey Geographic database (SSURGO) contains information about soil as collected by the National Cooperative Soil Survey at the Natural Resources Conservation Service (NRCS). Soil maps outline areas called map units. The map units are linked to soil properties in a database. Each map unit may contain one to three major components and some minor components.

U.S. Fish & Wildlife Service Wetland Data

US WETLAND

The U.S. Fish & Wildlife Service Wetland layer represents the approximate location and type of wetlands and deepwater habitats in the United States.

USGS Current Topo

US TOPO

US Topo topographic maps are produced by the National Geospatial Program of the U.S. Geological Survey (USGS). The project was launched in late 2009, and the term "US Topo" refers specifically to quadrangle topographic maps published in 2009 and later.

USGS Geology

US GEOLOGY

Seamless maps depicting geological information provided by the United States Geological Survey (USGS).

USGS National Water Information System

FED USGS

The U.S. Geological Survey's (USGS) National Water Information System (NWIS) is the nation's principal repository of water resources data. The data includes comprehensive information of well-construction details, time-series data for gage height, streamflow, groundwater level, and precipitation and water use data. This NWIS database information is obtained through the Water Quality Data Portal (WQP). The WQP

Appendix

is a cooperative service sponsored by the USGS, the Environmental Protection Agency (EPA), and the National Water Quality Monitoring Council (NWQMC).

State Sources

Oil and Gas Wells

OGW

The Division of Mineral Resources maintains a data management system on wells regulated under the Oil, Gas and Solution Mining Law (OGSML). To assist the Division in the regulation of wells subject to the OGSML, a database of the wells was created in the early 1980's and significantly upgraded in 1998 by the adoption of the Risk Based Data Management System. This system provides information on well ownership, well owners and operators, registered driller, pluggers and companies that provide financial security instruments.

Regulatory Freshwater Wetlands

WETLAND

The Regulatory Freshwater Wetlands data are a set of ARC/INFO coverages composed of polygonal and linear features. Coverages are based on official New York State Freshwater Wetlands Maps as described in Article 24-0301 of the Environmental Conservation Law. Coverages are not, however, a legal substitute for the official maps. Coverages are available on a county basis for all areas of New York State outside the Adirondack Park. This dataset is provided by New York State Department of Environmental Conservation.

Underground Injection Control Wells

UIC

A well permit is required from the Division of Mineral Resources for any brine disposal well deeper than 500 feet. This includes any operation to drill, deepen, plug back or convert a well. Regardless of well depth, the NYSDEC Division of Water must be contacted for a determination of whether a SPDES permit is necessary to operate any brine disposal well.

Water Wells Database

WATER WELLS

The New York State Department of Environmental Conservation (NYS DEC) Bureau of Water Resource Management maintains data on water wells within the state. This data is compiled from NYS DEC public record requests and related NYS well datasets. All counties are included in this list.

Liability Notice

Reliance on information in Report: The Physical Setting Report (PSR) DOES NOT replace a full Phase I Environmental Site Assessment but is solely intended to be used as a review of environmental databases and physical characteristics for the site or adjacent properties.

License for use of information in Report: No page of this report can be used without this cover page, this notice and the project property identifier. The information in Report(s) may not be modified or re-sold.

Your Liability for misuse: Using this Service and/or its reports in a manner contrary to this Notice or your agreement will be in breach of copyright and contract and ERIS may obtain damages for such mis-use, including damages caused to third parties, and gives ERIS the right to terminate your account, rescind your license to any previous reports and to bar you from future use of the Service.

No warranty of Accuracy or Liability for ERIS: The information contained in this report has been produced by ERIS Information Inc. ("ERIS") using various sources of information, including information provided by Federal and State government departments. The report applies only to the address and up to the date specified on the cover of this report, and any alterations or deviation from this description will require a new report. This report and the data contained herein does not purport to be and does not constitute a guarantee of the accuracy of the information contained herein and does not constitute a legal opinion nor medical advice. Although ERIS has endeavored to present you with information that is accurate, ERIS Information Inc. disclaims, any and all liability for any errors, omissions, or inaccuracies in such information and data, whether attributable to inadvertence, negligence or otherwise, and for any consequences arising therefrom. Liability on the part of ERIS is limited to the monetary value paid for this report.

Trademark and Copyright: You may not use the ERIS trademarks or attribute any work to ERIS other than as outlined above. This Service and Report(s) are protected by copyright owned by ERIS Information Inc. Copyright in data used in the Service or Report(s) (the "Data") is owned by ERIS or its licensors. The Service, Report(s) and Data may not be copied or reproduced in whole or in any substantial part without prior written consent of ERIS.

User Provided Information

USER QUESTIONNAIRE

Project No. _____ Date: _____
 Site Name/ Address: _____
 Site Contact (to arrange site visit/conduct Site owner interview): Name: _____
 Phone Number: _____ Email Address: _____

In order to qualify for one of the *Landowner Liability Protections (LLPs)* offered by the Small Business Liability Relief and Brownfields Revitalization Act of 2001 (the "*Brownfields Amendments*"), the *user* must conduct the following inquiries required by 40 CFR 312.25, 312.28, 312.29, 312.30, and 312.31. These inquiries must also be conducted by or on behalf of EPA Brownfield Assessment and Characterization grantees. The *user* should provide the following information to the *Environmental Professional*. Failure to conduct these inquiries could result in a determination that "*all appropriate inquiries*" is not complete.

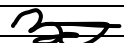
User (Print Name): _____
 Title: _____
 Signature:  _____

Information regarding these questions was obtained from the following parties (if applicable): _____

Purpose of this Assessment: ☐ Selling the *property* ☐ Purchasing the *property* ☐ Construction loan
☐ Re-financing the *property* ☐ Other (explain): acquisition/pre-development loan

1. Title Records

Land title records (or judicial records where appropriate, see Note 1 below) are filed under federal, tribal, state or local law and should be reviewed to identify environmental liens or activity and use limitations (AULs), if any, that are currently recorded or filed against the *property*. Are land title records available for review? ☐ No ☐ Yes (If yes, please provide.) ☐ Unknown

Note 1 – In certain jurisdictions, federal, tribal, state, or local statutes, or regulations specify that environmental liens and AULs be filed in judicial records rather than in land title records. In such cases, judicial records must be searched for environmental liens and AULs.

2. Environmental liens that are filed or recorded against the *property* (40 CFR 312.25)

Did a search of *recorded land title records* (or judicial records where appropriate, see Note 1 above) identify any environmental liens filed or recorded against the *property* under federal, tribal, state or local law?

☐ No ☐ Yes ☐ Unknown

Based on review of readily available information: _____

3. Activity and land use restrictions (AULs) that are in place on the *property* or that have been filed or recorded against the *property* (40 CFR 312.26(a)(1)(v) and (vi))

Did a search of *recorded land title records* (or judicial records where appropriate, see Note 1 above) identify any AULs, such as *engineering controls*, land use restrictions, or *institutional controls* that are in place at the *property* and/or have been filed or recorded against the *property* under federal, tribal, state, or local law?

☐ No ☐ Yes ☐ Unknown

Based on review of readily available information: _____



4. **Specialized knowledge or experience of the person seeking to qualify for the LLP (40 CFR 312.28)**
Do you have any specialized knowledge or experience related to the *property* or nearby properties? For example, are you involved in the same line of business as the current or former *occupants* of the *property* or and *adjoining property* so that you would have specialized knowledge of the chemicals and processes used by this type of business?
☐ No ☐ Yes ☐ Unknown
Based on review of readily available information: _____

5. **Relationship of the purchase price to the fair market value of the *property* if it were not contaminated (40 CFR 312.29)**
Does the purchase price being paid for this *property* reasonably reflect the fair market value of the *property*?
☐ No ☐ Yes ☐ Unknown ☐ N/A- there is no transfer of ownership
If you conclude that there is a difference, have you considered whether the lower purchase price is because contamination is known or believed to be present at the *property*?
☐ No ☐ Yes ☐ Unknown
Based on review of readily available information: _____

6. **Commonly known or *reasonably ascertainable* information about the *property* (40 CFR 312.30)**
Are you aware of any commonly known or *reasonably ascertainable* information about the *property* that could help the *Environmental Professional* to identify conditions indicative of releases or threatened releases? For example:
(a) Do you know of the past uses of the *property*?
☐ No ☐ Yes ☐ Unknown
Based on review of readily available information: _____

(b) Do you know of specific chemicals that are present or once were present at the *property*?
☐ No ☐ Yes ☐ Unknown
Based on review of readily available information: _____

(c) Do you know of spills or other chemical releases that have taken place at the *property*?
☐ No ☐ Yes ☐ Unknown
Based on review of readily available information: _____

(d) Do you know of any environmental cleanups that have taken place at the *property*?
☐ No ☐ Yes ☐ Unknown
Based on review of readily available information: _____



7. **The degree of obviousness of the presence or likely presence of contamination at the *property*, and the ability to detect the contamination by appropriate investigation (40 CFR 312.31)**

Based on your knowledge and experience related to the *property*, are there any *obvious* indicators that point to the presence or likely presence of releases at that *property*?

☐ No ☐ Yes ☐ Unknown

Based on review of readily available information: _____

Please provide attachments if necessary to explain any answers to the above questions.

Site Reconnaissance Worksheet



Site Reconnaissance Worksheet

Subject Property Name		Project Number		Inspector Name		Site Visit Date	
Address, City, County, <u>State</u>							
Acreage				Topography			
On-site water bodies:				Nearest water body/direction			
<u>Nature of Area (circle one):</u>		Rural		Urban		Suburban	
Additional Roadways							
Accompanied By		Title		Years associated with Subject Property			
Current Use <i>list all occupants and describe nature of operations</i>							
Past Use <i>(If evident during site visit)</i>							

Utilities:

Electric: Public - Provider:

Natural Gas: Yes No - Provider:

Water Supply: Public Private - Provider or Well location(s):

Sewer/Septic: Public Private - Provider or Septic tank/field location(s):

Storm Drains: Yes No - if yes, location

Drainage location: public system pond ditch/channel dry well
other:

Site visit limitations:

Dense Vegetation Topography Snow Parked Vehicles Stored Materials

Unaccompanied during site inspection

Inaccessible structures/areas (list):

Other:



Site Reconnaissance Worksheet

Buildings (add extra pages for additional buildings)

Building Name							
Current Use/Tenants							
Former Uses/Tenants							
Square Footage:		# of Stories:		Construction Date:			
Basement:		Full	Partial	Crawl space	Slab-on-grade		
Heating/Cooling Source		Natural gas	Electric	Fuel oil	Propane	Waste oil	Other:
Floor/Trench Drains and Sumps (#, locations, discharge point, etc.)							
Oil-water separator:	Y N	discharge location:			Age:	Service records	Y N
Grease trap:	Y N	discharge location:			Age:	Service records	Y N
Sediment trap:	Y N	discharge location:			Age:	Service records	Y N

NOTES:

(Use this area to describe areas inspected, general observations, stored materials/housekeeping, potential concerns, lifts, compressors, generators, etc.)



Site Reconnaissance Worksheet

Buildings (add extra pages for additional buildings)

Building Name							
Current Use/Tenants							
Former Uses/Tenants							
Square Footage:		# of Stories:		Construction Date:			
Basement:		Full	Partial	Crawl space	Slab-on-grade		
Heating/Cooling Source		Natural gas	Electric	Fuel oil	Propane	Waste oil	Other:
Floor/Trench Drains and Sumps (#, locations, discharge point, etc.)							
Oil-water separator:	Y N	discharge location:			Age:	Service records	Y N
Grease trap:	Y N	discharge location:			Age:	Service records	Y N
Sediment trap:	Y N	discharge location:			Age:	Service records	Y N

NOTES:

(Use this area to describe areas inspected, general observations, stored materials/housekeeping, potential concerns, lifts, compressors, generators, etc.)



Site Reconnaissance Worksheet

Buildings (add extra pages for additional buildings)

Building Name							
Current Use/Tenants							
Former Uses/Tenants							
Square Footage:		# of Stories:		Construction Date:			
Basement:		Full	Partial	Crawl space	Slab-on-grade		
Heating/Cooling Source		Natural gas	Electric	Fuel oil	Propane	Waste oil	Other:
Floor/Trench Drains and Sumps (#, locations, discharge point, etc.)							
Oil-water separator:	Y N	discharge location:			Age:	Service records	Y N
Grease trap:	Y N	discharge location:			Age:	Service records	Y N
Sediment trap:	Y N	discharge location:			Age:	Service records	Y N

NOTES:

(Use this area to describe areas inspected, general observations, stored materials/housekeeping, potential concerns, lifts, compressors, generators, etc.)



Site Reconnaissance Worksheet

Hazardous Substances/Petroleum Products (request SDS)

Contents/Container Size	No. of Containers	Location	Use/Purpose	Staining/Evidence of a Release	
				Y	N
				Y	N
				Y	N
				Y	N
				Y	N

Solid, Hazardous, and/or Regulated Wastes (request recent disposal receipts)

Material	Source/Process	Storage Location/Quantity	Transporter/Hauler	Staining/Evidence of a Release	
General refuse/recyclables				Y	N
Scrap metal				Y	N
Waste cooking grease				Y	N
Waste oil				Y	N
Additional waste automotive fluids				Y	N
Waste manufacturing liquids/solids				Y	N
Waste solvents/cleaners				Y	N
Waste paints/thinners				Y	N
Other: Used oil filters Used tires Used batteries Used rags				Y	N

Parts washer: Y N If yes, location:

service provider:

Site Reconnaissance Worksheet

Additional Wastes/Disposed Materials:

Material	Source/Process	Storage Location/Quantity	Staining	
Fill dirt/material			Y	N
Construction and demolition wastes			Y	N
Discarded materials/containers			Y	N
Gravel/stone piles			Y	N
Other (i.e. slag)			Y	N

Unidentified Substance Containers:

Description of Container	Location	Staining/Evidence of a Release	
		Y	N
		Y	N
		Y	N

Suspect PCB-Containing Equipment:

Type	#	Location	Leaks?	
<i>Pole-mounted Transformers</i>			Y	N
<i>Pad-mounted transformers</i>			Y	N
<i>Aboveground hydraulic lifts</i>			Y	N
<i>In-ground hydraulic lifts</i>			Y	N
<i>Elevators</i>			Y	N
<i>Compactors</i>			Y	N

Site Reconnaissance Worksheet

Storage Tanks

No./Type (AST/UST)	Location (tank and vent/fill)	Capacity (gallons)	Construction (steel, FRP)	Contents	Installation Date/Age	Staining or Evidence of a Release

Evidence of prior tanks (e.g., cut pipes, old vent pipes, patched asphalt and/or concrete, signage, inactive pump island or canopy, etc.):

Request the following documents:

- System Status Report/Print-out (from tank monitoring system)
- Tank Closure Reports
- Tank Installation Documents
- PBS/CBS registration
- Testing Documents (tightness, lines, leak detection, etc.)
- Spill Reports

Additional Notes (e.g., location of dispensers):

Site Reconnaissance Worksheet

Additional Observations

Observation	Yes/No	Location	Notes (poor housekeeping, staining, releases, etc.)
Odors	Y N		
Standing water/pools of liquid	Y N		
<i>Evidence of former lifts (lift scars, patching, etc.)</i>	Y N		
Patching (in concrete, asphalt, etc.)	Y N		
Additional Stains and Corrosion	Y N		
Stressed Vegetation	Y N		
<i>Non-sanitary wastewater</i>	Y N		
<i>Septic System and/or Cesspools</i>	Y N		
Wells (including monitoring, irrigation, dry wells, underground injection wells)	Y N		
Air Emissions/Exhaust/SSDS systems	Y N		
Additional observations of note			

Dry Cleaning: Y N

Length of operations:

Number and type of machine(s) used location:

Cleaners/solvents used:

Storage location:

Wastes generated: Y N Storage location:

Spot cleaning: Y N

X-Ray and/or Film Developing: Y N Digital X-Rays: Y N

Length of operations:

Silver-recovery system: Y N

If yes, discharge location

Previous discharges to septic system: Y N

Site Reconnaissance Worksheet

Nearby Properties

	Adjoining Uses	Address
North		
East		
South		
West		
Noteworthy adjoining and nearby property features:		

Subject Property Sketch (label north): Include buildings, tanks and other significant observations, water bodies, topography slopes, adjoining roads, etc.



Subject Property Photographs



Photo 1 : Typical apartment building exterior (Building 3 east side)



Photo 2 : Typical apartment building exterior (Building 2 south side)



Photo 3 : Typical apartment building exterior (Building 2 north side)



Photo 4 : Typical apartment building exterior (Building 2 east side)



Photo 5 : Typical apartment building exterior (Building 3 west side)



Photo 6 : Typical apartment building exterior (Building 1 east side)



Photo 7 : Typical apartment building exterior (Building 2 west side)



Photo 8 : Typical apartment building exterior (Building 1 north side)



Photo 9 : Typical apartment interior



Photo 10 : Typical apartment interior



Photo 11 : Typical apartment interior



Photo 12 : Typical apartment interior



Photo 13 : Typical apartment interior



Photo 14 : Typical apartment interior



Photo 15 : Western parking lot portion of Sub lot 3



Photo 16 : Storm drain



Photo 17 : Electrical boxes between buildings 2 and 3



Photo 18 : North adjacent properties



Photo 19 : Western adjacent property



Photo 20 : Southern adjacent property



Photo 21 : Eastern adjacent property

Historical Information



FIRE INSURANCE MAPS

Project Property:	Phase I ESA: Pilgrim Village, Sub Lots 3, 4 & 5, 903 & 951 Ellicott St., B Pilgrim Village, Sublots 3, 4 & 5, 903 & 951 Ellicott St Buffalo NY 14209
Project No:	2242547
Requested By:	LaBella Associates
Order No:	24052300312
Date Completed:	June 04, 2024

Environmental Risk Information Services

A division of Glacier Media Inc.

1.866.517.5204 | info@erisinfo.com | erisinfo.com

Listed below, please find the results of our search for historic fire insurance maps from our in-house collection, performed in conjunction with your ERIS report.

Date	City	State	Volume	Sheet Number(s)
1889	Buffalo	New York	1	10, 11, 12, 13
1889	Buffalo	New York	3	101
1899	Buffalo	New York	3	261, 262, 263, 275, 276, 277, 278, 282
1925	Buffalo	New York	1a	83, 84, 85, 86, 87, 88
1951	Buffalo	New York	1a	83, 84, 85, 86, 87, 88
1981	Buffalo	New York	1a	83, 84, 85, 86, 87, 88
1986	Buffalo	New York	1a	83, 84, 85, 86, 87, 88
1986	Buffalo	New York	3	273, 296, 300

Individual Fire Insurance Maps for the subject property and/or adjacent sites are included with the ERIS environmental database report to be used for research purposes only and cannot be resold for any other commercial uses other than for use in a Phase I environmental assessment.

Environmental Risk Information Services

A division of Glacier Media Inc.

1.866.517.5204 | info@erisinfo.com | erisinfo.com

Fire Insurance Map



1889



0 125 250 500 750 1,000
Feet

Address: Pilgrim Village, Sublots 3, 4 & 5, 903 & 951 Ellicott St Buffalo NY 14209

12_2	13_1
11_2	12_1
10_2	11_1 101_1

Map sheet(s):
Volume 1: 10,11,12,13;
Volume 3: 101;

Order Number 24052300312



Fire Insurance Map

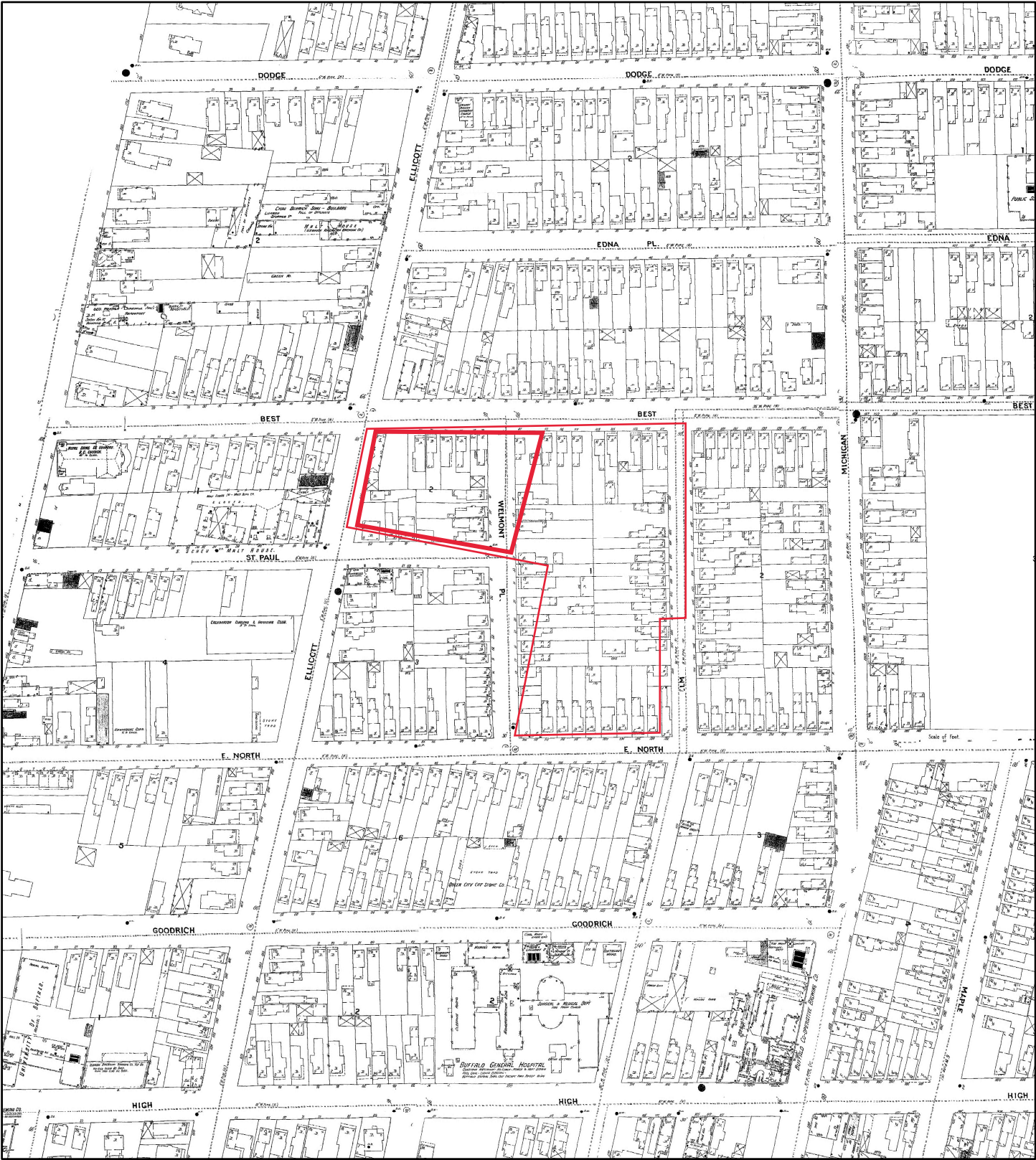

1899

Address: Pilgrim Village, Sublots 3, 4 & 5, 903 & 951 Ellicott St Buffalo NY 14209

277	278	281
		282
275	276	
261	262	263

Map sheet(s):
Volume 3: 261,262,263,275,276,277,278,282;

Order Number 24052300312



Fire Insurance Map

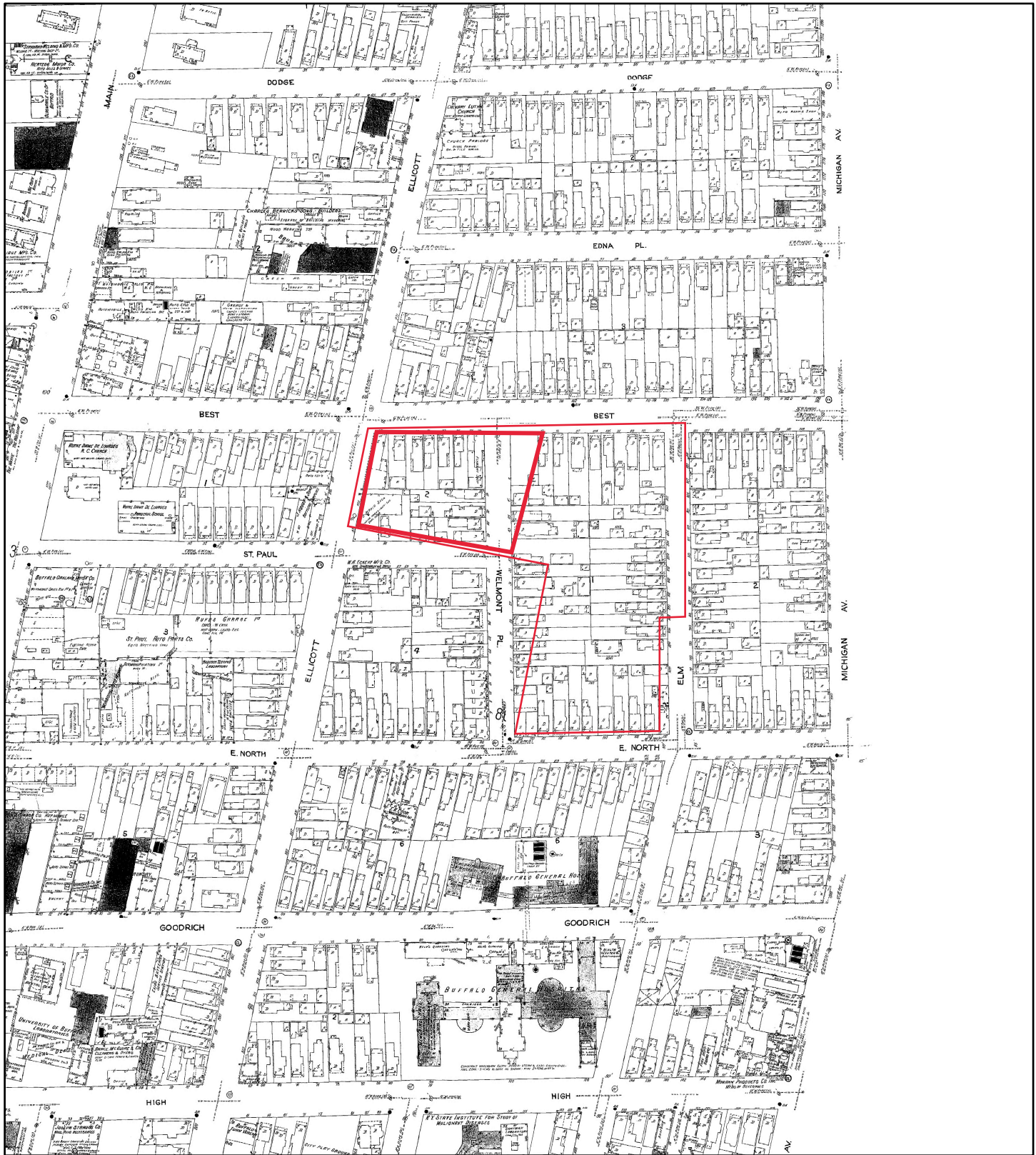

1925

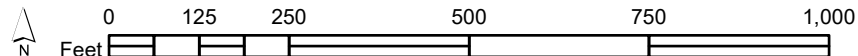

Address: Pilgrim Village, Sublots 3, 4 & 5, 903 & 951 Ellicott St Buffalo NY 14209

74	83	84
73		
	85	86
87		88

Map sheet(s):
Volume 1a: 83,84,85,86,87,88;

Order Number 24052300312



Fire Insurance Map

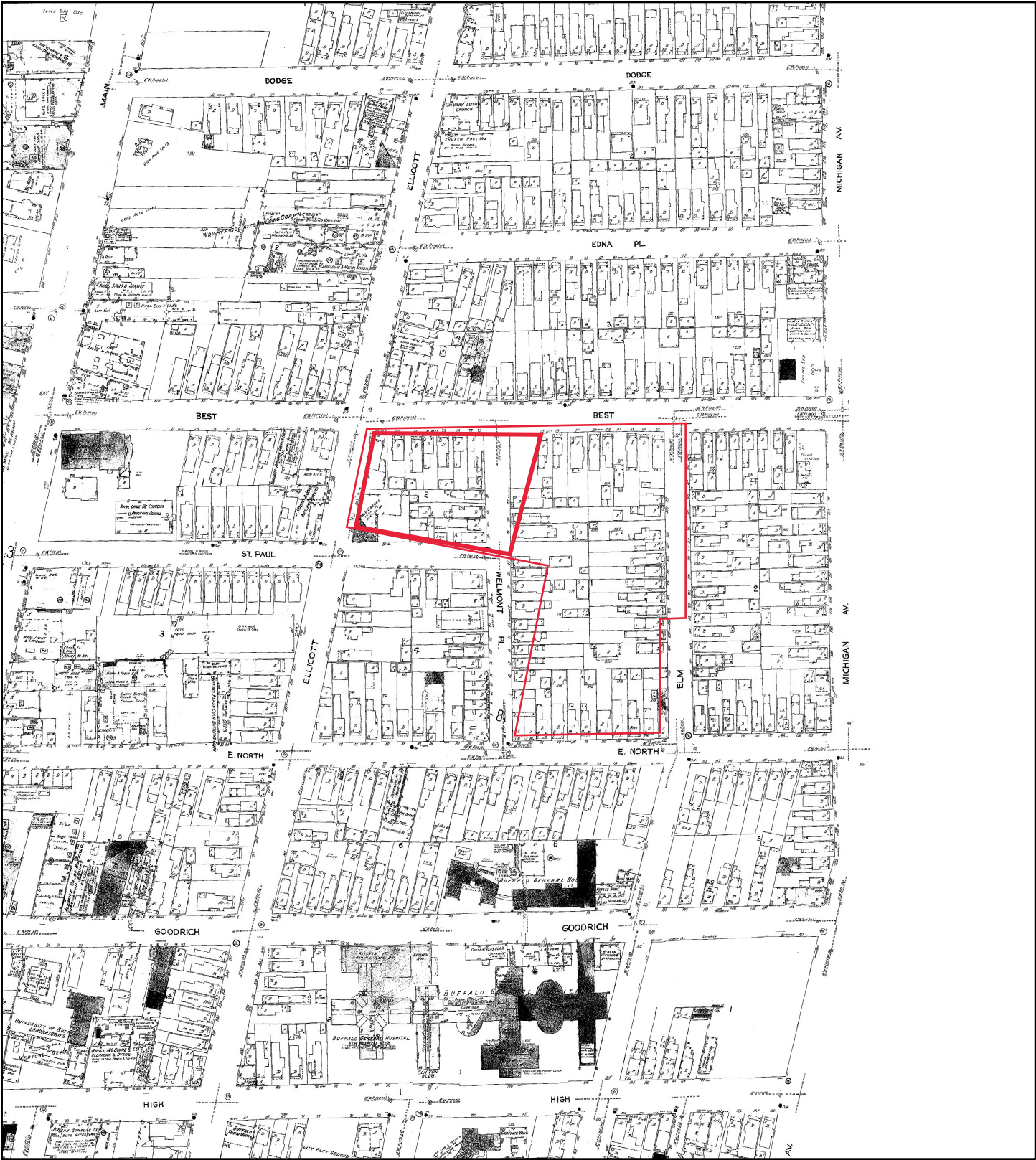

1951

Address: Pilgrim Village, Sublots 3, 4 & 5, 903 & 951 Ellicott St Buffalo NY 14209

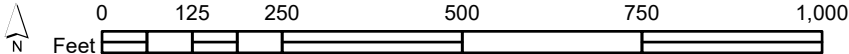

74	83	84
73		
	85	86
	87	88

Map sheet(s):
Volume 1a: 83,84,85,86,87,88;

Order Number 24052300312



Fire Insurance Map

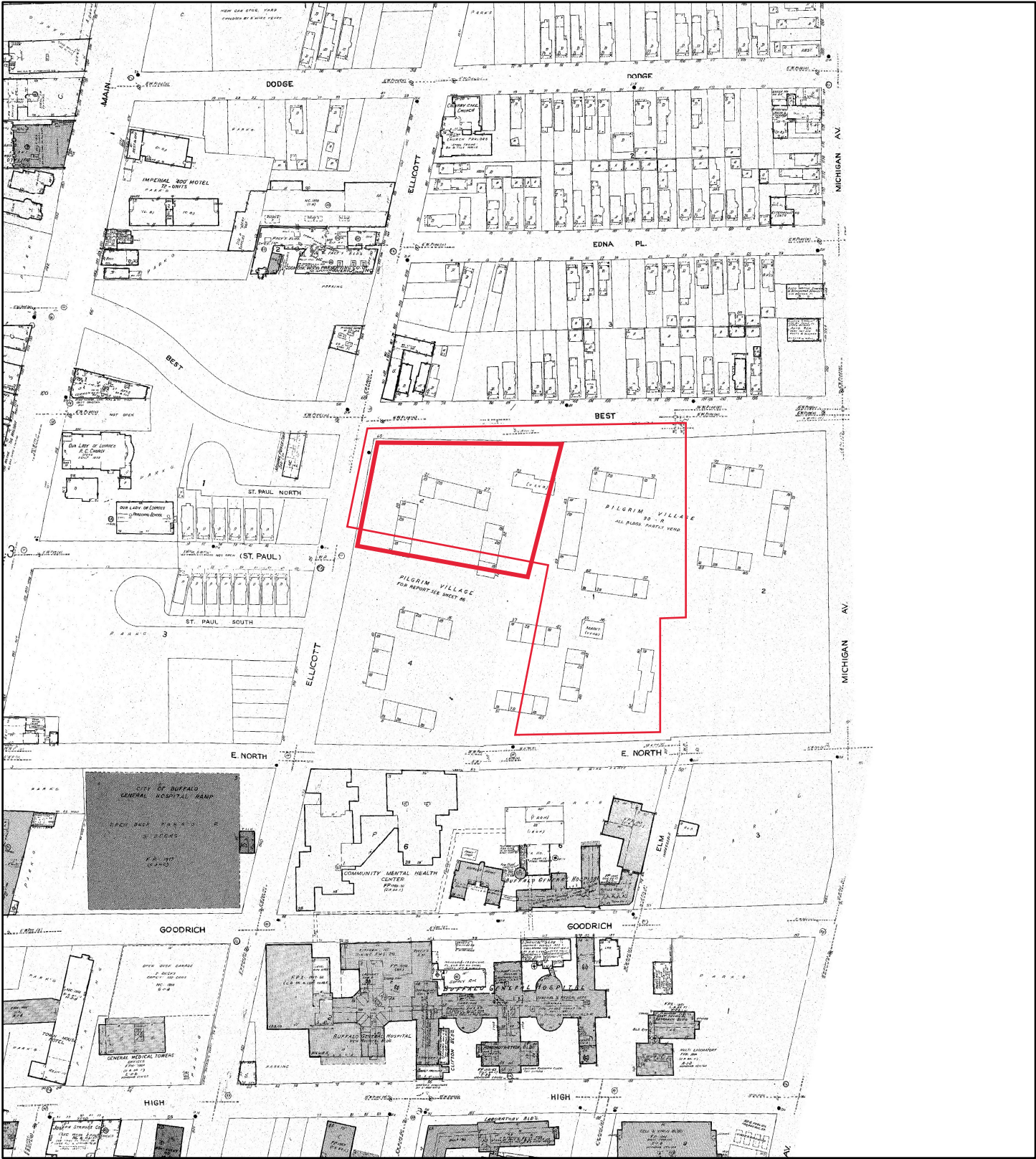

1981

Address: Pilgrim Village, Sublots 3, 4 & 5, 903 & 951 Ellicott St Buffalo NY 14209

74	83	84
73		
	85	86
	87	88

Map sheet(s):
Volume 1a: 83,84,85,86,87,88;

Order Number 24052300312



Fire Insurance Map

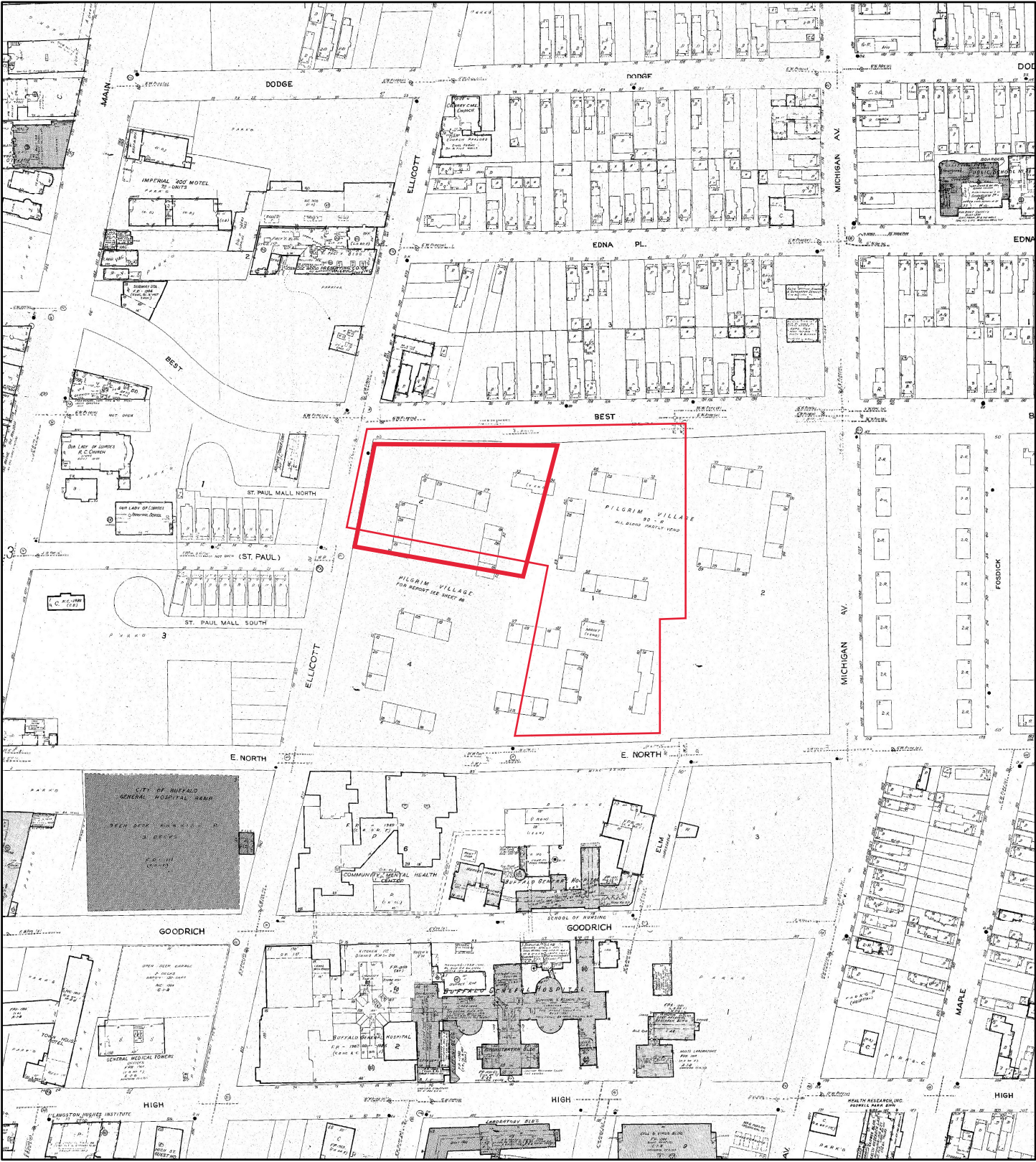

1986

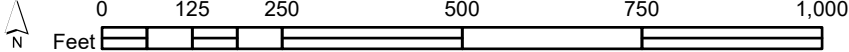

Address: Pilgrim Village, Sublots 3, 4 & 5, 903 & 951 Ellicott St Buffalo NY 14209

74	83	84	300
73			296
	85	86	
87	88		273

Map sheet(s):
Volume 1a: 83,84,85,86,87,88;
Volume 3: 273,296,300;

Order Number 24052300312





CITY DIRECTORY

Project Property: *Phase I ESA: Pilgrim Village, Sub Lots 3, 4 & 5, 903 & 951 Ellicott St., Buffalo, NY
Pilgrim Village, Sublots 3, 4 & 5, 903 & 951 Ellicott St Buffalo, NY 14209*

Project No: *2242547*

Requested By: *LaBella Associates*

Order No: *24052300312*

Date Completed: *May 30, 2024*

Environmental Risk Information Services

A division of Glacier Media Inc.

1.866.517.5204 | info@erisinfo.com | erisinfo.com

May 30, 2024

RE: CITY DIRECTORY RESEARCH

Pilgrim Village, Sublots 3, 4 & 5, 903 & 951 Ellicott St

Buffalo, NY 14209

Thank you for contacting ERIS for an City Directory Search for the site described above. Our staff has conducted a reverse listing City Directory search to determine prior occupants of the subject site and adjacent properties. We have provided the nearest addresses(s) when adjacent addresses are not listed. If we have searched a range of addresses, all addresses in that range found in the Directory are included.

Note: Reverse Listing Directories generally are focused on more highly developed areas. Newly developed areas may be covered in the more recent years, but the older directories will tend to cover only the "central" parts of the city. To complete the search, we have either utilized the ACPL, Library of Congress, State Archives, and/or a regional library or history center as well as multiple digitized directories. These do not claim to be a complete collection of all reverse listing city directories produced.

ERIS has made every effort to provide accurate and complete information but shall not be held liable for missing, incomplete or inaccurate information. To complete this search we used the general range(s) below to search for relevant findings. If you believe there are additional addresses or streets that require searching please contact us at 866-517-5204.

Search Criteria:

BEG-250 of Best St

800-1050 of Ellicott St

ALL of Goodrich St

950-1200 of Michigan Ave

BEG-250 of North St E

Search Notes:

Search Results Summary

Date	Source	Comment
2022	DIGITAL BUSINESS DIRECTORY	
2020	DIGITAL BUSINESS DIRECTORY	
2016	DIGITAL BUSINESS DIRECTORY	
2012	DIGITAL BUSINESS DIRECTORY	
2008	DIGITAL BUSINESS DIRECTORY	
2003	DIGITAL BUSINESS DIRECTORY	
2000	DIGITAL BUSINESS DIRECTORY	
1995	HAINES	
1990	HAINES	
1985	HAINES	
1980	HAINES	
1976	HAINES	
1971	HAINES	
1965	POLKS	
1960	POLKS	
1955	POLKS	
1950	POLKS	
1946	POLKS	
1940	POLKS	
1935	POLKS	
1930	POLKS	

Environmental Risk Information Services

A division of Glacier Media Inc.

1.866.517.5204 | info@erisinfo.com | erisinfo.com

68 RODERICK JACKSON...RESIDENTIAL
 68 SHELIA MOSS...RESIDENTIAL
 72 YOLANDA ROLAND...RESIDENTIAL
 88 KENNETH COOPER...RESIDENTIAL
 94 PAUL HENRY...RESIDENTIAL
 112 KEVIN GRANT...RESIDENTIAL
 116 KEYSHARIA WILLIAMS...RESIDENTIAL
 120 EVAN HALL...RESIDENTIAL
 120 JARROD BROWN...RESIDENTIAL
 122 DARYL CATHCART...RESIDENTIAL
 126 SONJA SCOTT...RESIDENTIAL
 166 RICKY WILLIAMS...RESIDENTIAL
 178 WILLIAM STANFORD...RESIDENTIAL
 184 AMANDA CALDERON...RESIDENTIAL
 184 JAMIL KASUMU...RESIDENTIAL
 186 QUINTON ANGEL...RESIDENTIAL
 202 PRECHOROUS LIVINGSTON...RESIDENTIAL
 216 ANDRE WILSON...RESIDENTIAL

818 ADAMS, DAWN MARIE...NURSES-PRACTITIONERS
 818 ARCADI, JANE MD...PHYSICIANS & SURGEONS
 818 BECKWITH, LISA M...NURSES-PRACTITIONERS
 818 BREUER, RYAN K MD...PHYSICIANS & SURGEONS
 818 BURROWS, CHELSEA N PA...PHYSICIANS ASSISTANTS
 818 CHILDREN'S HOSPITAL OF BUFFALO...FEDERAL GOVERNMENT CONTRACTORS
 818 CHILDREN'S HOSPITAL OF BUFFALO...SOCIAL SERVICE & WELFARE ORGANIZATIONS
 818 CRAIG, ROBIN A DO...PHYSICIANS & SURGEONS
 818 EMERGENCY DEPT JOHN R OISHEI...EMERGENCY MEDICAL & SURGICAL SERVICE
 818 HAYES, MARY C...NURSES-PRACTITIONERS
 818 JANJUA, VIPREET MD...PHYSICIANS & SURGEONS
 818 JOHN R OISHEI CHILDREN'S HOSP...CLINICS
 818 MAMON, JOEL...NURSES-PRACTITIONERS
 818 MCCAULEY, STEFANIE...NURSES-LICENSED-ANESTHETIST
 818 MCCOLGIN, STERLING W MD...PHYSICIANS & SURGEONS
 818 NAIR, JAYASREE MD...PHYSICIANS & SURGEONS
 818 RADKA, ALLISON RAE MD...PHYSICIANS & SURGEONS
 818 SENBRUNA, BAIBA MD...PHYSICIANS & SURGEONS
 818 TIM HORTONS...DOUGHNUTS
 818 WHITLOCK, ELIZABETH...PHYSICIANS ASSISTANTS
 866 ACCESS FUNDING LLC...FINANCING
 875 ACCUTHERANOSTICS INC...LABORATORIES-CLINICAL
 875 AKINS, TAYLOR...NURSES-PRACTITIONERS
 875 BEAVER, STACY...OFFICES OF ALL OTHER MISC HEALTH PRACTITIONERS
 875 BECK, HIROKO MD...PHYSICIANS & SURGEONS
 875 BLACKLEY, EMMA PA...PHYSICIANS ASSISTANTS
 875 CHU, THOMAS W MD...PHYSICIANS & SURGEONS
 875 DEMARCO, SUSAN E NP...NURSES-PRACTITIONERS
 875 GATES VASCULAR INSTITUTE...PHYSICIANS & SURGEONS
 875 GATES VASCULAR INSTITUTE...HOSPITALS
 875 GATES VASCULAR INSTITUTE...MEDICAL & SURGICAL SVC ORGANIZATIONS
 875 GATES VASCULAR INSTITUTE...DRUG ABUSE & ADDICTION INFO & TREATMENT
 875 HAMBRIDGE, JOANNE NP...NURSES-PRACTITIONERS
 875 HICAR LAB...LABORATORIES
 875 JACOBS INSTITUTE INC...ASSOCIATIONS
 875 SWATEK, DENISE...PHARMACISTS
 875 TIM HORTONS...DOUGHNUTS
 875 TROEN, BRUCE R MD...PHYSICIANS & SURGEONS
 875 UBNS...NONCLASSIFIED ESTABLISHMENTS
 875 UNIVERSITY BUFFALO DERMATOLOGY...PHYSICIANS & SURGEONS
 969 DELLAVALLE, JOSEPH M DPT...PHYSICAL THERAPISTS
 997 DOROTHY BRYANT...RESIDENTIAL
 1007 CALVARY CHRISTIAN METHODIST...CHURCHES
 1030 HOMESPACE...FEDERAL GOVERNMENT CONTRACTORS
 1030 HOMESPACE...SOCIAL SERVICE & WELFARE ORGANIZATIONS
 1033 CAROL BRACKETT...RESIDENTIAL
 1033 CASSANDRA CHENEY...RESIDENTIAL
 1033 DAVID BRIGHAN...RESIDENTIAL
 1033 EARLINE SAMPSON...RESIDENTIAL
 1033 ELLICOTT PLACE...APARTMENTS
 1033 EUGENE BAILEY...RESIDENTIAL
 1044 EULA ANDREWS...RESIDENTIAL
 1044 MICHAEL CALHOUN...RESIDENTIAL
 1050 BLAKE CARR...RESIDENTIAL
 1050 NORMAN ANDERSON...RESIDENTIAL

100 KALEIDA HEALTH...ALL OTHER MISC AMBULATORY HEALTH CARE SERVICES

995 KAREEM ALLEN...RESIDENTIAL
1031 ALICE BURGESS...RESIDENTIAL
1031 ALICE MIKOS...RESIDENTIAL
1031 COLEEN CONNER...RESIDENTIAL
1031 DOROTHY SLAUGHTER...RESIDENTIAL
1031 ERNEST HENDERSON...RESIDENTIAL
1031 HIGHPOINTE MI SUBACUTE RHB...NURSING & CONVALESCENT HOMES
1031 JENNIE AYALA...RESIDENTIAL
1031 LOIS MILLER...RESIDENTIAL
1031 MARY DOWLING...RESIDENTIAL
1031 MARYANN GRAMZA...RESIDENTIAL
1031 MAURICE JONES...RESIDENTIAL
1031 MYRTLE ANDERSON...RESIDENTIAL
1031 PATRICIA NAGY...RESIDENTIAL
1031 PHILLIP JOHNSON...RESIDENTIAL
1031 UBMD PEDIATRICS OUTPATIENT CTR...PHYSICIANS & SURGEONS
1075 NATINA PERRY...RESIDENTIAL
1083 MARK GIST...RESIDENTIAL
1148 CAMMARATA, MICHAEL S...COUNSELORS
1148 DON HALE MATERIAL HANDLING...MATERIAL HANDLING EQUIPMENT (WHLS)
1157 VIVIAN COOLEY...RESIDENTIAL
1170 DEXTER NEAL...RESIDENTIAL
1170 PEARLE NEAL...RESIDENTIAL
1171 SECOND CHANCE HOME...SOCIAL SERVICE & WELFARE ORGANIZATIONS
1171 SECOND CHANCE HOME...GROUP HOMES
1172 ANNIE DOUGLAS...RESIDENTIAL
1174 DEBORAH CARTER...RESIDENTIAL

50 ARMBRUST, KATHERINE M...PSYCHOLOGISTS
50 BAKER, KELLY A...SPEECH & HEARING THERAPY
50 BENNETT, KAYTIE...PHYSICAL THERAPISTS
50 BROWN, TIANA...SPEECH PATHOLOGISTS
50 BUFFALO HEARING & SPEECH CTR...REHABILITATION SERVICES
50 BUFFALO HEARING & SPEECH CTR...SPEECH PATHOLOGISTS
50 CHAMBERLIN, CARRIE...SPEECH & HEARING THERAPY
50 CZWOJDAK, ALLISON J...OFFICES-PHYSICAL, OCCPTNL/SPEECH
50 THRPSTS/AUDLGSTS
50 DRZEWECKI, KIMBERLY...NONCLASSIFIED ESTABLISHMENTS
50 GOGGINS, REBECCA...SOCIAL WORKERS
50 HAMM, MEGAN...SOCIAL WORKERS
50 IRANI, ROSHNELLE...PHYSICAL THERAPISTS
50 KOWALSKI, ROSINA G...PHYSICAL THERAPISTS
50 KREHER, SARA...SPEECH PATHOLOGISTS
50 LEGGETT, KARLI...SPEECH PATHOLOGISTS
50 MARZULLO, GEORGIA...SOCIAL WORKERS
50 ROTH, LAURIE A...SPEECH & HEARING THERAPY
50 RUSINSKI, MELANIE J...PHYSICAL THERAPISTS
150 CORNERSTONE MANOR...SOCIAL SERVICE & WELFARE ORGANIZATIONS
150 IESHA AUGHTRY...RESIDENTIAL
150 ROBERT TAYLOR...RESIDENTIAL
186 CITY HONORS SCHOOL...SCHOOLS
186 CITY HONORS SCHOOL...SCHOOLSUNIVERSITIES & COLLEGES ACADEMIC
237 MACEDONIA BAPTIST CHURCH...RELIGIOUS SCHOOLS
249 LUTENA WOLF...RESIDENTIAL

68 RODERICK JACKSON...RESIDENTIAL
68 SHELIA MOSS...RESIDENTIAL
72 YOLANDA ROLAND...RESIDENTIAL
88 KENNETH COOPER...RESIDENTIAL
94 PAUL HENRY...RESIDENTIAL
112 BELINDA GRANT...RESIDENTIAL
116 KEYSHARIA WILLIAMS...RESIDENTIAL
120 JARROD BROWN...RESIDENTIAL
122 DARYL CATHCART...RESIDENTIAL
122 HENRY TAYLOR...RESIDENTIAL
126 NISHA SCOTT...RESIDENTIAL
166 RICKY WILLIAMS...RESIDENTIAL
178 WILLIAM STANFORD...RESIDENTIAL
184 AMANDA CALDERON...RESIDENTIAL
186 QUINTON ANGEL...RESIDENTIAL
202 PRECHOROUS LIVINGSTON...RESIDENTIAL
216 ANDRE WILSON...RESIDENTIAL
216 SHAMEA WILSON...RESIDENTIAL

818 ADAMS, DAWN MARIE...NURSES-PRACTITIONERS
 818 ARCADY, JANE MD...PHYSICIANS & SURGEONS
 818 BECKWITH, LISA M...NURSES-PRACTITIONERS
 818 BURROWS, CHELSEA N PA...PHYSICIANS ASSISTANTS
 818 ECKLER, JUSTIN R MD...PHYSICIANS & SURGEONS
 818 EMERGENCY DEPT JOHN R OISHEI...EMERGENCY MEDICAL & SURGICAL
 SERVICE
 818 GOPINATH, ANUPAMA MD...PHYSICIANS & SURGEONS
 818 HAYES, MARY C...NURSES-PRACTITIONERS
 818 JANJUA, VIPREET MD...PHYSICIANS & SURGEONS
 818 JOHN R OISHEI CHILDREN'S HOSP...CLINICS
 818 KERR, SUSAN L MD...PHYSICIANS & SURGEONS
 818 MAMON, JOEL...NURSES-PRACTITIONERS
 818 MCCAULEY, STEFANIE...NURSES-LICENSED-ANESTHETIST
 818 MCCOLGIN, STERLING W MD...PHYSICIANS & SURGEONS
 818 NAIR, JAYASREE MD...PHYSICIANS & SURGEONS
 818 RADKA, ALLISON RAE MD...PHYSICIANS & SURGEONS
 818 SELLERS, CARA...NURSES-LICENSED-ANESTHETIST
 818 SENBRUNA, BAIBA MD...PHYSICIANS & SURGEONS
 818 THOMAS, JOSHUA M...NURSES-LICENSED-ANESTHETIST
 818 TIM HORTONS...DOUGHNUTS
 818 WHITLOCK, ELIZABETH...PHYSICIANS ASSISTANTS
 866 ACCESS FUNDING LLC...FINANCING
 875 ACCUTHERANOSTICS INC...LABORATORIES-CLINICAL
 875 AKINS, TAYLOR...NURSES-PRACTITIONERS
 875 BEAVER, STACY...OFFICES OF ALL OTHER MISC HEALTH PRACTITIONERS
 875 BECK, HIROKO MD...PHYSICIANS & SURGEONS
 875 BLACKLEY, EMMA PA...PHYSICIANS ASSISTANTS
 875 CHU, THOMAS W MD...PHYSICIANS & SURGEONS
 875 DEMARCO, SUSAN E NP...NURSES-PRACTITIONERS
 875 DORIZAS, ANDREW S MD...PHYSICIANS & SURGEONS
 875 GATES VASCULAR INSTITUTE...MEDICAL & SURGICAL SVC ORGANIZATIONS
 875 GATES VASCULAR INSTITUTE...PHYSICIANS & SURGEONS
 875 GATES VASCULAR INSTITUTE...HOSPITALS
 875 GATES VASCULAR INSTITUTE...DRUG ABUSE & ADDICTION INFO & TREATMENT
 875 HAMBRIDGE, JOANNE NP...NURSES-PRACTITIONERS
 875 HICAR LAB...LABORATORIES
 875 JACOBS INSTITUTE INC...ASSOCIATIONS
 875 TIM HORTONS...DOUGHNUTS
 875 TROEN, BRUCE R MD...PHYSICIANS & SURGEONS
 875 UBNS...NONCLASSIFIED ESTABLISHMENTS
 967 UNIVERSAL CARPET UPHOLSTERY...CARPET & RUG CLEANERS
 969 DELLAVALLE, JOSEPH M DPT...PHYSICAL THERAPISTS
 980 OSMOSE HOLDINGS INC...IMPORTERS (WHLs)
 980 OSMOSE HOLDINGS INC...LUMBER-TREATING (MFRS)
 980 OSMOSE HOLDINGS INC...WOOD PRODUCTS NEC (MFRS)
 980 OSMOSE HOLDINGS INC...FISHING TACKLEDEALERS
 980 OSMOSE UTILITIES SVC...FEDERAL GOVERNMENT CONTRACTORS
 980 OSMOSE UTILITIES SVC...UTILITY CONTRACTORS
 991 JOVANNA JACOBS...RESIDENTIAL
 997 DOROTHY BRYANT...RESIDENTIAL
 1007 CALVARY CHRISTIAN METHODIST...CHURCHES
 1030 HOMESPACE...SOCIAL SERVICE & WELFARE ORGANIZATIONS
 1030 HOMESPACE...FEDERAL GOVERNMENT CONTRACTORS
 1033 CAROL BRACKETT...RESIDENTIAL
 1033 CASSANDRA CHENEY...RESIDENTIAL
 1033 EARLINE SAMPSON...RESIDENTIAL
 1033 ELLICOTT PLACE...APARTMENTS
 1033 EUGENE BAILEY...RESIDENTIAL
 1044 EULA ANDREWS...RESIDENTIAL
 1044 MICHAEL CALHOUN...RESIDENTIAL
 1050 BLAKE CARR...RESIDENTIAL
 1050 NORMAN ANDERSON...RESIDENTIAL

100 KALEIDA HEALTH...ALL OTHER MISC AMBULATORY HEALTH CARE SERVICES

995 KAREEM ALLEN...RESIDENTIAL
1031 ALICE BURGESS...RESIDENTIAL
1031 ALICE MIKOS...RESIDENTIAL
1031 DOROTHY SLAUGHTER...RESIDENTIAL
1031 ERNEST HENDERSON...RESIDENTIAL
1031 HIGHPOINTE MI SUBACUTE RHB...NURSING & CONVALESCENT HOMES
1031 JENNIE AYALA...RESIDENTIAL
1031 LOIS MILLER...RESIDENTIAL
1031 MARY DOWLING...RESIDENTIAL
1031 MARYANN GRAMZA...RESIDENTIAL
1031 MAURICE JONES...RESIDENTIAL
1031 MYRTLE ANDERSON...RESIDENTIAL
1031 PATRICIA NAGY...RESIDENTIAL
1031 PHILLIP JOHNSON...RESIDENTIAL
1031 UBMD PEDIATRICS OUTPATIENT CTR...PHYSICIANS & SURGEONS
1075 NATINA PERRY...RESIDENTIAL
1083 MARK GIST...RESIDENTIAL
1148 CAMMARATA, MICHAEL S...COUNSELORS
1148 DON HALE MATERIAL HANDLING...MATERIAL HANDLING EQUIPMENT (WHLs)
1157 HATTIE COOLEY...RESIDENTIAL
1170 DEXTER NEAL...RESIDENTIAL
1170 PEARLE NEAL...RESIDENTIAL
1171 SECOND CHANCE HOME...GROUP HOMES
1171 SECOND CHANCE HOME...SOCIAL SERVICE & WELFARE ORGANIZATIONS
1172 ANNIE DOUGLAS...RESIDENTIAL
1174 DEBORAH CARTER...RESIDENTIAL

50 ARMBRUST, KATHERINE M...PSYCHOLOGISTS
50 BAKER, KELLY A...SPEECH & HEARING THERAPY
50 BENNETT, KAYTIE...PHYSICAL THERAPISTS
50 BUFFALO HEARING & SPEECH CTR...REHABILITATION SERVICES
50 BUFFALO HEARING & SPEECH CTR...SPEECH PATHOLOGISTS
50 CHAMBERLIN, CARRIE...SPEECH & HEARING THERAPY
50 CZWOJDAK, ALLISON J...OFFICES-PHYSICAL, OCCPTNL/SPEECH
THRPSTS/AUDLGSTS
50 DRZEWECKI, KIMBERLY...NONCLASSIFIED ESTABLISHMENTS
50 HAMM, MEGAN...SOCIAL WORKERS
50 IRANI, ROSHNELLE...PHYSICAL THERAPISTS
50 KOWALSKI, ROSINA G...PHYSICAL THERAPISTS
50 MARZULLO, GEORGIA...SOCIAL WORKERS
50 ROTH, LAURIE A...SPEECH & HEARING THERAPY
50 RUSINSKI, MELANIE J...PHYSICAL THERAPISTS
50 SMITH, LEANNA...NONCLASSIFIED ESTABLISHMENTS
50 STAYCHOCK, KRISTIN...NONCLASSIFIED ESTABLISHMENTS
50 TORRES, NAOMI JOY...NONCLASSIFIED ESTABLISHMENTS
50 WILBUR, KIMBERLY...NONCLASSIFIED ESTABLISHMENTS
150 CORNERSTONE MANOR...SOCIAL SERVICE & WELFARE ORGANIZATIONS
150 IESHA AUGHTRY...RESIDENTIAL
150 REBEKAH TAYLOR...RESIDENTIAL
186 CITY HONORS SCHOOL...SCHOOLS
186 CITY HONORS SCHOOL...SCHOOLSUNIVERSITIES & COLLEGES ACADEMIC
223 HALLIE GRIFFIN...RESIDENTIAL
223 MELVIN GRIFFIN JR...RESIDENTIAL
237 MACEDONIA BAPTIST CHURCH...RELIGIOUS SCHOOLS
249 LUTENA WOLF...RESIDENTIAL

68 SHELIA MOSS...RESIDENTIAL
88 KENNETH COOPER...RESIDENTIAL
94 PAUL HENRY...RESIDENTIAL
116 KEYSHARIA WILLIAMS...RESIDENTIAL
120 EVAN HALL...RESIDENTIAL
120 JARROD BROWN...RESIDENTIAL
122 DARYL CATHCART...RESIDENTIAL
122 HENRY TAYLOR...RESIDENTIAL
166 RICKY WILLIAMS...RESIDENTIAL
166 TEMPIE WILLIAMS...RESIDENTIAL
178 WILLIAM STANFORD...RESIDENTIAL
186 QUINTON ANGEL...RESIDENTIAL
202 PRECHOROUS LIVINGSTON...RESIDENTIAL
216 ANDRE WILSON...RESIDENTIAL
216 SHAMEA WILSON...RESIDENTIAL
218 BEVERLY DISHMAN...RESIDENTIAL

854 ELECTRIC CHARGING STATION...ELECTRIC CHARGING STATION
866 ACCESS FUNDING LLC...FINANCING
875 BEAVER, STACY...OFFICES OF ALL OTHER MISC HEALTH PRACTITIONERS
875 DEMARCO, SUSAN E NP...NURSES-PRACTITIONERS
875 GATES VASCULAR INSTITUTE...PHYSICIANS & SURGEONS
875 HICAR LAB...LABORATORIES
875 HUANG, LAURA...NONCLASSIFIED ESTABLISHMENTS
967 UNIVERSAL CARPET & UPHOLSTERY...CARPET & RUG CLEANERS
973 MARQUITA HUNTER...RESIDENTIAL
980 OSMOSE HOLDINGS INC...IMPORTERS (WHLS)
980 OSMOSE HOLDINGS INC...LUMBER-TREATING (MFRS)
991 JOVANNA JACOBS...RESIDENTIAL
997 DOROTHY BRYANT...RESIDENTIAL
1007 CALVARY CHRISTIAN METHODIST...CHURCHES
1030 HOMESPACE...SOCIAL SERVICE & WELFARE ORGANIZATIONS
1033 CAROL BRACKETT...RESIDENTIAL
1033 CASSANDRA CHENEY...RESIDENTIAL
1033 EARLINE SAMPSON...RESIDENTIAL
1033 ELLICOTT PLACE...APARTMENTS
1033 EUGENE BAILEY...RESIDENTIAL
1044 EULA ANDREWS...RESIDENTIAL
1044 MICHAEL CALHOUN...RESIDENTIAL
1050 SHANTE ROBINSON...RESIDENTIAL

80 BEGGS, BARBARA J...SOCIAL WORKERS
80 BORCZUCH, JOHN...COUNSELORS-LICENSED PROFESSIONAL
80 COLLADO, VALERIE A...COUNSELORS-LICENSED PROFESSIONAL
80 DEMPSEY, BONNIE J...COUNSELORS-LICENSED PROFESSIONAL
80 DENNIS, JAMES C...COUNSELORS-LICENSED PROFESSIONAL
80 MARION, RAMONA R...COUNSELORS-LICENSED PROFESSIONAL
80 MC CULLOCH, NANCY B...COUNSELORS-LICENSED PROFESSIONAL
80 MILLER-HOLLOWA, LILLIE M...COUNSELORS-LICENSED PROFESSIONAL
80 PARK, WONHOON MD...PHYSICIANS & SURGEONS
80 PIERCE, WALTER E...COUNSELORS-LICENSED PROFESSIONAL
80 WIEDER, CHRISTINE M...COUNSELORS-LICENSED PROFESSIONAL
80 ZWEIG, CATHERINE R...COUNSELORS-LICENSED PROFESSIONAL
100 KALEIDA HEALTH...ALL OTHER MISC AMBULATORY HEALTH CARE SERVICES

995 KAREEM ALLEN...RESIDENTIAL
995 ROBERT ALLEN...RESIDENTIAL
1031 ALICE BURGESS...RESIDENTIAL
1031 ALICE MIKOS...RESIDENTIAL
1031 ANGELA CARR...RESIDENTIAL
1031 DOROTHY SLAUGHTER...RESIDENTIAL
1031 ERNEST HENDERSON...RESIDENTIAL
1031 HIGHPOINTE ON MI SUBACUTE RHB...NURSING & CONVALESCENT HOMES
1031 JAMES LEFF...RESIDENTIAL
1031 JENNIE AYALA...RESIDENTIAL
1031 KALEIDA HEALTH...HEALTH SERVICES
1031 LOIS MILLER...RESIDENTIAL
1031 MARTHA CHILLIS...RESIDENTIAL
1031 MARY DOWLING...RESIDENTIAL
1031 MARYANN GRAMZA...RESIDENTIAL
1031 MAURICE JONES...RESIDENTIAL
1031 MYRTLE ANDERSON...RESIDENTIAL
1031 PATRICIA NAGY...RESIDENTIAL
1031 PHILLIP JOHNSON...RESIDENTIAL
1075 NATINA PERRY...RESIDENTIAL
1083 MARK GIST...RESIDENTIAL
1107 LYNETTE MENNA...RESIDENTIAL
1148 DON HALE MATERIAL HANDLING...MATERIAL HANDLING EQUIPMENT (WHLS)
1157 HATTIE COOLEY...RESIDENTIAL
1157 KELLY COOLEY...RESIDENTIAL
1157 VIVIAN COOLEY...RESIDENTIAL
1170 PEARLE NEAL...RESIDENTIAL
1171 SECOND CHANCE HOME...GROUP HOMES
1172 ANNIE DOUGLAS...RESIDENTIAL
1200 DEBRA CAUDLE...RESIDENTIAL

0	ANDERSON SR, CHARLES L MD...PHYSICIANS & SURGEONS
0	CZWOJDAK, ALLISON J...SPEECH PATHOLOGISTS
0	DEGNAN S C EDUCATIONAL CONSLT...EDUCATIONAL SERVICE-BUSINESS
0	ELITE MOVING...TRANSPORTATION
14	SHAMIM ISLAM...RESIDENTIAL
50	BRISSETTE, NANCY L...SPEECH & HEARING THERAPY
50	BUFFALO HEARING & SPEECH CTR...SPEECH PATHOLOGISTS
50	CHAMBERLIN, CARRIE...SPEECH & HEARING THERAPY
50	CZWOJDAK, ALLISON J...OFFICES-PHYSICAL, OCCPTNL/SPEECH THRPSTS/AUDLGSTS
50	HAGGERTY, MEREDITH...HOME HEALTH SERVICE
50	KURAS, MICHELLE A...SPEECH & HEARING THERAPY
50	POLLOCK, PAMELA K...SPEECH & HEARING THERAPY
50	ROTH, LAURIE A...SPEECH & HEARING THERAPY
50	RUSINSKI, MELANIE J...PHYSICAL THERAPISTS
50	SCUTT, KAREN J...PHYSICAL THERAPISTS
140	DAVID MARTIN...RESIDENTIAL
140	KYLE KURTZ...RESIDENTIAL
150	CITY MISSION SOCIETY INC...ORGANIZATIONS
150	CORNERSTONE MANOR...SOCIAL SERVICE & WELFARE ORGANIZATIONS
150	IESHA AUGHTRY...RESIDENTIAL
150	ROBERT TAYLOR...RESIDENTIAL
186	CITY HONORS SCHOOL...SCHOOLS
223	HALLIE GRIFFIN...RESIDENTIAL
223	MELVIN GRIFFIN JR...RESIDENTIAL
237	MACEDONIA BAPTIST CHURCH...RELIGIOUS SCHOOLS
237	MACEDONIA BAPTIST CHURCH STUDY...CHURCHES
249	LUTENA WOLF...RESIDENTIAL
249	TANNECA WOLF...RESIDENTIAL

70	SHAVETTE YOUNG...RESIDENTIAL
94	HENRY GWENDOLYN...RESIDENTIAL
94	PAUL HENRY...RESIDENTIAL
96	MICHAEL GUIZE...RESIDENTIAL
102	WADE GARNER...RESIDENTIAL
112	KEVIN GRANT...RESIDENTIAL
118	BARBARA BROOKS...RESIDENTIAL
118	MALENE BROOKS...RESIDENTIAL
118	NATHANIEL BROOKS...RESIDENTIAL
120	BARBARA BROOKS...RESIDENTIAL
126	SONJA SCOTT...RESIDENTIAL
166	EFREM DAWKINS...RESIDENTIAL
166	TEMPIE WILLIAMS...RESIDENTIAL
178	HAROLD STANFORD...RESIDENTIAL
178	WILLIAM STANFORD...RESIDENTIAL
186	GLENDYLN ANGEL...RESIDENTIAL
186	QUINTON ANGEL...RESIDENTIAL
189	ALONZO THOMAS...RESIDENTIAL
190	JAMES KENNDY...RESIDENTIAL
190	JAMES KENNEDY...RESIDENTIAL
190	KENNEDY JAMES...RESIDENTIAL

866 ACCESS FUNDING LLC...FINANCING
980 OSMOSE HOLDINGS INC....LUMBER-TREATING (MFRS)
980 OSMOSE UTILITIES SVC INC...UTILITY CONTRACTORS
997 DOROTHY BRYANT...RESIDENTIAL
1007 CALVARY CHRISTIAN METHODIST...CHURCHES
1030 HOMESPACE...CHARITABLE INSTITUTIONS
1033 ELLCOTT PLACE APARTMENTS...APARTMENTS
1044 ANDREWS EULA...RESIDENTIAL
1044 HARRIS ANDREWS...RESIDENTIAL
1044 TIANA ONEIL...RESIDENTIAL
1050 BLAKE CARR...RESIDENTIAL
1050 SHARON CARR...RESIDENTIAL

80 ATKINSON, BRENDA A...COUNSELORS-LICENSED PROFESSIONAL
80 BEGGS, BARBARA J...SOCIAL WORKERS
80 BORCZUCH, JOHN...COUNSELORS-LICENSED PROFESSIONAL
80 CLINE-TARBELL, WENDY...SOCIAL WORKERS
80 COLLADO, VALERIE A...COUNSELORS-LICENSED PROFESSIONAL
80 DEMPSEY, BONNIE J...COUNSELORS-LICENSED PROFESSIONAL
80 DENNIS, JAMES C...COUNSELORS-LICENSED PROFESSIONAL
80 GRIER, ANDREW M...COUNSELORS-LICENSED PROFESSIONAL
80 GRIFFIN, GREGORY...SOCIAL WORKERS
80 GRUPP, SUSAN M...COUNSELORS-LICENSED PROFESSIONAL
80 GULLO, FRANK J...COUNSELORS-LICENSED PROFESSIONAL
80 KRURNOWSKI, WILLIAM G...COUNSELORS-LICENSED PROFESSIONAL
80 LANNIE, LEONARD...COUNSELORS-LICENSED PROFESSIONAL
80 LYNCH, REGINALD L...COUNSELORS-LICENSED PROFESSIONAL
80 MARION, RAMONA R...COUNSELORS-LICENSED PROFESSIONAL
80 MC CULLOCH, NANCY B...COUNSELORS-LICENSED PROFESSIONAL
80 MILLER-HOLLOWA, LILLIE M...COUNSELORS-LICENSED PROFESSIONAL
80 PARK, WONHOON MD...PHYSICIANS & SURGEONS
80 PIERCE, WALTER E...COUNSELORS-LICENSED PROFESSIONAL
80 SYKES, MARILYN...COUNSELORS-LICENSED PROFESSIONAL
80 WHITEFIELD, KATHLEEN T...COUNSELORS-LICENSED PROFESSIONAL
80 WIEDER, CHRISTINE M...COUNSELORS-LICENSED PROFESSIONAL
80 ZWEIG, CATHERINE R...COUNSELORS-LICENSED PROFESSIONAL

1031 ARTHUR MACKIE...RESIDENTIAL
 1031 STEVEN MACKIE...RESIDENTIAL
 1031 VERA MACKIE...RESIDENTIAL
 1148 DON HALE MATERIAL HANDLING...MATERIAL HANDLING EQUIPMENT (WHLS)
 1157 COOLEY EXCELL...RESIDENTIAL
 1157 KELLY COOLEY...RESIDENTIAL
 1157 ROGER FERRERAS...RESIDENTIAL
 1157 VIVIAN COOLEY...RESIDENTIAL
 1170 NORMAN NEAL...RESIDENTIAL
 1171 SECOND CHANCE HOME...GROUP HOMES

98 total records. Part 1 of 2

50 ANDERSON, MICHELLE B...SPEECH & HEARING THERAPY
 50 BAKER, KELLY A...SPEECH & HEARING THERAPY
 50 BALON, TRACY A...SPEECH & HEARING THERAPY
 50 BAMRICK, AMY E...SPEECH & HEARING THERAPY
 50 BARONE, SHERRIN M...SPEECH & HEARING THERAPY
 50 BASKERVILL, MAXINE A...SPEECH & HEARING THERAPY
 50 BAUER, CARMILLE A...SPEECH & HEARING THERAPY
 50 BECKER, DONNA G...SPEECH & HEARING THERAPY
 50 BERES, JOANNA...SPEECH & HEARING THERAPY
 50 BOREL, DENISE A...SPEECH & HEARING THERAPY
 50 BRISSETTE, NANCY L...SPEECH & HEARING THERAPY
 50 BROWN, DALE...SPEECH & HEARING THERAPY
 50 BUFFALO HEARING & SPEECH CTR...SPEECH PATHOLOGISTS
 50 CHAMBERLIN, CARRIE...SPEECH & HEARING THERAPY
 50 CHAVANNE, HOPE M...SPEECH & HEARING THERAPY
 50 CORNER, JENNIFER S...SPEECH & HEARING THERAPY
 50 COTTON, STEPHENIE M...SPEECH & HEARING THERAPY
 50 DAUBNER, KEVIN W...SPEECH & HEARING THERAPY
 50 DEROO, WILLIAM E...SPEECH & HEARING THERAPY
 50 DICKINSON, LAURA A...SPEECH & HEARING THERAPY
 50 DORMAN, CATHY A...PHYSICAL THERAPISTS
 50 DUBE, MICHELLE M...SPEECH & HEARING THERAPY
 50 DUHAN, CAROL J...SPEECH & HEARING THERAPY
 50 ELWELL, NANCY K...SPEECH & HEARING THERAPY
 50 FELKER, MONIKA M...SPEECH & HEARING THERAPY
 50 FRISBIE, ERIKA E...PHYSICAL THERAPISTS
 50 FURLANI, MARY ANNE...SPEECH & HEARING THERAPY
 50 GETHOEFER, KIERA A...SPEECH & HEARING THERAPY
 50 GREEN, LISA A...SPEECH & HEARING THERAPY
 50 GREK, JENNIFER L...SPEECH & HEARING THERAPY
 50 GRETKA, JEANETTE A...PHYSICAL THERAPISTS
 50 HARNICK, ADRIENNE...PHYSICAL THERAPISTS
 50 HEIST, THERESA L...SPEECH & HEARING THERAPY
 50 HOMER, MERCY A...SPEECH & HEARING THERAPY
 50 HORSCHER, JENNIFER T...SPEECH & HEARING THERAPY
 50 JOHNSON, MARY ANNE...SPEECH & HEARING THERAPY
 50 KIRKLAND, CARRIE-ANNE...SPEECH & HEARING THERAPY
 50 KLIPPEL, MELANIE A...SPEECH & HEARING THERAPY
 50 KOWALSKI, JULIE...SPEECH & HEARING THERAPY
 50 KOWALSKI, ROSINA G...PHYSICAL THERAPISTS
 50 KUBIK, ANITA R...SPEECH & HEARING THERAPY
 50 KUEKER, ANDREA R...SPEECH & HEARING THERAPY
 50 KURAS, MICHELLE A...SPEECH & HEARING THERAPY
 50 KWOKA, TRACIE A...PHYSICAL THERAPISTS
 50 LAKE, JENNIFER...SPEECH & HEARING THERAPY
 50 LUCARELLI, MONICA L...SPEECH & HEARING THERAPY
 50 MACKO, MARIA G...SPEECH & HEARING THERAPY
 50 MAGINNIS, SARAH M...SPEECH & HEARING THERAPY
 50 MANCUSO, MARISA B...SPEECH & HEARING THERAPY
 50 MANGO, ROSE-MARIE...SPEECH & HEARING THERAPY
 50 MARSACK, SARAH F...SPEECH & HEARING THERAPY
 50 MEYER, JULIE S...SPEECH & HEARING THERAPY
 50 MILLER, MICHELLE L...SPEECH & HEARING THERAPY
 50 MILLER, STEVEN R...SPEECH & HEARING THERAPY
 50 MISKINES, LINDA R...SPEECH & HEARING THERAPY
 50 PAES, AVERILL M...SPEECH & HEARING THERAPY
 50 PALMER-HOLLAND, PRUDENCE...SPEECH & HEARING THERAPY
 50 PASQUALE, LORI A...SPEECH & HEARING THERAPY
 50 PERGRIM, DENISE C...SPEECH & HEARING THERAPY
 50 POLLOCK, PAMELA K...SPEECH & HEARING THERAPY
 50 RENKEN-MINTZER, SUSAN M...SPEECH & HEARING THERAPY
 50 REYNOLDS, AMY S...PHYSICAL THERAPISTS
 50 RICCIARDI, KAREN M...SPEECH & HEARING THERAPY
 50 ROTH, LAURIE A...SPEECH & HEARING THERAPY
 50 RUMFOLA, JENNIFER...SPEECH & HEARING THERAPY
 50 RUSINSKI, MELANIE J...PHYSICAL THERAPISTS
 50 SACCO, PAMELA J...SPEECH & HEARING THERAPY
 50 SAWYER, SARAH A...SPEECH & HEARING THERAPY
 50 SCHEUER, LYNN M...SPEECH & HEARING THERAPY

Part 2 of 2

50	SCUTT, KAREN J...	PHYSICAL THERAPISTS
50	SHELDON, RENAE...	SPEECH & HEARING THERAPY
50	SMETANIUK, MELISSA M...	SPEECH & HEARING THERAPY
50	STANTON, JANELLE K...	SPEECH & HEARING THERAPY
50	STANTON, KELLY M...	SPEECH & HEARING THERAPY
50	STEGER, MEGHAN L...	SPEECH & HEARING THERAPY
50	STOFFEL, SARA L...	PHYSICAL THERAPISTS
50	STOHL, AMY B...	SPEECH & HEARING THERAPY
50	STONE, HEATHER C...	SPEECH & HEARING THERAPY
50	THOMPSON, BECKY L...	SPEECH & HEARING THERAPY
50	VACANTI-LACHUT, SAMANTHA...	SPEECH & HEARING THERAPY
50	VENTRE, REBECCA L...	PHYSICAL THERAPISTS
50	WACH, JILLIAN L...	SPEECH & HEARING THERAPY
50	WALLS, SUSAN...	SPEECH & HEARING THERAPY
50	WARNER, SHARON...	SPEECH & HEARING THERAPY
50	WASNER, SUSAN...	PHYSICAL THERAPISTS
50	WHIPPLE, BETH A...	SPEECH & HEARING THERAPY
50	WELGASZ, KIM M...	SPEECH & HEARING THERAPY
50	WILLIAMS, SARAH D...	SPEECH & HEARING THERAPY
50	ZELLER, SARA T...	SPEECH & HEARING THERAPY
150	CITY MISSION SOCIETY INC...	ORGANIZATIONS
150	CORNER STONE MANOR...	SOCIAL SERVICE & WELFARE ORGANIZATIONS
150	TRINA ALSTON...	RESIDENTIAL
186	CITY HONORS SCHOOL...	SCHOOLS
237	MACEDONIA BAPTIST CHURCH...	CHURCHES
237	MACEDONIA BAPTIST CHURCH STUDY...	RELIGIOUS SCHOOLS
249	LUTENA WOLF...	RESIDENTIAL
249	TANNECA WOLF...	RESIDENTIAL
249	WOLF LUTENA...	RESIDENTIAL

0	MASTEN POOL...	SWIMMING POOLS-PUBLIC
70	GLENWOOD H JR YOUNG...	RESIDENTIAL
70	M ROWE...	RESIDENTIAL
72	YOLONDA ROLAND...	RESIDENTIAL
86	CAROL ECKFORD...	RESIDENTIAL
86	VALERIE BARNES...	RESIDENTIAL
94	PAUL T HENRY...	RESIDENTIAL
96	T STROUD...	RESIDENTIAL
102	DOROTHY GUYTON...	RESIDENTIAL
104	PAULA BANKS...	RESIDENTIAL
104	RENALDO MILES...	RESIDENTIAL
122	MATTIE L DAVIS...	RESIDENTIAL
130	ELVIE CHISM...	RESIDENTIAL
130	MARVIN HARRIS...	RESIDENTIAL
130	N HATTEN...	RESIDENTIAL
166	SUGAR R WILLIAMS...	RESIDENTIAL
166	T M WILLIAMS...	RESIDENTIAL
178	WILLIAM P STANFORD...	RESIDENTIAL
184	R L BROWN...	RESIDENTIAL
189	JONNIE M THOMAS...	RESIDENTIAL
190	JAMES KENNEDY...	RESIDENTIAL
200	C KIRKABERNATHY...	RESIDENTIAL
202	LINDA CURRY...	RESIDENTIAL
202	P WILLIAMS...	RESIDENTIAL
208	ELOISE FOWLER...	RESIDENTIAL
210	JOSEPH & JACQUELINE WILLIAMS...	RESIDENTIAL
212	D CROCKETT...	RESIDENTIAL
216	D BILLUPS...	RESIDENTIAL

975 A COSTNER...RESIDENTIAL
975 ANTHONY COSTNER...RESIDENTIAL
980 OSMOSE HOLDINGS INC...HOLDING COMPANY
991 EUGENE JACOBS...RESIDENTIAL
991 GREGORY BRIDGES...RESIDENTIAL
997 DOROTHY BRYANT...RESIDENTIAL
1007 CALVARY CME CHURCH...CHURCHES
1030 HOMESPACE...NON-PROFIT ORGANIZATIONS
1030 HOMESPACE CORPORATION...NON-PROFIT TRANSITIONAL HOUSING FOR
SINGLE PARENTS & CH
1030 PHENICE ROBERSON...RESIDENTIAL
1030 SAMANTHA JONES...RESIDENTIAL
1030 SHAWN TAE PAIGE...RESIDENTIAL
1030 SHERITA HILL...RESIDENTIAL
1030 SOPHIA GONZALEZ...RESIDENTIAL
1030 STEPHANIE VERNON...RESIDENTIAL
1030 T HASKINS...RESIDENTIAL
1033 BETTY STEELE...RESIDENTIAL
1033 C HOCK...RESIDENTIAL
1033 ELLICOTT PLACE APARTMENTS...APARTMENTS
1033 EUGENE BAILEY...RESIDENTIAL
1033 RICHARD ALEXANDER...RESIDENTIAL
1033 TYRONE GREEN...RESIDENTIAL
1033 WILLIAM CRAWFORD...RESIDENTIAL
1044 E J ANDREWS...RESIDENTIAL
1047 WATTS DIANNE WRIGHT...RESIDENTIAL
1050 SHARON Y CARR...RESIDENTIAL

80 COMMUNITY MENTAL HEALTH CTR...MENTAL HEALTH SERVICES
80 KALEIDA HEALTH...ALCOHOLISM INFORMATION & TREATMENT CTRS
80 MARIA NICKOLOVA MD...PHYSICIANS & SURGEONS
80 MICHAEL S MOGERMAN MD...PHYSICIANS & SURGEONS

967 MAMIE REED...RESIDENTIAL
993 G ROSS...RESIDENTIAL
995 ROBERT ALLEN...RESIDENTIAL
1031 ARTHUR J MACKIE...RESIDENTIAL
1049 RICHARD GLOSTER...RESIDENTIAL
1075 NATINA PERRY...RESIDENTIAL
1087 BOBBIE LEE...RESIDENTIAL
1095 LAMON COOK...RESIDENTIAL
1099 SHUNDRA SMITH...RESIDENTIAL
1103 C YOUNG...RESIDENTIAL
1103 JAMES SMITH...RESIDENTIAL
1111 BARBARA BENTON...RESIDENTIAL
1148 DON HALE MATERIAL HANDLING...WHOL MATERIAL HANDLING EQUIPMENT
1157 EXCELL COOLEY...RESIDENTIAL
1174 A BURNETT...RESIDENTIAL
1174 DEBORAH CARTER...RESIDENTIAL

50 BUFFALO HEARING & SPEECH CTR...SCHOOLS
50 BUFFALO HEARING AND SPEECH...CHARITY
50 BUFFALO HEARING AND SPEECH CTR...SPEECH THERAPY AND HEARING
TESTING SERVICE
186 CITY HONORS SCHOOL...PUBLIC HIGH SCHOOL
237 MACEDONIA BAPTIST CHURCH...CHURCHES
249 JERRY AUSTIN...RESIDENTIAL

0 MASTEN POOL
68 CARL RICHARDSON...RESIDENTIAL
70 GLENWOOD H JR YOUNG...RESIDENTIAL
86 TANISHA BROOKS...RESIDENTIAL
88 ALICIA BRAY...RESIDENTIAL
94 CHARLES E HENRY...RESIDENTIAL
94 PAUL T HENRY...RESIDENTIAL
102 DOROTHY GUYTON...RESIDENTIAL
102 T DUNNEMANN...RESIDENTIAL
122 J LANG...RESIDENTIAL
122 SHARON LEE...RESIDENTIAL
130 A WASHINGTON...RESIDENTIAL
166 SUGAR R WILLIAMS...RESIDENTIAL
166 T M WILLIAMS...RESIDENTIAL
178 WM P STANFORD...RESIDENTIAL
184 RENDER L BROWN...RESIDENTIAL
189 JONNIE MAE THOMAS...RESIDENTIAL
190 JAMES KENNEDY...RESIDENTIAL
192 HUBERT HARPER...RESIDENTIAL
200 JAMES WINTERS JONES...RESIDENTIAL
202 WILLIAM ASHFORD...RESIDENTIAL
208 ELOISE MRS FOWLER...RESIDENTIAL
212 D CROCKETT...RESIDENTIAL
212 SALLIE M CALLAHAN...RESIDENTIAL
216 ANDRE WILSON...RESIDENTIAL
216 D BILLUPS...RESIDENTIAL

967 MULTI CULTURAL POTENTIAL CTR
967 NU-JA CLEANING SVC
967 UNIVERSAL CARPET & UPHOLSTERY
975 A COSTNER...RESIDENTIAL
980 OSMOSE INC...POLES, POSTS AND PILINGS: TREATED WOOD
991 EUGENE JACOBS...RESIDENTIAL
997 VERNON SHAW...RESIDENTIAL
1007 CALVARY CME CHURCH
1007 CHRISTIAN METHODIST EPISCOPAL CHURCH
CALVARY...RESIDENTIAL
1030 HOMESPACE
1030 M WILLIAMS...RESIDENTIAL
1030 SARAH PURCELL...RESIDENTIAL
1033 C HOCK...RESIDENTIAL
1033 ELLICOTT PLACE APARTMENTS
1033 EUGENE BAILEY...RESIDENTIAL
1033 NOEL WEBBER...RESIDENTIAL
1033 PATRINA SMITH...RESIDENTIAL
1033 RAE TRAYLOR...RESIDENTIAL
1033 SUSAN KEEGAN...RESIDENTIAL
1033 TYRONE GREEN...RESIDENTIAL
1042 ANDREW J BOND...RESIDENTIAL
1044 EULA J ANDREWS...RESIDENTIAL
1050 NORMAN ANDERSON...RESIDENTIAL

80 KALEIDA HEALTH
80 NICKOLOVA MARIA MD...INTERNAL MEDICINE PRACTITIONERS
80 PATO CARLOS MD...INTERNAL MEDICINE PRACTITIONERS
80 PATO MICHELE T MD...INTERNAL MEDICINE PRACTITIONERS

967 MAMIE REED...RESIDENTIAL
983 GEORGE COUNCIL...RESIDENTIAL
983 JOE LEWIS...RESIDENTIAL
989 FRANK THOMPSON...RESIDENTIAL
993 SAMUEL ROSS...RESIDENTIAL
1031 ARTHUR J MACKIE...RESIDENTIAL
1035 UGENE MORROW...RESIDENTIAL
1039 T MORRIS...RESIDENTIAL
1049 RICHARD GLOSTER...RESIDENTIAL
1049 ROBERT APPLEWHITE...RESIDENTIAL
1069 TRACI M LEWIS...RESIDENTIAL
1083 RUTH RICHARDSON...RESIDENTIAL
1095 LAMON COOK...RESIDENTIAL
1148 DON HALE MATERIAL HANDLING
1157 VIVIAN COOLEY...RESIDENTIAL
1170 GLORIA COLLINS...RESIDENTIAL
1170 P M NEAL...RESIDENTIAL
1172 FRED WARREN...RESIDENTIAL
1174 SAM BROWN...RESIDENTIAL
1184 CHURCH AND HOME OF CHRIST SAINTS BEULAH...RESIDENTIAL

50	BUFFALO HEARING & SPEECH CTR
175	B BAITY...RESIDENTIAL
175	E SCHECHTER...RESIDENTIAL
175	ELIZABETH H MURPHY...RESIDENTIAL
175	JOHN T ENGLISH...RESIDENTIAL
175	MICHAEL NEUWIRTH...RESIDENTIAL
175	S M WATTS...RESIDENTIAL
186	CITY HONORS SCHOOL...PUBLIC ELEMENTARY AND SECONDARY SCHOOLS
223	C JAMROZ...RESIDENTIAL
223	J E GRAYSON...RESIDENTIAL
237	BAPTIST CHURCH STUDY MACEDONIA...RESIDENTIAL
237	MACEDONIA BAPTIST CHURCH
249	DEONZA M WILLIAMS...RESIDENTIAL

68	CARL RICHARDSON...RESIDENTIAL
68	KIM AVERY MUHAMMED...RESIDENTIAL
86	TANISHA BROOKS...RESIDENTIAL
88	ALICIA BRAY...RESIDENTIAL
94	CHARLES E HENRY...RESIDENTIAL
94	PAUL T HENRY...RESIDENTIAL
102	DOROTHY GUYTON...RESIDENTIAL
102	T DUNNEMANN...RESIDENTIAL
122	J LANG...RESIDENTIAL
122	SHARON LEE...RESIDENTIAL
184	RENDER L BROWN...RESIDENTIAL
190	JAMES KENNEDY...RESIDENTIAL
192	HUBERT HARPER...RESIDENTIAL
200	JAMES WINTERS JONES...RESIDENTIAL
202	WILLIAM ASHFORD...RESIDENTIAL
208	ELOISE MRS FOWLER...RESIDENTIAL
212	D CROCKETT...RESIDENTIAL
212	SALLIE M CALLAHAN...RESIDENTIAL
216	D BILLUPS...RESIDENTIAL

967 NU-JA CLEANING SVC
967 UNIVERSAL CARPET & UPHOLSTERY
973 JAMES L MOORE...RESIDENTIAL
973 TAMIKA BRYANT...RESIDENTIAL
975 A COSTNER...RESIDENTIAL
975 J LAWSON...RESIDENTIAL
980 OSMOSE INC...VIDEO AND AUDIO EQUIPMENT
991 EUGENE JACOBS...RESIDENTIAL
1007 CALVARY C M E CHURCH
1030 HOMESPACE
1030 SARAH PURCELL...RESIDENTIAL
1033 C HOCK...RESIDENTIAL
1033 EUGENE BAILEY...RESIDENTIAL
1033 SUSAN KEEGAN...RESIDENTIAL
1033 TYRONE GREEN...RESIDENTIAL
1034 HOMESPACE...RESIDENTIAL
1042 ANDREW J BOND...RESIDENTIAL
1044 EULA J ANDREWS...RESIDENTIAL
1049 KAREN KING...RESIDENTIAL
1050 NORMAN ANDERSON...RESIDENTIAL

80 KALEIDA HEALTH
80 KALEIDA HEALTH SYSTEM
80 KASHIN JEFFREY MD...INTERNAL MEDICINE PRACTITIONERS
80 NICKOLOVA MARIA MD...INTERNAL MEDICINE PRACTITIONERS
80 PATO MICHELE T MD...INTERNAL MEDICINE PRACTITIONERS

967 MAMIE REED...RESIDENTIAL
983 GEORGE COUNCIL...RESIDENTIAL
983 JOE LEWIS...RESIDENTIAL
993 SAMUEL ROSS...RESIDENTIAL
1031 ARTHUR J MACKIE...RESIDENTIAL
1035 UGENE MORROW...RESIDENTIAL
1039 T MORRIS...RESIDENTIAL
1049 RICHARD GLOSTER...RESIDENTIAL
1049 ROBERT APPLEWHITE...RESIDENTIAL
1069 TRACI M LEWIS...RESIDENTIAL
1083 RUTH RICHARDSON...RESIDENTIAL
1095 LAMON COOK...RESIDENTIAL
1148 DON HALE MATERIAL HANDLING
1157 VIVIAN COOLEY...RESIDENTIAL
1170 GLORIA COLLINS...RESIDENTIAL
1170 P M NEAL...RESIDENTIAL
1174 SAM BROWN...RESIDENTIAL

50 BUFFALO HEARING & SPEECH CTR
175 ANA DE VILLIERS...RESIDENTIAL
175 B BAITY...RESIDENTIAL
175 E SCHECHTER...RESIDENTIAL
175 ELIZABETH H MURPHY...RESIDENTIAL
175 JOHN T ENGLISH...RESIDENTIAL
175 MICHAEL NEUWIRTH...RESIDENTIAL
175 ROBERTO GUTIERREZ...RESIDENTIAL
186 CITY HONORS SCHOOL...PUBLIC ELEMENTARY AND SECONDARY SCHOOLS
223 C JAMROZ...RESIDENTIAL
223 J E GRAYSON...RESIDENTIAL
237 MACEDONIA BAPTIST CHURCH

[illegible][illegible]

GOODRICH 14203 BUFFALO

EAST FROM 1005 MAIN

X MAIN

26 XXXX 00

X ELLICOTT

80 *BUFLO GEN HSP PSYCH 845-2902 +5

*GRASER HAROLD P MD 845-2656

*KO HAK J MD 845-2163 +5

*RAFFERTY GEORGE MD 845-2935 +5

*WILLIS DANIEL J MD 845-2656 4

82 XXXX 00

112 *PROGRSV HOME CARE 845-3780 +5

*PROGRSV HOME CARE 852-0284 +5

X ELM

* 7 BUS 2 RES 5 NEW

MICHIGAN AV

BUFFALO

THIS ROAD

MICHIGAN AV	14203 CONT	MICHIGAN AV	14209 CONT	MICHIGAN AV S
CARTER Maggie	856-6378 0	1145 XXXX	00	*GENL MILLS SHIP
CAVER Edith	854-1001	1148 *DON HALE MTRL HNDLG	888-8951 0	*GENL MILLS SHIP
CHAMBLEY E M	855-0712 2	1149 XXXX	00	*GENL MILLS SHIP
CHEATHAM Edward	854-8779 4	1157 COOLEY Vivian	882-2507 +5	*GENL MILLS SHIP
COLEMAN W M	842-1869 9	X EDNA PL	00	*GENL MILLS SHIP
COLVIN Dora	852-1881 2	1164 XXXX	00	*GENL MILLS SHIP
COOPER Ann E	856-8626 +5	*COLLINS Gloria	881-0456 +5	
CRANON Anne	852-5872 +5	*NEAL P M	883-0851 1	
CUMMINGS/REID D	854-0714 2	1172 *WARREN Fred	886-5637 4	
DAVENPORT Irene	856-8438 +5	1173 XXXX	00	
DAVIS B	854-9719	1174 *BROWN Sam	883-1217	
DAVIS Ernest	854-1741 2	1184 *BEULAH CHAHOME SNTS	882-5180 +5	
DAVIS Estelle	847-1415 9	1188 XXXX	00	
DAWSON I	856-8915 +5	X DODGE	00	
DAY E R	854-3204 3	1199 XXXX	00	
ESTARFAA K	854-6455 3	1202 XXXX	00	
FEASTER Agnes	854-6438 9	1203 XXXX	00	
FOSTER D	855-3475 +5	1206 WRIGHT Kirby	886-5899 +5	
GIST Garfield R	847-6906 3	1207 GUESS James N	883-2278	
GONZALEZ Ada M	849-0426 +5	1208 *SALTER Louise M	885-3917	
GREGORY Leroy	856-0571	1209 XXXX	00	
GRICE Thomas	849-0477	1214 KELLAM Harold F	884-8565	
HALL Harrie	856-9071	1215 XXXX	881-3039 1	
HARRIS I	855-2044 3	1216 HAMILTON Willie	886-1615 1	
HAYNES William	842-6987 4	JACKSON C	882-6456 +5	
HILSON Eugene	856-8688 2	1220 XXXX	881-3087	
HODGE E M	852-0124 0	1221 *ST MARKS CH GOD	00	
HOWARD Albert	849-0096	1233 XXXX	00	
HOWARD C	847-1142 2	X SOUTHAMPTON	00	
JACKSON D M	852-4266 0	*DIXON Mackley M	882-3945	
JAMES J	856-7455 4	1237 XXXX	00	
JOHNSON Andy Sr	842-6306 +5	1239 XXXX	00	
JOHNSON T	854-3123	1241 DOCKETT Gertrude	886-1434 +5	
JONES L D	855-1220 +5	1242 ROGERS Hebron Jr	886-7327 +5	
JONES Louise	856-7004 2	1243 XXXX	00	
KELLEY Albert E	852-7831 2	1244 AKBAR Shahid	881-1073 4	
KING I	847-0161	MCMILLAN Curtis A	881-6491 4	
KING P	854-6353 2	1245 XXXX	00	
LAWSON Arthur J	856-6358 +5	1248 XXXX	00	
LEWIS J	852-9742 4	1249 XXXX	00	
LEWIS L	854-2670 0	HALL Norman	883-8649 2	
LEWIS Robert	856-7593 1	X NORTHAMPTON	00	
LINDEN O Mrs	856-0088 9	1263 XXXX	00	
MITCHELL Thado	856-1285	1269 DOUGLAS John A	886-5105	
MOORE Pauline	847-0814 9	1279 EDWARDS Lynette E	886-2063 +5	
MOORE L	852-2991 1	1288 XXXX	00	
OVERTON A B	852-7342 2	1289 XXXX	00	
PALMER Samuel	852-1651 6	1292 BLUE Jas	885-0716	
PEAKE L	856-3815 3	1296 XXXX	00	
PRICE C	856-7707	X EATON	00	
PRICE Rose	852-6745 2	CAGGINS Deanie	883-0381	
RAY Annie	847-1793 1	TONY Marvin Jr	886-5526 +5	
REDMOND Nadine	852-7145 4	1301 XXXX	00	
REO William	856-3818 1	1302 XXXX	00	
SUPPY Kenneth A Rev	856-3612	1303 XXXX	00	
ROBINSON I	852-2688 1	1304 *PATTERSON Heary	885-4177 1	
ROBINSON M	852-0876 9	1305 SHELTON Samaria	886-4266 +5	
ROODY Donald	854-7832 3	1307 *HARRIS/FREEDMAN	886-6104 +5	
SHAW E	856-8560 2	1309 XXXX	00	
SHEARIN Jessie	857-7060 2	1311 XXXX	00	
SHEARIN Jessie	856-7060 +5	1312 XXXX	00	
SIMPSON L	856-4989 1	JENKINS Corinne	883-3317	
SLAUGHTER S	854-0814 1	*CARRY AUTO BVCE	886-9312	
SMITH Kenneth Leroy	852-7634	X RILEY	00	
*ST JOHN TOWERS	856-1505	X LAUREL	00	
STONE Alfonso J	852-4790 +5	KING H G	881-1276 1	
SWAIN Jessie	845-8318 2	1365 JONES J	886-7494	
SWAIN N	856-6918 4	1366 HAIRSTON Wanda	883-9859 4	
TALTON E	852-3249 9	1368 XXXX	00	
THOMAS M	852-1034 9	1370 BEDFORD Johnny C	884-3119 0	
THOMAS R	856-0198	BEDFORD Wilson M	882-1116	
THOMPSON Bobbie	856-7938 9	1371 XXXX	00	
THOMPSON Eugene R	856-5937 2	1372 COLEMAN Annie	886-3523	
THOMPSON Zenobia	856-6225	HALL J	886-4179	
TINKER Albert	847-2479 +5	1373 XXXX	00	
TURNER J	856-5479	1375 XXXX	00	
WALKER Hazel	856-5499	1377 XXXX	00	
WALLACE Inez	847-1610 2	1380 XXXX	00	
WATSON Serless	847-1413 6	X E UTICA	00	
WHITE E	855-2457	1399 XXXX	00	
WILLIAMS B	842-1013	1400 XXXX	00	
WILLIAMS R	847-6994 +5	1407 BURDETTS	881-6166 3	
WOOD A	852-3944 2	1409 AVANT A	884-1223 3	
WRIGHT Castella	845-0099 0	1409 ANDERSON Shirley	883-5484 3	
865 GADDY Alice M	853-7549	1410 XXXX	00	
868 XXXX	842-1327 +5	1411 XXXX	00	
870 HARRIS R	00	1415 XXXX	00	
872 XXXX	00	1416 XXXX	00	
874 XXXX	00	1421 XXXX	00	
876 XXXX	00	1422 HARVILLE E	882-8536 +5	
X VIRGINIA	00	1423 XXXX	00	
887 *CALLOWAY K	842-0307 6	1429 XXXX	00	
890 *KEMPKER Wm	856-8355	X GLENWOOD AVE	00	
909 HILL Freddie	855-3147 4	1428 *OS STORE	884-2877 4	
913 XXXX	00	1438 XXXX	00	
917 *GIBSON Cynthia A	856-1878	1440 XXXX	00	
GIBSON Jas E	856-1878	1450 *NELSONS ATO RPRPNT	881-6813	
921 XXXX	00	1451 XXXX	00	
925 XXXX	00	1452 XXXX	00	
927 XXXX	00	1453 XXXX	00	
938 XXXX	00	X EMERSON PL	00	
X CARLTON	00	1461 *ANTIOCH FSH CHURCH	883-6580 +5	
955 XXXX	00	1464 SHINGLES Willie	885-0724	
957 *REED Mamie	884-0760	1468 HARDY Jermaine	885-1217 +5	
976 XXXX	00	LESTER Margaret	886-3127 +5	
977 XXXX	00	BANKS M L	881-3217	
983 COUNCIL George	881-6943 3	NEELY Relford	883-1528	
LEWIS Joe	854-8931 +5	X WOODLAWN AVE	00	
987 XXXX	00	1504 XXXX	00	
989 THOMPSON Frank	884-1122	1506 XXXX	00	
993 *ROSS Samuel	884-1810	1516 FIELDS David	883-9228	
995 XXXX	00	1518 XXXX	00	
997 XXXX	00	1520 XXXX	00	
1001 XXXX	00	1525 *BETHEL AME CHURCH	888-1850	
X HIGH	00	*BETHEL AME FED CRT	882-2997 3	
1027 XXXX	00	*BETHEL HEAD STARY	878-0226 4	
1029 XXXX	00	X E FERRY	00	
1031 *MACKE Arthur J	882-2480	1571 XXXX	00	
1033 XXXX	00	1581 *NIAGARA FRNTR TRANS	855-6519 9	
1035 XXXX	00	X MAIN	00	
1039 MORRIS T	881-2507 +5	X HARVARD PL	00	
1043 XXXX	00	* 64 BUS 296 RES 46 NEW	00	
X GOODRICH	00	MICHIGAN AV S (91)	00	
1045 XXXX	00	14203 BUFFALO	00	
1049 GLOSTER Richard	885-3298			

ZIP CODE 14209

WEALTH CODE 0 0

X E NORTH

1076 XXXX	00
1079 XXXX	00
1083 RICHARDSON Ruth	885-6784
1087 XXXX	00
1091 XXXX	00
1095 COOK Lemor	886-0025 +5
1107 XXXX	00
1119 XXXX	00
X BEST	00
1137 XXXX	00
1141 XXXX	00
1144 *BEST AUTOMOTIVE SRV	885-1121 7

1990

ELLICOTT ST

SOURCE: HAINES

225 CONT..	ELLER AV 14211 BUFFALO	14203 CONT..
26-0219 8	NORTH FROM 196 HEMINWAY	X CLINTON
34-1343 7		X BROADWAY
34-3250		X WILLIAM
33-5344 +0		285 *STANFORD DPLY STD 852-8060
33-5344 +0		298 *B&G REFRIGRATN 856-8300
32-8632 +0		300 MOLLE Patrick 856-7655 +0
33-1939		PLATT Richard 854-1760 4
14-7585	X HEMINGWAY	SCHUEER R 849-0848 +0
16-0072 7	1 SUSCZYNSKI J A 896-2553 9	301 *EMULSO CORP 854-2889
12-2116 9	2 XXXX 00	303 *ELLCOTT MOHAWK SRV 855-9376
12-6596 +0	5 SLOANE I John 898-8233	*MATTIOLI PARKING 854-9864
12-0353	6 COUTO A C 893-5664 +0	
4-6312 +0	7 HOLMWOOD J M 892-1255 9	X EAST MOHAWK
2-1634 9	8 CRUMLISH J 897-1899 9	HERSEE AL
3-7365	11 MORELLA Kevin 891-4239 9	321 XXXX 00
2-8573	11 WELOSZYNSKI D 892-8505 +0	332 *BUFLO FIRE INFO 842-1111 2
3-1891 +0	12 NADOLNY M J 896-0001 6	333 *FERGUSON ELEC CONST 852-2010
3-1891 +0	14 LIEBLER Walter Jr 894-4378	*FERGUSON W JR 852-2010
3-5531	15 BLESS R F 892-6242 7	338 *HORTON COFFEE CO 854-1177
4-0167	CARON V F 895-4642 8	350 XXXX 00
2-7859	17 DAVLIN Lavalie 895-5268 8	X HURON
4-8318	18 WIGGINSBOTHAM N 893-2181	365 XXXX 00
4-4535	19 ZIMMER Chas A 893-5899	367 *BRUNNER SIMON ELEC 852-3824
2-0838 9	20 OSEKARSKI William 895-1440	*HURONELL CORP 852-3824
5-9195 8	20 SCHWETZER Geo 893-1501	*METALIZING CO BUFLO 852-3824
1-3496	23 BRADER Harry R 892-2745	SIMON Bert 842-6484 4
1-9106 4	24 LOS A 892-6383 3	*SIMON BERT 852-3824
3-6130 8	25 STINSON John 893-1395 3	*SIMON ELECTRIC CO 852-3824
3-1162 6	26 RYBAK Donald 891-5909 6	*WILBERT COMST CO 852-3824
1-1608 8	27 XXXX 00	369 *STERN ELEC INC 854-0194
1-1341 7	30 STREICHER Paul R 894-9216	371 XXXX 00
1-9760 +0	31 TOMASZEWSKI John A 895-2342 +0	379 *CELLULAR TELE WNY 852-1968 7
1-3154	32 SCHNEIDER Franklin 893-3332	381 XXXX 00
1-7432	33 CHRUSCICKI E 892-0002 3	393 XXXX 00
	36 WOJTKOWIAK Florian 895-5458 2	395 XXXX 00
	MURPHY Robert E 897-3908	
	37 XXXX 00	X GENESEE
-4685 9	38 WOOD D F 896-3729	X EAST CHIPPEWA
-8624 +0	39 BEBACK Ronald 893-7643 7	419 XXXX 00
-3563 +0	41 XXXX 00	423 XXXX 00
-2426 9	42 HOERNER Catharine 895-7526	427 XXXX 00
-2836 9	44 JEDO Raymond 894-3047 8	431 XXXX 00
-4350	47 MASTANDREA Vincent 897-1232 3	433 *NIGRELLIS FRUIT&VEGTBL 852-7578
-0919 +0	48 BAKER Ernest 892-3586	*TOMS FRUIT&VEGTBL 852-7578
-0460 7	49 XXXX 00	435 *COMBAT VETERANS A C 855-1480 5
-5330 8	50 LEGGIO S 895-4459 8	437 *GOLDEN SWAN TAVERN 855-9785 2
-4819 +0	SMITH M 895-2752 +0	WIDLAK Edward S 855-1875 2
-3540 3	51 ZIOLKOWSKI Alex 895-0934	439 *GREAT PRESENTATIONS 855-2255 7
-4338 +0	53 PORTER E 892-9201 +0	*HASTINGS MARKO DEVC 852-6640
-1929	56 PAJAK Jerome 894-4566	*KENSINGTON MARKING 852-6641 7
-4915 +0	57 GERLACH Bernard 896-0447 9	445 XXXX 00
-3869	58 WOJCIK James J 895-0321 9	455 *BUGENHAGEN R DVM 852-8276 7
-8878	60 OLSZEWSKI M 896-1458 7	*CRITTER CRTN PT SLN 852-0831 +0
-8378	61 KELLY Timothy J 894-4348 2	*ELLCOTT SMALL ANML 852-8276 1
-7588 8	62 OLEARCZYK John 894-6760	*FENICHEL J E DVM 852-8276 +0
-1336		*GERARD DAVID G 856-0353 5
-5985 +0		*MOCCLELAND VET HOSP 852-8276
-8326 1	X YONKERS	*OLEARY TIMOTHY DVM 852-8276 +0
-1264	65 JANUSZ Richard J 897-2239	*YARTZ FRANKLIN DVM 852-8276 1
-1264	67 RUPER B 894-0069 +0	461 XXXX 00
5122 +0	71 BUCKLEY Peter 896-1137 5	475 *WEHLE ELECTRONICS INC 854-3270
7914 7	72 KURZDORFER Leon J 895-5943	*WEHLE ELEC CO 854-3270
6137 9	73 HEUBUSCH K 894-9049 9	477 XXXX 00
6505 9	76 MCILVENE Thomas 896-8602 6	481 *J H W WHSL FLORIST 855-1651 9
9218	77 OLEKSY David D 892-8216 8	501 XXXX 00
5413 9	78 SNYDER Charles P 893-6956	511 XXXX 00
4806 9	81 XXXX 00	519 XXXX 00
5187	82 BENNETTREY B 894-6163 9	520 XXXX 00
3759 4	REY James R 894-6163 8	X EAST TUPPER
5043	85 ZAPKA August 892-1833	567 PIZZUTO Joseph A 845-6453 3
1994 8	86 EISENWEIN J W 896-5195	RISCEN D 852-2827 +0
1420	89 BURKE M 896-1139 +0	587 XXXX 00
7958	91 PAWLACZYK Henry 896-6185	596 *EASTMAN LBNQ CORP 855-0555 9
1098 1	92 XXXX 00	X GOODSELL
1178	94 HURLEY Edward 894-0069 3	BURTON
8020 9	95 XXXX 00	674 *ULRICH RESTINT 855-8406
1659	98 XXXX 00	X VIRGINIA
207	99 VALENTINE James P 894-6506	X CARLTON
532	100 RADZIKOWSKI Leon 897-4006	752 XXXX 00
729	RADZIKOWSKI Raymond 895-2739	760 *ST JUDE CENTER 882-2987
544	103 WYZANOWSKI Henry C 893-9184	ULASZEKI Edw J Rev 882-2987
126	104 ZISKOWSKI C 892-7348	766 *AMER LUNG ASSN 884-4655
106 +0	105 GIMBRONE Carmen 895-2809 6	*AMER LUNG ASSN 883-8664 5
259 3	106 PTAK Steve 896-9434 1	*ASTHMA AMER LUNG 886-4655
309 9	109 XXXX 00	*CHRISTMAS SEALS 886-4655
921 6	110 KEEFE Daniel J 894-9657 8	*EMPHYSEMA AMER LUNG 886-4655 3
574	111 CHIARIMONTE Joseph S 895-6029 +0	770 XXXX 00
241 2	114 PIATEK Joseph S 893-8447	774 XXXX 00
377	115 SNIATECKI Jerome P 891-5464 1	782 *KEVIN HOUSE 882-1818 5
377 6	119 SCHARMACH Ed 896-0436	786 *BUFLO MEDICAL GRP 886-6815 +0
111	120 CHROSTOWSKI D 894-1736 5	
100	121 SZYMANKIEWICZ Edw 894-0527	X HIGH
863	126 ALESSI Daniel 894-7603 6	GOODRICH
102 8	127 XXXX 00	E NORTH
105 +0	129 XXXX 00	
20	133 MOEHRL Paul 892-4178	
68	134 XXXX 00	
48	137 BUTTS Clarence G 895-5692	
41	139 KRZEMINSKI David 892-7074 +0	
09 6	MCCABE Charles 3D 896-3536 9	
41	144 RUHLAND Ted 892-9228	
10		
36 4	X GENESEE	
77 +0	* 0 BUS 95 RES 10 NEW	
19 3	ELLICOTT 14203 BUFFALO	
15	NORTH FROM 74 SENECA	
16 7	X SENECA	
18	74 XXXX 00	
15	X SWAN	
13 7	121 *ERIC CO CLO CMPE 842-2770 3	
16	*FACULTY STONT ASSOC 842-8408 +0	
18	X SOUTH DIVISION RD	
16	X NORTH DIVISION RD	
18	181 BUILDING	
8 3	*ALEXANDER TOUR&TRVL 882-1780 +0	
1 9	*BLUE BIRD COACH LNS 855-7811 3	
2 9	*BURGER KING RESTINT 886-0842	
3	*CANADA COACH LINES 855-7811 3	
4	*GREYHOUND BUS AGENT 855-7831 +0	
8 9	*GREYHOUND BUS BAG 884-7828	
0	*GREYHOUND BUS CHTR 856-3119 +0	
1	*GREYHOUND BUS DLVY 855-7829 2	
3 6	*GREYHOUND BUS PKG 855-7824	
1 +0	*METROBUS CHTR SERV 854-7827 5	
1	*METROBUS COMPLAINTS 855-7237 5	
1	*METROBUS INFO 855-7277 7	
1	*METROBUS INFRMTN 854-7211 5	
1	*METROBUS INVTSTG 854-7806 5	
1	*METROBUS PERSONNEL 855-7238 7	
1	*NIAGRA FRNTR TRANS 854-7211 5	
1	*NIAGRA FRNTR TRANS 854-7363 7	
1	*NIAGRA FRNTR TRANS 854-7206 7	
1	*NIAGRA FRNTR TRANS 854-7277 7	
1	*TRAILWAYS BUS SYSTM 862-1750 4	
1	*TRAILWAYS BUS SYSTM 856-9886 4	
1	*TRAILWAYS TOUR SV 847-1758 2	
4	181 XXXX 00	
189	189 XXXX 00	
6	X EAGLE	
	210 *SENECA PAPER 884-8864 3	

1990

GOODRICH ST

SOURCE: HAINES

GOODRICH 14203 BUFFALO	EAST FROM 1005 MAIN
X MAIN	00
28 XXXX	00
X ELLCOTT	853-0350
80 *COMINTY ACTION DART	845-2858 2
*GRASER HAROLD P MD	00
82 XXXX	00
112 XXXX	00
X ELM	0 NEW
* 2 BUS	3 RES

ZIP CODE 14209

903 XXXX 00	X ST PAUL
929 XXXX 00	X BEST
935 XXXX 00	967 *PAR WINE FORMING 883-8644
	969 XXXX 00
	980 *DAUGHERTY GERALD L 882-8740 3
	*OBMOSE WOOD PRESBY 882-8605
	*BURDAM JOHN L 882-8905
	*TIMBER SPCLTY LTD 882-2137 9
	X EDNA PL
	991 JACOBS Eugene 886-4903
	996 XXXX 00
	997 SHAW Vernon 885-1977
	1000 XXXX 00
	1001 XXXX 00
	1002 XXXX 00
	1007 *CALVARY CHRSTN METH 881-6847 8
	1010 XXXX 00
	X DODGE
	1040 XXXX 00
	1042 BOND Andrew J 886-3541 6
	1044 ANDREWS E J 882-0187 4
	1047 XXXX 00
	X COE PL
	1060 XXXX 00
	X SOUTHAMPTON
	1058 BROWN Donna 882-3704 +0
	1060 XXXX 00
	1061 GREEN Thomas 884-4533
	1062 FOSTER James 883-0012 +0
	1063 XXXX 00
	1064 XXXX 00
	1068 GRANT John 883-8086
	1070 XXXX 00
	1072 GRANT Fannie V 883-2885
	1075 WALLACE Inez 886-7371 9
	1076 XXXX 00
	X NORTHAMPTON
	1084 XXXX 00
	1087 *JOHNSON G 886-8140 6
	1088 MONTGOMERY Earl 884-3899
	1101 COBBS E 886-0879 9
	1102 COLEMAN S 881-2940 +0
	1108 LEE Housley Jr 883-8802 6
	1113 WILLIAMS Wilbert 884-8318
	1117 WARD Ray 884-8009 7

14141 CONT.

132
337
336 6
536 7
678 +0
141 +0
141 +0
632
456 6
2750 9
1087
1432
1037
1373
2567 5
4453
2504 8
6152 8
1107
0839
4719 6
1945
2628 6
8166 7
4408 4
1532
7545 +0
-0068
-4896 8
-2447 +0
-9265 +0
-1736 6
-8354
-0392
-0878 +0
-3174
-6607 5
-3184
-3967 9
-3967 9
-2591 5
-1223
-2958 3
-5893 1
-1762 1
-2019 7
-2023
-1214
-2495
-1777 +0
-1219
-1339
-2587
-4318 1
-24757
-26477
-82308
9 NEW
BURG
149-1133 3
JO
148-1073 1
149-3487
849-7305
00
849-8451 3
849-8667 9
00
849-1098
849-1128 +0
849-1128 +0
849-1534
849-1064
849-5814
849-8427 3
849-2380
849-1529
849-8058
849-0216
849-0215
849-9370 6
849-1136 6
849-4844
849-1609
849-1693 9
849-3946
849-6013
849-9168 +0
849-2330
849-4094
849-445 +0
849-5224
849-4998 9
849-2460
849-6834 3
849-4988
849-2841 6
849-5788
849-4874 3
849-8368
849-7000 9
PL
4 NEW
00
849-7419 9
849-9517
849-9517
849-3603 +0
00
849-3732 6
849-2225
849-7847 6
849-4086 6
00
00
849-4471 3
849-5818 3

137
140
154
155
180
181
211
283
363
378
381
8742
8798
8992
8996
9000
9032
9098
9152
9170
9230
9260
9260
9260
9260
9260
9260
9260
9260
9260
9260
9260
9260
9260
9260
9260
9260
9260
9260
9260
9260
9260
9260
9260
9260
9260
9260
9260
9260
9260
9260
9260
9260
9260
9260
9260
9260
9260
9260
9260
9260
9260
9260
9260
9260
9260
9260
9260
9260
9260
9260
9260
9260
9260
9260
9260
9260
9260
9260
9260
9260
9260
9260
9260
9260
9260
9260
9260
9260
9260
9260
9260
9260
9260
9260
9260
9260
9260
9260
9260
9260
9260
9260
9260
9260
9260
9260
9260
9260
9260
9260
9260
9260
9260
9260
9260
9260
9260
9260
9260
9260
9260
9260
9260
9260
9260
9260
9260
9260
9260
9260
9260
9260
9260
9260
9260
9260
9260
9260
9260
9260
9260
9260
9260
9260
9260
9260
9260
9260
9260
9260
9260
9260
9260
9260
9260
9260
9260
9260
9260
9260
9260
9260
9260
9260
9260
9260
9260
9260
9260
9260
9260
9260
9260
9260
9260
9260
9260
9260
9260
9260
9260
9260
9260
9260
9260
9260
9260
9260
9260
9260
9260
9260
9260
9260
9260
9260
9260
9260
9260
9260
9260
9260
9260
9260
9260
9260
9260
9260
9260
9260
9260
9260
9260
9260
9260
9260
9260
9260
9260
9260
9260
9260
9260
9260
9260
9260
9260
9260
9260
9260
9260
9260
9260
9260
9260
9260
9260
9260
9260
9260
9260
9260
9260
9260
9260
9260
9260
9260
9260
9260
9260
9260
9260
9260
9260
9260
9260
9260
9260
9260
9260
9260
9260
9260
9260
9260
9260
9260
9260
9260
9260
9260
9260
9260
9260
9260
9260
9260
9260
9260
9260
9260
9260
9260
9260
9260
9260
9260
9260
9260
9260
9260
9260
9260
9260
9260
9260
9260
9260
9260
9260
9260
9260
9260
9260
9260
9260
9260
9260
9260
9260
9260
9260
9260
9260
9260
9260
9260
9260
9260
9260
9260
9260
9260
9260
9260
9260
9260
9260
9260
9260
9260
9260
9260
9260
9260
9260
9260
9260
9260
9260
9260
9260
9260
9260
9260
9260
9260
9260
9260
9260
9260
9260
9260
9260
9260
9260
9260
9260
9260
9260
9260
9260
9260
9260
9260
9260
9260
9260
9260
9260
9260
9260
9260
9260
9260
9260
9260
9260
9260
9260
9260
9260
9260
9260
9260
9260
9260
9260
9260
9260
9260
9260
9260
9260
9260
9260
9260
9260
9260
9260
9260
9260
9260
9260
9260
9260
9260
9260
9260
9260
9260
9260
9260
9260
9260
9260
9260
9260
9260
9260
9260
9260
9260
9260
9260
9260
9260
9260
9260
9260
9260
9260
9260
9260
9260
9260
9260
9260
9260
9260
9260
9260
9260
9260
9260
9260
9260
9260
9260
9260
9260
9260
9260
9260
9260
9260
9260
9260
9260
9260
9260
9260
9260
9260
9260
9260
9260
9260
9260
9260
9260
9260
9260
9260
9260
9260
9260
9260
9260
9260
9260
9260
9260
9260
9260
9260
9260
9260
9260
9260
9260
9260
9260
9260
9260
9260
9260
9260
9260
9260
9260
9260
9260
9260
9260
9260
9260
9260
9260
9260
9260
9260
9260
9260
9260
9260
9260
9260
9260
9260
9260
9260
9260
9260
9260
9260
9260
9260
9260
9260
9260
9260
9260
9260
9260
9260
9260
9260
9260
9260
9260
9260
9260
9260
9260
9260
9260
9260
9260
9260
9260
9260
9260
9260
9260
9260
9260
9260
9260
9260
9260
9260
9260
9260
9260
9260
9260
9260
9260
9260
9260
9260
9260
9260
9260
9260
9260
9260
9260
9260
9260
9260
9260
9260
9260
9260
9260
9260
9260
9260
9260
9260
9260
9260
9260
9260
9260
9260
9260
9260
9260
9260
9260
9260
9260
9260
9260
9260
9260
9260
9260
9260
9260
9260
9260
9260
9260
9260
9260
9260
9260
9260
9260
9260
9260
9260
9260
9260
9260
9260
9260
9260
9260
9260
9260
9260
9260
9260
9260
9260
9260
9260
9260
9260
9260
9260
9260
9260
9260
9260
9260
9260
9260
9260
9260
9260
9260
9260
9260
9260
9260
9260
9260
9260
9260
9260
9260
9260
9260
9260
9260
9260
9260
9260
9260
9260
9260
9260
9260
9260
9260
9260
9260
9260
9260
9260
9260
9260
9260
9260
9260
9260
9260
9260
9260
9260
9260
9260
9260
9260
9260
9260
9260
9260
9260
9260
9260
9260
9260
9260
9260
9260
9260
9260
9260
9260
9260
9260
9260
9260
9260
9260
9260
9260
9260
9260
9260
9260
9260
9260
9260
9260
9260
9260
9260
9260
9260
9260
9260
9260
9260
9260
9260
9260
9260
9260
9260
9260
9260
9260
9260
9260
9260
9260
9260
9260
9260
9260
9260
9260
9260
9260
9260
9260
9260
9260
9260
9260
9260
9260
9260
9260
9260
9260
9260
9260
9260
9260
9260
9260
9260
9260
9260
9260
9260
9260
9260
9260
9260
9260
9260
9260
9260
9260
9260
9260
9260
9260
9260
9260
9260
9260
9260
9260
9260
9260
9260
9260
9260
9260
9260
9260
9260
9260
9260
9260
9260
9260
9260
9260
9260
9260
9260
9260
9260
9260
9260
9260
9260
9260
9260
9260
9260
9260
9260
9260
9260
9260
9260
9260
9260
9260
9260
9260
9260
9260
9260
9260
9260
9260
9260
9260
9260
9260
9260
9260
9260
9260
9260
9260
9260
9260
9260
9260
9260
9260
9260
9260
9260
9260
9260
9260
9260
9260
9260
9260
9260
9260
9260
9260
9260
9260
9260
9260
9260
9260
9260
9260
9260
9260
9260
9260
9260
9260
9260
9260
9260
9260
9260
9260
9260
9260
9260
9260
9260
9260
9260
9260
9260
9260
9260
9260
9260
9260
9260
9260
9260
9260
9260
9260
9260
9260
9260
9260
9260
9260
9260
9260
9260
9260
9260
9260
9260
9260
9260
9260
9260
9260
9260
9260
9260
9260
9260
9260
9260
9260
9260
9260
9260
9260
9260
9260
9260
9260
9260
9260
9260
9260
9260
9260
9260
9260
9260
9260
9260
9260
9260
9260
9260
9260
9260
9260
9260
9260
9260
9260
9260
9260
9260
9260
9260
9260
9260
9260
9260
9260
9260
9260
9260
9260
9260
9260
9260
9260
9260
9260
9260
9260
9260
9260
9260
9260
9260
9260
9260
9260
9260
9260
9260
9260
9260
9260
9260
9260
9260
9260
9260
9260
9260
9260
9260
9260
9260
9260
9260
9260
9260
9260
9260
9260
9260
9260
9260
9260
9260
9260
9260
9260
9260
9260
9260
9260
9260
9260
9260
9260
9260
9260
9260
9260
9260
9260
9260
9260
9260
9260
9260
9260
9260
9260
9260
9260
9260
9260
9260
9260
9260
9260
9260
9260
9260
9260
9260
9260
9260
9260
9260
9260
9260
9260
9260
9260
9260
9260
9260
9260
9260
9260
9260
9260
9260
9260
9260
9260
9260
9260
9260
9260
9260
9260
9260
9260
9260
9260
9260
9260
9260
9260
9260
9260
9260
9260
9260
9260
9260
9260
9260
9260
9260
9260
9260
9260
9260
9260
9260
9260
9260
9260
9260
9260
9260
9260
9260
9260
9260
9260
9260
9260
9260
9260
9260
9260
9260
9260
9260
9260
9260
9260
9260
9260
9260
9260
9260
9260
9260
9260
9260
9260
9260
9260
9260
9260
9260
9260
9260
9260
9260
9260
9260
9260
9260
9260
9260
9260
9260
9260
9260
9260
9260
9260
9260
9260
9260
9260
9260
9260
9260
9260
9260
9260
9260
9260
9260
9260
9260
9260
9260
9260
9260
9260
9260
9260
9260
9260
9260
9260
9260
9260
9260
9260
9260
9260
9260
9260
9260
9260
9260
9260
9260
9260
9260
9260
9260
9260
9260
9260
9260
9260
9260
9260
9260
9260
9260
9260
9260
9260
9260
9260
9260
9260
9260
9260
9260
9260
9260
9260
9260
9260
9260
9260
9260
9260
9260
9260
9260
9260
9260
9260
9260
9260
9260
9260
9260
9260
9260
9260
9260
9260
9260
9260
9260
9260
9260
9260
9260
9260
9260
9260
9260
9260
9260
9260
9260
9260
9260
9260
9260
9260
9260
9260
9260
9260
9260
9260
9260
9260
9260
9260
9260
9260
9260
9260
9260
9260
9260
9260
9260
9260
9260
9260
9260
9260
9260
9260
9260
9260
9260
9260
9260
9260
9260
9260
9260
9260
9260
9260
9260
9260
9260
9260
9260
9260
9260
9260
9260
9260
9260
9260
9260
9260
92

NORTH		14075 CONT	NORTH E		14204 CONT	009 BY
	83	GOLD ROYAL F		X	ROSE	ANDERSON DOUGLAS
+5	84	HARRINGTON EMERY		X	JEFFERSON AVE	SPRYNKA PATRICK
+5	87	CORBISHLEY M K				WALSH CASIMIR
	88	BLINSTON MILES				GASTON DENNIS
+5	92	BURY V K				APARTMENTS
+5	93	LOOMIS ROBERT M				DAHLMAN RONALD
+5	98	MARRINACIO WILLIAM				DEMBLE DAVID L
	104	GARDNER RICHARD P				THOMAS TIMOTHY
	108	CROSBY DONNA H		X	TIMON	SIXS MICHAEL J
3	114	MERRICK MICHAEL P	3	509	FUQUA ELISHA	
+5	124	JAYNE LLOYD S		X	JOHNSON	TOURCHICK THOS M
+5	130	WEISS ROBERT J		542	ANDERSON LOVETTA	SACS ROBT A
3	136	OSBORNE EDWIN J		543	GASKIN FRED	ROTH DONALD P
	148	XXXX			GASKIN MCKINLEY	NEW GERALD W
+5	151	KLICKHORN THOMAS W	3	549	CONLEY ROBERT H	BINKLEY JEFFREY J
+5	158	HULEM ROBT A			JOHNSON A	BRONKHAI WALTER F
2	177	LIDDELL WILLIAM C			REYNOLDS WILLIE	WOLFE JESSIE THEL
				550	HOWARD WILLIS REV	DEBESCHOW W

NORTH 14141
SPRINGVILLE

SPRINGVILLE

1

5

6

DIAZ JOSEPH

592-9427

4

614

CARRIER WAYNE

892-3030

1

THLEW W L

1

1

5

9

9

MIHALIC JOHN

592-7419

1

618

STEVENS ALONZA L

892-3030

1

FRANLIN GERALD

1

1

5

12

12

CHURCH SCOTT P

592-9260

3

620

DALE J M

893-6880

1

ALLEN JOHN M JR

1

1

5

15

15

FALEY OTIS G

592-7309

X HERMAN

1

YARDMEIER DANIEL

1

1

5

17

17

HEISSE ELMER N 3D

592-2965

X 3 BUS 34 RES 5 NEW

1

SAROVICS ROD T

1

1

5

19

19

NELLIAN J

592-4075

1

RIZZO LOUIS

1

1

5

21

21

KING THOMAS E

592-2291

1

BALOG FRANK JR

1

1

5

22

22

WEBER MARK

592-7647

1

KURCZKA JOHN

1

1

5

29

29

SLAUGENHAUPT C

592-7969

1

MARTIN EUGENE

1

1

5

32

32

TALBOT ROBERT A

592-4077

1

BO RICHARD M

1

1

5

33

33

XXXX

00

100

ZYDEL STANLEY T

668-3531

1

OBORNE CHARLES

1

1

5

36

36

HUTTON E M

592-4471

106

BUSSMAN MICHL

668-6662

1

OBORNE CHARLES

1

1

5

46

46

PIREL NELSON

592-3919

114

LITKE RANDAL C SR

668-3532

1

GAUGHAN M

1

1

5

100

100

HOLLAND G DASON

592-4852

124

TYGACK JOHN E

668-0685

1

X 3 BUS 103 R

1

1

5

122

122

STURZENBECKER A

592-7474

125

SMITH L

668-0523

1

1

1

5

132

132

GOODMONT LEON W

592-7555

126

WOLNY WALTER F

668-4547

1

1

1

5

140

140

DELISIE GERALD F

592-7707

135

LUBY JOHN J

668-0670

1

1

1

5

154

154

FORRESTER GEO M

592-4315

138

HAYS ARTHUR J JR

668-0670

1

1

1

5

180

180

GEIGER PAUL D

592-4939

139

STANKIEWICZ WALTER

668-6080

1

1

1

5

211

211

ELLIS GORDON

592-4571

144

LAWNICKAZ JOSEPH A

668-4939

1

1

1

5

283

283

SPRINGVL ELEMENTARY

592-4950

144

ZIMPER HOWARD

668-1273

1

1

1

5

8730

8730

SHULTS

592-9262

148

BURGER CARL L

668-1492

1

1

1

5

8730

8730

SCHMIDT FRED J

592-2669

148

PASCAL PASQUALE C

668-1492

1

1

1

5

8742

8742

LINDSEY HARRISON

592-3539

155

DOROBIALA ROBERT J

668-4968

1

1

1

5

8796

8796

DAVE SNYDERS AUTO

592-4996

155

XXXX

00

1

1

1

5

8796

8796

KING THOMAS E CO

592-3130

156

COELLO JOHN N

668-2250

1

1

1

5

8796

8796

SNYDERS D AUTO REPR

592-4996

191

SEIBERT J VICTOR

675-0199

1

1

1

5

8796

8796

SPRINGVL MFG CO

592-4957

204

HARMAN GEO H

668-4063

1

1

1

5

8796

8796

THIEBOLT ARTHUR

592-7542

205

ALBERSIADT C

668-2129

1

1

1

5

8796

8796

KRAUSE GERALD W

592-4434

215

LONG JOHN M

668-2129

1

1

1

5

8796

8796

BAKER C L

592-7805

215

SISSON A N

668-7173

1

1

1

5

8796

8796

J B S&A ENGINE

592-7889

216

CRISP JAMES R

668-7986

1

1

1

5

8796

8796

WHITE GLENN D

592-9405

216

KANEWSKI S

668-5335

1

1

1

5

8796

8796

AHLES JOHN J

592-2162

219

JACOBSS DANIEL J

668-3387

1

1

1

5

8796

8796

SIMINSKI EDWARD

592-9165

223

LARD HAROLD

668-1425

1

1

1

5

8796

8796

FOLTS MARK F

592-9173

224

BORSCHER FRANKLIN

668-2014

1

1

1

5

8796

8796

EMERSON PARK APTS

592-9776

227

LENT JOHN

668-1678

1

1

1

5

8796

8796

BROWNE MARTIN M

592-9776

227

ENGELSKY FRANCIS

668-1678

1

1

1

5

8796

8796

EMERSON PARK

592-2594

226

MITZEL BRIAN G

668-1326

1

1

1

5

8796

8796

KNICKERBOCKER R

592-7446

242

MUSCHAWEK ROBERT 20

668-1256

1

1

1

5

8796

8796

NEWMAN J

592-9410

250

BORCHERT FLORENCE H

668-7445

1

1

1

5

8796

8796

STEFANUS MARK H

592-7446

250

BORCHERT JANICE

668-7445

1

1

1

5

8796

8796

PALIC FRANK J

592-4018

250

WAGHELM WAGHELM

668-7445

1

1

1

5

8796

8796

ROLAND THEODORE W

592-3047

251

MCKEE JAMES 3D

668-4908

1

1

1

5

8796

8796

ROTHLEDER WILBUR E

592-9106

251

RADOWAN RICHARD

668-5819

1

1

1

5

8796

8796

SMITHMEYER JOS JR

592-9933

254

MILLENHOFF GEO W

668-2429

1

1

1

5

8796

8796

VOIGT EDW A

592-2543

274

CURTIS CLARENCE L

668-2429

1

1

1

5

8796

8796

WHITE DONALD T

592-2543

278

BALLA RICH D A

668-5242

1

1

1

5

8796

8796

ZANKL L M

592-9489

281

STURD EDWIN W

668-4329

1

1

1

5

8796

8796

XXXX

00

265

SUTTON NORMAN

668-3272

1

1

1

5

8796

8796

ARBOGAST JOHN H

592-3114

265

COOPER CLAYTON STEVEN G

668-3272

1

1

1

5

8796

8796

BOSE MELVIN G

592-7574

291

QUIGLEY EDW

668-2215

1

1

1

5

8796

8796

BOTSFORD ROBERT K

592-9526

291

WEBER MICHAEL H

668-6425

1

1

1

5

8796

8796

CONNOLLY RON

592-7867

294

KIRKLAND THERESA

668-2984

1

1

1

5

8796

8796

EVANS WM

592-7867

298

SPIDEL LEO P

668-5974

1

1

1

5

8796

8796

FARNER ROBT G

592-4837

305

WOTT FRANK J

668-3653

1

1

1

5

8796

8796

FARNER RONALD E

592-4396

308

HINES B

668-7117

1

1

1

5

8796

8796

FILARECKI WM F

592-4403

X 0 BUS 51 RES 3 NEW

1

1

NORTH AV 14224

WEST SENECA

1

5

100

ZYDEL STANLEY T

668-3531

1

1

1

5

106

BUSSMAN MICHL

668-6662

1

1

1

5

114

LITKE RANDAL C SR

668-3532

1

1

1

5

124

TYGACK JOHN E

668-0685

1

1

1

5

125

SMITH L

668-0523

1

1

1

5

126

WOLNY WALTER F

668-4547

1

1

1

5

135

LUBY JOHN J

668-0670

1

1

1

5

138

HAYS ARTHUR J JR

668-0670

1

1

1

5

139

STANKIEWICZ WALTER

668-6080

1

1

1

5

144

LAWNICKAZ JOSEPH A

668-4939

1

1

1

5

144

ZIMPER HOWARD

668-1273

1

1

1

5

148

BURGER CARL L

668-1492

1

1

1

5

148

PASCAL PASQUALE C

668-1492

1

1

1

5

155

DOROBIALA ROBERT J

668-4968

1

1

1

5

155

XXXX

00

1

1

1

5

156

COELLO JOHN N

668-2250

1

1

1

5

191

SEIBERT J VICTOR

675-0199

1

1

1

5

204

HARMAN GEO H

668-4063

1

1

1

5

205

ALBERSIADT C

668-2129

1

1

1

5

215

LONG JOHN M

668-2129

1

1

1

5

215

SISSON A N

668-7173

1

1

1

5

216

CRISP JAMES R

668-7986

1

1

1

5

216

KANEWSKI S

668-5335

1

1

1

5

219

JACOBSS DANIEL J

668-3387

1

1

1

5

223

LARD HAROLD

668-1425

1

1

1

5

224

BORSCHER FRANKLIN

668-2014

1

1

1

5

227

LENT JOHN

668-1678

1

1

1

5

227

ENGELSKY FRANCIS

668-1678

1

1

1

5

226

MITZEL BRIAN G

668-1326

1

1

1

5

242

MUSCHAWEK ROBERT 20

668-1256

1

1

1

5

250

BORCHERT FLORENCE H

668-7445

1

1

1

5

250

BORCHERT JANICE

668-7445

1

1

1

5

250

WAGHELM WAGHELM

668-7445

1

1

1

5

251

MCKEE JAMES 3D

668-4908

1

1

1

5

251

RADOWAN RICHARD

668-5819

1

1

1

5

254

MILLENHOFF GEO W

668-2429

1

1

1

5

274

CURTIS CLARENCE L

668-2429

1

1

1

5

278

BALLA RICH D A

668-5242

1

1

1

5

281

STURD EDWIN W

668-4329

1

1

1

5

265

SUTTON NORMAN

668-3272

1

1

1

5

265

COOPER CLAYTON STEVEN G

668-3272

1

1

1

5

291

QUIGLEY EDW

668-2215

1

1

1

5

291

WEBER MICHAEL H

668-6425

1

1

1

5

294

KIRKLAND THERESA

668-2984

1

1

1

5

298

SPIDEL LEO P

668-5974

1

1

1

5

305

WOTT FRANK J

668-3653

1

1

1

5

308

HAMES CHARLES J

668-7117

1

1

NORTH DR 14224

WEST SENECA

1

5

100

ZYDEL STANLEY T

668-3531

1

1

1

5

106

BUSSMAN MICHL

668-6662

1

1

1

5

114

LITKE RANDAL C SR

668-3532

1

1

1

5

124

TYGACK JOHN E

668-0685

1

1

1

5

125

SMITH L

668-0523

1

1

1

5

126

WOLNY WALTER F

668-4547

1

1

1

5

135

LUBY JOHN J

668-0670

1

1

1

5

138

HAYS ARTHUR J JR

668-0670

1

1

1

5

139

STANKIEWICZ WALTER

668-6080

1

1

1

5

144

LAWNICKAZ JOSEPH A

668-4939

1

1

1

5

144

ZIMPER HOWARD

668-1273

1

1

1

5

148

BURGER CARL L

668-1492

1

1

1

5

148

PASCAL PASQUALE C

668-1492

1

1

1

5

155

DOROBIALA ROBERT J

668-4968

1

1

1

5

155

XXXX

00

1

1

1

5

156

COELLO JOHN N

668-2250

1

1

1

5

191

SEIBERT J VICTOR

675-0199

1

1

1

5

204

HARMAN GEO H

668-4063

1

1

1

5

205

ALBERSIADT C

668-2129

1

1

1

5

215

LONG JOHN M

668-2129

1

1

1

5

215

SISSON A N

668-7173

1

1

1

5

216

CRISP JAMES R

668-7986

1

1

1

5

216

KANEWSKI S

668-5335

1

1

1

5

219

JACOBSS DANIEL J

668-3387

1

1

1

5

223

LARD HAROLD

668-1425

1

1

1

5

224

BORSCHER FRANKLIN

668-2014

1

1

1

5

227

LENT JOHN

668-1678

1

1

1

5

227

ENGELSKY FRANCIS

668-1678

1

1

1

5

226

MITZEL BRIAN G

668-1326

1

1

1

5

242

MUSCHAWEK ROBERT 20

668-1256

1

1

1

5

250

BORCHERT FLORENCE H

668-7445

1

1

1

5

250

BORCHERT JANICE

668-7445

1

1

1

5

250

WAGHELM WAGHELM

668-7445

1

1

1

5

251

MCKEE JAMES 3D

668-4908

1

1

1

5

251

RADOWAN RICHARD

668-5819

1

1

1

5

254

MILLENHOFF GEO W

668-2429

1

1

1

5

274

CURTIS CLARENCE L

668-2429

</

NORTH AV 141

124	NO	HOUGH LAVERN	592-9258	9	NORTH AV 14120	9	NORTH DR 1421
125	NO	KAZMARK RAYMOND	592-7261		N TONAWANDA		BUFFALO
154	NO	KEYS CLYDE W	592-7521				
182	NO	KRAUS R L	592-7082	3	261	DRAGON DENNIS R	694-3686
508	NO	KREZMIEN LAWRENCE	592-2183	0	265	BEHM WM	694-0665
375	NO	KRUSE DON	592-4070	1	268	FERMAN ARTHUR C	694-0665
329	NO	LANEY WILLIAM C	592-5855	2	269	FITZGERALD GERALD	697-5892
508	NO	LEAVELL JEFFREY W	592-9409	3	270	SAPKICE WAYNE C	00
607	NO	MARTEZ VICTORIA	592-2358	1	272	XXXX	00
184	NO	MC COOL DALE	592-4491	3	273	PHELAN DONALD H	593-1768
789	NO	MEYERS EARL	592-7374	3	277	KOHAN JOHN	593-2886
785	NO	MURRAY STANLEY J	592-7375	1	280	NOWAKOWSKI EDWIN D	593-5030
591	NO	OTT GILBERT	592-7235	2	285	TOOT WILLIAM E	694-4432
223	NO	OTT RICHARD	592-3189	2	284	BRONCKE KENT D	694-4432
658	NO	OWEN LYLE E	592-2772	2	287	STANGE KENNETH A	693-0282
710	NO	PEADING MICHAEL PH	592-3360	4	290	STANLEY DAVID M	693-7176
1	NO	ROBBINS R	592-4839	4	292	HUSACK L I	693-7176
212	NO	SCHUE JEFFREY	592-2648	8	293	MOELLER E E	692-6768
851	NO	SCHWEICKERT CHAS H	592-7607	2	296	CHAMPAGNE JAMES L	693-5049
1023	NO	SEIDER GARY	592-2280	4	300	HINDMAN R COW	693-5049
174	NO	SEIDER GARY	592-2280	4	300	DUNCH ALEX	693-5049
1965	NO	SEYMOUR FRANK E SR	592-2343	3	301	SAMANKA ALEX	693-1750
1074	NO	SHERWOOD CLAIR C	592-4436	3	305	BARRACLOUGH JOHN JR	694-2129
3042	NO	SMITH TIMOTHY L	592-4658	0	306	SEMPLE ROBERT A	694-2129
489	NO	SNYDER DAVID	592-4820	0	311	HY ROBERT H	693-4636
1399	NO	SNYDER RICHARD	592-4774	4	312	KLEPACZKA JOHN	692-6723
5857	NO	STROKE D	592-4717	2	316	DERMYER JOHN A	693-2713
4318	NO	TAFT M J	592-3192	1	317	GRIDE ROBERT	693-2713
757	NO	WILSON C A	592-7416	9	320	REIF WM W	693-2713
8477	NO	WOHLHUTER LAWRENCE	592-2674	3	325	LAWRENCE MICHAEL R	693-2131
8306	NO	ZIMMER CHARLES	592-3523	6	328	FINGERLOU HAROLD W	693-2131

NORTH E 14204 BLUFFA

[illegible]

BERWYN AV		BUFFALO		ZIP CODE 14208		BEST X		GENESE	
SF		14215 CONT				NO #		SC EAST SAT	
73	MAULUCCI DANIL P	835-0173		399*	HERSCHELS AUTO SVCE	886-3465 7		BEST 14006 A	
74	MAULUCCI PASQUALE	835-2107		401	WAFFORD L MRS	886-0906		658	XXXX
74	ANDERSON ROBERT G	833-2664 +0			WRIGHT ROBERT J	883-2940 +0		897	DPASQUALE
	HERNANDEZ RALPH	837-2965 9		403	XXXX	00		704	XXXX
77	WANAT ROSE	837-4267 1		409*	STADIUM LIQ STORE	882-1838		708	BLEY RICHAR
	WANAT STANLEY JR	834-0988		410	XXXX	00		*	0 BUS
78	XXXX	00		413	GIDNEY DONALD E	886-7103 7		BEST 14075	
79	XXXX	00		419	TRI ME BEAUTY BAR	886-9316		189	GUSTEK EDW
80	GRUBER JOSEPH	837-3320 5		427	XXXX	00		268	XXXX
83	ZELLER WALTER J	835-3677		429	BURROUGHS JOHN H	881-0560		4770	LAPARE CH
84	SCHLAU NORMAN E	833-9658		432	WATTS LUTHER JR	881-4257 7		4779	CHIAVETTA
88	JONES J B	833-5579		439	WATTS LUTHER	882-0253 2		4786	GIER CARL I
90	KUECHLE FRANK J	835-0655 5		435	EVANS WILLIE	882-0170 +0		4812	JANOWSKI W
93	STANCL STANCL C	834-9045 9		*	LEINDEARG HTG CO	883-0533		4820	BLEECH MIK
94	DRESCHER C J	833-5402			REGER C C	883-5167 4		4825	WESOLEK E
96	DRESCHER EDWIN H	832-7181		445	XXXX	00		4828	LONG GLEN
99	LYNCH JESS J	835-3801 2		453	XXXX	00		4836	HOCH J C
100	XXXX	00		457	HARDY ARTHUR W	882-2708		4845	SMITH AND
101	WILLIAMS ALBERT	837-6069 8		458	NEWTON LOUITA E	884-8510 +0		4854	SHAW M C
102	XXXX	00		460	TILLMAN HOWARD	883-3518			
105	XXXX	00		461	WALKER JAS	883-9528			
106	XXXX	00		464	XXXX	00			
109	RUBER FRED W	834-8075							
110	SORRELLS U JAMES	837-5010 3							
X	BAILEY AVE								
* 0 BUS		NEW							

BERYL DB 14225

BETHFORD 14225		BETHFORD 14225		BETHFORD 14225	
CHEEKOWAGA		CHEEKOWAGA		CHEEKOWAGA	
143	LORRENS PETER T	892-9328 8	473	PARMER LUETHEL	883-2617 2
	MUELLER C E	894-5243 +0	476	HOWARD CARRIE	885-6379 6
	YARIS JOSEPH J	894-0321 9	477	AUSTIN HILDRATH	884-3442 1
24	KELLER WM E	893-8438	480	WARD HELEN R	883-4316 8
34	CLARK TIMOTHY	896-1640 +0	485*	ST NY SUBSTNC MSTN	886-1425 +0
	COTTONE TONY	893-3672 8		* ST NY YTH MSTR PRK	886-1425 +0
	OLSZEWSKI DAVID M	896-2985 +0	X	TIMON	
46	XXXX	00	488	NORMAN MARY E	885-6590 9
54	IACOVINO EMIL	896-6130 8		WILLIAMS KENNETH	886-2811 9
66	WIATK ROBERT J	892-8261 2	492	CLARK JOHN	886-7658
78	MICHI CARMEN	893-3707	493	WOODRUFF FRANK J	885-4328
85	GRUBER JOHN B	894-3368 2	496	HESTER B	886-1980 6
125	PERESAN ALEX	893-5322 4		KIRKLAND WILLA M	884-6199 +0
129	GARNER M W	895-9529 +0	498	HALL W	886-7564 1
	KRAS BERNARD	892-1619 8	500	DAVIS H	885-2980 9
136	REIS G W	894-6837 5	502	HILL COLUMBUS MRS	886-3578
140	XXXX	00	518	COLEMAN G	886-1646 5
141	HIRSCHAUER MATHW	893-8093	522	TERRILL ANN	886-4549 +0
	SAILUNO ANNO	895-6286	528	KELLEY ALBERT E MRS	886-3538
149	PATCHILL CLASSEL	895-4570	530*	FLIERA RAYMOND C	884-3300 3
150	PLYLEWSKI EUGENE F	892-7943 5		* NIAGRA FRNTR SEWING	884-3300 3
153	WILD JOHN L JR	896-7464	534	SMITH MAXINE	886-4757 7
156	KOLLER EDW J	892-9748	536	SMITH RUTH	00
159	MIRANDO SALVATORE T	895-3565	537	XXXX	00
160	SNUSZKA ANTHONY	894-3478	537	XXXX	00
163	XXXX	00	541	EDMONDS U M	884-1573
167	BICKERT LOUISE	896-6986 7	543	XXXX	00
	* O BUS	27 RES	548	XXXX	00
		4 NEW			

BEST 14209 BLUE

BEST 14209 BUFFALO			ZIP CODE 14211		
X	ELLICOTT		551	CAPPS BRAIS S	885-8634 2
68	FOSTER CLAUDIA M	881-1557 9	553	CAPPS INEZ B	885-6840
	WELMONT PL		555	XXXX	00
88	XXXX	00	556	XXXX	00
93	XXXX	00	557	BETHEL O NATHANIEL	886-3274 8
94	HENRY CHARLES E	886-0298 5	561	RAMSEY MICHELLE	882-7174 +0
	HENRY PAUL T	882-3695 8	563	XXXX	00
96	GRIFFEN D	881-4919 7	X	SHERMAN	
97	XXXX	00			
102	GUYTON DOROTHY	884-5204			
	KELLY GWENDOLYN	886-7275 9			
120	SLAUGHTER GERALDINE	885-2731			
122	ROBERSON WILLIE	882-5033			

ZIP CODE 14211

X	ELM	884-5025					3363	DUXE
126	MCGRAW J	885-1622	9				3364	SNYC
130	WASHINGTON PAMELA	884-6108	9				3367	HOG
160	WALKER J	884-5679	9				3371	COSI
161	XXXX	00		X	FOX		3383	BISH
162	LITTLE MERLE	881-6957	7	623	YOUNG TABERNACLE H	892-0985 +0	3387	HUG
163	XXXX	00		X	HERMAN		3388	BRN
164	XXXX	00		X	WEST PARADE AVE		3393	CRO
165	XXXX	00		643*	CONSORTIUM HUMAN SV	892-3011 8	3403	RAC
166	WILLIAMS SUGAR RAY	881-2311 +0			* GOOD SHEPHERD	832-4480 9	3407	ELAC
167	XXXX	00		653	XXXX		3408	ALB
174	XXXX	00		657	WATTS V J	895-2889	3411	GRE
178	STANFORD WM P	885-5398		657	STAPLES ROBERT	897-0117 6	3412	XX
189	THOMAS JOHNNIE M	885-1410 +0		661	KING S L	893-8934 8	3418	TW
190	BYRD A	886-1684 9		X	GULFORD		3421	WE
192	HARPER HUBERT	886-5798 1		669	GEORGE H M	893-0475 4	3430	JCH
196	XXXX	00		673	WILEY JOHNNIE B	893-5010 9	3437	SHI
200	JONES JAMES W	883-7826 5		675	ROTHERBALL OTTO MRS	895-5502 2	3443	HEI
202	SHOWERS ROOSEVELT	884-3094 6		679	HUNN I	897-4286 9	3444	QO
204	XXXX	00		681	MATHIS JUANITA	897-0749 +0	3447	WC
206	GAYNES RONALD L	884-4808 +0		683	MATHIS W-JR REV	893-5995 +0	3448	BC
	HOGG R O	884-3253		685	XXXX	00	3457	MC
208	FOWLER ELOISE MRS	885-1177		687*	WORTHS LOUNGE	896-9579 4	3458	CA
210	PIERCE WILLIE C	884-9237		X	RICH		3461	MI
212	CALLAHAN SALLIE M	885-4150		697	DEE HENRY W	895-0040	3464	BF
216	XXXX	00			MUELLER GEO J	894-3275	3467	JE
218	XXXX	00		699	XXXX		3468	X
222	XXXX	00		701	MILLER M	892-1434 +0	3472	M
				703	SMITH ARAMANTHA	896-6149 4	3476	SI
				711	HONER HELEN J	893-8800 +0	3480	SI

ZIP CODE 14204

ZIP CODE 14204		* TRIUMPH THE CHURCH SWEENEY		897-4661 6	3490 *
X	MASTEN AVE		723 WILLIAMS JUANITA	894-5819 9	
	PEACH		WILLIAMS WILFRED C	896-1473 9	
329	FRASIER MAMIE L	886-5056	727 XXXX		
	JOHNSON JOHNNY	886-5521 1	729 EGGLETON NORMA J	893-3870 +0	
331	OGDEN JOHN O	885-5786 9	733 XXXX	00	
339	AGEE HELEN E	886-3863 1	737 XXXX		
345	PATTERSON LOLA	00	739 BROWN V P	895-7311 4	
347	GARNETT ROYAL	886-2157	WILEY J	894-0081 9	
	JELKS FRANK	885-6028	WOOLEN BETTIE J	892-4269 8	
357	SCOTT EDWARD	883-0658 3	743 FORMANAK TED E	894-3392	
359	XXXX	00	SCHENBACK V	893-4927 5	
361	XXXX	00	747 DAVIS JOEL L	893-6618 +0	
363	XXXX	00	X MYERS		
369	CHISM ELVIE	881-1972	753 DUBOSE D	891-8829 6	
	ROBESON MONTGOMERY	884-4928 +0	755 LAND AUGUST H	892-0856 +0	
370	XXXX	00	LAND TOMMY	894-0081 1	
X	JEFFERSON AVE		759 XXXX	00	
			761 XXXX	00	
			775 SC BUFF ELEM 59	894-4522	
			781 BRAND WALLIE	892-9566 7	
			X FILLMORE AVE		
			783 WILLIAMS BENNE	894-8748 7	
			785 PICONE CARL F	892-5304	
			791 FIGURSKI ALEXANDR J	894-8927	
			793 BUCZKO STANLEY	896-5289	
			797 SIMON WM L	892-3786	
			799 DENNIE ARTHUR A	893-0374 4	
			801 XXXX	00	
			805 KOLEX LEO	896-5282	
			809 KRUPA JOS	893-6186	
			807 SZYMOKWIAK M M	894-2079	
			809 RIVERS M	893-7139 7	

[illegible]

GOODRICH 14203
BUFFALO

X MAIN

26 XXXX

X ELICOTT

80★ CITIZEN COMM DEVL P 856-1727+0

★ COMNTY ACTION ORG 853-0350 8

112★ BUFFALO GEN HOSP 845-2895+0

DEDARIO K 842-2649 +0

WAGNER C 842-2645 +0

X ELM

★ 3 BUS 3 RES 4 NEW

ONT	MICHIGAN AV	14203 CONT	MICHIGAN AV	14209 CONT	MICHIGAN RD
821 2	624 XXXX	00	1241 XXXX	00	PRESSING D
111 6	627 XXXX	00	1242 ROGERS L	886-1030 7	ALMETER A
522	628 GREEN STEPHEN L	854-5070 2	1243 XXXX	00	CARLSON D
725	630 DUNN JAKE	852-4503	1244 MCWILLIAM CURTIS A	881-8491 4	CLAUSON JD
982	633 XXXX	00	1245 XXXX	00	DAY GORDON
1927 2	634 GHAMOUR NOORAH	847-8830 8	1246 XXXX	00	FALCONER
1670 5	638 XXXX	00	1247 HOPKINS CHEYENNE B	881-0397 6	GATH ELEC
	645* WARNER JEWELRY CASE	852-6666	1248 XXXX	00	GATH PAUL
3091 2	647 XXXX	00	1249 HOPKINS CHEYENNE B	881-0397 6	GRAVES DA
6714	653 CLEMENS OPHELIA O	856-9334	1250* TIFFANY CLUB	886-9248 7	KOPACZ KE
6589	654 LANEY MARY	856-8199	1251 XXXX	00	MEYERS KE
1970	655 MCNEAR CLARENCE	852-5993 5	1252 XXXX	00	PAULY H
3029 9	656 REESE LILY	856-9334	1253 STEPHENS FANNIE	884-3918 7	REISDOERF
1217	657 WILLIAMS JOSEPHINE	852-3970 2	1254 XXXX	00	SCHOFFLE
-4041	658 XXXX	00	1255* RUBYS BEAUTY LOUNGE	886-8573 1	STAMP FLU
-1830	659* PILGRIM BAPT CH	855-8814+0	1256 DAVIS JULIUS D	886-5105+0	SWATEK R
-2462	660* PILGRIM BAPT CHURCH	854-4880 9	1257 JONES J	886-7494+0	WANNENW
-4771+0	661 GENESEE	00	1258 XXXX	00	WINCH HE
-2164	662* ANTHONY FURN CO INC	852-4662	1259 BUTLER L	882-7052	* 1 BUS
-8676	663 E TUPPER	00	1260 BUTLER LEON	881-3465 8	
-2014	664 CHERRY	00	1261 XXXX	00	
-2204 4	665* MCCARROLL GARDENS	845-6120+0	1262 DIXON ALVIN	882-4614 8	
5-3125 1	666 HOLLEY L	855-2489+0	1263 BLUE JAS	885-0716	
4-8880 1	667 PEREZ JUAN	856-0865+0	1264 XXXX	00	
4-2972	668 BEASLEY D	854-4458+0	1265 EATON	00	
NEW	669 DAVIS A	842-6894+0	1266 CAGGINS DESSIE	883-0381 5	
	670 X BURTON	00	1267 XXXX	00	
	671 LOFTON WILLIAM	847-2981+0	1268 BURTON JOHNNIE	881-5579 6	
	672 GADY ALICE M	853-7549	1269 XXXX	00	
	673 WINSTON THOMAS JR	856-6599+0	1270 XXXX	00	
	674 CAPPAS SOCORRO	856-5614+0	1271 LLOYD BARBARA	885-4376+0	
	675 PORTIS E	854-3525+0	1272 XXXX	00	
	676 SIMMES M E	856-2198+0	1273 JENKINS CORRIE	883-3317 4	
94-4200	677 HOWARD E E	856-3059+0	1274 XXXX	00	
0 NEW	678 X VIRGINIA	00	1275 DEVONSHIRE ISABELA	884-2386+0	
	679 KEMPER WM	856-8355	1276 HUDSON ALLEN E	885-0976	
	680 MINGO RENE	852-0565+0	1277 XXXX	00	
	681 MITCHELL ANNIE	856-5094 9	1278 LLOYD	00	
	682 XXXX	00	1279 XXXX	00	
	683 DIXON ANTOINE	855-2821+0	1280 PUGH WADDE	886-8678 3	
	684 GIBSON CLARENCE A	842-0841+0	1281 MICHIGAN A RILEY	886-9034+0	
	685 GIBSON JAS E	856-1876	1282* CARRY AUTO SVCE	886-9312 2	
856-4225	686 XXXX	00	1283 RILEY	00	
856-4225+0	687 XXXX	00	1284 KILLERBREW JOHN L	886-2068 1	
856-4229 4	688 MARTIN ROBERT	855-2969+0	1285 VALENTINE CURTIS	884-4326+0	
856-4225	689 XXXX	00	1286 XXXX	00	
856-4225 9	690 XXXX	00	1287 LAUREL	00	
856-4225 9	691 XXXX	00	1288 COX MOZZELLE	886-3579+0	
856-4225	692 REED MAMIE	884-0760	1289 MADSON EUGENIA	882-8526	
854-7336+0	693 XXXX	00	1290 BROWN JESSE	885-1850	
856-5564 5	694 THOMPSON FRANK	884-1122 3	1291 HOLLOWAY P	882-0995 7	
882-1836+0	695 ROSS SAMUEL	884-1810 2	1292 BAILEY L	882-2748	
854-3286	696 GILBERT MELVINA	884-0477 8	1293 DURANT KATHERINE	881-5981+0	
853-3755	697 XXXX	00	1294 JONES S	885-7127 6	
854-6213 5	698 XXXX	00	1295 THORNTON ANNIE MAE	886-0425 4	
854-6213 6	699 XXXX	00	1296 BEDFORD WILSON M	882-1116	
852-9707	700 XXXX	00	1297 COLEMAN ANNIE	886-3523	
	701 XXXX	00	1298 HALL GEORGE	886-4179 2	
	702 XXXX	00	1299 GLOVER A	881-1465	
	703 XXXX	00	1300 SAVAGE M	881-0599 9	
	704 XXXX	00	1301* POLES AUTO SVCE	884-7194 2	
	705 XXXX	00	1302 E UTICA	00	
	706 XXXX	00	1303 BLACK EDNA B	885-8256 6	
	707 XXXX	00	1304 GLOSTER RICHARD	885-8284 9	
	708 XXXX	00	1305 LONG ELEANOR MRS	885-8284 9	
	709 XXXX	00	1306 TRIPLETT CARROLL M	885-8284 9	
	710 XXXX	00	1307 WARE MARY L	885-8284 9	
	711 XXXX	00	1308 XXXX	00	
	712 XXXX	00	1309 KIRKWOOD FRANK C JR	883-2363 9	
	713 XXXX	00	1310 XXXX	00	
	714 XXXX	00	1311 XXXX	00	
	715 XXXX	00	1312 XXXX	00	
	716 XXXX	00	1313 XXXX	00	
	717 XXXX	00	1314 XXXX	00	
	718 XXXX	00	1315 XXXX	00	
	719 XXXX	00	1316 XXXX	00	
	720 XXXX	00	1317 XXXX	00	
	721 XXXX	00	1318 XXXX	00	
	722 XXXX	00	1319 XXXX	00	
	723 XXXX	00	1320 XXXX	00	
	724 XXXX	00	1321 XXXX	00	
	725 XXXX	00	1322 XXXX	00	
	726 XXXX	00	1323 XXXX	00	
	727 XXXX	00	1324 XXXX	00	
	728 XXXX	00	1325 XXXX	00	
	729 XXXX	00	1326 XXXX	00	
	730 XXXX	00	1327 XXXX	00	
	731 XXXX	00	1328 XXXX	00	
	732 XXXX	00	1329 XXXX	00	
	733 XXXX	00	1330 XXXX	00	
	734 XXXX	00	1331 XXXX	00	
	735 XXXX	00	1332 XXXX	00	
	736 XXXX	00	1333 XXXX	00	
	737 XXXX	00	1334 XXXX	00	
	738 XXXX	00	1335 XXXX	00	
	739 XXXX	00	1336 XXXX	00	
	740 XXXX	00	1337 XXXX	00	
	741 XXXX	00	1338 XXXX	00	
	742 XXXX	00	1339 XXXX	00	
	743 XXXX	00	1340 XXXX	00	
	744 XXXX	00	1341 XXXX	00	
	745 XXXX	00	1342 XXXX	00	
	746 XXXX	00	1343 XXXX	00	
	747 XXXX	00	1344 XXXX	00	
	748 XXXX	00	1345 XXXX	00	
	749 XXXX	00	1346 XXXX	00	
	750 XXXX	00	1347 XXXX	00	
	751 XXXX	00	1348 XXXX	00	
	752 XXXX	00	1349 XXXX	00	
	753 XXXX	00	1350 XXXX	00	
	754 XXXX	00	1351 XXXX	00	
	755 XXXX	00	1352 XXXX	00	
	756 XXXX	00	1353 XXXX	00	
	757 XXXX	00	1354 XXXX	00	
	758 XXXX	00	1355 XXXX	00	
	759 XXXX	00	1356 XXXX	00	
	760 XXXX	00	1357 XXXX	00	
	761 XXXX	00	1358 XXXX	00	
	762 XXXX	00	1359 XXXX	00	
	763 XXXX	00	1360 XXXX	00	
	764 XXXX	00	1361 XXXX	00	
	765 XXXX	00	1362 XXXX	00	
	766 XXXX	00	1363 XXXX	00	
	767 XXXX	00	1364 XXXX	00	
	768 XXXX	00	1365 XXXX	00	
	769 XXXX	00	1366 XXXX	00	
	770 XXXX	00	1367 XXXX	00	
	771 XXXX	00	1368 XXXX	00	
	772 XXXX	00	1369 XXXX	00	
	773 XXXX	00	1370 XXXX	00	
	774 XXXX	00	1371 XXXX	00	
	775 XXXX	00	1372 XXXX	00	
	776 XXXX	00	1373 XXXX	00	
	777 XXXX	00	1374 XXXX	00	
	778 XXXX	00	1375 XXXX	00	
	779 XXXX	00	1376 XXXX	00	
	780 XXXX	00	1377 XXXX	00	
	781 XXXX	00	1378 XXXX	00	
	782 XXXX	00	1379 XXXX	00	
	783 XXXX	00	1380 XXXX	00	
	784 XXXX	00	1381 XXXX	00	
	785 XXXX	00	1382 XXXX	00	
	786 XXXX	00	1383 XXXX	00	
	787 XXXX	00	1384 XXXX	00	
	788 XXXX	00	1385 XXXX	00	
	789 XXXX	00	1386 XXXX	00	
	790 XXXX	00	1387 XXXX	00	
	791 XXXX	00	1388 XXXX	00	
	792 XXXX	00	1389 XXXX	00	
	793 XXXX	00	1390 XXXX	00	
	794 XXXX	00	1391 XXXX	00	
	795 XXXX	00	1392 XXXX	00	
	796 XXXX	00	1393 XXXX	00	
	797 XXXX	00	1394 XXXX	00	
	798 XXXX	00	1395 XXXX	00	
	799 XXXX	00	1396 XXXX	00	
	800 XXXX	00	1397 XXXX	00	
	801 XXXX	00	1398 XXXX	00	
	802 XXXX	00	1399 XXXX	00	
	803 XXXX	00	1400 XXXX	00	
	804 XXXX	00	1401 XXXX	00	
	805 XXXX	00	1402 XXXX	00	
	806 XXXX	00	1403 XXXX	00	
	807 XXXX	00	1404 XXXX	00	
	808 XXXX	00	1405 XXXX	00	
	809 XXXX	00	1406 XXXX	00	
	810 XXXX	00	1407 XXXX	00	
	811 XXXX	00	1408 XXXX	00	
	812 XXXX	00	1409 XXXX	00	
	813 XXXX	00	1410 XXXX	00	
	814 XXXX	00	1411 XXXX	00	
	815 XXXX	00	1412 XXXX	00	
	816 XXXX	00	1413 XXXX	00	
	817 XXXX	00	1414 XXXX	00	
	818 XXXX	00	1415 XXXX	00	
	819 XXXX	00	1416 XXXX	00	
	820 XXXX	00	1417 XXXX	00	
	821 XXXX	00	1418 XXXX	00	
	822 XXXX	00	1419 XXXX	00	
	823 XXXX	00	1420 XXXX	00	
	824 XXXX	00	1421 XXXX	00	
	825 XXXX	00	1422 XXXX	00	
	826 XXXX	00	1423 XXXX	00	
	827 XXXX	00	1424 XXXX	00	
	828 XXXX	00	1425 XXXX	00	
	829 XXXX	00	1426 XXXX	00	
	830 XXXX	00	1427 XXXX	00	
	831 XXXX	00	1428 XXXX	00	
	832 XXXX	00	1429 XXXX	00	
	833 XXXX	00	1430 XXXX	00	
	834 XXXX	00	1431 XXXX	00	
	835 XXXX	00	1432 XXXX	00	
	836 XXXX	00	1433 XXXX	00	
	837 XXXX	00	1434 XXXX	00	
	838 XXXX	00	1435 XXXX	00	
	839 XXXX	00	1436 XXXX	00	
	840 XXXX	00	1437 XXXX	00	
	841 XXXX	00	1438 XXXX	00	
	842 XXXX	00	1439 XXXX	00	
	843 XXXX	00	1440 XXXX	00	
	844 XXXX	00	1441 XXXX	00	
	845 XXXX	00	1442 XXXX	00	
	846 XXXX	00	1443 XXXX	00	
	847 XXXX	00	1444 XXXX	00	
	848 XXXX	00	1445 XXXX	00	
	849 XXXX	00	1446 XXXX	00	
	850 XXXX	00	1447 XXXX	00	
	851 XXXX	00	1448 XXXX	00	
	852 XXXX	00	1449 XXXX	00	
	853 XXXX	00	1450 XXXX	00	
	854 XXXX	00	1451 XXXX	00	
	855 XXXX	00	1452 XXXX	00	
	856 XXXX	00	1453 XXXX	00	
	857 XXXX	00	1454 XXXX	00	
	858 XXXX	00	1455 XXXX	00	
	859 XXXX	00	1456 XXXX	00	
	860 XXXX	00	1457 XXXX	00	
	861 XXXX	00	1458 XXXX	00	
	862 XXXX	00	1459 XXXX	00	
	863 XXXX	00	1460 XXXX	00	
	864 XXXX	00	1461 XXXX	00	
	865 XXXX	00	1462 XXXX	00	
	866 XXXX	00	1463 XXXX	00	
	867				

BERKLYN AVE 14215 CONT..
 KIN MARTIN SIMON F 833-4129
 57 ANDERSON M E 838-3956+6
 58 HANLEY S 834-3384
 61 ROGERS JACK E 833-2514 5
 62 GRIMM WALTER A 834-5921
 63 STEPHAN FRED F 832-2925
 64 MARTIN A DONALD 835-0173
 67 MINCHEN EDW J 834-2845
 68 NUTTER C C 832-1348 4
 69 BLINE C S 837-4259 1
 WEBER E H 832-5763
 72 ZIMMERMAN D 834-2645 8
 73 MAULUCCI DANL P 835-0173
 MAULUCCI PASQUALE 835-2107
 74 BECK WAYNE C 833-8327 5
 BRUNNER M 836-7120 4
 DELLWART M 836-7120 4
 77 WANAT ROSE 837-4267 1
 WANAT STANLEY JR 834-0988
 78 MOSLOW JANET 835-9058+6
 ZIMMERMAN JANET 835-9527
 79 HELLER FRED 833-1022
 80 GRUBER JOSEPH 837-3320 5
 83 ZELLER WALTER J 835-3677 8
 84 SCHLAU NORMAN E 833-9658
 88 JONES J B 833-5579
 90 KUECHLE FRANK J 835-0595 5
 93 POLLARD PAULINE MRS 835-2439 4
 94 DRESCHER C J 833-5402
 96 DRESCHER EDWIN H 832-7181
 99 LYNCH EARL 835-7989 3
 LYNCH JESS J 835-3801 2
 100 BARTNIK JOHN R 832-3818 5
 101 KLEIN CYRIL 833-1705
 102 BELSCHER L M 837-7958 5
 105 FOLMER M 834-4364+6
 106 ROSINSKI EUGENE C 835-3807
 109 RUBER FRED W 834-8075
 110 SORRELLS U JAMES 837-5010 3
 X BAILEY AVE
 * O BUS 72 RES 7 NEW

BERYL DR 14225 CHEEKTOWAGA

14 MATHEWS STEPH 892-9328
 WILLIAMS J 896-4579+6
 24 KELLER WM E 893-8438
 34 CIURA THOMAS J 892-6260+6
 IGNASZAK DENNIS M 892-9091 4
 46 XXXX
 56 WAGNER K P 895-4208 0
 66 WIATR ROBERT J 892-8261 2
 79 MUCCI CARMEN 893-3707
 85 GRUBER JOHN B 894-3368 2
 125 PERASANO ALEX 893-5322 4
 129 GANGLOFF RICHARD J 893-2668 5
 HERRMANN MARGIT 895-9529 5
 136 REIS G W 894-6837 5
 140 BOGNAR JOS 892-5957
 141 HIRSCHAUER MATHW 893-8093
 145 SAULINO ANNIO 895-6286 8
 149 PATCHILL CHAS 895-4570
 150 PYLLEWSKI EUGENE F 892-7943 5
 153 WILD JOHN L JR 896-7464
 156 KOLLER EDW J 892-9748
 159 MIRANDO SALVATORE 895-3565
 160 SNUZSKA ANTHONY 894-3478 9
 163 XXXX
 * O BUS 24 RES 2 NEW

BEST 14209 BUFFALO

NO *OUR LOY LOURDES SCH 883-7885
 4 ASHBROOK HENRY F 882-6080
 BERNAS C 883-8452+6
 DONOVAN ROBERT 886-7519+6
 JENNING EUGENE W 886-1773
 POWERS THOS J 884-6728
 X ELLICOTT
 68 HUBBARD ELIZABETH 886-6196 5
 JACKSON M A 885-5674 5
 69 XXXX
 70 COLLINS G 883-0014+6
 DICKSON MACK 881-1435 0
 71 XXXX
 72 CONNER HOWARD 885-8077+6
 73 XXXX
 74 XXXX
 79 XXXX
 86 LEFTWICH HARRY S 882-1864
 MERRIWETHER LENA 881-2715 4
 X WELMONT PL
 88 COLEMAN RACHEL V 882-1173 3
 93 XXXX
 94 HENRY CHARLES E 886-0298 5
 97 FAISON DONALD 884-5491 4
 102 GUYTON DOROTHY 884-5204
 103 XXXX
 104 DANIELS HENRY 886-3486+6
 105 XXXX
 108 JONES J 882-3084 5
 WOODS WINIFRED 881-6853+6
 111 XXXX
 112 MELSON DAVID 886-4845
 113 XXXX
 120 SLAUGHTER GERALDINE 885-2731
 122 LANG EARLY 882-5729
 ROBERSON WILLIE 882-5033
 X ELM
 126 XXXX
 129 XXXX
 130 XXXX
 131 XXXX
 134 ELDORIDGE ALBERT 885-5149 5
 136 CLARK QUINCY 884-8893 1
 139 XXXX
 159 XXXX
 160 XXXX
 161 XXXX
 162 LITTLE MERLE 881-5913 4

BEST 14209 CONT..
 163 XXXX
 164 XXXX
 165 XXXX
 166 GUESS S N 886-4838 5
 167 XXXX
 174 XXXX
 178 STANFORD WM P 885-5398
 190 SUMLER STEPHEN 886-5699 3
 192 HARPER HUBERT 886-5798 1
 196 ROBINSON WILLIE 884-2710
 WILLIAMS CLEVELAND 884-2746
 200 JONES JAMES W 883-7826 5
 202 MCCRAY MARIE 884-8326 5
 SHOWERS ROUSEVELT 884-3094+6
 206 HOGG R O S 884-3253 0
 208 FOSTER KAISER L 886-6479+6
 FOWLER ELOISE MRS 885-1177
 210 PIERCE WILLIE C 884-9237
 212 CALLAHAN SALLIE M 885-4150
 216 BUCHANAN EUGENE 882-1848
 THOMAS JOHNNIE M 885-1410 2
 218 BAILEY RAYMOND 881-1700 4
 222 XXXX

ZIP CODE 14204

X MASTEN AVE
 X PEACH
 329 FRASIER MAMIE L 886-5056 9
 JOHNSON JOHNNY 886-5521 1
 331 MIMS HORACE 886-4077+6
 339 AGEE HELEN E 886-3863 1
 341 ADAMS WILLIE 886-8186 0
 345 PATTERSON LCLA 886-2157 9
 347 JELKS FRANK 885-6028
 X RAPE
 357 MOSLEY MOZELL 884-3419 9
 SCOTT EDWARD 883-0658 3
 361 XXXX
 363 ROBINSON ETHEL 884-2638 3
 369 CHISM ELVIE 881-1972 0
 DREHER J 882-8229+6
 370 XXXX
 X JEFFERSON AVE

ZIP CODE 14208

399 XXXX
 401 THOMAS PETER 882-4946
 WAFFORD L MRS 886-0606
 403 SKINNER IDA M MRS 882-6675
 409*STADIUM LIQ STORE 882-1838
 410*HOLDERS WASH O MAT 886-9271+6
 413*TRI ME BEAUTY BAR 886-9316
 419 XXXX
 427 BURROUGHS JOHN H 882-1803 2
 BYRD JIMMIE R 885-8499+6
 GILBERT D E 885-5379 5
 429 WARDLAW EMMA 885-2328 2
 433 WATTS LUTHER 882-0253 2
 435*LINDEGRAY HTG CO 883-0533 0
 REGER C C 883-5167 4
 445 XXXX
 453 XXXX
 457 HARDY ARTHUR W 882-2708
 458 FLETCHER JOSEPHINE 886-3785+6
 460 TILLMAN HOWARD 883-3518
 461 WALKER JAS 883-9528
 464 XXXX
 465 BRYANT MITCHELL 881-3869 5
 *GREENS DELICATESSEN 885-1899+6
 466 ANDREWS E 884-4823+6
 469 XXXX
 470 HALL WM JR 883-4410 8
 472 XXXX
 473 JONES K C 886-2679+6
 PARKER LUETHEL 883-2617 2
 476 HOWARD CARRIE 885-6379+6
 477 AUSTIN HILDRATH 884-3442 1
 480 GURGANOUS ALTON 883-8427
 485*NY ST DRUG ABS CSMN 886-1425 5
 X TEMON
 488 CLARK IDA 886-4173 2
 492 CLARK JOHN 886-7658
 494 MURPHY DOSHIA 886-1624 5
 WOODRUFF FRANK J 885-3128 8
 496 BASKIN C 883-5347+6
 HESTER B 886-1980+6
 498 HALL W 886-7544 1
 500 DAVIS HATTIE 885-2980 9
 502 HILL COLUMBUS MRS 886-3578
 518 COLEMAN G 886-1646 5
 522 COIT THELMA MRS 883-3865+6
 SATCHEL ALFONZO 884-1872 2
 528 KELLEY ALBERT E MRS 886-3538
 530 FLIERL RAYMOND C 884-3300
 *NIAGRA FRT SEWG MACH 884-3300 3
 534 BRUCE ROBT W 884-3205
 GROH RICH 885-1485
 MAYLE HERMAN F 885-1485
 536 DURANT BERTHA 882-3897 2
 537 XXXX
 541 EDMUNDS U M 884-1573 0
 543 XXXX
 548 XXXX
 550 PAULDING MARY MRS 886-1443 2
 551 MCCARY ANZO 886-4375 4
 553 CAPPS BRAIS S 885-8634 2
 CAPPS INEZ B 885-6840

ELLICOTT 14203 CONT..
 *SCHNEIDER HERB 854-1395
 *MEYLER FRED 854-3241
 87 XXXX
 91 XXXX
 X SMAN
 121...POST OFFICE BLDG
 *US POSTAL SV 842-2803 5
 *US PSTL SV CONTRACT 842-3572 3
 121...
 X SOUTH DIVISION RD
 169 XXXX
 X NORTH DIVISION RD
 179 XXXX
 187 XXXX
 189 XXXX
 X EAGLE
 210*BEVAN JOHN H 854-3695
 *COWAN HAROLD L 854-5954
 *FRANKLIN COWAN PAPR 854-5954
 X CLINTON
 X BROADWAY
 285*STANFORD DISPLY STDS 852-8060
 298*BEG REFRIGRATN 856-9300
 300*YORK HOTEL 854-9021
 301*EMULSO CORP 854-2889 8
 *EMULSO PRODUCTS CO 854-2889
 303*ELLICOTT MOHAWK SV 855-9376+6
 *MATTIOLI PARKING 854-9864
 X EAST MOHAWK
 X HERSEE AL
 321*BALLOU PLUMBNG SUPL 856-5944
 332*ERIE CO FIRE COORD 856-1155
 333*FERGUSON ELEC CNSTR 852-2010
 *FERGUSON WHITWORTH 852-2010
 *WACHTEL CLARENCE P 852-2010
 338*HORTON COFFEE CO 854-1177
 *WHITEHILL RICH K 854-1177
 350 GRAMSE PAUL A 852-2653 4
 *HEVENOR MAP CO 852-1655
 *HOOPER ROBT C 853-6860 3
 X HURON
 365*ELLICOTT ELEC EQUIPT 852-3357
 THOMAS GEO N 852-3357 2
 367*BRUNNER SIMON ELEC 852-3824
 *HURONELL CORP 852-3824
 *METALLIZING CO 852-3824
 SIMON BERT 853-9515
 *SIMON BERT 852-3824
 *SIMON ELEC CO INC 852-3824
 *WILBERT CONST CO 852-3824
 369*STERN'S ELEC INC 854-0194 8
 371*HURONELL GARAGE 852-5168 3
 381*FRONTIER HOLT FLRST 852-5737 9
 395*JOHNNYS ELLCOT GRL 855-8894+6
 WEISS JOHN J 852-1652
 X GENESSEE
 X EAST CHIPPEWA
 419 XXXX
 423 XXXX
 427 XXXX
 431 XXXX
 433*NIGRELLIS FRUITVEG 852-7578 2
 *TOMS FRUITVEG MKT 852-7578 3
 435*EVER READY TV SVCE 854-8685 5
 KOPACK WESLEY C 854-8685+6
 WOLENTARSKI LOUISE 842-0054 5
 437 LIPTAK KATHERINE 855-2643 5
 439*HASTINGS MKNGN DEVC 852-6640 2
 455 MCCLELLAND FRANK JR 852-8276 3
 *MCCLELLAND ROBT B 852-8276 5
 *MCCLELLAND VETRNRY 852-8276
 PROWEN A W 852-8276 2
 461 XXXX
 475*WHELE ELEC CO 854-3270
 *WHELE ELECTRNCS INC 854-3270 1
 477*FINGERET BROS INC 853-3340 9
 481*FINGERET BROS INC 852-1300
 501 ARLOTTA ANTHONY 852-6077
 DAWSON E W 856-8331+6
 FRISCO JENNIE 853-1416 2
 KNIBBS RAYMOND E 854-6881
 NOWAK EDWARD B 856-8331+6
 511 XXXX
 519*STERLING SILVER WKS 852-2123 4
 520*BUDD DISTRIBUTORS 854-3830
 X EAST TUPPER
 567 AYLWARD JAMES 853-9526+6
 587 XXXX
 X GOODSELL
 X BURTON
 674 DALEY JAMES F 856-8873 3
 *MURKIN RESTAUR 855-8409+6
 X VIRGINIA
 699 XXXX
 X CARLTON
 752 XXXX
 760 ULASZESKI EDW J REV 882-2987 0
 766*AMER LUNG ASSN W NY 886-4655 5
 *CHRISTMAS SEALS 886-4655+6
 *EMPHYSEMA LUNG ASSN 886-4655 5
 770 XXXX
 774 LINONER HENRY J 883-1416 2
 782 MCCONNELL NORMAN 882-1818 4
 X HIGH
 854 XXXX
 870 XXXX
 876 XXXX
 X E NORTH

ZIP CODE 14209

886 PICKENS LOUISE 885-7276 3
 PICKENS NORA 885-6969+6
 890 CHURCH OF GOD PRSNG 884-2328 3
 892 XXXX
 894 XXXX
 898 MOLLENKAMP C C 883-4127 4
 900 XXXX
 903 XXXX
 X ST PAUL
 935 XXXX
 936 XXXX

ELLICOTT 14209 CONT..
 X BEST
 967*PER WIRE FORMING CO 883-6644 4
 969 XXXX
 980*ANIMAL REPELLENTS 882-5905
 *OSMOSE WOOD PRESERV 882-5905
 *POLE SPRAYERS INC 882-5905
 *SUDMAN JOHN L 882-5905
 X EDNA PL
 991 DIXON J M 884-3961 5
 JACOBS EUGENE 886-4503 1
 996 WHITE MAGNOLIA 886-0519 0
 997 SHAW VERNON 885-1977 9
 1000 XXXX
 1001 COFIELD JOHN 881-1164+6
 WILEY RUBY MRS 884-2249 2
 1002 JONES CAROLYN 881-5027+6
 1007*CALVARY CME CHURCH 886-8557 0
 *HADLEY JOHN D REV 886-5843+6
 1010 XXXX
 X DODGE
 1042 BRESLIN WM P 883-8442
 1044 LOVELACE E J 882-3932 5
 1047 XXXX
 X COE PL
 1050 KIRKLAND KATHERINE 884-3573 3
 1054 BRICE M L 881-6711+6
 JOHNSON CHAS A 886-8265 8
 1056 TACKETT JESSIE 885-1828+6
 X SOUTHAMPTON
 1059 JACKSON DENISE 884-9145+6
 1061 GREEN MARY MRS 884-4633
 1063 HENDRICKS CAROLYN 881-0257 4
 MATHIES LYDIA 885-7765+6
 *RHODES JOHN 886-8943
 1066 MAIRE AARON 882-0073
 1069 GREEN EDDIE 886-4337 5
 POPE HAROLD SR 885-7399+6
 1070 MAURERMAN ROBT E 884-7147
 1072 GANT FANNIE F 883-2895 5
 1075 XXXX
 X NORTHAMPTON
 1094 SISTER MARY C 884-5277 4
 *SISTERS OF ST MARY 886-1913
 1097 JAMES YVONNE 886-5232 5
 1098 MONTGOMERY DOROTHY 884-3999
 1101 COMER JOHN W 886-7817+6
 ELLIS HENRY 882-6758+6
 NELSON WILLIAM H 881-0871 4
 WHITT DORIS 881-4284+6
 1102 FLAGG JOHN DAVIS 886-2876+6
 1109 WATSON LEE 883-8802 2
 1113 WILLIAMS WILBERT 884-9319
 1117 DURSHPORDE THOS G 883-0179
 SUVER J A 884-3022 8
 1121 XXXX
 1123 DESJARDINS ESTHER 884-0515
 1131 JAMES B E 886-0715+6
 REAVES DOUGLAS 882-5582 2
 1135 SMITH THOS J 884-3769
 1137 BATTS LESTER 882-4298
 1141 FRAZIER LUCIOUS 885-4795
 X RILEY
 * 71 BUS 98 RES 25 NEW

ELLICOTT 14006 ANGOLA

9545 BRACCO CARMELO JR 549-4382 5
 9583 PEZZIMENTI JOS F 549-0854 0
 * O BUS 2 RES 0 NEW

ELLICOTT N 14221 WILLIAMSVILLE

SEE NORTH ELLICOTT

ELLICOTT S 14221 WILLIAMSVILLE

SEE SOUTH ELLICOTT

ELLICOTT BLVD 14150 TONAWANDA

TOWN OF TONAWANDA AREA

10 WEBER KARL E 693-4008
 15 REID HILMER A 694-2948
 19 MURAWSKI EDMUND 694-8221+6
 30 HAAS WM L 693-2345
 * O BUS 4 RES 1 NEW

ELLICOTT CT 14150 TONAWANDA

TOWN OF TONAWANDA AREA

4 BECKER ANNE B 693-8287
 10 FOOTE DANL C 692-2445
 16 MARTENE FRANKLIN 695-2443
 17 SZUR JOHN J 694-8232+6
 20 WAGAR DAVID A 694-4725+6
 21 GRIFFITHS JOHN W 692-3669 2
 24 LOFTUS ROBERT W 694-5621 3
 25 BESANT WILLARD F 693-4174 5
 26 XXXX

* O BUS 9 RES 2 NEW

ELLICOTT PL 14043 DEPEW

8 POLCHLOPEK THOMAS 684-8730 4

GOODRICH 14203 BUFFALO

X MAIN

26 XXXX 00

X ELLICOTT

80*BUF GNRL HOSP EMER 845-4102 5

*BUF GNRL HOSP MNTL 845-4125 4

*BUFF GENERAL HOSP 845-4135+6

*LEARNING FOUNDATION 856-1727+6

*PROJECT RETURN INC 856-0440+6

112*BUFF GENERAL HOSP 856-1350+6

X ELM

* 6 BUS 1 RES 4 NEW

MICHIGAN AV	14203 CONT..	MICHIGAN AV	14209 CONT..
638 COOPER MOSES	856-1150 5	1175 ROWE DONALD	881-2215+6
646*WARNER EDW L	852-6666	WIDEMAN MILDRED I	883-3735 9
*WARNER JWLRY CASE	852-6666 0	1176 XXXX	00
647 XXXX	00	1183 XXXX	00
653 CLEMMONS OPHELIA D	856-9334	1187 BALDWIN LITA	881-2885 5
LANEY MARY	856-8199	1188 MOKANIKAS GEO	883-8731
MCNEAR CLARENCE	852-5993 5	1189*EARNEST CARRIES MKT	884-8442 5
REESE LILY	856-9334	X DODGE	00
WILLIAMS JOSEPHINE	852-3970 2	1199 BURNEY ROBERT	886-1375+6
654*ORLINS BTY SUPPLY	854-3692 9	1200 XXXX	00
655*PILGRIM BAPT CHURCH	855-8614+6	1202 XXXX	00
X GENESEE	00	1203 XXXX	00
692*ANTHONY FURN CO INC	852-4662	1206 DOCKETT GERTRUDE	886-1434 9
715 XXXX	00	DOCKETT JACQUELINE	886-5162 5
X E TUPPER	00	JORDAN ROBERT M	886-7321+6
723 XXXX	00	1207 FRITZ ROBERT L	883-1418 3
X CHERRY	00	1208 SALTER LOUISE M	885-3917
788 XXXX	00	1209 XXXX	00
X GOODSELL	00	1210 XXXX	00
804 XXXX	00	1212 MCNETT JESSE	884-0004
808 XXXX	00	1213 XXXX	00
812 XXXX	00	1214 XXXX	00
813 PITTOF WM F SR	853-8123	1215 BLAND P A	881-4392+6
X BURTON	00	GREENE RAY	882-1312 3
833 XXXX	00	1217 XXXX	00
851 SHAPIRO JACOB M	852-1096	1218 BENSON CHAS	886-2222
861 WALKER JANIE M	854-6511 4	WILLIAMS DAVE	882-0741
862 XXXX	00	1220 KING MAMIE	883-2331
866 GADDY ALICE M	853-7549 8	1221*ST MARKS CH OF GOD	881-3097 5
869 XXXX	00	1233*FREDDIES BARBECUE	883-0552 2
870 XXXX	00	X SOUTHAMPTON	00
873 XXXX	00	1236 DIXON MCKINLEY M	882-3945 0
874 XXXX	00	1237 HARRIS D	886-8313 3
875 DALE ROBBIE LEE	853-4117 9	JOHNSON LILLIE	882-9543
DIXON E	856-4324+6	1239 JONES MILTON H	881-4027 4
876 XXXX	00	1241 JONES VERTONIA	884-6940
877 XXXX	00	1242 XXXX	00
880 XXXX	00	1243 XXXX	00
881 REED ELREY	855-1694 5	1244 MCMILLAN CURTIS A	881-6491 4
882 XXXX	00	MOORE CAROL	884-9486+6
883 XXXX	00	1245 XXXX	00
X VIRGINIA	00	1249 HOPKINS CHEYENNE B	881-0397+6
885*RHUMPH MYGGLIGHT HLNG	855-3406+6	1250 FORD WILLIE L	884-4233 5
889 YOUNG MCKINLEY	855-2950 4	1253 XXXX	00
891 XXXX	00	1257 XXXX	00
899 XXXX	00	1260 XXXX	00
901 XXXX	00	1261 XXXX	00
907 KEMPKER WM	856-8355	X NORTHAMPTON	00
909 MITCHELL ANNIE	853-4398	1263*COOKES LIQUORS	886-8577 5
913 PALMORE MARY	842-1285+6	1265*RUBYS BEAUTY LOUNGE	886-8573 1
915 CRAIG ALFRED	847-2689+6	VEASLEY SIDNEY	881-0808 5
917 GIBSON JAS E	856-1878	1266 XXXX	00
921 BANKS ELAINE	854-1469 0	1267 EVANS DOROTHY	883-5529 4
JACKSON EDW	854-4415	KENNON DOROTHY	886-3536+6
MYERS G	855-3484+6	1268 XXXX	00
925 WOOD W	842-0187 5	1269 WILSON MARION	883-5217 1
927 XXXX	00	1270 XXXX	00
939 XXXX	00	1272 DAHL HOWARD J	883-4665 5
X CARLTON	00	1273 XXXX	00
955*ROSMELL PK MMRL EMP	845-2330 3	1275 WILLIS ARLANA	881-6346+6
*ROSMELL PRSNL INF	845-2320 1	1279 BUTLER FLOYD	882-7052
975 XXXX	00	DIXON N	886-2633+6
977 REED MAMIE	884-0760 0	1280 XXXX	00
983 WILLIAMS JAMIE L	881-5459 5	1281 DOCKERY JAMES A REV	884-3964 4
985 THOMPSON JAS	882-1323	1284 XXXX	00
987 XXXX	00	1288 XXXX	00
989 THOMPSON FRANK	884-1122 3	1292 BLUE JAS	885-0716
WILLIAM M	884-0984+6	1296 QUARLES JENNEAR	884-7211 2
993 MERRILL G A	883-8545+6	QUARLES LILLION	884-0113
ROSS SAMUEL	884-1810 2	X EATON	00
997 XXXX	00	1297*STARLITE DELI	886-8946 4
1001 XXXX	00	1298 CAGGINS DESSIE	883-0381 5
X HIGH	00	TONEY TERRY LEE	884-4721+6
1027 XXXX	00	1301 XXXX	00
1029 BLANCK C M	884-2550 3	1302 BURTON JOHNIE	881-5579+6
1031 MACKIE ARTHUR J	882-2480	1303 BARNES MARY R	884-1170
MURRAY ELLA M	885-6937 1	BARNES NATHL	884-1170
1033 STRAUGHTER V	885-7289 5	1304 HYATT THELMA	883-1253
THOMAS D D	882-7540+6	1311 BATEMAN BETTY SUE	886-5803 9
1035 XXXX	00	1312 XXXX	00
1039 KIRKWOOD FRANK C	886-0423	1314 JENKINS CORRINE	883-3317 4
1043 PATTERSON M P	881-2528 4	1315 NUNN VANESSA	882-6438+6
X GOODRICH	00	1316 DAVIS JOEL L	881-2840 5
1045 JOHNSON ALLIE	886-3595	1318 HUDSON ALLEN E	885-0976
WOODS HERBERT JR	882-3888	1319 XXXX	00
1049 XXXX	00	1321 XXXX	00
1053 LONG ELEANOR MRS	885-5393	1323*MER DRY CLEANERS	886-8678 3
1057 CORONER ALZIN	885-4892+6	PUGH MADE	885-3859
TRIPLETT CARROLL M	882-7181 5	1325*MICHIGAN RILEY	886-9034+6
1059 RIES JOS W	882-3131	1327*CARY AUTO SVCE	886-9312 2
1061 WASHINGTON BETTY J	881-2360 5	X RILEY	00
1065 TRAUTMAN GERTRUDE	883-9349	1331 XXXX	00
1069 SCOTT HENRY	886-2820+6	1337 KILLEBREW JOHN L	886-2068 1
X E NORTH	00	1339 BOWE WILSON	881-4268 5
		1341 DAVIS MARION	883-8235
		X LAUREL	00
		1363 XXXX	00
		1364 HANNON ALEX	885-6068 1
		MADISON EUGENIA	882-8526
		1365 ALLEN JANICE	882-0720+6
		1366 BROWN JESSE	885-1650 0
		NORMENT R	884-3006 5
		1368 BAILEY L	882-2748
		JONES S	885-7127+6
		THORNTON ANNIE MAE	886-0025 4
		1370 BEOFORD WILSON M	882-1116
		1371 BAKER MARY ALICE	886-3867
		1372 COLEMAN ANNIE	886-3523
		HALL GEORGE	886-4179 2
		1373 XXXX	00
		1375 HALSELL E	882-5014 9
		MARION THOS	885-0103
		1377 XXXX	00
		1380*POHLES AUTO SVCE	884-7194 2

ZIP CODE 14209

1098 XXXX	00
X BEST	00
1137 XXXX	00
1144*MOYNIHANS COLLISION	881-1957 2
1145 WARD EDDIE MARY	883-0779
1148*TUTTON ELEC CO	884-7686
1149 GAINER ESTELLA	881-6410 5
STITT MANUEL	884-2918 2
1151 XXXX	00
1155 FOSTER MARGARET	885-7469
REED EMMITT	886-4372 3
1157 COOLEY EXCELL	881-2581 5
COOLEY HATTIE M	881-2581 5
X EDNA PL	00
1164*MCES AUTO SVCE	886-8666+6
1165 XXXX	00
1166 XXXX	00
1167 SMILEY JOHN	882-9279 9
1170 NEAL AUSTIN	883-0461 3
1171 HUNTER L	886-6756 5
1172 BOND ANDREW J	886-3541 2
1173 GARRY LOUISE	884-9252 9
SMITH DOROTHY	883-6138 0
1174 BROWN SAM	883-1217

EAST MORRIS AV 14214 CONT..	
152 RIEMAN CARL A	833-4751 8
153 DOLAN L	838-3484+6
QUITT BENJ A	834-4852
156 REESE MARY K	836-2878
157 FORBES DAVID R	836-5256 9
MECCA GRACE MRS	837-2738 4
160 MECCA DAN	835-1211
161 XXXX	00
164 GOLDBERG EDITH B	832-6184
165 BRUNDO JACOB E JR	835-9096
BRUNDO MELINDA A	835-0016 5
SUTTON J C	836-6686+6
170 DUERR JOHN MRS	834-3861
171 CORDES HENRY	832-4825
175 XXXX	00
176 SCHERER J E	832-4013
179 XXXX	00
183 GILBERT ALBERT V	835-9812
X MERCER AVE	
189 COLANGELO ANGELO	834-8402
ELSAESSER IDA M	833-3083
193 KOCH ROBT J	835-7474
* 4 BUS 125 RES	21 NEW

EAST NORTH 14203 BUFFALO

X MAIN	
72 KENDALL WM	886-0480 1
76 XXXX	00
86 XXXX	00
X WELMONT PL	
5 X ELM	
148 XXXX	00

ZIP CODE 14204

X MICHIGAN AVE	
177 SUMLING ROBERT	886-3621 2
182 XXXX	00
X MAPLE	
199 XXXX	00
207 KING ANDREW LEE	881-1866 0
215 XXXX	00
X MULBERRY	
223 TRAYLOR LEWIS	884-2457 3
225 XXXX	00
237 MACEDONIA BAPT CH	886-3489 5
MERRIWETHER T J REV	886-3489 5
X MASTEN AVE	
X LUCUST	
249 TOELLNER E W REV	884-2644
253 DITTRICH BERTHA	885-5828 2
257 SMITH M L	885-1475 5
261 HOLLEY ERNEST	884-8069 5
MULLIE EFFIE	882-5072 9
263 HAWZE JAMES E	882-1827+6
265 BOOKER HERBERT H	881-7094+6
FAULKNER EDGAR	885-7329+6
X LEMON	
275 BELL PAUL W	882-3360+6
THOMAS FRANKLIN	883-8009
277 EATMAN JAMES	881-2688 2
283 ARNOLD LUCY	884-5795 9
285 PACE JASPER	884-6738
287 KERSHAW GWENDOLYN	882-5095 0
291 COLES EDWARD I	884-9453 9
X ORANGE	
303 XXXX	00
309 PETERS JAS B	886-4003 9
314 BRANCH JOHN MRS	884-1083
316 XXXX	00
320 VILINE BEAUTY SALON	886-9435 2
WOOD VILINE	882-4396
322 XXXX	00
X PEACH	
332 XXXX	00
336 XXXX	00
342 XXXX	00
343 BETHLEHEM BAPTST CH	882-1446 2
346 XXXX	00
350 XXXX	00
353 XXXX	00
356 MASON TECORA	884-6428 4
X GRAPE	
358 CLARK DARRYL	881-6470+6
361 BARRETT EDW	886-2547
362 COLE L M	883-9405+6
363 HARRISON JOHN R REV	886-3466 9
*TRAEVINE BPTST CH	885-8778 1
368 XXXX	00
370 XXXX	00
X ROSE	
X JEFFERSON AVE	

ZIP CODE 14211

X TIMON	
505 LOWMACK EMMA	886-1088+6
SCAIFE KAREN	886-2601+6
509 FUQUA ELISHA	883-0231 8
JONES LOUISE	883-6364+6
511 XXXX	00
513 ADAMS E D	885-3092+6
X JOHNSON	
542 MYLES ALBERT	885-2384
RUSSELL VERNON	881-0123 4
THOMPSON MARSHALL	886-8260+6
543 GASKIN FRED	881-0817 0
WHITAKER MARTHA MRS	884-4563
545 XXXX	00
546 PITTMAN WAYNE	885-1092
548 XXXX	00

EAST NORTH 14211 CONT..	
549 CONLEY ROBERT H	886-4117 3
550 HOWARD WILLIS	881-1354 2
551 XXXX	00
553 XXXX	00
X SHERMAN	
587 XXXX	00
589 HARRIS ANDREW	892-1088
591 MOZEE JOSEPHINE MRS	897-1967 8
MOZEE YVONNE	891-8211+6
600 PATCHED UMBRELLA	896-9315 5
*PRIDE W N Y 1502	896-9420 5
X FOX	
608 ROBINSON PEARL	897-4429+6
611 HILL C	893-0191+6
614 XXXX	00
616 XXXX	00
617 TAYLOR WILLIE	891-4084 5
618 STEVENS ALLONZIA L	894-7496 9
620 HILL CHARLIE C	896-0119 0
628 CRAY BEAUFORD	891-8608+6
630 XXXX	00
634 DICKENS L	892-1970+6
X HERMAN	
* 6 BUS 83 RES	14 NEW

EAST OAKWOOD PL 14214 BUFFALO

X MAIN	
8 KENNEDY P	835-9874+6
11 HUFF ALWOOD	832-5835 0
14 SCHABEL M R	832-5520
15 SNYDER ANNA C	833-0842
WILLIAMS ROSE MRS	832-6667 0
17 JACKSON D	836-6583 5
18 HITZEL ELMER C	836-3541 4
MEYER H	835-0024 1
19 DEWALL IAN	837-3585+6
MAIL BARBARA	837-3585 5
22 JORDAN DIANE	838-6387+6
LOWERY MAY A	832-0168+6
24 BURETT ORANGE	834-4046 5
25 XXXX	00
28 FROMM RICHARD	837-0089+6
SCHWACH PAUL P	837-8393 5
29 XXXX	00
32 XXXX	00
39 XXXX	00
40 ZEIGLER MICHAEL	835-3761+6
41 XXXX	00
42 BROWN DEBORAH M	835-9694 2
45 XXXX	00
46 HIDALGO LUIS	836-4371 4
HIDALGO MAXIMINO	836-0655
49 XXXX	00
50 MARTIN P	837-1079+6
53 XXXX	00
54 JACKSON ROSETTA	837-2374 2
55 XXXX	00
56 XXXX	00
57 JACKSON PERCY R	836-8098 2
58 XXXX	00
64 BENTON DEBORAH	834-5774 3
65 XXXX	00
66 XXXX	00
70 RICHARDSON LEWIS	837-5625
71 XXXX	00
74 JOHNSON ROBT L	834-0699
75 XXXX	00
76 ALTING SIBERG REG	834-7364+6
77 XXXX	00
78 STALEY MORRIS	832-7143+6
80 LANG ANNA	835-2243
81 XXXX	00
82 FRITZ KENNETH H	837-8716 5
* 0 BUS 46 RES	9 NEW

EASTON 14043 DEPEW

270 XXXX	00
279 WINEGAR OLIVER F	883-8106 0
280 BANDY ANDREW	883-2423
HUGHES JAMES T	884-6981 3
282 NAGY MICHAEL A SR	884-3764
THUMAN D L	881-3210+6
285 SKIP FRED	884-1072
286 VENTURA ELEANOR H	883-4621
288 KORNACKI SCOTT	881-2461+6
320 SKULSKI JEROME W	884-8698
326 SHARPE MILTON	881-0427 2
328 BOORUM RICHARD D	883-4280 2
330 SHARPE ORVILLE L	883-2171
334 SHEEHY JAMES F	883-3492 5
336 NORBERG GEO B	881-0670 2
340 GRAVER CHARLES W	883-1302 5
PARKS K R	881-2247 5
342 SINGER A MICHAEL	881-2324 2
344 HAPPEMAN ROBERT B	884-5838 2
348 WOJCIECHOWSKI W	883-5009
* 0 BUS 20 RES	2 NEW

EASTON AV 14215 BUFFALO

X BAILEY AVE	
19 ARBER NORBERT	894-5856 3
20 DAVIS M E	893-9590+6
SCHROEDER EDW C	895-8633
23 BUSCH ALFRED J	892-7952
25 XXXX	00
26 BANAS HENRY R	897-0912 3
DENTICO SAM L	892-6837
29 KLODZIEJSKI J	893-0637+6
30 MUELLER GEO	893-1811
31 MORAN M E	894-1182 5
34 ROUSH JESS A	895-6642 8
37 XXXX	00
38 ROMANO ROBT A	892-2911
41 XXXX	00
42 HANS AUGUST	895-7118

BERYL DR 14225 CONT..	
140 BOGNAR JOS	892-5957
141 HIRSCHAUER MATHW	893-8093
145 SAULINO ANNIO	895-6286 8
149 PATCHILL CHAS	895-4570
150 MURAWSKI RAYMOND	896-5466
153 WILD JOHN L JR	896-7464
156 KOLLER EDW J	892-9748
159 MIRANDO D R	895-1260+1
MIRANDO SALVATORE	895-3565
160 SMYSKA ANTHONY	894-3478 9
163 EDERER EUGENE JR	895-4247
* 0 BUS 24 RES	3 NEW

BEST 14209 BUFFALO

NO *OUR LOY LOURDES	SCH883-7885
4 ANDERSON ARTHUR	883-4809+1
ASHBROOK HENRY F	882-6080
GRUPP A	884-1090
HAHN HENRY MRS	885-5259+1
JENNINGS EUGENE W	886-1773
KAROLICK STACY	884-9264 9
POWERS THOS J	884-6728
RANSIER EDSON C	884-2908 8
SCOTT RALPH E	883-8436+1
22 HARRIS JOHN G	882-0373
33 GONZALEZ ROLAND	886-4352+1
SIMMONS CATHERINE	882-4869 8
35 FLOWERS THURSTON	882-9384 0
MCCLOUD L B	882-8597 0
41 LOGEL EDW W	884-2084
44 HOLLAND J	885-1126+1
46 COOPER JASPER C	885-1240
50 DRAKES MEDLEY V	882-8844
52 HARVEY J W	886-4084
53 CLUB 53 RESTRNT	886-9881
SOBUS ELIAGGIA	885-7644
56 FRANS DELICATESSEN	886-9669 0
X ELLICOTT	
65 CATHEYS CAROUSEL	C886-9658
67 JONES JOANAN MRS	882-9563
68 SMITH L B	882-5674 9
69 CRUTCHER ROBT	882-2376 0
70 DICKSON MACK	881-1435 0
KRAFT ARTHUR F	882-4798
71 WATKINS MARBLE	885-0541 0
73 GIBBS EDNA M	884-2646
74 ROSEBOROUGH MATTIE	883-2419
79 MASTEN CMTY WORKSHOPS	885-5838 0
86 LEFTWICH HARRY S	882-1864
SOUTHAL R L SR REV	882-6662 9
X WELMONT PL	
93 DIXON LEILA J	882-1078+1
QUARLES MARY JEAN	885-4594
QUARLES STARR	885-4594
94 SEALEY GEO E	882-2265 9
97 COLLETT HAROLD E	884-9647
SCHMIDT EDW W MRS	884-2648
102 GUYTON DOROTHY	884-5204
TURNER WILLIE B	883-8344 9
103 WAGNER CHAS B	885-9489
104 EROMAN D P	883-6601+1
SIMMONS EDW	884-6104
SIMMONS LILLIE M	884-6104 9
105 ALBERTI FRANK	883-3026
108 SCHWARZ HARRY G	884-4917
SCHWARZ JOANN	884-4917
111 LOWE KENNETH R	885-6531 0
112 MELSON DAVID	886-4845
113 VADEN LILLIE M	886-2216
WHITFIELD JERRY	885-7270 0
115 FARRIS ELOISE	885-3003 9
JONES ROOSEVELT	885-0108
120 SLAUGHTER GERALDINE	885-2731
122 LANG EARLY	882-5729
ROBERSON WILLIE	882-5033
X ELM	
125 VONCILE REED DELCTS	886-9323
126 NELMS PATRICIA	884-4913 9
129 CORNELIUS WILLIE	881-2143 0
131 SWEENEY ALBERT	883-7706 9
134 JOHNSON LARRY	883-5131 0
RILEY SHARON J	881-0946+1
136 CARR QUINCY	884-8893+1
139 MOORE MAYBELLE	886-0712
150 TAYLORS MOBILE SVCS	886-6176 8
159 WILLIAMS ERNEST	886-6176+1
161 *BEST G I LIQUOR STR	882-1330
*GI LIQUOR STORE	882-1330 9
*JOHNSON HORACE C	882-1330 9
163 HUNLEY SIMON L	882-0470 8
THOMPSON J REV	886-8277 9
164 HUBBARD WM	886-6196
166 SNEED JOEL	885-5356 0
167 PEAR THOS	886-6576+1
174 ESTES ANNIE	884-0260 0
178 STANFORD WM P	885-5938
190 BROWN SYLVIA J	886-5021+1
192 HARPER HUBERT	886-5798+1
196 ROBINSON WILLIE	884-2710
WILLIAMS CLEVELAND	884-2746
200 JEMISON SAMUEL J	885-4540+1
206 HOGG R O S	884-3253 0
208 FOWLER ELOISE MRS	885-1177
210 PIERCE WILLIE C	884-9237
212 CALLAHAN SALLIE M	885-4150
SMITH SALLIE M	882-7889 8
BUCHANAN EUGENE	882-1848
DAVIS JANET	883-8847+1
222 WRIGHT IRVIN	883-4025+1
X MASTEN AVE	
ZIP CODE 14204	
X PEACH	
329 FRASIER MAMIE L	886-5056 9
JOHNSON JOHNNY	886-5521+1
ROBINSON T	884-1272+1
339 AGEE HELEN E	886-3863+1
341 ADAMS WILLIE	886-8186 0
345 PATTERSON LOLA	886-2157 9
347 JELKS FRANK	885-6028
WALTERS RUDINE	885-4542+1
X RAPE	
357 GUESS JUANITA	884-3399+1

BEST MOSLEY MOZELL 14209 CONT..	
363 REED ABBIE M	884-3419 9
SANDERS JOHN	885-1044 8
369 CHISM ELVIE	884-7036 9
GREEN WILLIE MAE	881-1972 0
UNDERWOOD WILLIE	883-9527+1
X JEFFERSON AVE	882-7536+1

ZIP CODE 14208

401 THOMAS PETER	882-4946
WAFFORD L MRS	886-0606
403 MACK FERDINAND	886-4322
SKINNER IDA W MRS	882-6675
SKINNER LORENZO	882-6675
409 STADIUM LIQ STORE	882-1838
410 HOLDERS WASH O MAT	886-4015+1
413 COTHRAN BESSIE L	882-4833+1
*TRI ME BEAUTY BAR	886-9316
419 OVERTON JOHN G	882-3726
427 BURROUGHS JOHN H	883-6952 0
HARDY MAGGIE	884-1078+1
429 LINA THEO C SR	884-4922
433 GRABP JOS	885-8087
HARPER J J	886-0916 0
435 LINDEGRAY HTG CO	883-0533 0
REGER CLARA MRS	883-5167
445 MCCARY ROSETTA	883-5826+1
453 CHAMBERS HUEY A	886-4183
*WORTHS LOUNGE	886-8706+1
457 HARDY ARTHUR W	882-2708
458 MARSHALL DURHAM S	883-1402
DIXON ELIZABETH	884-0066+1
460 TILLMAN HOWARD	883-3518
461 WALKER JAS	883-9528
464 MITCHELL ALLIE MRS	886-3426
OWENS DELORES MRS	886-7874
465 GRANT WINSTON	886-4120 0
*GREENS DELICATESSEN	886-8640 0
SEASE ALTON L	882-7366 9
466 ANDREWS ELIZ A	884-4823
WILLIAMS EARLENE	885-2607 0
469 TURNER COLONEL	882-7572
470 HALL WM JR	883-4410 8
JONES CHAS	884-3483
472 BARBOUR DOROTHY	881-2090 0
473 MEADOWS L J	883-4971+1
476 JACKSON ANNIE	885-6609
477 AUSTIN HILDRATH	884-3442+1
480 GARGANIGUOUS ALTON	883-8427
485 BLACHOWICZ ROBERT	881-0642+1
*NY ST NARCCT ADDCTN	886-1425+1
X TIMON	
488 THORNTON FRANK N	886-5371 8
492 CLARK JOHN	886-7658
WATTS LUTHER	882-0253
494 FANT ROSA MAE	884-1257 9
WOODRUFF FRANK J	885-3128 8
496 HALE BARBARA	886-5193+1

ELLICOTT 14203 CONT..	
455*HEADCOCK NOEL A VET	852-8276 0
*MCLELLAND J JR VET	852-8276
*MCLELLAND R B VET	852-8276
*MCLELLAND VETRNRY	852-8276
461*LANG G MISC PROVSNS	852-8350
475*WEHLE ELEC CO	854-3270
*WEHLE ELECTRNCS INC	854-3270+1
477*FINGERET BROS INC	853-3340 9
481*FINGERET BROS INC	852-1300
501 ARLOTTA ANTHONY	852-6077
*EVER READY TV SVCE	854-8685
FOSTER JOHN R	856-1084+1
FRISCO JENNIE	853-1416
KNIBBS RAYMOND E	854-6881
*KOPACK WESLEY C	854-8685
NOMAK EDW B	856-8331
513 MOORE CLARA	853-8847+1
RICHARDSON E JR	852-6376+1
515 SHAW JAMES J	856-5675+1
WATT FRED L	853-5904 8
519*STERLING WKS INC	852-2123
520*BUDD DISTRIBUTORS	854-3830
X EAST TUPPER	
587 CURTIS A J	852-2919 9
DOLL C F	852-2919
X GOODSELL	
X BURTON	
674 DALEY JAMES F	856-8873 0
*ULRICH RESTRNT	854-9575
X VIRGINIA	
682 FISHER JOHN H	852-6867 0
686 PLATE VICTOR	853-0215
687 FAULKNER MARLINE	853-6588 0
690 WILD JOHN H MRS	852-1518
691 KENNEDY DAVID A	852-3886
WEEKS FRANK C	852-4145
693*HAYORS HUMN REHBLTN	852-4145
*SIX NINETY THREE	852-9697
694 RAO RAGHAVENDRA C	853-0263+1
SIEMIENOWSKI LUCINA	853-8829
699 STEVENS JAS	854-4841
703 KNAPP EDITH	854-2793
704 BOYLE SARAH J	852-6739 0
708 DUBICKI KAROL	852-1287
MIKULSKI ANDRZEJ	854-3745 0
SOBIECH PAULETTE	854-7703 9
709 POMPILI H R	854-3158 0
710 ANTONELLOS JAS	852-1215
711 SIGAREW ALLA	854-8278
715 KOEHLER FRANK	854-2433
717 NOSTADT HELEN MRS	854-7461
720 KUBIK ANNA	853-0758 0
SCALE JAMES	853-5720+1
721 BOYCE GEO	853-3590
723 CALDS ANTHONY	854-1839
724 NITZER ALFRED	853-2749
WAGNER MARGARET A	853-0835 0
728 GANDY JOHN A SR	856-3751
731 LEBER JOS A	853-3738
732 COLLINS LOUIS H	853-4729+1
KIRKLAND MAE	854-0304+1
735 BOZZE MARTHA G	854-6691
KARN MARIE	853-0595
738 COLEMAN IKE JR	852-7144+1
739*BUFLO CTY RELOCATN	853-8590 0
X CARLTON	
752 BIANCHINI LOUIS	884-4752
SWAN CLAYTON C	882-4511
756 CORDNER ROBERT D	882-2015+1
760 ULASZESKI EDW J REV	882-2987 0
766*CHRISTMAS SEALS TB	888-4655 0
*EMPHYSEMA TB ASSN	886-4655+1
*SALLAK V J	886-4655
*TUBERCULOSIS HEALTH	886-4655
770 ABELLA JOS	883-7158
774*RELIABLE RADO SLS	883-1416
782 POTTS CATHERINE	883-8556+1
783 HEINRICH ALFRED C	884-3551
788 DABROWSKI ALBIN B	884-8426
MAXWELL EDW J	883-1623
792 PARAVALOS JOHN	885-1899
PARAVALOS LOLA MRS	885-5307
EDDY ARTHUR	886-6797
802 RAMSEY ELIZABETH	883-6167+1
TRAUTMAN ELEANOR M	886-2243
X HIGH	
X GOODRICH	
854 BROWN HYACINTH	884-2863+1
COMBS MARGARET C	886-7222
WISTNER THEO	884-8369
870 YAHLE FRED V	882-3495
872 KONDRASCHOW TANJA	882-2496+1
876 NOVITZKI WM	886-1124
878 SHELTON WALTER M	882-1947
X E NORTH	
ZIP CODE 14209	
890 WELCH JUANITA	883-7040
894 GEIGER TIMOTHY REV	883-1613
HARRISON JOHN	883-5274 9
898 KOHLBRENNER RUTH E	883-3461
MCCARTHY M E JR	883-2654
900 HARRISON WALTER	882-4813
903 MOYE ANNIE	886-6468 8
905 FARRIS BETTY	885-5792 9
913 MOLLENKAMP C C	883-6127
X ST PAUL	
935*AAA WINDOW CLEANING	884-1715
*MAIN BLDG MAINTNCE	884-1715
*MAIN WINDOW CLEANING	884-1715
938*EMPIRE COUN TL SRV	884-6919
X BEST	
947*P R WIRE FORMING CO	883-6644+1
949 EDWARDS M	886-3212+1
JOHNSON OSCAR LEE	884-8458
971 CONNORRE BONITA	886-7883 0
980*ANIMAL REPELLENTS	882-5905
*OSMOSE WOOD PRESERV	882-5905
*POLE SPRAYERS INC	882-5905
*R W MAINTENANCE SV	882-5905
*SUNDAM JOHN L	882-5905
X EDNA PI	

GOODRICH 14203 BUFFALO

X MAIN

26*ALEMITE OF BUFFALO 883-5440

X ELLICOTT

112*BUFLO HOSP NRS RES 883-1324+1

ILYKO MARYANN 882-0966+1

OTT L E 883-2140+1

SOTTILE B 884-5669+1

X ELM

* 2 BUS 3 RES 4 NEW

ELLICOTT 14006 ANGOLA

9583 PEZZIMENTI JOS F 549-0854 0

* 0 BUS 1 RES 0 NEW

ELLICOTT N 14221 WILLIAMSVILLE

SEE NORTH ELLICOTT

ELLICOTT S 14221 WILLIAMSVILLE

SEE SOUTH ELLICOTT

ELLICOTT BLVD 14150 TWN OF TON

P.O. ADDRESS TONAWANDA, N.Y.

10 WEBER KARL E 693-4008
15 REID HILMER A 694-2948
30 HAAS WM L 693-2345
* 0 BUS 3 RES 0 NEW

ELLICOTT CT 14150 TWN OF TON

P.O. ADDRESS TONAWANDA, N.Y.

4 BECKER ANNE B 693-8287
10 FOOTE DANL C 692-2445
16 MARTENE FRANKLIN 695-2443
17 HENRY DONALD B 695-3470 9
20 BEAN RUSL G 693-0926
21 GRIFFITHS JOHN 692-3669 8
24 LANGER PAUL H 693-0158
* 0 BUS 7 RES 0 NEW

ELLICOTT PL 14043 DEPEW

14 MCAFFEE M B 683-2707
SOSNOWSKI RONALD A 684-0398+1
16*DANIELS RESTRNT 683-9605 0
*ELLICOTT MANOR 683-9605 9
61 CYBULSKI CASIMER JR 683-4960
71 ZIEMBA ANTHONY J 683-5570
77 SIERAGA JOHN 683-1034
83 KRAWCZYK SOPHIE 684-6987
84 PALICKI PETER C 684-8591
85 FREDERICKS D M 685-1311 8
PLECHA WALTER 683-5181
99 SANDERS WILEY F 683-7640
107 KUPKA LOUISE 684-2052
111 SCHEIDWELLER JOHN 684-9510+1
115 STEMPKOWSKI LEO M 684-9276 0
119 KALIETA JOHN 683-8840
125 PARYSZ EDW 683-9271
131 LEGOCKI JOS 683-5825
* 2 BUS 16 RES 2 NEW

1971 MICHIGAN AVE

SOURCE: HAINES

CONT.	MICHIGAN AV	14203 CONT.	MICHIGAN AV	14209 CONT.
-1980	842 GOER HASKEL	852-5121	1167 SMILEY JOHN	882-9279 9
-1980	845 COOK BERNARD	856-0145 0	1171 HUNTER ELZER	886-2177
-1980	WILLIAMS NORMA M	856-2573 0	1173 GARRY LOUISE	884-9252 9
-0451 9	846 HOWARD FRED O	852-4264	JACKSON CAROL A	883-5604+1
	PARISI FRANCES	853-2954	REED EMMITT	886-4940 8
-9282	847 BARKSDALE FRED	854-4836	SMITH DOROTHY	883-6138 0
2452	NOLAN DENNIS	852-2248	1174 BROWN SAM	883-1217
	851 SHAPIRO JACOB M	852-1096	MOORE EDDIE	886-2889
1082 8	854 PAYSZ WM	852-2079	1175 WIDEMAN MILDRED I	883-3735 9
	855 HICKS ETHEL	853-5659+1	1176 WILLIAMS VIOLA	882-8507+1
	856 KNIGHT MITTIE	854-4682 8	1184*IMPERIAL CYCLE SLS	884-2040
	860 JOHNSON KEITH R	852-6277+1	KEHE AUGUST J	884-2040
6666	SIMMONS ESSIE M	856-9792	KEYS MARY A	882-4738
3472	861 BLACK HARRY	854-3253	1188 MOKARICAS GEO	883-8731
3472	JOHNSON JESSE	852-7511	1189*SEL ECT SUPER MKT	884-8442
0135+1	862 MORRISON M	854-7666+1	X DODGE	
1392 9	UNDERWOOD OTIS	856-3928+1	1199 BONNER ALBERTA	882-2510 0
7169 8	866 GADDO ALICE M	853-7549 8	WOLFE MARIE B	884-1582 8
	869 PARKS CYRUS	854-0337	1200 GREENE RAY	882-1312+1
9386	870 PARISIEN FRANK	853-7854	HALL ALTHEA D	883-2742+1
	873 HOWARD BERT S SR	852-2246	JONES EMANUEL F	883-2677+1
5583	STEARNS L	856-0263 8	1202 CHAMBERLAIN RONALD	886-2221+1
7795	874 THOMAS CARNELL	852-6548	1206 DOCKETT GERTRUDE	886-1434 9
	875 DALE ROBBIE LEE	853-4117 9	MARTIN GEO	882-2142 0
1694 9	IVY NADINE	853-3471 8	1207*FRITZ DELCTEN	883-1418
1314 9	LEE OTHA R	853-8953 9	1208 SALTER LOUISE M	885-3917
1591	WARE JESSIE L	853-8168 0	1209 LITTLE MELVIN E	883-5712+1
	876 WEBSTER ROGER B	853-4867 0	1210 HARRIS DEMETRIA A	886-6677+1
341 0	877 JASINSKI WM	853-5198	HARRIS DOROTHY MRS	885-0783 0
341 0	879 SPEARMAN HELEN MRS	852-7693+1	1212 MCNETT JESSE	884-0004
064+1	WESTBROOK ALBERTA	856-5062	1213 BROOKS AGNES	884-5873+1
344	880 ANDERSON DORIS A	852-3653 0	JOHNSON ELZATA	886-0879
232	883 HOLMES GEO	853-9332	1214 KELLAM HAROLD F	883-2974
972 8	X VIRGINIA		1215*ELZATA BEAUTY SALON	886-9383
709	889*MR BENS BARBER SHOP	854-9769	1217 CAGGINS DESSIE	883-0381+1
709	899 WHITE JOHN MRS	852-3225	1218 BENSON CHAS	886-2222
974 8	901 BRYANT LLOYD H	854-0379 9	WILLIAMS DAVE	882-0741
367	905 BITTLES ANNIE	852-8199	1220 KING MAMIE	883-2331
009+1	907 KEMPKER WM	856-8355	RUDOLPH FREDDIE	885-6360
455	909 MITCHELL ANNIE	853-4398	1221*PARKER FABRIC CORP	884-4080
529	913 JOHNSON MARGARET	854-8540+1	*PARKER NELSON T	884-4080
706	917 GIBSON JAS E	856-1878	1233*THIRTY GRAND ASTRNT	886-9524 9
329 8	REESE M C	854-2495+1	X SOUTHAMPTON	
729+1	921 BANKS ELAINE	854-1469 0	1236 DIXON MCINLEY M	882-3945 0
194 0	JACKSON EDW	854-4415	1237 JOHNSON LILLIE	882-9543
173	X CARLTON		1239 GORDON SAML	882-6709+1
137+1	955*ROSWELL INST EMP	845-2330+1	1241 JONES VERTONIA	886-6940
58+1	*ROSWELL PRSNL INF	845-2320+1	TURNER MARY	885-7051+1
61+1	975 JAMES LORENE	886-4980+1	1242 ROGERS HEBRON	882-1672+1
11 9	977 REED MAMIE	884-0760 0	1243 FELLOW RICH D	883-6278
52+1	983 GARNETT THELMA A	883-3260	WEEKLEY SADIE MRS	885-1431+1
49+1	985 STEWART WILLIE	882-5931	WEEKLEY SADIE MRS	885-1431
50+1	987 THOMPSON JAS	882-1323	1244 ANDREWS ELIZABETH	883-0569 9
31	989 THOMPSON MRS	886-0053 8	HALL EVA T	882-2146
	989 THOMPSON FRANK	884-7943	LEWIS GWENDOLYN	883-0569 9
95+1	993 POPE JERRY D	885-4653 8	MURPHY ELOREGE	884-7365
15+1	997 ANDERSON LOLA M	884-0265 9	1249 PRENATT LORETTA MRS	886-0240
31+1	1001 VARN SUSAN MISS	884-0738	1250*FLAMINGO LOUNGE	886-9456
	1007*HIGH ST PRESCRIPTN	885-5717+1	SIMPSON MAE	881-0365 0
	X HIGH		1257*TWENTY GRAND	886-9578
11+1	NO *RESS GULF SVCE	886-9641	1261*STARLITE DELICATESN	886-8946 0
11 8	1027 BINK JOHN H	885-1249+1	X NORTHAMPTON	
14	1029 MORAN M T	882-7010	1262*PETS LAUNDAMAT	885-2252
12	WANSART EDW M	884-2550	1263*COOKES LIQUOR STORE	885-8123 0
4	1031 MACKIE ARTHUR J	882-2480	1265*RUUBY'S BEAUTY LOUNGE	886-8573+1
13+1	MURRAY ELLA M	885-4937+1	1266 ROBINSON GEORGE	886-2999+1
0	1033 NICHOLS ROBERT LEE	886-2198 0	1267 WEIRCH ADOLF	884-6077
9	SHAW JEWELL	886-0679	1269 WILSON MARION	883-5217+1
7+1	1035 SMITH MICHAEL	883-6149 0	1270 RICHESON MABLE	886-8350+1
3+1	1039 KIRKWOOD FRANK C	886-0423	1272 DAHL HOWARD J	883-4665
1	1043 DAVIS ANNA	882-6497	1275 WASHINGTON SADIE	882-1716 8
3 8	DAVIS FRANK	882-6497	1279 BUTLER FLOYD	882-7052
6	JACKSON HARRY	884-8960+1	SCOTT JOHN W	883-9257
7	X GOODRICH		1280 ROBERSON EQUILA MAE	886-1299 0
5	1045 JOHNSON ALLIE	886-3595	WALTON ALBERT	886-8237 9
9	SMITH WALTER JR	886-7080+1	1281 DOCKERY WM M REV	884-3964
10	WOODS HERBERT JR	882-3888	FOSTER LILLY	886-2872 0
7+1	1049 COSTON EUGENE	886-5028 0	1284 DANAHY RAYMOND MRS	883-3874+1
1	CURRY PAULINE	886-7207 0	1288 DAVIS WILLIE	885-0760
1+1	1053 LONG ELEANOR MRS	885-5393	RODRIGUEZ LEOLA	882-4281 0
0	1057 SCHIESSEL EDW	885-2437	1292 BLAKE BERTHA	883-0372 8
	1059 RIES JOS W	882-3131	BLUE JAS	885-0716
	1065 TRAUTMAN GERTRUDE	883-9349	BLUE JERRY	884-2649+1
	1069 SCOTT HENRY	882-5257	1296 QUARLES LILLION	884-0113
	X E NORTH		X EATON	
			1298 GRESHAM LEE	885-0433
			1302 BURTON JOHNNIE	884-2318
			1303 BARNES MARY R	884-1170
			BARNES NATHL	884-1170
			THOMAS WILLIAM	883-7048 0
			1304 WYATT THELMA	883-1253
			1311 BATEMAN BETTY SUE	886-5803 9
			1312 ROBINSON SUSIE MRS	883-9166 9
			1315 DUDLEY B	883-9334+1
			GRAY ROBERT L	881-1137 0
			1318 HUDSON ALLEN E	885-0976
			1319 WINTERS JENNELL E	883-8967+1
			1320 HATTEN A M	885-7528+1
			1323 PUGH MADE	885-3859
			*SAMS COIN LAUNDRY	886-8678
			1325*RADIGANS DELCTSN	886-9034
			1327*CARVYS AUTO SVCECO	886-9312+1
			X RILEY	
			1331 MILLER MICHL	886-6699 9
			1337 KILLEBREW JOHN L	886-2068+1
			1339 BOWE WILSON	884-9154+1
			1341 DAVIS MARION	883-8235
			X LAUREL	
			1364 HANNON ALEX	885-6068+1
			MADISON EUGENIA	882-8526
			1365 ROBINSON JOHN R	882-5172
			1366 BROWN JESSE	885-1650 0
			NORMENT R MRS LPN	884-3006
			1368 BAILEY L	882-2748
			SMITH EDNA	886-5502 9
			1370 BEDFORD WILSON M	882-1116
			1371 BAKER MARY ALICE	886-3867
			1372 COLEMAN ANNIE	886-3523
			HALL GEO	886-4179
			1373 ALLEN MARY	886-0895+1
			BROWN C	886-0534+1
			1375 HALSELL E	882-5014 9
			MARION THOS	885-0103
			1377 BARBER ALICE C	886-1823

ZIP CODE 14209

1971 NORTH ST E

SOURCE: HAINES

EAST MORRIS AV	14214 CONT.	EAST NORTH	14203 CONT.	EAST NORTH
MILLER EDITH I MRS	836-7350 9	80 BROWN GEORGE	883-1874 0	LEWIS I
SWAMY V C	832-0132+1	86*NELSON D CLLSNCPNTG	883-7050 0	616 DAVIS I
WAY ERNEST N	837-9825 9	94 WILSON WILLIE LEE	882-3861 9	TERRY I
37 BRENNAN A M	836-1762+1	96 BELL WARDEEN	882-1542+1	617 FULLAG
HALLINAN JOS D	834-4086	X WELMONT PL		618 SAMUEL
HERMANN L	833-7005+1	108 REED HAZEL JR	886-1268+1	STEVEN
IOVIERO D P	836-5972 8	110 DIXON JANET MRS	883-0506+1	620 HILL C
LEBOVITZ E L	836-2099+1	DUKES M J	885-8661+1	621 JEMISO
TRAISE H M	835-3163+1	*VERDELL L BTY SALON	885-9115 8	628 BALL A
WISE JEAN SOLLE	832-3123	114 SMITH M A	886-0588 0	634 HANN G
X HOLDEN		118 CARLTON SAM JR	886-7475 0	SAVERS
47 JOERGER P S	836-0003 9	WINGARD JAS C	884-4783	X HE
320A EDW V	832-8248	120 MOORE ROBERTA	886-0821+1	* 12 B
51 DREHER EUGENE C	834-5622	124 MAJORS CLARICE MRS	885-6648+1	
KRANTZ LEONARD	834-4576	132 GRANDILLO JOHN	886-4229	
52 DURKIN JOHN MRS	834-7189	X ELM		EAST OAKWOOD
MCCAFFERY ALEENE	834-7189	140 STURM ANN	886-5269	
55 JACOBSON JOS	835-2241	148 MATTESON CEIL	882-3222	
SELLERS BERTHA	834-1643	150 SANDAY ALBERT	886-1909	X NJ
59 DARE MILDRED M MRS	837-1479+1	152 NOON ANN	885-5785 0	8 PONTIL
DEAL C ROBT	836-8497	156 HATCHERSON C JR	881-1958 0	11 DIXON
63 ALFF C	833-0312	158 MOSELEY CLEOPHUS	883-1323	HUFF I
66 GUGINO ANTHONY DOS	834-7658	STOVALL D J	884-2733 0	14 SCHABI
67 LEMOINE PHYLLIS	837-2475+1			15 SNYDEI
ROSE JAMES P	837-2634+1			WILLI
STOLL KAREN	837-2475+1			17 MCCAR
71 BATT ANGELA M	836-3481 8			18 DAUGH
SCATCHERD M W	833-5068			MEYER
75 CARUSO LAURA MRS	834-5015	X MICHIGAN AVE		19 WEAGR
KELLER EDWARD M	832-8457+1	182 GUYTON WILLIE	883-0463	22 ROCKE
78 KAESSER ORTON	834-4642	MORROW FRANCES MRS	885-8079	24 WIGGI
79 CHITTENDEN DAVID M	833-4348	MORROW SIDNEY	885-8079	25 MONTA
STEUERNAGEL J MRS	834-2129	X MAPLE		27 INCAR
83 RUMSEY THOS L	834-4899 0	197 JORDAN ROSIE LEE	882-8397+1	WILSO
SEYMOUR LAWRENCE D	837-8463+1	KING SIDNEY	882-2117+1	29 VILLO
87 PHELPS HARRY B	834-2930	207 KING ANDREW LEE	881-1866 0	32 SCHAR
WILPERT LEON W	837-6302	215 MCCLAIN ALBERTA MRS	886-2836+1	36 DECOU
91 BRETT LESTER W	833-8704	*STALGHT CFSODA	886-8540	37 MILLE
DAVENPORT ORMS W	833-5381	X MULBERRY		38 SHYTI
X BENWOOD AVE		223 ALEXANDER JAMES	882-1876+1	39 SCHMI
95 CHURAN JOHN E	833-4976+1	225 PEOPLES CARRIE	883-6566+1	42 BROW
96 OHARA EDW J MRS	832-9685	VANDY RICHARD	883-0543+1	45 HARVI
99 LYONS JEROME J	835-4590	*MASTEN PK BAPT CH	883-1605	46 HIDAI
SCHELLWALT W	836-5878	SHAW ISHMAEL L REV	883-1605 0	49 STUT
100 FREEDMAN W	832-8443	X MASTEN AVE		50 RDDR
*GOLDMAN J L AGCY	834-7811 8	X LOCUST		53 GREI
GOLDMAN ROSE	836-0599	249 TOELLNER E W REV	884-2644	54 SANDI
105 CLEMENTE WM M	833-2949	257 SMITH JAS	885-1475 0	55 DAVI
MEAD GAYLORD P	835-9263 0	261 HOLLEY LENORA	882-3021 9	56 JACK
106 HORNE M C	832-0811 9	HOLLIE EFFIE	882-5072 9	58 CADR
LEE RICHARD T	838-2382+1	265 BOOKER HERBERT H	883-4297+1	62 HIDA
107 ARNO MICHAEL J	832-6609+1	X LEMON		65 OODN
CONNERS DAVID R	837-1233+1	275 THOMAS FRANKLIN	883-8009	OLAH
110 PIDGEON REX E	833-0287	283 ARNOLD LUCY	884-5795 9	66 KEIP
111 HENRY A W	833-1704	285 PACE JASPER	884-6738	70 RICH
115 KUTRONE JOHN	835-0975	287 CLARK D	881-0712+1	71 ZEN
MORGANTE MICHL	834-8955+1	KERSHAW GWENDOLYN	882-5095 0	74 JOHN
118 PIDGEON W	834-8955+1	291 COLES EDWARD I	884-9453 9	75 ALLE
119 OJIANES DANL J DOS	834-7029	X ORANGE		76 ANDR
NUCENT PIERCE E JR	833-8123	309 PETERS JAS B	886-4003 9	77 SMIT
123 KRUSHEL W	832-6844	314 BRANCH JOHN MRS	884-1083	80 LANE
127*FIRE FIGHTERS SV	EQ837-9115 0	316 JAMES JAMES	883-6795+1	81 SMIT
SCHUPP GEO J	833-7504	320 GUESS SHELLE N	885-5945+1	THOI
*VACCARELLI CARML	FR837-9115	*VILINE BEUTY SALON	886-9435	83 KORI
137 LESSING THOS P	832-9192	WOOD VILLINE	882-4396	KORI
SCACCIA FRANK	832-9192	322 MCNAB ERNEST A	884-4336+1	85 MARI
X HILL		STEWART LENWOOD	884-7846+1	
141 THURBER HOWARD E	834-0852	WILLIAM CORNELIOUS	883-3852	
WINTERMANTEL A F	833-8595	X PEACH		EASTON
145 BRENDOL JOHN M MRS	834-4321	330 WILSON JAS	886-3755 8	
NOLLER DAVID C	834-4321	332 ANDERSON D L	883-4738+1	270 KUF
148 BEUCHE FRED J	834-9885 0	FOUNTAIN LUCY	884-8143 8	279 WIN
HENZLER E	837-8338 0	336 BENEFIELD SAM JR	884-0736+1	280 BAN
149 BAKER JOS J	833-6814	342 PRINN HENRY L	884-1193+1	HUT

146

BEST—From 1119 Main east Zone 9

4-16 Best Apts

- 1 Cleversley Eddie
- 2 Roberts Amelia
- 3 Bernard Ann Mrs
- 4 Knight Donald M TT4-1090
- 5 Fitzpatrick Leonard
- 11 O'Hara Florence M TT2-8532
- 12 Sellig Dorothy Mrs
- 14 Dannebrock Richd H TT6-6366
- 15 Overmire E G
- 18 Schweigert Florence B TT4-6253
- 20 Ashbrook Henry F TT2-6080
- 22 McMahon Frank TT6-4459
- 23 Bernas Charlotte B TT4-6032
- 24 Brumb Louis L Mrs TT3-5436
- 25 Vacant
- 26 Larrin Vincent
- 27 Tomasleli Norma
- 28 Brenzel Mildred C Mrs
- 29 Saxon Myrtle

- 30 Powers Thomas J TT4-6728
- 32 Loughney Thomas W TT3-9276
- 33 Pitass Dorothy TT4-3955
- 34 Weber Edw
- 35 Sommers Kate Mrs TT5-7829
- 36 Jennings Eugene W 886-1773
- 37 Buja Anna
- 38 Gamrath Lillian A
- 39 Linderman Esther A
- Street continued
- 22 Keough Daniel 888-8399
- Harris John G @ TT2-0373
- 25 Stevens Morris A
- rear Smith Sam A @ 886-1465
- Gathers Wm
- 26 Glover Josephine
- Holmes Sarah E @
- 30 Burdett Clarence P TT4-7818
- 31 Vacant
- 32 Collin Helen Mrs TT6-7226
- McDavis Bertha Mrs @ TT6-7226
- rear Little Gladys Mrs
- 33 Vaden Hattie Mrs
- Smith Phyllis J TT2-2764
- 35 Robinson Sophia Mrs
- Jordan Willie L
- 36 Jefferies Mathew 885-3144
- Johnson John L TT2-8281
- rear Bush Barbara J 884-3649
- 38 Calhoun Willie Mae
- Johnson Annie Mrs
- 44 Ali Nourouz TT5-7721
- Carter Janah Mrs 885-7721
- 44½ No Return
- 45 Niagara-Mohawk Power Corp (sub sta)
- TL6-2424 ext 407
- 46 Cooper Jasper C 885-1240
- 50 Drakes Hedley V @ TT2-8844
- Morton John
- 52 Harvey Johnson W @ 886-4084
- 53 Sobus Elliagga TT6-9881
- Club Fifty-Three restr TT6-9881
- 56 Ray Edmund
- Ellicott intersects
- 65 Cathey Carousel Club
- 67 Melson David jr @ 886-4845
- 68 Redmond J Patrick TT4-3279
- 69 Johnson M C 884-8232
- 70 Kraft Lily Mrs @ TT2-4798
- Nyberg Kenneth 884-7190
- 71 Coffield John
- 72 Connors Howard
- 73 Swain Berry TT3-1036
- Gibbs Edna M @ TT4-2646
- 74 Cox Mattie R Mrs @ TT2-7978
- Sanford Rudolph
- 75 Stesiak Chester @
- 76 Weatherspoon Elmo
- 79 Blake Window Cl Co Inc TT6-5630
- Baumgarten Mary TT3-2269
- Welmont pl ends
- 80 Stevenson Calvin
- 86 Leftwich Harry S TT2-1864
- Milligan Hattie E Rev @ TT2-1042
- 88 Jones Robert L 886-1577
- VanBuren Matti TT6-6076
- 90 Erwin Clarence J @ TT2-6509
- 93 Quarles Mary J Mrs @ TT5-4594
- 94 Moore Ruth Mrs @ TT6-8075
- Alston Barbara J Mrs
- 95 Thompson Donald
- 96 Dreissen Josephine D @ TT5-5683
- 97 Collett Harold E @ TT4-4967
- Schmidt Grace E Mrs TT4-2648
- 98 Nevins Geo jr @ TT6-8404
- rear Sanders Alberta
- 102 Guyton Dorothy TT4-5204
- Turner William B 883-2209
- 103 Beach Ellsworth A @ TT4-8569
- Wagner Anna J @ TT5-4983
- 104 Wright Lawrence M
- Simmons Lillie M Mrs 884-6104
- rear Erdman Doris E TT3-6601
- 105 Alberti Frank S @ TT3-3026
- rear Vacant
- 108 Schwarz Harry G @ TT4-4917
- Schwarz Harry G Welding TT4-4917
- Stankovich Joseph J
- 111 Crutcher Harold G TT2-0542

BEST—Contd

- 112 Dye Wesley S @ 885-5533
- 113 Barr Ida TT2-8971
- Vaden Lillie M Mrs TT6-2216
- 115 Jones Roosevelt @ TT5-1620
- Jenifer Lillian TT3-2834
- 116 Austin Leroy 883-8804
- 117 Nailor Radie Mrs TT4-0758
- Jenifer Pearlina Mrs @ TT2-3101
- 118 Reed Spencer @ 886-1259
- 120 No Return
- Elm ends
- 122 Lang Early @ TT2-5729
- Roberson Willie TT2-5033
- 125 Reed's Delicatessen TT6-9323
- 126 Bess Kenneth J TT2-1063
- 127 White James L TT2-1390
- Adams Irving
- rear Jenkins Genobia
- 129 Cornelius Willie @
- 130 McBride Obie
- 131 Sweeney Albert D @ TT3-7706
- 133 Colbert Lemmie Mrs TT5-4310
- rear Carpenter Beatrice
- 134 Garnder Herman F TT2-9230
- rear Purdue Beverly J TT4-6041
- 135 Ashley Wm J
- rear Haskins Katherine Mrs TT2-8536
- 136 Vacant
- 138 Vacant
- rear Arida Raymond K @ TT2-8507
- 139 Hayes Laura E Mrs TT6-0712
- rear Terrell Sarah Mrs
- 145 Emser Ray Texaco Service gas sta
- TT6-2936
- 150 Walker Wm H @ TT2-0655
- Michigan av intersects
- 159 Sailer Albert C uphol TT3-2116
- Harkins Lawrence J
- 161 Best G I Liquor Store TT2-1330
- 162 Mamie L's Beauty Shop TT6-9473
- 163 Hunley Simoa L
- rear Pankratz Ora L
- 164 Adams Julius
- Hubbard Wm TT6-6196
- 165 Herrera Pancho
- Lopez Marcelino
- 166 Ray Willie TT6-0746
- rear Northington Perlie TT3-9297
- 167 Peay Thos TT6-4968
- Gibson Robt L
- 174 Jones Joseph 883-6875
- 176 Strasner Christiana Mrs TT3-3433
- 178 Hogg Gilbert M @ TT6-0357
- 184 Brown Render L @ 882-8925
- 186 Angel Quinton @ TT6-6432
- 190 Davis Roscoe TT6-5021
- 192 Vacant
- 196 Kennedy Alice F
- Williams Cleveland TT4-2746
- 200 Martin Louis jr 886-3711
- 202 Rudolph Willie jr TT5-8249
- Willis Fred D 886-5934
- 204 Fraiser Charles A 886-5390
- 206 Hogg Philip TT4-3253
- 208 Fowler Eloise Mrs @ TT5-1177
- Little Robert
- 210 Pierce Willie C @ TT4-9237
- 212 Callahan Archie @ TT5-4150
- Ashford Annie Mrs TT3-5558
- 216 Foster Chester E TT2-4453
- Buchanan Eugene @ 882-1848
- 218 Heard Ruth M Mrs TT2-4323
- 222 Swafford Diane C Mrs @ TT2-0554
- 132
- Masten av intersects
- Zone 4
- 311-15-21 Vacant
- 323 Vacant
- Peach ends
- 329 Finch Margaret Mrs TT6-5099
- Edmunds Undine Mrs TT4-1830
- 331 Ogden John O @ TT5-8512
- Sanders Delwance 886-2246
- 337 White James H @
- 339 Walker Harold jr
- Lane Roy 882-4983
- 341 Handel Frederick C @ TT3-2139
- 345 Jones Lola Mrs @
- 347 Curry Fred TT4-9138
- Jelks Frank TT5-6028
- Hodge Rebecca B
- rear Hodge Rebecca B Mrs TT5-1364
- Grape ends
- 357 Bravo Porfinio @ TT3-6241
- Andrus Stanley TT2-5037
- 359 Jones Doris
- 361 Henry Rose L Mrs @ 884-2597

202

686 Plate Sophie S Mrs TL3-0215
Goscinska Dorothy Mrs @
687 Eusano Thos P @ TL2-4364
Snyder Jean
691 Kennedy David J 852-3886
693 Mayor's Committee on Human Re-
habilitation TL2-9697
694 Siemienowski Lucy Mrs @ TL3-8829
Heckman Paul
Rocfevej Algustan
Frediak Rose
699 Stevens Edith L Mrs @ furn rms
TL4-4841
700 Hanna Walter E
Zimmerman Gordon
703 Knapp Edith S Mrs @ TL4-2793
704 Dombrowski Alex TL3-7106
705 Wojtaszek Jessie Mrs @
708 Dubicki Karol @ TL2-1287
709 Mathers Harry J @ TL2-7834
710 Antonellos Dimitrios @ TL2-1215
711 Cole Fred L TL3-8266
714 Vacant
715 Koehler Frank G @ TL4-2433
Kuras Eugenia Mrs TL3-7867
717 Nostadt Rudolph @ TL4-7461
720 Kubik Anna Mrs furn rms TL3-9617
721 Boyce Geo E @ TL3-3590
723 Calos Anthony @ TL4-1839
Shearer Laura Mrs @ TL2-4999
724 Nitzer Alma @ furn rms TL3-2749
Bayliss Donald W TL6-1296
728 Gandy John A TL6-3751
731 Leber Jos A @ paper hanger
TL3-3738
Haynes Agnes TL4-7122
732 Hale Loretta Mrs 856-7420
Cornwell Jeff TL2-3591
Brown Nellie M Mrs 852-6233
735 Massarut Frank TL3-4142
Karn Marie F TL3-0595
Bozze Martha 854-6691
Scherin Louise 853-8562
738 Nygard Rita 852-8376
739 Nenno Mary H furn rooms 853-4291
741 McCoy Ellsworth
Carlton intersects
752 Swan Clayton C TT2-4511
Blanchini Louis @ TT4-4752
756 Cordner Robt D @ TT5-5451
760 Hock Marguerite T Mrs @ TT3-6657
766 Bflo & Erie County Tuberculosis &
Health Assn Inc TT6-4655
770 Abella Jos @ TT3-7158
Sofuni Toshio 884-1781
774 Lindner Henry P TT3-5526
Compton Howard H @ TT3-5526
Lockwood Alton F TT5-3885
Linver Janet M
782 Beer Louis H @ TT5-0173
783 Vacant
rear Vacant
788 Nelson Geo O pntr
Maxwell Edw J @ TT3-1623
rear Reimer Alta Mrs
792 Paravalos John S @ TT5-1899
796 Vacant
797 Eddy Arth R @ TT6-6797
798 Vacant
802 Trouton Ollie Mrs @ TT6-2243
rear Matlasz Louis F
806 Dan-Dee Pizza 886-8838
High intersects
841 Vacant
843 Vacant
845 Vacant
Goodrich intersects
854 Tefferroa Margt Mrs
Hall Edith
860 Baecher Chas K @ TT4-4890
863 Tuschi Jennie TT3-0432
864 Watson John
Wallasch Clara L @ TT5-7048
866 Wistner Theo @ TT4-8369
867 Corbin Sylvester N @ TT5-3495
870 Yahle Fred V @ TT2-3495
871 Shaffer Saml
Wampach Mildred A Mrs TT2-2130
Hall Sim

rear Rundberg H C
872 Michaels Arth R
876 Vacant
878 Becker's restr 886-8972
Shelton Walter W TT2-1947
E North intersects
Zone 9
886 Guldner Martha M Mrs @ TT5-7426
Sharrer Pearl Z Mrs TT5-7234
890 Johnson Eliz @ 886-5383
892 Evans Frank M
894 Montgomery James F
Davis M Clark
898 Kohlberner Anthony J @ TT5-3461
900 Harrison Walter T @ TT2-4813
903 Blackman Mary TT6-3016
Robinson Irene
905 Vacant
909 Parisi Danl F @ TT2-5043
Morgan Evelyn Mrs TT2-5487
913 Battaglia Wm J @ TL6-6403
St Paul intersects
932 House Jacob & Sons flavoring mfrs
935 Main Window Cleaning Co Inc
TT4-1715
Main Building Maintenance Co
TT4-1715
938 May Frank R Inc coml hng 882-6427
Best intersects 146
961 Vacant
966 Vacant
967 G & M Garage auto repr 886-8777
969 Johnson Oscar L TT4-8458
Smith Cynthia Mrs
rear Williams John W
971 Vacant
973 Nelligan Bert @
977 Scarvey Lorraine Mrs TT2-3372
979 Whitthorne Floyd L TT2-8979
Edna pl begins
980 Osmose Realty Corp TT2-5905
Pole Sprayers Inc contr TT2-5905
Osmose Wood Preserving Co of
Am Inc TT2-5905
990 Crawford Nellie B Mrs 886-5181
991 Booth Mary
Dixon Wm TT4-3961
Chapman Steven
993 Lee Donald R @ TT6-3350
Williams James T TT5-0815
994 Sawyer Cleo Mrs TT4-1695
Murphy Joseph
rear McShee Rosie Mrs
996 Gay Isiah
Lovelace Eula
997 Shaw Vernon @ TT4-2210
998 Potter Jules H TT3-3427
Jackson John W
1000 Fisher Josephine M TT3-3941
Block Geo L TT4-4240
Deters Adelaide Mrs 884-0298
1001 Strother Roger
Roberts Wm E TT4-2484
rear Ziecker Freeman
1002 **Apartments**
1 Ingersoll Sterling TT5-4386
2 Hauber Cath TT4-7978
3 Sammon Joseph B
4 Kaiser Alf M
5 Agne Louis M TT4-3983
6 Donahue Mary C TT3-0985
Street continued
1006 Patom Inc real est
H & V Mtce bldg TT3-6346
1007 Calvary Christian M E Ch TT2-9885
Delaney Henry R Rev 886-8440
1010 Clifford J Edw TT2-5620
Dodge intersects
1031 Vacant
1032 Hetttrich Electric Serv Inc auto repr
TT4-7602
1034 Powell Sylvester TT4-5347
1036 McGhee James TT6-7831
Hawkins Vester RR3-8373
1037 Baff Arth
1040 Higgins Roy H @ TT2-7451
1041 Freeney Dock
Albridge David L 884-2733

ELLICOTT—Contd

1042 Breslin Wm P @ TT3-8442

1044 Smith Jessie B @ TT5-3570

Coe pl ends

1045 Drayton Henry jr

1047 Beard Nathl

Moreland Mary Mrs

Southampton begins

1050 McKinney Fred

1054 Cronin Alice Mrs @

140

GOODRICH—From 1005 Main east Zone 3

26-28 Alemite of Bflo Inc lubricants
883-5440

30 Vacant

34 Trans Cabt & Display Co Inc 884-0535

40 Vacant

44 Anderson Ann E TT2-8819

48 Haberl Mildred M TT3-7665

Ellicott intersects

66 Greco Marty

68 Vacant

74 Galloto Lucy Mrs @ TT4-6159

rear Vacant

82 Paolucci Mary Mrs TT3-8619

82½ Furlani Edw J @ TT5-1286

112 Bflo Genl Hosp (Hamlin House)
TT3-1324

136

Elm intersects

134 Normandale John E @ TT3-8892

Allard Dorothy Mrs 884-6794

140 Raczka John jr @ TT2-1278

142 Lachte Donald E @ 886-0960

144 Johnson Leroy 886-0190

148 Mattulke Wm @ TT4-1796

152 Bickelman Florence Mrs @ TT3-2210

Hudson Dorothy A Mrs TT6-2346

154 DeMille Wm F TT6-7136

156 Vacant

158 Hudson Edw TT4-7646

Michigan av intersects

457

862 Mack John TL4-0616
King Danl W TL2-7775

865 Green Margt A Mrs
Parker Tommy C

866 Vacant

869 Park Cyrus @ TL4-0337

870 Parisien Frank @ TL3-7854

872 Wilson Luethel Mrs

873 Howard Bert S @ TL2-2246

874 Thomas Carnell @ TL2-6548

Ford Bertha Mrs TL6-9498

875 LoCastro John @ TL2-4698

Reynolds Willie L

DeVoe Carolyn TL4-2685

876 Wilson Alam Mrs TL6-4585

877 Jasinski Wm B @

879 Ware Jimmie Mrs TL4-7363

Bloomer Hiner L TL2-6437

rear Walker Fronie Mrs 856-5062

880 Vacant

881 Lang Grace M Mrs @ TL2-4817

882 Bob's Market gro TL2-0064

883 Holmes Geo @ TL3-9332

Virginia intersects

889 Mr Ben's barber TE4-9297

Cadet Cleaners

Young McKinley

Witherspoon Benj G jr

891 Vacant

893 Daniels Theodore

895 Bell Juanita Mrs

899 White Jessie Mrs @ TL2-3225

Fenty Norman A TL2-0355

901 Komrek Steve

Alexander May Mrs TL4-5448

905 Bittles Annie C

Moore Bernice Mrs TL6-0658

907 Kempker Wm G TL3-0764

909 Davis Howard TL6-8975

Mitchell Annie Mrs 853-4398

913 Holden Walter R TL3-9313

Thompson Dallas J 856-1471

915 Henderson Estella J TL2-1664

Anderson Ted

917 Reese Mary C Mrs TL3-2794

Gibson James E TL6-1878

921 Hairston Eliz Mrs TL4-4415

925 Carton Elisha 853-3119

927 Wright John @ TL4-3769

Taylor Virginia TL2-2075

931 Vacant

rear Vacant

933 Anderson Manfield @ TL6-4566

937 Jeter Marion

939 Fernandez Willie J 854-3196

Childs Lottie Mrs 856-8440

rear Vacant

943 Vacant

Carlton intersects

955-57 Health Research Inc (Division

Roswell Park Hospital)

TT4-4200

967 Jeanette Victor @

975 Wright Georgia Mrs TT3-6392

Dorsey Cenolia Mrs

rear Vacant

977 Pfohman Jacob P @

Pfohman Jos J @ TT2-7034

979 Jones Lena M Mrs TT4-3786

rear Parker Lee

983 Stewart Wm TT2-5931

Gainett James TT3-3260

985 Thompson Jas E @ TT2-1323

987 Herod Jane s O

Long Edith Mrs TT4-5976

989 Dumme Janie M Mrs

Gibson Vera Mrs TT4-7943

993 Merrill Beatrice @ TT3-5682

McEachern John Rev TT6-7274

rear Rosenthal Jane TT2-5345

995 Allen Robt 882-5891

997 Vacant

1001 Susan's Beauty Studio TT4-3738

Varn Susan F @ TT4-8738

1009 Vacant

High intersects

1021 Vacant

1023 Vacant

1027 Snyder Cecil T @ TT6-0118

1029 Wansart Edw M TT4-2550

Blanck Clara @ TT4-2550

Richards Irene A TT5-7090

1031 Mackie Arth J @ TT2-2480

Murray Ella Mrs @ TT5-0524

1033 B & K Carting Co TT2-5587

Shaw John L TL6-0679

1035 Harp Roslyn J TT3-7518

1039 Kirkwood Frank C @ TT6-0423

Kirkwood Willie J 883-9683

1041 Lotempio Anthony @ TT2-5633

Goodrich ends

1043 Davis Frank @ TT3-6497

Whiting Eliz Mrs TT6-5077

1044 Vacant

1045 White Alberta E Mrs TT3-5449

Woods Herbert TT2-3888

Van Delanor

Johnson Allie Mrs TT6-3595

1046 Vacant

1048 Watkins James TT3-0514

1049 Webb Wm

Radford Maisie M Mrs TL6-2606

1052 Farnham John Phillip & Co x-ray

equip TT3-3096

Farnham Eben T lwyr TT3-3096

1053 Crosier Geo G @ TT5-5393

1054 Ingram Lester TT3-2537

1056 Avant Sara M Mrs @ TT6-4726

Davis Dorothy Mrs 882-5793

Council Geo

1057 Schiesel Edw TT5-2437

Heckler Geo TT3-6249

1059 Ries Rose Mrs @ TT2-3131

1060 Velazquez Norbert @ TT6-1846

Reyes Felipe V

1061 Anderson Wm H TT4-3215

1062 Johnson Wilmer @

1064 Reed Wm TT6-2990

1065 Trautman Gertrude Mrs @ TT3-9349

1066 County Pest Control Inc TT3-2538

1069 Scott Henry @

1071 Broadway Ernest S TT6-2491

Johnson Henry @ TT4-1097

North intersects

Zone 9

1080 Vacant

1082 Vacant

1083 Rickard Winona C TT5-7521

1084 Vacant

1086 Hardy Ulysses TT6-3258

Sanders Buddy TT2-7688

Elliott Johnnie Mae

rear No Return

1089 Klauk John @ TT3-1863

1091 Mason Claremont B @ TT5-3988

Baumler Frank J TT2-5309

1092 Nachtrieb Edw W @ TT2-7297

1095 Duge Marie D @ TT3-5491

1096 Collins Yvonne TT2-6948

Heffner Ben

1098 . pewel Baptist Church TT6-1297

1099 Elliott Eddie

rear Martin Morma

1100 Small Carolyn 885-5135

James Eliz Mrs

1102 McKinney John @ TT6-0558

Moore Lawrence

1103 Rieger Adeline R Mrs @

1104 Holloway Willie @ TT6-5673

Elliott John @ TT6-1879

1105 Pratt Raymond J TT3-7769

Griffin Martha Mrs @ TT2-6030

1106 Vacant

1107 Stocker Wm S @ 884-8870

1111 DeHos Florence Mrs 886-7472

Orth Pauline A Mrs @ TT4-4347

1112 Kelly Irene

Lipford Ethel Mrs

rear Garrison Edith Mrs TT6-0058

1113 Powell Crawford

1114 Harris Barbara Mrs @

Cottrell Sarah J 884-4065

rear Watts Eliz

1115 Barrso Alfred B @

1116 Beckham Kath TT3-2920

Davis Connie Mrs TT3-4143

1117 Foster Edith J Mrs @ TT5-8213

Kobernuss Evelyn Mrs TT5-0922

MICHIGAN AV—Contd

1119 Boron Anthony F

146

Best intersects

1137 Robinson Lawrence L 883-6805

Holley's Lounge & Bar 886-8799

Holley Ernest

1141 Andrews Ricky

1144 Roberts & Rice Co auto repr

TR6-9655

1145 Ward Eddie Mary Mrs TT3-0779

1148 Tutton Electric Co auto repr

TT4-7686

1149 Finkley Annie L Mts TT5-6658

Ellington John R

1151 Murphy Titus

1152 Vacant

1155 Foster Margt Mrs 884-6131

Goodman Beulah Mrs 885-7682

1157 Todd Wilford © 886-4602

Edna pl intersects

1163 Fidelity Cleaners 886-9116

Bailey Wilson 886-9116

1166 Cook Otis 882-9540

1167 Johnson Evelyn

Conyer Jay B 886-3608

1170 Cooper Richd L 882-6117

Walker Chas

1171 Hunter Elzer © 886-2177

Parks James R 885-5587

rear Anderson Gloria Mrs 885-6415

Martin Beverly Ann 886-2059

1172 Wilson Dorothy TT5-6914

Holmes Theodis

Primm Oravae Mrs 883-8051

1173 Richardson John

Williams Gladys Mrs 885-4079

rear Jones James

1174 Brown Sam © TT3-1217

1175 Butler Mildred TT2-1900

Green Andrew 885-8491

rear Vacant

1176 Bell Eliz G Mrs © TT3-5458

1177 Farley Harry 883-0260

1178 Imperial Refrigeration Sales & Service TT4-2040

Imperial Cycle Sales & Service
TT4-2040

Keys Marguerite Mrs © TT2-4738

1183 Nieghbors Mamie

Becote Andrew jr

1184 Kehe Aug J TT4-2040

1187 Melvin Jas R © TT2-2526

1188 Mokaricas Geo A © TT3-8731

Johnson Peter 883-6749

Nawrot Ruth

1189 Sel-Ect Super Market gro TT4-8442

Dodge intersects

1199 Town & Country Dry Cleaners

TT3-4560

Wilson Eleanor 885-3935

1200 Fritz Soda Land restr 886-9004

Fritz Eliz Mrs 884-1684

Ingraham Mary L 884-0804

1201 Johnson Robt W 883-5903

Sisters of Mercy convent TT4-5656

304 Smith Grace R TT4-0137

309 Cerebral Palsy Assn of Western NY

TT6-3474

Co-operative Pre-School Center

TT6-3474

The Circle intersects

140

NORTH E—From 1039 Main east

Zone 3

3 Bowers Mildred E 886-5498

5 Pike LeVere C © mason contr

885-6963

Judge Timothy J

7 Griffin Eva E TT4-7958

Heintz Chas

9 Younger Hilda E 886-6943

Zimmermann Alvin TT5-5576

11 Pender Leo

13 Novitzki Wm TT6-1124

Hohensee Jennie C

14 Anchor Bar (parking lot)

20 Auto Paint Shop

23 Polling Leroy J © TT5-6777

Pratt Wm 883-8763

25 Wendel Nathalie L © TT4-0232

26 Vacant

27 McMillon Irene Mrs

Jones Mattie Mrs TT4-2535

30 No Return

31 Vacant

33 No Return

35 Conrad Edgar C TT5-1377

36 Hill Albert W TT3-4311

Smith Herman

37 Vacant

39 Ruddy Harlowe W TT5-3430

41-43 Apartments

1 Gavigan Isabelle W TT5-9129

2 Ouzelr Mouemin 883-1135

3 Walker Viola

4 Britton Clarence B TT2-9596

52-54 North Ellicott Garage Inc 884-8582

Ellicott intersects

61 Carnevale Anthony J © TT6-3284

63 Morris Albert J TT2-1108

Roberts Edythe K Mrs TT5-1971

Jenkins Virginia

68 Guenther Dorothy M © TT5-4790

Cullinan Dorothea Mrs TT5-4399

69 Croom Walter TT5-8849

Richards John TT5-9059

70 Morse Ruth E Mrs TT4-0870

Kramer Marlin 882-1640

Jagadowski Sadie TT3-4703

Fodor Jos TT6-8384

71 Danforth Willard J © chiropractor

TT4-4653

72 Kendall Jean S © TT6-4019

Henderson Fred TT6-1686

76 Owens Earl TT3-9430

Mickel Dorothy Mrs

80 Vacant

82 Brown Geo E 885-3557

Scott Geraldine Mrs TT5-6698

90 Johnson Mary 884-1230

94 Wilson Willie L TT4-7560

Fields Kath 882-4438

96 Gamble Willie TT4-0338

Wilmington pl begins

108 Banks Clayborn TT5-4305

110 JoLaine's Hair Modes

Apartments

1 Haynes Helen A TT3-2238

2 Jones Lillie Mrs TT4-4339

3 Butler Mae R Mrs

4 Jarrett Aleen

5 Hunter John 883-7685

112 Wing Anita H Mrs © TT5-0591

114 Coston Essie TT6-5473

Bevill Kath Mrs 883-7438

rear Valentine Henry TT6-5837

116 Bennett Jas N TT3-1068

Lennox Mary L

118 Wingard Jas C TT4-7783

rear Sartor Sylvia

120 Davis Eddie

124 Keller Isabelle Mrs TT3-2164

Fleming Kath Mrs

rear Dickinson Henry

126 Lambert Norman T

MacDonald Maude E Mrs ©

TT4-6269

128 Lewis Adeline Mrs 883-0950

Phillips Lillie Mrs TT4-0329

132 Sally Ann Mkt TT3-9393

Grandillo John F ©

Elm intersects

135 Simon Geo W © TT4-5543

137 LaHood Ramsey Mrs ©

Noon Mary M TT3-6111

rear Noon Anthony

140 Schaefer Henry J © TT6-5269

Simmins Ann

141 Noon Chas C © TT6-3085

Sommerville Jewell Mrs

142 Velazquez Miguel J jr © TT5-1836

145 Smith Paul TT4-5182

Smith Frank © 885-6539

146 Tolbert Lillian Mrs TT3-4220

148 Matteson Geo © TT2-3222

149 Cryan Michl J © TT3-4439

Erhardt Grace L Mrs TT3-2383

150 Sawday Albert E © TT6-1909

152 Scobell Geo B ©

Klonowski Anthony J 884-5210

153 Rohs Clara © TT5-5328

Karnitz Albert G

156 Golden Nora F © TT3-9058

157 Thomas Daniel 883-2372

Hill Francis L Mrs TT2-4965

158 Robinson Carmen Mrs

Moseley Cleophus TT3-1323

160 Brown Billy ©

164 Morrow Wm TT5 8079

Mt Zion F B Holiness Church

Michigan av intersects

Zone 4

172 Kiyu Club social 882-6616

177 Sumling Robt © TT6-4814

178 Vacant

Maple ends

179 Thuerck Kath Mrs © TT5-4318

180 Vacant

189 Guyton Willie TT3-0463

Frank Ruby Mrs

197 Haywood Thos J 883-9068

Raulhac Barbara Mrs

199 Jones Linwood

205 Spiller Mamie Mrs

Allen Martha Mrs

207 Neuner Edw F TT4-5995

209 Wistner Ernest E © TT4-6353

213 Marshall Sarah

215 Collins Lois Mrs

Mulberry ends

223 Feney Vincent TT3-5995

MacIn Gloria J Mrs

Taylor Louis

Fenty Vincent TT3-5995

225 Linder Dalina 886-6373

McClendon Luvada 886-6373

227 Terrell Eleanor L

nw cor Fosdick-Masten Vocational High

Sch TT3-7860

ns Masten Park

237 Masten Park Bapt Ch TT3-9086

134

Locust ends

Masten av begins

249 Toellners Coal Dealers TT4-2644

Toellner Elmer W © TT4-2644

253 Penz Ernest © TT3-7693

Liegl Maria TT3-4995

257 Bromley Clinton T TT6-0446

Sharrer Pearl Mrs TT5-7234

261 Grass Ida Mrs © TT5-2649

Grass Curt E TT4-4985

263 Koch Mary M © TT5-5206

Hanlon Cecelia M Mrs TT4-3002

265 Grace Bapt Ch 882-7582

Lemon ends

275 Thomas Franklin L © TT3-8009

Dunston Bernard

277 Eatmon Jas ©

283 Jackson Otis TT5-2579

Armstrong Calvin ©

285 Pace Jasper © 884-6738

287 Cochran Louisa Mrs

Bryant Fannie L Mrs TT6-8403

291 Green Eug TT4-6620

Brown Carrie Mrs © TT3-7817

Orange ends

301 Green Ernest T © TT5-7070

Sheppard Thos TT3-0028

307 Dancy Willie © TT2-5874

Ingram Lawrence

309 Wilke Anna A Mrs © TT6-1627

314 Branch Doris Mrs

316 Brooks Mary Mrs TT4-0380

320 Smith Thos

Gooden Frank TT5-2785

322 Hill's Delicatessen

Hill Jos E ©

BERWYN AV—Contd
 106 Schneider Jack
 107 Rosinski Eug C
 109 Ruber Fredk W
 110 Glass Man E Mrs
 Bailey av intersects

BESSMER — From 281 Chicago east 1 block

BEST—From 1119 Main to Genesee
 4-16 Best Apts
 1 Williams Edna M Mrs
 2 McKee Harry S
 3 Borman Carl
 4 Wagner Jos
 5 Barnes Walter
 11 Perley Harvey
 12 Quigley Dan E
 14 Newton Alice
 15 Klaus Dolores C
 18 McElwee H Vincent
 20 Ashbrook Henry F
 21 Pollitt Geo
 22 Goggin Kath D Mrs
 23 Curtis Carlton
 24 Drumb Louis Mrs
 25 Brown Doris M
 26 Larrin Vincent
 27 Zwickel Aelaine
 28 Ohlwater Frank J
 29 Sapon Myrtle
 30 Burdette Orange
 31 Bakos Emmanuel
 32 Kersburg Ann L Mrs
 33 Dispenza Jos
 34 Gray Anna C Mrs
 35 Sommers Cath Mrs
 36 Kell Frank E
 37 Powers Theo J
 38 Gamrath Lillian A
 39 Schmidt Chester J

Street continued
 22 Harris John G
 23 Weideman Genevieve Mrs
 25 Novak Edw
 26 Schultz Wm
 26 Holmes Sarah Mrs
 26 Hamilton Marie Mrs
 26 Jones Clara
 30 Burdett Clarence
 31 Smiley Odessa L
 31 Vacant
 32 Singleton Albert A Jr
 33 Dean John
 34 McDavis John Jr
 35 Miller Bertha Mrs
 36 Miller Julius J
 37 Semers Theo J
 38 Burdick Milton P
 39 Lancer Willie J
 Henderson Henry
 rear Vacant
 38 Allen Clarence T
 Woodward Ransom
 41 Logel Herbert W
 44 Bercford Vera M Mrs
 45 Vacant
 44 1/2 Vacant
 45 Niagara-Mohawk Power Co (sub sta)
 46 Duquoin Lillian Mrs
 50 Drakes Hedley V
 52 Anthony Anthony F
 53 Sobus Ellagria
 54 Club Fifty-Three rest
 56 Watkins Clinton U
 delicatessen

Ellicott intersects
 65 Liptak Dorothy Mrs
 67 Stevens Sarah E Mrs
 68 No return
 69 Draymiller Donald
 70 McKay Kenneth H
 70 Kraft Lily Mrs
 71 Vacant
 72 Meiser Raymond A
 73 Gibbs Edna M
 74 Melcher Alf
 75 Martin Mary Mrs
 76 Colonnio Griew
 75 Stasiak Chester
 76 Bruce Robt J
 78 Vacant
 79 Baumgarten Mary Mrs
 Weilmont pl ends

80 Vacant
 86 Lettich Harry S
 87 Milligan John
 88 Beckett Rose Mrs
 89 McMaster Robt W
 90 Aschbacher Walter C
 93 Thibe Marie A Mrs
 94 Moore Ruth Mrs
 Mitchell Luther
 95 Winter Anna B
 96 Dreissen Josephine D
 97 Schlee Agnes Mrs
 97 Collett Harold E
 98 Kubik Chas J
 99 Ackerly Robt E
 102 Lombardo Peter Jr
 103 Martin Nellie Mrs
 103 Beach Ellsworth A
 104 Wagner Anna J
 104 Malecki Jos
 Heymann Friedhelm
 rear Trap Jos
 105 Schmidt Emilie Mrs
 106 Schultz Norman
 rear Vacant
 108 Schwarz Harry Jr
 109 Schwarz Harry G
 111 Crutcher Harold G
 112 Pokolm Florence A Mrs

BEST—Contd
 113 Bolling Maurice Wm
 114 Tognant Julius
 115 Jones Roosevelt
 116 Cathey Margt
 116 Pearl Anna G Mrs
 117 Vacant
 118 Fee Lawrence C
 120 Jackson Wm
 122 Lang Early
 123 Robertson Willie
 125 Lorrozo John
 delicatessen
 126 Nelms Austin
 127 Mulvaugh Francis H
 Vreona Chas
 Cronin Gene T
 rear Kelly Lawrence J
 129 Grady Maude E
 130 Walker Wm H
 131 McBride Obie
 131 Newton Fanny Mrs
 133 Macknight Douglas H
 rear Brown David A
 134 Benson Laura
 Binghamman Jennie B Mrs
 135 Vacant
 136 Wels John P
 136 Meyer Edw
 137 Vanderlinden Amella
 136 Gueth Marlan O
 138 Friedl Robt J
 138 Smith Arth J
 rear Godlewski Henry C
 140 Arida Raymond K
 139 Vacant
 rear Boyer Fred
 145 Emser Ray Texaco Service
 150 Bertl Louis P gas sta
 Michigan av intersects
 159 Sailer Albert C uphol
 Harkins Lawrence J
 160 Lamm Susanne Mrs
 restr
 Eric Josephine
 161 Hogg Gerald W liquors
 162 Olivia's Beauty Shop
 163 Dillard Olivia Mrs
 163 Healy Pearl Mrs
 rear Stoerckel Frank M
 164 Shropshire Robt
 165 Edwards Claudine Mrs
 Hubbard Wm
 165 Palmer Tommie L Mrs
 165 Bursie Irene Mrs
 166 Northington Perly
 167 Hunley Simon L
 167 Contois Lucien
 168 Vacant
 172 Barnes Mary A
 174 Thur Geo W
 176 Mumma Caroline A Mrs
 178 Gerhardt Clara
 178 Hogg Gilbert M
 184 Wetter Wilhelmina
 186 Angel Quinton
 190 Thornhill Jos C
 192 Suttle Melvin
 Horner Howard
 196 Williams Dan
 Robinson Willie Mrs
 200 Varnado Arth
 202 Celms Wm P
 203 Willis Fred D
 204 Mednis Otomara
 204 Jennings Robt
 206 Bass General G
 Hohn Edw
 208 Fowler Irving
 209 Lewis Willie O Mrs
 210 Pierce Willie
 212 Callahan Archie
 213 Ashley Evelyn Mrs
 216 Foster Chester E
 216 Buchanan Eug
 218 No return
 222 Ott Arth
 223 Wardukus Jerzy

Masten av intersects
 311 Staub Eleanor M Mrs
 315 McQueen Matilda
 321 Pitroniak Bertha M Mrs
 321 Verlon L Mrs
 323 Cavallaro Tony

Peach ends
 329 DiMino Emanuel C
 330 DiMino Rose Mrs
 331 Catalano Frank J
 337 Vroman Cora W Mrs
 339 Klemenz Eug
 341 Glandel Fred A
 345 Fabiano Saml
 346 McCormack Edna Mrs
 347 Miller Florence A Mrs
 357 Bravo Porfino
 358 Andrus Stanley
 359 Henry Victor C
 Key Celestine Mrs
 rear Vacant
 361 Palmisano John
 363 Mosier Loretta Mrs
 364 Ferro Jos
 rear Ellsworth Frank M
 365 Scheffler Fred W
 366 Glowinski Edwin W
 369 Slay Wm L
 Henderson Jas
 370 Stutz Wm N
 rear Clark Francis F
 Kruschner Herbert E
 371 New cor Buffalo Civic Stadium

128 Jefferson av intersects
 400 Lang's Creamery Inc
 401 Wick Carting
 Bueschen Milk Serv
 Howard's Exp Inc
 402 James Mary G Mrs
 401 Porter Otis

582 Kubik Anna K Mrs
 583 Zelle Anton
 584 Gibbs Lean
 584 Heller John H
 587 Doll Olive E
 590 Sheikh Cafe
 590 Karam Nicholas M
 596 Powers Fred W
 601 Klee Andrew
 601 Maurice Motorist Motel
 602 Loesch Emma S Mrs
 603 Fuchs Wm F
 604 Fuchs Wm F
 605 Fuchs Wm F
 606 Fuchs Wm F
 607 Fuchs Wm F
 608 Fuchs Wm F
 609 Fuchs Wm F
 610 Fuchs Wm F
 611 Fuchs Wm F
 612 Fuchs Wm F
 613 Fuchs Wm F
 614 Fuchs Wm F
 615 Fuchs Wm F
 616 Fuchs Wm F
 617 Fuchs Wm F
 618 Fuchs Wm F
 619 Fuchs Wm F
 620 Fuchs Wm F
 621 Fuchs Wm F
 622 Fuchs Wm F
 623 Fuchs Wm F
 624 Fuchs Wm F
 625 Fuchs Wm F
 626 Fuchs Wm F
 627 Fuchs Wm F
 628 Fuchs Wm F
 629 Fuchs Wm F
 630 Fuchs Wm F
 631 Fuchs Wm F
 632 Fuchs Wm F
 633 Fuchs Wm F
 634 Fuchs Wm F
 635 Fuchs Wm F
 636 Fuchs Wm F
 637 Fuchs Wm F
 638 Fuchs Wm F
 639 Fuchs Wm F
 640 Fuchs Wm F
 641 Fuchs Wm F
 642 Fuchs Wm F
 643 Fuchs Wm F
 644 Fuchs Wm F
 645 Fuchs Wm F
 646 Fuchs Wm F
 647 Fuchs Wm F
 648 Fuchs Wm F
 649 Fuchs Wm F
 650 Fuchs Wm F
 651 Fuchs Wm F
 652 Fuchs Wm F
 653 Fuchs Wm F
 654 Fuchs Wm F
 655 Fuchs Wm F
 656 Fuchs Wm F
 657 Fuchs Wm F
 658 Fuchs Wm F
 659 Fuchs Wm F
 660 Fuchs Wm F
 661 Fuchs Wm F
 662 Fuchs Wm F
 663 Fuchs Wm F
 664 Fuchs Wm F
 665 Fuchs Wm F
 666 Fuchs Wm F
 667 Fuchs Wm F
 668 Fuchs Wm F
 669 Fuchs Wm F
 670 Fuchs Wm F
 671 Fuchs Wm F
 672 Fuchs Wm F
 673 Fuchs Wm F
 674 Fuchs Wm F
 675 Fuchs Wm F
 676 Fuchs Wm F
 677 Fuchs Wm F
 678 Fuchs Wm F
 679 Fuchs Wm F
 680 Fuchs Wm F
 681 Fuchs Wm F
 682 Fuchs Wm F
 683 Fuchs Wm F
 684 Fuchs Wm F
 685 Fuchs Wm F
 686 Fuchs Wm F
 687 Fuchs Wm F
 688 Fuchs Wm F
 689 Fuchs Wm F
 690 Fuchs Wm F
 691 Fuchs Wm F
 692 Fuchs Wm F
 693 Fuchs Wm F
 694 Fuchs Wm F
 695 Fuchs Wm F
 696 Fuchs Wm F
 697 Fuchs Wm F
 698 Fuchs Wm F
 699 Fuchs Wm F
 700 Fuchs Wm F
 701 Fuchs Wm F
 702 Fuchs Wm F
 703 Fuchs Wm F
 704 Fuchs Wm F
 705 Fuchs Wm F
 706 Fuchs Wm F
 707 Fuchs Wm F
 708 Fuchs Wm F
 709 Fuchs Wm F
 710 Fuchs Wm F
 711 Fuchs Wm F
 712 Fuchs Wm F
 713 Fuchs Wm F
 714 Fuchs Wm F
 715 Fuchs Wm F
 716 Fuchs Wm F
 717 Fuchs Wm F
 718 Fuchs Wm F
 719 Fuchs Wm F
 720 Fuchs Wm F
 721 Fuchs Wm F
 722 Fuchs Wm F
 723 Fuchs Wm F
 724 Fuchs Wm F
 725 Fuchs Wm F
 726 Fuchs Wm F
 727 Fuchs Wm F
 728 Fuchs Wm F
 729 Fuchs Wm F
 730 Fuchs Wm F
 731 Fuchs Wm F
 732 Fuchs Wm F
 733 Fuchs Wm F
 734 Fuchs Wm F
 735 Fuchs Wm F
 736 Fuchs Wm F
 737 Fuchs Wm F
 738 Fuchs Wm F
 739 Fuchs Wm F
 740 Fuchs Wm F
 741 Fuchs Wm F
 742 Fuchs Wm F
 743 Fuchs Wm F
 744 Fuchs Wm F
 745 Fuchs Wm F
 746 Fuchs Wm F
 747 Fuchs Wm F
 748 Fuchs Wm F
 749 Fuchs Wm F
 750 Fuchs Wm F
 751 Fuchs Wm F
 752 Fuchs Wm F
 753 Fuchs Wm F
 754 Fuchs Wm F
 755 Fuchs Wm F
 756 Fuchs Wm F
 757 Fuchs Wm F
 758 Fuchs Wm F
 759 Fuchs Wm F
 760 Fuchs Wm F
 761 Fuchs Wm F
 762 Fuchs Wm F
 763 Fuchs Wm F
 764 Fuchs Wm F
 765 Fuchs Wm F
 766 Fuchs Wm F
 767 Fuchs Wm F
 768 Fuchs Wm F
 769 Fuchs Wm F
 770 Fuchs Wm F
 771 Fuchs Wm F
 772 Fuchs Wm F
 773 Fuchs Wm F
 774 Fuchs Wm F
 775 Fuchs Wm F
 776 Fuchs Wm F
 777 Fuchs Wm F
 778 Fuchs Wm F
 779 Fuchs Wm F
 780 Fuchs Wm F
 781 Fuchs Wm F
 782 Fuchs Wm F
 783 Fuchs Wm F
 784 Fuchs Wm F
 785 Fuchs Wm F
 786 Fuchs Wm F
 787 Fuchs Wm F
 788 Fuchs Wm F
 789 Fuchs Wm F
 790 Fuchs Wm F
 791 Fuchs Wm F
 792 Fuchs Wm F
 793 Fuchs Wm F
 794 Fuchs Wm F
 795 Fuchs Wm F
 796 Fuchs Wm F
 797 Fuchs Wm F
 798 Fuchs Wm F
 799 Fuchs Wm F
 800 Fuchs Wm F
 801 Fuchs Wm F
 802 Fuchs Wm F
 803 Fuchs Wm F
 804 Fuchs Wm F
 805 Fuchs Wm F
 806 Fuchs Wm F
 807 Fuchs Wm F
 808 Fuchs Wm F
 809 Fuchs Wm F
 810 Fuchs Wm F
 811 Fuchs Wm F
 812 Fuchs Wm F
 813 Fuchs Wm F
 814 Fuchs Wm F
 815 Fuchs Wm F
 816 Fuchs Wm F
 817 Fuchs Wm F
 818 Fuchs Wm F
 819 Fuchs Wm F
 820 Fuchs Wm F
 821 Fuchs Wm F
 822 Fuchs Wm F
 823 Fuchs Wm F
 824 Fuchs Wm F
 825 Fuchs Wm F
 826 Fuchs Wm F
 827 Fuchs Wm F
 828 Fuchs Wm F
 829 Fuchs Wm F
 830 Fuchs Wm F
 831 Fuchs Wm F
 832 Fuchs Wm F
 833 Fuchs Wm F
 834 Fuchs Wm F
 835 Fuchs Wm F
 836 Fuchs Wm F
 837 Fuchs Wm F
 838 Fuchs Wm F
 839 Fuchs Wm F
 840 Fuchs Wm F
 841 Fuchs Wm F
 842 Fuchs Wm F
 843 Fuchs Wm F
 844 Fuchs Wm F
 845 Fuchs Wm F
 846 Fuchs Wm F
 847 Fuchs Wm F
 848 Fuchs Wm F
 849 Fuchs Wm F
 850 Fuchs Wm F
 851 Fuchs Wm F
 852 Fuchs Wm F
 853 Fuchs Wm F
 854 Fuchs Wm F
 855 Fuchs Wm F
 856 Fuchs Wm F
 857 Fuchs Wm F
 858 Fuchs Wm F
 859 Fuchs Wm F
 860 Fuchs Wm F
 861 Fuchs Wm F
 862 Fuchs Wm F
 863 Fuchs Wm F
 864 Fuchs Wm F
 865 Fuchs Wm F
 866 Fuchs Wm F
 867 Fuchs Wm F
 868 Fuchs Wm F
 869 Fuchs Wm F
 870 Fuchs Wm F
 871 Fuchs Wm F
 872 Fuchs Wm F
 873 Fuchs Wm F
 874 Fuchs Wm F
 875 Fuchs Wm F
 876 Fuchs Wm F
 877 Fuchs Wm F
 878 Fuchs Wm F
 879 Fuchs Wm F
 880 Fuchs Wm F
 881 Fuchs Wm F
 882 Fuchs Wm F
 883 Fuchs Wm F
 884 Fuchs Wm F
 885 Fuchs Wm F
 886 Fuchs Wm F
 887 Fuchs Wm F
 888 Fuchs Wm F
 889 Fuchs Wm F
 890 Fuchs Wm F
 891 Fuchs Wm F
 892 Fuchs Wm F
 893 Fuchs Wm F
 894 Fuchs Wm F
 895 Fuchs Wm F
 896 Fuchs Wm F
 897 Fuchs Wm F
 898 Fuchs Wm F
 899 Fuchs Wm F
 900 Fuchs Wm F
 901 Fuchs Wm F
 902 Fuchs Wm F
 903 Fuchs Wm F
 904 Fuchs Wm F
 905 Fuchs Wm F
 906 Fuchs Wm F
 907 Fuchs Wm F
 908 Fuchs Wm F
 909 Fuchs Wm F
 910 Fuchs Wm F
 911 Fuchs Wm F
 912 Fuchs Wm F
 913 Fuchs Wm F
 914 Fuchs Wm F
 915 Fuchs Wm F
 916 Fuchs Wm F
 917 Fuchs Wm F
 918 Fuchs Wm F
 919 Fuchs Wm F
 920 Fuchs Wm F
 921 Fuchs Wm F
 922 Fuchs Wm F
 923 Fuchs Wm F
 924 Fuchs Wm F
 925 Fuchs Wm F
 926 Fuchs Wm F
 927 Fuchs Wm F
 928 Fuchs Wm F
 929 Fuchs Wm F
 930 Fuchs Wm F
 931 Fuchs Wm F
 932 Fuchs Wm F
 933 Fuchs Wm F
 934 Fuchs Wm F
 935 Fuchs Wm F
 936 Fuchs Wm F
 937 Fuchs Wm F
 938 Fuchs Wm F
 939 Fuchs Wm F
 940 Fuchs Wm F
 941 Fuchs Wm F
 942 Fuchs Wm F
 943 Fuchs Wm F
 944 Fuchs Wm F
 945 Fuchs Wm F
 946 Fuchs Wm F
 947 Fuchs Wm F
 948 Fuchs Wm F
 949 Fuchs Wm F
 950 Fuchs Wm F
 951 Fuchs Wm F
 952 Fuchs Wm F
 953 Fuchs Wm F
 954 Fuchs Wm F
 955 Fuchs Wm F
 956 Fuchs Wm F
 957 Fuchs Wm F
 958 Fuchs Wm F
 959 Fuchs Wm F
 960 Fuchs Wm F
 961 Fuchs Wm F
 962 Fuchs Wm F
 963 Fuchs Wm F
 964 Fuchs Wm F
 965 Fuchs Wm F
 966 Fuchs Wm F
 967 Fuchs Wm F
 968 Fuchs Wm F
 969 Fuchs Wm F
 970 Fuchs Wm F
 971 Fuchs Wm F
 972 Fuchs Wm F
 973 Fuchs Wm F
 974 Fuchs Wm F
 975 Fuchs Wm F
 976 Fuchs Wm F
 977 Fuchs Wm F
 978 Fuchs Wm F
 979 Fuchs Wm F
 980 Fuchs Wm F
 981 Fuchs Wm F
 982 Fuchs Wm F
 983 Fuchs Wm F
 984 Fuchs Wm F
 985 Fuchs Wm F
 986 Fuchs Wm F
 987 Fuchs Wm F
 988 Fuchs Wm F
 989 Fuchs Wm F
 990 Fuchs Wm F
 991 Fuchs Wm F
 992 Fuchs Wm F
 993 Fuchs Wm F
 994 Fuchs Wm F
 995 Fuchs Wm F
 996 Fuchs Wm F
 997 Fuchs Wm F
 998 Fuchs Wm F
 999 Fuchs Wm F
 1000 Fuchs Wm F

836 Jacobs Albert
 837 Jacobs Albert
 838 Jacobs Albert
 839 Jacobs Albert
 840 Belk Hiawatha
 841 Burgess Joseph
 842 Tigner Milton
 843 Laney Edw
 844 Whitfield Cath Mrs
 845 Goodrich intersects
 854 Tefferro John D
 855 Pardoe A Mrs
 856 Haberi Mildred M
 857 Baecher Chas K
 858 Finch Albert M
 859 Finch Albert M
 860 Finch Albert M
 861 Finch Albert M
 862 Finch Albert M
 863 Finch Albert M
 864 Finch Albert M
 865 Finch Albert M
 866 Finch Albert M
 867 Finch Albert M
 868 Finch Albert M
 869 Finch Albert M
 870 Finch Albert M
 871 Finch Albert M
 872 Finch Albert M
 873 Finch Albert M
 874 Finch Albert M
 875 Finch Albert M
 876 Finch Albert M
 877 Finch Albert M
 878 Finch Albert M
 879 Finch Albert M
 880 Finch Albert M
 881 Finch Albert M
 882 Finch Albert M
 883 Finch Albert M
 884 Finch Albert M
 885 Finch Albert M
 886 Finch Albert M
 887 Finch Albert M
 888 Finch Albert M
 889 Finch Albert M
 890 Finch Albert M
 891 Finch Albert M
 892 Finch Albert M
 893 Finch Albert M
 894 Finch Albert M
 895 Finch Albert M
 896 Finch Albert M
 897 Finch Albert M
 898 Finch Albert M
 899 Finch Albert M
 900 Finch Albert M
 901 Finch Albert M
 902 Finch Albert M
 903 Finch Albert M
 904 Finch Albert M
 905 Finch Albert M
 906 Finch Albert M
 907 Finch Albert M
 908 Finch Albert M
 909 Finch Albert M
 910 Finch Albert M
 911 Finch Albert M
 912 Finch Albert M
 913 Finch Albert M
 914 Finch Albert M
 915 Finch Albert M
 916 Finch Albert M
 917 Finch Albert M
 918 Finch Albert M
 919 Finch Albert M
 920 Finch Albert M
 921 Finch Albert M
 922 Finch Albert M
 923 Finch Albert M
 924 Finch Albert M
 925 Finch Albert M
 926 Finch Albert M
 927 Finch Albert M
 928 Finch Albert M
 929 Finch Albert M
 930 Finch Albert M
 931 Finch Albert M
 932 Finch Albert M
 933 Finch Albert M
 934 Finch Albert M
 935 Finch Albert M
 936 Finch Albert M
 937 Finch Albert M
 938 Finch Albert M
 939 Finch Albert M
 940 Finch Albert M
 941 Finch Albert M
 942 Finch Albert M
 943 Finch Albert M
 944 Finch Albert M
 945 Finch Albert M
 946 Finch Albert M
 947 Finch Albert M
 948 Finch Albert M
 949 Finch Albert M
 950 Finch Albert M
 951 Finch Albert M
 952 Finch Albert M
 953 Finch Albert M
 954 Finch Albert M
 955 Finch Albert M
 956 Finch Albert M
 957 Finch Albert M
 958 Finch Albert M
 959 Finch Albert M
 960 Finch Albert M
 961 Finch Albert M
 962 Finch Albert M
 963 Finch Albert M
 964 Finch Albert M
 965 Finch Albert M
 966 Finch Albert M
 967 Finch Albert M
 968 Finch Albert M
 969 Finch Albert M
 970 Finch Albert M
 971 Finch Albert M
 972 Finch Albert M
 973 Finch Albert M
 974 Finch Albert M
 975 Finch Albert M
 976 Finch Albert M
 977 Finch Albert M
 978 Finch Albert M
 979 Finch Albert M
 980 Finch Albert M
 981 Finch Albert M
 982 Finch Albert M
 983 Finch Albert M
 984 Finch Albert M
 985 Finch Albert M
 986 Finch Albert M
 987 Finch Albert M
 988 Finch Albert M
 989 Finch Albert M
 990 Finch Albert M
 991 Finch Albert M
 992 Finch Albert M
 993 Finch Albert M
 994 Finch Albert M
 995 Finch Albert M
 996 Finch Albert M
 997 Finch Albert M
 998 Finch Albert M
 999 Finch Albert M
 1000 Finch Albert M

B 77ΔArtistic Weaving Co
ΔWile M & Co Inc
clo mfrs
ΔAmram Henry J mfrs agt
Norton pl begins
N Oak intersects
107ΔAnns Lunch
Reinal Jos
108ΔGood Oak Lunch
ΔBill's Paints & Hdw
Strachnick J P Jr
111ΔLeBar Geo L barber
ΔZelwinski Walter T
112ΔJ & M Tires
113ΔBallastrea Salvatore A
ΔLoernz Genevieve Mrs
Vacant
114ΔSchwab Edmund G
ΔMagro John S
ΔSyracuse Chas
116ΔSkierczynski Leon W
Harrison Aubrey B
116½ΔScharf Danl
117ΔIacona Anthony
Mann Richd P
118ΔPanasci Anthony
ΔNino's Restaurant
ΔGentile Delores T
119ΔHeinman John M
ΔHartman Edwin
124ΔLux & Sons funeral
directors
ΔLux Raymond P
ΔBartlett Cath L Mrs
Diamond pl intersects
129ΔB & C Auto Serv
130ΔDice Barbara Mrs
132ΔTom & Len's Grill
133ΔModernway Realty
ΔHarrison Auto Parts
Apartments
1 Klemens Wm
2ΔWalton Olga Mrs
3 McKinnon Wm J
4ΔFilarecki Walter
5ΔStanley Mary L
6ΔMurphy Ann
Street continued
134ΔMartyn Walter J
tailor
ΔBell Wm B
ΔVelly Ruth D Mrs
135ΔSyracuse Pasquale J gro
136ΔStaff Cecile M
ΔKaiser Mary Mrs
Elm intersects 136
143ΔHavana Casino restr
145ΔReynolds Wm E
146ΔSilver Elm Grill
147 Skibinski Josephine E
ΔLuk Roman
148ΔSelle Arth J plmb
149ΔJosephine's Dress Shop
ΔMare Antonia Mrs
151ΔO'Neil Charlotte M
152ΔNiagara Piston Ring
Works
153ΔSmith Irene
Hayes Dennis G
Fudale Richd
Schuman John T
ΔElliott Louis
154ΔDraffin Willie J
Werrick pl begins
157ΔWeber Hattie A
ΔGori Julio
159 No return
Edwin pl ends
165ΔLillians Beauty Shop
ΔDaniels Alice
166 StPhillip's Episcopal
Church
ΔCurry Kenneth S Rev
167ΔWillford James A
ΔFoegen Bernard J
168ΔPax Irene M beauty
shop
170ΔValazza Cleaners
170ΔMonant Willie
172ΔGhafoor Nora
Michigan av intersects
180ΔBflo Assn for the Blind
ΔMarasi Lillie Mrs
Diehl Eli J
rear Cook Sara
Gold Harold
184 Rehabilitation Training
Center
185 Patti Phillip M
Bflo Assn for the Blind
(work shop)
187ΔPatti Angelo J
ΔMenard Geo
191ΔHinton Addison
ΔAmerson Jas
197ΔBerry Cecil
ΔRice Col Jr
rear Gibson James E
rearPittman Ronald
Maple intersects
205ΔMohr Horst A
ΔMcGraw Wm J
ΔJohnson Gustave A
ΔBradley Geo
Reynolds Theresa Mrs
206ΔWild's Grocery delicates-
sen
207ΔLenau Otto
ΔPutt Herbert V
208 Jackson Paul
211 Exposito Ralph
213ΔSturdivant Prudence V
Mrs
213½ΔVirby Arth
214ΔGravson Jas
215ΔDudley Jason
ΔJohnson Fred
ΔJohnson Fred Jr
219ΔArmstrong Roosevelt
ΔPlearda Reganald
223 Wiltberger Henry gas sta
Mulberry intersects
Cherry intersects
GOODLIFF — From Hopkins
east ½ block, 3 north of
Marilla
GOODRICH — From 1005 Main
east to 1044 Michigan av
20-28ΔAlemite of Bflo Inc
lubricants
Stewart Warner Sls (ofc)

30ΔHealth Research Inc
cancer clinic
ΔBurke Window Mfg Co
Inc
40 Nealy Ray
ΔMoore John H
41ΔTru Ade Bottling Co
ΔSquirt Beverage Co
44 Durian Odis
ΔSuver Josephine A Mrs
Ellicott intersects
66 Rowley Robt K
68ΔSmith Glenn M
ΔMandredini Anna M Mrs
70ΔO'Neil Agnes F
72ΔMaxson Herbert B
Gembala Leo A
74ΔSilvia M Grace Mrs
ΔGallito Saml J
ΔSmith Francis
ΔRoberts Mary
82ΔPaolucci Emanuel
ΔKauffmann Geo H
82½ΔFurlan Edw
ΔHickey Henry
100ΔHarrington House (Bflo
Genl Hosp Nurses
Home)
112ΔHamlin House (Bflo
Genl Hosp Nurses'
Home)
Elm intersects 136
134ΔNorman Dale John E Jr
ΔAllard Dorothy
140ΔRaczka John Jr
142ΔFries Barbara Mrs
144ΔSpoor Easter C
148ΔMeyer Caroline Mrs
148ΔMattiske Wm
152ΔDeMille Wm
rearΔBickelman Albert G
154ΔDeMili Leonard
156 Vacant
158ΔStearns Jos W
Michigan av intersects
GOODYEAR AV — From 1430
Broadway north to E Ferry
12ΔRegale Garage
16ΔBoryszewski Casper J
17ΔWisniewski Jos V
ΔWisniewski Eug
ΔHeverly Helen M Mrs
18ΔPrzybylski Edw J
19ΔChodkowski John
ΔMazurek Victoria
rearΔCichocki Walter S
22ΔKryszak Jos H
23ΔSzabalski John
Penke Ervin
24ΔJagielski Stella Mrs
rear Strychalski Geo
25ΔStanis Francis Mrs
ΔRonski Eleanor Mrs
28ΔKrakowiak John A
rearΔWigdor Leo P
29ΔZaganiecz Stanley J
31ΔRothfus Kazimiera Mrs
32ΔZozola Cecelia Mrs
Wydro Matthew
33ΔBaryczewski Ray
34ΔNorak Walter
ΔKleironski Victor
35ΔHaberer Anna
ΔPietraszak Rose Mrs
36ΔDembinski Dorothy P
ΔWolanski Victoria Mrs
39ΔKuzel Bernard M
40ΔKropik Henry
ΔAndrezejewski Frank
41ΔWojciech Stefan
Kearse Raymond
42ΔTaltchell Geo B
43 Witkowski Frances Mrs
46ΔSobkowski John
48ΔPrusak Frank
49ΔSontak Chester
ΔFlareczak Jos H
52 Sliwarski Mary Mrs
ΔKarla Wm G
53 Kryczko Walter
ΔKryczko Matthew
54ΔKurnaszewski Mamie
Mrs
55ΔHerzog Bernard L
ΔJurus Richd J
57ΔLokynski Geo F
58ΔCieslak Pearl Mrs
Levanowski Edw
59ΔShino Donaki
Empire intersects
85ΔHallett Roger
rearΔBanas Andrew J
88ΔSymonds Joseph
rearΔRostinski Thad
89 Pokora Jacob P
90ΔBravski Stanley F
rearΔBravski John
92 Baryczak Bronislawa
Mrs
95 Drzewiecki Hattie
ΔHolnack Henry A
98ΔSzymanski Chester
Pryzwinski Harry J
Leczynski Victoria Mrs
99 Krakowiak Julia Mrs
ΔKrakowiak Robt R
101ΔPawlak Edw
102ΔTomaszewski Raymond
ΔBittner Sophie Mrs
ΔKocuma Agnes
AZozola Harry A
103ΔLech Henry H
rear Karolik Frances F Mrs
104ΔKawiecz Frances Mrs
Dobrzanski Casimer
rear MaryKawiecz Louise
Mrs
106ΔDolka Sienh
107ΔZielinski Frank J
ΔChalacki Joe P
108ΔZozomba Adela F
109 Jakobik Jennie Mrs
ΔGahewczak Stanley F
111 Orzechowski Bernard
113 Zozowski Cecile
Zozowski Valentine
114ΔJedea John
rearABanasak Florian E
116ΔSzubinski Frank R

GOODYEAR A
119ΔZalkow
ΔKozlow
120 Drzele
Binde J
ΔMuehilo
ΔGluzak
122ΔKatka
125ΔGahryk
Mrs
126ΔIwanow
ΔKazanie
127 Arent J
128ΔBarzycki
131 Babini
132ΔRebicz
133ΔWollen
mill
134ΔKrawcz
Chudoi
158ΔSzram
ΔSzram
160ΔKowal
Pijack
164 Kowal
ΔKowal
Tullis
ΔErbes
170ΔHiedr
ΔSamu
171ΔOwsi
ΔCzart
172 Ramt
Skub
173ΔMruk
174 Beck
ΔNien
rearΔWitu
175ΔWan
ΔWon
Grop
177 Arak
178 Gorr
ΔMaz
181ΔMat
Lari
182ΔKas
ΔDzi
183ΔSyst
184ΔJura
Frie
185 Szcz
187ΔSkr
Kle
188ΔJeki
189ΔW
189ΔWa
190ΔJan
rearΔJura
191 Oko
194ΔL
196 Dor
ΔSte
199ΔZie
ΔSze
200ΔSz
201 Ra
L
202ΔPi
ΔJol
205ΔJa
ΔDe
206ΔFa
ΔZ
207 B
208ΔGa
Ob
211ΔK
212ΔKi
ΔKi
213ΔB
214ΔNI
217ΔC
218 Cz
ΔZ
219 M
C
220 K
St
223ΔD
ΔK
224 S
225ΔL
226 Ju
ΔG
228ΔC
229ΔK
Ka
230ΔJa
Ja
231ΔB
ΔM
234ΔPa
ΔPo
235ΔB
241 K
ΔZ
243ΔM
OI
285ΔB
286ΔB
287ΔS
288 B
290 S
292ΔC
294ΔA
298ΔW
R
299ΔK
ΔI
300ΔK
301ΔK
302 P
303 B
307 L
ΔB
308ΔPi

MICHIGAN AV—Contd
920ΔClinton Doris Mrs
ΔAdams Evelyn Mrs
921ΔBuono Louis L
shl Morris
ΔEdwards Annie P Mrs
922ΔCooper Pauline
ΔMcCullough Martha Mrs
Mrs
ΔThomas Agnes Mrs
924ΔJohnson Bernard
ΔSheldon Fletcher E
ΔMiddlebrook Saml
925ΔDowdy Percy R
927ΔWright John
ΔKlenberger Michl
928 Johnson Ruth Mrs
930 Chillis Ureese
931ΔHeiss Herbert H
Jones Florence
933ΔHaefner Mary E Mrs
934ΔThomas Chas F
(antiques)
AKanehl Bert
936ΔWilliams Josephine Mrs
937 Jackson Marat
Mays Saml
939ΔLore Beulah
ΔMcWilson Benj
ΔFryer Murray
Lore Beulah
940ΔManley Herman
ΔSudduth Barbara A Mrs
942 Allen Speed Wash Indry
943ΔEdmonds Barnie J
Carlton intersects
946ΔHunter Garland B gro
ΔTuuri Eino E
948 Saari Olga Mrs
StMarks Ch of God &
Christ
948½Kippes Anthony barber
950ΔNurmi Manda Mrs
Kuhnhauser Reinhard
952ΔLewis Timothy C
ΔBerry Richd
Taylor Phillip O
ΔMitchell Willie F
955-57ΔBatt Co Inc plmb &
htg
958ΔPowell Owen
Spate Coleman
rearΔKlouzes Geo N
959ΔRomano Jos
Zalecki Mary Mrs
960ΔBenson Anthony B Rev
ΔWerthery Fannie
961ΔSmith Thos J
ΔMays Ora Mrs
962ΔSaunders Edw Jr
965ΔMurray Ardella Mrs
ΔSaxon Jas
966ΔBerry Jas Jr
967 Jeanette Victor
968 Oliver Hargis
972 Vacant
974ΔJohnson Jessie J
975ΔJackson Marshall
Wright Georgia Mrs
Lesh Helen Mrs
977ΔPfohman Jacob P
ΔPfohman Jos J
978 Rogers Johnnie L
ΔHarris Raymond
979 Smith Frank
ΔSmith Eddie C
ΔRattley Louise Mrs
982ΔThomas Annie Mrs
983ΔParamount Beauty Salon
ΔBarwell Clementina Mrs
ΔGarnett Jas
984 Schneider Sophie Mrs
ΔSchneider Herman R
985ΔThompson Jas E
rear Soane Art
986 Maxon Leo
Patterson Guy
987ΔHopkins Dora Mrs
ΔSchneider Carl L
989ΔWisniewski Steph S
ΔOelschlaeger Robt F
990ΔSmall Evelyn Mrs
ΔEllas Sallie Mrs
993ΔWalter Edmund
ΔMerrill Beatrice
994ΔClark Gertrude B Mrs
ΔDavidson Edmund
995ΔRobo Adam
ΔHarmon Archibald
ΔJones Mary Mrs
996ΔHargrave Jas
ΔWhite Noah E
998ΔNestel Norman J
ΔKirkpatrick Wm F
1001ΔVarn Susan F beauty
shop
1009ΔStegner Allen E drugs
High intersects
1021ΔBowen John R
1023ΔBrock Florence M Mrs
1027ΔSnyder Cecil T
1029ΔWansart Edw M
ΔBlanc Clara
ΔRichards Irene
1031ΔMackie Arth
ΔMurray Ella Mrs
1033ΔB & K Cartage Co
ΔGuzel Moumenin
1035ΔDupree David

MICHIGAN AV—Contd
 1039ΔKirkwood Frank C
 ΔKirkwood Willie J
 1041ΔLotemlo Anthony
 Lotemlo John A

Goodrich ends

1043 Davis Frank
 ΔHowse Homer S
 1044 No return
 1045ΔManno Lawrence
 real est
 ΔBrown John J
 Sigrist Wm J
 1046 No return
 1048ΔFerguson Alex E
 1049ΔMunro Irving S
 Keller Eug
 1052ΔFarnham John Philip &
 Co x-ray equip
 ΔFarnham Eben T lwyrr
 1053ΔCrosier Geo G
 1054 Vacant
 1056ΔAvant Arth
 Collins Lois Mrs
 1057ΔSchlesel Edw
 ΔHeckler Geo
 1059 Gross Fredk
 Ries Rose
 1060ΔVelazquez Norbert
 1061 Boyd Helene Mrs
 1062 No return
 1064ΔMalloy Theresa M Mrs

ΔReed Wm
 1065ΔTrautman Gertrude Mrs
 1066ΔCounty Pest Control
 1069 Scott Henry
 1071ΔBroadway Ernest S

North intersects

1083 Durham Jesse
 Jeffries Mathew Jr
 1084 Vacant
 1086 Williams Roland
 1089 Klauk John
 ΔMurphy Sidney
 1091ΔMason Claremont B
 ΔBaumler Frank J
 1092ΔNachtrieb Edw W
 ΔDuge Marie D
 1096 Duggles Clara E Mrs
 Nailor Radie Mrs
 1098ΔHughey Robt B
 Marcus Herbert R
 1099ΔCarroll Lettie Mrs
 Sanders Birdie
 1100 Hellman Mary L Mrs
 1102ΔLotz Richd
 ΔLotz Harriette Mrs
 1103ΔRieger Peter C
 1104 Holloway Willie
 ΔGregg Mickey
 1105ΔPratt Raymond J
 Griffin Martha Mrs
 1106 Scott Saml
 ΔMartin Jas O
 ΔTruedale Walter M
 1107ΔStocker Wm S
 ΔCole Louise Mrs
 ΔO'Brien John J
 1111ΔOrth Pauline A Mrs
 ΔDeHos Jos
 1112ΔPohle John D
 Fogle Ralph W
 ΔPohle John C
 1113ΔBrewer Wm C
 1114ΔHarris Barbara Mrs
 Watts Eliz Mrs
 1115ΔWeinsner Walter H
 1116ΔWinzenried Lester
 ΔKrueger Rose Mrs
 1117ΔFoster Edith J Mrs
 ΔKobermuss Harry A
 1119ΔDonaldson Winifred

146 Best intersects

1137ΔLamm Susanne Mrs
 1139 Vacant
 1141ΔDeWyer Melvin T
 1144ΔRoberts & Rice Co auto
 reprs
 1145ΔWest Maurice A
 ΔJohnson Jas
 1148ΔTutton Elec Co auto
 repr
 1149 Finkley Loretha Mrs
 ΔSmith Louis C
 1151ΔFinkley Geo L
 1152ΔCustom Auto Upholstering
 ΔScott Claude L
 1155ΔBrown Willie
 Matthews Robt
 1157ΔTodd Wilford
 Edna pl intersects
 1163ΔBlaine Augustus gro
 1165 Owens Kermit B
 1166ΔSullivan Franklin R
 1167 Johnson Isaac
 ΔSuper Dora
 1170ΔSacca Stefano
 1171ΔDavis Clarence
 rear Baylor Ideal
 1172ΔSweeney Jos F
 ΔWilson Dorothy
 ΔEckert Edw J
 1173ΔWright Albert E
 Lewis Mary
 ΔBarleant Realty Co
 1174ΔBrown Sam
 1175ΔKeener Olin Jr
 rear Henderson Geo
 1176ΔBell Eliz Mrs

1177ΔTigg Robt
 rear Reed Jas
 1178ΔKnittel Emil A
 1183 Vacant
 1184ΔImperial Refrigeration
 Sales & Service
 ΔImperial Cycle Sls &
 Serv

ΔKeys Marguerite Mrs
 ΔKehe August J
 1187ΔMilvin Jas R
 1188ΔMokaricas Geo A
 ΔHondreas Ruth Mrs
 1189ΔSelect Super Mkt gro

Dodge intersects

1199ΔTown & Country Clean-
 ers
 ΔSmith Loretta
 1200ΔAtlas Bedding Co
 ΔLee Lillian Mrs
 ΔGitterer Lena Mrs
 ΔRathwell Helen Mrs
 1201 Vacant
 1202ΔFarris Kath Mrs
 ΔDavis John D
 1203ΔBritt Eliz
 Lofton Ann Mrs
 Conyer Jay
 1206 Vacant
 1207ΔFritz's Delicatessen gro
 ΔFritz Robt L
 1208ΔSalter Louise Mrs
 1209ΔHettlinger John C

contr

1210ΔHarris Willie
 Smith Ledell
 1212ΔMcNett Jack
 1213ΔGoodwin Otis B
 ΔPitts Robt L
 1214ΔKellam Frank H
 1215ΔLawandus John J

shoes

rear Heard Willie J
 1217ΔParker Fabric Corp
 ΔParker Nelson T
 1218ΔBenson Chas
 Tigge Chas R
 1220 Smith Chas

Southampton intersects

1233ΔPerkins Pharmacy
 1236ΔBrown Leola Mrs
 ΔSmith Gloria
 1237ΔHawkins Mozella Mrs
 ΔDorsey Cenolia Mrs
 1238ΔSmith Ida L Mrs
 1239ΔZimmerman Rosemary
 1241ΔJones Dennis L
 ΔBramley Frank L
 1242ΔRogers Hebron
 1243 Weekley Sadie Mrs
 ΔPellow Alf R
 1244ΔMalzer Mildred
 ΔRoberts Rose Mrs
 1245 Evans Beesle Mrs
 Hinson Mary E Mrs
 Phillips Ernest
 1248ΔChildren Thos
 1249ΔPrenatt Loretta Mrs
 ΔReid Thos C
 1250ΔClub 1250 tavern
 1252ΔEarly Alf E
 1253ΔSmoot Seymour
 1257ΔLorries Restaurant

Northampton intersects

1260ΔEboney Soda and
 Snack Bar
 ΔPreston Audrey Mrs
 ΔByrd Geo
 Thomas Van C
 1261 Cadet Cleaners
 ΔBlack Geo L
 1262 Pet Laundrmat
 1263ΔAquiline Chas Liquor
 Store

1264ΔEchols Bros Cleaners &
 Pressors
 ΔLawandus Millinery

1265ΔLawandus Mary L
 ΔWright Arth
 1266ΔJefferson Clarence
 ΔTibbs Morgan
 ΔDudley Ernest

1267 Glover Annie Mrs
 ΔWeirich Adolph
 ΔWilliams Albert

1268 Vacant
 1269 Candle Robt J
 1270ΔParker Elma Mrs
 ΔWhite Allen D

1272 Dahl Howard J
 1273ΔHillard John T
 ΔHarris Alf

1274 Vacant
 1275ΔHodgkins Elmer S
 ΔRouth Margt Mrs

1276 Vacant
 1279ΔScott John W
 Ellis John L

1280 Pierce Jos
 ΔWilliams Chas A

1281ΔDockery Wm M Rev
 Davis Wilbert

1284ΔZapf H Morton
 1285 Vacant

Eaton begins

1288ΔDavis Willie
 Eccles Jas L
 1292ΔBlue Jas
 1296ΔWashington Wm
 ΔQuarrels Fannie

D7 Vacant
 D8ΔDonovan John C Jr
 D9ΔVerstraeten Mary E
 D10 Collins Vincent P
 D11ΔSweeney Jill
 198 One Ninety Eight North
 North St Apts
 ΔCline Clinton S
 208ΔOldak Chester F furn
 rms
 220ΔFirst Church of Christ
 Scientist
 221 Vacant

Elmwood av intersects

226-30 Ransom Apartments
 ΔO'Connor Wm R
 ΔHermanson Elinor A
 ΔNorthcott Bettie
 ΔTinto Edw N
 ΔPhillips Eliz B
 ΔHenk Madeline R
 ΔWest Ethel M Mrs
 ΔJunke Olive A
 ΔMannana Dominic R
 ΔBoltes Vicenta M
 Losick Ann
 ΔColwell Alex
 ΔKnapp Josephine M
 ΔSeyse Lillian M Mrs
 ΔNorton Gilbertine C Mrs
 ΔO'Hern Mildred K Mrs
 ΔMoore Rhea S Mrs
 ΔSilverman Edward D
 ΔWakeman Charlotte
 ΔWood Jean R Mrs
 ΔSnowden Cath A

235ΔService Systems Corp
 vending machines
 ΔFood Operations Inc
 caterers
 ΔRetail Credit Co
 ΔRoyal Glove Inc Group

Mariner ends

245ΔYWCA (residence)
 249ΔReed Mildred M
 ΔYoung Ester M Mrs real
 est
 252ΔReinecke Ottomar W
 ΔBurrows Helen Mrs
 ΔElston Elsie
 256ΔO'Brian Roland L
 ΔMesner Norma S Mrs
 ΔJones Ruth N Mrs

College ends

267ΔRansom Realty Co
 ΔRansom Philip W
 268 Apartments
 ΔKearney Jas E
 269ΔFenno Laura M Mrs
 3ΔDiamond Mabel Mrs
 4ΔFlaherty Julia M
 5ΔHuff Anne M
 6ΔWilson Ruth
 8ΔCowles Chauncey D Jr

Street continued

274ΔWill Lillie C Mrs
 275ΔCorcoran Mary G
 nursing home
 282 North Gables Apt
 ΔMacLeod Duncan
 ΔJanics Stanley S
 Brindle Gertrude

290 Two-Ninety North Apt

11ΔMullen Florence R
 12ΔRyan Fredk G
 13ΔMoore Rudolph J
 14ΔMiller Mary A
 21ΔSmeling Janer R Mrs
 22 Nelson Hazel Mrs
 23ΔKamm Victor F
 31ΔSteul Ada R Mrs
 32ΔReilly Marat Mrs
 33ΔAnthony Margt M Mrs
 34ΔAffert Helene R
 41ΔBurkhardt Margt M
 42ΔBarnett Norman
 43ΔEustace Ella M Mrs
 44ΔKassmann Robt J
 ΔAce Alarm Co

Street continued

291ΔFranciscan Sisters of
 the Immaculate Con-
 ception
 ΔNazareth Home for Con-
 valents
 292ΔOlive Mathilda Mrs
 furn rms
 303ΔCasta Miscerleordia
 Convent
 304ΔSmith Gertrude R Mrs
 309ΔCerebral Palsy Associa-
 tion of Western New
 York
 ΔCo-operative Pre-School
 Center

The Circle intersects

303ΔCasta Miscerleordia
 Convent
 304ΔSmith Gertrude R Mrs
 309ΔCerebral Palsy Associa-
 tion of Western New
 York
 ΔCo-operative Pre-School
 Center

140 NORTH E—From 1039 Main

east to Herman av (not open
 between Jefferson av and
 Timon)
 5ΔZimmermann Alvin
 Donnelly Mary Mrs
 7 Griffin Eva E
 Cechmann Herma Mrs
 9ΔHenty Mabel
 ΔYounger Lida E
 11ΔUebelher Kathryn
 13 Worley Florence C Mrs
 ΔNovitzke Wm J
 14 Anchor Bar (parking lot)
 20ΔAutomotive Bln Services
 Co Inc

23ΔPolling Wilson pntr

25ΔWendel Nathalie L

26 Pepsi Cola Bottling Co
 (whse)

27ΔHolt Cleveland

Taylor Betty Mrs

30ΔStandard Die Set Co
 die mks

31ΔBanks M Irene Mrs

33 Martin Naomi

Bell James E

35ΔConrad Edgar C
 36 Smith Arlene M Mrs
 39ΔRose Amy
 ΔRuske Kurt E
 41-43 Apartments
 Evans Th
 12Garigan Isabelle W
 2Gabel Herbert N
 3 Walker Viola A Mrs
 4ΔBewick Florence L

Street continued

32-54ΔPepsi-Cola Buffalo
 Bottling Co
 Elliott intersects
 61ΔCarnevale Anthony J
 gro
 63ΔRoberts Edythe Mrs
 ΔHunke Marie Mrs
 Tell-Puleo Nicholas
 68ΔCullinan Edw D
 ΔGuenther Dorothy
 69ΔRodriguez Jose A
 ΔDusley Kenneth J
 70 Hermans Roy
 ΔStuts Robt
 ΔHobler Tibor
 ΔGarvey Philip J
 71ΔDanforth Willard J
 chiropractor
 ΔBornheimer Alf W
 72ΔHunter Annie L
 73 Schilke Conrad A
 ΔDolinski Jack
 ΔProehl Edna C
 rearBohn John H
 76 Hawkins Clarence
 77ΔCook E A Body Co
 auto body mfrs
 80ΔRestivo Mathew C
 ΔButterbow Ward
 82 Lewis Travis W
 ΔTurkey Ulyses
 86ΔGarvey P J Carting &
 Storage Inc
 ΔGaudy Mary Mrs
 90 Beardsley Chas
 93ΔClark Martha Mrs
 ΔMaloney Mary Mrs
 94ΔLyons Bertha E Mrs
 ΔGilli Peter M
 96ΔKennedy Helen B Mrs
 ΔHall Geo C

Wilmington pl begins

99ΔWolfs Delicatessen
 ΔWolf Marlon J Mrs
 101ΔJagadevki Sadie Mrs
 Bran Chas
 rearΔDeMarzo Jos
 108 Banks Clayborn
 110 Apartments
 1 Poppenberg Cecelia A
 Mrs
 2ΔBailey Gordon R
 3 Dupree Julius
 4 Vacant
 11ΔKeller Leo
 114ΔDunham Adolph
 ΔHighsmith Marshall
 ΔCroom Walter

rear Verser Ernestine Mrs

116ΔHackett Wm

Delan Kath Mrs

118 Weiland Louise Mrs

rearΔTaylor Lloyd B

119ΔJones Fred M

Kirby Wm J

120ΔKonlarczyk Walter

124 Fleming Kath Mrs

ΔKeller Isabelle Mrs

rear Wallace Carolyn

126ΔLaBarge Marlon M Mrs

ΔMoran Robt E

MacDonald Maud E Mrs

128ΔBritton Edgar C

ΔSweeney John J

132ΔGrandilo Food Mkt

ΔHansen Hans

136 Elm intersects

135ΔSimon Geo W

137ΔNoon Mary M

LaHood Gabriel

ΔNoon Isaac

140ΔSchaefer Henry

Kirby Clarence

141ΔNoon Chas C

ΔMooley Otis

142 Gaffley John W

143ΔSmith Frank

ΔSmith Paul

146 Musial Rita E

148ΔMattson Geo

149ΔErhardt Grace L

ΔCryan Michl J

150ΔSawday Albert E

152ΔScobell Geo B

Swartzlager Anne Mrs

153ΔRohs Mary

Karnitz Albert G

150ΔGolden Nora F

DeQua Vincent

158ΔHannon Alice G

ΔHerbolsheimer Rudolf

Robinson Frank C

164 Vacant

Michigan av intersects

172ΔDuch Cath Mrs

restr

177ΔSumling Robt

178 Vacant

Maple ends

170ΔThuerck Edw

180ΔBrown Ruth Mrs

182ΔMaul Hulda P

Tolentino Ernesto

191ΔHuling Melvin

197ΔCroxie Lester

199ΔHolmes Nellie

205 Farmer Willie

207ΔNeuner Edw F

209ΔWistner Ernest E

213ΔBryant Louise Mrs

215 Wainwright Martha R

Mulberry ends

223ΔSauer Al

ΔSchmelze

ΔCain Lucy

225ΔPenz Ern

Evans Th

227ΔSioli Chrl

ΔSulkowski

nw cor Foodst-
 Vocat

ns Masten Pa

237 Masten Pa

Church

249ΔToellner

Ice and

253ΔPenz Ern

ΔPenz Ern

257ΔBromley

ΔSharrer J

2612Gross Ed

ΔGross Cu

263ΔKoch Ma

Staebl

265ΔIngeborg

Hammer

Smith H

275ΔThomas

Ciark E

277ΔEitman

283ΔWulhen

Conners

ΔZirnheld

285ΔDietrich

287ΔLaugste

ΔFisher

291 Brown I

301ΔGreen E

Evans I

307 Kinnem

Taylor

309ΔWilke

314ΔReuter

316ΔKreuger

320ΔBryant

elms

Webste

322ΔHill's I

Wiley I

ΔWilliam

330ΔKessel

ΔLatona

332ΔScribetti

Glowart

333ΔCollier

336ΔSeale E

341ΔAldane

343ΔDevine

Nazare

Chu

223ΔSauger Alice F Mrs
 ΔSchmelzle Raymond F Jr
 ΔCain Lucy B
 223ΔMoon Wm
 Evans Thelma
 227ΔStoll Christine Mrs @
 ΔSulkowski Wladyslaw
 nw cor Fossdick-Masten
 Vocational High Sch
 ns Masten Park
 237 Masten Park Baptist
 Church

134
 Locust ends
 Masten av begins

240ΔToellner Elmer W @
 ice and fuel
 253ΔPenz Ernest @
 ΔPenz Ernest J

427ΔBlock Dale @
 430ΔDietschler Edwin J @
 ΔFeldman Edw W @
 432ΔMarcus Warner C
 ΔGünther Edw J @
 436ΔMaloney Ira F
 ΔTixler Wm J @
 437ΔNuessle Albert E @
 Kelley Pearl Mrs
 440ΔDieter Josephine Mrs @
 ΔDieter Geo W @
 441ΔSchenk Eleanor I Mrs @
 442ΔFix Otto J
 ΔFieller Wm D @
 443ΔErb Albert H @
 444ΔSchalck Jacob A @
 447ΔDunning Chas F @
 448ΔHaas Frank B @
 449ΔSchindler Henry M @
 450ΔSedler Harry I @
 Scudder Stanley J
 452ΔBanse Henry J @
 ΔDahlfors Ernest
 453ΔPearles Fredk C @
 455ΔBauza Wm N @
 ΔBauza Wm C
 456ΔBlock Leonard H
 ΔGoepfert Albert @ electn
 459ΔHill Louella M Mrs @
 Robinson Mary H Mrs
 460ΔFarrell Jos @
 461ΔFrantz Jos P @
 462ΔFreund Chas F @
 Freund Chas F Jr
 465ΔAnderschott Jos J @
 466ΔFegilitti Orezo @
 471ΔBostock John H confr
 Suffolk intersects
 475 Kensington Gospel Hall
 478ΔHoughton Richd Jr @
 484ΔSinclair John T @
 488ΔSawyer Chas H @
 ΔWittmer Carl J
 489ΔGranata Saml @
 490ΔSeltz Eug E @
 ΔSchmistein Chas @
 492ΔOlsen Geo C @
 493ΔAndruschat Frank A @
 495ΔRabenstein Edw M
 496ΔRug Norbert F @
 499ΔHorton Della L Mrs @
 500ΔDahl Edw @
 ΔWarner Merle
 501ΔFerguson Jos J @
 502ΔKirst Eliz M Mrs
 ΔLindner John @
 503ΔMay Alf E @
 506ΔSpence Richd E @
 Harrison Harriet M @
 508ΔSullivan Wm J @
 refig repr
 512ΔMiller Richd F @
 514ΔHorn Earl @
 515ΔNelson Florence D Mrs
 @
 518ΔDundon Robt J @
 522ΔTheisz Fred H @
 526ΔSmith Geo E @
 530ΔNiederpreusen Jos M @
 534ΔEmery Chas D @
 536ΔSmith Fredk W @
 538ΔKoehler Lawrence H @
 542ΔDeWald Emery @
 Westminster av intersects
 284
BERRICK ALLEY—From 142
 Seneca north to Swan
 (No houses)
 Swan intersects
 48
BERTHA — From 1300 South
 Park av north to Buffalo
 Creek
 1ΔCarroll Roy @
 3ΔBlock Howard E @
 5ΔKnaus Carl F @
 7ΔBruckman Geo J
 ΔBruckman Moving &
 Raising Co Inc
 9ΔSchuster Edith Mrs coal
 11 Kuzmich Nicholas @
 13ΔBongiovanni Philip A
 Raufenstrauch Wm A
 15ΔMcIvor Wm
 Blaszak Chester
 17ΔMcIvor Jos W
 rear Matwiko Frances Mrs @
 Buffalo Creek
 180
BERWYN AV — From 384
 Olympic av east to Bailey av
 11ΔArcher Wm @
 14ΔLord Willis T Jr @
 15ΔGosney Arth R @
 16ΔWinans Stanley @
 19ΔLambour Chas X @
 20ΔLipp Millard V
 21ΔEss Alb J @
 22ΔRepsman Earl L @
 25ΔHandley Victor C @
 26ΔGassman Leo P @
 29ΔHagg Helen Mrs @
 30ΔDickinson Wm F @
 31ΔEvers Wm V @
 32ΔDouglas Joyce @
 33ΔMiller Edw G @
 38ΔHauk Florence K Mrs @
 38ΔWlodarczyk Frank J @
 39ΔMeinke Carl @
 41ΔRaab Albert A @
 42ΔHannon John J @
 45ΔKnittel Harold D @
 46ΔCoveney John S @
 47ΔThompson Harrison @
 50ΔPauley Glenn G @
 51ΔFoley Agnes Mrs @
 ΔHollstein Herman J
 52ΔLocey Albert G
 ΔBeaty Lawrence
 53ΔO'Brian Jos V @
 54ΔKilmartin Madeline Mrs
 @
 57ΔRachow John H @
 ΔRachow Kenneth J
 58ΔHale Marie A Mrs
 ΔLee Howard L @
 61ΔHise Alf G @
 62ΔGrimm Walter A @
 63ΔStephen Fredk F @
 64ΔRobert Leroy H @
 67ΔSchlau Peter N @
 68ΔHerman Albert @
 69ΔWeber Edw H @
 72ΔZimmerman Dorothy @
BERWYN AV—Contd
 73ΔMaulucci Pasquale @
 ΔMaulucci Danl @
 74ΔWeiss Orville F @
 Michael Geo
 77ΔRambuss Fred H @
 78ΔO'Neill Florence Mrs @
 79ΔHeiler Fredk @
 80ΔMatt Wm J @
 83ΔZeller Walter W @
 84ΔSchieder Wm E @
 elec motor repr
 85ΔHaberstock Jos L @
 88ΔJones Alton A @
 89ΔWalter Jos G @
 90ΔFial Alex @
 93ΔMatthews Alex
 ΔMuellerschoen Robt
 94ΔDrescher Casper J @
 plmbr
 95ΔCook Gilbert G @
 96ΔDrescher Edwin H @
 99ΔCase Geo @
 ΔElysa Albert W
 100ΔGenet John G @
 101ΔKlein Cyril A @
 102ΔDemerly Ben @ trucking
 105ΔPolmer Andrew J @
 106ΔSchneider Jack
 Rosinski Eug C @
 109ΔRuben Fred W @
 110ΔGlass Margt E Mrs @
 Bailey av intersects
 6
BESSEMER—From 281 Chi-
 cago east 1 block
 (No houses)
 146
BEST—From 1119 Main east
 to Genesee
 4-16 Best Apts
 bsmtΔHaun Frank R
 1ΔWilliams Edna M Mrs
 2ΔMcKee Harry S
 3ΔRocklin Edw S
 4ΔLeary Wm L
 5ΔAvey Morris F
 11ΔMiller Chas G
 12 Quigley Danl E
 14 Kirchner Henry L
 15ΔGreivish Ruby A
 18ΔMcElwee Vincent H
 20ΔHoen Alice M
 21ΔPollitts Geo
 22 No return
 23ΔBirch Harry
 24ΔDrumb Louise
 25ΔBrowne Doris M
 26 Larrin Vincent
 27 Titus Marie Mrs
 28ΔOhiwater Frank J
 29 Fredlin Herman B
 30ΔBakos Emmanuel
 31 Kersburg Benj
 32 Hanley Andrew J
 33 Robinson John
 34ΔDevlin Jas E
 35ΔNash Harry N
 36ΔNelson Harry R
 37ΔPowers Thos J
 38 Gamrath Lillian A
 39ΔSahm Florence
 Street continued
 22ΔHarris John G @
 Weideman Genevieve Mrs
 25ΔGannon Richd P
 Bell Robt
 26ΔLoCasolo Vincent
 Buehl Martha
 29ΔPohlman Donald
 ΔShamp Bertha Mrs
 30ΔO'Connell Eliz G Mrs
 ΔLauer Cath
 31ΔPowell Percy G
 32ΔHearn Wm @
 rearΔFlumerfelt Ivan H post
 Somers Thos J
 33ΔSeerelter Louise A @
 ΔReilly Paul F
 35ΔMiller Julius B @ post
 ΔBieganski Jos
 36ΔHaefner Frank
 ΔDuquin Wm G
 ΔWagner Fred E
 ΔGregory Norman
 38 Wright Edwin H
 Allen Clarence T @
 41ΔLogel Elmer A M Mrs
 44ΔBeresford Vera M Mrs
 44ΔWilliams Vincent J
 45 Niagara-Mohawk Power
 Co (sub sta)
 46ΔDuquin Arnold J @
 50ΔDrakes Hedley V @
 Drakes Jos H
 rear Burdick Milton P
 52ΔAnthony Anthony F
 53ΔClub Fifty-Three restr
 56ΔKalib Zack T delica-
 tessen
Ellicott intersects
 65ΔLiptak Dorothy Mrs @
 restr
 67ΔStevens Sarah E Mrs @
 68ΔMara Carl W
 Kane Frank
 ΔMiller John G
 69 McKay Kenneth H
 Hollender Irving G @
 70 Weast Louis
 ΔKraft Liby Mrs
 71ΔNeal Leo
 Barnes Marie Mrs
 72ΔMeiser Raymond A
 73 Vacant
 74ΔSyracuse Salvatore
 ΔColagnini Salvatore
 Trombly Norman
 75 Steslak Chester @
 76ΔWilliams Richd
 79ΔClucas Geo D Inc plmbr
 ΔBaumgarten Mary Mrs
Westmont pi ends
 80ΔSteller's Bakery Inc
 86 Marth Rudolph @
 ΔWeber Kenneth
 88ΔBeckett Rose Mrs @
 ΔBowers Wm
 90ΔAschbacher Walter C @
 ΔKelly Walter
 93 Beckerle Jos @
 ΔBeckerle Francis X
 radio restr
 94ΔScheffler Henry H @
 ΔJohnson Fannie W

BEST—Contd

95 Winter Anna B @
96 Dreissen Josephine D @
97 Collett Harold E @
98 Kubik Chas J
99 Ackerly Robt E @
100 Cocker Lewis S
101 Crock Frank
102 Beach Ellsworth A @
103 Wagner Anna J
104 Malecki Jos
Heymann Freidhelm
rear Trapp Jos
105 Schmidt Millie Mrs @
106 No return
108 Schwarz Harry G @
109 Wilson John R Jr
110 Schaller Richd P @
111 Tokolm Kurt J @
112 Pelow Gert Mrs
113 Barone Salvatore @
114 Shaver Lee
115 Peard Anna G Mrs
116 Green Geo
117 Clare Henry P @
118 Fee Lawrence C
119 Warner Ida E Mrs @
120 Jackson Wm
Lowry Ralph
122 Ahlhelm Saml G @
123 Ravens Julius
124 Simmons Cath Mrs deli-
catesen
125 Coppola Dominie @
126 Leno Hugo
127 Turner Merline L
Gauger Fred
rear DeBon John J
128 Grady Maude E
129 Mortok Albert L @ pntr
130 Boncaldo Jos S
131 Boncaldo Frank
132 Mason Wm
133 Newton Fanny
134 Pfeffer Theo H
rear Evert Erwin F
135 Rysman Myrna
Lirak Alex
136 Weiss John P
rear Geddes Araleen C
137 Richardson Walter P
rear Smith Sadie E
138 Gueth Marian O @
139 Arida Raymond K @
140 Sarkis Kath
141 Smith Arth J
142 Neal Chas A @
143 Blatter Norman gas sta
144 Bertl Louis E gas sta
Michigan av intersects
145 Terray's Delicatessen
Sukora Frank
146 Michael Lillian R
rear Terray Wm R
147 Latum Susanne Mrs @
148 Hogg Gerald W liquors
149 Jarvis Jas J delicatessen
150 Healy Francis @
Leslie Norman
151 Edwards Claudine Mrs
152 Dewitt Jas
153 O'Connor Wm I
154 Hill Harry
155 Comtors Lucian
156 Wilcox Frank C
157 Thur Geo W paperhng
158 Mumm Caroline A Mrs @
159 Beck Henry J @
160 Wetter Wilhelmina
161 Fletcher John H
162 Smith Leslie E @
163 Frank Richd I
164 Pierce Wm C
165 Goodwin John T
166 Incorvaia Raymond
167 Gehl Steph J @
168 Schmidt Wm @
169 Sarikas Theo @
Athanasiou Angelo
170 Hogg Philip @
Hogg Gilbert
171 Knappert John W
172 Fowler Eloise Mrs
173 Craik Alex L
174 Baldwin Chas V @
175 Carl Oscar A
176 Zimmerman Richd A @
177 Beeny Lauretta E
178 Ott Arth @
179 Mesches Kenneth S
126 Masten av intersects
311 Staub Arth C
312 Widelski Leo
313 Kulick Louis
314 Michaelowski Edw Jr
315 McCarty John J
316 Hopkins Earl N
Peach ends
317 Dimino Rose Mrs
318 Agnello Silvio B
319 Dimino Emanuel
320 Catalano Frank J @
321 Catalano Carmen F
322 Avrom Cora C Mrs @
323 Kelmenc Louise Mrs @
324 Klemenz Eug
325 Handel Fred A
326 Fabiano Saml @
327 Lagaman Bertha S Mrs @
328 Kilgore Jas F
329 Thomson Thos C
Grape ends
330 Bravo Porfirio @
331 Andrus Stanley
332 Small Clara L
333 Atwell Harold J
rear Mooney Norman E
334 Palmisano John @
335 Mosler Loretta Mrs
336 Palmisano Peter
rear Ellisworth Frank M
337 Scheffler Fredk W
338 Storms Robt S
339 Espow Isadore A
Werner Fred H
340 Heanney Margt Mrs
341 Stutz Wm N
342 Rote Burdita M Mrs
Krechner Herbert

371 Baby Health Institute
turn
nw cor Buffalo Civic Stadium
Jefferson av intersects
400-20 Langs Creamery Inc
Lang's Plaza Inc real
est
Wick Carting
401 Coon Frank
402 Decker Delmor @
403 Schaedel Earl V @
404 Morehouse Ella M Mrs
405 Cooper Mildred B
406 Sullivan Kathleen Mrs
409 Stadium Liquor Store
rear Gravewelle Donald
410 Loblau Inc gros
411 Siffing Theo J
Youngman Milton H
rear Winzenried Albert
413 Opel John Earl pl ends
419 Georgian Beauty Salon
Chamberlain Phyllis H
Dash Francis H
421 Engine Co No 21 BFD
423 Hook and Ladder Co
No 6 BFD
427 Guppenberger John
Hochhauser Fredk @
428 Clara E
429 Lina Theo C
430 Lina Rose Mrs @
431 Koch Ella
432 Reger John B @
433 Reger John B @
434 Reger John B @
435 Reger John B @
436 Reger John B @
437 Reger John B @
438 Reger John B @
439 Reger John B @
440 Reger John B @
441 Reger John B @
442 Reger John B @
443 Reger John B @
444 Reger John B @
445 Reger John B @
446 Reger John B @
447 Reger John B @
448 Reger John B @
449 Reger John B @
450 Reger John B @
451 Reger John B @
452 Reger John B @
453 Reger John B @
454 Reger John B @
455 Reger John B @
456 Reger John B @
457 Reger John B @
458 Reger John B @
459 Reger John B @
460 Reger John B @
461 Reger John B @
462 Reger John B @
463 Reger John B @
464 Reger John B @
465 Reger John B @
466 Reger John B @
467 Reger John B @
468 Reger John B @
469 Reger John B @
470 Reger John B @
471 Reger John B @
472 Reger John B @
473 Reger John B @
474 Reger John B @
475 Reger John B @
476 Reger John B @
477 Reger John B @
478 Reger John B @
479 Reger John B @
480 Reger John B @
481 Reger John B @
482 Reger John B @
483 Reger John B @
484 Reger John B @
485 Reger John B @
486 Reger John B @
487 Reger John B @
488 Reger John B @
489 Reger John B @
490 Reger John B @
491 Reger John B @
492 Reger John B @
493 Reger John B @
494 Reger John B @
495 Reger John B @
496 Reger John B @
497 Reger John B @
498 Reger John B @
499 Reger John B @
500 Reger John B @
501 Reger John B @
502 Reger John B @
503 Reger John B @
504 Reger John B @
505 Reger John B @
506 Reger John B @
507 Reger John B @
508 Reger John B @
509 Reger John B @
510 Reger John B @
511 Reger John B @
512 Reger John B @
513 Reger John B @
514 Reger John B @
515 Reger John B @
516 Reger John B @
517 Reger John B @
518 Reger John B @
519 Reger John B @
520 Reger John B @
521 Reger John B @
522 Reger John B @
523 Reger John B @
524 Reger John B @
525 Reger John B @
526 Reger John B @
527 Reger John B @
528 Reger John B @
529 Reger John B @
530 Reger John B @
531 Reger John B @
532 Reger John B @
533 Reger John B @
534 Reger John B @
535 Reger John B @
536 Reger John B @
537 Reger John B @
538 Reger John B @
539 Reger John B @
540 Reger John B @
541 Reger John B @
542 Reger John B @
543 Reger John B @
544 Reger John B @
545 Reger John B @
546 Reger John B @
547 Reger John B @
548 Reger John B @
549 Reger John B @
550 Reger John B @
551 Reger John B @
552 Reger John B @
553 Reger John B @
554 Reger John B @
555 Reger John B @
556 Reger John B @
557 Reger John B @
558 Reger John B @
559 Reger John B @
560 Reger John B @
561 Reger John B @
562 Reger John B @
563 Reger John B @
564 Reger John B @
565 Reger John B @
566 Reger John B @
567 Reger John B @
568 Reger John B @
569 Reger John B @
570 Reger John B @
571 Reger John B @
572 Reger John B @
573 Reger John B @
574 Reger John B @
575 Reger John B @
576 Reger John B @
577 Reger John B @
578 Reger John B @
579 Reger John B @
580 Reger John B @
581 Reger John B @
582 Reger John B @
583 Reger John B @
584 Reger John B @
585 Reger John B @
586 Reger John B @
587 Reger John B @
588 Reger John B @
589 Reger John B @
590 Reger John B @
591 Reger John B @
592 Reger John B @
593 Reger John B @
594 Reger John B @
595 Reger John B @
596 Reger John B @
597 Reger John B @
598 Reger John B @
599 Reger John B @
600 Reger John B @

579 Baby Health Institute
turn
nw cor Buffalo Civic Stadium
Jefferson av intersects
400-20 Langs Creamery Inc
Lang's Plaza Inc real
est
Wick Carting
401 Coon Frank
402 Decker Delmor @
403 Schaedel Earl V @
404 Morehouse Ella M Mrs
405 Cooper Mildred B
406 Sullivan Kathleen Mrs
409 Stadium Liquor Store
rear Gravewelle Donald
410 Loblau Inc gros
411 Siffing Theo J
Youngman Milton H
rear Winzenried Albert
413 Opel John Earl pl ends
419 Georgian Beauty Salon
Chamberlain Phyllis H
Dash Francis H
421 Engine Co No 21 BFD
423 Hook and Ladder Co
No 6 BFD
427 Guppenberger John
Hochhauser Fredk @
428 Clara E
429 Lina Theo C
430 Lina Rose Mrs @
431 Koch Ella
432 Reger John B @
433 Reger John B @
434 Reger John B @
435 Reger John B @
436 Reger John B @
437 Reger John B @
438 Reger John B @
439 Reger John B @
440 Reger John B @
441 Reger John B @
442 Reger John B @
443 Reger John B @
444 Reger John B @
445 Reger John B @
446 Reger John B @
447 Reger John B @
448 Reger John B @
449 Reger John B @
450 Reger John B @
451 Reger John B @
452 Reger John B @
453 Reger John B @
454 Reger John B @
455 Reger John B @
456 Reger John B @
457 Reger John B @
458 Reger John B @
459 Reger John B @
460 Reger John B @
461 Reger John B @
462 Reger John B @
463 Reger John B @
464 Reger John B @
465 Reger John B @
466 Reger John B @
467 Reger John B @
468 Reger John B @
469 Reger John B @
470 Reger John B @
471 Reger John B @
472 Reger John B @
473 Reger John B @
474 Reger John B @
475 Reger John B @
476 Reger John B @
477 Reger John B @
478 Reger John B @
479 Reger John B @
480 Reger John B @
481 Reger John B @
482 Reger John B @
483 Reger John B @
484 Reger John B @
485 Reger John B @
486 Reger John B @
487 Reger John B @
488 Reger John B @
489 Reger John B @
490 Reger John B @
491 Reger John B @
492 Reger John B @
493 Reger John B @
494 Reger John B @
495 Reger John B @
496 Reger John B @
497 Reger John B @
498 Reger John B @
499 Reger John B @
500 Reger John B @
501 Reger John B @
502 Reger John B @
503 Reger John B @
504 Reger John B @
505 Reger John B @
506 Reger John B @
507 Reger John B @
508 Reger John B @
509 Reger John B @
510 Reger John B @
511 Reger John B @
512 Reger John B @
513 Reger John B @
514 Reger John B @
515 Reger John B @
516 Reger John B @
517 Reger John B @
518 Reger John B @
519 Reger John B @
520 Reger John B @
521 Reger John B @
522 Reger John B @
523 Reger John B @
524 Reger John B @
525 Reger John B @
526 Reger John B @
527 Reger John B @
528 Reger John B @
529 Reger John B @
530 Reger John B @
531 Reger John B @
532 Reger John B @
533 Reger John B @
534 Reger John B @
535 Reger John B @
536 Reger John B @
537 Reger John B @
538 Reger John B @
539 Reger John B @
540 Reger John B @
541 Reger John B @
542 Reger John B @
543 Reger John B @
544 Reger John B @
545 Reger John B @
546 Reger John B @
547 Reger John B @
548 Reger John B @
549 Reger John B @
550 Reger John B @
551 Reger John B @
552 Reger John B @
553 Reger John B @
554 Reger John B @
555 Reger John B @
556 Reger John B @
557 Reger John B @
558 Reger John B @
559 Reger John B @
560 Reger John B @
561 Reger John B @
562 Reger John B @
563 Reger John B @
564 Reger John B @
565 Reger John B @
566 Reger John B @
567 Reger John B @
568 Reger John B @
569 Reger John B @
570 Reger John B @
571 Reger John B @
572 Reger John B @
573 Reger John B @
574 Reger John B @
575 Reger John B @
576 Reger John B @
577 Reger John B @
578 Reger John B @
579 Reger John B @
580 Reger John B @
581 Reger John B @
582 Reger John B @
583 Reger John B @
584 Reger John B @
585 Reger John B @
586 Reger John B @
587 Reger John B @
588 Reger John B @
589 Reger John B @
590 Reger John B @
591 Reger John B @
592 Reger John B @
593 Reger John B @
594 Reger John B @
595 Reger John B @
596 Reger John B @
597 Reger John B @
598 Reger John B @
599 Reger John B @
600 Reger John B @

425 Vacant
426 Nigrelli Thos D prod
427 Oswald Bros meats whol
431 Dante's Restr
433 Schinas Candy Co
435 Bockstahler Henry W
Florist
437 New Market Inn
438 Liptak Geo
439 Schwelger Furn Co
(whse)
441 Thomas Printing Serv
443-454 Steinhilber Meat &
Provision Co
rear Wilson L C Div of
Hygrade Food Prod-
ucts Corp whol meats
447-49 Buffalo Poultry
Supply Co
455 McClelland Veterinary
Hosp
Williams Benj R
457 Dechert Wm M restr
461-63 Lang Gerhard Meats
& Provisions Inc
St Michael pl ends
465-69 Cy & Ken Market
Gas Co
471 Dorries F & Sons fdry
473-75 Wehle Electric Co
Inc elec equip
481 Fingeret Bros prod
487-89 Bell Robt
491 Leeb Sign Co
501 Depaulis Gaston
Carpenter Madeline Mrs
Kopack Wesley L radio
rept
503 Barbatno Ralph
505 Flanders LeRoy
507 Palmer Lloyd R
Hancock Jos J
509 Burns Allen Co
Sturmer and Rotall Inc
511 Stoddard Earl
513 Comais Antoinette @
515 Miller Walter
Stoddard Geo E
517 Preston Elec Co contr
519 Sterling Silver Plating
Works Inc
520 Frey The Wheel Man
Inc auto wheels
522 Loomis Inc auto
accessories
523 Barnhart Frank E gas
sta
530 Goretto Camillo
Redete Julian
E Tupper intersects
538 Douner Oliver A
Bill and Ern's restr
539 No return
540 T-Bone Restaurant
543 Queen City Welding Co
544 Kaiser Hamilton
Hilliker Oscar
545 Garlock Mary Mrs
546 Gallineau Ruth Mrs @
547 Lenius Alf G
548 Dewey Geo @
Steinmetz
Boppel Jos
549 Bertl Edw @
550 Komar Andrew
552 Sauriol Lucien
553 Herbold Printing Co
rear Rhoe Isabelle Mrs
Young Geo J
554 Stemmer Geo L
555 Todd Douglas C @
556 Long Louis W
Kelso Maybelle Mrs @
559 Interchemical Corp-
Prntz Ink Div
Hennehan F W & Sons
560 LeCastro Alf G @
562 Osterreich Max
563 LaPlara Jos H
@ pediatric
Greco Mary
Pineiro Frank
564 St Paul's & St Mark's
United Evangelical &
Reformed Church
567 Demaghy Myrtle Mrs @
571 Marracino Albert @
Burke Jessie M
Warren Charlotte E Mrs
dreskr
Oliver John J
574 Buffalo Dental Lab
575 Smith Reuben J
Busch Chas E
577 Thomas Mamie @
578 Lucas Thos M
Alford Elsie G Mrs @
Miller Geo L
Armond Geo
582 Kubik Anna Mrs
583 Zeile Anton @
Ostrowskis Donats
Viguas Donats
Cepitis Janis
584 No return
587 Doll Olive E @
590 Queen's Daughters
Working Girls' Home
596 Hackenberry Harry
601 Maurice Hotel
French Quarters Lounge
restr
602 Vacant
Goodell intersects
Burton intersects
648-54 Trico Products
(whse)
674 Ulrich Restr
Virginia intersects
682 Yax Rose G Mrs @
686 Roubach Helen Mrs
@ beauty shop
Wood Grace M
687 Eusanio Thos @
690 Wild John @ phys
691 Bauman Eleanor E Mrs
692 Marten Lillian C
693 Elmer Clinic and
Hospital Inc
694 Butler Robt O

ELLICOTT—Contd
699 Curry N Chas
Stevens Jas
Everett Gene
700 Mercutio Antonina
Mrs
703 Knapp Edith S Mrs
704 Kam Ottilla Mrs @
705 Stoessens Jessie H Mrs @
Hullin Albert L
708 Buffalo & Erie County
Telephone Assn Inc
709 Mathers Harry J @
710 Tsimlins Anna Mrs @
711 Gronowski Walter F
714 Metcalf Richd E @
Crary R Ralph
715 Koehler Frank G @
Myshker Mildred Mrs
717 Edwards Alvine E Mrs
720 Nissen Wm Rev @
721 Moersfelder Louise M
@
723 Calos Anthony
Shearer Laura Mrs
724 Westley Howard @
Bayliss Donal
727 Modica Anna T Mrs
728 Vacant
731 Leber Jos A @
732 Lenew Mary E
DelBello Anthony
Dickman David A
735 Whitney Clara W
Fredriksen Carl H @
Lyons Frank
Pluto Chester
738 Brady Chas P
Baldinski John
739 Nemo Mary Mrs @
741 Vacant
Carlton intersects
751 Parisi Jos @
752 Brown Geo W
753 Perner Cecelia M @
756 Cordner Robt D @
759 Deves Gertrude T Mrs
@
760 Hock Wm L @
763 Baker Jas T Jr
Baker Chas
766 Graesser Anna J Mrs @
769 Devlin Mabel A Mrs @
770 Berta Jos @
Abella Jos @
Kingsland Fredk G
771 Hamele John @
773 Crisenden Bertha Mrs
@
774 Linoner Henry P @
Schindler Thos
Lockwood Alton
Zebold Clarence Mrs
Fairrell Emma
Zimpher E C
Compton Howard H
782 Speer Louis T @
Beer Louis H
783 Gaetz Veterinary Hosp
784 Gaetz Hiram T @
Gaetz Leonard H
Funeral Home
Gaetz Leonard H
785 Potts Henry R
788 Kessler Geo C
Bell Lucy Mrs
Maxwell Frank A
789 Heft LeRoy T
Scott Lucille Mrs
792 Paravolos John @
793 Newton Richd
Wardner John
796 No return
797 Eddy Arth R @
798 Murray Grace Mrs
802 Trouton Ollie Mrs
806 Vacant
High intersects
822 Simpson Willard F @
823 Sullivan Robt N
824 Delehart Danl
Hynes Sarah Mrs @
826 Miller Anna Mrs @
830 Ellis Thos
Burke John J
834 Campbell Wallace
Ryan Wm F
Huegel Betty
836 Paananen Shirley
837 Stinson Lloyd E
Blackwell Marion Mrs
Williams Henry G
839 Buffalo Genl Hosp
(dormitory)
840 Roberts John T
Rich Donald P
842 Lancy Edw
843 No return
845 No return
Goodrich intersects
854 Habert Mildred M
Williams Ellen J Mrs
860 Baecher Chas K @
863 Finch Albert M @
Tuschl Jennie
864 McGee John R Jr
Wallach Clara L @
866 Bricks Della Mrs @
867 Neubeck Marjorie
Curry Grace Mrs @
870 Yable Fred V
Warne Angelina M
871 Wampach Mildred B
Mrs
Lipol Wm J
rear Reich Caroline A Mrs
872 Smith Mary A @
Hurtley Wm J
876 Hagen Jack barber
rear Green Mary Mrs
878 Shelton Walter W
Becker Fredk C restr
New intersects
886 Guldner John H @
Sees Albert J
890 Atwood Kenneth
Desenrath Esther M Mrs
892 O'Connell Danl
Lethe Theo
894 Schengeck Cornelia K
Mrs
Schingek Geo W

ELLICOTT—Contd
 898ΔKohlbrener Anthony J
 ΔBarden John J
 900ΔKlass Herbert F @
 Klass Kenneth J @
 903ΔFisher Ida Mrs @
 ΔAssell Chas L
 905ΔO'Connor Gregory
 Seymour Eliz Mrs
 908ΔNorth Elliott Service
 Garage
 909ΔKronbein Walter H @
 913ΔFuss Flora F Mrs
 Battaglia Wm

SPaul intersects

931-35ΔMain Window Clean-

ing

ΔMain Building Main-

tenance

938ΔWarco Machinery Corp

ΔWarco Products Corp

mach parts

ΔDaniels C R Inc

canvas gds

ΔAuto-Bar Systems bar

supplies

United States Gauge

146

Best intersects

961ΔMorgan Piston Ring &

Parts Inc auto access

967ΔNebrich & Co auto reprs

969ΔGillmore Jas J

ΔBiggie Henry H

ΔMerkel Henry S

970ΔApfel Walter H @ clo

clnr

ΔSheehan Nelson F

ΔAdamczak Henry J

971ΔKelly Irene A Mrs

ΔPratt Wm J

972 Vacant

rear Crean Martin F

973ΔRoper Abram A

ΔSpink Gertrude A

977ΔKingman Warren E @

978ΔKelly Letter Service

979ΔKoch Frank P

rear Steep Norman F

980-86ΔR W Maintenance

Corp

ΔTree Care Inc

ΔOsmose Wood Preserv-

ing Co of America Inc

990ΔSeames Marlet Mrs

991ΔStellaway Mildred E

ΔBrown Genevieve M Mrs

993 Kreller Helen Mrs @

ΔLiebel Harold G

994ΔBachman Anna M Mrs

Ness Marshall T

996ΔMoody Grace @

Garrido Geo

997ΔAmann Raymond T @

998ΔPotter Jules H

Balentine Gertrude

rearΔBruce Robt J

1000 Apartments

1ΔFisher Anne C

2ΔCrean Marlet M

3ΔCostello Marlet A

1001ΔHickey Anna @

ΔEbnet John int dec

Paul Barbara Mrs @

1002 Apartments

1ΔIngersoll Sterling

2ΔVastola Jos C

3ΔVastola Anthony

4ΔJulliano Jos J

5ΔAgne Louis M

6ΔEvans Anne S Mrs

1006 LoCascio Vincent

barber

1007 Calvary Evan Lutheran

Church

Dodge intersects

1031ΔNorvitzki Wm

Shelton Michl

1032ΔHeitrich Electric Serv-

ice auto reprs

1033ΔAaron Jack E

1034ΔO'Malley Jerome

1035 Birbeck John

1036 Burge Mabel

ΔMellener Louis W

ΔReiss Frank H @

1037ΔZarbo Lawrence @

1040ΔHiggins Roy H

1041ΔRick Edw A @

ΔRick Edw A Jr

1042ΔBreslin Wm P @

1044ΔWeber Elmer W @

Coe pl ends

1045ΔBishop Frank H

ΔZakrzewski Alex @

1047 Fisher Albert D

ΔMartin Marjorie Mrs

Southampton begins

1050ΔHunniford John

1054ΔBoore Ada Mrs @

1056ΔSmith Wm

1059 Wilson Alex

ΔMcGranahan John B

1060ΔBoore Chas H

1061ΔGross John @

1062ΔSmith Wm H @

1063ΔBugman Dorothy M Mrs

@

1066ΔLannen Saddle M Mrs

1067ΔDelzoppo Orlando

ΔLee Harold K

ΔStevenson Violet L

Herl Albert J

1069ΔNichols Elmer C @

1070ΔMauerman Robt E @

1072ΔHamliester Edwin @

ΔSchuelling Rose Mrs

1075ΔWhittemyer Beatrice M

Northampton intersects

1094ΔRueckwald Martin C

chiropractor

ΔHaler Geo H @

1097ΔForbes Clara

Cook Lighten

Allen John

1098ΔGrimm Rose Mrs @

1101 Huntley Clinton

ΔGuenther Harry V

Fedora Anthony

Evers Everett

Schmoyer Morse

Knell Roxey

1102ΔHardick Paul G

1105ΔLonca Jos

ΔGolownik Jos @

1106ΔAnderson Laura Mrs

1109ΔReimondo Sylvia M Mrs

@

1110ΔJehle Grover A @

1113ΔDurshordwe Albert @

1117ΔDurshordwe Gerard W

1121ΔGolus Ellen M Mrs @

1123ΔDesJardins Edwin E @

1127ΔGoldsmith Llewellyn L

1131ΔBernard Edw

Hartman Geo

Paulus Stanley

Courtly Mary

1135ΔLaMachi Carl @

1137ΔBaumann Edwin J @

1138 St Vincent dePaul

Female Orphan Asylum

1141ΔSchlickemrieder Minnie

E @

ΔMcCann Marie A Mrs @

Riley intersects

ELM—From 124 Swan north

to Best

11 Vacant

15 Vacant

Booth al intersects

17-21 Gutman Building

ΔBates Jackson & Co

steel engrs

ΔSchwartz Jewelry Co

Inc mfg jwls

South Division intersects

38 Freire Emilio billiards

41-43ΔDynamo and Motor

Exchange Inc

28-9

North Division intersects

70ΔPinta's Serv Sta gas sta

Akron al ends

28-12

Eagle intersects

94-96 Vacant

95-97ΔJordan Supply Co

Inc refrs

101 Worthington Pump &

machs Corp (whse)

102ΔPublic School No 35

120ΔFox & Fox Inc litho-

graph

Clinton intersects

141ΔHager E M & Sons Co

millwork

150ΔTillman Eliz

Edowceyee Aameen

154ΔAraya Gustavo

William

161ΔReo Motors Inc (br)

161-71 Chretien Storage

Warehouse Inc

162ΔGoodrich Pearl beauty

shop

164ΔGedley Thos

168 Dickinson Matthew

170 Davis Mary Mrs

Gilbert Barbara A Mrs

173-75ΔCase W A & Son

Mfg Co (Sackett Elec

Supply Br)

176ΔNewman Robt J

Buen Rodolphus

Williamghy Jessie

177-79ΔChretien Storage

Warehouse Inc

ΔAm Red Ball Transit Inc

178ΔSteininger Chas @

181 Schmidt Chester J

185ΔKalogeres Alex restr

187 Vacant

189ΔElm Lounge restr

Turner Blanche B

28-14

Broadway intersects

210ΔMenifee Chas R

212ΔKre Kre Oriental Restr

ΔAgathos Geo K

214ΔMeyer Body Co Inc

truck body mfrs

234 General Ice Cream Corp

(shops)

236 Vacant

237-53ΔDwelle-Kaiser Co

whol paints

240 Podskohem Napoleon

242ΔHill Jas

ΔBenford Alex

246 Jones Kenneth I @

248 Vacant

259ΔJackson Charlotte Mrs

267ΔSmitty's Laundry Serv

ΔLittlejohn Broadus G

ΔSmith Cleveland

Sycamore intersects

280ΔWisniewski Edw F

ΔEllis Jas C

284ΔGreen Wm H

286-308ΔMonarch Storage

Co

289ΔPillars Walter A

Sullivan Ruth Mrs

291-97ΔTaber Pump Co Inc

pump mfrs

294ΔNestles Co Inc

303 Eastwood Wm

309 Vacant

311ΔSaraceno Dominick

312 Radio Equipment Co

(whse)

ΔMorrison Isabelle B

Kast Frank W

ΔMorgan Leo

318 Trede Clyde A

319ΔGreene Essie Mrs

320ΔLeis Chas W @

326ΔProgress Distr Corp elec

appliances whol

327-29ΔHarvey & Carey Inc

(lfe and whse) drugs

328ΔMcDowell Henry

ΔGibson Charlena

330 Apartments

1 Griffin Allen

2 Elmore Mattie R Mrs

3 Warner John

4 Brown Elnola

335 Vacant

337 Buffalo Radio Exch

28-15

Genesee intersects

350 Morgan Lee

352-54Δ

1 Jan

2 Sen

3ΔW

4ΔW

5ΔH

6 Mo

7ΔO

8ΔB

</

939 Sorel Jos
 940 Pollino Frank F
 rear Pollino Jos
 940 Dello Chas tailor
 942 Nehl Francis N
 942 Carlton Grill
 943 Vacant
 946 Cariton intersects
 946 Cole Gladys Mrs gro
 948 Scherrer John V
 948 Ellicott Realty Corp
 948 1/2 Kippes Anthony
 barber
 950 Nurmi Manda Mrs
 Kuhnhauser Reinhard
 952 Lewis Timothy
 rear Klouss Geo N
 Cody Leon
 953-57 Batt Co Inc plmbs
 958 Ball Albert
 958 Hammer Esther Mrs
 959 Romano Jos
 960 Romano Salvatore V
 960 Green Otis
 961 Worthery Fannie
 961 Holden Thos
 961 Twiner Amos
 961 Mays Ora Mrs
 962 Saunders Edw
 963 Murray Ardella Mrs
 963 Sardina Mary
 963 Sardina Josephine Mrs
 966 Berry Jas
 967 Jeanette Victor
 968 Caito Rose M Mrs
 972 Clark Edw D
 972 Bobo Ada
 974 Anchor Printing & En-
 graving
 974 Mays Benj
 974 Hall Chas L
 974 Johnson Frank
 975 Dimitri Mary K Mrs
 975 Erier Jas S
 rear Wood Winifred V Mrs
 977 Pfohman Jacob P
 977 Pfohman Jos J
 978 Harter Florence Mrs
 978 Harris Raymond
 979 Parker Raymond
 979 Smith Frank
 rear Bortella Sophia Mrs
 982 Hunter Carnell
 rear Franklin O'Dell
 982 Lester Julius
 983 Paramount Beauty Salon
 Barnwell Clementine
 Mrs
 983 Barwell Hushell
 Anderson David L
 983 Grisby Jazz Mrs
 984 Schneider Sophie M
 rear Hauelso Robt C
 985 Thompson Jas E
 Harris Jas
 986 Hanley Hugh P
 986 O'Grady Geo
 987 Hopkins Dora Mrs
 987 Schneider Carl L
 989 Wisniewski Steph S
 990 Oelschlaeger Robt
 990 Small Evelyn Mrs
 990 Elias Sadie Mrs
 993 Wieland Christina Mrs
 Reinhardt Rita Mrs
 994 Merrill Beatrice
 994 Clark Gertrude B Mrs
 994 Davidson Edmund
 995 Smith Rosetta E Mrs
 995 Smith Walter G
 996 Pike Wm E
 996 Bonaparte Marnie Mrs
 997 Nestel Norman J
 Kammerer Mary
 1001 Varn Susan F beauty
 shop
 1001 Monfueho Anthony
 1009 Stegner Allen E drugs
 High intersects
 1021 McWilliams Patricia J
 Hahn Henry H
 1023 Brock Loren E coal
 1027 Snyder Cecil T
 1029 Blank Cath Mrs
 1031 Richards Julia Mrs
 1031 Garnett Jas
 1033 Murray Ella Mrs
 1033 Gibbs John
 1033 Markley Edwin C truck-
 ing
 1035 Taylor Thos
 1035 Morgan J Jas
 1039 Sonier Lewis E
 1041 Manno Calogers
 1041 Lotempio Anthony
 Lotempio John A
 Goodrich ends
 1043 Vallone Jos
 1044 Mehrtens Fred W
 1045 Manno Lawrence real
 est
 1045 Brown John J
 Sgrist Wm
 1046 Mehrtens Fred W whol
 toilet preparations
 Mitterer Alois barber
 1048 Lark Efriede K Mrs
 1049 Munro Irving F
 Munro Ethel Mrs
 1052 Farnham John P & Co
 x-ray equip
 1052 Farnham Ebon T lwy
 1053 Croster Geo G
 1054 Wood Geo
 1054 Hoffelder Jeanette
 1056 Green Albert Jr
 1056 Hoellig Earl A
 Reen John
 1057 Schlesell Edw
 1057 Heckler Geo
 1059 Ries Jos W
 Gross Fredk
 1060 Horn Robt J
 1060 Russell Elaine E
 1061 Walte Neal M
 1062 Weaver Nora Mrs
 1064 Malloy Theresa M Mrs
 1064 Sereu John A
 1065 Trautman Gertrude Mrs
 1066 Swift Bldrs Inc genl
 contrs
 1069 Flanders Wm L
 1071 Johnson Henry
 1071 Dukesbury Sarah E Mrs
 North intersects
 1080 Curley Top Beauty
 Salon
 1082 Speedway Auto Service
 1086 Swartz Jos S
 1086 Gabriel Ernest J
 1086 Hughes Ruth M
 1089 Klauk John
 1091 Mason Claremont B
 1091 Baumler Frank
 1092 Nachtrieb Edw W
 1095 Quigley Frank J
 1095 Miller Lillian Mrs
 1096 Holslag Frank
 1096 Heximer Oliver W
 1098 Orolins Antons
 Sivba Juris
 1099 Visiting Nursing Assn
 (br)
 1099 Ryan Jas W
 1099 Swann Kath
 1100 Ukus Wladyslaw
 1102 Strasser Henry
 1102 Haskel John C
 1103 Rieger Peter C
 1104 DeBon Peter T
 1105 Alexander Andrew C
 1105 LaCrout Arth B
 1106 Hartwanger Geo
 1106 Williams Clayton
 1106 Caplick Jos L
 rear Boyd Anna A Mrs
 1107 Stocker Wm S
 1107 O'Brien John J
 1107 Hoffere Chas E
 1111 Orth Pauline A Mrs
 Ironmonger Louise Mrs
 1112 Pohle John C
 1112 Pohle John D
 1112 Sykes John R
 1113 No return
 1114 Bingenman Geo A
 Horn Louis F
 rear Casper Mary L Mrs
 1115 Meissner Walter H
 1116 Winzenried Louise C
 1117 Foster Jack
 1117 Neilson John
 1119 Sikora Frank
 146
 Best intersects
 1137 Prem Albert F
 1141 DeWyer Melvin T
 1144 Roberts & Rice Co auto
 reprs
 1145 Haskins Peter P
 1148 Tutton Chas H auto
 repr
 1149 Fitzgerald John J
 1151 Haseln Frank W
 1152 Frontier Oil Service
 gas sta
 1155 Brennan Michl
 O'Keefe Mary
 1157 Todd Wilford
 Edna pi intersects
 1163 Blaine Augustus gro
 1166 Sullivan John A
 1167 Clayton Florence L
 McNeil Jas
 1170 Sarea Stefano
 Iapichino Jos
 1171 Peabody Raymond
 1171 Greggo John T
 rear Parkes Henry L
 Bowman Gilbert
 1172 Sweeney Jos F
 Durkee Leonard
 1173 Aiken Robt C
 1173 Berleant Bernard B
 real est
 1173 Hawkins Lawrence J
 Cavanaugh Margt Mrs
 1174 Vacant
 1175 Keener Olin Jr
 1176 Prince Jas
 1176 Smith Joe
 1177 Bell Eltz
 1177 Lewis Helen Mrs
 1177 Lewis Helen I
 rear Sullivan Ralph
 1178 Knittel Emil A
 barber
 1183 Anderson John
 1184 Imperial Refrigeration
 Sales & Service
 1184 Kehe Marguerite
 1184 Tolan Richd
 1187 No return
 1188 Ruppert Peter C
 1189 Tabone Michl J gro
 Dodge intersects
 1199 Town & Country Clean-
 ers
 1199 Koch Mary M Mrs
 1200 Carpenter Jas M
 1200 Newman Herbert J
 1200 Beck Geo beauty salon
 Jones Earl W
 1201 Kuhnke Louise B Mrs
 1202 Laskowski Walter J
 delicatessen
 1203 Eaton Elvina Mrs
 1206 McEnery Rose A
 Harper Edith Mrs
 1206 Baker Donald

North Court Apts—Contd
 C8 Hutchinson Mae Mrs
 C7 Hauser Angelina M
 C8 Daily Sarah
 C9 Goodrich Gertrude
 C10 No return
 C11 Donato Cath M
 D1 Miller Agnes M
 D2 Cassata V B
 D3 Omer Betty Jane
 D4 Kleinschmidt Anna C
 D5 Glick Wm A
 D6 Halley Martin
 D7 Vacant
 D8 Burkhardt Margt M
 D9 Verstraeten Mary E
 D10 Perkins S M
 D11 Kaplan Alice J
 Street continued
 198 Cline Clifton S
 208 Abt Clara A Mrs
 22 First Church of Christ
 Scientist
 221 Rader Chas S
 Elmwood av intersects
 226-30 North Apartments
 Nicks Walter E supt
 Clifton Sarah D
 Holt Isabel K
 Breen M Frances
 Davis Edw Mrs
 Cowell Alex H Jr
 Crawford M Eloise
 Gonye Ladislau
 Howrene A Maurine
 Severns Emma
 Grove Raymond E
 O'Brien Harriett Mrs
 nurse
 Barth Marie J
 Jarvis David M
 Knapp Josephine M
 Kyle Willis Mrs
 Masoth Leona E
 Norton Gilbertine C Mrs
 Smith Leah F Mrs
 Cursons Stewart L
 O'Hern Mildred K Mrs
 Scully Jas N
 Sparfield Elia L
 Lock Nell B nurse
 Wain John A
 Mahoney Florence
 Beckley Jane
 Thompson Mary E Mrs
 Wood Jean Mrs
 Goldstein Lena C Mrs
 233 Holland Wegman
 Productions
 234 Ransom Realty Co
 237 Diocese of Western NY
 Episcopal Church Mis-
 sion of Help (Social
 Dept)
 Richardson John R Rev
 Mariner ends
 245 YWCA (residence)
 252 Rokita Anna Mrs
 252 Reinecke Ottomar W
 252 Burrows Helen Mrs
 252 Cohen Rebecca
 252 Morey David W
 256 O'Brien Roland L
 256 Mesner Norma S Mrs
 Jones Ruth N Mrs
 College ends
 267 Stewart Woodford T
 Estate of
 rear Loren Otto
 268 Apartments
 1 No return
 2 Fanno Laura M Mrs
 3 Robinson Florence E
 4 Flaherty Julia M
 5 Huff Ann M
 6 Wilson Ruth
 7 Doerr Hazel C Mrs
 8 DeWitt June M
 274 Will Little C Mrs
 CSP
 279 Corcoran Mary G
 nurse
 282 North Gables Apts
 MacLeod Duncan
 290 Two-Ninety North Apts
 11 Mullen Florence R
 12 Ryan Fred G
 13 Moore Rudolph J
 14 Miller Mary A
 21 Smering Janey R Mrs
 22 Nelson Cornelius J
 23 Kamm Victor F
 24 Cushman Gertrude M
 Mrs
 31 Mielczek Adam J
 32 Reilly Margt Mrs
 33 Anthony Margt M Mrs
 34 Alford Helena B
 41 Hunsake Eltz Mrs
 42 Rolland Walter phys
 43 Eustace Ella M Mrs
 44 Joette Lorraine J Mrs
 291 Gracian Sisters of
 the Immaculate Con-
 ception
 Nazareth Home for
 Convalescents
 292 Olive Matilda Mrs
 Sweetland Kath nurse
 Arlington pi ends
 303 Casa Misericordia
 Convent
 304 Smith Gertrude R Mrs
 309 Cerebral Palsy Associa-
 tion of Western
 New York
 Co-operative Pre-School
 Center
 310 Coplon Rosa Jewish Old
 Folks Home
 The Circle intersects
 NORTH E—From 1039 Main
 east to Herman av (not open
 between Jefferson av and
 Times)
 3 King Parker C
 5 Zimmermann Alvin
 Schadenfro Geo J
 7 Griffin Eva E
 9 Smith Frank
 NORTH E—Contd
 11 Uebelhoeer Kathryn
 Kilgore Grace
 13 Thiel Raymond
 Keller Henry K
 14 Frank & Teresa's Anchor
 Bar (parking lot)
 23 Poling Wilson pnt
 24 Sturm Francis W
 25 Wendel Nathalie L
 26 Buffalo Surplus Co hdw
 27 Witttholt Otto C
 plmb
 30 Jemppon Machine Shop
 31 Cellophane Bag Co
 31 Banks M Irene Mrs
 35 Vacant
 35 Brown Mar
 rear Conrad Edgar C
 36 Smith Arlene M Mrs
 37 Chase Carol B Mrs
 37 No return
 39 Conn Geo
 41-43 Apartments
 12 Allen Alex
 26 Gabriel Herbert N
 3 Walker Viola A
 4 Beswick Florence L
 52-54 Pepsi-Cola Buffalo
 Bottling Corp
 Elliott intersects
 61 Carnevale Anthony J
 gro
 63 Mueller Harold J
 63 Helm John
 68 Cullinan Edw G
 68 Guenther Dorothy
 69 Bierbach Louise Mrs
 Dudley Kenneth J
 70 Garvey Cyril P
 rear Hornung Roy
 71 Danforth Willard J
 chiropractor
 72 Bornheimer Alf
 72 Kemp Francis J
 Newman Peter V
 75 Armstrong Wm C
 Bohn John H
 75 Schifke Conrad A
 76 Noel Hedwick Mrs
 Owens Earl
 77 Cook E A Body Co
 auto body mfrs
 80 Restivo Mathew
 80 Jones Levi
 82 Bixen Robt S
 82 TeToy Eugenia D Mrs
 83 Wells Angella Mrs
 83 D'Amico Martin
 rear Pribula John S
 84 Erskine Robt H
 84 Dexter Harry
 86 Garvey P J Carting &
 Storage Inc
 87 Hontz Lillian
 87 Burton Irene E Mrs
 rear Emerick Eug F
 89 Mattina Angelo
 90 Wood John
 90 Beardsley Chas M
 93 Katz Hyman
 93 Evon John R
 94 Glair Wm J
 94 Snyder Frank B
 96 Kennedy Helen B Mrs
 Weimont pi begins
 99 Wolf John E
 delicatessen
 Dzielski Stanley
 101 Salamon Frank tailor
 Troutman Chas W
 105 Hughes Oliver H
 105 Hayhurst Vernon H
 108 Wm Raymond A
 109 Camparella Chas J
 110 Kallios Gustav variety
 store
 Poppenberg Cecelia
 Verke Frank
 110 Bailey Gordon R
 Breer Lela I Mrs
 111 Dolan Mary Mrs
 rear Loesch Anna Mrs
 112 Bateman Harry C
 114 Berger Mary D
 114 Lyon Claud L
 rear Signer Dennis P
 115 Lindeman Fred H
 116 Hirschberger Louis
 Dolan Kath
 117 Johnston Isabelle A Mrs
 118 Taylor Lloyd
 Weigand Louise Mrs
 119 Fredericks Christine W
 Mrs
 120 Otto Wm E
 120 Koniarzky Walter
 124 Fleming Geo
 124 Proehl Erwin C
 rear Proehl Robt E
 126 LaBarge Marian M
 126 Moran Robt
 MacDonald Maud E Mrs
 128 Britton Edgar C
 128 Sweeney John J
 132 Miller Carl delicatessen
 136
 Elm intersects
 135 Simon Geo W
 137 Noon Mary M
 137 Al-Hood Gabriel
 rear Noon Isaac
 140 Schaefer Henry C
 141 Noon Chas C
 Noon Anthony
 142 Grafley John W
 143 Glaniodis Michl
 143 Boubas Nicholas
 146 Clairmont Cath Mrs
 148 Haas Margt Mrs
 149 Erhardt Lillian L Mrs
 149 Cryan Michl J
 150 Sawday Albert
 152 Burkhardt Ida B Mrs
 152 Burkhardt Howard M
 153 Rohs Mary
 153 Karnitz Albert G
 156 Goldstein Nora F
 157 Lauer Amelia Mrs
 nurse

NORTH E—Contd

158Hannon Alice @
 160Hannibal Rudolf @
 160Sonnenberger Andrew L @
 164Schaefer Norbert B phys
 Michigan av intersects
 172Duch Stanley @ restr
 177Cook Robt J @
 178Vogelsang Cath B @
 179Thuerck Edw @
 180Menzele Gunther L @
 182Maul Hilda P @
 182Scullschessky Paul @
 197Gibbons Alvin J @
 199Kamman Donald @
 205Banks Robt @
 205Culp Lee L @
 207Davis Arth E @
 207Neuner Edw F @
 209Wistner Ernest E @
 213Bryant Louise Mrs @
 215Ries Dorothy delicatessen
 215Saint Jos H @
 215Wainwright Martha Mrs
 Mulberry ends
 223Willard Hugh @
 223Cain Lucy B @
 223Lopez Gonzalo @
 223Selzler Blanche J @
 225Bishop Edw J @
 225Lignes Gust @
 227Stoll Albert @
 229Ulrich Johanna Mrs @
 229Hall Lillian Mrs @
 rearDiPasquale Chas @
 nw cor Fosdick-Masten Park
 237Masten Park Baptist
 Church
 237Masten Park Baptist
 Church
 249Toelner Elmer W ice
 and fuel
 253Cryan Wm @
 257Bromley Clinton T @
 261Edgley Wm @
 261Schultz Morris @
 261Grass Edw M @
 261Grass Curt E @
 263Koch Mary M @
 263Staeckel Emily H @
 265Anthony Gertrude Mrs @
 265Webb Dana J @
 265Zamojski Walter J @
 275Altenoeder Anthony S @
 275Volkert Gertrude Mrs @
 277Dentinger Philip J Jr @
 283Wollenberg John @
 285Dietsch Mary Mrs @
 287Charrette Frank V @
 291Diefenbach Wm C @
 291Hetzenfelder Paul F @
 301Kilmer Walter J @
 307Kinneman Dora Mrs @
 307Taylor Emma Mrs @
 rearGibson Bertha D Mrs @
 309Wilke Anna A Mrs @
 314Roetzer Jos M @
 316Young Vincent @
 320Kane Steph @
 322Hoffman Jennie Mrs @
 322VanBuskirk Gertrude @
 322Tropagnara tropical fish
 322Hovey Chas R @
 Peach intersects
 330Seibetta Jas J @ delicatessen
 Apartments
 1 Clark Wm @
 2 Laiona Leonard @
 3 Manguso Jas H @
 332Seibetta Carrie Mrs @
 333Collier Sherman B @
 336Foster Orville @
 338Hamilton Barrett E @
 341Advance Tele Laby @
 342Tschampel Richd R @
 342Rink Paul J @
 343Anthony's Delicatessen
 343Anthony Wm @
 346Russ Jos @
 346Stuff Howard @
 348Gross Magdaline M @
 350Wolf Edw A @
 350Mirabelli Frank @
 Grape intersects
 353Diehl Oscar W @
 355Clark Asa G @
 356Varlo Dominic @
 358Zamojski Jacob R @
 359Fetherstone Ronald A @
 361Cribar Frank S @
 360Sturges John J @
 361Dirmberger Cath M @
 361Human Clara @
 362Melser Nina A Mrs @
 362Endres Henry C @
 363North St Gospel Tabernacle
 368Kreinbring Chas @
 368Oehler Geo F @
 368Riebeth Vola L @
 370Batterson Ethel M Mrs @
 370Smith Gilbert F @
 372Todd Roy E @
 383Eckert John J @
 383Bozse Martha @

Jefferson av intersects
 (Not open between Jefferson
 av and Timon)
 Timon intersects
 505Staber Carl G @
 505Engelhardt Edw @
 rearPrice Lorraine Mrs @
 507Hale Warren @
 rear Row Louis @
 509Schwartz Jos A @
 509Weiss Rose Mrs @
 511Fuchs Walburga Mrs @
 511Fuchs Jos @
 513Neurohr Jos G @
 513Stelinkirchner Louis A @
 515Emerson Ira @
 515Green Marie J @
 517Vacant @
 Johnson intersects
 542Korber Jas C @
 542Schlager Louis meats @
 542Yates Frank @
 543Schlia Kath A Mrs @
 543Deieri Marie S Mrs @
 543delicatessen @
 545Snyder Victor C @
 545Pottelger Harry @
 546Schmidt Geo J @
 546Iwachlaw Michl @
 547Bader Robt H @
 547O'Conner Nicholas @
 548Tobin Florence Mrs @
 548Haab John @
 548Vehwinkel Walter @
 549Huber Helen @
 549Gruber John @
 550Diederich Carl J @
 551Redenbach Johanna Mrs @
 551Redenbach Lester @
 552Deth Donald N @
 552Wright Harley @
 552Maher Wm C @
 552Maher Jos J @
 553Buss Robt @
 553Koeth John @
 554Schoen Geo W @
 554Danner Otto @
 555Lelsner Ernest J @
 555Rebel Theresa Mrs @
 556Lane Rudolph S @
 557Tschape Frank R @
 558Kramer Fred Jr @
 558Hattenberger Aloysius J @
 559Aman Edw J @
 559Halland John M @
 560Schmand Fred @
 567Abrams Grant @
 567Nagel Henry S @
 Sherman intersects
 576Schlies Martin C @
 577Welker Forest @
 578Meyer Clara Mrs @
 580Murschel Harry G @
 580Christian Everett @
 580Resetarits Rudolph @
 581Brunner Robt @
 581Norris Hugh F @
 581Meyer Jos G @
 581Biedel Richd C @
 581Erhardt Richd @
 583Habicht Emil @
 584Baumgartner Edw J @
 585Malsel Julia Mrs @
 586Vogt Geo @
 587Wetter Charlotte C @
 588Rink Henry @
 588Ludwig Anna Mrs @
 589Strobl Geo A @
 590Hall Donald A @
 590Haas Alf R @
 591Schlenker Harold H @
 591Pellnat Robt @
 593Wetter Harry J @
 593Dirschel Karl J @
 596Wylie Ray J @
 596Zialkowski Alf C @
 596Benzel Anna Mrs @
 600Klein Norman @
 600Herbert Hugo P restr @
 601Pawlak Henry J delicatessen
 601Pawlak Michl @
 rear Hale Thos @
 Fox intersects
 606Rittas Robt @
 606Urbanik Wm @
 606Husner Emma S Mrs @
 606VanDusen Raymond T @
 607Herbert Hugo P @
 608Stengel Edw I @
 608Goodrich Reginald S @
 611Kopp Pauline Mrs @
 611Smithmeyer Louis J @
 614Esposito Ignatius H @
 614Nowak Benedict J @
 rearLauffer Jos W @
 614Esposito Jos @
 615Salamone Jas V @
 616Beglin Donald N @
 616Stroom Allan @
 617Steinhart Dora Mrs @
 617Bevilacqua John @
 rear Lang Susan Mrs @
 618Fragowicz Geo @
 618Czajkowski John J @
 619Wohlert Arth B @
 620Buss Margt @
 621Kamionska Tony @
 621Donovan Jas N Jr @
 628Ball Alf W @
 630Springholtz Barbara D @
 630Elmer Frieda Mrs @

128
 634 Se
 333 M
 80 S
 9 D
 10 Ch
 11 B
 12 Va
 15 Ol
 16 G
 17 Va
 20-22
 126
 29 D
 35-37
 41 A
 45 C
 1st A
 2d A
 3d A
 4th A
 5th A
 6th A
 7th A
 8th A
 9th A
 10th A
 11th A
 12th A
 13th A
 14th A
 15th A
 16th A
 17th A
 18th A
 19th A
 20th A
 21st A
 22nd A
 23rd A
 24th A
 25th A
 26th A
 27th A
 28th A
 29th A
 30th A
 31st A
 32nd A
 33rd A
 34th A
 35th A
 36th A
 37th A
 38th A
 39th A
 40th A
 41st A
 42nd A
 43rd A
 44th A
 45th A
 46th A
 47th A
 48th A
 49th A
 50th A
 51st A
 52nd A
 53rd A
 54th A
 55th A
 56th A
 57th A
 58th A
 59th A
 60th A
 61st A
 62nd A
 63rd A
 64th A
 65th A
 66th A
 67th A
 68th A
 69th A
 70th A
 71st A
 72nd A
 73rd A
 74th A
 75th A
 76th A
 77th A
 78th A
 79th A
 80th A
 81st A
 82nd A
 83rd A
 84th A
 85th A
 86th A
 87th A
 88th A
 89th A
 90th A
 91st A
 92nd A
 93rd A
 94th A
 95th A
 96th A
 97th A
 98th A
 99th A
 100th A
 101st A
 102nd A
 103rd A
 104th A
 105th A
 106th A
 107th A
 108th A
 109th A
 110th A
 111st A
 112nd A
 113th A
 114th A
 115th A
 116th A
 117th A
 118th A
 119th A
 120th A
 121st A
 122nd A
 123rd A
 124th A
 125th A
 126th A
 127th A
 128th A
 129th A
 130th A
 131st A
 132nd A
 133rd A
 134th A
 135th A
 136th A
 137th A
 138th A
 139th A
 140th A
 141st A
 142nd A
 143rd A
 144th A
 145th A
 146th A
 147th A
 148th A
 149th A
 150th A
 151st A
 152nd A
 153rd A
 154th A
 155th A
 156th A
 157th A
 158th A
 159th A
 160th A
 161st A
 162nd A
 163rd A
 164th A
 165th A
 166th A
 167th A
 168th A
 169th A
 170th A
 171st A
 172nd A
 173rd A
 174th A
 175th A
 176th A
 177th A
 178th A
 179th A
 180th A
 181st A
 182nd A
 183rd A
 184th A
 185th A
 186th A
 187th A
 188th A
 189th A
 190th A
 191st A
 192nd A
 193rd A
 194th A
 195th A
 196th A
 197th A
 198th A
 199th A
 200th A
 201st A
 202nd A
 203rd A
 204th A
 205th A
 206th A
 207th A
 208th A
 209th A
 210th A
 211st A
 212nd A
 213rd A
 214th A
 215th A
 216th A
 217th A
 218th A
 219th A
 220th A
 221st A
 222nd A
 223rd A
 224th A
 225th A
 226th A
 227th A
 228th A
 229th A
 230th A
 231st A
 232nd A
 233rd A
 234th A
 235th A
 236th A
 237th A
 238th A
 239th A
 240th A
 241st A
 242nd A
 243rd A
 244th A
 245th A
 246th A
 247th A
 248th A
 249th A
 250th A
 251st A
 252nd A
 253rd A
 254th A
 255th A
 256th A
 257th A
 258th A
 259th A
 260th A
 261st A
 262nd A
 263rd A
 264th A
 265th A
 266th A
 267th A
 268th A
 269th A
 270th A
 271st A
 272nd A
 273rd A
 274th A
 275th A
 276th A
 277th A
 278th A
 279th A
 280th A
 281st A
 282nd A
 283rd A
 284th A
 285th A
 286th A
 287th A
 288th A
 289th A
 290th A
 291st A
 292nd A
 293rd A
 294th A
 295th A
 296th A
 297th A
 298th A
 299th A
 300th A
 301st A
 302nd A
 303rd A
 304th A
 305th A
 306th A
 307th A
 308th A
 309th A
 310th A
 311st A
 312nd A
 313rd A
 314th A
 315th A
 316th A
 317th A
 318th A
 319th A
 320th A
 321st A
 322nd A
 323rd A
 324th A
 325th A
 326th A
 327th A
 328th A
 329th A
 330th A
 331st A
 332nd A
 333rd A
 334th A
 335th A
 336th A
 337th A
 338th A
 339th A
 340th A
 341st A
 342nd A
 343rd A
 344th A
 345th A
 346th A
 347th A
 348th A
 349th A
 350th A
 351st A
 352nd A
 353rd A
 354th A
 355th A
 356th A
 357th A
 358th A
 359th A
 360th A
 361st A
 362nd A
 363rd A
 364th A
 365th A
 366th A
 367th A
 368th A
 369th A
 370th A
 371st A
 372nd A
 373rd A
 374th A
 375th A
 376th A
 377th A
 378th A
 379th A
 380th A
 381st A
 382nd A
 383rd A
 384th A
 385th A
 386th A
 387th A
 388th A
 389th A
 390th A
 391st A
 392nd A
 393rd A
 394th A
 395th A
 396th A
 397th A
 398th A
 399th A
 400th A
 401st A
 402nd A
 403rd A
 404th A
 405th A
 406th A
 407th A
 408th A
 409th A
 410th A
 411st A
 412nd A
 413rd A
 414th A
 415th A
 416th A
 417th A
 418th A
 419th A
 420th A
 421st A
 422nd A
 423rd A
 424th A
 425th A
 426th A
 427th A
 428th A
 429th A
 430th A
 431st A
 432nd A
 433rd A
 434th A
 435th A
 436th A
 437th A
 438th A
 439th A
 440th A
 441st A
 442nd A
 443rd A
 444th A
 445th A
 446th A
 447th A
 448th A
 449th A
 450th A
 451st A
 452nd A
 453rd A
 454th A
 455th A
 456th A
 457th A
 458th A
 459th A
 460th A
 461st A
 462nd A
 463rd A
 464th A
 465th A
 466th A
 467th A
 468th A
 469th A
 470th A
 471st A
 472nd A
 473rd A
 474th A
 475th A
 476th A
 477th A
 478th A
 479th A
 480th A
 481st A
 482nd A
 483rd A
 484th A
 485th A
 486th A
 487th A
 488th A
 489th A
 490th A
 491st A
 492nd A
 493rd A
 494th A
 495th A
 496th A
 497th A
 498th A
 499th A
 500th A
 501st A
 502nd A
 503rd A
 504th A
 505th A
 506th A
 507th A
 508th A
 509th A
 510th A
 511st A
 512nd A
 513rd A
 514th A
 515th A
 516th A
 517th A
 518th A
 519th A
 520th A
 521st A
 522nd A
 523rd A
 524th A
 525th A
 526th A
 527th A
 528th A
 529th A
 530th A
 531st A
 532nd A
 533rd A
 534th A
 535th A
 536th A
 537th A
 538th A
 539th A
 540th A
 541st A
 542nd A
 543rd A
 544th A
 545th A
 546th A
 547th A
 548th A
 549th A
 550th A
 551st A
 552nd A
 553rd A
 554th A
 555th A
 556th A
 557th A
 558th A
 559th A
 560th A
 561st A
 562nd A
 563rd A
 564th A
 565th A
 566th A
 567th A
 568th A
 569th A
 570th A
 571st A
 572nd A
 573rd A
 574th A
 575th A
 576th A
 577th A
 578th A
 579th A
 580th A
 581st A
 582nd A
 583rd A
 584th A
 585th A
 586th A
 587th A
 588th A
 589th A
 590th A
 591st A
 592nd A
 593rd A
 594th A
 595th A
 596th A
 597th A
 598th A
 599th A
 600th A
 601st A
 602nd A
 603rd A
 604th A
 605th A
 606th A
 607th A
 608th A
 609th A
 610th A
 611st A
 612nd A
 613rd A
 614th A
 615th A
 616th A
 617th A
 618th A
 619th A
 620th A
 621st A
 622nd A
 623rd A
 624th A
 625th A
 626th A
 627th A
 628th A
 629th A
 630th A
 631st A
 632nd A
 633rd A
 634th A
 635th A
 636th A
 637th A
 638th A
 639th A
 640th A
 641st A
 642nd A
 643rd A
 644th A
 645th A
 646th A
 647th A
 648th A
 649th A
 650th A
 651st A
 652nd A
 653rd A
 654th A
 655th A
 656th A
 657th A
 658th A
 659th A
 660th A
 661st A
 662nd A
 663rd A
 664th A
 665th A
 666th A
 667th A
 668th A
 669th A
 670th A
 671st A
 672nd A
 673rd A
 674th A
 675th A
 676th A
 677th A
 678th A
 679th A
 680th A
 681st A
 682nd A
 683rd A
 684th A
 685th A
 686th A
 687th A
 688th A
 689th A
 690th A
 691st A
 692nd A
 693rd A
 694th A
 695th A
 696th A
 697th A
 698th A
 699th A
 700th A
 701st A
 702nd A
 703rd A
 704th A
 705th A
 706th A
 707th A
 708th A
 709th A
 710th A
 711st A
 712nd A
 713rd A
 714th A
 715th A
 716th A
 717th A
 718th A
 719th A
 720th A
 721st A
 722nd A
 723rd A
 724th A
 725th A
 726th A
 727th A
 728th A
 729th A
 730th A
 731st A
 732nd A
 733rd A
 734th A
 735th A
 736th A
 737th A
 738th A
 739th A
 740th A
 741st A
 742nd A
 743rd A
 744th A
 745th A
 746th A
 747th A
 748th A
 749th A
 750th A
 751st A
 752nd A
 753rd A
 754th A
 755th A
 756th A
 757th A
 758th A
 759th A
 760th A
 761st A
 762nd A
 763rd A
 764th A
 765th A
 766th A
 767th A
 768th A
 769th A
 770th A
 771st A
 772nd A
 773rd A
 774th A
 775th A
 776th A
 777th A
 778th A
 779th A
 780th A
 781st A
 782nd A
 783rd A
 784th A
 785th A
 786th A
 787th A
 788th A
 789th A
 790th A
 791st A
 792nd A
 793rd A
 794th A
 795th A
 796th A
 797th A
 798th A
 799th A
 800th A
 801st A
 802nd A
 803rd A
 804th A
 805th A
 806th A
 807th A
 808th A
 809th A
 810th A
 811st A
 812nd A
 813rd A
 814th A
 815th A
 816th A
 817th A
 818th A
 819th A
 820th A
 821st A
 822nd A
 823rd A
 824th A
 825th A
 826th A
 827th A
 828th A
 829th A
 830th A
 831st A
 832nd A
 833rd A
 834th A
 835th A
 836th A
 837th A
 838th A
 839th A
 840th A
 841st A
 842nd A
 843rd A
 844th A
 845th A
 846th A
 847th A
 848th A
 849th A
 850th A
 851st A
 852nd A
 853rd A
 854th A
 855th A
 856th A
 857th A
 858th A
 859th A
 860th A
 861st A
 862nd A
 863rd A
 864th A
 865th A
 866th A
 867th A
 868th A
 869th A
 870th A
 871st A
 872nd A
 873rd A
 874th A
 875th A
 876th A
 877th A
 878th A
 879th A
 880th A
 881st A
 882nd A
 883rd A
 884th A
 885th A
 886th A
 887th A
 888th A
 889th A
 890th A
 891st A
 892nd A
 893rd A
 89

798△Murray Grace Mrs
 802 Trouton Ollie Mrs
 806△Sullivan Bros fill sta
 High intersects
 822△Simpson Willard F②
 823△Clendening Bertha Mrs

140
GOODRICH — From 1005
 Main east to 1044 Michigan
 av
 20-22 Veterans Administra-
 tion
 25△University of Buffalo
 School of Dentistry
 26-28△Alemite Co of Buf-
 falo Inc lubricant
 equip
 27△Malzer Anna E Mrs
 30△Brace-McGuire & Co
 (rear entrance)
 33△Phelps Albert
 △Leonard Edwin J
 40△Baker John H
 △Minklein Elmer N
 Johnson Gladys
 41△Squirt Beverage Co
 43 Norris Frances A Mrs
 drsmki
 44△Plastas Geo E
 △Zitrin Israel
 △Ryan Jas J
 Taber Walter
 Ellicott intersects
 66 Rowley Robt K ②
 68△Smith Glenn
 △Manfredini Anna Mrs ②
 rear Gross Fred
 70△O'Neil Agnes F ②
 71△Henry Eunice L
 72△Maxon Herbert B
 △Hutchinson Haldon C
 74△Kreutzer Rose P Mrs
 rear Felle Alex
 82△Wood John H ②
 △Tague John C
 82½△Blum Robt
 rear△Bean Cameron A
 84△Peck Anna ②
 86△Walker Wm
 △Murphy John
 88△Roberts John E ②
 Doty Thos O
 90△Hoops Caroline Mrs ②
 △Clerc Marie Mrs
 92△Armstrong Bessie J Mrs
 ②
 100 Harrington Bldg
 (Div of Bflo General
 Hospital) (maternity)
 112 Buffalo Genl Hosp
 Nurses' Home
 136
 Elm intersects
 131 General Hosp (storage)
 134 McKee Z Pearl Mrs
 △Smith Kath J ②
 140 Frank Edw W
 142△Fries Raymond H ②
 144 Vogl John W
 148△Meyer Caroline A ②
 152 Valentine Richd H
 rear△Bickelman Albert G
 Hudson Clarence C
 158 Stearns Jos W
 Michigan av intersects
98

MICHIGAN AV—Contd

907△Sims Edmund
908△Waldmann Nelson P
909△Scharlau W Clifford
Blakely Richd A
Murphy Thos P
Becker Geo M
912△Burau Louise Mrs
△Cropp Harvey L
rear Kenny Albert M
913△Smith Ralph J
Heusinger Ann K Mrs
Metz Cath O
914△Eberly Sten
△Hull Chas W
915△Smith Kath Mrs
△Elsie Arth
917△Hirsch Harry H
△Schneider Walter J
918△Zupa Angelo A
△Palmisano Bros
concrete contrs
△Palmisano Saml J contr
rear Costello Jos A
Trinca Chas
920△Perna Rosalie Mrs
921△Scherer Wm
△White Muriel R
Bourne Pearl M Mrs
922△Perna Jack J
924△Atkinson Russell
△Groner Ralph
925△Schaefer Alois H
927△Schrembs Michl
Pursel Clayton B
928△Carlson Louis
930△Heiss Valentine Jr
931△Rupprucht LaVerne
rear Numan Chas
933△Haefner Mary E Mrs
934△Henry Jean E
936△Marsh Mina K Mrs
937△Fanaro Chas
△Stone Rose
rear Polito Anthony L
939△Castiglia Pasquale
Pollino Jos
rear Pollino Frank F
940△Dello Chas tailor
Vogel Richd
942△Goldstone Barney restr
943△Rice Chas J antiques
Schieve Hubert
Carlton intersects
946△Harris Florence gro
△Scherer John V
948△Marasco Louis T clo clnr
948½△Kipps Anthony barber
950△Nurml Henry
Kuhnhaeuser Reinhard
952△Cassube Teresa Mrs
△Saari Olga Mrs
rear Kohnman Karlo
955-57△Batt Co Inc plmbrs
958△Ball Albert
Hammer Glenn
Kloues Geo N
959△Romano Jos
Mackey Jas R
960△Haueise Howard F
△Zimmerman Aug F
961△Holden Thos
△McKnight Herbert
962△Rehm Chas A
965△Johnson Chas R
Whitman Arth J
966△Berry Jas
Lucas Archie
967△Jeanette Victor
968△Johnson Edw
Caito Rose M Mrs
972△Clark Edw D
974△Mitterers Alois barber
△Boss Aug
975△Dimitri Mary K Mrs
Wood Wm D
rear Cummings Eva Mrs
977△Pfohman Jacob P
△Pfohman Jos J
978△Harter David
△Davey Geo E
979△Weller Clara
△Griesbaum Raymond
rear Bortells Sophia Mrs
982△Pennario Jack
△Schroeder Elmer
983△King Chas M
△Davis Johnson
rear Walker Wm
984△Schneider Fredk H
carp
△Schneider Herman R
rear Haueise Robt C
985△Bowers Edw J
986△Cary Wm D
Sailor Clarence
△Lewis Raymond F
Meegan Edw C
△Popp Geo W
987△Hopkins Dora
△Knapp Anthony G
989△Haverty Edna L Mrs
△Baker Agnes B Mrs
990△Small Wm
△Nestel Fred W
993△Wieland Christina Mrs
△Merrill Grace
rear Walker Edmund G
994△Evans Geo
△Davidson Edmund
995△Smith Rosetta E Mrs
△Smith Walter G
996△Morganstern Julia C Mrs
997△Nestel Norman J
Artmeyer Mary Mrs
1001△Goldin John V
△Monfuletho Anthony
gro
1009△Stegner Allen E drugs
High intersects

1021△Sutton Mary A Mrs
Hahn Henry H
1023△Brock Loren E coal
1027△Snyder Cecil T
1029△Blank Clara Mrs
Blank Cath Mrs
△Lavin Leo J
1031△McKnight Ernie
1033△Markey Edwin C trucking
1035△Sorel Salvatore
Taylor Zack
1039△Manno Chas
△Newton Chas B
1041△Ott Jos W
Goodrich ends
1043△Vallone Jos
Uhlinger Edw C
1044△Ortolano Maria gro
1045△Manno Lawrence real
est
△Brown John J
1046△Reichard Jeannette Mrs
restr
1048△Shepard Louis C
1049△Munro Irving
Munro Geo
1052△Holm John E
1053△Crosier Geo G
1054△Wood Geo W
△Holfelder Jeanette
1056△Hoellig Howard M
△Hoellig Earl A
1057△Schiesel Edw
△Heinike Henry H
1059△Ries Jos W
1060△Koch Ida O Mrs
1061△Walte Neal M
1062△Weaver Nora Mrs
1064△Bauer Ronald
△Emoles Henry R
1065△Trautman Gertrude Mrs
1066△Winfield J H & Co
(whse)
1069△Hickey Henry J
△Flanders Wm L
1071△Karnitz Albert G
△Dukesbury Sarah E Mrs
North intersects
1080△Curley Top Beauty
Shoppe
1082△Vacant
1083△Wehr John J
1086△Meyer John M tailor
△Gabriel Ernest J
1089△Murphy Louise Mrs
1091△Mason Claremont B
△Baumler Frank
1092△Nachtrieb Edw W
1095△Quigley Frank J
Miller Lillian Mrs
1096△Holslag Frank
Heximer Oliver W
1098△Tiede Louise
1099△Visiting Nursing Assn
(br)
Spencer Lulu V Mrs
△Hume Herbert
1100△Boergers Clarence
△Lucurelo Lawrence J
1102△Strasser Henry
1103△Rieger Peter C
1104△DeBon Henry T
△Alexander Andrew C
1105△Gettun Richd
1106△Caplick Jos E
Wilson Chas G
Boyd Annie A Mrs
1107△Stocker Wm S
rear△O'Brien John J
Cecy Louis P
1111△Orth Pauline A Mrs
△Ebert Clair
1112△Pohle John C
Sykes John R
1113△Parry Melvin C
1114△Bingeman Geo A
Horn Louis F
rear△Casper Mary L Mrs
1115△Meissner Walter H
1116△Honecker Louise C Mrs
Winzenried Louise C
1117△Foster Jack
△Neilson John
1119△Wilcocks Grace A Mrs
Best intersects
1137△Prem Albert F
△Lamm Susan Mrs
1141△Trushel Chas P
1144△Roberts & Rice Co auto
reprs
1145△Haskins Peter P
1148△Tutton Chas H auto repr
1149△Fitzgerald John J
Freeman Chas E
1151△Haehn Frank W
1152-60△Grant & Lux heating
contr
△Frontier Oil Service
(filling sta)
△Scott Claude
1155△McKimmie Danl J
O'Keefe Mary
1157△Donohue Anna M Mrs
Edna pl intersects
1163△Barnes Harvey gro
1165△Lumla Frank
1167△Clayton Florence
1170△Sacca Stefano
△Iapichino Jos
1171△Peabody Raymond
△Greggo John T
rear△Parks Henry L
1172△Marr Sidney A
△Lindbeck Harry
rear Myreng Almar E
1173△Jordan Grant heating
contr
Oakley Ernest
rear Hawkins Lawrence

1174△Pygon Clarence
Thomas Delbert
1175△Baumler Albert
△Hauser Clarence
△Bowen Julius J
rear Vacant
1176△Hale Albert
1177△Ager Albert C
Lewis Helen Mrs
rear Sullivan Ralph
1178△Knittel Emil A barber
1183△Anderson John
1184△Imperial Refrigeration
Sales & Service
Keys Marguerite
1187△Cisco Carl W
1188△Prestone John H
Ruppert Peter
1189△Tabone Michl J gro
Dodge intersects
1199△Town & Country
Cleaners
Koch Mary M Mrs
1200△Carpenter Jas M
Newman Herbert J
△Smithmeyer Jos gro
Jones Earl W
1201△Habitzruther Pauline
Mrs

NORTH—Contd

220 First Church of Christ Scientist
221A Rader Chas S @ Elmwood av intersects
226-30 North Apartments
bmtl Nicks Walter E supt
Aarrigo Thos J
AClifton Sarah D
ADaugherty Roger M
ADavis Cameron Rt Rev
ADelLyden Albert P
ADellis Walter H
AFields Lillian M
AFranklin Jas
AFridell Elsie A
AGaul Chas G
AGoodhue Alice F Mrs
AHutton Glenn E
AGrove Raymond E
AHodges Harry J mfrs agt
AMahan Jack M
AMcCombs Enid
AMeeker Joan
AMoffat Mildred
AMye Virginia
AHern Mildred K Mrs
AScully Jas N
ASparfeld Elsie L
ASTevenson Margt L
AThompson Mary E Mrs
ATraverse Clifton G
ATwamley Edgar H
AWood Jean Mrs
234A Ransom Realty Co
237A Protestant Episcopal Diocese of Western NY
A Church Mission of Help
A Herritt Wm I
sw cor Universalist Church
Mariner ends
245A YWCA (residence)
249 Conover Garrett R
252A Rokita Anna Mrs
AHarriman Lewis G
AReinecke Ottomar W
255A Ostrander Carl
Pfeiffer Clayton H
256A O'Brien Roland L @
ABurns Lawrence C
AHale Dorothy Mrs
Angell Richd C
259 Vacant
rear Riehmman Jerauld C
College ends
267A Stewart Woodford T @
268 Apartments
1A Osborne Wm F
2A Fenno Laura M Mrs
3A Robeson Florence E
4A Flaherty Julia M
5A Huff Ann M
6A Wilson Ruth
7A Doerr Hazel C Mrs
8A Peabody Robt V
Street continued
274A Will Wm E @
279A Corcoran Mary G @
nurs
282A North Gables Apts
AMacLeod Duncan
290 Two-Ninety North Apts
11A Mullen Florence R
12A Moriarity Veronica M
Mrs
13A Moore Rudolph J
14A Miller Mary A
21A Smering Janey R Mrs
22A Nelson Cornelius J
23A Murch Carlton J
24A Cushman Geo A
31A Mielecarek Adam J
32A Reilly John F
33A Anthony Wm H
34A Alford Helena B
41A Hunseke Eliz Mrs
42A Kimball Robt
43A Kamm Victor F
44A Szymanski Thaddeus
Street continued
291 Franciscan Sisters of the Immaculate Conception
Nazareth Home for Convalescents
292A Olive Matilda Mrs @
Arlington pl ends
303A Casa Misericordia (boarding)
304A Smith Gertrude R Mrs
309A Children's Hosp Cerebral Palsy Dept
310A Coplon Rosa Jewish Old Folks Home Inc
The Circle intersects
140
NORTH E—From 1039 Main east to Herman av (not open between Jefferson av and Timon)
3 King Parker C
5 Zimmermann Alvin
Schadenfroh Geo J
7 Griffin Eva E
9 Smith Frank
11A Uebelhoeer Kathryn
13 Lange Fred W
Keller Henry K
14 No return
23A Poling Wilson pntr
Sturm Francis W
25A Huttenlocher Dora C
Wendel Nathalie L
26A Buffalo Surplus Co hdw
27A Wittholz Otto C @
plmbr
30A Jempson Machine Shop
ACelophane Bag Co
31 Banks Irene Mrs
33A Koerner Chas
ABoyer Andrew
35A Conrad Edgar E

36 Smith Arlene M Mrs
A Chase Carol B Mrs
37A Exelsior Window Cing Co
39A Conn Geo
39A Crandall Eug O
41-43 Apartments
1A Schultz John G
2A Gabel Herbert N
3 Walker Viola A
4 Beswick Florence
Street continued
52-54A Pepsi-Cola Buffalo Bottling Corp
Elmwood intersects
61A Carnevale Anthony J gro
63A Mueller Harold J Fleischauer Wm G
68A Cullinan Edw B
69 Burgard Geo A
Dudley Kenneth J
70A Garvey Cyril P
AGarvey Mary A Mrs @
rear Wittmer Franklin
71A Danforth Willard J @ chiropractor
72A Kemp Francis J
Newman Peter V @
75 Armstrong Wm C @
Bohn John H
ADavis Geo C
ASchiffke Conrad
76A Richardson Anna Mrs delicatessen
A Flading Howard @
77A Cook E A Body Co auto body mfrs
80A Meyers Henry G
82A Bixen Robt S
A DeToy Eugenia D Mrs
rear Vacant
83A Ingersoll Sterling M
84 Allen Hattie
A Erskine Robt H @
86A Garvey P J Carting & Storage Inc
AMurray Hugh
87A Tuttt Marion G Mrs
rear Johnson Frank
A Carrese Angelo D
89A Mattina Angelo @
ALang Robt J
AWood John
90 Beardsley Chas M
93A Daley Jos @
A Wilkinson Glenden R
94A Glair Wm J
ASnyder Frank B
96 Fix Earl
96 Kennedy John E @
delicatessen
Dzielski Stanley
Weimont pl begins
101A Goellner Henrietta @
rear Egger Fredk M
Hartman Floyd T
105A Hughes Oliver H @
Hughes Oliver H Jr
108A Sullivan Frank
109 Campanella Chas J @
110 Simmons Anna M Mrs
Poppenberg Cecelia
AKoniarzyk Walter
Yerke Frank
111A Dolan Mary C
rear Loesch Anna Mrs
Wolford Wm E
112A Schwaegler Chas @
114A Berger Mary D
ALyon Claud L
rear Signer Dennis P
115A Lindeman Fred H @
116 Hirschberger Louis
Dolan Kath @
117A Johnston Isabelle A Mrs
118A Taylor Lloyd
Weiland Louise Mrs @
119A Fredericks Christine W Mrs @
119A Otto Wm E
120 Grossopf Edw H
rear No return
121A Huston Henry
ABateman Henry C
124 Fleming Geo
A Proehl Erwin C
rear Moran Robt
126A Ford Ruth K Mrs
MacDonald Maud E Mrs @
128A Britton Edgar C @
AHare Margt
132A Miller Louis A delicatessen
136
Elm intersects
135A Simon Geo W @
137A Noon Jos @
rear Noon Isaac
140A Skaggs Ross
141 Youakim Jos F
ALahood Mary Mrs
142 Vacant
143A Graffy John W @
145A Gianioldis John @
ABoubaris Nicholas
146A Purker Wm J @
148A Haas Margt Mrs @
149A Erhart Lillian E
Cryan Michl J @
150A Sawday Albert @
152A Burkhardt John C @
Sprigell Louise Mrs
153A Rohs Mary @
Chretien Harold W
157A Gillott Anna S Mrs @
ALauer Amelia Mrs
158 Herbolshelmer Rudolf @
Milne Jas
160A Sonnenberger Andrew L @

36 Smith Arlene M Mrs
A Chase Carol B Mrs
37A Exelsior Window Cing Co
39A Conn Geo
39A Crandall Eug O
41-43 Apartments
1A Schultz John G
2A Gabel Herbert N
3 Walker Viola A
4 Beswick Florence
Street continued
52-54A Pepsi-Cola Buffalo Bottling Corp
Elmwood intersects
61A Carnevale Anthony J gro
63A Mueller Harold J Fleischauer Wm G
68A Cullinan Edw B
69 Burgard Geo A
Dudley Kenneth J
70A Garvey Cyril P
AGarvey Mary A Mrs @
rear Wittmer Franklin
71A Danforth Willard J @ chiropractor
72A Kemp Francis J
Newman Peter V @
75 Armstrong Wm C @
Bohn John H
ADavis Geo C
ASchiffke Conrad
76A Richardson Anna Mrs delicatessen
A Flading Howard @
77A Cook E A Body Co auto body mfrs
80A Meyers Henry G
82A Bixen Robt S
A DeToy Eugenia D Mrs
rear Vacant
83A Ingersoll Sterling M
84 Allen Hattie
A Erskine Robt H @
86A Garvey P J Carting & Storage Inc
AMurray Hugh
87A Tuttt Marion G Mrs
rear Johnson Frank
A Carrese Angelo D
89A Mattina Angelo @
ALang Robt J
AWood John
90 Beardsley Chas M
93A Daley Jos @
A Wilkinson Glenden R
94A Glair Wm J
ASnyder Frank B
96 Fix Earl
96 Kennedy John E @
delicatessen
Dzielski Stanley
Weimont pl begins
101A Goellner Henrietta @
rear Egger Fredk M
Hartman Floyd T
105A Hughes Oliver H @
Hughes Oliver H Jr
108A Sullivan Frank
109 Campanella Chas J @
110 Simmons Anna M Mrs
Poppenberg Cecelia
AKoniarzyk Walter
Yerke Frank
111A Dolan Mary C
rear Loesch Anna Mrs
Wolford Wm E
112A Schwaegler Chas @
114A Berger Mary D
ALyon Claud L
rear Signer Dennis P
115A Lindeman Fred H @
116 Hirschberger Louis
Dolan Kath @
117A Johnston Isabelle A Mrs
118A Taylor Lloyd
Weiland Louise Mrs @
119A Fredericks Christine W Mrs @
119A Otto Wm E
120 Grossopf Edw H
rear No return
121A Huston Henry
ABateman Henry C
124 Fleming Geo
A Proehl Erwin C
rear Moran Robt
126A Ford Ruth K Mrs
MacDonald Maud E Mrs @
128A Britton Edgar C @
AHare Margt
132A Miller Louis A delicatessen
136
Elm intersects
135A Simon Geo W @
137A Noon Jos @
rear Noon Isaac
140A Skaggs Ross
141 Youakim Jos F
ALahood Mary Mrs
142 Vacant
143A Graffy John W @
145A Gianioldis John @
ABoubaris Nicholas
146A Purker Wm J @
148A Haas Margt Mrs @
149A Erhart Lillian E
Cryan Michl J @
150A Sawday Albert @
152A Burkhardt John C @
Sprigell Louise Mrs
153A Rohs Mary @
Chretien Harold W
157A Gillott Anna S Mrs @
ALauer Amelia Mrs
158 Herbolshelmer Rudolf @
Milne Jas
160A Sonnenberger Andrew L @

164A Blight E Bertram drugs
A Jauch Edwin C dentist
ASchaefer Norbert B phys
Michigan av intersects
172A Duch Stanley restr
177 Westcott Wm M @
178A Vogelsang Cath B @
dramkr
179A Burk Edw J @
Maple ends
180A Teetsell Violet E Mrs
182A Maul Hilda P @
Pedrick Lee @
197A Abell Roscoe C
ACrawford Matthew J
199A Diehl Wm
ACrosby Robt H
A Archer Fred
A Roehback Evelyn Mrs
205 Moritz Gregory A @
207A Neuner Edw F
209A Wistner Ernest E
213A Bryant Louise Mrs
215A Smith Frances delicatessen
Wainwright Martha Mrs
rear Mumm Wm M Jr
Mulberry ends
223A Willard Hugh
ASellers Blanche J
225 Bishop Edw J
ALight Gust @
227A Stoll Albert @
rear Hinman Edw
229A Uirich Johanna Mrs @
rear Moris Lizzie Mrs
nw cor Fosdick-Masten Park
High Sch
ns Masten Park
237 Masten Park Baptist Church
134
Locust ends
249A Toellnerf Elmer W Rev
Masten av begins
253A Smith Edw H
257 Bromley Clinton T
A Edgley Wm
261A Schultz Morris
A Grass Edw @
263A Koch Josephine W Mrs
Staebl Emily H
265 Samples Jas F
A Anthony Hippocrates
APerez Francis C @
ADurabill Inc vending machs
Lemon ends
275A Altenoeder Anthony S @
AVolkert Gertrude Mrs
277A Dentinger Philip J Jr
283A Heckathorne Ralph
AWollenberg John @
285A Pfang Cath Mrs @
287A Benke Robt F @
AOehler Wm A
291A Storm Emma E Mrs @
ADiefenbach Wm C
Orange ends
301A O'Brien Wm L
Kilmer Walter J
307A Mueller John @
Taylor Emma
rear Hayden Clara F Mrs
309A Wilke Gustave @
314A Roetzer Jos M @
316A Kane Steph
ASolo Mildred M Mrs
320A Hamilton Lawrence S
Gormoth Chas F
322 Hoffman Jennie Mrs
A VanBuskirk Gertrude
ASchwartz Edw delicatessen
Peach intersects
330A Scibetta Jas J confr
Apartments
1A Scibetta Chas
2 Latona Leonard
3 Manguso Jas H
4 Dennis Pauline Mrs
5 Littleboy Robt
Street continued
333A Collier Sherman B @
336A Cooper Chas W @
338A Hamilton Barrett E
341-43A Hes & Schwab gro
342A Johnston Kenneth B
Tschampel Richd R
343A Schwab Herbert
346A Ruas Jos @
A Stuff Howard
348 Gross Magdaline M @
AWolf Edw A
AHaderer Michl F
350A Mirabelli Frank @
Grape intersects
353A Mueller Allene M
ADiehl Oscar W
355 Clark Ass G @
356 Vario Nicholas @
358A Zamojski Jacob @
359A Benschung Florence E
Dreher Arth J @
360A Stuges John J @
361A Dirnberger Cath M @
Human Caroline
362A Endres Henry C @
363 North St Gospel Tabernacle
Rose ends
368A Kreinbring Chas @
Oehler Geo F
370 Batterson Ethel Mrs
ASmith Gilbert F
372 Steinke Anna M Mrs
ATodd Roy E @
383 Eckert John J
Bozse Martha

h Mrs. 489 Granata Saml
Lepine Edw H
492A Celsner Theo O
493A Andruschak Frank A
495A Rabenstein Edw W
496A Quackentusch Geo A
499 Horton Edmund J
500A Dahl Edw
Hemflink Lawrence G
Mrs. 501A Ferguson Jos J
502A Kirt John F
C. 503A Hurley Mary Mrs
505 May Alf E
506A Spence Richd E
Harrison Harriet M
508A Sullivan Wm J
512A Herbold Florence A
Mrs. 513A Bonnett Wm
514A Horn Earl
515A Tel Nelson John S
518A Dundon Robt J
522A Theiss Fred H
526A Zimmer Walter W
530A Niederpruem Jos M
534A Emery Chas D
536A Dussac Jos J
538 Koehler Lawrence H
542A Helwig Chas
Westminster av intersects
BERRICK ALLEY — From
142 Seneca north to Swan
(No houses)
Swan intersects
BERTHA — From 1300 South
Park av north to Buffalo
Creek
A. Carroll Roy
3A Wahl Aug
4A Moon Wm B
7A Bruckman Geo J
8A Bruckman Moving &
Kaisling Co Inc
9A Schuster Henry J
coal
11 Pitonak Andrew
13 Lopez Manuel
15A Melvor Wm
Blaszak Chester
17A Matwijko Anna
Matwijko Frances Mrs
Buffalo Creek
BERWYN AV — From 384
Olympic av east to Bailey
av
11A Archer Wm
14 Bilz Geo C
15A Gosney Arth R
16A Winans Stanley
19A Lambour Chas X
20 Kraft Herbert
21A MacKellar Danl carp
22 Repman Earl L
25A Gillen Wm J
26A Cassman Leo P
28A Kline Chas J
30A Dickinson Wm F
31A Evers Wm V
32 Douglas Joyce
35A Miller Edw G
36A Hauk Vitus C
38A Wlodarczyk Frank J
39A Meinkne Carl
41A Kumpke Paul G
42A Wilson Clara Mrs
45A Othard Harry W
46A Coveney John S
47 Thompson Harrison
50A Pauley Glenn G
51A Foley Edw F
52A Banbazi Marjorie J
Mrs. Sweet Wallace
53A O'Brien Jos V
54A Kimmartin Madeline
Mrs. 57A Rachow John H
58A Jaeger Richd W
58A Lee Howard L
58A Conklin Fredk W
58A Conklin Marion E Mrs
drsmkr
61A Hise Alf G
62A Grimm Walter A
63A Stephan Fredk F
64A Oberst Leroy H
67A Schlauf Peter M
68 Herman Albert
69 Bergard Anna W Mrs
Weber Edw H
72A Zimmerman Irva J
73A Weber Edw B
74A Scanlon Mary C Mrs
74A Weiss Orville F
77A Rambous Fred H
78A O'Neil Wm C
79A Heller Fredk
80 Matt Wm J
83 Foisset Jos E
84A Schuler Wm E
elec motor repr
85A Zimmerman Norman R
88A Jones Alton A
89A Walter Jos F
90 Grimm Wm C
93A Muther Frances E Mrs
Hafner Edw
94A Drescher Casper J
plmbr
95 Cook Gilbert G
96 Drescher Edw H
99A Case Geo
A. McGuire Walter H
100A McElroy John A
101A Coon Benj H
Klein Cyril A
102 Demerly Benj
103A Palmer Andrew J
106A Klingelmeier Henry E
109A Ruber Fred W
110A Glass Garret E Mrs
Bailey av intersects

BESSEMER — From 281 Chi-
cago east 1 block
(No houses)
BEST — From 1119 Main east
to Genesee
4-16 Best Apts
Apartments:
1 Williams Edna M Mrs
2 Nawrocki Della
3 Shaffer Theresa A
4 Patton Victor A mgr
5 Groves Verna M
11A Morgan Harry
12 Stanton Dorothy E
14 Corwin Louis H
15 Gresham Ruby A
18 McElwell Vincent H
20A Hoen Alice Mrs
21 Politis Geo
22 Terwilliger Raymond
23 Rosenblatt Dinah R
24 Werstine Eleanor F
25 Scott John M
26 Lynch Kath
27 Keller Ronald
28 Connolly Mary
29 Groth Genevieve A
30A Seerleiter Peter P
31 Kersberg Benj
32 Brazzel Valentine
33 Kruger Gertrude L
34 Martin J Nelson
35A Nash Harry N
36 Knapp Mark A
37A Munroe Thos G
38A Gamrath Lillian
39 Devine Vincent T
Street continued
18 Reitzel Gerard C
A. Farry Thos F
22A Strasser Geo A
Bross Paul
25 Barry Raymond
Ritter John F
Schold Marguerite
Ermer Edw
26 Prevost Wilfred J
LoCasolo Vincent
29 March Alice Mrs
Shamp Bertha Mrs
30 O'Connell Jas
A. Reynolds Frank J
31 Powell Percy G
32A Armstrong Matthew
Hearn Wm C
rear Flumerfeld Ivan H A
33A Seerleiter Louise A
34A Reilly Paul F
35A Miller Julius B
Aschbarker Kenneth J
36A Vego Marion R
Maquin Albert J
38 Wright Edwin H
Allen Clarence T
41A Logel Edw W
44A Rittling John C
44A Forster Eug C
45 Niagara-Hudson Power
Co (sub sta)
46 DuQuin Arnold J
50 Drake Healey V
Hess Geo
rear Grant John A
52 Anthony Anthony F
53 Andriatch & Bielski
Owen Wm
56A Salamy Geo T delicatessen
Elliott intersects
65A Liptak Dorothy Mrs
restr
67A Stevens Sarah E Mrs
68A Marz Carl W
Cuddy Jane Mrs
Matheson John
Pawlak Edw F
A. Kane Frank
Hubbard John P
Krusc Hector
69 Hollender Geo J
McKay Kenneth H
70 Weast Louis
Morris Albert A
71 Deuter Mary E
72A Heifrich Geo M
73 Meiser Raymond A
Schmidt Edw J
MacDonald Virgil
A. Richardson Harry M
Hunter Herbert F
Willison Willard
75 Rauber Helen E
Gannon Rosa M Mrs
drsmkr
76 Goodman Chester F
79A Clucas Geo D Inc
plmbr
Baumgarten Marv
80A Steller's Bakery Inc
A. Steller Anna Mrs
86 Bernhard Anthony F
Martha Rudolph
88 Herr Edw
Bowers Wm
90A Winter Henry G
93 Beckerle Jos A
tailor
Beckerle Francis X
94A Scheffler Henry X
A. Johnson Fred A
95 Winter Anna
96A Dreissen Josephine D
A. Sloan Eva M
97A Schmidt Edw W
98A Martin Saml
A. Jensen Emily C Mrs
99 Wagner Anna S Mrs
102 Dickey Jas W
Crocker Lewis S
103A Beach Ellsworth A
A. Vollett Harold E
104A Downey Kath T
Roemer Alf F
rear Trapp Jos
105 Schmidt Gustav
Schroeder John J
rear Kistner Gerard F

BEST — Contd
108A Alpine Claire S
A. Schuch Christina Mrs
111A Rockett Reginald
112A Harris Morris
113A Poggant Julius A
A. Steck Louise Mrs
115 Koch Fred
A. Dandow Edw A
116 Peard Anna G Mrs
A. Duncan Edw A
117A Macgregor Arth S
A. Clare Henry P
Elm ends
118 Fee Lawrence
120A Warner Ida F Mrs
122A Ahlheim Carrie Mrs
A. Ahlheim Saml G
125 Neuse Wm
A. Ziegelmaier June M
delicatessen
125A Beckett David W
Pritchard Walter W
127A LeBarry Fred R
Darrow Sarah V Mrs
rear DeBon John J
129 Grady Maude E
130A Eisenberger Philip
A. Morlock Albert L
pntr
131A Ford Wm H
133 Leclair David J
Pfeffer Theo H
rear Evert Erwin F
134 Pettway Wm H
A. Weiss John P
136A Gueith Margt Mrs
138A Arida Raymond K
gro
Smith Henry
Drennan Dorothy Mrs
Foliga Vincent
139 Hopkins Jos
rear Carver Geo L
141A Landgraf Phillip A
Munro Geo G
145A Blatner Norman filling
sta
150A Schueslee Jas S filling
sta
Michigan av intersects
159 Danahy-Faxon Stores
Inc (br) gros
Sikora Frank
160 Vacant
161A Mode Permanent
Wave Corp (br)
A. Malone Frank W
162 Littlefield Chas
A. Hoag Gerald W liquor
163A Speiman Chas H
163 King Minnie
Freeman Chas
164 Bunz Irving G
Boltz John A
165 Book Fredk D
166A Laughlin Frances L
Mrs needlework
A. Kordas John P
Hill Harry M
Lucas Edw
167A Vetter Cath L Mrs
Deisser Wm G
168A DeBolt Clarence
174 Thur Geo W
176A Mumm Caroline A Mrs
178A Beck Henry
184A Wetter Emma
186 Vacant
190A Griffin Donald L
192A Frank Richd
196A Hughes Ruth M
200 Schmidt Wm
202 Vacant
202A Niederpruem Helen M
Winzer Adolph
206 Hogg Gerald W
A. Eckert John A
208A Keppel Edw W
LePatis Lewis E
210A Blake Howard C
212 Vacant
216A Merritt Earl W
Zimmerman Richd A
218 Aebender Gladys A
222A Jahraus Kenneth G
phys
Masten av intersects
311 Staub Arth C
315 Post Robt
321 Green John R
Stemen Mary M Mrs
323A Dirschberger Harold E
A. McCarthy John J
Peach ends
329A Wurm Arth W
Manning Thos J
Lowe Raymond D
331 Catalfamo Frank J
Catalfamo Carmen F
337A Walter Cora C Mrs
339A Kiemenz Louise Mrs
Kiemenz Eug
341A Hadel Fred A
345A Fabiano Saml
347A Lagaman Bertha Mrs
Thomson Thos C
Zanke Anna Mrs
Grape ends
357A Doris Mary Mrs
A. Gillies Margt
Fries Fred C
359 Small Clara L
A. Schier Geo W
rear Mooney Norman E
361 Palmissano John
363 McGurty Frank
A. Vetter Chas
rear A. Seuffter Fredk W
Rogge Eliz
369 Espow Usadore A
Werner Fred H
Kaufman Alton J
Simko Peter Jr
rear Ball Edith Mrs
A. Clark Frank F

371 Queen City Printing Co
nw cor Buffalo Civic Stadium
Jefferson av intersects
399A Friehe Louis W auto
glass
400A Lang Gerhard Brewery
A. Langs Bakery Inc
403A Gold Arth M
A. Momjian Saml
403A Storms Nelson R
A. Morehouse Ella Mrs
407 Cooper Fred W
409A Olsen Sophus
411A Winzenried Albert J
Stiffing Theo J
Youngman Milton H
413A Opel John
Earl pl ends
419 Zeznick Genevieve
A. Georgian Beauty Salon
A. Chamberlain Phyllis H
Dash Francis H
421 Engine Co 21 BFD
423 Hook and Ladder Co
No 6 BFD
427 Hochhauser Julius M
Altmann Aug
Guppenberger John
Hochhauser Fred G
Rasch Clara E
429 Lina Theo C
433A Lina Rose Mrs
A. Koch Ella E
435A Cocest Howard R
rear A. Reger's Monarch Auto
Glass Shop
Reger John B
439 Buffalo Niagara Elec-
tric Corp (sub sta)
445A Maecker Louis
Pershing av intersects (ns
not open)
453A Rath Edw O restr
A. Adamczak Chester A
chiropractor
458A Hudson Wm H
MacDonald Holford
458A Kennedy David J
460A Keller Fredk Jr
A. Nussbaum Norman J
461A Buchinder Alois B
464A Fries Florence L Mrs
A. Knapp Harry J
465A Hug Frank J Jr
delicatessen
A. Prem Clarence
466A Andrzejewski Frank
Schenk Edgar G
469A Mois Jos P
physiotherapist
470A Weber Harvey W
A. Kochback Chester B
472 Miskey Jos
A. Koch Fred
473A Anderson Emil A
Binger Geo
476 Dorsheimer Geo P
477 Banas Jos
Osuch Chester
480 Benstead Lawrence
A. Pliiss Nathan A
Timon intersects
485 Asylum of Our Lady of
Refuge
Sisters of the Good
Shepherd Convent
488A Haffa Kate Mrs
Thompson Bertha Mrs
492A Giese Albert W
Giese Henry L
494A Garft Jas M
A. Lewis Robt
496 August Geo O
A. Hofheins Norman G
498A Weber Ellis S Mrs
500 Gollwitzer Geo C
502A Hoeppner Martin J Rev
Roehrer av begins
518A Funk Arth L
522A Ludwig Howard J
A. Becker Clara B Mrs
528A Panzica Anthony G
A. Lake Clarence C
530A Ellier Alex W
A. Flieri Raymond C
534A Wyant Albert
A. Paddock Daisy E
Johnson ends
536A Wisner Walter H
A. Harper Jerome J
Wohlers av begins
537 Wright Miles E
A. Hesse Wm A
538 Prong Harry E
541A Fogg Leonard H
543 Weber Ludwig C
Lindner Frank
548 Bonavida Arnold P
A. Prince Harry I
550A Honecker Eimer W
A. Guenther Henry C
551A Richert Beatrice R
A. Martin Geo O
553A Lang Matthew
Heubusch Paul H
555A Vesper Edw L
556 Elliott Laura
A. Flass Chas
557A Best Barber & Beauty
Shop
A. Gambacorta Mario J
561A Pauly Urban
Turski Michl A
563A Halpern Julius
Bauernfeind Ruth Mrs
Norway Park begins
Sherman ends
571A Schlöpper Christ H
restr
575 Danahy-Faxon Stores
Inc (br) gros
A. Winkler Jos J
577 Gambacorta Louis
barber
Wangler Edw
579A Staebl Aug B ret
liquor
583A Valtin Henry L

BEVER
170
Plea
14
2
liquor
52

Ample free parking	
770A Berta Jos @ Edwards Frank Abella Jos @	980-86A Amphibian Car Corp auto boat mfrs
771 Denny Geo H	988A Richardson Norman W Bisonite Co opt mfrs
773A Crittenden Albert @ Wilson Eliz Mrs	990 Parent Susie Mrs 991A Clark Fredk A @ Brown Genevieve M Mrs
774A Lindner Louis P @ Merkle Chas A Mondoux Henry A Lindsey Andrew Compton Howard T Nawrot Harry A	993 Kreiler Edw H @ Evans Chas W 994 Baker Walter F Franklin Kenneth C rear McIntosh Cath H @ 996 Vetter John P Heat Robt C 997 Amann Raymond T @ 998A Buxton Luther D Potter Jules H rear Valentine Mary E Mrs Hofheins Boxer auto mfg
782A Sawyer Lou T @ A Beer Louis H 783A Gaetz Veterinary Hosp Gaetz Hiram T @ veterinarian Gaetz Richd H veterinarian Gaetz Leonard H funeral director	1000 Apartments 1A Wagner Robt A 2A Green Mark T 3 Kinsella Wm Street continued 1001A Paul Minnie Mrs @ Paul Barbara @ rear Ednet John 1002 Apartments 1 Lee Roland F 2 Roth Albert 3 Vastola Anthony 4 Evans Anna S 5A Julian Jos J 6A Acne Louis M Street continued 1006 Lo Cascio Vincent barber 1007 Calvary Evan Lutheran Church Dodge intersects
785 Bartlemus Arth H Askey Leland E 788A Lanaris Ernest D A Kesler Geo M 789A Cooper Lennie E nurse A Potts Henry B Langworthy Myrtle Mrs 792A Brogan Wm J A Kleber Gertrude I @ 793A Welch Chas @ Caranagas Wilcox Cora 796 Engineers Hall Unity Spiritualist Church Stationers Engineers Local No 907 Long Tent No 63 Knights of the Macca- bees	1031 Novitzki Wm Mohammed Allie 1032A Hettrich Electric Service auto reprs 1033 Knox John S 1034A Kayler Wm G 1035 O'Brian Jos J 1036 Gastel Mae Mrs Garvey Geo E 1037 Black Robt 1040A Schubert Clement P 1041A Rick Edw A @ McFarlane Carlton C 1042 Schubert Rose @ 1044A Weber Elmer W Coe pl ends 1045A Bishop Frank H Miller John M 1047A Cecchini Lena Mrs Ford Helen Mrs Cronin Alice M Southampton begins 1050A Wallace Albert @ 1054A Moore Ada Mrs @ 1056A Smith Wm 1059 Wilson Wm A Larson Wm A 1060A Moore Edw B 1061A Kemp Steph B @ 1062A Smith Wm H @ 1063A Gallagher John J @ 1066A Lannen Eug J 1067 Vacant 1069 Franklin Elmer C nurse 1070A Maurer Robt E @ 1072 Cannon Frank J A Scott Lucille Mrs @ 1075A Rothschild Helen 146 Northampton intersects 1094 Duquin Richd A Good Clyde E chiro- practor A Haier Geo H @ 1097 Helneck Edw 1098A Grimm Rose Mrs @ 1101A Guentner Harry V Hassett Dennis J @ Cope J Raymond Konell Roxey Holstien Wm 1102A Dolan Henry T @ Thompson Donald E 1105A Allen Kenneth J Zimmermann Edw J @ 1106A Fishman Ruth Mrs A Gambert Agnes P A Reimondo Sylvia M Mrs 1110A Jehle Grover A 1113A Cameron Geo S @ 1117A Honnell Lia Mrs 1121A Goins Bliton W 1123 Vacant 1127A Gebhard Caroline A 1131A La Macchia Carl A Curran Josephine Mrs 1135A Seitz Geo W @ phys 1137 Baumann Edwin J 1138 St Vincent de Paul Fe- male Orphan Asylum (rear ent) 1141 Schliekenreider Minnie E @ A McIntyre Johanna Mrs A McCann Marie A @ Riley intersects
797A Harrington Francis @ 798A Dahlquist Lillian Mrs 802 Trouton Olie 806A Sullivan Bros filling sta High intersects 822A Simpson Willert 823 Nems Jos A Hynes Sarah 824 Horton Wm 826 Paquette Kyrone 830 Ellis Thos Burke John J 831A Welch Chas L A Angus Harold J Hirsch Lenert R 834A Curry Grace Mrs @ A Fisher Jack 835A Hayn Geo M @ 836A Snyder Cath Gudgel Edw F A Bergman Eug A A Snyder Cath L A Dwyer John 840 Hurd Raymond P Malley Cora Mrs 841A Deery Emma L Mrs 842 Findon John W Doyle Mary F Mrs 843A Stevens Jas M 845A Weaver Nora G Mrs Goodrich intersects 854A Weaver Emerson E A Cook Brian T Retzek Andrew 860A Warren Gertrude 863 Finch Albert M @ A Tuschi Jennie 864A Wallach Clara L @ A Fuller Lester Trombley Francis J A Haaland Vincent S 866A Nix Arth M 867 Pearl Agnes Martin Clara Gill Grace 870 Yahie Fred V @ A Barrett Jas J 871A Bamberg Danl @ A Wambach Anthony J rear Killian Eliz Mrs Prem Carl J 872 Reichlin Chas J Hurley Wm J 873 Vacant 876A Green Thos J 878A Becker Fredk C restr E North intersects 886A Gulkner John H @ A Sees Albert J 890A Early Kath @ A Torrence Earl M 892A Crotty Patk H A Schilling Chas J 894A Douless Clarence 898A Kohlbrenner Anthony J Barden John J 900 Klass Herbert F 903 Fisher Ida Mrs @ A Asselin Chas L 905A O'Connor Gregory 908A North Ellicott Service Garage 909A Krombein Walter H 913A Green John J A Fuss Flora Mrs South intersects 931-35 Pepsi Cola Bottling Corp 935A Kevra Frank auto repr 144 Best intersects 961A Simplex Motor Parts auto accessories 963 Vacant 966A Ark Plumbing Supplies 967A Nebrich & Co auto electrics 969 Velth Martin E Bickie Henry A Merick Bernas 970A Apfel Walter H clo chmr rear Adamczak Henry J 971A Kelly Irene A Mrs A Pratt Wm J 972 Oharrette Frank V rear Cream Martin F jr 973A Klorer Anna A Davis Susan Mrs 976 Katoll Marie L @ 977A Kinsman Warren E 978A Katoll Marie L florist 979 Miller Nettie Mrs @ Richardson Walter O Edna pl begins	ELM—Contd 68-72 Bow sta 77 Sanders 94-96A Ber 95A Nations Dist A Acme I Dist 97 Handic Indu 99 Rupert Snow F rear Velasqu Zwipf I Hoak I 101 Worthi Mac 102A Hutehl (am 120A Fox & grap 141A Hager mill 150 Tillman Aaame 154 Araya 161-71A St who 162 Reeves 164 Vacant 168A Reeves 170 Vacant 172 Watley Arenib 173-75A Ca Mfg Div 174 Jackson 176 Stein 177-79A Ch Wa 178A Stenin 181 Snow Bonap 185A News ASynan Baker 187 Munte (ka 189A Bell Young A Bell J Hillar B 210A Hardi woo 212-20A M ref 222-34 Ge Cot 235A Gener (W Gener (H 236 McCu rear Bartz 237-33A D Th 240 Podsk 242 Jones Wood 246 Willi Jones 248 Goody Gorma 259 Jacks 267A Smith Little Smith 280A Metz Sork A Wisn 284 Lodge A Sider 286-308A Co 289 Willis 291-97A T pu 294A Lam 303 East 309A Stok rear Mills Lee 311 Willi rear Sage 312 Lafo Weld Morg 315 Vaca 318-20 L fu 319 Gree 321 Grist Dow rear Whit rear Lath 323 Brew 324 Grist Holl 326A Arm 327-29A di 328 Vaca 330 Elm Griff Wam Bros rear Vaca 333 Vaca 335 Vaca 337A Rad 350 Kell A Sut 352-54 J 1 Tess 2 Senk 3 Wag 4 O B 5 Haw 6 O R 7 O R 8A Gan Street conti 356-60A I 361 Hot Web

GOODRICH — From 1005	
Main east to 1044 Michigan	
20 Mullet Edw H auto repr	140
20-22A Tutton Electric Co auto reprs	1005
25A University of Buffalo School of Dentistry	
26-28A Cottrell Wheel & Brake Service	
27A Malzer Anna E Mrs	
30A Brace-McGuire & Co	
33 Hagen Wm	
A Leonard Edwin J	
35 Vacant	
40 Baker John H	
A Seal Jas D	
A Micklein Elmer N	
rear Coon Robt G	
41A Squirr Beverage Co	
43 Norris Frances A Mrs drsmkr	
44A Durante Anthony Ellicott intersects	
66 Rowley Robt K	
68A Maxson Herbert B O'Rourke Margt	
rear Kennedy Mary Gunn Fred	
70A O'Neil Agnes F @ Smith Herman	
71A Henry Eunice L	
72 O'Donnell Kath A Hutchinson Haldon C	
73 Vacant	
74A Kreutzer Rose P Curtis Celery D	
rear Milburn Jas G	
75 Walker John	
82A Wood John H @ A Tague John C	
82 1/2 Serviss Edwin Z	
rear Bean Cameron A	
84A Pech Anna @	
86 Wolf Matilda M A Frost Eliz @	
88 Apsey Geo Morris Leroy S	
90A Hoops Caroline Mrs @ Brossman Chas C	
92A Armstrong Bessie Mrs @	
100A Harrington Hosp for Children	
112 Buffalo Genl Hosp Nurses' Home Elm intersects	
131A Coddington Eliz Mrs	142
134 McKee Z Pearl A Smith Kath J @	
140 Frank Edw W	
142A Fries Raymond H @	
144 Vogl John W	
148A Meyer Caroline A @ Koeppen Anna K	
152 Valentine Richd H Scanlan Rose M	
rear Rickelman Albert G Hudson Clarence O	
158 Stearns Jos W Michigan av intersects	

861A Spencer Jos H @
Black Harry H
rear Johnson Jessie L
862A Tulipane Dominick @
McClelland M Edw
Syracuse Saml J
865 Slattery Henrietta Mrs
Wittsil Jack D
rear Neubert Marie
866A Burk Martin @
Tower Lawrence G
869A Buddenhagen Louise
Mrs @
Hummel Herbert J
870 Barner Marjorie Mrs
872A Limpantiss Geo
Miller Ida
873A Wood Wm J @
Stegner Wm J
874 Argilo Jos
Haggert Florence Mrs
875 Massa Jos
Battaglia Geo A
Wecker Frieda
Sloan Lena Mrs
876 Wickham Wm C
Lalayannis Peter
877 Buffon Eliz Mrs
Loary Eug sch supplies
whol
879 Schimmer Frank J
Gelse John B
Aursel Anna Mrs @
rear Brummer Cath Mrs
880A Backus Rolfe G
Grote Shirley L coml
artist
LeFountain Saml
881A Lang Grace M Mrs @
882 Everett Raymond W
LePrel Lawrence E
fill sta
882A Young Harry L pet shop
883 Tiede Margt Mrs @
Virginia intersects
884A Theiss Howard meats
885A Danahy-Faxon Stores
Inc (br) gros
886A Gmann Olive G Mrs
888A Hasselbeck Mary Mrs
Archambault Thos A
889 Lottl Paul shoe repr
Roberts Laura A Mrs
891A Croakman Arth W
Klavon Geo
892A Taylor Geo E @
893A Geisenhof Adele @
894 Linneman Frank J
Barber Raymond L
Aruch Chas G
rear Mattison Rose Mrs
Buechner Geo C
895 MacPeck Nelson
898 Streich Rudolph
Lemley Anna Mrs
Schroth Frank @
899 Buckenroth Albert
Plasari Christy
900 Zwetsch Chas W
Kacko Rose Mrs
901 Boyd Minnie E Mrs
904 Willert Frank
Kammerer Herbert J @
905A Grano Louis
Benaquist Louis L
906A Britton Frank H @
Bitterman Jos C
907A Sims Edmund @
908 Walter Alf E
909A Eisenhardt Georgena E
A Scharlau Grace A
Murphy Thos P
Becker Geo M
912 Fuller Harold F
Stiver Maret Mrs
ABureau Louise Mrs
913A Heusinger Aug J
Wesnor Robt E
Madison Robt G
914 Fuller Harold
AWyman Jas
915A Smith Kath Mrs @
Elsie Arth
Jackson Arth
917 Wexler Pincus
Schneider Walter J @
918 Zupa Angelo A
ABeers Mina
rear Jones Franklin M
Buono Louis L
920 Cusimano Michl
921A Scherer Wm @
White Orpha E Mrs
Bourne Pearl M
922A Perma John
Ainge Edw
924 Atkinson Russell
AGroner Ralph
925A Schaefer Alois H @
927 Schrembs Michl
Schrembs Lillian A Mrs
Clark Wiley
928 Zobrift Geo W
930A Heiss Valentine
931 Rupprucht Ruth
Haneise Howard
rear Numan Chas
933A Haefner Geo J @
934 Miller Ogillian
Lessar Fred
Newman Chas E
ARobinson Wm T
antiques
AAnker Arth W pnt
936A Joehim Chas P @

MICHIGAN AV—Contd
937 Fanaro Chas
ASeibert Philip G
rear Polito Anthony L
939A Castiglia Pasquale
Pollino Jos @
Camuza Anthony G
Sweet Elmer D
rear Pollino Frank F @
940A Dello Chas tailor
942 Vacant
943 Bantelman Albert R
AWeigand Emma @
142
Carlton intersects
946A Kiefer John A @
ATulipane Richd gro
948A Bellman Henry F meats
948 1/2 Kipps Anthony
barber
950A Kiefer Clara
Kuhnhauser Reinhard
952 Nurmi Henry
AKassube Tessie Mrs @
rear Ranta Victor F
955-57A Batt Co Inc plmbrs
958 Ball Albert
Hammer Glenn
958 1/2 Kloues Geo N
959 Romano Crucian
Romano Jos @
960 Sawday Albert E
AZimmerman Aug F
961 Holden Thos
McKnight Herbert
962A Rehm Chas A @
963 Trotter Richd
965 Johnson Chas R
Lain Harry E
966 Ehler Wm G
967A Smith Leo S
968A Poehlmann Christ
972 Gerlach Wm
Mitterers Alois barber
974 Boss Aug
975 Dimitri Mary K Mrs
Wood Wm D
rear Cummings Eva
Lang Jennie M Mrs
977 Pfohman Jacob P
Pfohman Jos J @
978 Harter David
ADavey Geo E @
979 Weller Clara @
Greisbaum Raymond
rear Bortells Sophia Mrs
982A Pennario Jack
rear Price Frances M Mrs
983 King Chas M @
rear Walker Wm
Davis Johnson
984A Schneider Fredk H @
carp
Schneider Herman R
McLaughlin Harold
rear Hauaise Robt C
985 Binner Leo J
rear Vacant
986A Scherrer John V
Sailor Clarence
Handly Howard
Ranney Jos H
987 Wolf Jos J
Meicht Mary A Mrs
989 Haverly Edna L
Palm Hjalmer L
ABaker Agnes B Mrs
990 Small Wm
ANestel Fred W
993 Wieland Christina Mrs
AMerrill Grace
rear Walter Edmund
994 Evans Geo W
Davidson Edmund
995 Smith Rosetta E Mrs
996A Morganstern Julia C
Mrs @
Pike Wm E
Morganstern Wm A
997A Nestel Norman J
Artemier Mary A Mrs
1001 Cole Edna
AMonfuletho Anthony @
gro
Oelschlaeger Robt
1009A Stegner Allen E drugs
High intersects
1021 Sutton Mary A Mrs
Hahn Henry
1023A Brock Loren L @
1027 Snyder Cecil T
1029A Black Clara Mrs @
Black Aug C
rear Gottstein Mary H @
Cole Irene
1031 Sarika Peter
Boubaris Nicholas M
1033A Markey Edwin C
trucking
AGutschow Robt
1035 Sorci Salvatore
Riboldazzi Lawrence
1039 Manno Chas
ANewton Chas
1041 VanLear Wm
Goodrich ends
1043A Engel Jos F
Uhlinger Edw C
1044A Windisch Chas @ gro
1045 Manno Lawrence @
Brown John J
Frick Kathryn
1048A Shepard Louis C
1049A Munro Irving
1052A Holm John E
1053 Morrison Geo G
AKahle Theo J
1054A Wood Geo W
AHolfelder Jeannette @

MICHIGAN AV—Contd
1056 Hoellig Howard M @
1057A Schiesel Edw @
Heinike Henry H
1059 Gross Fredk
Ries Jos W sr @
Seebach Richd
1060A Koch Ida @ Mrs @
1061A Wwa Neal M @
1062A Leopold John G @
1064 Bauer Ronald
1065A Trautman Walter @
1066 Balmr Ross
ARoss Upholstering Co
1069A Hickey Henry J
Flandra Wm L
1071 Karnitz Albert G
ADukesbury Sarah E
North intersects
1080A Curley Top Beauty
Shoppe
1082A Marshall Geo coal
1083 Wdr John J
1086 Meyer John M tailor
McGavern Ada E
drsmkr
Gabriel Ernest J
1089A Murphy Louise Mrs @
1091 Mason Claremont @
1092 Nachtrieb Edw W @
1093A Metzger Andrew A
Miller Lillian
1096 Holslag Frank
Heximer Oliver W
1098 Boergers Clarence H
1099A Visiting Nursing Assn
Spencer Lulu V Mrs
AHume Herbert
1100 Tiede Louise @
AHorlein Louise M
1102 Morris Lizzie Mrs
AHillebrand Amelia @
1103 Urban Clara A Mrs
1104A DeLeon Henry T @
1105A Giffin Martha Mrs
1106 Annable Wm H
Gangeloff Barbara
rear Hartwanger Conrad P
Boyd Annie A Mrs
1107A Schwieger Emil A @
rear O'Brien John
McDermott Margt
Hehr Steph
1111A Orth Frank V @
ADavies Emma Mrs
1112A Wagner Ed L
AFleming Jas
rear Sykes John R
1113A Vastola Patk A
1114A Bingeman Geo A @
Horn Lewis F
rear ACasper Mary L Mrs
1115A Meissner Walter H ar
@
1116A Honecker Louise C Mrs
Winzerried Louise C
1117A Annable Wm H
ANelson John
1119 Wilcox Frank
Sikora Frank
1122 Balter Norman gas sta
144
Best intersects
1137 Prem Albert F @
ALamm Susan Mrs restr
(side ent)
1141 Trushel Chas
Robertson & Rice Co
auto reprs
1145 Haskins Peter P
1149 Fitzgerald John J
Nobelsch Otto
1151 Haehn Frank W
Franklin Albert
1152 Carlson Danny (filling
sta)
Rau Louis tailor
1155 McKimmie David J
1157A Donohue Anna M Mrs
@
Eden pl intersects
1160 Terrin Edith
1163A Luita Frank delica-
tessen
1165 Cole Raymond
1166A Taylor Jos J
rear Vacant
1167A Clayton Florence
1170A Condon Edmund
ANichine Jos
1171 Neal Gilbert C
Matter Cornelius
rear AParks Henry L
Boeham Richd
1172 Marr Sietney
Griener Hartwell W
Harrington Lloyd
Myrene Almar E
1173 Lux Chas @
rear Hawkins Lawrence
1174 Maue Ella W Mrs
Wagner Albert E
1175 Mitchell Silas V
Post Andrew
1176 Burnett Geo H
Banck Edwin H
1177A Aker Albert C @
Black Edw
rear Wilson Maurice
1178 Knittel Emil A
barber
1182 Denehy Jerry F
1183A Sullivan Ralph E
1184A Kers Marguerite
Orth Frank V meats
1187 Cisco Carl W
1188A Firestone John H auto
repr
AHmlewski Edw J
1189A Smithmeyer Jos J gro
Edge intersects
1199 Mingo Thos shoe repr
Cook Mary M Mrs
1200A Carpenter Jas M
ALeege Albert J elec
store
1201A Habitzruther Pauline
Mrs @
1202A Knobloch Clifford confr
Seligman Harry E

1203 O'Brien Frank J
Eaton Ida Mrs @
1206 Seefeldt Mary
Seefeldt Alvin J
1207A Benzino Chas hdw store
1208 Hoyler Ursula Mrs @
1209A Hettlinger John C
interior dec
1210 Lamm Lewis G
Mullins Loretta Mrs
1212A Barnes Marie Mrs
1213A Johnson Chas V
AMath Josephine
Martha Alvin M
AMathews Walter C
1214 Emerson Herman
rear Frost Harvey F
Ream Edw W
1215A Lavandus John J @
shoe repr
Phillips Jas F
Oliver Chas G
Alexander Andrew C
1217A Parker Fabric Co auto
trimmers
AParker Nelson T @
1218A Weast Robt L
AHarrington Norman
1220 Haynes Bertha B
Southampton intersects
1233A Evans Chas pharmacy
ALang Oscar A dentist
1236 Seager Geo A
1237 Miller Mary E Mrs
AShandraw Arth
1238A Barry Elwood L @
1239A Zimmerman Louis A @
1241 Greenwood Wm S
1242A Herlan Geo W @
1243 Scarlett Fannie B Mrs
@
Soles Walter
ASchweigert Albert P
AFisher Alex S
Runko Pasquale
Werck Cornelius
1245 Smith Orwin P
Elgbrett Frank C
Taylor Lily Mrs
Anderson Selma K
Cook Jeanette Mrs
1248 Snyder Ralph A
1249 Vacant Jas @
Michell Howard
1250 Vacant
1252 Vacanti Frank F jr
Mingo Jos
1253 Lithgow Robt G
1254 Red and White Food
Stores (br)
1255 Vacant
1257 McGrath Teresa restr
146
Northampton intersects
1260A Smith Grace P
Costello Thos
Pieger Ernest J
1261 Danahy-Faxon Stores
Inc (br) gros
Dean Walter H
Maed John E
1262A Smith Herbert F
AVacante Jas mach shop
ARiley Wm A liquors
1266A VanBuskirk Frank
rear Amann Richd M
ATelfair Mary L Mrs
Muth Paul J @
Reedy Annette I
AFour Hour Clnrs
1267A Weirich Adolf
Stanton Fredk H
1268 Siragusea tailor
1269 Maue John E
1270 Stearns Jos
AParker Elma Mrs
White Allen D nurse
Brooks Hazel B Mrs
1272A Dahl Wm @
1273A White Jas S
1274A Anker Ernest
1275 Sully Jas
Harkins Elmer
1276 Schumacher John J
1279 Uebelhoefer Geo J @
AMcDonald Jas J
1280 AFord Chester B
Hilroy Harold W
1281A Frangoles Chas D
1284A Zapf H Morton @
1285A Reliable Window Cling
Co
AGaulin Bros elec contrs
Eaton begins
1288 Power Edw
1292A Stengel Christopher @
1296A Witzig Albert J @
1297 Barhyte Wm F hat clnr
AMeyer John H
1298A Ludlow Wm @ plmbr
Collar Gilbert N
Falkos Christ D
1301A Bender Philip
1302A Wilson Louis
1303 Gallagher Frank
Kendrick Judson D
1303 1/2 Barbarie Pearl V
Mrs
1304A Kumpf Alice A @
Hoernschmeyer Mag-
dalene Mrs
Baur Pearl M Mrs
1305 Kresentfels Fred
1308A Demopoulos Geo
Alexion John
1309A Wolff Clara L @
AHall Ralph D
1311A Baxter Jas E
Uth Myrtle E
1312A Dechert Florence M @
1313A Styn A J & Co carpet
clnrs
1314 Buchanan Robt
1315A Hughes Wesley J
1316A Wischerath Lucille M
@
1317 Brown Jos J
AMankoff Morris
1318A Caplin Grace Mrs @
1319 Lee Wm @

ntd	North Court Apts—Contd	36 Smith Arlene M Mrs	13
en G	D9 Verstraeten Mary E	37 Metz V J & Son bldg	15
veve A	D10 Paxon J E	39 Crandall Eug O	15
C Mrs	D11 Brady Freda E	40 Mace Edw G	15
C	Street continued	40 Woody Frank E	15
ie Mrs	198 Fairhurst Stella Mrs	41-43 Apartments	16
P	200 Coghill Kenneth	1 Schults John G	16
A	208 Abt Clara Mrs	2 Katska Clarence W	16
ie Mrs	220 First Church of Christ	3 Walker Viola	16
ie P	Scientist	4 Vogel Harry H	16
A	221 Radder Chas S @	Beswick Florence	16
te T	226-30 North Apartments	Street continued	17
Mrs	Samt Nicks Walter E supt	42 Desenothe Robt A	17
B Mrs	A1 Stouten John B	52-54 Pepsi-Cola Buffalo	17
rk ends	A2 Franklin Jas	Bottling Corp	17
ancis C	A3 Kent Charlotte M	Ellicott intersects	17
ne	A4 Snelgrove Mary E nurse	61 Carnevale Anthony J	17
rtments	A4 Clifton Sarah	gro and meats	18
F Mrs	A5 Hill Ernest M	68 Guntner Chas @	18
M	A6 Adams Caroline	69 Cullinan Edw D	18
A	B1 Vacant	69 Burgard Geo A	19
S Mrs	B2 Edy Adam F	Dudley Kenneth J	19
M	B3 Templeton Donald K	70 Garvey Cyril P	19
A	B4 Strong Edw C	Garvey Mary A @	19
ie Mrs	B5 Ryan Raymond V	rear Ellis Gordon E	20
rk ends	C1 Dunbar Davis T	71 Danforth Willard J @	20
ancis C	C2 Flehtner Chas C	chiropractor	20
ne	C3 Ellis Ethel K	72 Kemp Francis J	20
rtments	C4 Patterson Thos W	Newman Peter V @	21
F Mrs	C5 Curtis Montgomery J	75 Armstrong Clarence J @	21
M	Street continued	Schillike Alma M Mrs	21
A	237 Protestant Episcopal	68 Guntner Chas @	21
S Mrs	Diocese of Western	69 Cullinan Edw D	21
M	N Y	69 Burgard Geo A	21
A	Church Mission of Help	Dudley Kenneth J	21
ie Mrs	Herriott Wm I	70 Garvey Cyril P	21
rtments	Mariner ends	Garvey Mary A @	21
F Mrs	245 YWCA (residence)	rear Ellis Gordon E	21
M	249 Kahle Cora A @	71 Danforth Willard J @	21
A	rear Crookes Spencer	chiropractor	21
ie Mrs	252 Rice Fred J	72 Kemp Francis J	21
M	252 Rokita Anna	Newman Peter V @	21
A	252 Parmiter Arth H	75 Armstrong Clarence J @	21
ie Mrs	255 McGuinness Eliz	Schillike Alma M Mrs	21
M	256 O'Brien Roland L @	68 Guntner Chas @	21
A	Hale Robt H	69 Cullinan Edw D	21
ie Mrs	Stillman Manning E	69 Burgard Geo A	21
M	Selkirk Gerald H	Dudley Kenneth J	21
A	259 Thines Karl	70 Garvey Cyril P	21
ie Mrs	rear Dwyer Wm Jr	Garvey Mary A @	21
M	College ends	rear Ellis Gordon E	21
A	267 Vines Walter E @	71 Danforth Willard J @	21
S Mrs	268 Apartments	chiropractor	21
M	10 Palmer Ruth	72 Kemp Francis J	21
A	20 Fenno Laura M Mrs	Newman Peter V @	21
ie Mrs	20 Robeson Florence	75 Armstrong Clarence J @	21
M	24 Flaherty Julia M	Schillike Alma M Mrs	21
A	5 Huff Ann M	68 Guntner Chas @	21
ie Mrs	6 Wilson Ruth	69 Cullinan Edw D	21
M	7 Doerr Hazel C	69 Burgard Geo A	21
A	8 Myers F Eunice nurse	Dudley Kenneth J	21
ie Mrs	Nagle Eleanor nurse	70 Garvey Cyril P	21
M	Street continued	Garvey Mary A @	21
A	274 Wm E @ OS	rear Ellis Gordon E	21
ie Mrs	279 Corcoran Mary G @	71 Danforth Willard J @	21
M	nurse	chiropractor	21
A	282 North Gables Apts	72 Kemp Francis J	21
ie Mrs	282 MacLeod Duncan	Newman Peter V @	21
M	290 Two-Ninety North Apts	75 Armstrong Clarence J @	21
A	110 Millen Florence R	Schillike Alma M Mrs	21
ie Mrs	120 Morarity Veronica Mrs	68 Guntner Chas @	21
M	130 Moore Rudolph J	69 Cullinan Edw D	21
A	140 Miller Mary A	69 Burgard Geo A	21
ie Mrs	210 Smiering Janey R Mrs	Dudley Kenneth J	21
M	220 Nelson Cornelius J	70 Garvey Cyril P	21
A	230 Murch Carlton J	Garvey Mary A @	21
ie Mrs	24 Cushman Geo A J	rear Ellis Gordon E	21
M	31 McElcreek R A J	71 Danforth Willard J @	21
A	32 Reilly John E	chiropractor	21
ie Mrs	Vodpette Edw A	72 Kemp Francis J	21
M	33 Price Fredk K	Newman Peter V @	21
A	34 Alford Helena B	75 Armstrong Clarence J @	21
ie Mrs	41 Hunsche Eliz Mrs	Schillike Alma M Mrs	21
M	42 Johnson Julius R	68 Guntner Chas @	21
A	43 Kamm Victor F	69 Cullinan Edw D	21
ie Mrs	44 Walker Ellis A	69 Burgard Geo A	21
M	Street continued	Dudley Kenneth J	21
A	291 Vacant	70 Garvey Cyril P	21
ie Mrs	rear Vacant	Garvey Mary A @	21
M	292 Olive Matilda	rear Ellis Gordon E	21
A	Arlington pl ends	71 Danforth Willard J @	21
ie Mrs	303 Casa Miseriordia	chiropractor	21
M	(boarding)	72 Kemp Francis J	21
A	304 Smith Gertrude R Mrs	Newman Peter V @	21
ie Mrs	309 Cerebral Palsy Br Chil-	75 Armstrong Clarence J @	21
M	dren's Home	Schillike Alma M Mrs	21
A	310 Conlon Rosa Jewish Old	68 Guntner Chas @	21
ie Mrs	Folks Home	69 Cullinan Edw D	21
M	APearlman Simon	69 Burgard Geo A	21
A	The Circle intersects	Dudley Kenneth J	21
ie Mrs	140	70 Garvey Cyril P	21
M	NORTH E—From 1039 Main	Garvey Mary A @	21
A	east to Herman av (not open	rear Ellis Gordon E	21
ie Mrs	between Jefferson av and	71 Danforth Willard J @	21
M	Timon)	chiropractor	21
A	3 Kellogg Clarence	72 Kemp Francis J	21
ie Mrs	3 Zimmermann Alvin	Newman Peter V @	21
M	Schadenfroh Geo J	75 Armstrong Clarence J @	21
A	7 Carmody Park J	Schillike Alma M Mrs	21
ie Mrs	Kranse Hortense A M	68 Guntner Chas @	21
M	Griffin Eva E	69 Cullinan Edw D	21
A	9 Macklem Susan Mrs	69 Burgard Geo A	21
ie Mrs	Smith Josephine	Dudley Kenneth J	21
M	11 Krause Grace B	70 Garvey Cyril P	21
A	13 Lange Fred W	Garvey Mary A @	21
ie Mrs	Keller Henry K	rear Ellis Gordon E	21
M	14 Rueli Geo barber	71 Danforth Willard J @	21
A	16 Vacant	chiropractor	21
ie Mrs	22 Vacant	72 Kemp Francis J	21
M	23 Polling Wilson pntr	Newman Peter V @	21
A	Sturm Francis W	75 Armstrong Clarence J @	21
ie Mrs	25 Wendel Nathalie L @	Schillike Alma M Mrs	21
M	Huttenlocker Dora	68 Guntner Chas @	21
A	26 Buffalo St Co hdw	69 Cullinan Edw D	21
ie Mrs	27 Wittholz Otto C @	69 Burgard Geo A	21
M	plmbr	Dudley Kenneth J	21
A	ANakatani Riyo	70 Garvey Cyril P	21
ie Mrs	ACoester Wilhelmina W	Garvey Mary A @	21
M	Mrs	rear Ellis Gordon E	21
A	30 Benzler Wm auto repr	71 Danforth Willard J @	21
ie Mrs	4 Jempos Machine Shop	chiropractor	21
M	31 Banks Irene Mrs	72 Kemp Francis J	21
A	33 Keeler Raymond D	Newman Peter V @	21
ie Mrs	35 Conrad Edgar E	75 Armstrong Clarence J @	21
M		Schillike Alma M Mrs	21

ntd	36 Smith Arlene M Mrs	150 Haas Norman G	NORT
en G	40 Chase Carol B Mrs	152 Burkhardt John C @	372
veve A	37 Metz V J & Son bldg	153 Sprague Louise Mrs	383
C Mrs	39 Crandall Eug O	154 Kohns Mary @	
C	40 Mace Edw G	Chretien Harold W	
ie Mrs	40 Woody Frank E	157 Gillois Arth J @	
P	41-43 Apartments	Quigley Frank J	
A	1 Schults John G	158 Herbolzheimer Rudolf @	
ie Mrs	2 Katska Clarence W	Milne Jas	505
ie P	3 Walker Viola	1600 Sonnenberger Andrew L	505
A	4 Vogel Harry H	164 Blight E Bertram drugs	507
ie Mrs	Beswick Florence	Jauch Edwin C dentist	507
ie P	Street continued	Schaefer Norbert B phys	509
A	42 Desenothe Robt A	Michigan av intersects	509
te T	52-54 Pepsi-Cola Buffalo	172 Duch Stanley restr	511
Mrs	Bottling Corp	177 Westcott Wm M @	511
B Mrs	Ellicott intersects	178 Vogelsang Cath B @	513
rk ends	61 Carnevale Anthony J	179 Burk Edw J @	513
ancis C	gro and meats	180 Teetsell Violet E Mrs	515
ne	68 Guntner Chas @	182 Maul Hilda P @	517
rtments	69 Cullinan Edw D	Stoltz Chester J	517
F Mrs	69 Burgard Geo A	197 Abell Roscoe C	542
M	Dudley Kenneth J	ACrawford Matthew J	542
A	70 Garvey Cyril P	199 Diehl Wm	543
ie Mrs	Garvey Mary A @	ACrosby Robt H	543
M	rear Ellis Gordon E	205 Moritz Gregory A @	545
A	71 Danforth Willard J @	ARiley Cyril P	545
ie Mrs	chiropractor	207 La Rosa Anthony A @	546
M	72 Kemp Francis J	209 Wistner Ernest E	546
A	Newman Peter V @	213 Bryant Louise Mrs	547
ie Mrs	75 Armstrong Clarence J @	215 Scott Maude M Mrs	547
M	Schillike Alma M Mrs	Wainwright Geo M	547
A	68 Guntner Chas @	rear Edmund Wm M jr	548
ie Mrs	69 Cullinan Edw D	223 Wierlich Johanna Mrs @	548
A	69 Burgard Geo A	ASelzer Blanche J	549
ie Mrs	Dudley Kenneth J	225 Nagel Raymond H @	549
M	70 Garvey Cyril P	ASousa Christopher J	550
A	Garvey Mary A @	radio repr	550
ie Mrs	rear Ellis Gordon E	227 Stoll Albert A @	551
M	71 Danforth Willard J @	Smith Edw H	551
A	chiropractor	229 Ulrich Johanna Mrs @	552
ie Mrs	72 Kemp Francis J	Eberhardt Bertha Mrs	552
M	Newman Peter V @	rear Scheur Wm	552
A	75 Armstrong Clarence J @	ns Fordick Masten Park	553
ie Mrs	Schillike Alma M Mrs	High Sch	553
M	68 Guntner Chas @	237 Masten Park Baptist	554
A	69 Cullinan Edw D	Church	134
ie Mrs	69 Burgard Geo A	Locust ends	555
A	Dudley Kenneth J	249 Miller Arth L	555
ie Mrs	70 Garvey Cyril P	253 Grazladi Frank	557
M	Garvey Mary A @	Smith Edw H	558
A	rear Ellis Gordon E	257 Bromley Clinton T	559
ie Mrs	71 Danforth Willard J @	EDegley Wm	559
M	chiropractor	261 Elsassner Edw J	567
A	72 Kemp Francis J	AGrass Edw M @	567
ie Mrs	Newman Peter V @	263 Koch Josephine W Mrs	568
M	75 Armstrong Clarence J @	Staebl Emily H	568
ie Mrs	Schillike Alma M Mrs	265 Samples Jas F	568
A	68 Guntner Chas @	Anthony Hipocrates	568
ie Mrs	69 Cullinan Edw D	APerez Francis C @	568
A	69 Burgard Geo A	Lemon ends	568
ie Mrs	Dudley Kenneth J	275 Altenoeder Anthony @	568
M	70 Garvey Cyril P	AMolynoe Donald W	580
A	Garvey Mary A @	277 Deninger Philip J jr	580
ie Mrs	rear Ellis Gordon E	283 Wollenberg Bertha	581
M	71 Danforth Willard J @	AWollenberg John @	581
A	chiropractor	285 Pfang Cath Mrs @	581
ie Mrs	72 Kemp Francis J	287 Constantinos Christ D	581
M	Newman Peter V @	ASetter Henry P	581
A	75 Armstrong Clarence J @	291 Storn Mrs @	581
ie Mrs	Schillike Alma M Mrs	Wheeler Walter H	581
M	68 Guntner Chas @	ADiefenbach Wm C	581
A	69 Cullinan Edw D	Orange ends	581
ie Mrs	69 Burgard Geo A	301 OBrien Wm L	581
A	Dudley Kenneth J	AKilmer Walter J	581
ie Mrs	70 Garvey Cyril P	ALeVine Leo H	581
M	Garvey Mary A @	307 Mueller John @	581
A	rear Ellis Gordon E	Miller Emma	581
ie Mrs	71 Danforth Willard J @	rear Hayden Clara F	581
M	chiropractor	309 Wilke Gustave @	581
A	72 Kemp Francis J	314 Roetzer Jos M @	581
ie Mrs	Newman Peter V @	316 Solo Mildred Mrs	581
M	75 Armstrong Clarence J @	AHendershot Elmer J	581
ie Mrs	Schillike Alma M Mrs	320 Vacant store	581
A	68 Guntner Chas @	Schroth Chas F	581
ie Mrs	69 Cullinan Edw D	McDonough Wm R	581
A	69 Burgard Geo A	Sievert Edw Mrs	581
ie Mrs	Dudley Kenneth J	Swiatow Edw	581
M	70 Garvey Cyril P	322 Hoffman Jennie Mrs	581
A	Garvey Mary A @	AVanBuskirk Gertrude	581
ie Mrs	rear Ellis Gordon E	ASchwartz Edw delicatessen	581
M	71 Danforth Willard J @	Peach intersects	581
A	chiropractor	330 Scibetta Jas J confr	581
ie Mrs	72 Kemp Francis J	10 Apartments	581
M	Newman Peter V @	1 Schellie Chas	581
A	75 Armstrong Clarence J @	2 Latona Leonard	581
ie Mrs	Schillike Alma M Mrs	3 Manguso Jas H	581
M	68 Guntner Chas @	4 Dennis Pauline Mrs	581
A	69 Cullinan Edw D	5 Littleboy Robt	581
ie Mrs	69 Burgard Geo A	Street continued	581
A	Dudley Kenneth J	333 Russo Leonard A	581
ie Mrs	70 Garvey Cyril P	Gibbons Mary B	581
M	Garvey Mary A @	336 Cooper Chas W @	581
A	rear Ellis Gordon E	338 Hamilton Barrett E	581
ie Mrs	71 Danforth Willard J @	341-43 Bogumil Henry R	581
M	chiropractor	gro and meats	581
A	72 Kemp Francis J	342 Ellsworth Frank M	581
ie Mrs	Newman Peter V @	346 Rusk dos @	581
M	75 Armstrong Clarence J @	Stuff Howard	581
ie Mrs	Schillike Alma M Mrs	348 Gross Magdaline M @	581
A	68 Guntner Chas @	ADWolf Edw A	581
ie Mrs	69 Cullinan Edw D	ADaderer Michl	581
A	69 Burgard Geo A	350 Mirabelli Frank @	581
ie Mrs	Dudley Kenneth J	Grape intersects	581
M	70 Garvey Cyril P	353 Mueller Alene M	581
A	Garvey Mary A @	ADobson Oscar W	581
ie Mrs	rear Ellis Gordon E	355 Clark Asa G @	581
M	71 Danforth Willard J @	356 Vario Nicholas @	581
A	chiropractor	358 Zamojski Jacob @	581
ie Mrs	72 Kemp Francis J	359 Wilson Rex	581
M	Newman Peter V @	rear Dreher Arth	581
A	75 Armstrong Clarence J @	360 Sturges John J @	581
ie Mrs	Schillike Alma M Mrs	361 Andrews Cath M @	581
M	68 Guntner Chas @	Human Caroline	581
A	69 Cullinan Edw D	362 Endres Henry C @	581
ie Mrs	69 Burgard Geo A	363 North St Gospel Taber-	581
A	Dudley Kenneth J	nacle	581
ie Mrs	70 Garvey Cyril P	Rose ends	581
M	Garvey Mary A @	368 Kreinbring Chas @	581
A	rear Ellis Gordon E	OHickie F	581
ie Mrs	71 Danforth Willard J @	Hennig Paul M	581
M	chiropractor	370 Batterson Ethel Mrs	581
A	72 Kemp Francis J	Smith Gilbert F	581
ie Mrs	Newman Peter V @		581
M	75 Armstrong Clarence J @		581
ie Mrs	Schillike Alma M Mrs		581
A	68 Guntner Chas @		581
ie Mrs	69 Cullinan Edw D		581
M	69 Burgard Geo A		581
A	Dudley Kenneth J		581
ie Mrs	70 Garvey Cyril P		581
M	Garvey Mary A @		581
A	rear Ellis Gordon E		581
ie Mrs	71 Danforth Willard J @		581
M	chiropractor		581
A	72 Kemp Francis J		581
ie Mrs	Newman Peter V @		581
M	75 Armstrong Clarence J @		581
ie Mrs	Schillike Alma M Mrs		581
A	68 Guntner Chas @		581
ie Mrs	69 Cullinan Edw D		581
M	69 Burgard Geo A		581
A	Dudley Kenneth J		581
ie Mrs	70 Garvey Cyril P		581
M	Garvey Mary A @		581
A	rear Ellis Gordon E		581
ie Mrs	71 Danforth Willard J @		581
M	chiropractor		581
A	72 Kemp Francis J		581
ie Mrs	Newman Peter V @		581
M	75 Armstrong Clarence J @		581
ie Mrs	Schillike Alma M Mrs		581
A	68 Guntner Chas @		581
ie Mrs	69 Cullinan Edw D		581
M	69 Burgard Geo A		581
A	Dudley Kenneth J		581
ie Mrs	70 Garvey Cyril P		581
M	Garvey Mary A @		581
A	rear Ellis Gordon E		581
ie Mrs	71 Danforth Willard J @		581
M	chiropractor		581

BERWYN AV—Contd

89 Walter Jos G 5 ②
 90 Werner Edgar C 4
 93 Muther Frances E Mrs
 3 ②
 94 Drescher Casper J 3 ②
 plumber
 95 Cook Gilbert G 5 ②
 96 Drescher Edwin H 2 ②
 99 Scott Orlando P 4 ②
 100 McElroy John A 2 ②
 101 (Coon Ben) H 4 ②
 102 Herlofson Thos ② 2 ②
 105 Folmer Andrew J 3 ②
 106 Klinefelter Henry E
 3 ②
 109 Dunning Frank J 3 ②
 110 Glass Eug V 5 ②
 Bailey av intersects

BESSEMER—From 281 Chicago east one block (No houses)**BEST—From 1119 Main east to Genesee****4-16 Best Apartments**

Apartment:
 1 Vacant
 2 Nawrocky Clara 1
 3 Vacant
 4 Patton Victor A 2 mgr
 5 Groves Verna M 1
 11 Torbenson Allen P 2
 12 Vacant
 14 Leo Roland 2
 15 Greulich Ruby A 1
 18 Morgan Harry 1
 20 Hayn Carl E 2
 21 Stroman Jean 1
 22 Porter Inez 1
 23 Rosenblatt Dinah R 1
 24 McGuigan John C 1
 25 Scott John M 2
 26 Vacant
 27 Vacant
 28 Vacant
 29 Riley Gertrude 1
 30 Vacant
 31 DeWitt Thos 2
 32 Vacant
 33 Rosette Jeanette 1
 34 Martin J Nelson 2
 35 Nash Harry N 2
 36 Habel Ann C 1
 37 Clark Bobby 1
 38 Gamrath Lillian A 1
 39 Sheehan Timothy P 2
 Street continued

18 Reitzel Gerard C 4
 22 Strasser Geo A 4 ②
 Youngs Edwin B 2
 25 Jones Bernadette M Mrs
 1
 26 Witter Sheridan L 5
 29 Shea Walter V 2
 March John 3
 30 Murphy Harry 6
 Bursse Orval A 5
 Nelson Elsie M nurse
 31 Powell Percy G 4
 32 Hearn Wm C 2
 Charlton Wallace 2
 rear Gore Christopher 5
 Opfel Walter H 3
 33 Seeritter Cath Mrs 2
 ②
 Reilly Paul F 5
 35 Miller Julius B 7 ②
 Miller Kath Mrs 2
 36 Wolf Anna M Mrs 2 ②
 38 Wright Edwin H 6
 McDonell Geo F 6
 41 Logel Edw W 4 ②
 44 Rittling John J 2 ②
 Forster Eug O 2
 44 1/2 O'Brien John D 4
 45 Niagara-Hudson Power
 Co (sub sta)
 46 Duquin Arnold J 8 ②
 50 Taylor Alex 1 ②
 Denehey Timothy J 2
 rear Metz Frank W 2
 52 McGinnis Arth 7
 Sippel Geo 1
 53 Vacant
 56 Radel Frank 2 gro
 Ellicott intersects

65 Liptak Paul 5 ② restr
 67 Stevens Sarah E Mrs 2
 ②
 68 Marz Carl W 2
 Pawlak Edw F 2
 Simpson Edith Mrs 3
 69 Hollender Geo J 3 ②
 McKay Kenneth H 4
 70 Weeats Louis 2
 Gerace Thos 3
 71 Deuter Mary E 1 ②
 Rekers Richd 2
 72 Helfrich Geo M 4 ②
 73 Schmidt Edw J 2 ②
 Dalton Peter 2
 74 Klein Kath M Mrs 3
 Hunter Herbert F 2 ②
 75 McAllister John A 2
 ②
 Gannon Rosa M Mrs 1
 76 Goodman Chester F 2
 79 Frank & Miller Inc
 plmbrs
 Doyle Gertrude E Mrs
 3
 Belmont pl ends
 80 Steller's Bakery Inc
 Steller Anna Mrs
 86 Davis Geo C 2
 Smith Ida Mrs 2
 Smith Harriette A
 nurse

88 McCliment Jas F 2
 Beck Henry B 4
 90 Winter Marion T Mrs
 1 ②
 93 Beckerle Jos A 2 ②
 tailor
 Beckerle Francis X 4
 94 Scheffler Henry H 3 ②
 Johnson Fred 2 ②
 95 Winter Anna 2 ②
 96 Dreissen Josephine D 2
 ②
 97 Collett Harold E 2
 Schmidt Edw W 2
 98 Jensen Emily O Mrs 3
 Berggren Elmer E 3
 102 Dains Delbert A 4
 Dickey Jas W 2
 103 Taylor Jesse M 2
 Wagner Anna Mrs 5 ②
 104 Meehan Mary 1
 Roemer Alf F 4
 rear Trapp Jos 2
 105 Schmidt Gustav 3 ②
 pntr
 Herr Edw P 3
 rear Anderson Edw H 3
 108 Pries Fred C 2
 111 Rockett Reginald 3
 112 Bray Daisy M Mrs 3
 ②
 113 Pogrunt Julius A 2
 115 Koch Fredk 2 ②
 ② Gehler Grace Mrs 3
 116 Peard Anna G Mrs 3
 117 Berryman Elsa Mrs 3
 ② Clare Henry P 3
 Elm ends
 118 Fee Lawrence 4
 120 Warner Ida E Mrs 8 ②
 122 Ahlhelm Carrie Mrs 3
 ②
 Ahlhelm Saml G 3
 125 Ziolkowski Wm 2 gro
 126 Beckett David J 7 ②
 Pritchard Walter W 2
 127 Labart Fred 2
 Aschbacher Harry O 2
 rear DeBon John B 4
 129 Grady Maude E 1 ②
 drinker
 130 Eisenberger Philip 3
 Morlock Albert L 2 ②
 pntr
 131 Ford Wm K 2
 133 Leclair David J 2
 Pfeiffer Theo H 2
 rear Humphreys Stanley L 6
 134 Pettway Wm H 3
 ② Wells John P 4
 135 Bingemann Kath 1 ②
 Carr Amelia E Mrs 2
 136 Gueth Emil 4 ②
 138 Boldt Eliz Mrs 2 gro
 rear Kautz Henrietta J Mrs
 1
 139 Vacant
 rear Quiel Ida W Mrs 3 ②
 141 Landraf Philip A 7
 Day Theo R 2
 Haynes Constance Mrs 1
 142 Precision Research
 Laboratories
 145 Ostrom Gerald E
 filling sta
 150 Wilcox Frank C filling
 sta
 Michigan av intersects
 159 Danahy-Faxon Stores Inc
 (br) gros
 Sikora Frank 2
 ② Johnson Jas T ② coal
 160 Malone Frank W 2
 ② Lamm Susan Mrs 3
 restr
 161 LaMode Permanent
 Wave Corp (br)
 beauty shop
 162 Schwind Clarence A 5
 confr
 163 Spelman Chas H 4
 ② King Mildred H 2
 rear Aykroyd Aust H 2
 164 Bundt Irving G 4
 Boltz John A 4
 165 Bogue Ivan 5
 166 Greenberg Herman 2 ②
 rear Soergel Louise D 1
 Martin Earl O 5
 167 Vetter Jos W 3
 168 Klemp Clarence J 4
 174 Thur Geo W 2
 176 Mumm Caroline A Mrs
 1 ②
 178 Orr Henry H 2 ②
 184 Wetter Henry S 6 ②
 186 Heusinger Edw J 3
 190 Spencer Clarence 4
 192 Frank Richd V 3 ②
 Huebsch Norman 3
 196 Gehl Steven J 4 ②
 Wander Henry J 2
 Popadick Wm P 3
 200 Seeritter Frank J 4
 202 Gleiser Raymond A 4
 Zernentsch Kath Mrs 1
 ②
 ② Niederpruem Helen M
 Mrs 3
 Zernentsch Kath Mrs 1
 ②
 206 Hoag Lewis H 5
 ② Singleton Wm J 2
 208 Fitzpatrick Edw F 2 ②
 210 Tracey John E 3
 212 Steiger Geo C 4 ②
 216 Syner Fredk W 2 ②
 ② Zimmerman Richd A 2
 ②
 Pettit Jennie M Mrs 2

218 Bliersbach Andrew F 3
 222 Jahraus Kenneth G 4
 ② phys
 Maston av intersects
 311 Staub Arth O 2

677ADobmeier Augusta F
Mrs 5
Virginia intersects
682AYax Geo J 2
686ADiener Frank H 3
687 Fisher John G 3
690AWild Joe
691AMarten Bertha M Mrs 2
693ACharity Eye Ear &
Throat Hosp of Erie
County
AKessel Fred J 2
694ABeyer Geo F 2
699AFisher Jas F 3
700AWright Fanny E 5
703 Vacant
704 Kam Jos 2
705ADiener Frank H 3
708ABuffalo Tuberculosis
Assn of Erie County
709 Mathers Harry J 3
710ASchoen Max M 2
710ASippel Julia M 5
711AReich Frank L 3
714AShaw John E 10
715AKoehler Margt T Mrs 6
9
LeVasseur Walter H 3
717AEdwards John 2
720ANissenson Wm 11
721AMoerschfelder Louis F
4
723AKonert Geo 4
Calos Anthony A 6
724AWeber Elmer W 4
727ASchweigert Eliza Mrs 2
728AFildes Vincent J 5
731ADicta Eugenie 1
732AFortunate Thos 3
Kowalski Frances
Mrs 3
735AFredricksen Carl H 3
Ahl Eric W 3
738AKurvera Stanley J 7
Burgess Jane L 1
739ARoss Kathelyn F Mrs
1
741AKronewetter Ferd S 1
Frank Alice G Mrs 5
Carlton intersects
751AParis Jos 6
752ABrown Geo W 7
756AFerner Cecelia M 4
758Alger Flossie G Mrs 12
759ADewes Gertrude M Mrs
6
760APaul Eliza U Mrs 1
Paul Clayton used cars
763 Tranchell Amy L Mrs 3
766AGraesser Chas F 3
769ADevlin John T 3
770ABerta Jos 5
Kessler Geo C 5
771AGehm Evelyn R Mrs 2
nurse
773ACrittenden Albert 3
Wilson Eric 3
774ALindner Henry P 5
ASanford Robt L 2
782ASpeyer Louis T 2
ABeer Louis H 5
783AGaetz Veterinary Hosp
AGaetz Hiram T 4
veterinarian
Gaetz Richard H
veterinarian
AGaetz Leonard H
funeral director
785 Bartlemus Arth 4
788 Lanaris Ernest D 4
ASidoni Angelo 3
rear Bell Saml 2
ALockwood Julia E 1
789ASullivan Eug A 4
ACooper Myrtle Mrs 5
792AKiebler Louise Mrs 2
ABrogan Wm J 5
793 D'Andrea Jos P 5
796AEngineers Hall
Maccabees Assn (Long
Tent)
Engineers Auxiliary No
Railway Mail Clerks
Auxiliary
Engineers Club (Natl
Assn Power Engineers
No 16)
Railway Mail Clerks
Assn
Unity Spiritualist
Church
Stationary Engineers
Local No 907
Ladies Auxiliary Buffa-
lo Hiv of Maccabees
Frontier Court Foresters
of America
Nation Assn Power
Engineers No 16
White Rose Foresters of
America
School Engineers Local
Amalgamated Assn of
Meats Cutters Local
No 224
797 Wingert Leo P 10
798ADahlquist Lillian Mrs 2
802ATouton Ollie Mrs 8
806ASullivan Bros filling sta
High intersects
823ANenno Jos A 6
824 Levis Frank P 2
Ludes Magdalene Mrs 3
826AShaw Cath Mrs 7
830AEllis Thos 3
Burke John 4
831 Beatty Clinton 3
834ACurry Grace Mrs 6
Mingus Cora Mrs 2
835AHayn Geo M 6
836 Snyder Cath 1
839 Dwyer John J 5
840 Hurd Ray P 2
Malley Cora Mrs 4
drsmkr
841ADeery John P 4
842 Findon John W 2
Doyle Mary 1
843AStevens Jas 2

MAIN AND COURT STREETS

1059 Peckham
1060AHoltz 4
corset
Judge 1
1061ASullivan
Kemp 2
1062ALane E
1063ABuckley
1066 Diebolt
Allannen
1067 Vacant
1068ABurgas
1070AWilliam
1072ANebri
Nebri
1075 Hosen
Fratiek Melvin 2
Schuck Mary Mrs 2
Bauer Alvin 3
rear Modenbach Aug P 2
Hayes Wm M 1
154AChretien Philomena M
Mrs 4
Werrick pl begins
157AVisman Frank A 3
ACecilia Geo 2
159 Messina Jos shoe repr
Cassata Josephine Mrs 1
Schindler Margt 1
Edwin pl ends
165 Stolla Frank J 2
Nicastro Chas
ASmith Lillian Mrs 1
beauty shop
166 StPhillip's Episcopal Ch
ABrown Osmond H Rev
167 Kourkounis Jas 4
Ecker Clarence R 4
168APax Irene M beauty shop
170 Minkeln Adolph 7
172 Lux Michl J 2
funeral director
Michigan av intersects
180ABlo Assn for the Blind
183 Vacant
184ACzech Alois E 3
185 Iacana Anthony 3
187 Dietzel Henry A 2
Duchman Geo H 2
189 Vacant
191 Rooney David D 5
Conway Jover C 3
197AWhite Albert 4
Mommertz Marguerite H
1 Carducci Concetta Mrs 2
Wilson Wm 5
Maple intersects
205 Domedion Geo 5
206ADoester Geo F gro
207AGerlach Wm H 2
ADemerly Wm A 2
208ADwendling Frank E 3
210 Zillig Mathew 2
Steinmetz Carlton L 3
211AWesley Olive C mus tchr
Virges Anna M Mrs 1
213ABeyer John M 2
Doedema Jas J 3
213AWebb Wm P 3
214 LeBuff Harold F 5
Obermiller Chas 2
rear Ralsch Pearl Mrs 3
215 Mallan Jos 2
216ACrowd Wm 3
rear VonDobschuetz Helen Mrs
3
216 Alrgoode Anna Mrs
McCallum Edgar P 2
219 Manner Rose A Mrs 1
AGeise John B 2
220 Kempter Henry J 4
Dilberto Jas 3
Mace Florence Mrs 1
222 Levine Richd 2
Paoletti Armand B 3
223AWischerath Service Sta
224 Morrison Isabella Mrs 4
Huber Vincent P 2
Mulberry intersects
232 Vacant store
234 Brunn Marie beauty shop
238 Sperrazza John 3
AGilbert Isabella Mrs 2
delicatessen
rear Prohl Hilda Mrs 1
240AMathews Clarence G 5
244AMiller Jacob 6 filling sta
Funk Christiana Mrs 2
Cherry intersects
GOODLIFF — From Hopkins
east 1/2 block, 3 north of
Marilla
(No houses)
GOODRICH — From 1005
Main east to 1044 Michigan
av
15 Vacant
20 Mullet Edw H auto repr
20-22ATutton Electric Co
25AUniversity of Buffalo
School of Dentistry
26-28 Vacant
27 Malzer Ann Mrs 6
30APeerless Laundry Corp
33 Hagen Wm 2
ALeonard Edwin J 2
35 Vacant
40 Carr Harry J 4
Stein Jas 2
rear Baker Frank H 3
41 Vacant
43 Norris Frances A Mrs 1
44AMinor Frank J 1
Bishop Harry J 3
McDermott Edw 2
Ellicott intersects
66 Rowley Robt K 1
68AMaxson Herbert B 1
ORourke Margt 3
rear Iron Maude Mrs 2
70ANell Agnes F 2
ABork Eliza Mrs 2
71AHenry Eunice L 2
72 O'Donnell Kath 1
Hutchinson Haldon 4
73 Booth Frank
Manko Dorothea Mrs 4
74 Hampton Henry 5
Ehlers Fred J 3
75 Milburn Jas G 5
Walker John 2
81 Welmer Francis 5

MICHIGAN AV—Contd

909ΔScharlau Grace A 1
 910ΔMurphy Thos L 2
 911ΔWestmore Michl 3
 912ΔBecker Arth
 912ΔFuller Harold F 4
 912ΔStiver Ray B 3
 913ΔBurau Wm E 3
 913ΔMetz Kath 1 ②
 913ΔPeppe Pasho 2
 914ΔHeusinger Aug J 2
 914ΔGentile Jos 5
 915ΔCochanides Mello G 4
 915ΔSmith Kath Mrs 1 ②
 915ΔScarpace Leo 2
 917ΔHare Marzt Mrs 3
 917ΔHelm Henry J 2 J 3 ②
 918ΔZupa Angelo A 2
 918ΔBarrett Lucy C Mrs 2
 rear Jones Franklin M 6
 920ΔBuono Louis L 3
 920ΔPerna John J 4
 921ΔCusimano Michl 3
 921ΔScheler Ann G 4 ②
 921ΔReckert Anna E 1
 921ΔWhite Orpha E Mrs 2
 922ΔNewman Chas E 2
 922ΔPuerner Marzt Mrs 2
 924ΔPapadakis Geo G 8
 924ΔShosho Anthony 4
 925ΔGroner Ralph 2
 925ΔSchaefer Aloys H 4 ②
 927ΔBenz Ernest J 4
 927ΔEllisnabhorst Charlotte 1
 928ΔCastiglia Pasquale 3
 928ΔImhof Anna Mrs 3
 930ΔHeiss Valentine 4
 931ΔAlbrecht Gottlieb F 2
 931ΔErhardt Eug W 2
 rear Erhardt Harold C 4
 933ΔHaefer Geo J 4 ②
 934ΔWilliams Jas B 3
 934ΔDello Chas 2 tallor
 rear Parritt Chas T 2
 Anger Arth W 2 pntr
 936ΔShephard Chas P
 936ΔJochim Chas 1 4 ②
 937ΔFanaro Chas 3
 937ΔSeibert Philip G 3
 rear Tarano Fred 3
 939ΔCamuso Anthony G 6
 939ΔCastiglia Thos J 2
 rear Pollino Jos 2 ②
 940ΔPollino Frank F pntr
 940ΔKessler Robt J 2
 942ΔConley Irving F 2
 942ΔHagan Jos P 2
 943ΔGeneral Coin Machine
 943ΔBantelman Albert R 2
 943ΔLongendorfer Eliz Mrs 3
 Carlton intersects
 946ΔKiefer John A 3 ② gro
 948ΔBellman Henry F meats
 948ΔHarrington 2
 948½ΔKippes Anthony 2
 950ΔKiefer Clara 1
 952ΔUlmer Fred J 2
 952ΔPude Richd A 4
 952ΔCassube Theresa Mrs 1
 952ΔPude Hazel beauty shop
 rear Feist May Mrs 3
 955ΔPayne Harold C 2
 955-57ΔBatt Co Inc plmbrs
 958ΔBall Albert 5
 rear Webster Robt B 4
 959ΔWaker Gertrude Mrs 6
 959ΔRomano John 7 ②
 960ΔRomano Jos 7 ②
 960ΔZimmerman Aug F 6
 961ΔKientzel Anne Mrs 3
 961ΔClark Rufus 4
 962ΔDahn Richd W 5
 962ΔRehm Chas 1 ②
 963ΔMcElligott Edw 3
 963ΔPettengill Clyde G 7
 966ΔEckel Jos M 3
 966ΔWaterman Ralph M 5
 967ΔSmith Leo S 3
 968ΔGessner Arth C 6
 972ΔBennick Rudolph G 3
 972ΔHively Ross K 2
 974ΔAm Cigarette Machine
 975ΔHopkins Dora S Mrs 1
 975ΔMason Geo H 6
 975ΔBauries Julius 3
 975ΔDimitri Mary Mrs 6
 rear Homer Warren B 3
 977ΔBishop Mary Mrs 2
 977ΔPfohman Jacob 5
 978ΔStrohauer Carrie Mrs 3
 978ΔMoscato Jos J 3
 979ΔMcBride Paul G 2
 979ΔWeller Clara 1 ②
 979ΔPempsell Albertina Mrs 2
 rear Ruppert John C 2
 982ΔVacant
 rear Price Frances M Mrs 3
 983ΔStephenson John D 4
 983ΔKing Chas M 5 ②
 983ΔDavis Wm 2
 rear Vacant
 984ΔSchneider Fredk H 4 ②
 984ΔSchneider Herman R 2
 985ΔThomas Wm J 4
 985ΔBinner Leo J 2
 985ΔOger Aug C 2
 986ΔScherrer John V 2
 986ΔMacLaughlin Harold V 2
 986ΔHozan Gordon A 5
 987ΔWilson Harold 1
 987ΔSpierber Wm H 1 ②
 989ΔWolf Jos J 1
 989ΔArtmeier Mary M Mrs 1
 990ΔBaker Agnes B Mrs 2
 990ΔSmall Wm 4
 990ΔNestel Fred W 5
 993ΔWieland John J 4
 993ΔMerrill Chas F 3
 rear Reinhardt Warren F 3
 994ΔEvans Geo W 4
 994ΔThomas Thos 4
 995ΔMeicht Mary 1
 995ΔSmith Rosetta F Mrs 5
 996ΔMorzaniern Julia C
 996ΔMrs 2 ②
 997ΔPike Wm E 3
 997ΔNestel Wm F 2
 997ΔEveritt Albert E 2
 1001ΔThomson Helen Mrs gro
 1001ΔKlemp Jos H 1
 1009ΔStegner Allen E drugs
 1009ΔSutton Geo E 2 ②
 1021ΔMarshall Andrew 2
 1023ΔBrock Loren E 3 ②
 1027ΔHart Cale W 4
 1029ΔBlank Clara Mrs 2 ②
 1031ΔBlank Aug C 3
 1031ΔGottstein Mary 1 ②
 1031ΔAndromidas Geo L 6
 1031ΔDiako Klay L 5
 1033ΔMarkey Edwin C 1
 1035ΔDietrich Jos F 3 ②
 1035ΔSorri Theresa M 4
 1039ΔLaMachia Carl 5
 1041ΔGriffin Martha Mrs 2
 1041ΔKuhn Geo 4 ②
 1043ΔLaurien John F 5
 1043ΔKotz Wm P 3
 1044ΔWindisch Chas 4 ② gro
 1045ΔStearns Jos W 3
 1045ΔStrauss Irving D 2
 1045ΔManno Lawrence 3 ②
 1045ΔManno Cologero 2 ②
 1045ΔDickerson Wm B 2
 1048ΔShepard Louis C 2
 1049ΔMason Clermont B 3
 1052ΔThur Susan Mrs 3
 1052ΔHolm John E 4
 1053ΔRuehl Carl R 3
 1053ΔMorrison Geo G 3
 1054ΔHollfelder Christine Mrs 2 ②
 1056ΔWool Geo W 3
 1056ΔHowell Howard M 3 ②
 1056ΔKirsch Frank 4
 1057ΔHoellig Earl A 3 ②
 1057ΔSchlesel Edw 2 ②
 1059ΔHeinike Henry H 2
 1059ΔNewton Chas B 4
 1059ΔGross Fredk 2
 1060ΔRies Jos W 7 ②
 1060ΔKoch Ida O Mrs 3 ②
 1061ΔLindner Esther Mrs 2
 1061ΔWasher Theo L 3
 1062ΔLeupold John G 4 ②
 1064ΔBauer Laura H Mrs 2
 1065ΔKoenig Edw J 2
 1065ΔTrautman Walter 7 ②
 1066ΔLechner Geo L filling
 1069ΔFisher Anna Mrs 1 ②
 1069ΔHickey Henry J 3
 1071ΔLonz Grace Mrs 2
 1071ΔPenton Paul 2
 North intersects
 1080ΔHagan John P barber
 1082ΔTaylor Albert J ice and
 1083ΔWehr John J 2
 1083ΔVogelsang Mary Mrs 1
 1086ΔMeyer John M tallor
 1086ΔMcGavern Frank W 3
 1086ΔMcGavern Ada E
 1086Δdrsmkr
 1086ΔSnell Russell G 2
 1089ΔMeyers Henry G 2
 1091ΔErion Kath Mrs 2
 1092ΔNachttrieb Edw W 2 ②
 1095ΔGriswold Ida beauty
 1095Δshop
 1096ΔJudd Richd W 3
 1096ΔHollslag Frank 2
 1098ΔHexlmer Oliver W 4
 1098ΔBiersbach Frank I 5
 1099ΔVisiting Nursing Assn
 1099ΔSpencer Lulu Mrs 1
 1100ΔPawson Edw 3
 1100ΔTiede Minnie 2 ②
 1102ΔHorlein Louise 1
 1102ΔMoris Lizzie Mrs 3
 1103ΔBeck Walter C 7
 1104ΔDeBon Henry T 3
 1104ΔQuikell Hamil E 2
 1105ΔFleming Geo A 3
 1106ΔMcCaluso Anthony 3
 1106ΔBowen Nellie G Mrs 3
 1106ΔHartwanger Conrad P 2
 1107ΔBoyd Robt 3
 1107ΔMcDermott Peter 2
 1107ΔSchwegler Emiel 1 ②
 1111ΔO'Brien John J 6
 1111ΔOrth Frank V 3 ②
 1112ΔDavies Emma Mrs 1
 1112ΔWagner Edw L 5
 1112ΔLeary Geo J 2
 1113ΔSykes Jos 5
 1113ΔVastola Patk A 2
 1114ΔBingeman Geo A 4 ②
 1114ΔHorn Louis 2
 1115ΔCasper Frank J 2
 1115ΔMeissner Walter H 3
 1116ΔHonecker Louise C Mrs 1 ②
 1116ΔWinzenried Louise C 5
 1117ΔAnnable Wm H 3
 1117ΔNelson John 3
 1122ΔOstrom Gerald E filling
 1122Δsta
 Best intersects
 1137ΔLamm Susan Mrs restr
 1141ΔLamm Henry G 5
 1145ΔMoritz J Albert 5
 1149ΔFitzgerald John J 5
 1151ΔHansman Arth W 5
 1151ΔMcLean Jas 4
 1152ΔWeather Wm 5
 1152ΔDixon & Adams tires
 1152ΔHughes Caroline F Mrs 4
 1155ΔFox S Perry 3
 1155ΔMirman Edl 4
 1157ΔDonohue Anna M Mrs 6
 1157ΔEden pl intersects

1163ΔLawson John 3
 delicatessen

1164 Vacant

1165 Vacant

1166 Clunie John A 6

1167ΔClayton Mary Mrs 2 ②

Pullen Thos C 3

1170ΔToepfer Conrad F 3 ②

Markham Harriet E

Mrs 3

1171 Neal Gilbert G 6

Sackmary Andrew T 7

rear Gross Richd R 5

Hart Mary Mrs 1

1172ΔTorgesen Frieda Mrs 3

②

Fredericksen Carl J 3

Newkirk Garold K 5

1173ΔMcFarlane Pearl Mrs 3

Stone Paul B 7

rear Gearin Wm J 2

1174 Maue Ella W Mrs 5

Smith Nell Mrs 3

1175 Mitchel Silas V 3

Bowen Julius J 4

rear Brannon Jas V 5

1176 Burnett Geo H 2

Bechtold Perry 2

1177ΔAger Albert C 3 ②

rear Wacker Anthony J 5

1178 Knittel Emil A barber

1182 Denehy Jerry F 2

1183 Dietrich Jos J 4

1184ΔFirestone John H 5

auto repr

ΔLang's Food Mkt

1187 Cisco Carl W 4

1188 Rau Louis clo clnr

ΔUhl Frank 5 gro

1189ΔSmithmeyer Jos J gro

Dodge intersects

1199 Mingo Thos 2 shoe repr

Campbell Lucy E Mrs 1

drsmkr

1200ΔNewman Herbert J 4

restr

1201ΔHabitzruther Pauline

Mrs 3 ②

NORTH—Contd
North Court Apts—Contd
 C11 Hauser Angie 2
 D1 Gorman Clifford H 1
 D2 Vacant
 D3 Vacant
 D4 Kleinschmidt Anna C 1
 D5 Vacant
 D6 Bingham Walter O 2
 D7 Driscoll Ellen C 1
 D8 Hamlin Chas A 2
 D9 Verstraeten Mary E 2
 D10 Vacant
 D11 Vacant
Street continued
 198Δ Richter Agnes 15 nurse
 200Δ Babbitt L Rex 2
 208Δ Abt Clara Mrs 8
 Elmwood av intersects
 220 First Church of Christ Scientist
 221Δ Hultfeldt May 15 furn rms
 226-30 North Apartments
 bmtΔ Tong Harold A 2
Apartments:
 A1Δ Goolyear Grace Mrs 2
 A2Δ Hale Arth R 4
 A3Δ Kent Charlotte M 2
 A4Δ Clifton Sarah 2
 A5Δ Hill Ernest M 3
 A6Δ Bruton Philip G 3
 B1Δ Lattimer Geo E 2
 B2 Vacant
 B3Δ Anderson Walter E 3
 B4Δ Strong Edw C 3
 B5Δ Ryan Raymond V 2
 C1Δ Clements David H 2
 C2Δ Kurtz Howard W 3
 C3Δ Schneldau W Keith 5
 C4Δ Paterson Thos W 3
 C5 Lee Garrett O Jr 2
Street continued
 237Δ Protestant Episcopal
 Diocese of Western
 N Y
 Δ Church Mission of Help
 Herriott Wm 3
 Mariner ends
 sw cor Church of the Messiah
 245Δ YWCA (residence)
 249Δ Meyer Alex C 4
 rear Whalen Geo A 5
 252Δ Evans Margt E Mrs 2
 255Δ Young Erwin A 10
 furn rms
 rear Bohlen Frank A 2
 256Δ O'Brien Roland L 5
 259Δ Lacaille Geo L 7
 rear Mercer Everett 3
 College ends
 267Δ Stewart Woodford T 6
Apartments
 1Δ Palmer Ruth 1
 2Δ Penno Laura M Mrs 1
 3Δ Robison Margt Mrs 2
 4Δ Briggs Margt 2
 5Δ Huff Ann M 1
 6Δ Wilson Ruth 1
 7Δ Allen Cora S 1
 8Δ Myers F Eunice 2
Street continued
 274Δ Will Wm E 3 CS
 pratt
 Willis Lillie Mrs CS
 pratt
 279Δ Corcoran Mary G 4
 nurse
 282Δ North Gables Apts
 Δ Jenkins Stanley S 3
 MacLeod Duncan 2
 290 Two-Ninety North Apts
Apartments:
 11Δ Mullen Florence R 1
 12Δ Oliver Jules S 2
 13Δ Moore Rudolph J 2
 14Δ Dawson Simms 2
 21 Meyer Emma 1
 22Δ Snyder Jessie A 1
 nurse
 23Δ Flitts Florence 2
 24Δ Morris Geo W 3
 31 Jameson Maude M 2
 32Δ Reilly John F 2
 33Δ Anthony Wm H 3
 34Δ Alfred Helena B 1
 41Δ Burns Jos E 2
 42Δ Craig Marjorie F nurse
 43Δ Philbrick Mae C 1
 44 Vacant
Street continued
 291Δ Dean Sarah Mrs 18
 furn rms
 LaVally Tally nurse
 rear Halligan Thos 4
 292Δ Hotel Wardman 15
 Δ Requisite Realty Corp
 Arlington pl ends
 303Δ Cass Misericordia
 (boarding)
 304Δ Smith Gertrude R Mrs
 7
 309Δ Rogers Wm A 3
 310Δ Coplon Rea Jewish Old
 Folks Home
 Δ Pearlman Simon 2
 The Circle intersects
NORTH E—From 1039 Main
 east to Herman av (Not open
 between Jefferson av and
 Timon)
 3 Cameron Chas 3
 5 Timmons Agnes Mrs 1
 6 Vacant
 7 Carmody Patk J 2
 8 Krans Hortense A M
 1
 9 Miller Rosanna Mrs 1
 Verona Frank 2
 11 Sturm Francis W 3
 Krause Grace Mrs 3
 13 Lange Fred W 3
 Keller Henry K 3
 14 Ruehl Geo barber
 16Δ Hoerbelt & Bush
 antiques
 22 Vacant
 23Δ Poling Wilson 2 pntr
 Desenroth Herbert J 3

25Δ Wendel Nathalie L 2
 26Δ Brown Motor Sales
 used cars
 Δ Winter-Reisch auto
 pntrs
 27Δ Witttholz Otto C 3
 plmbr
 Nakatani Ryo 3
 28 Vacant
 30Δ Roberts Wm H auto
 repr
 Jempeon Machine Shop
 31 Kinsella Jas 1
 33 Popp Edwin 4
 McCormick Geo 3
 35Δ Featherly Albert 5
 36Δ Smith Marvin R 2 taxi
 service
 Δ Chase Carol B Mrs 1
 37Δ Metz V J & Son bldg
 contra
 39 O'Connor Cath 2
 40 Gorman Jas P 4
 Δ Woody Frank E 2
 41-43 Apartments
 1 Schultz John G 3
 2 Bell Henry A 1
 3 Brose Paul O F 3
 4Δ DeChene Erma V Mrs
Street continued
 42 Winter Geo J 6
 Jahlon Walter 3
 52-54Δ Pepsi-Cola Buffalo
 Bottling Corp
 Elliott intersects
 61 North St Mkt meats
 68Δ Gunther Chas 4
 69 Burcard Geo A 3
 Callopy Earl 2
 70 Garvey Patk J 2
 Δ Garvey Cyril P 9
 Zimmerman Harold H 2
 Amann Edw F 2
 71Δ Danforth Willard J 2
 Δ chiropractor
 72Δ Kemp Francis J 3
 Newman Peter V 4
 75 Armstrong Clarence J 2
 Bohn John 2
 Davies Fred R 3
 Warnick Albert 2
 76Δ Sonnenberger Mary Mrs
 2 gro
 77Δ Cook E A Body Co
 auto body mfrs
 80 Klose Susan M Mrs 1
 Burley Kermit M 4
 82 Bixen Robt S 2
 May Margt 3
 rear Distler John 2
 83 VanDyke Fredk G 2
 Greiner Hartwell 2
 84Δ Hesch Mildred E Mrs 3
 beauty shop
 Wales John H 2
 86Δ Garvey P J Carting &
 Storage Inc
 Klop Louise Mrs 2
 rear Borland Glenn 3
 87 Droney Mary 3
 Reglan John 3
 rear Hilliker Sadie Mrs 4
 89 Mattina Angelo 4
 Berlin Lawrence 9
 90 Beardsley Chas M 3
 93 Hendricks Wm 5
 94 Clair Wm J 2
 LaBelle Bert 4
 96 Taylor Earl 2
 Kennedy Helen Mrs 2
 99Δ Wolf John E 7 Δ confr
 Wolf Jerome M 2 ice
 and coal
 101 Apelt Chas O 2 Δ
 Dockhorn Erich R 2
 105 Hirschberger Louis H 5
 105 Weimann Pauline Mrs
 2
 Kobernuss Harry A 3
 108 Germano Nicholas shoe
 repr
 109Δ Donohue Edw J 5
 110 Vogel Henry 2
 Simmons John C 2
 Arcadipane Chas barber
 Poppeneberg Jas F 5
 111 Dolan Mary O 2 drsmkr
 Kohler Stella Mrs 4
 rear Loesch Anna Mrs 1
 112 Schwaegler Jessie M
 Mrs 1
 114Δ Meyer John E Jr 2
 Δ Winegar Edith Mrs 1
 rear Signer Dennis 3
 115Δ Lindeman Fredk H 2
 116 Butler Benj 2
 Werner Cordelia Mrs 1
 117 Davis Elmer P 2
 Δ Johnston Isabelle 2
 118 Weigand Albert 2
 119Δ Fredericks Christine W
 Mrs 2
 Jones Oliver P 4
 120 Grosskopf Edw 3
 121 Ahmler Anna 1
 Δ Manhardt Clarence E 3
 Fox Arth R 4
 124 Frank Jos P 7
 Barrow Robt 2
 rear Limburg Frank 2
 125 Vacant
 126Δ Horner Sarah E Mrs 1
 Miller Arth E 3
 Ford Ruth Mrs 1
 Anderson Wm H 2
 127Δ DiMarco Enrico 2 gro
 128 Vacant
 132 Vacant store
 Δ Becker John H 1
 Elm intersects
 135Δ Simon Geo W 6
 137Δ Sweeney Eliz Mrs 2
 Δ Schweiger Wm J 4
 rear Faber Frank 2

26Δ Brown Motor Sales
 used cars
 Δ Winter-Reisch auto
 pntrs
 27Δ Witttholz Otto C 3
 plmbr
 Nakatani Ryo 3
 28 Vacant
 30Δ Roberts Wm H auto
 repr
 Jempeon Machine Shop
 31 Kinsella Jas 1
 33 Popp Edwin 4
 McCormick Geo 3
 35Δ Featherly Albert 5
 36Δ Smith Marvin R 2 taxi
 service
 Δ Chase Carol B Mrs 1
 37Δ Metz V J & Son bldg
 contra
 39 O'Connor Cath 2
 40 Gorman Jas P 4
 Δ Woody Frank E 2
 41-43 Apartments
 1 Schultz John G 3
 2 Bell Henry A 1
 3 Brose Paul O F 3
 4Δ DeChene Erma V Mrs
Street continued
 42 Winter Geo J 6
 Jahlon Walter 3
 52-54Δ Pepsi-Cola Buffalo
 Bottling Corp
 Elliott intersects
 61 North St Mkt meats
 68Δ Gunther Chas 4
 69 Burcard Geo A 3
 Callopy Earl 2
 70 Garvey Patk J 2
 Δ Garvey Cyril P 9
 Zimmerman Harold H 2
 Amann Edw F 2
 71Δ Danforth Willard J 2
 Δ chiropractor
 72Δ Kemp Francis J 3
 Newman Peter V 4
 75 Armstrong Clarence J 2
 Bohn John 2
 Davies Fred R 3
 Warnick Albert 2
 76Δ Sonnenberger Mary Mrs
 2 gro
 77Δ Cook E A Body Co
 auto body mfrs
 80 Klose Susan M Mrs 1
 Burley Kermit M 4
 82 Bixen Robt S 2
 May Margt 3
 rear Distler John 2
 83 VanDyke Fredk G 2
 Greiner Hartwell 2
 84Δ Hesch Mildred E Mrs 3
 beauty shop
 Wales John H 2
 86Δ Garvey P J Carting &
 Storage Inc
 Klop Louise Mrs 2
 rear Borland Glenn 3
 87 Droney Mary 3
 Reglan John 3
 rear Hilliker Sadie Mrs 4
 89 Mattina Angelo 4
 Berlin Lawrence 9
 90 Beardsley Chas M 3
 93 Hendricks Wm 5
 94 Clair Wm J 2
 LaBelle Bert 4
 96 Taylor Earl 2
 Kennedy Helen Mrs 2
 99Δ Wolf John E 7 Δ confr
 Wolf Jerome M 2 ice
 and coal
 101 Apelt Chas O 2 Δ
 Dockhorn Erich R 2
 105 Hirschberger Louis H 5
 105 Weimann Pauline Mrs
 2
 Kobernuss Harry A 3
 108 Germano Nicholas shoe
 repr
 109Δ Donohue Edw J 5
 110 Vogel Henry 2
 Simmons John C 2
 Arcadipane Chas barber
 Poppeneberg Jas F 5
 111 Dolan Mary O 2 drsmkr
 Kohler Stella Mrs 4
 rear Loesch Anna Mrs 1
 112 Schwaegler Jessie M
 Mrs 1
 114Δ Meyer John E Jr 2
 Δ Winegar Edith Mrs 1
 rear Signer Dennis 3
 115Δ Lindeman Fredk H 2
 116 Butler Benj 2
 Werner Cordelia Mrs 1
 117 Davis Elmer P 2
 Δ Johnston Isabelle 2
 118 Weigand Albert 2
 119Δ Fredericks Christine W
 Mrs 2
 Jones Oliver P 4
 120 Grosskopf Edw 3
 121 Ahmler Anna 1
 Δ Manhardt Clarence E 3
 Fox Arth R 4
 124 Frank Jos P 7
 Barrow Robt 2
 rear Limburg Frank 2
 125 Vacant
 126Δ Horner Sarah E Mrs 1
 Miller Arth E 3
 Ford Ruth Mrs 1
 Anderson Wm H 2
 127Δ DiMarco Enrico 2 gro
 128 Vacant
 132 Vacant store
 Δ Becker John H 1
 Elm intersects
 135Δ Simon Geo W 6
 137Δ Sweeney Eliz Mrs 2
 Δ Schweiger Wm J 4
 rear Faber Frank 2

359 B. G. 1
 360 Stu. 1
 361Δ D. 1
 362 Hu. 1
 363-650 1
 368Δ Kr. 1
 370 Bat. 1
 372 Mer. 1
 383 Spe. 1
 384 (No) 1
 505 Nid. 1
 507 Pri. 1
 509Δ Mol. 1
 511 Pete. 1
 513Δ Neu. 1
 515Δ Har. 1
 517 Nag. 1
 542Δ Schl. 1
 543Δ Ger. 1
 545 Hill. 1
 546 Vaci. 1
 547 Zettl. 1
 548 Meri. 1
 549Δ Han. 1
 550Δ Die. 1
 551 Red. 1
 552 Jess. 1
 553Δ Pfei. 1
 554 Good. 1
 555Δ Hau. 1
 556Δ Lan. 1
 557 Lans. 1
 558 Feir. 1
 559Δ Ams. 1
 567 Floo. 1
 568 Mar. 1
 576Δ Bur. 1
 577 War. 1
 578 Mey. 1
 580 Frie. 1
 581 Hilb. 1
 582 Mey. 1
 583 Hab. 1
 584 Bau. 1
 585 Mah. 1
 586 Vogt. 1
 587Δ Wet. 1
 588Δ Hill. 1
 589 Stro. 1
 590Δ Haa. 1
 591 Bun. 1
 593 Wet. 1
 596 Gros. 1
 600Δ Lan. 1
 601Δ Kat. 1
 606Δ Ptn. 1
 607 Rat. 1
 608 We. 1
 611Δ Koi. 1
 614Δ Wo. 1
 615 Del. 1
 616 Ha. 1
 617 Sch. 1

BERWYN AV—From 301 Olympic

av, east to Bailey av
 11A Merritt Stanley ptr
 14 Rita Geo C
 16G Gouney Jos R
 16AWins Stanley
 19ALambour Chas X
 20 Fullington G Lucene
 21ACorrigall Alex
 22 Mullen Hugh G
 25AKeehan Patk A
 26 Gasman Lee P
 29AKline Chas J
 30 Dickinson Wm F
 31ALutpold Howard J
 32 Douglas Joyce
 35 Schaller Peter F
 36 Hank Vitus O
 38 Kuechle Fred J
 39AMelnic Carl
 41 Kumpf Lewis G
 42 Crumer Albert R
 43ACoburn Harry W
 44ACoverney John S
 47 Thompson Harrison
 50 Calkins Saml E
 51AFoley Ew F trucking
 52ABanahall Andrew L
 53 O'Brian Jos V
 54AKinnMartin Simon F
 57ARadlow John H
 58ALeo Howard L
 61AHise Al G
 62ACorrad Harry S
 63ACut Harry F
 64 Roberts LeRoy H
 67 Schlaw Peter M
 68 Herman Albert
 69 Belligard Jos
 72 Zimmerman Iva J
 73 Blank Anthony
 74ABoswell Carl J
 74AWells Orville F
 77 Rambuss Fredk H
 78 Gibson Chas
 79AHeller Fredk
 80 Vacant
 83 Fulzset Jos E
 84 Gross Carl L
 85 Zimmerman Norman R
 88AJones Alton A
 89 Walter Jos G
 90ASullivan Wm O
 93 Muther Anthony A
 94ADrescher Chas J
 95 Cook Gilbert G
 96 Drescher Edwin H
 99AScott Orlando P
 100AMcElroy John A
 101AConn Ben H
 102 Herlofson Thos R
 105 Folmer Andrew J
 106 Klingeimer Henry E
 109ADunning Frank J
 110ATaylor Arth H

BEST — From 1119 Main, east to 1132 Genesee

4-16 Best Apartments
 Apartments:
 1 Clockenberg Geo B
 2 Bahlon Gladys S
 3 Oshelmin Mary Mrs
 4AShat Richd D
 5 Archer Ernest
 11AConnors Eleanor M
 12 Underwood Frank
 13ASnyder Hilda W
 14AKing Margt B Mrs
 15 Greivish Ruby A
 20 Adams Wm
 21AWilliams John C
 22ABernard Irene E
 23 Rosenblatt D R
 24ALong Maude Mrs
 25ALafan Marcia M
 26 Lowe E J
 27 DeLong F G
 28 Blackburn Thos R
 29ARiller Gertrude Mrs
 30 Demming Jos J
 31 Vacant
 32 Chester I
 33 Bush Gladys A
 34ABurd Helen M
 35 Carr Amelia E Mrs
 36 Rumbold L
 37 McClure Marjorie E
 38 Simpson A O
 39 Mingo Jos S

Street continued
 17AJones Bernadette
 18AWilliams Albert F
 Thomas Tom
 22 Strasser Geo A
 Robinson Fannie Mrs
 25AHagerty Jos E
 Trimm Thos E
 26 Burke Martha Mrs
 ANeely Chas C
 ABurke Martha Mrs
 Lapp Arth
 29AZavitz Robt D
 Geise Harry A
 30 Murphy Harry
 31 Hess Henrietta Mrs
 32AHuenniger Fred H contr
 rearAMahon John
 Green Geo E
 33AScorrell Cath Mrs
 O'Reilly Paul F
 35AMiller Julius B
 Miller Kath Mrs
 36 Wolf Anna M Mrs
 Macaulay John C

38 Wittman Bernard J
 AWard Eusebius C trucking
 41ALogel Edw W
 43 Binnie John
 44 Rittling John J
 Forster Eug C
 44A O'Brien John D
 45 Massey Richd R
 46 Duquain Arnold J
 50 Taylor Alex
 Colin Anna Mrs
 rear Metz Frank W
 51-53 Ruddy Arnold restr
 rear Vacant
 52 McGinnis Arth
 Sippel Geo
 56ARadel Frank gro

Ellicott intersects
 65ALiptak Paul
 67AStevens John H
 68 Marx Carl W
 Fisher Roy
 Graser Geo R
 Cannon Wm H
 69 Hollender Geo J
 McKay Kenneth H
 70 Zimmer Frank A
 Preising Wm A
 71 Deuter Mary E
 Haynes Chas F
 72AHelfrich Geo M
 73ASchmidt Edw J
 Deigelman Anna Mrs
 74AKlein Kath M Mrs
 ARosch Wm H
 75AAquist Andrew D
 Rose Margt Mrs
 76 Herrmann Fritz W
 Weimont intersects

79AFrank & Miller Inc
 pimbis
 ABaumgarten Mary
 80ASteller Conrad baker
 86 McKernan John H
 Murphy Chas F
 88 Hebling John P
 AMcCliment Jas F
 90AWinter Henry A
 93 Beckerle Jos A tailor
 Weimont pl intersects
 94AScheffler Henry H
 APrunotto Minnie Mrs
 95 Winter Anna Mrs
 96 Cope Gerald H
 ADreissen Josephine D
 97ACollett Harold E
 ASchmidt Edw W
 98ABerggren Elmer E
 Berggren Mabel Mrs beauty
 shop
 102 Rahn Fred W
 AAlfonseca Phyllis Mrs
 103ATaylor Jesse M
 AWagner Chas B
 104 Meehan Mary
 rear Trapp Jos
 105 Schmidt Gustav ptr
 Roth Frank T
 rear Stevens Roger W
 108 Pries Fred O
 Quinn Edwin T
 111AMonroe Floyd
 112ABray Daisy Mrs
 113ABurg Marie
 APogrant Julius A
 115AClare Henry P
 Clare Al J
 Koch Fredk
 116 Peard Richd T
 117 Fleming Seymour N
 ABerryman Elsa Mrs
 Elm intersects

118 Taylor John H
 120AWarner Ida E Mrs
 122AAhlheim Carrie Mrs
 Ahlheim Saml G
 125 Brooks Leila gro
 126ABeckett David J
 AMontagna Angelo J
 127 Shomars Lulu Mrs
 Darrow Sarah V Mrs
 rear DeBon John B
 129 Grady Maude E
 130 Taynton Roy L
 AMorlock Albert L ptr
 131AFord Wm H
 133ABarry John G
 Leclair David J
 rear Carroll Geo W
 134AGrauman Martha M Mrs
 Wygant Edwin S
 Rykowski Severyn
 135ABingemann Eva
 rearAWeis Barbara Mrs
 136AGueith Emil
 138ABoldt Chas J gro
 Reis John
 Dolan Ella
 rear Kautz Henrietta Mrs
 139 Quilel Ida Mrs
 rear Vacant
 141ALandgraf Philip A
 Day Theo R
 Cloutier Louis B
 142 Besser Wm J
 Besser Helen Mrs pets
 145 Goodyear-Wende Oil Corp
 filling sta
 150ASocony-Vacuum Oil Co filling
 sta
 Michigan av intersects
 159 Danahy-Faxon Stores Inc (br)
 gros
 Sikora Frank
 AJohnson Jas coal
 160AOrth Frank V meats
 161ACurly Top Beauty Shoppe

38 Wittman Bernard J
 AWard Eusebius C trucking
 41ALogel Edw W
 43 Binnie John
 44 Rittling John J
 Forster Eug C
 44A O'Brien John D
 45 Massey Richd R
 46 Duquain Arnold J
 50 Taylor Alex
 Colin Anna Mrs
 rear Metz Frank W
 51-53 Ruddy Arnold restr
 rear Vacant
 52 McGinnis Arth
 Sippel Geo
 56ARadel Frank gro

Ellicott intersects
 65ALiptak Paul
 67AStevens John H
 68 Marx Carl W
 Fisher Roy
 Graser Geo R
 Cannon Wm H
 69 Hollender Geo J
 McKay Kenneth H
 70 Zimmer Frank A
 Preising Wm A
 71 Deuter Mary E
 Haynes Chas F
 72AHelfrich Geo M
 73ASchmidt Edw J
 Deigelman Anna Mrs
 74AKlein Kath M Mrs
 ARosch Wm H
 75AAquist Andrew D
 Rose Margt Mrs
 76 Herrmann Fritz W
 Weimont intersects

79AFrank & Miller Inc
 pimbis
 ABaumgarten Mary
 80ASteller Conrad baker
 86 McKernan John H
 Murphy Chas F
 88 Hebling John P
 AMcCliment Jas F
 90AWinter Henry A
 93 Beckerle Jos A tailor
 Weimont pl intersects
 94AScheffler Henry H
 APrunotto Minnie Mrs
 95 Winter Anna Mrs
 96 Cope Gerald H
 ADreissen Josephine D
 97ACollett Harold E
 ASchmidt Edw W
 98ABerggren Elmer E
 Berggren Mabel Mrs beauty
 shop
 102 Rahn Fred W
 AAlfonseca Phyllis Mrs
 103ATaylor Jesse M
 AWagner Chas B
 104 Meehan Mary
 rear Trapp Jos
 105 Schmidt Gustav ptr
 Roth Frank T
 rear Stevens Roger W
 108 Pries Fred O
 Quinn Edwin T
 111AMonroe Floyd
 112ABray Daisy Mrs
 113ABurg Marie
 APogrant Julius A
 115AClare Henry P
 Clare Al J
 Koch Fredk
 116 Peard Richd T
 117 Fleming Seymour N
 ABerryman Elsa Mrs
 Elm intersects

118 Taylor John H
 120AWarner Ida E Mrs
 122AAhlheim Carrie Mrs
 Ahlheim Saml G
 125 Brooks Leila gro
 126ABeckett David J
 AMontagna Angelo J
 127 Shomars Lulu Mrs
 Darrow Sarah V Mrs
 rear DeBon John B
 129 Grady Maude E
 130 Taynton Roy L
 AMorlock Albert L ptr
 131AFord Wm H
 133ABarry John G
 Leclair David J
 rear Carroll Geo W
 134AGrauman Martha M Mrs
 Wygant Edwin S
 Rykowski Severyn
 135ABingemann Eva
 rearAWeis Barbara Mrs
 136AGueith Emil
 138ABoldt Chas J gro
 Reis John
 Dolan Ella
 rear Kautz Henrietta Mrs
 139 Quilel Ida Mrs
 rear Vacant
 141ALandgraf Philip A
 Day Theo R
 Cloutier Louis B
 142 Besser Wm J
 Besser Helen Mrs pets
 145 Goodyear-Wende Oil Corp
 filling sta
 150ASocony-Vacuum Oil Co filling
 sta
 Michigan av intersects
 159 Danahy-Faxon Stores Inc (br)
 gros
 Sikora Frank
 AJohnson Jas coal
 160AOrth Frank V meats
 161ACurly Top Beauty Shoppe

162 Schwind Clarence A contr
 163ASpelman Chas H
 AKing Robt T
 rear Bishop Frank H
 164ABatt Frank P
 ABatt Irving P
 165 Woodward Mildred R
 166ACrouse Irving I phys
 Greenberg Herman
 rear Hulme Ralph J
 167 Geary Clifford paperhng
 Vetter Henry
 168 Klump Clarence J
 174ALynx Alf J
 176AMumun Caroline A Mrs
 178 Orr Henry H
 184AWetter Henry S
 186 Housinger Edw J
 190 Hildebrand Caroline Mrs
 192 Frank Richd V
 Cahill Mchl B
 Keating John J
 196 Gehl Steph
 Goodwillie Robt
 Wiegand Harvey O
 200AScorrell Frank J
 202 Zernetsch Frank
 Harris Moss
 ANiederprue Helen M Mrs
 206ASmith Norman T
 Grobaugh Ada C Mrs
 208AFitzpatrick Edw F
 Deering Geo P
 210 Carter Elmer W
 212ASteiger Geo C
 216 Symer Fredk W
 ATanton Jesse
 AZimmerman Richd A
 218 Yager Aug W
 222AJahraus Kenneth G phys
 near Prospect Reservoir

Maxton av intersects
 311 Kofft Mary Mrs
 315 Zink Henry O
 321 Costello Helen Mrs
 Mason Geo H
 323 VanRemmen Frances E Mrs
 Peach intersects
 329AKuas Ernest C
 American Coffee Co
 Schneeggenburger Albert M
 331APrimiano John
 337AWalter Cops C Mrs
 339AKlemenz Louise Mrs
 Klemenz Eug
 341 Paepke John
 345 Bethmann Sophia Mrs
 347AFuchs Frank
 Thomson Thos
 ALageman Chas J
 Grape intersects

357 Dorio Frank
 359 Small Clara L
 ASchler Geo W
 rear Mace Jos N
 361 Aquist Andrew D
 Jones Ralph
 363 Fitzer Jos L
 Caumanto Mchl
 rear Schlegel Otto F
 Malak John J
 366 Twelitt John P
 Stoos Edw W
 Esenwein Chester A
 Hammer John C
 rear Solo John
 Greulich Aug
 Greulich Karl
 371 Gerace Jos B barber

Jefferson intersects
 392ADeco Restaurants Inc (br)
 400ALang Gerhard Brewery
 ALangs Bakery Inc
 ALangs Creamery Inc
 401 Lina Theo C
 Eckert Wm C
 403AKarrer Wm G
 Weirich Peter L
 407 Schiezel Alf W
 Simbritz Walter
 409 Bowes Lena A Mrs
 411 Siffing Chas
 Winzenried Albert J
 Litwin Louis
 413 Ditzel Clarence V news dir
 Mohr Rose Mrs
 Elm pl intersects

419ATiede Edw A contr
 421 Earline Co 21 BFD
 423 Hook and Ladder Co No 6
 BFD
 427 Hochhauser Julius M
 Gaillinger Jos
 Guggenberger John
 Feischow Peter F
 429ALina Geo
 435 Fillinger Margt Mrs
 438ADurr Louis M Mrs
 Buffalo Genl Electric Co
 (sub sta)
 445 Derr Edw Mrs
 Derr Maud drummer

Pershing intersects
 453ARath Edw J restr
 Raulls Margt
 457ADurrenberger Alf J
 458ADurr Louis M Mrs
 AGoldsmith Rowben J mason
 contr
 Chandler Ernest W
 458W Regar John B
 Regar Clara Mrs mus tchr
 460AKeller Fredk Jr
 ANesper Elmer H
 461 Buchbinder Alois B

671A Harisch Wm J
Heinrich Wm
674A Ulrich Mienel C restr
675A Walsh Cath Mrs
677A Dohmeier Augusta F Mrs
Virginia intersects
682A Yax Geo J
686A Diener Frank H
687A Martin Bertha Mrs
A Plant Willard L
690A Seese Elia Mrs
691-93A Charity Eye Ear & Throat
Hosp of Erie County
A Kessel Fred J
694A Beyer Geo F
699A Nelson Arth
A Fisher Jas
700A Wright Fanny E
703A Frone Magdalena Mrs
704A Kam Jos J
705A Stoeper Lar E
708A Buffalo Tuberculosis Assn
709A Mathers Harry J
A Meigari Elia L Mrs
710A Sippel Julia M
711A Reisch Frank L
A Archambault Mary A
714A Garvey Mich J
715A Koehler Margt F Mrs
A Vasseur Walter H
717A Handier Arina E Mrs
720A Nissen Wm R
721A Moerschfelder Louis F
723A Robbins Henrietta C
Calos Anthony
724A Weber Elmer W
727A Schweigert Andrew
728A Evans Lillian E Mrs
731A Dietz Eugenia
733 Clark Beesie M Mrs
Johnidas Georgy
735A Fredericksen Carl H
Geiss Ernest J
Baltz Helen F
738A Klein Louis
739A Ross Wellington M O phy
A McPherson Colin A phy
741A Kronenwetter Fred S
Cariton intersects
751 Paris Jos W
752 Brown Geo W
755 Palmer Mary U Mrs
756 Alger Ezra D
759A Dewes Gertrude M Mrs
760A Paul Elia U Mrs
763 King Elia Mrs
Donovan John
766A Graesser Chas F
769A Devlin John T
770A Berta Jos
Kessler Geo C
771 Seyfried Louis
773A Crittenden Albert
A Wilson Geo W
774A Lindner Henry P
782A Soeys Ernestine Mrs
Beer Louis H
783A Gerts Hiram T vet
784A Bartemus Herman J
788 Gaudet Zoe A
Osterhout Emma Mrs
rear Bell Sam J
789A Sullivan Elna A
792A Kleber Louise Mrs
Forster Freda E Mrs
793A Stemen Mary Mrs
796 Engineers Hall
Commodore Perry Lodge IOOF
Niagara Lodge No 25 IOOF
Mabel Rebekah Lodge No 192
IOOF
Engineers Club Natl Assn
Power Engineers No 16
Railway Mail Clerks Assn
Unity Spiritual Church
797 Wingert Leo P
798A Dahlquist Lillian Mrs
802A Delta Sigma Delta Frat
House
806A Sullivan Bros filling sta
High intersects
823A Nanno Jos A
824 Morse Mary Mrs
826A Meudt Frank
830 Castle Geo H musical instru-
ment restr
831A Whalen Leo F
834 Bergallias Geo
A Curry Grace Mrs
Reed Emily S
835A Hryn Geo M
Gallagher Margt
836 Delacy Zoe V
839A Rogers Geo W
Perry Mabel M nurse
840A Valentine Mary E Mrs music
tehr
Malley Cora Mrs
841A Deery John P
842 Findon John W
Howland Clyde H
843A Henderson Jas M
845A Weaver Nora G Mrs
Goodrich intersects
854 Boyle Llewellyn
Weaver Emerson E
860A Britton Emma Mrs
863A Tsuchi Jennie
864A Wallasch Clara L
A Jenkins Ida L Mrs
866A McCabe Bernard
Quinlan John H
867 Curry Wm
870A Gentilhomme Edw J
871A Bamberg Chas J
Wannoch Anthony J
rear Wilson Helen W Mrs
872A Reichen Chas J
876A Hoffman Albert G

ELLICOTT—Contd

878A Becker Fredk C restr
883 Blair Clarence J auto indry
886A Guldner John H
A Sees Albert J
E North intersects
890A Sandberg Albert
A Early Kath
892 Rudert A Mary Mrs
Nelson Peter
894 Winter Andrew J
A Hutchinson Wm B
898 Kohlbrenner Anthony J
A Seymour Elia M Mrs
900 Kless Herbert F
A Kessel Rose Mrs
903A Beck Henry J
Lanaris Ernest
A McMartin Josephine
905 Eri Jos
908A Bolt Alf J garage
A Pike Theo N auto restr
A Morrison Auto Hospital
A Winter & Reisch Co auto restr
Ryan Louis
909A Krombholz Henry
913A Green John J
A Fuss Flora Mrs
917A Eckert Mfg Co aluminum
ware mfrs
St Paul intersects
931-95A St Paul Auto Repair Shop
933 Evans Bros auto restr
Best intersects
961A Simplex Huntley Motor Parts
Co
963A Standard Auto Too Co
A Kemo Equitable Co auto
accessories
Will Bee Dry Cleaners
964 Hauck Windshield Equip Co
965 Vacant store
966A Schwab Fred O auto restr
Malerhofer Paul sheet metal
969A Gates Mary Mrs
Parsons Ray O
970A McNamara Jos
rear Steinbrenger Ida Mrs
Barber Nancy Mrs
971 Adamberger Jos F
972 Charrette Frank V
rear Horton John N Mrs
973A Bartlett Fred P
A Davis Susan Mrs
976 Katoll Marie L
977 Labart Fred R
978A Katoll Marie L florist
979 Miller John G
Edna pl intersects
980-98A Brunn & Co Inc body mfrs
988 Striker John F
990 Perrin Chas
991A Clark Fredk A
A Hooley Josephine Mrs
993 Kreiler Edw H
A Meilch Harold
994 Appert Simon
Norton Paul A
rear Hoffmann Paul
996 Vacant
997 Anann Raymond T
998A Buxton Luther D
Potter Jules
rear Crook Howard E
1000 Apartments
1 Vacant
2A Green Margt M
3A Jones Maude M
Street continued
1001A Paul Frank L
Paul Harry G
rear Johns Gerald
1002 Apartments
1A Heltnhaus Sara J Mrs
2A Insbury Elia Mrs
3 Vacant
4A Hardisty Faustus P
5 Swift Salome E
6A Evans Frank K
Street continued
1006 Blowing Frank G barber
1007 Calvary Evang Lutheran
Church
1010A Parks John A
Dodge intersects
1031 Hanner Amelia M Mrs
Donnelly John H
1032A Hettlich Auto Electric
Service
1033 Knox John S
1034 Vacant
1035 Smith Josephine F
1036 Hanna Chas S
1037A Ullmer Henry A music tehr
1040 Schubert Clement P
1041A Rich Edw A
A Wicherath Lottie Mrs
1042 Schubert Frank C
1044 Gastel John
Coe pl intersects
1045A McCracken Walter J
A Polling Leroy J pnt
1047 Harrison Herbert J
A Geph Harold C
Greene Earl J
Southampton intersects
1050A Steele Amos E
1054A Boore Ada Mrs
Carey Harriet M nurse
Boland Carrie M nurse
1056 Buckley John J
1059A Peckham Glenn E
A Moore Edw R
1060A Hohen Cath W Mrs
1061A Marley Mary
A Sullivan Mich J
1062 Lane Jas L

GOODRICH—Contd

187 Dietzel Henry A
A Kuhn Roland E
189 Schwarzke Henry
191 Rooney David
Kaufman Abr
197A White Jas D
A White Albert
Mommerts Marguerite
Nestel Julia drmrk
White Elia E Mrs
Maple intersects
205 Patrizi Olga Mrs
McGraw Wm
Domedion Geo
Wenemann Mary Mrs
206A Stoesser Geo F
207A Gerlach Wm O
Demerly Wm A
208 Wendling Frank E
210 Zilling Mathew M
Hernoz Anna Mrs
211 Wesley Mina Mrs
Wesley Olive mus tehr
Fries Chas J
213A Beyer John M
Boyle Laura M
213A Huber Adolph E
rear Zuber Bertram G
215 Mallan Jos
Lubick Albert
rear Von Dooschuetz Helen Mrs
216 Schultheis Mathilda O Mrs
McCallum Edgar P
219 Manner Rose A Mrs
A Geise John B
220 Knapker Henry J
Benton Wilhelmina Mrs
McGee Geo
Bennett Geo E
222 Geiger Frank F
Evans Louis
223A Wischerath Albert P
filling sta
224A Goodell Tavern
Mulberry intersects
232 Silver Jos A
238 Coveny Anna M confr
A Coveny Chas J
rear Eriar Jas
240 Vacant
242A Miller Jacob filling sta
244 Tubbs Nellie
Miller Jacob
Lafante Eug
GOODLIFE—From 69 Hopkins
east to inner lot
GOODRICH—From 1006 Main
east to 1044 Michigan av
15 Mullett Edw H auto restr
20-22 Miller Walter P auto restr
25A University of Buffalo School
of Dentistry
26 Buffalo Wilbert Vault Works
Inc
27 Vacant
28 Vacant
30A Peerless Laundry Corp
33 Hagen Wm
Leonard Edwin J
35 Vacant
40 Vacant
rear Marlin Walter E
41 Wiperman & Hoffmeyer
batteries
Turner Hiram L radio service
43 Norris Frances A Mrs
44A Mingen Frank J
Bishop Harry J
Ellicott intersects
66 Rowley Anna C Mrs
68 Maxson Herbert B
O'Rourke Margt
rear Burton Leora J Mrs
70A Neil Agnes F
A Berk Frank R
71 Henry Louise
72 O'Donnell Kath
Galloway Jane L Mrs
73 Nachtrieb Lillian M
Dietrick Jos J
Galivan Wm
74 Fox Arth R
Mash Rose
rear Milburn Jas G
75 Walker John
81 Armstrong John R
82A Wood John H
Geltz Alex
82A Shatto Alice G Mrs
Miller Walter P
83A Simonds Cortes V
McMahon John A
84A Pech Josephine Mrs
86 Wolf Matilda M Mrs
A Frost Elia C
88 Klefer Anna M
90 Hoots Wm B
Brossman Chas
92 Dreger Emma L
Golian Donald S
100 Harrington Hosp for Children
112 Buffalo Genl Hosp Nurses
Home
Elm intersects
131 Coddington Adelbert
134A Smith Chas O
A Smythe John
140 Redlich Ida R Mrs
142 Fries Raymond H
144 Voel John W
148 Meyer Caroline A
Koeppen Anna R Mrs

152A Bickelman Geo
Peters Harvey
rear Hoffman Geo

GOODYEAR AV—From 1432

Broadway north to 1123 E Ferry
12A Ryba Vincent sausage mfr
13 Boryszewski Casper
17 Ruminski Casmer
Cwiklinski John A
18 Natoline Sophie Mrs
19 Flisowski Thos
Brodzinski Adam
Olejniczak Lawrence F
22 Grelukowski John
23 Kopyrski Louis
Kramer Chas P
24 Muchowski Geo
25 Anusiewicz John
Gawryszewski Leo N
Rogacki Felix F
28 Koperaki Jos E
Kasmark Wm
29 Zazaniaczsky Stanley
31 Swiecki Stanley
32 Myszkiewicz Mary Mrs
33 Barczykowi Raymond
34 Kryzka Walter
Nierocinski Pauline Mrs
35 Pietraszak Steph
36 Dembinski Theresa Mrs
39 Bartel Mary A Mrs
Bartel Stanley
40 Skrok Anthony
Andrzejewski Frank
41 Frak Jos
Westover Wm E
42 Twitcheil Geo E
45 Witkowski Frances Mrs
Zielinski Pearl Mrs
46 Ogniewski Walter
48 Prusak Frank
49 Jendrasiak Mary Mrs
Wojtusik Vincent
62 Jasinski Frank barber
Muszynski Martin
53 Dubiel Anna Mrs
Glowacki Teofil
54A Huebner Bertha
55A Marszewski Teofila Mrs
Cholinski Louis
Borowiecki Anthony J
57 Lokczynski Jos
58 Vacant store
Alcia Stanley J paperhanger
59 Laszcz Stanley barber
Empire intersects
85 Bucholtz Steph A
87 Kurek Boleslaw B
88 Marcinkowski Mary Mrs
Jeroszewski Stanley
90 Wujek Bronislaua T
Mortek Cath B Mrs
92 Bartezak Stanley
95 Holnacki Mary Mrs
98 Leczynski Leon J
Pekora Jacob
Kuroski Jos
Kuroski Josephine Mrs
Browarek Henry
101 Kaslowski John O
102 Bittner Sophia Mrs
Walczak Walter O
rear Zakrzewski Stanley S
103 Krayna Valentine
104 Faldt Louis J
Markwa Jos
Stobnicki Anna
106 Dolka Steph
Puchalski Stanley
107 Basinski Wm
Klamborowski Constantine
108 Zarembo Edmund J
109 Jakubik Bronislaua
111 Orzechowski Stanley
113 Zolawski Valentine
Felski Veronica Mrs
114 Listes John
Budny Ludwig
116 Utecht Anthony
Surdum Howard L
119 Muszynski Stella Mrs
120 Cuzner Fredk
Drzewiecki Frank
121 Pilarski Frank M
Piniarski Frank
122A Stapf Elia Mrs
A Stapf Emil
125 Gabrykiewicz Agnes Mrs
Kruzynski Anthony
126 Rutelski Jos A
Wimniewski Jos V
127 Arent Boleslaus
128 Barzycki Frances Mrs
Miedziak John
131 Miedziak Frank
132 Ziolkowski Julia
Utecht Frank J
133 Benching Chas N
134 Minnik Adam B
Maziejewski Max H
West Shore RR crosses
158A Zrama Lawrence J
Jakubowski John
160 Czarnecki Thos
Jurawicz Frank
164 Kocot Anthony
Brzycki Stanley
168 Klein Wm J
Tullazewski Frances Mrs
170 Stejakowski Casimer
Olszewski Stanley
171 Owczarkowski Frank
Matuszewski Steph
172 Skubinski Casimir
173 Mruk Cath Mrs
Neumeister Paul A

917ΔSherlock Euz J
 918 Buono Louis J
 rear Liaros Theo
 Pierce John J
 Skinner Jas E
 920 Perna John J
 Del Bosco Rose Mrs
 921ΔSchorer Aus C
 Beckele Anna
 Stelley Robt
 O'Shea Jos
 922ΔPuerner Markt R Mrs
 Howhal Chas R
 924 Haverly John
 925ΔSchaefer Al H
 927 Elsinghorst Frances M
 Wahlengraver Mina Mrs
 928 Imhof Anna Mrs
 930ΔHeiss Valentine
 931 Albrecht Gottlieb G
 Edhardt Harold C
 rear Vascant
 933ΔHaefner Geo J
 934 Della Chas tailor
 Williams Jas V
 Romanello Jos R
 rear Handley Howard
 Love Marz Mrs
 McCarthy Jos P
 936 Joachim Chas P
 937 Panaro Chas
 ΔSeibert Philo
 Costilla Blazio
 939 Camuzza Anthony
 McDermott Raymond E
 rear Schaefer Howard J
 Pollino Jos
 940ΔChandler Kath R Mrs
 942ΔRonk Linoeum Mfg Co
 Paner Frank J
 Cook Jas
 943ΔWeiland Wm G
 Carlton intersects
 946ΔKiefer John A gro
 948ΔAlbrecht Gottlieb G meats
 Kiefer John
 948 1/2 Kinnes Anthony barber
 950 Kiefer Clara
 Uimer Fred J
 952 Pude Richd A
 ΔCasube Theresa Mrs
 rear Feist May Mrs
 Schneider Walter J
 955-57ΔBatt Co Inc olmbra
 958 Richeal Clifford R
 Horton John E
 rear Rauth Eva Mrs
 959 Romano Jos
 Romano Jos
 960 Meyer John N
 Zimmerman Aus F
 961 Greinwald John
 ΔMason Allen L
 962ΔBohm Chas A
 963 Vacant
 965 Harner Clarence A
 966ΔWiese Maximilian G phys
 Wiese Maximilian C
 967 Thomson Walter W
 968ΔScheda Frank M
 972ΔBennick Rudolph
 Marshall Robt
 rear Hively Ross K
 974ΔHurst Pearl M Mrs wall
 paper
 Hopkins Dora S Mrs
 975 Kramer Marie Mrs
 Kelley Jas L
 rear Htnpele Marz
 Bishop Mary Mrs
 Stauber Frank L
 977 Wolff Erminie
 Martorana Carl H
 978 Woodcock Richd F
 Small Ethel Mrs
 979 Welser Clara
 Molser Harry T
 rear Haas Minnie Mrs
 982 Cochran John confr
 rear Hasenstab Herman
 Gee Wm G
 983 King Chas
 Relekert Jos C
 rear Ansteth Henry
 984 Schneider Fredk H
 Hauelse Walter G
 985 Binner Leo J
 rear Oster Aug G
 986 Russo Carmello barber
 Caverly Richd
 Smith Danl
 Mullen Dominick P
 Smith Mary
 987 Speerber Wm H
 Wolff Jos J
 989 Artmeyer Mary M Mrs
 Moreno Thos
 990 Sailor Louise Mrs
 Nestel Fred W
 993 Cole Sarah Mrs
 Merrill Chas F
 rear Wimmer Revelon M
 994 May Saml A
 995 Welte Fred E
 Everitt Albert
 996 Evans Geo W
 ΔMorzenstem Fred H
 997ΔNestel Louis J
 Kremer Mary J Mrs
 1001ΔWhite Orpha E Mrs confr
 Klemp Jos H
 1007 Boeckman John restr
 1009ΔSteiner's Pharmacy
 High intersects
 1021 Sutton Geo E
 Maynard Arth R
 1023ΔBrook Loren E coal

1027 Putzbach Leonard P
 1029 Blanch Clara Mrs
 Wansart Edw M
 rear Gottstein Mary
 1031 Natchuras Saml
 Andromidas Geo
 1033ΔMarkey Edwin C trucking
 1035 Dietrich Martin
 Adams Lawrence
 1039 Elcheberger Euz
 Pappas John L
 1041 Kuhn Geo
 Goodrich intersects
 1043 Windisch John
 Kline Alvin F
 1044ΔWindisch Chas gro
 Schack Fred G
 1045 Hauck Edmund C
 Oelos Jas
 1048 Shepard Louis
 1049 Mason Claremont
 Thur Chas A
 1052ΔHolm Carl P
 rear Holm C P & Son antique re-
 production
 1053 Luke Louisa Mrs
 Ruchi Carl
 1054ΔHohlfelder Christine Mrs
 Niemela Arvid T
 1056 Hoelliz Josephine Mrs
 Burns Irene M Mrs
 Sorlexel Louise Mrs
 1057ΔSchlesel Edw
 Heinike Henry H
 1059 Ries Jos W
 Newton Chas B
 Gross Fred
 1060 Koch Ida O Mrs
 1061 Hickey Henry H Mrs
 Jackson Nellie H Mrs
 1062ΔLeupold John G
 1064 Kick Barbara M Mrs
 Dettman Albert J
 1065 Marshall Robt P ntr
 1066ΔLechner Geo P filling sta
 1069 Fisher Anna Mrs
 Cole Mary Mrs
 1071 Roy Jas E
 Elleboudt Ray
 North intersects
 1080 Hazan John H barber
 1082 Taylor Albert J ice
 1083ΔVogelsang Henry C
 Wehr John J
 1086 Meyer John M tailor
 ΔWilson Geo R
 Schwabe Edw
 1089 Meyers Henry G
 1091ΔAcosta Jose
 ΔWander Florence Mrs
 1092 Nachtrieb Edw
 1093ΔLeviton S Albert phys
 1096 Heximer Ellis Mrs
 Benhatzel Norman M
 1098 Biersbach Frank
 1099 Leupold Madalene Mrs
 ΔWell Baby Clinic
 1100 Tiede Minnie
 1102 Bearon Harry W
 McCarthy Mary Mrs
 1103ΔBeck Walter C
 1104 DeBon Henry
 ΔQuisiel Emil E
 1105 Fleming Geo A
 1106 Frank Louis
 1107ΔSchweitzer Anna B Mrs
 McDermott Peter
 rear O'Brien John J
 1111ΔFunk Christine A Mrs
 Maur Cath Mrs
 1112 Wazner Edw
 Lamb Edw B
 rear Chenco Geraldine M
 1113 Worth Lydia A
 1114ΔBinneman Geo A
 Horn Louis
 rear Brooks Walter L
 1115 Meissner Walter H
 1116 Honecker Louise Mrs
 Winzenried Louise C
 1117 Schlatter Norman G
 ΔBramm Theo A
 1119 Vacant
 1122ΔGoodyear-Wende Oil Corn
 filling sta
 Best intersects
 1135 Vacant
 1137ΔLamm Frank restr
 1137 1/2 Lamm Frank
 1139 Vacant
 1141 Kuhfuss Elmer J
 1145ΔLienert Frank J
 1149 Sprinzer Anna Mrs
 1151 Shuman Marz
 McLean Jas
 1152ΔDixon & Adams auto rears
 Edna si intersects
 1155 Craft Chas P
 1157 Donohue Anna
 1163ΔFritz Ellis Mrs confr
 1164 Vacant
 1165ΔGuenther Raymond amuse-
 ment devices
 1166 Anker Martha M Mrs
 1167 Mitchell Mattie Mrs
 ΔClayton Mary Mrs
 1170ΔToosef Conrad F mus teatr
 Schoenle Marie Mrs
 1171 Archibald Chas A
 Archibald Jennie Mrs
 rear Hart Mary Mrs
 Avery Edwin B
 1172 Havens John B
 Torgeson Frieda Mrs
 Torgeson Alice Mrs
 Zangle Jos

MICHIGAN AV—Contd
 1173ΔMcFarlane Pearl Mrs
 Stone Paul B
 rear Opel Gustave A
 1174 Maue Aug P
 Frick Eng O
 1175 Mitchell Silas V
 Bowen Julius J
 rear Witte Herman
 1176ΔFlueckiger Fred J
 Stewart Ross
 1177ΔAger Albert C
 rear Lucas Wm F
 1178 Knittel Emil A barber
 1183ΔPalmer Frank
 1184ΔFirestone John auto rear
 1187 Palistrant Manuel
 1188 Rau Louis tailor
 ΔTredo Arth J gro
 1189ΔGt A & P Tea Co gros
 Dodge intersects
 1199ΔMingo Thos shoe rear
 1200 Newman Jacob H restr
 Newman Herbert J
 1201ΔHabitzruther Pauline Mrs

NORTH—Contd

North Apts—Contd

360 Pierce R Vaughn
 312 Lehnbach Kath Mrs
 312 Thompson Andrew
 334 Peck Emerson P
 344 Georger Mary G Mrs
 354 Mallon Florence W
 31 Daniels Goodyear
 32 Vacant
 33 Breiling Granville M
 344 Patterson Thos W
 Black John T interior
 decorator
 Street continued
 233 DeLancey Divinity School
 237 Protestant Episcopal Diocese
 of Western N Y
 Church Mission of Holy
 Church Extension Society
 (Protestant Episcopal)
 Meister Jacob

Mariner intersects

sw cor Church of the Messiah
 246 Y W C A (residence)
 249 Meyer Jennie M Mrs
 rear Whalen Geo A
 252 Evans Margt E Mrs
 255 Young Mary R Mrs
 rear Smith Virginia
 Vacant
 256 O'Brien Roland L
 259 Osborn Adelaide M
 rear Perry Leslie W

College intersects

267 Stewart Woodford T
 268 Corcoran Mary G sanitarium
 274 Will Wm E OS pract
 Will Little Mrs OS pract
 279 Underhill Augustus P
 282 North Gables Apartments
 Jenkins Stanley S

290 Two-Ninety North Apartments

11 Mullen Florence R
 12 LaRowe Frank F
 13 Moore Robt J
 14 Chambers M Ellis nurse
 21 Meyer Emma
 22 Snyder Jessie A nurse
 23 Fitts Florence
 24 Deck Barbara E Mrs
 31 Vacant
 32 Valser Jean
 33 Oliver Frank J
 34 Raffauf Ella C
 41 Warner Geo W
 42 Campbell Edw O
 43 Hamilton Donald F
 44 Wilson Vera A Mrs

Street continued

291 Navion Henry M
 Murray Wm J
 292 Hotel Wardman
 Ward Clara Mrs
 Arlington st intersects
 303 Sisters of Mercy
 304 Smith Gertrude Mrs
 309 Rogers Wm A
 310 Coolon Rosa Jewish Old Folks
 Home
 Perlman Simon

NORTH E—From 1039 Main east

to 354 Herman av

3 Vacant
 5 Schad Chas W
 6 Haefner Elmer
 Haefner Frank N
 7 Buscaglia Santo shoe repr
 Carmody Patk J
 Krause Hortense A M
 9 Schroeder Eliz Mrs
 11 Vetter John P
 Sturm Francis W
 13 Lange Herman C contr
 Lange Fred W contr
 Keller Henry K
 14 Ruesch Geo barber
 16 Hoebelt & Bush antiques
 22 Boucher Frank P
 23 Poling Wilson
 Kilgore Mae
 25 Wendel Martha H Mrs
 26 Vacant
 27 Wittholz Otto C
 Nakatani Riyo
 28 Fisher John G auto ptr
 Roberts Nash Service
 Buffalo Cylinder Grinding Co
 31 Featherly Albert J
 33 Doyle Anna nurse
 Keracoup Wm
 35 Pratt Lena Mrs
 36 Smith Marvin R taxi service
 Chase Carrie B Mrs
 37 Metz V J & Son bldg contr
 39 O'Connor Cath
 40 Gorman Jas P
 41-43 Apartments
 1 Hughes Thos J
 2 Bell Henry A
 3 Comstock Leopold
 4 DesChene Erma V Mrs

Street continued

42 Harrington Michl F
 Winter Geo J
 48-50 Vacant
 52-54 Winter Bros Co bottlers
 Oxford Process Corp
 Orlam F B Co
 61 Lehman's Meat Market
 68 Guenther Chas
 Ahlerod Geo
 69 Ziehm Otto H
 Williams Annabelle Mrs

70 Strauch Edw P
 Garvey Patk J
 Muckler Andrew
 Taylor Alf
 71 Danforth Willard J chiro
 Barber Fred
 72 Kemo Francis J
 Newman Peter

Wellmont st intersects

75 Armstrong Clarence J
 Bedoska Leo E
 Boyd Edw J
 Derrick Robt L
 76 Munro Gordon gro
 Klose Susan Mrs
 77 Cook E A Body Corp
 80 Allen Montague
 81 Brogan Wm J
 Black Frances W Mrs
 82 Bixan Robt S
 May Margt
 rear Tistler Anna K Mrs
 83 Bennett Daisy V Mrs
 VanLyke Fredk G
 84 Knopf Chas M
 Sprigell Eug A
 86 Garvey Cyril P
 Garvey P J Carting & Sigs
 Inc
 Lindstrom Harold O
 87 Westorth Geo H
 rear Griese Albert E
 Fernandez Dora Mrs
 89 Bissling Gertrude Mrs
 Hanley Jas K
 90 Beardsley Chas M
 93 Wolf Marie G Mrs
 94 Dill Mary E Mrs
 Brunner Bertha Mrs
 French Fredk B

Wellmont st begins

99 Bohn John
 Greene Everett J
 101 Apelt Chas O
 Brennan Margt M Mrs
 rear Vanderlaan Haayo
 105 Weinman Pauline Mrs
 Kobernuss Harry A
 108 Wolf John E delicatessen
 Wolf Jerome M coal & ice
 109 Donohue Edw J
 110 Vacant store
 Grant Leola E Mrs
 Pray Earl L
 Fagan Albert G
 Simmons John O
 111 Dolan Mary C drsmkr
 Rang Henry
 rear Loesch Anna Mrs
 112 Schwaegerl Jessie Mrs
 114 Meyer John Jr
 Flynn Jane Mrs
 Winegar Shirrell C
 rear Beers Cath Mrs
 115 Lindeman Fredk H
 116 Butler Pauline Mrs
 Warner Cordelia Mrs
 117 Halbig Wm C
 Nye Ethel nurse
 Davis Elmer printer
 118 Weizand Albert
 rear Foley Kath
 119 Fredericks Christine W Mrs
 nurse

120 Hague Harriet Mrs
 Grosskopf Chas H
 121 Ahmler Anna O drsmkr
 Schutz Geo L
 124 Frank Jos P
 Gazley Jas F
 rear Trondione Florence M Mrs
 125 Pickelmann Caroline Mrs
 florist
 126 Horner Sarah E Mrs
 Miller Arth E
 127 Vacant

Elm intersects

128 Chapman Lucinda Mrs
 Burr Emma
 132 Becker John H baker
 135 Simon Geo W
 137 Sweeney Eliz Mrs
 Schweiger Wm J
 rear Faber Frank
 140 Chiaromonte Jos C
 Mason Jos N
 141 Meisreimer Edw A
 Adiller Emma B Mrs
 142 Pettit Anna J Mrs
 143 Green Victoria L Mrs
 146 Volker Wm A tailor
 148 Haas Fredk
 149 Grieschel Wm L
 A Weber Chas F
 150 Haas Norman G
 152 Burkhardt John C
 153 Rohns Mary
 A Tripp Ira J
 157 Gillett Arth J
 Quigley Frank J
 158 Hanna Elmo T
 Barrow Robt J
 160 Rohrbach Conrad
 Kreps Henry S
 164 Blight E Bertram drugs
 A Jauch Edwin C dentist
 A Schaefer Norbert B phys

Michigan av intersects

174 Guenther Wm restr
 177 Westcott Wm M
 178 Vogel-sang Gregory
 179 Waters Arth M
 180 Keller Margt Mrs
 182 Maui Andrew A
 197 Crawford Matthew J
 Abell Roscoe C
 199 Pestell Florence Mrs
 Adiehl Carrie Mrs

70 Strauch Edw P
 Garvey Patk J
 Muckler Andrew
 Taylor Alf
 71 Danforth Willard J chiro
 Barber Fred
 72 Kemo Francis J
 Newman Peter

Wellmont st intersects

75 Armstrong Clarence J
 Bedoska Leo E
 Boyd Edw J
 Derrick Robt L
 76 Munro Gordon gro
 Klose Susan Mrs
 77 Cook E A Body Corp
 80 Allen Montague
 81 Brogan Wm J
 Black Frances W Mrs
 82 Bixan Robt S
 May Margt
 rear Tistler Anna K Mrs
 83 Bennett Daisy V Mrs
 VanLyke Fredk G
 84 Knopf Chas M
 Sprigell Eug A
 86 Garvey Cyril P
 Garvey P J Carting & Sigs
 Inc
 Lindstrom Harold O
 87 Westorth Geo H
 rear Griese Albert E
 Fernandez Dora Mrs
 89 Bissling Gertrude Mrs
 Hanley Jas K
 90 Beardsley Chas M
 93 Wolf Marie G Mrs
 94 Dill Mary E Mrs
 Brunner Bertha Mrs
 French Fredk B

Wellmont st begins

99 Bohn John
 Greene Everett J
 101 Apelt Chas O
 Brennan Margt M Mrs
 rear Vanderlaan Haayo
 105 Weinman Pauline Mrs
 Kobernuss Harry A
 108 Wolf John E delicatessen
 Wolf Jerome M coal & ice
 109 Donohue Edw J
 110 Vacant store
 Grant Leola E Mrs
 Pray Earl L
 Fagan Albert G
 Simmons John O
 111 Dolan Mary C drsmkr
 Rang Henry
 rear Loesch Anna Mrs
 112 Schwaegerl Jessie Mrs
 114 Meyer John Jr
 Flynn Jane Mrs
 Winegar Shirrell C
 rear Beers Cath Mrs
 115 Lindeman Fredk H
 116 Butler Pauline Mrs
 Warner Cordelia Mrs
 117 Halbig Wm C
 Nye Ethel nurse
 Davis Elmer printer
 118 Weizand Albert
 rear Foley Kath
 119 Fredericks Christine W Mrs
 nurse

Elm intersects

120 Hague Harriet Mrs
 Grosskopf Chas H
 121 Ahmler Anna O drsmkr
 Schutz Geo L
 124 Frank Jos P
 Gazley Jas F
 rear Trondione Florence M Mrs
 125 Pickelmann Caroline Mrs
 florist
 126 Horner Sarah E Mrs
 Miller Arth E
 127 Vacant
 128 Chapman Lucinda Mrs
 Burr Emma
 132 Becker John H baker
 135 Simon Geo W
 137 Sweeney Eliz Mrs
 Schweiger Wm J
 rear Faber Frank
 140 Chiaromonte Jos C
 Mason Jos N
 141 Meisreimer Edw A
 Adiller Emma B Mrs
 142 Pettit Anna J Mrs
 143 Green Victoria L Mrs
 146 Volker Wm A tailor
 148 Haas Fredk
 149 Grieschel Wm L
 A Weber Chas F
 150 Haas Norman G
 152 Burkhardt John C
 153 Rohns Mary
 A Tripp Ira J
 157 Gillett Arth J
 Quigley Frank J
 158 Hanna Elmo T
 Barrow Robt J
 160 Rohrbach Conrad
 Kreps Henry S
 164 Blight E Bertram drugs
 A Jauch Edwin C dentist
 A Schaefer Norbert B phys

Michigan av intersects

174 Guenther Wm restr
 177 Westcott Wm M
 178 Vogel-sang Gregory
 179 Waters Arth M
 180 Keller Margt Mrs
 182 Maui Andrew A
 197 Crawford Matthew J
 Abell Roscoe C
 199 Pestell Florence Mrs
 Adiehl Carrie Mrs

205 Moritz Gregory A
 Derschug Valentine J
 207 Mayer Leonard J
 209 Tague John C
 213 Gauger Wm ice
 215 Kramer Walter D
 delicatessen
 Iyodorczak Helen Mrs

Mulberry ends

223 Snabon Michl
 Casper Marvin P
 225 Nagel Raymond H
 Arhart Charlotte M Mrs
 227 Stoll Albert A
 229 Ulrich Michl J
 Broderick Jos V
 rear Lange Henry G
 cor Fostick-Masten Park High
 Masten Park

Masten intersects

237 Masten Park Baptist Church
 Locust ends
 249 Vogel Anthony
 253 O'Connell Mary Mrs
 Sauer Esther I Mrs
 257 Batt Minnie Mrs
 Dukeshire Chas A
 261 Monroe Jas G
 Young Geo J coal
 263 Koch John P
 265 Vacant store
 Alonzo Ralph R
 Stevenson Geo H
 Verecek Martha Mrs
 Doellinger Peter J

Lemon ends

275 Hayslip Geo A
 Barenbaler Frank L
 277 Bentinger Philip J Jr
 283 Wollenberg John
 285 Pfanz Kath
 Dietrich Robt J
 287 Rosche Henry J
 291 Schabach Albert J
 Adiefenbach Wm C

Orange ends

301 A Weichsel John
 Grant Edw H
 307 Mueller John
 Smith Rosanna Mrs
 Shaw Margt L Mrs
 309 Wike Gustave
 314 Rosetter Jos M
 318 Neuback Chauncey
 320 Vacant store
 Miller Anna Mrs
 Schalk Aubrey W
 Conway Henry A
 322 Seibetta Jas A
 Pusateri Nicholas
 Cook Josephine Mrs

Peach intersects

330 McElligan Thos confr
 332 Apartments
 1 Seibetta Chas
 2 Wassinger Jos W
 3 Vacant
 4 Beigel Anna C Mrs
 5 Seibetta Jas

Street continued

333 Fischer Wm F
 336 Cooper Chas W
 338 Moritz Agnes Mrs
 341-43 Koch Jacob gro
 342 Desmond Chas
 A Schnell Wm J
 343 Milbrandt Jos J
 346 Russ Jos
 Moeller Kenneth
 348 Gross Edw J
 Wolf Edw
 350 Mirabelli Frank milk

Grape intersects

353 Hooper Jas W
 Pagel Henry M
 355 Clark Asa G
 356 Vacant store
 Sampson John G
 Vario Nicholas
 358 Wilhelm Percy H
 359 Burgard Mary Mrs
 Gruesbaum Mary Mrs
 360 Sturges John J
 361 Dimberger Cath M
 Human Caroline
 362 Endres Henry C
 363-65 Ulrich & Co metal
 polishes

Rose intersects

368 Kreinbrin Chas
 Oehler Geo F
 Sengbusch Herbert
 370 Reitz Albert F
 372 Mersdorf Chas F
 Stelkna Anna Mrs
 383 Backus Jacob P
 Spiegel Henry

Jefferson intersects

Unopened to Timon
 Timon intersects

505 Nichen Eugenia Mrs
 Holmes Andrew R
 rear Timmons Edw
 507 Fichtel Jos
 Walter Otto
 509 Mohr Martin B
 Miller Kath A
 511 Hattzman Mary A Mrs
 Muehle Otto
 513 Neuhor Jos G
 Steinkirchner Louis A
 515 Ross Helen Mrs
 Hirsch Dominic
 542 Schlager Louis meats
 Reicht Alf W
 Brown Grace P

BERKSHIRE AV—Contd

538 Koehler Lawrence H
542 Lysitt Maybelle Mrs
Westminster Intersects

BERRICK ALLEY—From 142 Seneca, north to Swan (No houses)

BERTHA—From 640 Abbott rd, north to Buffalo Creek
1 Wisniewski Frank
3 Wahl Aus
5 Bis Walter
7 Bruckman Geo
9 Schuster Matthew house mover
Gilner Frank
11 Heck Albert
15 Bondaruk Thos
17 Matwikow Nicholas
Buffalo Creek crosses

BERWYN AV—From 391 Olympic av, east to Bailey av

11 Farber Raymond N
14 Bilz Geo
15 Gosney Jos R
16 Winans Stanley
19 Lambour Chas X
20 Fullington G Lucene
21 Dorscheld Jacob
22 Beuthel Edw J
25 Keenan Patk A
26 Andrew Thos
29 Kline Chas J
30 Cook Jas C
31 Jennings Minnie Mrs
32 Douglas Joyce
35 Goehm Fredk
36 Koeler Emil C
38 Kuehle Fredk J
39 Meinke Carl
41 Kumpf Lewis G
42 Cramer Albert R
45 Cothard Harry W
46 Braun Philip
47 Thompson Harrison
50 Calkins Saml R
51 Foley Euz F trucking
52 Banhalz Andrew L
53 O'Brian Jos V
54 Kimmartin Simon F
57 Rachow John H
58 Lee Howard L
trucking

61 Hise Alf G
62 Conrad Harry S
63 Ott Harry F
64 Munt Edgar E
67 Schlaus Peter M
68 Herman Albert
69 Belikard Jos
72 Zimmerman Irva
73 Haslow Raymond G
Fechter Euz G
Broohy Jas A
74 Weiss Orville F
77 Morrison Wm E
78 Gibson Chas
79 Heller Fredk
80 Euler Geo M
83 Foisset Jos E
84 Schlauer Geo
85 Zimmerman Norman R
88 Jones Alton A
89 Walter Jos G
90 Lasso Albert J
93 Muther Anthony A
94 Drescher Casper J
95 Cook Chas W elec contr
96 Drescher Edwin H
99 Scott Orlando P
100 McKelroy John A
101 Coon Beni H
102 Herlofson Thos
105 Folmer Andrew J
106 Klineelmeier Henry E
109 Dunning Frank J
110 Taylor Arth H

BEST—From 1119 Main, east to 1132 Genesee

4-16 Best Apartments

1 Vacant
2 Baker Marzt
3 Vacant
4 Vacant
5 Vacant
11 Brossman Martha E nurse
12 Dwyer Alice E
13 Teasaw Laura
14 Watson Willard H
15 Rice Mas
20 Calta Lucille
21 Free Mary Mrs
22 Perkuson Marzt
23 Crane Dorothy
24 Alborg Mary
25 Vacant
26 Bouzas Geo H
27 Hill Harry J
28 Wheeler Edw F

29 Fenno Bertha
30 Vacant
31 Kiefer Gerald L
32 McFarland Anna
33 McCabe Florence
34 Burd Helen
35 Vacant
36 Devlin Fred J
37 Vacant
38 Vacant
39 McFoul Wm
Street continued
17 Romer Jos
18 Williams Albert F
19 Kelow Thos J
21 Groh Fred J
rear Norris Frances Mrs
22 Strasser Geo A
25 Koehler Geo B
Downs Thos
26 Burke Martha Mrs
Steller Danl L
29 Stecher Fred
Reimann Benj
Zavits Robt
30 Furst Marie Mrs
Smith Chas
31 Sanders Irvin
32 Lang Francis J
McVicker Marzt
rear Leary Marzt
Spang Arth
Spang Gertrude Mrs nurse
33 Seereiter Cath Mrs
35 Miller Julius B
36 Decker Jennie Mrs
Wolf Henry
38 Ward Eusebius C exp
O'Gara John
41 Lokel Edw W
43 Klein Mary Mrs
44 Rittling John J
Forester Euz
rear Woodward Orin L
45 Brann Wm
46 Duquin Arnold J
Miller Fred
50 Taylor Alex
Colin Jas E
rear Metz Frank W
51 Loos Walter
52 Walker Frieda Mrs
53 Casper Martin soft drinks
Jacobs Harriet Mrs
56 Radel Frank gre

Ellicott intersects

65 Szak Dorothy Mrs restr
67 Stevens John H
68 Wynot Louis W clo clnr
Michalski Frank
69 Chaplin John P
70 Zimmer Frank A
71 LaRuch John
Wagner Anna Mrs
72 Helfrich Geo M
73 Schmidt Edw
74 Klein Kath Mrs
Griffin Francis E
75 Saabye Wizzo H
Garbe Harry H
76 Vacant

Welmont intersects

79 Frank & Miller Inc plmbrs
Baumgarten Anna M Mrs
80 Steller Conrad baker
86 Casper Frank J
McCliment Jas F
88 Helbing John P
Woodall Helena Mrs
90 Winter Henry A
93 Beckerle Jos A

Welmont st intersects

94 Scheffler Henry H
95 Winter Anna Mrs
96 Dierssen Josephine
97 Collett Harold E
Schmidt Edw W
98 Crocker Frank
Garbutt Elmer
Shisler A C
102 Fisher Marzt Mrs
Rahn Augusta
103 Taylor Jesse M
Wagner Chas B
104 Kautz Henrietta
Porter Harry H
rear Trapp Jos
105 Schmidt Gustav ontr
Seebald Marzt
rear Trautman Walter
108 Irr Ellis Mrs
Shaddock Wm E
111 Gilroy Wm J
112 Bray Wm F
113 Burr Marie
115 Clare Gertrude Mrs beauty shoo
Clare Henry P
Stidinger Karl
116 Peard Richd T
117 Fleming Seymour N
Reagan John J
Gerlach Caroline Mrs

Elm intersects

29 Fenno Bertha
30 Vacant
31 Kiefer Gerald L
32 McFarland Anna
33 McCabe Florence
34 Burd Helen
35 Vacant
36 Devlin Fred J
37 Vacant
38 Vacant
39 McFoul Wm
Street continued
17 Romer Jos
18 Williams Albert F
19 Kelow Thos J
21 Groh Fred J
rear Norris Frances Mrs
22 Strasser Geo A
25 Koehler Geo B
Downs Thos
26 Burke Martha Mrs
Steller Danl L
29 Stecher Fred
Reimann Benj
Zavits Robt
30 Furst Marie Mrs
Smith Chas
31 Sanders Irvin
32 Lang Francis J
McVicker Marzt
rear Leary Marzt
Spang Arth
Spang Gertrude Mrs nurse
33 Seereiter Cath Mrs
35 Miller Julius B
36 Decker Jennie Mrs
Wolf Henry
38 Ward Eusebius C exp
O'Gara John
41 Lokel Edw W
43 Klein Mary Mrs
44 Rittling John J
Forester Euz
rear Woodward Orin L
45 Brann Wm
46 Duquin Arnold J
Miller Fred
50 Taylor Alex
Colin Jas E
rear Metz Frank W
51 Loos Walter
52 Walker Frieda Mrs
53 Casper Martin soft drinks
Jacobs Harriet Mrs
56 Radel Frank gre

Ellicott intersects

65 Szak Dorothy Mrs restr
67 Stevens John H
68 Wynot Louis W clo clnr
Michalski Frank
69 Chaplin John P
70 Zimmer Frank A
71 LaRuch John
Wagner Anna Mrs
72 Helfrich Geo M
73 Schmidt Edw
74 Klein Kath Mrs
Griffin Francis E
75 Saabye Wizzo H
Garbe Harry H
76 Vacant

Welmont intersects

79 Frank & Miller Inc plmbrs
Baumgarten Anna M Mrs
80 Steller Conrad baker
86 Casper Frank J
McCliment Jas F
88 Helbing John P
Woodall Helena Mrs
90 Winter Henry A
93 Beckerle Jos A

Welmont st intersects

94 Scheffler Henry H
95 Winter Anna Mrs
96 Dierssen Josephine
97 Collett Harold E
Schmidt Edw W
98 Crocker Frank
Garbutt Elmer
Shisler A C
102 Fisher Marzt Mrs
Rahn Augusta
103 Taylor Jesse M
Wagner Chas B
104 Kautz Henrietta
Porter Harry H
rear Trapp Jos
105 Schmidt Gustav ontr
Seebald Marzt
rear Trautman Walter
108 Irr Ellis Mrs
Shaddock Wm E
111 Gilroy Wm J
112 Bray Wm F
113 Burr Marie
115 Clare Gertrude Mrs beauty shoo
Clare Henry P
Stidinger Karl
116 Peard Richd T
117 Fleming Seymour N
Reagan John J
Gerlach Caroline Mrs

Elm intersects

118 Taylor John H
120 Warner Ida Mrs
122 Ahlheim Carrie Mrs
Ahlheim Saml G
125 Commins John E xro
126 Beckett David J
127 Darrow Sarah Mrs
Dill Mary Mrs
Walters Edw
rear DeBon John coal
129 Ryan Cath Mrs
Ryan Danl L
130 Morlock Albert
Roebbig Leopold
131 Whitwell Mary
133 Wilcock Robt
LeClair David J
rear Chapp Sara M Mrs
134 Grauman Berthold
Hoffmeister Florence Mrs
135 Weis Wm H
Bineemann Eva
136 Gueth Emil
138 Boldt Chas J xro
Davis Austin
rear Cash May M Mrs
139 Quiel Ida Mrs
rear O'Hara Chas E
141 Landraf Philip A
Kinskey Chas E
142 Minko Thos shoe rear
144 Schwartz Chas
145 Day Thos R
147 McDonald Jos J
McDonald Marie Mrs confr
Price Albert
150 Reichlin Bros fill sta
Michigan av intersects
159 Danahy-Faxon Stores Inc xros
Johnson Jas
Sikora Frank
160 Lamm Frank F meats
161 Spasmola Jennie beauty shop
162 Bielak Helen confr
163 Drescher Luke E
King Robt T
rear Bishop Frank H
164 Batt Frank P
Batt Irvine P
165 VanPatten Lester N
166 Greenberg Herman
Spoerl Frank L
rear Sydow Otto C H
Colby Wm R
167 Finkelstein Meyer
Korzie Albert L
168 Klemm Jos H
176 Ballschneider Carl L
Mumm Fredk J
178 Orr Henry H
184 Wetter Henry S
186 Heusinger Edw J
190 Hildebrand Caroline Mrs
192 Frank Richd V
Reinig Francis
196 Balz Karl
Gehl Steoh
200 Seereiter Frank J
202 Fischer John
Zernentsch Frank
Zernentsch Peter
206 Froby Harry G
Krechner Kate Mrs
208 Fitzpatrick Edw F
Stanley Mayme E Mrs
210 Dinsler John H
212 Kramer Geo
216 Smyer Fredk W
Zimmerman Richd
218 Leonard Harvey
222 Kreiss Jesse G W
Schlatter Sarah Mrs
nw cor Foodick Masten Park High Sch
Masten av intersects
311 Konff Chas F
315 Vacant
323 Cuddeford Rhoda Mrs
Peach intersects
329 Kuss Ernest C
American Coffee Co The
Greenfield Saml
331 Dorio Nicholas
Primiano John
337 Crocoll Geo I
339 Klemens Henry
341 Paenke John
345 Bethman Sophia Mrs
347 Fuchs Frank
Thomson Thos
Grape intersects
357 Dorio Frank
Reichert Geo
359 Schier Geo
rear Weston Clayton E
361 Danzler Cath
363 Dietzel Otto J
Glastetter John J
rear Gerron Henry
Gerrits Anna Mrs
369 Horner Peter A
Werner Fred
Wehmueller John
rear Greulich Albert

ELLICOTT—Contd

731 Dietz Eug O
732 Boyd Frank
Weston Wm
735 Fredericksen Carl H
rear Ritzel Frank
739 Ross Wellington M phys
741 Kronenwetter Fred
Harris Elmer
Paposa Jas
751 Parisi Jos O
752 Brawn Geo W O
755 Perner Mary Mrs O
756 Alger Ezra D O furn rms
759 Dewes Gertrude M Mrs O
760 Paul Ellis U Mrs O
763 Starr Inc coml photos
Starr Walter B O
766 Graesser Chas F
769 Devlin John O
770 Berta Jos
Fausone Peter O
771 Seyfried Louis O
773 Crittenden Albert O
Wilson Geo W
774 Lindner Henry P
Baker Arth
782 Beer Louis H
Speyer Ernestine Mrs O
783 Wieland & Gaetz vet surgeons
Gaetz Hiram T
Robinson Eug furn rms
785 Bartlemus Herman J O
788 Chaltas Thos
Deming Chas G
rear Spoth Albert A O
789 Sullivan Eug
792 Kleber Louise Mrs
Walker John S
793 Turaki John O
Ducharme Albert
796-98 National Assn of Power
Engineers
Unity Spiritualist Ch
797 Haffa Oscar J
798 Dahlquist Lillian Mrs
802 Miller Mary A Mrs O
High intersects
806 Sullivan Eug fill sta
825 Nanno Jos
824 Dustin Walter
McCoy Fred
826 Frouey Ellis Mrs
830 Black Frances Mrs
831 Corbin Sylvester N O
834 Haefner Mary Mrs
Carver Arth
835 Gallagher Margt
Prince Ernest O
836 Pfennig Frank L O
839 Vacant
840 Davis Ralph
Kelly Mary Mrs
841 Deery John P
842 Bishop Harry J
843 Aubry Jos
845 Bragg Sylvester
Goodrich intersects
854 Schlageter Alphonse M mus
tehr
860 Britton Emma Mrs
863 Tuchl Mary Mrs O
864 Wallasch Clara L
866 McCabe Bernard
867 Curry Grace Mrs O
870 Gentilhomme Ruth M Mrs
beauty shop
Gentilhomme Edw J
871 Wampach Anthony J
872 Herrick Emma Mrs
Reichlin Chas J
876 Hoffman Albert J gro
878 Garbe Chas restr
E North intersects
886 Guldner John H
Hoffmeyer Clarence W
890 Busch Edw
Early Kath S Mrs
892 Rees May Mrs
894 Guenther Wm G
Winter Andrew J
898 Kelm Geo A
Knopf Chas M
Lamm Jos N
900 Hall Harriet J
Keller Jos
903 Bach R Herbert
Beck Henry J
Fisher Margt Mrs O
905 Longmore Mary Mrs
Post Russell D
908 Bolt Alf J garage
Lilley Frank auto indry
Pike Theo auto repr
909 Cromwell Walter phys
913 Green John
Kirby Flora Mrs
917-19 Eckert W A Mfr Co
aluminum specialties
St Paul intersects
931-35 St Paul Auto Repair Shop
Best intersects

963 Standard Auto Top Co
Lowmie & Co tires
964 Hauck Edmund O auto socce-
sories
966 Schwab Fred sheet metalwks
969 Gates Mary Mrs
970 McNamara Jos
rear Etheridge Mary Mrs
971 Faxon Roy
McCoy Harry J
972 Charlotte Frank
rear Welmer Francis
973 Bartlett Fred P
Davis Susanne Mrs
976 Katoll Arth O
977 Shea Anna
978 Katoll Arth O florist
979 Tonge John W
Edna pl intersects
980-86 Brunn & Co auto bodies
990 Parent Chas
991 Clark Fredk A O
Clark Wm E
Sillaway Chas
993 Kreller Edw H O
Batt Clarence C
994 Allox Mary Mrs
DeMarie Michl
rear Hoffmann Paul O
996 Machholz John O
Morrison Frank A
997 Amann Raymond T
998 Buxton Luther D
Potter Jules H
rear Jacobs Geo D
1000 Apartments
1 McFarland Geo
2 Suter Edw O
3 Meyer Caroline M Mrs
Street continued
1001 Paul Frank L O
Paul Harry F
Spiegel Adolph G
Hickey Nelson M
1002 Apartments
1 Mulligan Martin
2 Trent Harry C
3 Bundy Ralph A
4 Rano Laura Mrs
5 Welshofer Chas L
6 Evans Frank R
Street continued
1006 Biesinger Frank G barber
1007 Calvary Evang Lutheran Ch
1010 Gaskill Varney E
Dodge intersects
1031 Mueller Oscar
1032 Hettrich Auto Electric Serv-
ice
1033 Knox John S
1034 Clark Isaac
1035 Hawk Oscar
1036 Reiv Frank H
Heinike Henry H
1037 Ullmer Henry A O mus tehr
1040 Schubert Clement P O
1041 Rick Edw A
Wischerath Henry M
1042 Schubert Frank C O
1044 Gastel John O
Coe st intersects
1045 Norton Geo E
Pettis Earl H
1047 Foster Christina Mrs
Gepp Harold C
Southampton intersects
1050 Steel Amos W
1054 Boone Ada Mrs
1056 Buckley John J O
1059 Peckham Glenn E
Boone Ida Mrs
1060 Holch Cath Mrs
1061 Marley Mary O
Sullivan Michl J
1062 Minsterman Frank A
1063 McCarthy John O
Flaherty Margt nurse
1066 Diebold Andrew G
1067 Knoll John G O MD
Strong Lyman J MD
1069 Klein Henry L O
1070 Mauerman Theo H
Jacus Allen
Williams Edna Mrs
Northampton intersects
1072 Vacant
1093 Orr Clifford R O phys
1094 Good Clyde E chiro
Guenther Fredk O
1097 Ritter Chas J O
1098 Grimm Rose Mrs O
1101 Guenther Harry V
MacArthur Frank B
1102 Dolan Henry T
1105 Marchand Clara M Mrs O
1106 Batt Anthony O
Reid Robt B
1109 Reimondo Sylvia Mrs O
1110 Joble Fred W O
1113 Cameron Geo S O
1114 Bergtold Helen E nurse
Rourke Fannie M Mrs

168 Pax Frances Mrs O
Pax Irene beauty shop
170 Pax Henry wall paper
172 Lux Michl J O undthr
Michigan av intersects
180 Buffalo Assn for the Blind
184 Kobernuss Barbara Mrs
185 Stott Chas
187 Dietzel Henry A O
Kuhn E Roland
189 Fenton Kath Mrs O
191 Miles Albert W
Blencowe Alf
197 White Albert
White Jas D
Ossing Herman
Maple intersects
205 Neuman Alex
Allgrim Louis C
Yax Rose Mrs
Simon Wm
206 Stoesser Geo F gro
207 Gerlach Wm C
Demery Wm A
208 Wendling Frank E
210 Zilling Matthew
Hubbard Leonard
211 Fries Chas J
Bolton Mary Mrs
213 Beyer John M
Howard May
Howard Lorene nurse
rear Webb Wm P
214 Huber Adolph E O
rear Zuber G Bertrand
215 Sauter Geo A
rear VonDobschuetz Kurt
216 Kaiser Chas
219 Shields Wm
Wells Emma Mrs O dancing
tehr
220 Kempker Henry J
rear Matt Jacob
222 Janulewicz Martha Mrs
Fitzgibbon Wm
223 Wischerath Albert P fill sta
224 Arhart Charlotte confr
Arhart Edw N
Sheele Edw M
Mulberry intersects
232 Stanton Hattie Mrs
Meyers Wm
238 Marx Anna Mrs delicatessen
Johnson Harry
rear McNeerney Howard E
240 Brauer Chas R O
242 Vacant
244 Miller Jacob fill sta
Burke Albert
GOODLIFE—From 68 Hopkins
east to inner lot
GOODRICH — From 1005 Main
east to 1044 Michigan av
15 Mullett Edw auto repr
25 University of Buffalo School
of Dentistry
26-28 Sturtzer & Co Inc auto
reps
Triplex Safety Glass Co of
Buffalo
27 Roddy Jos furn rms
30 Peerless Laundry
33 Howley Mary O
Leonard Edwin
35 Deckard Bros Inc service sta
equipment
40 Johnson Jessie Mrs
rear Lynex Alf J
41 Wipperman & Hoffmeyer
batteries
43 Harris Harriet J Mrs
44 Mingen Frank
Williams Lloyd massage
Ellicott intersects
66 Rowley Anna C Mrs O
68 Murphy Michl
Counmont Leopold
Stuart Bertha
70 Bork Frank R
O'Neill Agnes O
71 Burkard Ediz Mrs furn rms
72 Jones Howard W
Howe Albert R polish mfr
73 Nachtrieb Lillian M O
Dittman Albert
rear Kiesel Amelia nurse
74 Kilgore Mae
Potter Hattie E Mrs
rear Vacant
75 Hoffmann Jos
81 Armstrong John
82 Wood John H
Goltz Anna Mrs
82½ Shafte Alice G Mrs
Grant Wm A
83 Coddington Adelbert
Simonds Cortes V
84 Pech Josephine Mrs
86 Frost Eliz
Scholz Geo
88 Kiefer Anna O

90 Leuze Evangeline mus tehr
Leuze Henry
Hoops Wm B
92 Dreger Mary Mrs O
Duly Lily nurse
100 Harrington Hosp for Children
112 Buffalo Genl Hosp Nurses
Home
Elm intersects
131 Stewart Margt Mrs
Roberts Iva nurse
McKinnon Lillian nurse
Stratton Marion nurse
134 Smith Chas O O
Schlabitz Fred jr
140 Frank Ida Mrs O
142 Vogl John O
144 Fries Raymond
148 Meyer John O
Koeppen Anna Mrs
152 Bickelman Geo O
Fiz Chas A
154 Bickelman John E radio sets
Zittel Albert
GOODYEAR AV — From 1432
Broadway north to 1123 E Ferry
12 Ryba Vincent meats
16 Boroszewski Casper O
17 Stranc Frank O
Rutkowski Anthony
18 Nataline Sami
19 Brodzinski Adam O
Olejniczak Lawrence F
22 Gzadzinski John O
23 Nowak Stanley
Schultz Andrew O
24 Muchowski Adalbert
25 Anusiewicz Benedicta Mrs O
Gabryszewski Leon
28 Dobrzynski Mary Mrs O
Doberslein Frank
29 Zaganiacz Stanley O
31 Kozerski Ignatz O
32 Glowacki Mary Mrs O
Zgoda Frank
33 Smolarek Jos O
34 Kryczka Walter O
Heger Edw
35 Pietraszak Steph O
36 Dembinski Teresa Mrs O
39 Bartel Louis O
40 Skrok Anthony O
Raczynski Andrew
41 Pokora Jacob
Pisk Jos O
42 Twitchell Geo O
45 Witkowski Frances Mrs O
Zielinski Thos
46 Ogniewski Walter O
48 Prusak Frank O
49 Jedraslak Mary Mrs O
52 Jasinski Frank O
Dorciak John
53 Dubiel John
Szeglaz Anthony O
Klein Frank
54 Huebner Bertha T O
55 Maraszewski Tillie Mrs O
Braniecki Anthony
57 Lokczynski Jos O
58 Niech Michl O gro
Jackowski Anthony
59 Golebiewski Felix C barber
Empire intersects
85 Frankowski Felix O
88 Marcinkowski Mary Mrs O
Grominski Michl
89 Kurek Boleslaus B O
90 Wujek Bronislaus
Mortek John
92 Bartczak Stanley O
95 Hojnacki Mary Mrs O
Smol Frank X
98 Lyczynski Leon
Jarzyniecki John
Balczersak Steph O
99 Kuroski Josephine Mrs O
101 Nasilowski John O gro
102 Walczak Walter
Bittner Sophie Mrs O
103 Mikstacki Frank O
Switala Leonard A
104 Stobnicki Anna Mrs O
Glowacki Thaddeus
Kawalerowski John
106 Dolka Steph O
Grzechowiak Steph
107 Nowakowski Wm
Gorski Thos
108 Zaremba Edmund J O
109 Jakubik Bronislaus O
111 Orzechowski Stanley O
113 Zulawski Valentine O
Jandzowski Frank
114 Lisle John O
Nowicki Adam J
116 Darlak Frank
Utecht Frank
119 Muszynski Stella Mrs
Kozlowski Vincent
120 Kozlowski Walter
Kotlarek Wm

866	Burk Martin	883	Tiede Wm	900	Hill Grover	917	Bennett John S	934	Denny Mildred Mrs beauty shop
867	Burk Elsie Mrs music tchr	884	Zier Geo A meats	901	Dobmeyer Carl	918	Schultz Robt	935	Reykouff Otto
868	Brumm Aug C	885	Danahy-Faxon Stores Inc	902	Boyd Minnie Mrs	919	Stendts Fred	936	Lindemann Riehd
869	Buddenhagen Edw H	886	Alford Eliz	903	Cressy Chester L	920	Stendts Fred	937	Hauber Carl
870	VanAllen Wm W	887	Anderson Alf J	904	Bates Ray B	921	Biegel Anna C Mrs	938	Komrek Steph
871	Vacant	888	Burgstahler Louise Mrs	905	Brown David J	922	Delbosco Rose Mrs	939	Jochim Chas P
872	Tartaglino Angelo	889	Hasselbeck Mary Mrs drsmkr	906	Baum Sylvester	923	Scherer Aug	940	Castiglia Biagio
873	Kizges Gustav	890	Lioti Paul shoe repr	907	Lally Thos J	924	O'Shea John J	941	Castiglia Chas
874	Wood Wm J	891	Roberts Stanley	908	Hill Grover	925	Beckerle Anna E	942	Selbert Phillip
875	Gohn Lloyd trucking	892	Clergy Steph J	909	Dobmeyer Carl	926	Webster Danl	943	MacDermott Raymond E
876	Wirges Anna Mrs	893	Crookman Fred	910	Boyd Minnie Mrs	927	McDonald Anne Mrs	944	Polino Jos
877	DIDlo Oreste tailor	894	Taylor Geo E	911	Cressy Chester L	928	Bourie Wm	945	Chandler Kathryn Mrs
878	Blando Carmine	895	Geisenhof Adela	912	Bates Ray B	929	Blondie Wm	946	Chandler Mabel E mus tchr
879	Alessi Chas	896	Bentz Henry G phys	913	Brown David J	930	Bourie Wm	947	Vacant
880	Mayer Marie Mrs	897	Moest Wm	914	Baum Sylvester	931	Bourie Wm	948	Welkand Wm G
881	Mail Henry J	898	Graham T Martin	915	Lally Thos J	932	Bourie Wm		
882	Smith Frank	899	Brown David J	916	Hill Grover	933	Bourie Wm		
883	Graff John conf	900	Baum Sylvester	917	Dobmeyer Carl	934	Bourie Wm		
884	Urshel John	901	Lally Thos J	918	Boyd Minnie Mrs	935	Bourie Wm		
885	Schimmer Frank	902	Hill Grover	919	Cressy Chester L	936	Bourie Wm		
886	Coggins Bert	903	Dobmeyer Carl	920	Bates Ray B	937	Bourie Wm		
887	Matthew Perry E	904	Boyd Minnie Mrs	921	Brown David J	938	Bourie Wm		
888	May Guy	905	Cressy Chester L	922	Baum Sylvester	939	Bourie Wm		
889	Lang Grace M Mrs	906	Bates Ray B	923	Lally Thos J	940	Bourie Wm		
890	Lauer Eug V tire repr	907	Graham T Martin	924	Hill Grover	941	Bourie Wm		
891	Vlasich Vincent	908	Brown David J	925	Dobmeyer Carl	942	Bourie Wm		
892	Kadi Jos soft drinks	909	Baum Sylvester	926	Boyd Minnie Mrs	943	Bourie Wm		
893	Virginia intersects	910	Lally Thos J	927	Cressy Chester L	944	Bourie Wm		
894	Tiede Wm	911	Hill Grover	928	Bates Ray B	945	Bourie Wm		
895	Zier Geo A meats	912	Dobmeyer Carl	929	Brown David J	946	Bourie Wm		
896	Danahy-Faxon Stores Inc	913	Boyd Minnie Mrs	930	Cressy Chester L	947	Bourie Wm		
897	Alford Eliz	914	Cressy Chester L	931	Bates Ray B	948	Bourie Wm		
898	Anderson Alf J	915	Bates Ray B	932	Brown David J	949	Bourie Wm		
899	Burgstahler Louise Mrs	916	Baum Sylvester	933	Hill Grover	950	Bourie Wm		
900	Hasselbeck Mary Mrs drsmkr	917	Lally Thos J	934	Dobmeyer Carl	951	Bourie Wm		
901	Lioti Paul shoe repr	918	Hill Grover	935	Boyd Minnie Mrs	952	Bourie Wm		
902	Dolan Danl	919	Cressy Chester L	936	Cressy Chester L	953	Bourie Wm		
903	Roberts Stanley	920	Bates Ray B	937	Bates Ray B	954	Bourie Wm		
904	Clergy Steph J	921	Brown David J	938	Baum Sylvester	955	Bourie Wm		
905	Crookman Fred	922	Cressy Chester L	939	Lally Thos J	956	Bourie Wm		
906	Taylor Geo E	923	Bates Ray B	940	Hill Grover	957	Bourie Wm		
907	Geisenhof Adela	924	Brown David J	941	Dobmeyer Carl	958	Bourie Wm		
908	Bentz Henry G phys	925	Cressy Chester L	942	Boyd Minnie Mrs	959	Bourie Wm		
909	Moest Wm	926	Bates Ray B	943	Cressy Chester L	960	Bourie Wm		
910	Graham T Martin	927	Brown David J	944	Bates Ray B	961	Bourie Wm		
911	Brown David J	928	Cressy Chester L	945	Baum Sylvester	962	Bourie Wm		
912	Baum Sylvester	929	Bates Ray B	946	Lally Thos J	963	Bourie Wm		
913	Lally Thos J	930	Hill Grover	947	Hill Grover	964	Bourie Wm		
914	Hill Grover	931	Dobmeyer Carl	948	Boyd Minnie Mrs	965	Bourie Wm		
915	Dobmeyer Carl	932	Boyd Minnie Mrs	949	Cressy Chester L	966	Bourie Wm		
916	Boyd Minnie Mrs	933	Cressy Chester L	950	Bates Ray B	967	Bourie Wm		
917	Cressy Chester L	934	Bates Ray B	951	Brown David J	968	Bourie Wm		
918	Bates Ray B	935	Brown David J	952	Cressy Chester L	969	Bourie Wm		
919	Brown David J	936	Cressy Chester L	953	Bates Ray B	970	Bourie Wm		
920	Cressy Chester L	937	Bates Ray B	954	Brown David J	971	Bourie Wm		
921	Bates Ray B	938	Baum Sylvester	955	Cressy Chester L	972	Bourie Wm		
922	Baum Sylvester	939	Lally Thos J	956	Baum Sylvester	973	Bourie Wm		
923	Lally Thos J	940	Hill Grover	957	Boyd Minnie Mrs	974	Bourie Wm		
924	Hill Grover	941	Dobmeyer Carl	958	Cressy Chester L	975	Bourie Wm		
925	Dobmeyer Carl	942	Boyd Minnie Mrs	959	Bates Ray B	976	Bourie Wm		
926	Boyd Minnie Mrs	943	Cressy Chester L	960	Brown David J	977	Bourie Wm		
927	Cressy Chester L	944	Bates Ray B	961	Cressy Chester L	978	Bourie Wm		
928	Bates Ray B	945	Brown David J	962	Bates Ray B	979	Bourie Wm		
929	Brown David J	946	Cressy Chester L	963	Baum Sylvester	980	Bourie Wm		
930	Cressy Chester L	947	Lally Thos J	964	Lally Thos J	981	Bourie Wm		
931	Bates Ray B	948	Hill Grover	965	Dobmeyer Carl	982	Bourie Wm		
932	Baum Sylvester	949	Boyd Minnie Mrs	966	Cressy Chester L	983	Bourie Wm		
933	Lally Thos J	950	Cressy Chester L	967	Bates Ray B	984	Bourie Wm		
934	Hill Grover	951	Brown David J	968	Baum Sylvester	985	Bourie Wm		
935	Dobmeyer Carl	952	Cressy Chester L	969	Boyd Minnie Mrs	986	Bourie Wm		
936	Boyd Minnie Mrs	953	Bates Ray B	970	Cressy Chester L	987	Bourie Wm		
937	Cressy Chester L	954	Brown David J	971	Bates Ray B	988	Bourie Wm		
938	Bates Ray B	955	Cressy Chester L	972	Baum Sylvester	989	Bourie Wm		
939	Baum Sylvester	956	Boyd Minnie Mrs	973	Lally Thos J	990	Bourie Wm		
940	Lally Thos J	957	Cressy Chester L	974	Hill Grover	991	Bourie Wm		
941	Hill Grover	958	Bates Ray B	975	Dobmeyer Carl	992	Bourie Wm		
942	Dobmeyer Carl	959	Brown David J	976	Boyd Minnie Mrs	993	Bourie Wm		
943	Boyd Minnie Mrs	960	Cressy Chester L	977	Cressy Chester L	994	Bourie Wm		
944	Cressy Chester L	961	Bates Ray B	978	Baum Sylvester	995	Bourie Wm		
945	Bates Ray B	962	Brown David J	979	Boyd Minnie Mrs	996	Bourie Wm		
946	Baum Sylvester	963	Cressy Chester L	980	Cressy Chester L	997	Bourie Wm		
947	Lally Thos J	964	Bates Ray B	981	Baum Sylvester	998	Bourie Wm		
948	Hill Grover	965	Boyd Minnie Mrs	982	Lally Thos J	999	Bourie Wm		
949	Dobmeyer Carl	966	Cressy Chester L	983	Hill Grover	1000	Bourie Wm		
950	Boyd Minnie Mrs	967	Bates Ray B	984	Dobmeyer Carl	1001	Bourie Wm		
951	Cressy Chester L	968	Brown David J	985	Boyd Minnie Mrs	1002	Bourie Wm		
952	Bates Ray B	969	Cressy Chester L	986	Cressy Chester L	1003	Bourie Wm		
953	Baum Sylvester	970	Bates Ray B	987	Baum Sylvester	1004	Bourie Wm		
954	Lally Thos J	971	Brown David J	988	Boyd Minnie Mrs	1005	Bourie Wm		
955	Hill Grover	972	Cressy Chester L	989	Cressy Chester L	1006	Bourie Wm		
956	Dobmeyer Carl	973	Bates Ray B	990	Baum Sylvester	1007	Bourie Wm		
957	Boyd Minnie Mrs	974	Cressy Chester L	991	Lally Thos J	1008	Bourie Wm		
958	Cressy Chester L	975	Hill Grover	992	Dobmeyer Carl	1009	Bourie Wm		
959	Bates Ray B	976	Boyd Minnie Mrs	993	Boyd Minnie Mrs	1010	Bourie Wm		
960	Baum Sylvester	977	Cressy Chester L	994	Cressy Chester L	1011	Bourie Wm		
961	Lally Thos J	978	Bates Ray B	995	Baum Sylvester	1012	Bourie Wm		
962	Hill Grover	979	Brown David J	996	Boyd Minnie Mrs	1013	Bourie Wm		
963	Dobmeyer Carl	980	Cressy Chester L	997	Cressy Chester L	1014	Bourie Wm		
964	Boyd Minnie Mrs	981	Bates Ray B	998	Baum Sylvester	1015	Bourie Wm		
965	Cressy Chester L	982	Brown David J	999	Lally Thos J	1016	Bourie Wm		
966	Bates Ray B	983	Cressy Chester L	1000	Hill Grover	1017	Bourie Wm		
967	Baum Sylvester	984	Boyd Minnie Mrs	1001	Dobmeyer Carl	1018	Bourie Wm		
968	Lally Thos J	985	Cressy Chester L	1002	Boyd Minnie Mrs	1019	Bourie Wm		
969	Hill Grover	986	Bates Ray B	1003	Cressy Chester L	1020	Bourie Wm		
970	Dobmeyer Carl	987	Brown David J	1004	Baum Sylvester	1021	Bourie Wm		
971	Boyd Minnie Mrs	988	Cressy Chester L	1005	Lally Thos J	1022	Bourie Wm		
972	Cressy Chester L	989	Hill Grover	1006	Dobmeyer Carl	1023	Bourie Wm		
973	Bates Ray B	990	Boyd Minnie Mrs	1007	Boyd Minnie Mrs	1024	Bourie Wm		
974	Baum Sylvester	991	Cressy Chester L	1008	Cressy Chester L	1025	Bourie Wm		
975	Lally Thos J	992	Bates Ray B	1009	Baum Sylvester	1026	Bourie Wm		
976	Hill Grover	993	Brown David J	1010	Lally Thos J	1027	Bourie Wm		
977	Dobmeyer Carl	994	Cressy Chester L	1011	Hill Grover	1028	Bourie Wm		
978	Boyd Minnie Mrs	995	Boyd Minnie Mrs	1012	Dobmeyer Carl	1029	Bourie Wm		
979	Cressy Chester L	996	Cressy Chester L	1013	Boyd Minnie Mrs	1030	Bourie Wm		
980	Bates Ray B	997	Baum Sylvester	1014	Cressy Chester L	1031	Bourie Wm		
981	Baum Sylvester	998	Lally Thos J	1015	Baum Sylvester	1032	Bourie Wm		
982	Lally Thos J	999	Hill Grover	1016	Lally Thos J	1033	Bourie Wm		
983	Hill Grover	1000	Boyd Minnie Mrs	1017	Dobmeyer Carl	1034	Bourie Wm		
984	Dobmeyer Carl	1001	Cressy Chester L	1018	Boyd Minnie Mrs	1035	Bourie Wm		
985	Boyd Minnie Mrs	1002	Bates Ray B	1019	Cressy Chester L	1036	Bourie Wm		
986	Cressy Chester L	1003	Brown David J	1020	Baum Sylvester	1037	Bourie Wm		
987	Bates Ray B	1004	Cressy Chester L	1021	Lally Thos J	1038	Bourie Wm		
988	Baum Sylvester	1005	Hill Grover	1022	Dobmeyer Carl	1039	Bourie Wm		
989	Lally Thos J	1006	Boyd Minnie Mrs	1023	Boyd Minnie Mrs	1040	Bourie Wm		
990	Hill Grover	1007	Cressy Chester L	1024	Cressy Chester L	1041	Bourie Wm		
991	Dobmeyer Carl	1008	Bates Ray B	1025	Baum Sylvester	1042	Bourie Wm		
992	Boyd Minnie Mrs	1009	Brown David J	1026	Lally Thos J	1043	Bourie Wm		
993	Cressy Chester L	1010	Cressy Chester L	1027	Hill Grover	1044	Bourie Wm		
994	Bates Ray B	1011	Baum Sylvester	1028	Dobmeyer Carl	1045	Bourie Wm		
995	Baum Sylvester	1012	Lally Thos J	1029	Boyd Minnie Mrs	1046	Bourie Wm		
996	Lally Thos J	1013	Hill Grover	1030	Cressy Chester L	1047	Bourie Wm		
997	Hill Grover	1014	Boyd Minnie Mrs	1031	Baum Sylvester	1048	Bourie Wm		
998	Dobmeyer Carl	1015	Cressy Chester L	1032	Lally Thos J	1049	Bourie Wm		
999	Boyd Minnie Mrs	1016	Bates Ray B	1033	Dobmeyer Carl	1050	Bourie Wm		
1000	Cressy Chester L	1017	Brown David J	1034	Boyd Minnie Mrs	1051	Bourie Wm		

MICHIGAN AVE—Contd		1213	Martha Anna E Mrs
1065	Schnick Julius		Griffin Ella Mrs
1066	Firestone Service Stores Inc (hr) auto tires	rear	Reifeld Fred
1069	Fisher Anna Mrs	1214	Italiano Jerome
	Singer Fred J	rear	Sallis Geo E
1071	Carberry Cath Mrs	1215	Lawandus John J shoes
	Long Geo		Hawayek Monmour M
	North intersects	1217	Parker Nelson T auto seat covers
1080	Hagan John P barber	1218	Relassig Francis W
1083	Vogelsang Henry C	1219	Hawayek Monmour M shoe repr
	Wehr John J		Chesser Frank
1086	Meyer John M tailor	1220	Berry Wallace
rear	Dorshied Lawrence		Tierney Jas W
1089	Meyers Henry G		Wolflein Eliz Mrs
1091	Bail Jacob	1221	Wilson Hattie B Mrs confr
	Schuh Emanuel		Southampton intersects
1092	Nachtrieb Edw W	1233	Perkins Jas L drugs
1095	Probst John A		Barnes Harry T
1096	Heximer Eliz Mrs	1236	Wild Alois C
1098	French Rudolph	rear	Nichols Klaus
1099	Buffalo City Hosp Baby Clinic	1237	Zimmerman Magdaline drsmkr
	Lutpold Magdalena Mrs	1238	Stewart David W
1100	Little Thos	1239	Zimmerman Louis A
	Tiede Mary	1241	Scarlet Fanny Mrs
1102	Beard Augusta Mrs	1242	Herlan Emma Mrs
	Pedersen Wm	1243	Forbes John G
1103	Wright John		Nagel Jos
1104	Leviton Albert phys	1244	Schuman Valentine
	Pederson Wm		Sorgar Michl
1105	Ackerman Earl W	1245	Fitzpatrick Harry
1106	Frank Louis	1249	Helfman Wm
1107	Jones Ralph		Maul Hannah
	Schwexler Anna B Mrs	1250	Vacanti Frank soft drinks
rear	O'Brien John	1252	Vacanti Frank
1111	Carrick Marat	1253	Myles Fredk W
	Funk Geo	1254	Feegen Jos J meats
1112	Koch Ralph H	1255	Oehler Raymond barber
	Lawson Fredk	1257	Dunn Wm G soft drinks
rear	Woodward Henry		Northampton intersects
1113	Worth M Lydia	1260	Sexton Jas A confr
1114	Bingeman Geo A		Mavis Selma Mrs
	Wagner Edw L		Pleger Louise Mrs
rear	Kuhfus Elmer J	1261	Larkin Co Inc gros
1115	Meissner Geo		Johnston Goldie E
1116	Honecker Louise Mrs		Place Melvin
	Winzenried G Adolph	1262	Ludlow Wm plmbr
1117	Fleming Wm R	1263	Walter Geo P meats
	Schlaster Norman G	1265	Schneider & Lenz fruits
1118	Walke Buster		VanBuskirk Frank J
1119	Johnson Jas	rear	Nichter Norbert
	Sommersdorf Julius	1266	Muth Paul J dry gds
	Best intersects		Muth Jacob
1139	Bauer Albert J auto repr	1267	Doenitz Fredk F
1141	MacLauchlan Edw		Doenitz Herta C nurse
1145	Lienert Frank J		Camus Alex L
1149	Bradley Edw T		Jung Danil C phys
	Parker Robt	1268	Kavanaugh Jas E
1151	Mead Wm A	1269	Maue John E
1152	Dixon & Adams auto supplies		Schrader Edw W
	Edna pl intersects		Schrader Minnie M Mrs
1155	Shelley Marat Mrs	1270	Fries Arth W
1157	Donohue Anna Mrs	1272	Dahl Wm C coal
	Lockwood Ada E mus tchr	1273	Navel Robt N
1163	Cottrell Henrietta confr		Curculis Theo P
	Cottrell Lawrence	1274	Weinsheimer Edw
1164	Holtzer Jack C auto repr	1275	Page Leslie A
1165	Ringer Walter V	1276	Winkler Arth
1166	Holzer John F fill sta	1279	Uebelhoefer Geo J
1167	Clayton Mary Mrs		Rowan Martin S
	Willert Mary nurse	1280	Adams Henry E
1170	Winter Johanna Mrs	1281	Cotton Adria Mrs
1171	Schoenwald Albert C		Fisher Minnie Mrs
	Smith Jennie Mrs	1284	Zapf H Morton C milk dir
rear	Rice Gertrude Mrs	1285	Behringer Chas malt
	Hassel Jas		Eaton begins
1172	Torgeson Alice Mrs	1288	Farrell John J
	Torgeson Frieda Mrs	1292	Stengel Christ J
1173	McFarlane Pearl Mrs		Noeltner Kath
	Stone Paul B	1296	Witzig Albert J
rear	Opel Gustave A	1297	Barhyte Wm F hat cldr
1174	Heinemann Oscar H		Meyer John H
	Hauser Magdalene Mrs	1298	Ludlow Wm
1175	Brooks Walter L		Gartside Arth F
	Herold Geo	1301	Walter Louis C
rear	Cumming Ethel Mrs	1302	Lawandus John J
1176	Flickinger Fred E	1303	Day Elmer F
	Winchester Wm E		Lautz Bernard
1177	Ager Albert C	rear	Barbarie Wm
	Baehr Robt	1304	Kumpf Rose Mrs
rear	Kleinhaus Geo W		Buchholz Chas C
1178	Knitel Emil A barber	1305	Hall Harry A
1183	Hagen Chas E	1308	Anderson John W
1184	Feuerstein John H auto repr		Gebhard Frank R
1187	Wingenter Leo	1309	Long Louise Mrs
1188	Galloway Mary Mrs. confr		Norman John D
	Rau Louis tailor	1311	Vass S H
	Galloway Geo S	1312	Dechert Florence M
1189	Gt A & P Tes Co gros		Cook Jos carpet cldr
	Dodge intersects	1314	McMurray Wm
1199	Vertallius Nicholas beauty shop	1315	Hogle Ward
1200	Neuman Jacob H soft drinks	1316	Sanders Mary
1201	Habitzruther Eug J	1317	Robbins Lena Mrs
1202	Schaefer Carlton A art gds	1318	Caplin Anthony
1203	Eaton Geo G	1319	Lee Wm C
	Ellman Marat Mrs	1320	Boland Nellie Mrs
1206	Kinz Clara L	1321	Todd Nyrum J
1207	Rug Henry C hdw	1323	Chertoff Israel gro
1208	Hoyler Ernest C	1325	Galle Harry J meats
1209	Wagner Eliz		Riley intersects
1210	Versch Wm	1331	Meyer Anthony G auto
	Brimm Peter J	rear	
1212	Castin Lawrence N heating		

MICHIGAN AVE—Contd

1065 Schnick Julius
 1066 Firestone Service Stores Inc
 (br) auto tires
 1069 Fisher Anna Mrs @
 Singer Fred J
 1071 Carberry Cath Mrs
 Long Geo
 North intersects
 1080 Hagan John P barber
 1083 Vogelsang Henry C @
 Wehr John J
 1086 Meyer John M tailor
 rear Dorshied Lawrence
 1089 Meyers Henry G
 1091 Ball Jacob @
 Schuh Emanuel
 1092 Nachtrieb Edw W
 1095 Probst John A @
 1096 Heximer Eliz Mrs @
 1098 French Rudolph
 1099 Buffalo City Hosp Baby
 Clinic
 Luippold Magdalena Mrs @
 1100 Little Thos
 Tiede Mary
 1102 Bearsh Augusta Mrs
 Pedersen Wm
 1103 Wright John @
 1104 Levitan Albert phys
 Pederson Wm
 1105 Ackerman Earl W
 1106 Frank Louis @
 1107 Jones Ralph
 Schwexler Anna B Mrs
 rear O'Brien John
 1111 Carrick Margt
 Funk Geo
 1112 Koch Ralph H
 Lawson Fredk
 rear Woodward Henry
 1113 Worth M Lydia @
 1114 Bingeman Geo A
 Wagner Edw L
 rear Kuhfus Elmer J
 1115 Meissner Geo @
 1116 Honecker Louise Mrs
 Winzenried G Adolph
 1117 Fleming Wm R
 Schlagter Norman G
 1118 Walke Buster
 1119 Johnson Jas
 Sommersdorf Julius
 Best intersects
 1139 Bauer Albert J auto repr
 1141 MacLauchlan Edw
 1145 Lienert Frank J
 1149 Bradley Edw T
 Parker Robt
 1151 Mead Wm A
 1152 Dixon & Adams auto supplies
 Edna pl intersects
 1155 Shelley Margt Mrs
 1157 Donohue Anna Mrs @
 Lockwood Ada E muslehr
 1163 Cottrell Henrietta confr
 Cottrell Lawrence
 1164 Holtzer Jack @ auto repr
 1165 Ringer Walter V
 1166 Holzer John F @ fill sta
 1167 Clayton Mary Mrs @
 Willert Mary nurse
 1170 Winter Johanna Mrs

1171 Schoenwald Albert C @
 Smith Jennie Mrs
 rear Rice Gertrude Mrs
 Hassel Jas
 1172 Torgeson Alice Mrs
 Torgeson Frieda Mrs
 1173 McFarlane Pearl Mrs
 Stone Paul B
 rear Opel Gustave A
 1174 Heinemann Oscar H
 Hauser Magdalene Mrs
 1175 Brooks Walter L
 Herold Geo
 rear Cumming Ethel Mrs
 1176 Flickinger Fred E
 Winchester Wm E
 1177 Ager Albert C @
 Baehr Robt
 rear Kleinhans Geo W
 1178 Knittel Emil A barber
 1183 Hagen Chas E
 1184 Feuerstein John H auto repr
 1187 Wingerter Leo
 1188 Galloway Mary Mrs, confr
 Rau Louis tailor
 Galloway Geo S
 1189 Gt A & P Tea Co gros
 Dodge intersects
 1199 Vertallus Nicholas beauty shop
 1200 Neuman Jacob H soft drinks
 1201 Habitzruther Eug J @
 1202 Schuster Cath A

290 Two-Ninety-North Apts

- Apartment:
 11 Coates Florence M mgr
 12 LaRowe F
 13 Campbell Wm
 14 Wells Robt H
 21 Dennison John D Jr
 22 Stacy E Lyon
 23 Deck Barbara E Mrs
 24 Miller Hugh
 31 Kibler Roy A
 32 Jordan J Edwin
 33 Robertson Jas D
 34 Hubbard Wm P
 41 Danlhy Anne B
 42 Snyder Jessie A nurse
 43 Wilson Chas K
 44 Coats Collin C

Street continued

- 291 Naylon Henry M
 rear Diehl Ellis J
 292 Hotel Wardman
 Arlington st intersects
 303 Sisters of Mercy
 Casa Misericordia Home
 304 Smith Gertrude Mrs
 309 Rogers Wm A O
 310 Conlon Rosa Jewish Old Folks Home

NORTH E—From 1039 Main east to 354 Herman av

- 3 Bosch Harry
 5 Doctor Chas
 6 Hasner Elmer G
 7 Buscaglia Santo shoe repr
 Kraus Hortense
 9 Cohnle Julia
 Schroeder Eltz Mrs
 11 Conner Edw L
 Ferguson Margt Mrs
 13 Caron Stella Mrs
 Park Esther Mrs
 14 Ruehl Geo barber
 16 Vacant
 22 Nakatani Ryo
 23 Ford Chas H
 25 Wendel Martha M Mrs O
 26 Morrison's Auto Hospital
 Winter & Reisch Co Inc auto pntrs
 27 Black Wm B
 Coester Wilhelmina Mrs
 28 Fisher John G auto pntr
 30 Buffalo Cylinder Grinding Inc
 31 Taylor Roy O
 33 Daley Olive F nurse
 Daley Saml C
 Achey Rose Mrs
 35 Koppalla Elsa Mrs
 36 Melcht Ralph L auto repr
 37 Metz V J & Son contrs
 39 Jones Clayton W
 O'Connor Edw A
 40 Senefelder Henry E
 Schweigel Chas W
 41-43 Apartments
 1 Schreileman Geo
 2 Bell Henry A
 3 Finn Cath Mrs
 4 VanDyke Fredk

Street continued

- 42 Burnett Almon W
 Edwards Ruby nurse
 Winter Geo J
 46 Wheeler-Nowak Electroplating Corp
 Ellicott intersects
 52-54 Reif-Rexall Inc
 Winter Bros bottlers
 rear Babcock Testing Laboratory
 52 Buffalo Sugar Sales Co
 61 Ehlert & Glosa gros
 68 Guenther Chas
 Hitzel Edw L
 69 Helbig Wm C
 Ziehm Otto
 70 Baker Chas G
 McLean Mary
 Garvey Patk J
 Stuart Jos W
 71 Danforth Willard J chiropractor
 Haber Robt C
 72 Kemp Francis J
 Newman Magdalene T Mrs
 Belmont st intersects
 75 Armstrong Clarence J O
 Smith John J
 76 Klose Sarah Mrs
 Schock G Adolph gro
 77-81 Cook E A Body Corp
 Brozan Wm J
 Deschene Erma Mrs
 80 Klose Benj H
 82 Bohn John
 May Margt
 rear Kaun Martha Mrs
 83 Storck Frances Mrs
 84 Alexander Roy
 Detman Chas
 86 Garvey Cyril P
 Garvey P J Carting & Storage
 Johnson Alf
 87 Fernandez John M O
 rear George Frank N
 89 Bissine Gertrude Mrs
 Geer Farrell
 90 Beardsley Chas M
 93 Wolf Marie Mrs
 94 McPherson Eug
 Detman Chas M
 96 Proudley Chas E trucking
 Schroeder Maude Mrs
 Belmont st begins

NORTH E—Contd

- 99 Wagener Herbert L O
 Bendola Jack T
 100 Vacant store
 Dimick Richd
 Remington Geo
 101 Pfeffer Mehlon J
 rear Vanderlean Haayo
 105 Kobernuss Harry A
 Weinman Pauline Mrs
 109 Miller Chas
 110 Wolf John confr
 Dimick Richd
 111 Reilly Thos
 Dolan Mary drimkr
 rear King Albert J
 112 Schwaegler Jessie Mrs
 114 Hutchinson Wm B
 Meyer John Jr
 rear Vacant
 115 Lindeman Fred H O
 116 Butler Pauline Mrs
 Werner Cordella Mrs
 117 Newman Danl S O
 Nye Ethel nurse
 Smith Frances N Mrs
 118 Weizand Albert
 rear Nestell Fred
 119 Fredericks Christine W Mrs
 Hague Harriet Mrs
 120 Grosstoft Chas H O
 121 Amler Anna O drimkr
 Cusick Mary
 Schutz Geo L
 124 O'Rourke Cath
 Thomas Geo J
 rear Eaton Wayne H
 125 Pickelman John G florist
 128 Horner Sarah Mrs
 Simones Norman
 127 Domm Claire M Mrs gro
 Domm Wm G Elm intersects
 128 Buhr Emma
 132 Becker Bros bakers
 Becker John H O
 135 Simon Geo W O
 137 Nelly Chas C
 Sweeney Ellis Mrs O
 rear Baker Edw
 Baker Ins nurse
 140 Chiaramonte Jos C
 Fleming Geo L
 141 Meisreimer Edw A
 Walpole Harry K
 142 Pesold Anna O
 145 Green Wm D
 Thum Raymond C
 146 Volker Harold H
 148 Haas Fredk
 149 Groeschel Wm L
 Weber Chas F
 150 Haas Norman G
 152 Burkhardt John C
 153 Rohs Matilda O
 Tripp Ira J
 154 Leopold Kate
 157 Gillott Arth J
 Hettrich Christine Mrs
 158 Miller Ira F
 160 Rhode Clara E Mrs
 Rohrbach Conrad
 164 Blight E Bertram drugs
 Jauch Edwin C dentist
 Schaefer Norbert B phys
 Michigan av intersects
 172 Guenther & Guenther restr
 174-76 Vacant
 177 Westcott Wm M O
 179 Aaron Geo Maple ends
 180 Keller Margt Mrs O
 182 Maul Andrew O
 197 Moriarty Maurice J
 Rupert Wereley A
 199 Abell Roscoe C
 Diehl Carrie Mrs
 205 Eichel Rose O
 207 Marsden Jas H
 209 Marsden John C
 211 Vacant
 213 Tappe Wm
 215 Meyer Martin M confr Mulberry ends
 223 Cole Lester C
 Teetsell Benj A
 225 Nagel Martha Mrs
 Dele Lawrence
 227 Stoll Albert A O
 229 Ulrich Michl J O
 rear Weishaupl John
 233 Weeks Clayton
 Black Nelson E
 235 Clare Sophia Mrs
 Kuehe Frieda Mrs Masten intersects
 239 Redlein Roy C
 241 Clift Wm W Locust ends
 249 Weeks Ray
 253 Sauer Carl W
 Evans Gerald D

O'BRIEN
INSURANCE

210 Ellicott Square



1" equals approx. 200 ft.



1959 aerial photograph
 USDA (1959-05-08 - 1959-05-18)

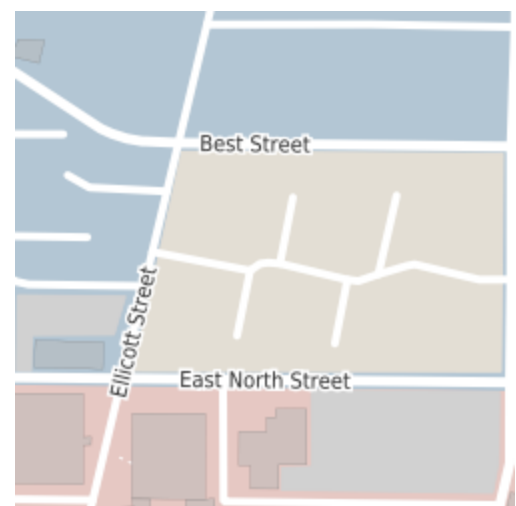
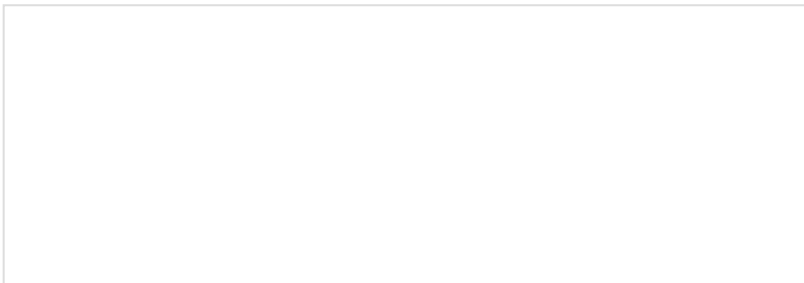



1" equals approx. 200 ft.



1963 aerial photograph
USGS (1963-04-22 - 1963-10-02)

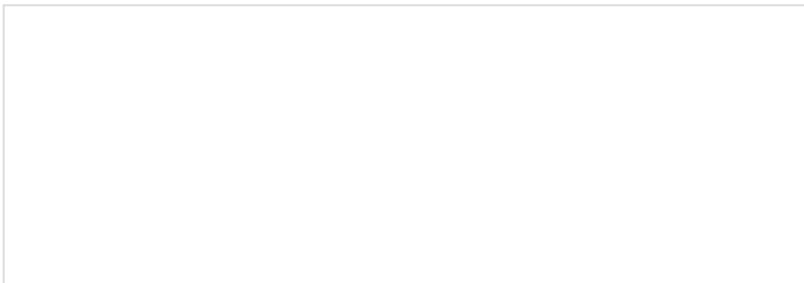



1" equals approx. 200 ft.



1966 aerial photograph
 USDA (1966-06-12 - 1966-07-16)

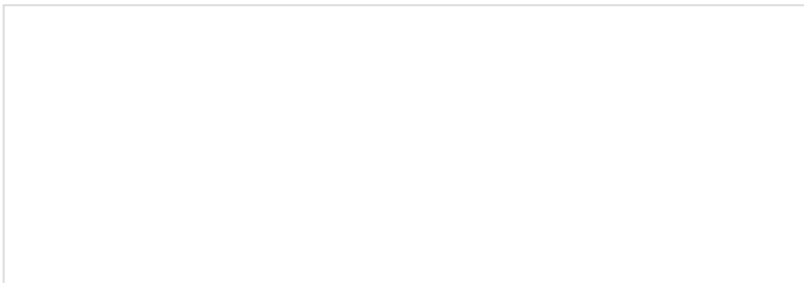



1" equals approx. 200 ft.



1974 aerial photograph

US Geological Survey (Unknown - 1974-04-17)

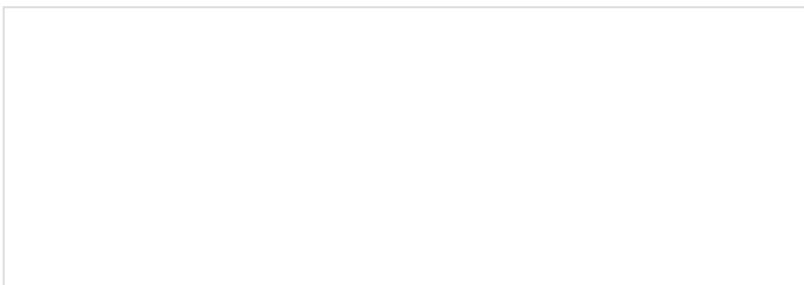



1" equals approx. 200 ft.



1985 aerial photograph

USDA NHAP85 (1985-04-23 - 1985-05-03)

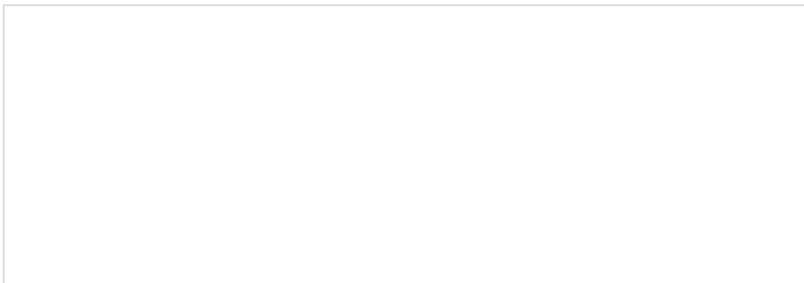



1" equals approx. 200 ft.



1995 aerial photograph

USGS DOQQ (1995-03-27 - 1995-04-16)

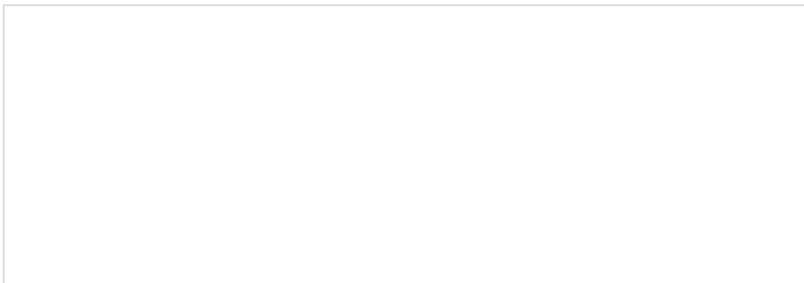

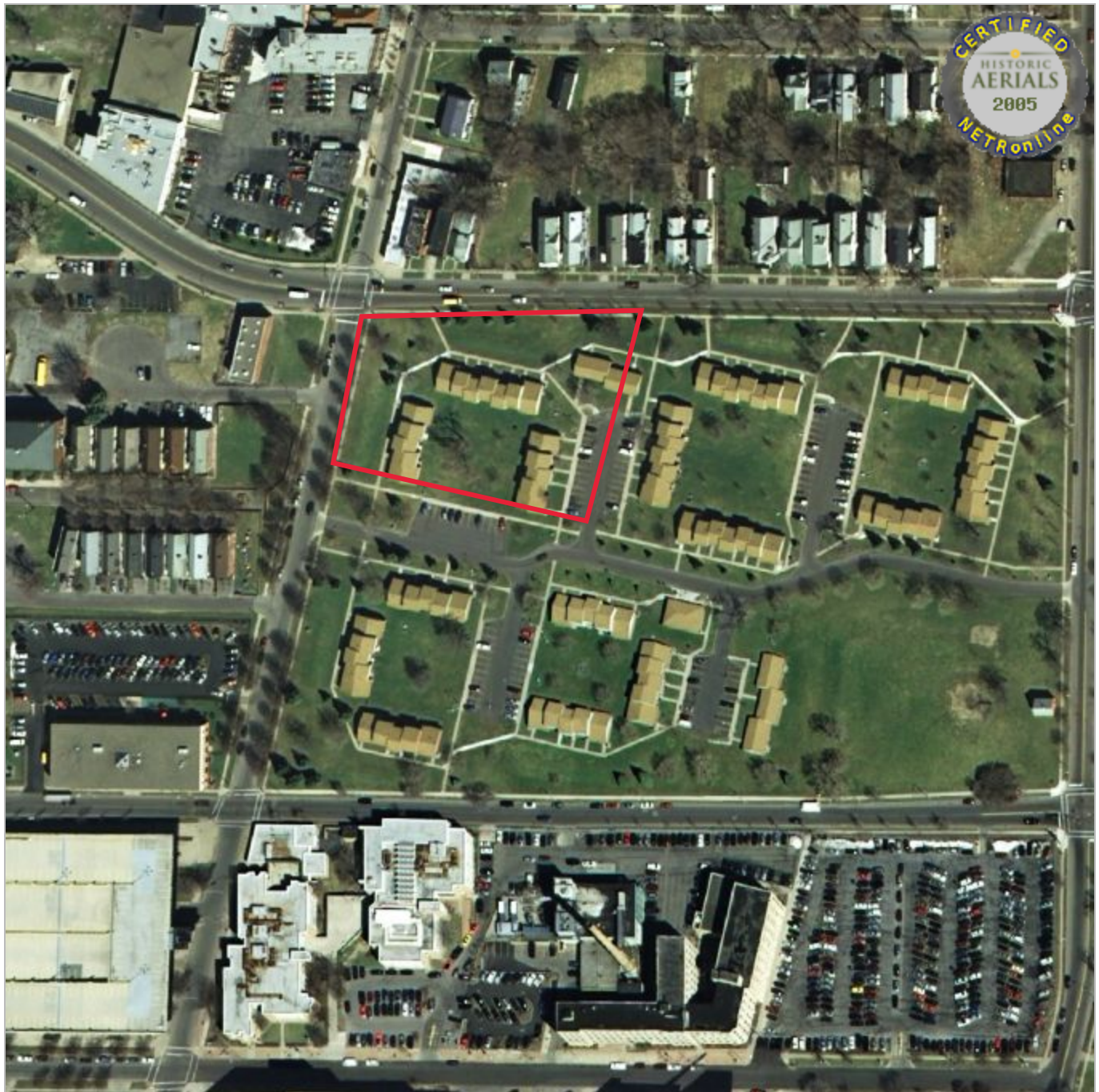

1" equals approx. 200 ft.



2005 aerial photograph

USGS Hi-Res Orthoimagery (2005-04-01 - 2005-04-30)

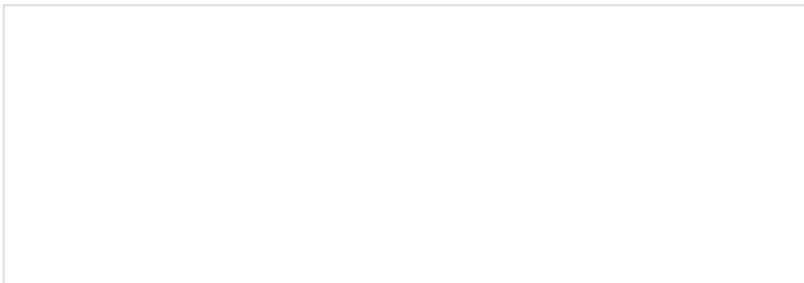



1" equals approx. 200 ft.



2008 aerial photograph

USGS Hi Res via NYS Digital Ortho-imagery Program (NYSDOP) (2008-05-01 - 2008-05-30)

USDA (2008-05-24 - 2008-10-12)

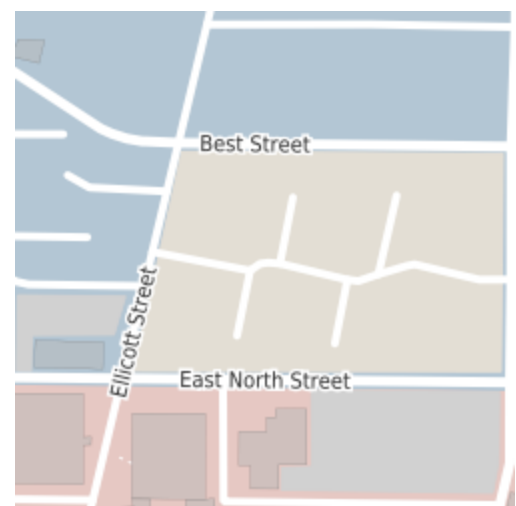
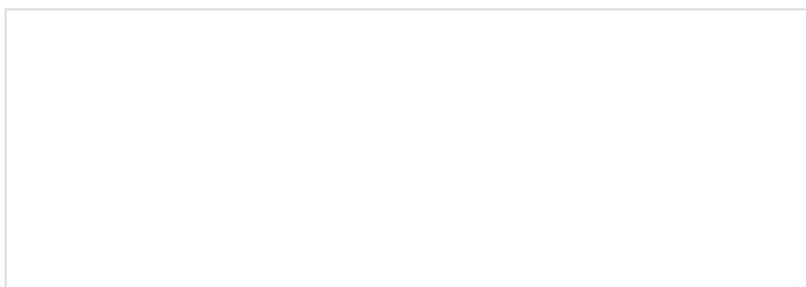

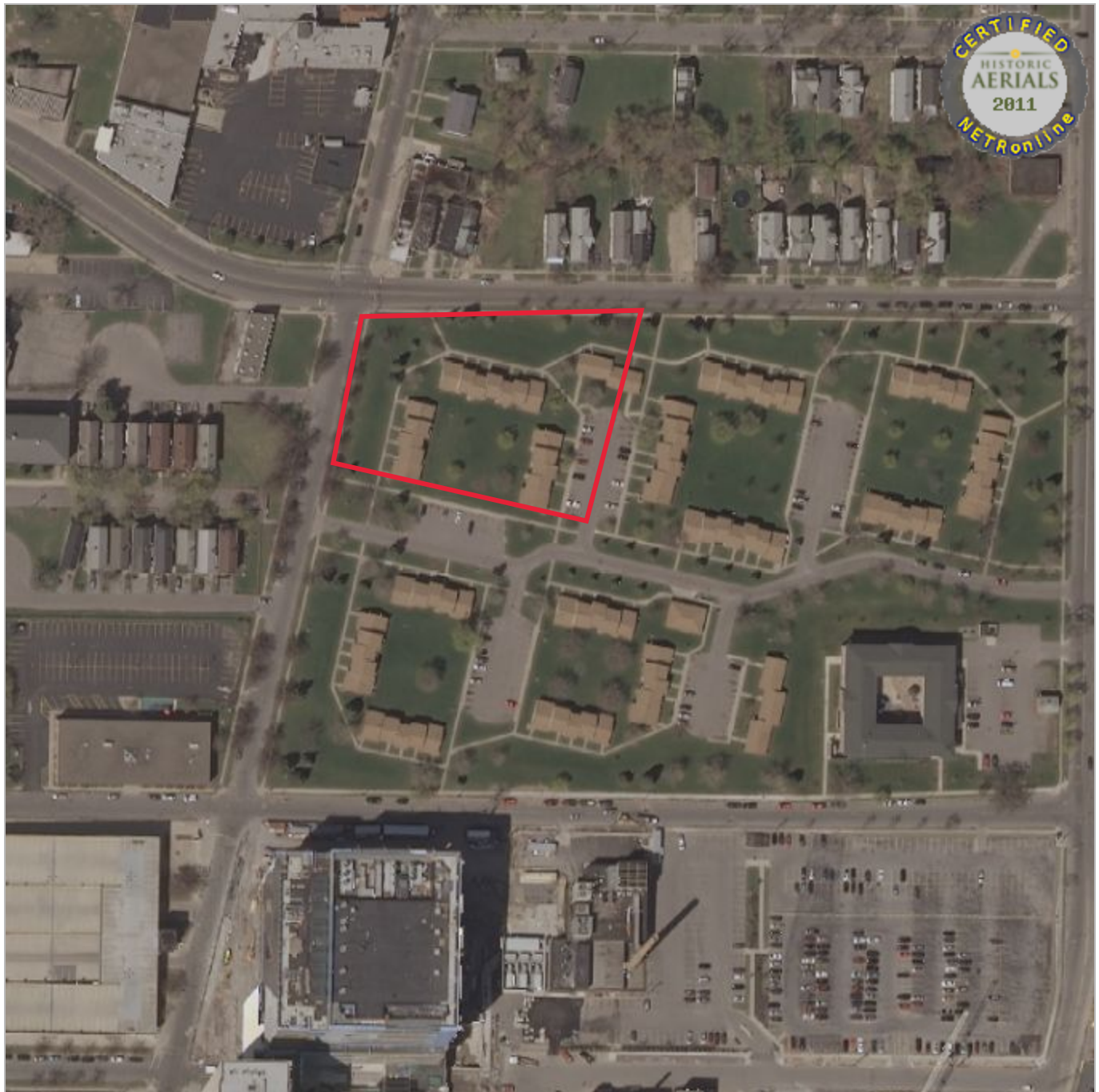

1" equals approx. 200 ft.



2011 aerial photograph

USGS Hi Res Ortho Imagery (2011-04-01 - 2011-04-30)

USDA (2011-05-01 - 2011-10-06)

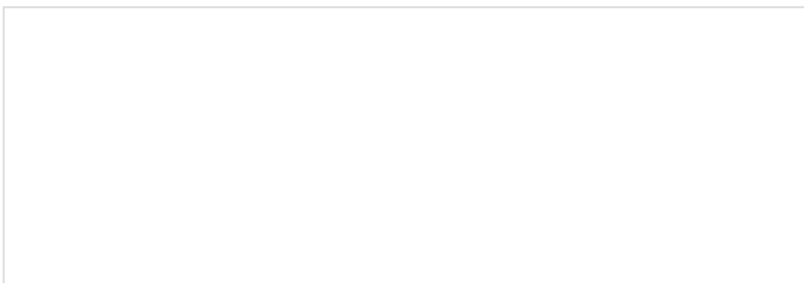



1" equals approx. 200 ft.



2015 aerial photograph
USDA (2015-05-06 - 2015-09-23)

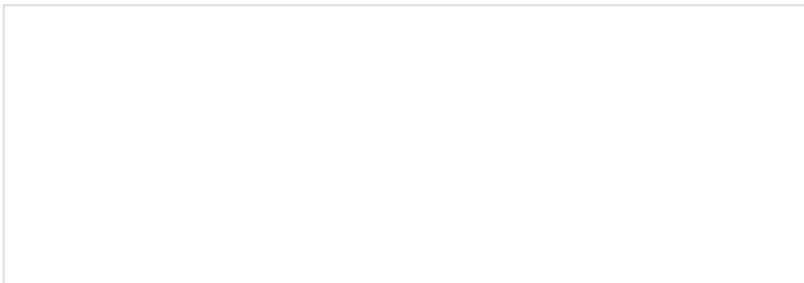

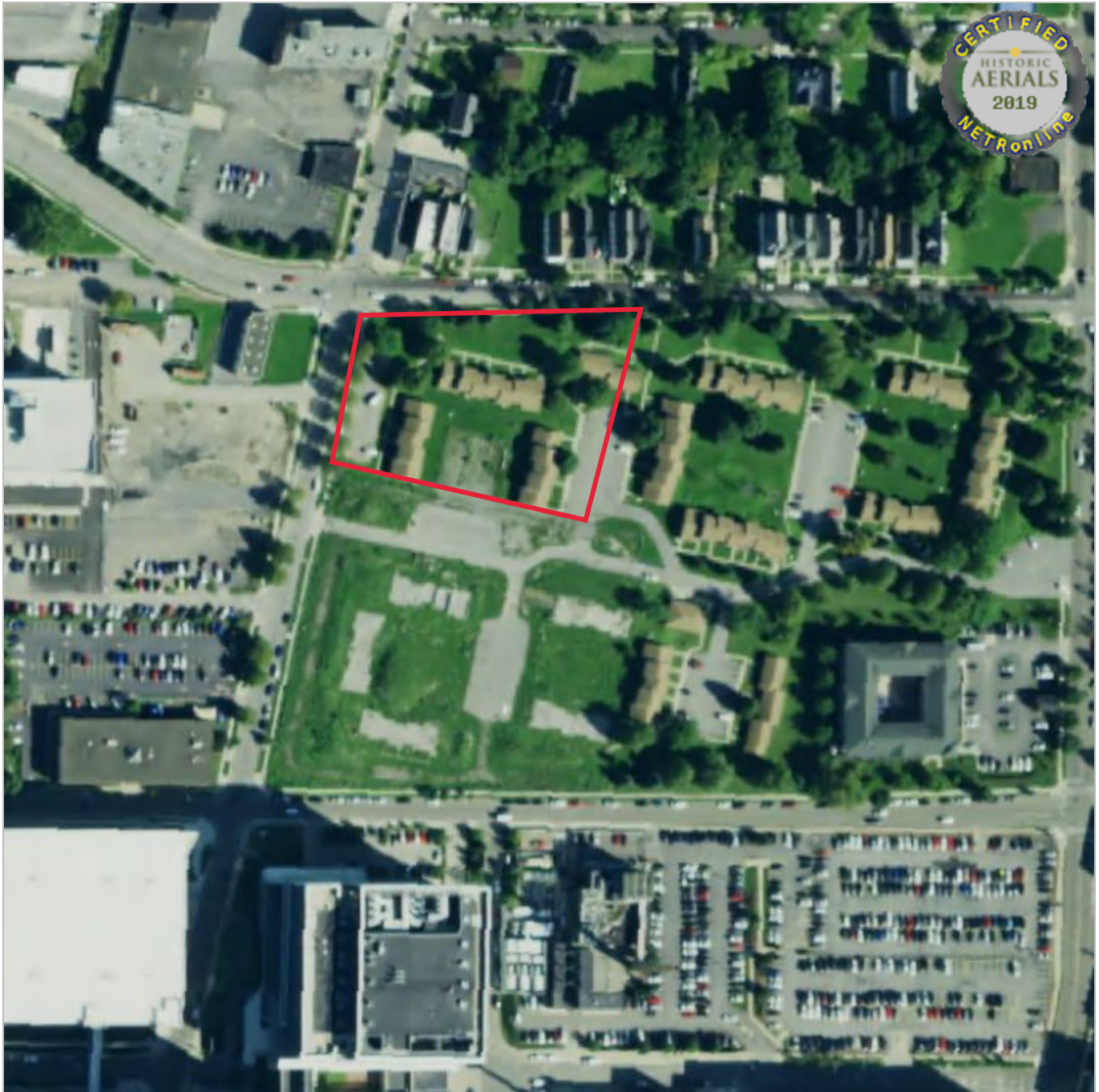

1" equals approx. 200 ft.



2019 aerial photograph
 USDA (2019-07-13 - 2019-10-11)

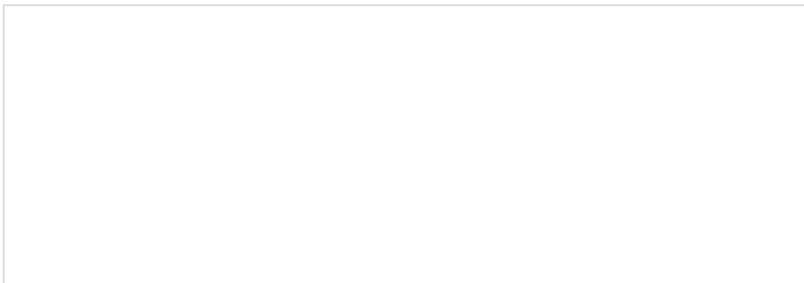



2021 aerial photograph
USDA (2021-09-14 - 2021-11-08)



Owner/Operator-Provided Information



Project No. _____ Date of Interview: _____ Conducted by: _____

Address (tax # if undeveloped): _____

Interviewee & Relationship to Site: _____ How long affiliated with Site: _____

Title/Position/Relationship to Site ☐ Owner ☐ Owner Representative ☐ Former Owner ☐ Occupant
☐ Former Occupant ☐ Neighbor ☐ Purchaser ☐ Seller ☐ Real estate agent
☐ Property Manager ☐ Other (explain): _____

Additional Contacts: _____

1. What is the purpose of this assessment? ☐ Selling the property ☐ Purchasing the property
☐ Construction loan ☐ Re-financing the property ☐ Other (explain): _____

2. Do you have a PROPERTY SURVEY MAP or OTHER MAPPING of the Site available?
☐ No ☐ Yes ☐ Unknown (if Yes, please provide if possible)

3. Number of building(s): _____ Total sq. ft. of building(s): _____
Acreage of Site: _____ ☐ Unknown ☐ NA

Building #1/location:	Sq. ft.	Construction Date:
Building #2/location:	Sq. ft.	Construction Date:
Building #3/location:	Sq. ft.	Construction Date:
Building #4/location:	Sq. ft.	Construction Date:

4. What is the CURRENT USE(S) of the Site (and/or Site Buildings if applicable) and DATES, if known? ☐ Unknown

5. What are the PAST USE(S) of the Site (and/or Site Buildings if applicable) and DATES of occupancy, if known? ☐ Unknown

6. Have any buildings been BURNED or DEMOLISHED on the Site? ☐ No ☐ Yes ☐ Unknown
Explain: _____

Was the Debris:
Burned on Site ☐ No ☐ Yes ☐ Unknown Buried on Site ☐ No ☐ Yes ☐ Unknown
Removed from Site ☐ No ☐ Yes ☐ Unknown
Explain: _____

Has the Site ever been developed with a residential structure? ☐ No ☐ Yes ☐ Unknown

7. Is the SITE or any ADJOINING PROPERTY CURRENTLY or PREVIOUSLY utilized as any of the following?
 Dry Cleaning Facility ☐No ☐Yes ☐Unknown ☐Site ☐Adjoining Property to the _____
 Dates and Explain:
- X-ray or Film Developing ☐No ☐Yes ☐Unknown ☐Site ☐Adjoining Property to the _____
 Dates and Explain:

Is there a Metal Recovery System in Place? ☐No ☐Yes ☐Unknown
 Explain:

Car Repair Shop: ☐No ☐Yes ☐Unknown ☐Site ☐Adjoining Property to the _____
 Dates and Explain:

Paint/Body Shop: ☐No ☐Yes ☐Unknown ☐Site ☐Adjoining Property to the _____
 Dates and Explain:

Gasoline Station: ☐No ☐Yes ☐Unknown ☐Site ☐Adjoining Property to the _____
 Dates and Explain:

Industrial Property: ☐No ☐Yes ☐Unknown ☐Site ☐Adjoining Property to the _____
 Dates and Explain:

8. What are the CURRENT and PREVIOUS USE(S) of the ADJOINING PROPERTIES?
Direction Current Use/Occupant Past Uses/Occupant
 North:
 South:
 East:
 West:

9. Is SANITARY WASTE WATER CURRENTLY or was PREVIOUSLY Generated and how is/was it Disposed of?
☐No ☐Yes ☐Unknown Discharge Point: ☐Public System ☐Private System ☐Unknown
☐Other (explain):

If PRIVATE SYSTEM where is the leach field currently located?

Is NON-SANITARY WASTE WATER CURRENTLY or was PREVIOUSLY Generated and how is/was it Disposed of?
☐No ☐Yes ☐Unknown Discharge Point: ☐Public System ☐Private System ☐Unknown
☐Other (explain):

If PRIVATE SYSTEM where is the discharge point currently located?

Are any of the following CURRENTLY or PREVIOUSLY located at the Site?

SEPTIC TANK: ☐No ☐Yes ☐Unknown Location:

Dates of Usage:

LEACHFIELD: ☐No ☐Yes ☐Unknown Location:

Dates of Usage:

INJECTION WELL: ☐No ☐Yes ☐Unknown Location:

Dates of Usage:

DRY WELL: ☐No ☐Yes ☐Unknown Location:

Dates of Usage:

Are any of the following CURRENTLY or PREVIOUSLY located at the Site?

FLOOR DRAINS: ☐No ☐Yes ☐Unknown Location:

Discharge Point:

TRENCH DRAINS: ☐No ☐Yes ☐Unknown Location:

Discharge Point:

SUMP PUMPS: ☐No ☐Yes ☐Unknown Location:

Discharge Point:

STORM DRAINS: ☐No ☐Yes ☐Unknown Location:

Discharge Point:

OTHER: ☐No ☐Yes ☐Unknown Location:

Discharge Point:

Are any FLOOR DRAINS, TRENCH DRAINS, or SUMPS connected to an OIL/WATER SEPERATOR?

☐No ☐Yes ☐Unknown ☐NA

Dates of Usage:

Location:

Have any drains been closed in place or sealed over? ☐No ☐Yes ☐Unknown

If YES, date:

Location and explain:

10. Is the Site serviced with PUBLIC or PRIVATE WATER SYSTEMS and DATES of Connection, if known?

Type Date of Connection/Usage

☐Public ☐Unknown

☐Well ☐NA

Are there, or were there ever any OBSERVATION or MONITORING WELLS located on-Site?

☐No ☐Yes ☐Unknown ☐NA

Location:

Purpose:

Dates of Usage/Installation:

11. Are ANY of the FOLLOWING located ON or ADJACENT TO the SITE? (Choose all that apply):

Type:

Location:

Type:

Location:

☐Surface water

☐Pits

☐Ponds

☐Lagoons

☐Creek

☐Drainage Ditch

☐Rivers

☐Lakes

☐Unknown

☐No

12. What type of heating does this property CURRENTLY have, if any?

Choose all that apply and identify the associated building(s) and dates of connection if applicable.

Type

Date(s) of Connection/Usage

Type

Date(s) of Connection/Usage

☐Natural Gas

☐Oil

☐Propane

☐Radiant

☐Coal

☐Hot Water

☐Not Heated

☐Unknown

☐Other (explain)

If oil: How is/was the oil stored ☐above ground storage tank

☐underground storage tank (see Question 20)

Location:

What type of heating does this property PREVIOUSLY have, if any?

Choose all that apply and identify the associated building(s) and dates of connection if applicable.

Type	Date(s) of Connection/Usage	Type	Date(s) of Connection/Usage
<input type="checkbox"/> Natural Gas		<input type="checkbox"/> Oil	
<input type="checkbox"/> Propane		<input type="checkbox"/> Radiant	
<input type="checkbox"/> Coal		<input type="checkbox"/> Hot Water	
<input type="checkbox"/> Not Heated		<input type="checkbox"/> Unknown	
<input type="checkbox"/> Other (explain)			

If oil: How is/was the oil stored ☐ above ground storage tank ☐ underground storage tank (see Question 20)
Location:

13. Who Supplies ELECTRIC SERVICE to the Site?
☐ RG&E ☐ National Grid ☐ NYSEG ☐ Unknown ☐ NA
☐ Other:

14. What is the nature of SOLID WASTE Generated at the Site and Disposed of from the Site (including hazardous)?

Type of Waste? How is it stored? Who collects the waste and when?

15. To the best of your knowledge, have you ever GENERATED or TRANSPORTED HAZARDOUS WASTE from the Site?
☐ No ☐ Yes ☐ Unknown (if Yes, please provide Manifests)
Explain:

16. Do you TREAT or DISPOSE of any WASTE MATERIALS on-Site? (i.e., land filling, neutralization, incineration)
☐ No ☐ Yes ☐ Unknown
Explain:

17. Has any OTHER ENTITY ever been allowed to DUMP, STORE, DISPOSE, TRANSPORT, BURY, INCINERATE, OR LANDFILL any materials at the Site? ☐ No ☐ Yes ☐ Unknown

Who? What? When? Location:

18. Has FILL DIRT been brought onto the Site from an UNKNOWN ORIGIN OR CONTAMINATED SITE?
☐ No ☐ Yes ☐ Unknown
Explain:

19. Are there areas of the Site in which the any of the following were or are located? ☐ Unknown ☐ No
- | Type: | Location: | Type: | Location: |
|---|-----------|-------------------------------------|-----------|
| <input type="checkbox"/> Gravel | | <input type="checkbox"/> Debris | |
| <input type="checkbox"/> Construction Materials | | <input type="checkbox"/> Tree/Brush | |
| <input type="checkbox"/> Other (explain): | | | |

20. Are there CURRENTLY or PREVIOUSLY any ABOVE (AST) or UNDERGROUND (UST) STORAGE TANKS located at the Site? ☐ No
☐ Yes ☐ Unknown Are they REGISTERED with the NYSDEC? ☐ No ☐ Yes ☐ Unknown

Tank Type (AST/UST) Capacity (Gallons) Product Installation Date Removal/Closure Date

1.

- 2.
- 3.
- 4.
- 5.

Are there any LEAK DETECTION DEVICES in place? ☐ No ☐ Yes ☐ Unknown

Explain:

Have any TANKS been: ☐ Unknown ☐ No

Date(s):

☐ REMOVED from the Site

Explain:

Location:

☐ CLOSED in place at the Site

Explain:

Location:

Is **Documentation/Closure Reports /Analytical Data** Available? ☐ No ☐ Yes ☐ Unknown

(Please provide copy)

Has any CONTAMINATION been identified or REMEDIATION been required at the Site; related to CURRENT OR PRIOR TANKS?

☐ No ☐ Yes ☐ Unknown

Explain:

Has any CONTAMINATION been identified or REMEDIATION been required at a neighboring property; related to CURRENT OR PRIOR TANKS? ☐ No ☐ Yes ☐ Unknown

Explain:

21. What type of CHEMICALS are CURRENTLY or have PREVIOUSLY been STORED or UTILIZED on Site?

Type: _____ **Usage:** _____ **Storage Container/Capacity:** _____ **Disposal Method:** _____

Are MSDS sheets readily available for these chemicals? ☐ No ☐ Yes ☐ Unknown (if Yes, please provide copies)

22. Have there been any SPILLS, UNPERMITTED DISCHARGES, or RELEASES of HAZARDOUS or CONTAMINATED MATERIALS or PETROLEUM PRODUCTS at or in the vicinity of the Site? ☐ No ☐ Yes ☐ Unknown

What? _____ **When?** _____ **Location:** _____

23. Are you AWARE if the SITE is listed as any of the following –Check all that Apply: ☐ No
(please provide information for 'yes' responses)

Regulatory Listing:

Explain:

☐ National Priority or Delisted Priority List

☐ CERLCIS Site

☐ CERCLIS NFRAP Site

☐ RCRA Generator Facility

☐ RCRA Treatment/Storage/Disposal Facility

- ☐ State or Local Landfill
- ☐ National Response Site
- ☐ NYSDEC Spill Site
- ☐ Hazardous Waste Disposal Site
- ☐ Brownfield or Voluntary Cleanup Site
- ☐ Institutional or Environmental Control Site
- ☐ Hazardous Substance Site

24. To the best of your knowledge, do you have any FEDERAL, STATE, or LOCAL PERMITS for the following?
☐ None ☐ Air Emissions ☐ SPDES (waste water discharge)
 Explain:
25. Has the Site ever been the subject of an ENFORCEMENT ACTION by any FEDERAL, STATE, or LOCAL agency regarding ENVIRONMENTAL ISSUES? ☐ No ☐ Yes ☐ Unknown
 Explain and provide DATES and any Documentation:
26. Is the Site presently under any FEDERAL, STATE, or LOCAL CONSENT ORDERS, DECREES, or CAUSE of ACTION?
☐ No ☐ Yes ☐ Unknown
 Explain and provide DATES and any Documentation:
27. Are you aware of any ENVIRONMENTAL LIENS on the Site? ☐ No ☐ Yes ☐ Unknown
 Explain:
28. Are you aware of any LAND USE or ACTIVITY LIMITATIONS that are in place on the Site or have been FILED or RECORDED in a registry? ☐ No ☐ Yes ☐ Unknown
 Explain:
29. Are you aware of any KNOWLEDGE or INDICATORS related to the Site that point to the PRESENCE or LIKELY PRESENCE of CONTAMINATION? ☐ No ☐ Yes ☐ Unknown
 Explain:
30. Are you aware if the PURCHASE PRICE of this Site reasonably reflects the fair market value of the property?
☐ No ☐ Yes ☐ Unknown ☐ NA (Site is not being sold at this time)
 Explain:
31. Has there ever been PREVIOUS Phase I Environmental Site Assessments or environmental audits performed for the Site?
☐ No ☐ Yes ☐ Unknown (if Yes, please provide copies if possible)
 If yes, by Whom? _____ Date? _____
 Concerns identified: ☐ No ☐ Yes ☐ Unknown
 Explain:
32. Is the ABSTRACT OF TITLE for the Site available? ☐ No ☐ Yes ☐ Unknown
 (If Yes, please provide if possible or provide name and contact information for attorney that may have report)
33. Do you have any additional information or specialized knowledge or experience regarding the Site?
☐ No ☐ Yes ☐ Unknown
 Explain:
34. Do you have any information related to the future use of the Site? ☐ No ☐ Yes ☐ Unknown
 Explain:

35. Has the Site ever been utilized agriculturally? ☐No ☐Yes ☐Unknown
If so, when?:
Explain:

Municipal Information



City of Buffalo Property Report

Area of Interest (AOI) Information

Jun 11 2024 11:05:02 Eastern Daylight Time

Parcels

#	SBL	Address	NARR2	NARR2	NARR3
1	100.71-3-80	<i>No Data</i>	<i>No Data</i>	<i>No Data</i>	<i>No Data</i>

#	Front	Depth	Acres	Property Class Code	Property Class Description
1	195.8	320	1.80298472860091	<i>No Data</i>	APARTMENT

#	Owner 1	Owner 2	Mail1	Mail2	Mail3
1	MCGUIRE PV HOLDING LP	<i>No Data</i>	<i>No Data</i>	<i>No Data</i>	455 CAYUGA RD STE 100

#	Mail4	MailZip5	Mail Country	Area(ft²)
1	BUFFALO, NY	14225	<i>No Data</i>	N/A

Owner	Book Page / Date
PILGRIM VILLAGE ASSOCIATE	8922 105 *07/03/1980*
MCGUIRE DEVELOPMENT COMPANY LLC	11352 6572 *11/13/2019*
MCGUIRE PV HOLDING LP	11352 6576 *11/13/2019*

[Back to Property Information](#)



CITY OF BUFFALO

FREEDOM OF INFORMATION LAW RECORDS REQUEST FORM



MAYOR
BYRON W. BROWN

Under the provisions of Article 6, Sections 84 -90, of the New York State Public Officers Law entitled, the FREEDOM OF INFORMATION LAW (FOIL), I hereby request the records or portions thereof that I have reasonably described in Part "B" of this form.

PART A - APPLICANT INFORMATION

1. Name of Applicant: Kelly Goliber
2. Company Name: LaBella Associates, D.P.C.
3. Type of Business:
- ☐ Government Entity
 - ☐ Law Firm
 - ☐ Media
 - ☒ Other _____
4. Address: 300 Pearl Street, Suite 130 City: Buffalo State: NY Zip Code: 14202
5. Telephone Number: 845.754.1244 Fax Number: _____
6. E-Mail: kgoliber@labellapc.com

PART B – INFORMATION REQUESTED

Describe the records that you are requesting in the space provided below. Please include as much detail as possible such as the respective department having possession of the records, dates, titles, or any other information that may assist us in locating the record(s) you are seeking.

-Assessment Records (current and/or historical property cards)

-Building Inspection/Code Enforcement Records (records of tank installation, permits, removals, or closures, construction/demolition permits)

-Records of Environmental Concerns, issues, or violation (if available)

-Fire Marshal Records (records of fires or spills at the Site)

-Records of soil or groundwater contamination/cleanup or on-Site remediation (if available)

Address: Pilgrim Village, Sub Lots 3, 4 & 5, 903 & 951 Ellicott St., Buffalo, NY

Owner: MCGUIRE PV HOLDING LP

Tax IDs: 100.71-3-1.11, 100.71-3-1.12

PART C – METHODS OF REVIEW

- ☐ I would like to schedule a time to review the records that I am requesting. I understand that access to the requested records will be provided in accordance with Section 87 of New York State Public Officers Law. I understand that copies may not be immediately available.
- ☐ I would like the requested documents mailed to me. I understand that access to the requested records will be provided in accordance with Public Officers Law §87. I understand that any fees associated with my obtaining copies of the requested records must be received by the City before the records are disclosed.
- ☐ I would like the requested records sent to the following e-mail address: cfinn@labellapc.com

PART D – FEES

Should you desire copies of records, fees shall apply in accordance with Section 87(1) of the Public Officers Law. Advanced payment is required before records will be released. Please make check or money orders payable to the **City of Buffalo**.

FEES FOR PHOTOCOPIES: *Pages up to 9" x 14" are \$.25 ea. or the actual cost of reproducing any other record.*

The fee for reproducing a record may include the actual cost of the storage device or media; actual cost for engaging outside professional service to reproduce record; hourly salary for employee time used in reproducing the record.

PART E – SUBMISSION OF REQUEST

After you have reasonably described the records you wish to inspect or obtain, please sign this form and return it to the appropriate City department that maintains the records you seek. Requests may be sent via electronic mail, regular US mail, or hand delivery.

I hereby affirm that the information I have provided on this request form is correct.

Signature: Kelly Goliber **Print Name:** Kelly Goliber **Date:** May 23, 2024

Goliber, Kelly

From: Serixay,Boualivone P. <bserixay@bfdny.org>
Sent: Thursday, May 30, 2024 11:33 AM
To: Goliber, Kelly
Subject: [Ext] RE: FOIL Request

Goliber,

After researching with fire department files, no record found for the site. If you have any question please feel free to contact us.

Thank you

Boualivone
Fire Prevention

From: Goliber, Kelly <kgoliber@LaBellaPC.com>
Sent: Thursday, May 23, 2024 1:27 PM
To: COBAssessor <COBAssessor@buffalony.gov>; Draffin,Ronald R. <rdraffin@buffalony.gov>; Serixay,Boualivone P. <bserixay@bfdny.org>
Subject: FOIL Request

Please see attached, thanks!

Kelly Goliber

LaBella Associates | Environmental Analyst



845-754-1244
300 Pearl Street, Suite 130
Buffalo, NY 14202
labellapc.com

CAUTION: This email originated from outside the LaBella organization. Do not click links or open attachments unless you recognize the sender and know the content is safe.



Buffalo Property Record Card

Buffalo Property Record Card

104710
951 Ellicott Buffalo 14209

McGuire PV Holding LP

Total Assessed Value
\$1,582,600

KEY INFORMATION

SWIS #	140200
SBL #	100.71-3-80
Account #	04093930
Owner/s	McGuire PV Holding LP
Property Address	951 Ellicott Buffalo 14209
Mailing Address	455 Cayuga Rd Buffalo NY 14225
Type	Commercial
Use	411 - APARTMENT
Ownership Code	-
Zoning	D-R - Campus-Resident
School District	Buffalo School District 140200
Assessment District	6
NBHD Code	4500
Census Tract	-
Council	-

ASSESSMENT INFORMATION

Total Assessed Value	\$1,582,600
Total Land	\$1,244,800
County Taxable	\$1,582,600
Town Taxable	\$1,582,600
School Taxable	\$1,582,600
Village Taxable	\$0
Equalization Rate (2023)	61.5%
Level of Assessment (2023)	61.5%
Full Market Value	\$2,573,333

Assessment Values displayed represent the 2024 Final Assessment Roll

EXEMPTIONS

No data to display

LAND

SITE #	LAND TYPE	ACRES	FRONT	DEPTH	SQFT
1	01 - Primary	1.80	195.80	0.00	78538.00

BUILDINGS

COMMERCIAL BUILDING DETAILS

COMMERCIAL BUILDING SITE #(1), BUILDING #(1), SECTION #(1)

Building #	1	Section #	1
Boeck #	0110	Gross Floor Area	4,374
Construction Quality	2.0	Building Perimeter	470
Number of Stories	2.0	Basement Perimeter	0
Story Height	9	Basement SQFT	0
Year Built	1980	Number of Elevators	0
Effective Year Built	1980	Air Conditioning %	0
Condition	3 - Normal	Sprinkler %	100

COMMERCIAL BUILDING SITE #(1), BUILDING #(2), SECTION #(1)

Building 2: 6,155 built 1980

COMMERCIAL BUILDING SITE #(1), BUILDING #(3), SECTION #(1)

Building 3: 3,150 built 1980

COMMERCIAL SITE USES

SITE #	USE #	COMMERCIAL USE	TOTAL UNITS	TOTAL RENTABLE AREA SQFT
1	1	A03 - Garden apt	19	14,903

ADDITIONAL IMPROVEMENTS

SITE #	DESCRIPTION	QUANTITY	CONDITION	YEAR BUILT	SQFT	DIMENSIONS
1	LP4 - Paving, asphalt	1.00	3 - Normal	1988	12240.00	0.00x4.00

TRANSFER HISTORY

No data to display





Data last updated: 06/05/2024

ADDRESS 69 St. Paul St.,
 OWNER Joseph Battaglia
 ADDRESS 69 St. Paul St.,
 CONTRACTOR A.C.C. Conle Contr.
 ADDRESS 100 W. Union St.
 DATE 7/1/69 19 NO. 24301
 App. 2 sty. 2-fam. frame dwelling
 Repair damage to front of dwelling, interior &
 exterior. NO structural changes. \$2000.00
 PLAN FILE NO.

No. **A** 24301

LOCATION 69 St. Paul St.
 PERMIT NO. 9504 DATE 10/21/69
 OWNER P.T. Catalano
 DESCRIPTION

PHB-200

ADDRESS 72 St. Paul St.,
 OWNER Willie J. Berry
 ADDRESS 72 St. Paul St.,
 CONTRACTOR Same
 ADDRESS "
 DATE 7/9/71 19 NO. 20463
 App. 1 1/2 sty. 1-fam. frame dwlg.
 General repairs to frame bldg. NO str. chgs.
 PLAN FILE NO. \$2000.00

No. **A** 20463

LOCATION 71 St. Paul St.
 PERMIT NO. 55276 DATE 8/4/71
 OWNER City of Buffalo
 DESCRIPTION Dem to gr. 2 sty fr. 2 famy dwelling.
Under Elm-Oak Redvelopment Project
N. Y. R. 197 Phase 11

PHB-308

ADDRESS 72 St. Paul Street
 OWNER Willie J. Berry
 ADDRESS 72 St. Paul Street
 CONTRACTOR Same
 ADDRESS Same
 DATE 10-19-66 19 NO. 103188
 App. 1 1/2 sty. 1-family frame dwelling.
 Repair & remodel int. & add two dormers.
 NO str. chgs.
 PLAN FILE NO. \$1,000.00

No. **A** 34159

LOCATION 72 St. Paul
 PERMIT NO. 04331 DATE 5/13/64
 OWNER John P. Orallo
 DESCRIPTION 1 story frame private garage

© 2001 Blackwell Science Ltd

73 St. Paul

1000

5/16/38

STUDY DESIGN

Maudie Barrett

© 2004 Blackwell Publishing Ltd *Journal of Internal Medicine* 255: 105–112

Garret Rooming House

DOI: 10.1002/for

73 Saint Paul St.

20252 H.O. DATE 6/20/28

12345678910111213141516171819202122232425262728293031323334353637383940414243444546474849505152535455565758596061626364656667686970717273747576777879808182838485868788899091929394959697989910010110210310410510610710810911011111211311411511611711811912012112212312412512612712812913013113213313413513613713813914014114214314414514614714814915015115215315415515615715815916016116216316416516616716816917017117217317417517617717817918018118218318418518618718818919019119219319419519619719819920020120220320420520620720820921021121221321421521621721821922022122222322422522622722822923023123223323423523623723823924024124224324424524624724824925025125225325425525625725825926026126226326426526626726826927027127227327427527627727827928028128228328428528628728828929029129229329429529629729829930030130230330430530630730830931031131231331431531631731831932032132232332432532632732832933033133233333433533633733833934034134234334434534634734834935035135235335435535635735835936036136236336436536636736836937037137237337437537637737837938038138238338438538638738838939039139239339439539639739839940040140240340440540640740840941041141241341441541641741841942042142242342442542642742842943043143243343443543643743843944044144244344444544644744844945045145245345445545645745845946046146246346446546646746846947047147247347447547647747847948048148248348448548648748848949049149249349449549649749849950050150250350450550650750850951051151251351451551651751851952052152252352452552652752852953053153253353453553653753853954054154254354454554654754854955055155255355455555655755855956056156256356456556656756856957057157257357457557657757857958058158258358458558658758858959059159259359459559659759859960060160260360460560660760860961061161261361461561661761861962062162262362462562662762862963063163263363463563663763863964064164264364464564664764864965065165265365465565665765865966066166266366466566666766866967067167267367467567667767867968068168268368468568668768868969069169269369469569669769869970070170270370470570670770870971071171271371471571671771871972072172272372472572672772872973073173273373473573673773873974074174274374474574674774874975075175275375475575675775875976076176276376476576676776876977077177277377477577677777877978078178278378478578678778878979079179279379479579679779879980080180280380480580680780880981081181281381481581681781881982082182282382482582682782882983083183283383483583683783883984084184284384484584684784884985085185285385485585685785885986086186286386486586686786886987087187287387487587687787887988088188288388488588688788888989089189289389489589689789889990090190290390490590690790890991091191291391491591691791891992092192292392492592692792892993093193293393493593693793893994094194294394494594694794894995095195295395495595695795895996096196296396496596696796896997097197297397497597697797897998098198298398498598698798898999099199299399499599699799899910001001100210031004100510061007100810091010101110121013101410151016101710181019102010211022102310241025102610271028102910301031103210331034103510361037103810391040104110421043104410451046104710481049105010511052105310541055105610571058105910601061106210631064106510661067106810691070107110721073107410751076107710781079108010811082108310841085108610871088108910901091109210931094109510961097109810991100110111021103110411051106110711081109111011111112111311141115111611171118111911201121112211231124112511261127112811291130113111321133113411351136113711381139114011411142114311441145114611471148114911501151115211531154115511561157115811591160116111621163116411651166116711681169117011711172117311741175117611771178117911801181118211831184118511861187118811891190119111921193119411951196119711981199120012011202120312041205120612071208120912101211121212131214121512161217121812191220122112221223122412251226122712281229123012311232123312341235123612371238123912401241124212431244124512461247124812491250125112521253125412551256125712581259126012611262126312641265126612671268126912701271127212731274127512761277127812791280128112821283128412851286128712881289129012911292129312941295129612971298129913001

J. C. Barrett

no significant difference between the two groups.

Build dormer.

LOCATION

73 Oct. 1941

0098-917X(200605)28:5;1-P

91672

PLATE 1

12/1/03

© 2004 Blackwell Publishing Ltd

Hilde E. Barrett

PRODUCT BY EFFICIENT

1 mtr. Dr. pr. passage

LOCATION

43 St Paul St

9-10 months 1 year

1994 DATE *Feb 20* IN FILE PLAN FILE

DINMEIN

Christian Fleet (unsub.)

DECEMBER 1984

1/2 stone hammer, wie Leuchting

THE MOUNTAIN, 1944

DATE:

10

PLAY IT!

CHWMLM

企业死亡前(破产)过程:

470

644

07-000000-01-00

No.

St. Paul

51

[illegible]

LOCATION 41 Belmont
PERMIT NO. 75358 DATE 5/4/73
OWNER Otto Schmitt
DESCRIPTION add. 1 str. fr. pr. garage

PLAN
LOCATION 41 Belmont Pl.
PERMIT NO. 57135 DATE MAY 17 1919
OWNER Otto Schmitt
DESCRIPTION 1 str. fr. pr. garage

LOCATION 42 Belmont
PERMIT NO. 60336 DATE 12/14/72
OWNER Oak St. Radv.
DESCRIPTION

LOCATION 42 Belmont
PERMIT NO. 73235 DATE 10/6/22
OWNER Wm. J. Chapman
DESCRIPTION 1 str. fr. pr. garage

LOCATION 43 Belmont
PERMIT NO. 65082 DATE 12/31/13
OWNER CITY OF SPLO. - Northern Demolition
DESCRIPTION Demolish to grade a 2 1/2 story frame & 1 1/1 story frame buildings.

LOCATION 43 Belmont
PERMIT NO. 17640 R.O. DATE 6/13/26
OWNER Otto Schmitt
DESCRIPTION enclose veranda front frame 1 family dwelling

LOCATION 43 Belmont Pl.
PERMIT NO. 12957 DATE AUG 4 1920
OWNER Otto Schmitt
DESCRIPTION 1 str. fr. addition

LOCATION 43. Welmoyth place
PERMIT NO. 29018 DATE 6/18/29
OWNER Otto Schmitt
DESCRIPTION 2 STORY pr. USE Garage
PERMIT NO. DATE 1920 PLAN FILE
OWNER
DESCRIPTION STORY USE

ADDRESS 44 Belmont St.
 OWNER Elaine Kesterson
 ADDRESS 44 Belmont
 CONTRACTOR Valta Tree Serv.
 ADDRESS 69 Cemetery Rd., Lane.
 DATE 1/6/73 19 NO. APPLICATION 123084
 Dem. to gr. 1-sty. 2-fr. bldg. dwlg. Fut. use- vac.
 PLAN FILE NO. 81,090.00

No. A 53065

LOCATION 405 Belmont Pl.
 PERMIT NO. 9737 DATE Dec 13 1967 PLAN FILE
 OWNER Daphne Mayers
 DESCRIPTION 1 1/2 story fr. bldg. dwlg.
 PERMIT NO. DATE 19 NO. PLAN FILE
 OWNER
 DESCRIPTION STORY USE

LOCATION 45 WELMONT
 PERMIT NO. 65082 DATE 12/31/73
 OWNER CITY OF BFLD. - Northern Demolition
 DESCRIPTION Demolish to grade a 2 story frame building.

PMB-308

LOCATION 46 WELMONT
 PERMIT NO. 63516 DATE 9-10-73
 OWNER City of Buffalo - Northern Demolition
 DESCRIPTION Dem to grade 2 1/2 story 2 family frame dwelling
See card for Oak St. Redevelopment

PMB-308

ADDRESS 46 WELMONT ST., REAR
 OWNER Ada Upson & Mrs. James Fortner
 ADDRESS 100 Oakland Pl.
 CONTRACTOR Enter Trucking Inc.
 ADDRESS 177 Gruner Rd., Cheektowaga, N.Y.
 DATE 3/31/66 19 NO. APPLICATION 100324
Demolish to grade 1 1/2 sty. 1 fam. Frame Bldg.
Future use- vacant. 8170.00

PLAN FILE NO.

No. A 31839

LOCATION 46 WELMONT ST
 PERMIT NO. 36602 DATE 4-20-45
 OWNER Est. Conrad Hedler
 DESCRIPTION Use par: 1-st. fr. bldg. beauty shop

LOCATION 46 WELMONT PL.
 PERMIT NO. R037800 DATE 7/23/42
 OWNER C. Hedler Estate
 DESCRIPTION Repair frame dwelling.

PMB-308

LOCATION 16 Belmont

PERMIT NO. 317

DATE 11/21/56

OWNER Albert Wilson

DESCRIPTION

LOCATION 46 Belmont Pl

PERMIT NO. 19616 DATE April 11 1958 PLAN FILE

OWNER James Duxbury

DESCRIPTION 2 story for use dwelling

PERMIT NO. DATE PLAN FILE

OWNER

DESCRIPTION STORY USE

FORM 502

FORM 502

LOCATION 66 Welmont

PERMIT NO. 57516 DATE

OWNER Conrad Hedden

DESCRIPTION 1.5 story for use dwelling

LOCATION 47 Welmont

PERMIT NO. 64306 DATE Apr. 8-1921

OWNER Chas. J. J. Miller

DESCRIPTION 1 story brick for use garage

LOCATION 47 Welmont

PERMIT NO. 51612 DATE May 1917

OWNER Charles J. J. Miller

DESCRIPTION 1.5 story brick for use garage

LOCATION 47 Belmont Pl

PERMIT NO. 19807 DATE Feb. 16 1958 PLAN FILE

OWNER Chas. J. J. Miller (and

DESCRIPTION 2 story for use dwelling

PERMIT NO. DATE PLAN FILE

OWNER

DESCRIPTION STORY USE

LOCATION 47 Belmont Place

PERMIT NO. 10047 DATE Nov. 7 1958 PLAN FILE

OWNER Charles J. J. Miller

DESCRIPTION 1 story frame use woodshed

PERMIT NO. DATE PLAN FILE

OWNER

DESCRIPTION STORY USE

LOCATION 47 Welmont

PERMIT NO. 65082 DATE 12/31/73

OWNER CITY OF BPLO. - Northern Demolition

DESCRIPTION Demolish to grade a 2 story frame building.

FORM 502

LOCATION 48 Welmont Pl.,

PERMIT NO. 13544 DATE 12/5/63

OWNER A. Wilson

DESCRIPTION

FWS-308

LOCATION 48 Welmont

PERMIT NO. 8049 DATE 7-18-60

OWNER Corby Plbg. & Htg. Co.

DESCRIPTION

FWS-308

LOCATION 48 Welmont

PERMIT NO. 63516 DATE 9-10-73

OWNER City of Buffalo - Northern Demolition

DESCRIPTION Dem to grade 1½ story 1 family frame dwelling

See card for Oak St. Redevelopment

FWS-308

LOCATION 48 Welmont Pl.

PERMIT NO. 4192 DATE 1/8/68

OWNER Simon Electric

DESCRIPTION

FWS-308

LOCATION 63 East Street
 OWNER Electric Co. Buffalo
 ADDRESS 101 Franklin Street
 CONTRACTOR Owner
 ADDRESS Same
 DATE Dec. 12, 1970
 APPLICATION 14086
 PLAN FILE NO. 802502

No. 60312

63, 71, 73, 75,
 77, 79, 81 East St.
 Niagara Village Assoc.
 P.O. Box 1435
 Niagara Falls, NY
 A.P.N. Electric
 3-2 fam. res., 1-1 fam. res. -
 Service (7) 100 amp. light & power,
 7 ranges, 7 dryers, 7 exhaust fans
 144.00 est.

ELECTRICAL PERMIT # E 14086

LOCATION 63 East St.
 PERMIT NO. 13168 DATE 8/1/70
 OWNER E. Henderson
 DESCRIPTION Frame private garage.

LOCATION 63 East
 PERMIT NO. 60312 DATE 5/27/76
 OWNER City of Buffalo
 Northern Demolition
 DESCRIPTION Dem to grade 2 1/2 sty 2 fam & garage

LOCATION 71 East
 PERMIT NO. 63516 DATE 9-10-73
 OWNER City of Buffalo, Northern Demolition
 DESCRIPTION Dem to grade 1 1/2 story 1 family frame dwelling
 See card for Oak St. Redevelopment

LOCATION 73 East St.
 PERMIT NO. 62421 DATE 10/24/72
 OWNER Wm. L. Schickelmeier
 DESCRIPTION 1 str. fr. jr. garage

LOCATION 73 East
 PERMIT NO. 43282 DATE 12/11/72
 OWNER CITY OF BUFFALO - Northern Demolition
 DESCRIPTION Demolish to grade a 2 1/2 story frame building.

LOCATION 73 East St.
 PERMIT NO. 2385 DATE 2/28/73
 OWNER Ed. Schmidt
 DESCRIPTION Frame enclosed porch to dwelling.

LOCATION 75 East Street
 PERMIT NO. 62942 DATE 8/1/73
 OWNER Urban Renewal Northern Demo
 DESCRIPTION See card for Oak St. Redevelopment

LOCATION 93 East St.
 PERMIT NO. 60513 DATE May 17, 1974
 OWNER J. A. Beckerle
 DESCRIPTION Build new foundations and repair frame porch.

LOCATION 93 East St.
 PERMIT NO. 60513 DATE May 17, 1974
 OWNER J. A. Beckerle
 DESCRIPTION Build new foundations and repair frame porch.

LOCATION 79 East Street
 PERMIT NO. 60537 DATE 12/14/72
 OWNER Oak Street Redevelopment Project
 DESCRIPTION

LOCATION 55 East St.
 PERMIT NO. 13451 DATE 9/5/28
 OWNER Joe. A. Beckerle
 DESCRIPTION Frame private garage.

LOCATION 93 East
 PERMIT NO. 63516 DATE 9-10-73
 OWNER City of Buffalo
 Contractor - Northern Demolition
 DESCRIPTION Dem to grade 1 1/2 sty 1 family frame dwelling.
 See card for Oak St. Redevelopment

LOCATION 913 Elliot St.
 PERMIT NO. 63516 DATE 9-10-73
 OWNER City of Buffalo - Northern Demolition
 DESCRIPTION Dem to grade 2 1/2 story 2 family frame dwelling.
 See card for Oak St. Redevelopment

LOCATION 903-905 Elliot St.
 PERMIT NO. 63082 DATE 12/18/73
 OWNER CITY OF BUFF. - Northern Demolition
 DESCRIPTION Demolish to grade a 2 story frame & a 2 1/2 story frame building.

LOCATION 607
 884 Elliot St.
 PERMIT NO. 605355 DATE November 27, 1960
 OWNER Penn Mut. Life
 DESCRIPTION demolish r. factory

901, 903, 905,
 907, 909 Elliot St.
 PERMIT NO. 630820
 OWNER Pilgrim Village Assoc.
 P.O. Box 1435
 Niagara Falls, NY
 N.Y.C. Electric
 DESCRIPTION 2-2 fam. res. - 1-1 fam. res. -
 service (3) 100 amp, lights & plugs,
 3 ranges, 5 dryers, 5 exhaust fans.

VALUE \$34.00 ch.

ELECTRICAL PERMIT # E 14084

LOCATION 917 Elliot St.
 PERMIT NO. 64057 DATE October 25, 1952
 OWNER Paul Light
 DESCRIPTION Use brick building for auto service on
 auto.

LOCATION 903 Elliot St.
 PERMIT NO. 63516 DATE 9-10-73
 OWNER City of Buffalo - Northern Demolition
 DESCRIPTION Dem to grade 2 1/2 story 2 family frame
 dwelling.
 See card for Oak St. Redevelopment

LOCATION 152 Elliot St.
 PERMIT NO. 6037057 DATE 5/23/62
 OWNER Pepsi Cola Co.
 DESCRIPTION Alter brick garage.

LOCATION 932 Elliot St. (44 St. Paul) ON
 PERMIT NO. 68403 DATE 9/16/74
 OWNER City of Buffalo Leble Contracting
 DESCRIPTION Dem 1 story brick commercial bldg.
 On same permit # of various bldg.
 demolished by Oak St. Redevelopment

152, 153

935, 937, 939,
 935, 937 Elliot St. DATE 8/24/80
 OWNER Pilgrim Village Assoc.
 P.O. Box 1435
 Niagara Falls, NY
 N.Y.C. Electric
 DESCRIPTION 2-2 fam. res. , 1-1 fam. res. -
 service (3) 100 amp, lights & plugs,
 3 ranges, 5 dryers, 5 exhaust fans.

VALUE \$34.00 ch.

ELECTRICAL PERMIT # E 14085

LOCATION 909 Elliot St.
 PERMIT NO. 60557 DATE 12/14/72
 OWNER Oak St. Redev.

PER-500

LOCATION 933 Elliot St.
 PERMIT NO. 25459 DATE September 11, 1953
 OWNER Paul Light
 DESCRIPTION Use brick building for a public garage.

LOCATION 917 Elliot St.
 PERMIT NO. 80241 DATE 6/20/74
 OWNER Val. A. Toback
 DESCRIPTION 2 story brick 2 unit apartment

APPLICATION
INSTALLATION
SURVEYBUFFALO FIRE DEPARTMENT
VOLATILE FLAMMABLE LIQUID
TANK STORAGE AND USEBATTALION 933
COMPANY 21
DATE 5/17/45Gasoline & Alcohol
KIND OF LIQUID - CLASS

COMMISSIONER OF FIRE: John J. Tubridy:

LOCATION 933 Ellicott St.CITY PROPERTY (curb) ☒
PRIVATE PROPERTY ☐NAME Pensacola Co. Garage

ZONED USE DISTRICT _____

PURPOSE OF USE: Commercial Filling Station
Private Filling Station - x
Private Storage 280 Gal. or lessTYPE OF SYSTEM
PRESSURE ☐
SUCTION ☒

APPLICATION NUMBER _____ DATE _____

IS LICENSE REQUIRED? ?

PERMIT NUMBER _____ DATE _____

INSTALLATION: DATE _____

CONTRACTOR _____

ADDRESS _____

TANKS:

<u>one</u>	NUMBER OF
<u>550</u>	CAPACITY OF EACH
<u>550</u>	CAPACITY TOTAL
<u>10</u>	ABOVE GROUND
<u>?</u>	FEET UNDERGROUND
<u>?</u>	FEET FROM BUILDING LINE
<u>?</u>	FEET FROM STREET LINE
<u>?</u>	FEET FROM CELLAR
<u>yes</u>	UNDERWRITERS LABORATORY LABEL

VENT PIPE:

<u>one</u>	NUMBER OF
<u>1"</u>	SIZE
<u>yes</u>	TERMINATES OUTSIDE
<u>12'</u>	FEET ABOVE FILL PIPE
<u>4'</u>	FEET FROM BUILDING OPENING
<u>yes</u>	WEATHERPROOF HOOD
<u>yes</u>	FLAME ARRESTER

FILL PIPE:

<u>yes</u>	LOCATED OUTSIDE
<u>15'</u>	FEET FROM BUILDING OPENING
<u>yes</u>	PROTECTED AGAINST DAMAGE

PUMPS:

<u>one</u>	QUANTITY
<u>17'</u>	FEET FROM BUILDING LINE
<u>1 1/2'</u>	FEET FROM STREET LINE
<u>yes</u>	UNDERWRITERS LAB. LABEL

~~with the~~
As all tanks, pumps and piping are installed in accordance with the require-
~~ments of~~
ments of the City Ordinance and Standards of the National Board of Fire Under-
writers, I therefore,

APPROVAL ☒
DISAPPROVAL ☐

TITLE Jr. Captain

APPROVED _____

COMMISSIONER OF FIRE

DATE _____

NOTE: INCLUDE REMARKS AND SKETCH OF TANK AND PUMP LOCATION ON OTHER SIDE.

DEPARTMENT OF FIRE
City of Buffalo

2nd
Bmt

INTER DEPARTMENTAL CORRESPONDENCE

TO Fire prevention Bureau DATE Oct 8 1973
FROM CNG Co # 16 4 SUBJECT underground
gasoline tank

DEAR SIR:

Abandon of Bld. @ St. Paul &
Elliott has a curb pump, underground
gasoline tank has probable not been
made safe.

931-
about 935 Elliott
main window cleaning

10-24-73 Texas

owner: according to Erie City Records

931 Elliott Ave.

931 Elliott St. 874-1715

RESPECTFULLY,

Capt. Willie Cookley

November 9, 1973

Mr. Robert Moore
920 City Hall
Buffalo, New York

Dear Sir:

It has been brought to the attention of this office that an abandoned gasoline tank is located at 931-935 Ellicott Street.

This was formerly the Main Window Cleaning Company which, in the past had a private service station license. It is located on city property and may be bonded by the City. Chapter 29 of the City Ordinance provides for removal of flammable liquid tanks which are not in use.

Please inform the undersigned what action is anticipated by Urban Renewal.

If any further information is desired, please contact Lt. F. J. Schaller at Ext. 498.

Very truly yours

Paul J. Zalewski, Chief
BUREAU OF FIRE PREVENTION

PJS:RC

F. J. Schaller, Lt.

TANKS--Removed, Watered, or Slushed

931-35 ELLICOTT ST.

933 ELLICOTT

Location 931-35 ELLICOTT ST

Removed ☒ Make sure vent is removed.
 Slushed ☐ Make sure vent is removed at grade or below.
 Watered ☐ If it is expected to be watered for 3 years, be
 sure pump is removed and suction and vent capped.

Number of Tanks 1 Sizes 550

Owner of Premises CITY OF BUFFALO

Present or Former Operator Main Window Cleaning

Brand Name of Gasoline ?

Owner of Tank CITY OF BUFFALO

Address CITY HALL

Contractor LEBBIS CONTRACTORS

883-0183

Address TONY BOBBI

Draw sketch of approximate location on property on reverse side.
 Also, any other pertinent information.

INSTRUCTIONS BELOW THIS LINE FOR OFFICE USE ONLY.

If station had flammable liquid license, notify the Battalion
 Chief to have company remove from files. If station is still
 in business, make note on Form 29 of which tank or tanks have
 been removed, slushed, or watered and date of same.

Date Oct 11 - 74

PZ:RC
 5/28/63

Schaller

1-760

Regulatory Information



DATABASE REPORT

Project Property: *Phase I ESA: Pilgrim Village, Sub Lots 3, 4
& 5, 903 & 951 Ellicott St., Buffalo, NY
Pilgrim Village, Sublots 3, 4 & 5, 903 & 951
Ellicott St
Buffalo NY 14209*

Project No: *2242547*

Report Type: *Database Report*

Order No: *24052300312*

Requested by: *LaBella Associates*

Date Completed: *June 4, 2024*

Environmental Risk Information Services

A division of Glacier Media Inc.

1.866.517.5204 | info@erisinfo.com | erisinfo.com

Table of Contents

Table of Contents.....	2
Executive Summary.....	3
Executive Summary: Report Summary.....	4
Executive Summary: Site Report Summary - Project Property.....	9
Executive Summary: Site Report Summary - Surrounding Properties.....	10
Executive Summary: Summary by Data Source.....	34
Map.....	62
Aerial.....	65
Topographic Map.....	66
Detail Report.....	67
Unplottable Summary.....	605
Unplottable Report.....	606
Appendix: Database Descriptions.....	607
Definitions.....	623

Notice: IMPORTANT LIMITATIONS and YOUR LIABILITY

Reliance on information in Report: This report DOES NOT replace a full Phase I Environmental Site Assessment but is solely intended to be used as database review of environmental records.

License for use of information in Report: No page of this report can be used without this cover page, this notice and the project property identifier. The information in Report(s) may not be modified or re-sold.

Your Liability for misuse: Using this Service and/or its reports in a manner contrary to this Notice or your agreement will be in breach of copyright and contract and ERIS may obtain damages for such mis-use, including damages caused to third parties, and gives ERIS the right to terminate your account, rescind your license to any previous reports and to bar you from future use of the Service.

No warranty of Accuracy or Liability for ERIS: The information contained in this report has been produced by ERIS Information Inc. ("ERIS") using various sources of information, including information provided by Federal and State government departments. The report applies only to the address and up to the date specified on the cover of this report, and any alterations or deviation from this description will require a new report. This report and the data contained herein does not purport to be and does not constitute a guarantee of the accuracy of the information contained herein and does not constitute a legal opinion nor medical advice. Although ERIS has endeavored to present you with information that is accurate, ERIS disclaims, any and all liability for any errors, omissions, or inaccuracies in such information and data, whether attributable to inadvertence, negligence or otherwise, and for any consequences arising therefrom. Liability on the part of ERIS is limited to the monetary value paid for this report.

Trademark and Copyright: You may not use the ERIS trademarks or attribute any work to ERIS other than as outlined above. This Service and Report(s) are protected by copyright owned by ERIS Information Inc. Copyright in data used in the Service or Report(s) (the "Data") is owned by ERIS or its licensors. The Service, Report(s) and Data may not be copied or reproduced in whole or in any substantial part without prior written consent of ERIS.

Executive Summary

Property Information:

Project Property: *Phase I ESA: Pilgrim Village, Sub Lots 3, 4 & 5, 903 & 951 Ellicott St., Buffalo, NY
Pilgrim Village, Sublots 3, 4 & 5, 903 & 951 Ellicott St Buffalo NY 14209*

Project No: *2242547*

Coordinates:

Latitude:	<i>42.90306762</i>
Longitude:	<i>-78.86501383</i>
UTM Northing:	<i>4,752,283.03</i>
UTM Easting:	<i>674,324.60</i>
UTM Zone:	<i>17T</i>

Elevation: *644 FT*

Order Information:

Order No: *24052300312*

Date Requested: *May 23, 2024*

Requested by: *LaBella Associates*

Report Type: *Database Report*

Historicals/Products:

City Directory Search	<i>CD - 2 Street Search</i>
ERIS Xplorer	<i>ERIS Xplorer</i>
Excel Add-On	<i>Excel Add-On</i>
Fire Insurance Maps	<i>US Fire Insurance Maps</i>
Physical Setting Report (PSR)	<i>Physical Setting Report (PSR)</i>
Vapor Screening Tool	<i>Vapor Screening Tool</i>

Executive Summary: Report Summary

Database	Searched	Search Radius	Project Property	Within 0.12mi	0.125mi to 0.25mi	0.25mi to 0.50mi	0.50mi to 1.00mi	Total
<u>Standard Environmental Records</u>								
Federal								
NPL	Y	1	0	0	0	0	0	0
PROPOSED NPL	Y	1	0	0	0	0	0	0
DELETED NPL	Y	0.5	0	0	0	0	-	0
SEMS	Y	0.5	0	0	0	0	-	0
ODI	Y	0.5	0	0	0	0	-	0
SEMS ARCHIVE	Y	0.5	0	0	0	0	-	0
CERCLIS	Y	0.5	0	0	0	0	-	0
IODI	Y	0.5	0	0	0	0	-	0
CERCLIS NFRAP	Y	0.5	0	0	0	0	-	0
CERCLIS LIENS	Y	PO	0	-	-	-	-	0
RCRA CORRACTS	Y	1	0	0	0	0	1	1
RCRA TSD	Y	0.5	0	0	0	1	-	1
RCRA LQG	Y	0.25	0	5	2	-	-	7
RCRA SQG	Y	0.25	0	1	2	-	-	3
RCRA VSQG	Y	0.25	0	0	3	-	-	3
RCRA NON GEN	Y	0.25	0	6	13	-	-	19
RCRA CONTROLS	Y	0.5	0	0	0	0	-	0
FED ENG	Y	0.5	0	0	0	0	-	0
FED INST	Y	0.5	0	0	0	0	-	0
LUCIS	Y	0.5	0	0	0	0	-	0
NPL IC	Y	0.5	0	0	0	0	-	0
ERNS 1982 TO 1986	Y	PO	0	-	-	-	-	0
ERNS 1987 TO 1989	Y	PO	0	-	-	-	-	0
ERNS	Y	PO	0	-	-	-	-	0
FED BROWNFIELDS	Y	0.5	0	0	0	0	-	0
FEMA UST	Y	0.25	0	0	0	-	-	0
FRP	Y	0.25	0	0	0	-	-	0

Database	Searched	Search Radius	Project Property	Within 0.12mi	0.125mi to 0.25mi	0.25mi to 0.50mi	0.50mi to 1.00mi	Total
DELISTED FRP	Y	0.25	0	0	0	-	-	0
HIST GAS STATIONS	Y	0.25	0	0	0	-	-	0
REFN	Y	0.25	0	0	0	-	-	0
BULK TERMINAL	Y	0.25	0	0	0	-	-	0
SEMS LIEN	Y	PO	0	-	-	-	-	0
SUPERFUND ROD	Y	1	0	0	0	0	0	0
DOE FUSRAP	Y	1	0	0	0	0	0	0

State

SHWS	Y	1	0	1	0	0	3	4
DELISTED SHWS	Y	1	0	0	0	0	0	0
HSWDS	Y	1	0	0	0	0	0	0
VAPOR	Y	1	0	0	0	0	0	0
SWF/LF	Y	0.5	0	0	1	1	-	2
LANDFILL INACTIVE	Y	0.5	0	0	0	0	-	0
WASTE TIRE	Y	0.5	0	0	0	0	-	0
OER CLEANUP	Y	0.25	0	0	0	-	-	0
RECYCLING	Y	0.5	0	0	0	0	-	0
LST	Y	0.5	0	7	13	24	-	44
DELISTED LST	Y	0.5	0	0	0	0	-	0
UST	Y	0.25	0	4	3	-	-	7
AST	Y	0.25	0	3	3	-	-	6
TANKS	Y	0.25	0	0	0	-	-	0
MOSF	Y	0.5	0	0	0	0	-	0
CBS	Y	0.25	0	0	0	-	-	0
DELISTED TANKS	Y	0.25	0	0	0	-	-	0
DELISTED COUNTY	Y	0.25	0	0	0	-	-	0
ENG	Y	0.5	0	0	1	1	-	2
INST	Y	0.5	0	1	1	1	-	3
VCP	Y	0.5	0	0	0	0	-	0
ERP	Y	0.5	0	0	0	0	-	0
BROWNFIELDS	Y	0.5	0	5	3	4	-	12

Tribal

INDIAN LUST	Y	0.5	0	0	0	0	-	0
INDIAN UST	Y	0.25	0	0	0	-	-	0

Database	Searched	Search Radius	Project Property	Within 0.12mi	0.125mi to 0.25mi	0.25mi to 0.50mi	0.50mi to 1.00mi	Total
DELISTED INDIAN LST	Y	0.5	0	0	0	0	-	0
DELISTED INDIAN UST	Y	0.25	0	0	0	-	-	0

County

No County databases were selected to be included in the search.

Additional Environmental Records

Federal

PFAS GHG	Y	0.5	0	0	0	0	-	0
OSC RESPONSE	Y	0.125	0	0	-	-	-	0
FINDS/FRS	Y	PO	0	2	-	-	-	2
TRIS	Y	PO	0	-	-	-	-	0
PFAS NPL	Y	0.5	0	0	0	0	-	0
PFAS FED SITES	Y	0.5	0	0	0	0	-	0
PFAS SSEHRI	Y	0.5	0	0	0	0	-	0
ERNS PFAS	Y	0.5	0	0	0	0	-	0
PFAS NPDES	Y	0.5	0	0	0	0	-	0
PFAS TRI	Y	0.5	0	0	0	0	-	0
PFAS WATER	Y	0.5	0	0	0	0	-	0
PFAS TSCA	Y	0.5	0	0	0	0	-	0
PFAS E-MANIFEST	Y	0.5	0	0	0	0	-	0
PFAS IND	Y	0.5	0	1	0	1	-	2
HMIRS	Y	0.125	0	1	-	-	-	1
NCDL	Y	0.125	0	0	-	-	-	0
TSCA	Y	0.125	0	0	-	-	-	0
HIST TSCA	Y	0.125	0	0	-	-	-	0
FTTS ADMIN	Y	PO	0	-	-	-	-	0
FTTS INSP	Y	PO	0	-	-	-	-	0
PRP	Y	PO	0	-	-	-	-	0
SCRD DRYCLEANER	Y	0.5	0	0	0	0	-	0
ICIS	Y	PO	0	-	-	-	-	0
FED DRYCLEANERS	Y	0.25	0	0	0	-	-	0
DELISTED FED DRY	Y	0.25	0	0	0	-	-	0
FUDS	Y	1	0	0	0	0	0	0
FUDS MRS	Y	1	0	0	0	0	0	0
FORMER NIKE	Y	1	0	0	0	0	0	0
PIPELINE INCIDENT	Y	PO	0	-	-	-	-	0

Database	Searched	Search Radius	Project Property	Within 0.12mi	0.125mi to 0.25mi	0.25mi to 0.50mi	0.50mi to 1.00mi	Total
MLTS	Y	PO	0	-	-	-	-	0
HIST MLTS	Y	PO	0	-	-	-	-	0
MINES	Y	0.25	0	0	0	-	-	0
SMCRA	Y	1	0	0	0	0	0	0
MRDS	Y	1	0	0	0	0	1	1
LM SITES	Y	1	0	0	0	0	0	0
ALT FUELS	Y	0.25	0	10	13	-	-	23
CONSENT DECREES	Y	0.25	0	0	0	-	-	0
AFS	Y	PO	0	-	-	-	-	0
SSTS	Y	0.25	0	2	0	-	-	2
PCBT	Y	0.5	0	0	0	0	-	0
PCB	Y	0.5	0	0	0	0	-	0

State

COOLING TOWERS NYC	Y	0.125	0	0	-	-	-	0
UIC	Y	PO	0	-	-	-	-	0
MGP	Y	1	0	0	0	0	0	0
NY SPILLS	Y	0.5	0	22	26	79	-	127
PFAS CONTAM	Y	0.5	0	0	0	0	-	0
PFAS	Y	0.5	0	0	0	0	-	0
PFAS LANDFILL	Y	0.5	0	0	0	0	-	0
DRYCLEANERS	Y	0.25	0	0	0	-	-	0
DELISTED DRYCLEANERS	Y	0.25	0	0	0	-	-	0
NY MANIFEST	Y	0.125	0	1	-	-	-	1
REC MANIFEST	Y	0.25	0	0	0	-	-	0
GEN MANIFEST	Y	0.125	0	8	-	-	-	8
E DESIGNATION	Y	0.125	0	0	-	-	-	0
COOLING TOWERS	Y	0.125	0	10	-	-	-	10
TIER 2	Y	0.125	0	12	-	-	-	12
PROJECTS	Y	0.25	0	0	0	-	-	0
AIR PERMITS	Y	0.25	0	1	1	-	-	2
LIEN	Y	PO	0	-	-	-	-	0

Tribal

No Tribal additional environmental record sources available for this State.

County

No County additional environmental record sources available for this State.

<i>Database</i>	<i>Searched</i>	<i>Search Radius</i>	<i>Project Property</i>	<i>Within 0.12mi</i>	<i>0.125mi to 0.25mi</i>	<i>0.25mi to 0.50mi</i>	<i>0.50mi to 1.00mi</i>	<i>Total</i>
	<i>Total:</i>		0	103	85	112	5	305

** PO – Property Only*

** 'Property and adjoining properties' database search radii are set at 0.25 miles.*

Executive Summary: Site Report Summary - Project Property

<i>Map Key</i>	<i>DB</i>	<i>Company/Site Name</i>	<i>Address</i>	<i>Direction</i>	<i>Distance (mi/ft)</i>	<i>Elev Diff (ft)</i>	<i>Page Number</i>
--------------------	-----------	--------------------------	----------------	------------------	-----------------------------	---------------------------	------------------------

No records found in the selected databases for the project property.

Executive Summary: Site Report Summary - Surrounding Properties

Map Key	DB	Company/Site Name	Address	Direction	Distance (mi/ft)	Elev Diff (ft)	Page Number
1	NY SPILLS	NATIONAL GRID PAD MOUNT 110R2	99 BEST ST BUFFALO NY	N	0.00 / 15.27	-3	67
			Spill No Close Date: 2306890				
2	RCRA LQG	NATIONAL GRID MANHOLE 119 BEST BUFFALO	119 BEST ST BUFFALO NY 14209	NE	0.00 / 23.28	-1	68
			EPA Handler ID: NYP000967299				
2	FINDS/FRS	NATIONAL GRID MANHOLE 119 BEST BUFFALO	119 BEST ST BUFFALO NY 14209	NE	0.00 / 23.28	-1	69
			Registry ID: 110046242482				
2	GEN MANIFEST	NIAGARA MOHAWK A NATIONAL GRID CO	119 BEST ST. BUFFALO NY 14209	NE	0.00 / 23.28	-1	70
3	FINDS/FRS	NIAGARA MOHAWK A NATIONAL GRID CO	BEST ST & ELLICOTT ST MH 87TH BUFFALO NY 14209 Registry ID: 110066947380	WNW	0.01 / 34.33	-5	70
3	RCRA NON GEN	NIAGARA MOHAWK A NATIONAL GRID CO	BEST ST & ELLICOTT MH 61ST ST BUFFALO NY 14209 EPA Handler ID: NYP000972208	WNW	0.01 / 34.33	-5	71
3	RCRA NON GEN	NIAGARA MOHAWK A NATIONAL GRID CO	BEST ST & ELLICOTT ST MH 87TH BUFFALO NY 14209 EPA Handler ID: NYP000972182	WNW	0.01 / 34.33	-5	72
3	GEN MANIFEST	NIAGARA MOHAWK A NATIONAL GRID CO	BEST ST & ELLICOTT MH @ 61ST ST BUFFALO NY 14209	WNW	0.01 / 34.33	-5	73
3	GEN MANIFEST	NIAGARA MOHAWK A NATIONAL GRID CO	BEST ST & ELLICOTT ST MH @ 87TH BUFFALO NY 14209	WNW	0.01 / 34.33	-5	74
4	GEN MANIFEST	NIAGARA MOHAWK	STATION 49 BEST ST BUFFALO NY 14209	WNW	0.01 / 62.33	-5	74
5	BROWNFIELDS	Pilgrim Village Redevelopment/Campus Square	903 Ellicott Street Buffalo NY 14209	W	0.01 / 68.71	-2	75

Map Key	DB	Company/Site Name	Address	Direction	Distance (mi/ft)	Elev Diff (ft)	Page Number
6	BROWNFIELDS	Former Pilgrim Village Senior Apartments	951 Ellicott Street Buffalo NY 14209	NW	0.01 / 74.65	-6	77
7	NY SPILLS	PHASE II	1100 MICHIGAN AVE. BUFFALO NY 14202 <i>Spill No Close Date:</i> 1508707 11/23/2015 12:00:00 AM	E	0.02 / 92.18	3	80
8	COOLING TOWERS		150 E North St Buffalo NY 14203	SE	0.03 / 162.83	12	81
9	RCRA NON GEN	STATION 49	45 BEST ST BUFFALO NY 14209-2301 <i>EPA Handler ID:</i> NYD980783229	WNW	0.04 / 185.40	-4	81
9	NY SPILLS	NIAGARA MOHAWK	45 BEST STREET BUFFALO NY <i>Spill No Close Date:</i> 9303440 10/12/1995 12:00:00 AM	WNW	0.04 / 185.40	-4	83
9	NY SPILLS	NIAGARA MOHAWK	45 BEST STREET BUFFALO NY <i>Spill No Close Date:</i> 8603091 10/16/1986 12:00:00 AM	WNW	0.04 / 185.40	-4	84
9	RCRA NON GEN	NIAGARA MOHAWK A NATIONAL GRID CO	45 BEST ST & OLD BEST ST BUFFALO NY 14209 <i>EPA Handler ID:</i> NYP000974236	WNW	0.04 / 185.40	-4	85
9	NY MANIFEST	NIAGARA MOHAWK A NATIONAL GRID CO	45 BEST ST & OLD BEST ST BUFFALO NY 14209	WNW	0.04 / 185.40	-4	86
9	TIER 2	STATION #49 Substation	45 BEST STREET BETWEEN MAIN STREET AND ELLICOTT ROAD BUFFALO Buffalo NY 14209	WNW	0.04 / 185.40	-4	86
10	BROWNFIELDS	Former Pilgrim Village Family Apartments	1100 MICHIGAN AVENUE Buffalo NY 14209	E	0.05 / 279.33	4	87
10	UST	PILGRIM VILLAGE FAMILY SITE	1100 MICHIGAN AVENUE Buffalo NY 14209 <i>Site ID Site Status:</i> 647349 Active	E	0.05 / 279.33	4	90
11	RCRA NON GEN	DEGUSSA CORP	980 ELLICOTT ST - WAREHOUSE BUFFALO NY 14209 <i>EPA Handler ID:</i> NYR000045112	NW	0.06 / 293.82	-6	96
11	RCRA LQG	OSMOSE INC	980 ELLICOTT ST BUFFALO NY 14209 <i>EPA Handler ID:</i> NYD002112944	NW	0.06 / 293.82	-6	98

Map Key	DB	Company/Site Name	Address	Direction	Distance (mi/ft)	Elev Diff (ft)	Page Number
11	AST	OSMOSE INC	980 ELLICOTT ST Buffalo NY 14209 <i>Site ID Site Status:</i> 52006 Active	NW	0.06 / 293.82	-6	108
11	UST	OSMOSE INC	980 ELLICOTT ST Buffalo NY 14209 <i>Site ID Site Status:</i> 52006 Active	NW	0.06 / 293.82	-6	110
11	SHWS	Osmose Wood Preserving	980 Ellicott Street Buffalo NY 14209	NW	0.06 / 293.82	-6	116
11	INST	Osmose Wood Preserving	980 Ellicott Street Buffalo NY 14209	NW	0.06 / 293.82	-6	119
11	NY SPILLS	NOCO ENERGY-980 ELLICOTT	980 ELLICOTT STREET BUFFALO NY <i>Spill No Close Date:</i> 9505668 08/11/1995 12:00:00 AM	NW	0.06 / 293.82	-6	123
11	NY SPILLS	OSMOSE	980 ELLICOTT ST Buffalo NY 14209 <i>Spill No Close Date:</i> 0750740 08/24/2007 12:00:00 AM	NW	0.06 / 293.82	-6	124
11	NY SPILLS	OSMOSE WOOD	980 ELLICOTT STREET BUFFALO NY <i>Spill No Close Date:</i> 9608362 10/11/1996 12:00:00 AM	NW	0.06 / 293.82	-6	125
11	NY SPILLS	OSMOSE PRODUCT RELEASE	980 ELLICOTT ST Buffalo NY 14209 <i>Spill No Close Date:</i> 0750741 01/15/2008 12:00:00 AM	NW	0.06 / 293.82	-6	126
11	LST	OSMOSE WOOD PRESERVATIVE	980 ELLICOTT STREET BUFFALO NY <i>Spill No Close Date:</i> 8903194 09/12/1989 12:00:00 AM	NW	0.06 / 293.82	-6	128
11	LST	OSMOSE WOOD PRESERVING	980 ELLICOTT STREET BUFFALO NY <i>Spill No Close Date:</i> 9975243 08/17/1999 12:00:00 AM	NW	0.06 / 293.82	-6	129
11	AST	OSMOSE INC.	980 Ellicott Street Buffalo NY 14209 <i>Site ID Site Status:</i> 339349 Unregulated/Closed	NW	0.06 / 293.82	-6	130
11	UST	OSMOSE INC.	980 Ellicott Street Buffalo NY 14209 <i>Site ID Site Status:</i> 339349 Unregulated/Closed	NW	0.06 / 293.82	-6	131
11	SSTS	OSMOSE UTILITIES SERVICES, INC.	980 ELLICOTT ST - BUFFALO NY 14209 <i>Establishment No:</i> 75341-NY-1	NW	0.06 / 293.82	-6	132

Map Key	DB	Company/Site Name	Address	Direction	Distance (mi/ft)	Elev Diff (ft)	Page Number
11	SSTS	OSMOSE INC	980 ELLICOTT ST - BUFFALO NY 14209 <i>Establishment No:</i> 3008-NY-1	NW	0.06 / 293.82	-6	132
11	BROWNFIELDS	980 Ellicott Street Site	980 Ellicott Street Buffalo NY 14209	NW	0.06 / 293.82	-6	133
11	GEN MANIFEST	OSMOSE WOOD PRESERVING INC	980 ELLICOTT ST BUFFALO NY 14209	NW	0.06 / 293.82	-6	135
11	TIER 2	Osmose, Inc.	980 Ellicott St. Buffalo NY 14209	NW	0.06 / 293.82	-6	152
11	TIER 2	Osmose, Inc.	980 Ellicott Street Buffalo NY 14209	NW	0.06 / 293.82	-6	152
12	RCRA NON GEN	DEL-RICH PROPERTIES	35 EDNA PL BUFFALO NY 14209 <i>EPA Handler ID:</i> NYR000087031	N	0.06 / 339.53	-5	152
13	NY SPILLS	BUFFALO GENERAL HOSPITAL	112 GOODRICH AVENUE BUFFALO NY <i>Spill No Close Date:</i> 9502029 05/18/1995 12:00:00 AM	S	0.07 / 355.33	18	154
14	TIER 2	Osmose Inc; 980 Ellicott Street, Buffalo, NY 14209	NY	NW	0.07 / 355.98	-6	155
14	PFAS IND	OSMOSE WOOD PRESERVING	BUFFALO NY	NW	0.07 / 355.98	-6	155
15	BROWNFIELDS	Michigan-Best Development	1145 Michigan Avenue Buffalo NY 14209	ENE	0.07 / 369.24	-4	156
16	LST	BUFFALO GENERAL HOSPITAL	NORTH STREET BUFFALO NY <i>Spill No Close Date:</i> 9310029 12/16/1994 12:00:00 AM	SSW	0.07 / 372.49	17	159
17	GEN MANIFEST	UNIVERSITY AT BUFFALO - CTRC	875 ELLICOTT ST BUFFALO NY 14203	SW	0.07 / 390.92	4	160
17	RCRA LQG	UNIVERSITY AT BUFFALO - CTRC	875 ELLICOTT ST BUFFALO NY 14203 <i>EPA Handler ID:</i> NYR000195461	SW	0.07 / 390.92	4	164

Map Key	DB	Company/Site Name	Address	Direction	Distance (mi/ft)	Elev Diff (ft)	Page Number
<u>18</u>	NY SPILLS	BLD SITE OF GENERAL HOSPITAL	CORNER NORTH ST AND ELLICOTT ST BUFFALO NY <i>Spill No / Close Date:</i> 0910563 02/01/2010 12:00:00 AM	WSW	0.08 / 442.47	3	<u>170</u>
<u>19</u>	ALT FUELS	854ELLICOTT 134 HIGH ST 10	134 High St Buffalo NY 14203 <i>ID:</i> 169910	SSE	0.09 / 475.19	22	<u>171</u>
<u>19</u>	ALT FUELS	854ELLICOTT 134 HIGH ST 6	134 High St Buffalo NY 14203 <i>ID:</i> 169908	SSE	0.09 / 475.19	22	<u>171</u>
<u>19</u>	ALT FUELS	854ELLICOTT 134 HIGH ST 3	134 High St Buffalo NY 14203 <i>ID:</i> 169909	SSE	0.09 / 475.19	22	<u>172</u>
<u>19</u>	ALT FUELS	854ELLICOTT 134 HIGH ST 5	134 High St Buffalo NY 14203 <i>ID:</i> 181843	SSE	0.09 / 475.19	22	<u>173</u>
<u>19</u>	ALT FUELS	854ELLICOTT 134 HIGH ST 4	134 High St Buffalo NY 14203 <i>ID:</i> 181846	SSE	0.09 / 475.19	22	<u>173</u>
<u>19</u>	ALT FUELS	854ELLICOTT 134 HIGH ST 9	134 High St Buffalo NY 14203 <i>ID:</i> 181848	SSE	0.09 / 475.19	22	<u>174</u>
<u>19</u>	ALT FUELS	854ELLICOTT 134 HIGH ST 7	134 High St Buffalo NY 14203 <i>ID:</i> 181847	SSE	0.09 / 475.19	22	<u>175</u>
<u>19</u>	ALT FUELS	854ELLICOTT 134 HIGH ST 1	134 High St Buffalo NY 14203 <i>ID:</i> 181845	SSE	0.09 / 475.19	22	<u>176</u>
<u>19</u>	ALT FUELS	854ELLICOTT 134 HIGH ST 8	134 High St Buffalo NY 14203 <i>ID:</i> 181849	SSE	0.09 / 475.19	22	<u>176</u>
<u>19</u>	ALT FUELS	854ELLICOTT 134 HIGH ST 2	134 High St Buffalo NY 14203 <i>ID:</i> 181844	SSE	0.09 / 475.19	22	<u>177</u>
<u>20</u>	COOLING TOWERS		1031 Michigan Ave Buffalo NY 14204	SE	0.10 / 504.34	26	<u>178</u>
<u>21</u>	COOLING TOWERS		50 E North St Buffalo NY 14203	WSW	0.10 / 513.13	4	<u>178</u>

Map Key	DB	Company/Site Name	Address	Direction	Distance (mi/ft)	Elev Diff (ft)	Page Number
22	NY SPILLS	ABANDONED MEDICAL WASTE	1003 ELLICOTT STREET BUFFALO NY	NNW	0.10 / 540.06	-5	178
<i>Spill No Close Date:</i> 9910017 11/18/1999 12:00:00 AM							
23	NY SPILLS	ON SITE	1091 MAIN ST BUFFALO NY	W	0.10 / 542.12	5	179
<i>Spill No Close Date:</i> 1802722 08/16/2018 12:00:00 AM							
23	COOLING TOWERS		1091 Main St Buffalo NY 14209	W	0.10 / 542.12	5	180
24	RCRA LQG	NYSDOT-WB	RTE I-86 OVER RTE 60 ELLICOTT NY 14701	SSW	0.11 / 562.93	19	181
<i>EPA Handler ID:</i> NYD986973444							
24	RCRA LQG	BUFFALO GENERAL MEDICAL CENTER-KALEIDA HEALTH	100 HIGH ST BUFFALO NY 14203	SSW	0.11 / 562.93	19	184
<i>EPA Handler ID:</i> NYD074042292							
24	RCRA SQG	MULTILAB - FIRST FLOOR	100 HIGH ST ROOM 122 BUFFALO NY 14203-1154	SSW	0.11 / 562.93	19	200
<i>EPA Handler ID:</i> NYR000144576							
24	AST	BUFFALO GENERAL HOSPITAL	100 HIGH ST Buffalo NY 14203	SSW	0.11 / 562.93	19	203
<i>Site ID Site Status:</i> 54488 Active							
24	UST	BUFFALO GENERAL HOSPITAL	100 HIGH ST Buffalo NY 14203	SSW	0.11 / 562.93	19	222
<i>Site ID Site Status:</i> 54488 Active							
24	NY SPILLS	BUFFALO GENERAL	100 HIGH STREET BUFFALO NY	SSW	0.11 / 562.93	19	231
<i>Spill No Close Date:</i> 0109330 12/21/2001 12:00:00 AM							
24	NY SPILLS	BUFFALO GENERAL HOSPITAL	100 HIGH STREET BUFFALO NY	SSW	0.11 / 562.93	19	232
<i>Spill No Close Date:</i> 9408004 09/14/1994 12:00:00 AM							
24	LST	BUFFALO GENERAL HOSPITAL	100 HIGH STREET BUFFALO NY	SSW	0.11 / 562.93	19	233
<i>Spill No Close Date:</i> 0075587 02/27/2001 12:00:00 AM							
24	LST	BUFFALO GENERAL HOSPITAL	100 HIGH STREET BUFFALO NY	SSW	0.11 / 562.93	19	234
<i>Spill No Close Date:</i> 8909904 07/10/1990 12:00:00 AM							
24	GEN MANIFEST	MULTILAB - FIRST FLOOR	100 HIGH ST ROOM 122 BUFFALO NY 14203	SSW	0.11 / 562.93	19	235

Map Key	DB	Company/Site Name	Address	Direction	Distance (mi/ft)	Elev Diff (ft)	Page Number
<u>24</u>	GEN MANIFEST	BUFFALO GENERAL MEDICAL CENTER-KALEIDA HEALTH	100 HIGH ST BUFFALO NY 14203	SSW	0.11 / 562.93	19	<u>240</u>
<u>24</u>	NY SPILLS	BUFFALO GENERAL HOSPITAL	100 HIGH STREET BUFFALO NY 14203	SSW	0.11 / 562.93	19	<u>260</u>
Spill No Close Date: 1905674 10/30/2019 12:00:00 AM							
<u>24</u>	HMIRS		100 HIGH ST BUFFALO NY	SSW	0.11 / 562.93	19	<u>261</u>
<u>24</u>	AIR PERMITS	BUFFALO GENERAL MEDICAL CENTER	100 HIGH ST BUFFALO NY 14203	SSW	0.11 / 562.93	19	<u>262</u>
<u>24</u>	COOLING TOWERS		100 High St. Buffalo NY 14203	SSW	0.11 / 562.93	19	<u>263</u>
<u>24</u>	COOLING TOWERS		100 High St. Buffalo NY 14203	SSW	0.11 / 562.93	19	<u>263</u>
<u>24</u>	COOLING TOWERS		100 High St. Buffalo NY 14203	SSW	0.11 / 562.93	19	<u>264</u>
<u>24</u>	COOLING TOWERS		100 High St. Buffalo NY 14203	SSW	0.11 / 562.93	19	<u>264</u>
<u>24</u>	COOLING TOWERS		100 High St. Buffalo NY 14203	SSW	0.11 / 562.93	19	<u>264</u>
<u>24</u>	COOLING TOWERS		100 High St. Buffalo NY 14203	SSW	0.11 / 562.93	19	<u>265</u>
<u>24</u>	TIER 2	Kaleida Health - Buffalo General Hospital	100 High Street Buffalo NY 14203	SSW	0.11 / 562.93	19	<u>265</u>
<u>24</u>	TIER 2	Kaleida Health - Buffalo General Hospital	100 High Street Buffalo NY 14203	SSW	0.11 / 562.93	19	<u>265</u>
<u>24</u>	LST	HOSPITAL	100 HIGH ST BUFFALO NY	SSW	0.11 / 562.93	19	<u>265</u>
Spill No Close Date: 2203688 07/28/2022 12:00:00 AM							

Map Key	DB	Company/Site Name	Address	Direction	Distance (mi/ft)	Elev Diff (ft)	Page Number
24	NY SPILLS	BUFFALO GENERAL HOSPITAL	100 HIGH ST BUFFALO NY	SSW	0.11 / 562.93	19	266
Spill No Close Date: 2203342 06/22/2023 12:00:00 AM							
24	TIER 2	Kaleida Health - Buffalo General Hospital	100 High Street Buffalo NY NY	SSW	0.11 / 562.93	19	268
24	TIER 2	Kaleida Health - Buffalo General Hospital	100 High Street Buffalo NY Erie	SSW	0.11 / 562.93	19	268
24	NY SPILLS	HOSPITAL	100 HIGH STREET BUFFALO NY	SSW	0.11 / 562.93	19	268
Spill No Close Date: 2305998 10/13/2023 12:00:00 AM							
24	NY SPILLS	BUFFALO HOSPITAL	100 HIGH ST BUFFALO NY	SSW	0.11 / 562.93	19	269
Spill No Close Date: 2305990 10/13/2023 12:00:00 AM							
25	NY SPILLS	TRANSFORMER PAD MOUNT	24R FOSDICK AVE BUFFALO NY	ESE	0.11 / 597.01	23	270
Spill No Close Date: 1503405 06/29/2015 12:00:00 AM							
26	NY SPILLS	BUFFALO GENERAL HOSPITAL	GOODRICH ST/ELLICOTT ST C/BUFFALO NY	SW	0.12 / 623.03	10	271
Spill No Close Date: 0705383 09/13/2007 12:00:00 AM							
26	NY SPILLS	BUFFALO GENERAL HOSPITAL	GOODRICH BUFFALO NY	SW	0.12 / 623.03	10	272
Spill No Close Date: 0751355 05/09/2008 12:00:00 AM							
27	TIER 2	Kaleida Health - Highpointe	1023 Michigan Buffalo NY 14203	SE	0.12 / 634.75	25	273
27	TIER 2	Kaleida Health - Highpointe	1023 Michigan Buffalo NY 14203	SE	0.12 / 634.75	25	273
27	TIER 2	Kaleida Health - Highpointe	1023 Michigan Buffalo NY NY	SE	0.12 / 634.75	25	273
27	TIER 2	Kaleida Health - Highpointe	1023 Michigan Buffalo NY Erie	SE	0.12 / 634.75	25	273
28	LST	MAIN - SUMMER CORPORATION	MAIN & SUMMER STREETS BUFFALO NY	WNW	0.12 / 643.99	4	273
Spill No Close Date: 8908322 04/02/1990 12:00:00 AM							

Map Key	DB	Company/Site Name	Address	Direction	Distance (mi/ft)	Elev Diff (ft)	Page Number
29	NY SPILLS	WENDY,S	MAIN AND NORTH STREETS BUFFALO NY	W	0.12 / 652.15	7	274
Spill No / Close Date: 8911108 03/12/1990 12:00:00 AM							
30	AST	CITY HONORS SCHOOL NO. 195	186 E. NORTH STREET BUFFALO NY 14209	E	0.13 / 681.69	27	275
Site ID / Site Status: 55323 Active							
31	NY SPILLS	OIL IN STREET	336 MAPLE BUFFALO NY	SE	0.13 / 682.49	25	279
Spill No / Close Date: 0750965 10/17/2007 12:00:00 AM							
32	BROWNFIELDS	1155 Main Street	1155 Main Street Buffalo NY 14209	WNW	0.13 / 694.36	7	280
33	ALT FUELS	854ELLCOTT 854 ELLCOTT 8	854 Ellicott St Buffalo NY 14203	WSW	0.13 / 694.65	7	284
ID: 162228							
33	ALT FUELS	854ELLCOTT 854 ELLCOTT 3	854 Ellicott St Buffalo NY 14203	WSW	0.13 / 694.65	7	285
ID: 180119							
33	ALT FUELS	854ELLCOTT 854 ELLCOTT 9	854 Ellicott St Buffalo NY 14203	WSW	0.13 / 694.65	7	285
ID: 180116							
33	ALT FUELS	854ELLCOTT 854 ELLCOTT 5	854 Ellicott St Buffalo NY 14203	WSW	0.13 / 694.65	7	286
ID: 180112							
33	ALT FUELS	854ELLCOTT 854 ELLCOTT 6	854 Ellicott St Buffalo NY 14203	WSW	0.13 / 694.65	7	287
ID: 180113							
33	ALT FUELS	854ELLCOTT 854 ELLCOTT 2	854 Ellicott St Buffalo NY 14203	WSW	0.13 / 694.65	7	288
ID: 180117							
33	ALT FUELS	854ELLCOTT 854 ELLCOTT 11	854 Ellicott St Buffalo NY 14203	WSW	0.13 / 694.65	7	288
ID: 180114							
33	ALT FUELS	854ELLCOTT 854 ELLCOTT 1	854 Ellicott St Buffalo NY 14203	WSW	0.13 / 694.65	7	289
ID: 180122							
33	ALT FUELS	854ELLCOTT 854 ELLCOTT 7	854 Ellicott St Buffalo NY 14203	WSW	0.13 / 694.65	7	290
ID: 180121							

Map Key	DB	Company/Site Name	Address	Direction	Distance (mi/ft)	Elev Diff (ft)	Page Number
33	ALT FUELS	854ELLCOTT 854 ELLICOTT 4	854 Ellicott St Buffalo NY 14203 <i>ID: 180118</i>	WSW	0.13 / 694.65	7	290
33	ALT FUELS	854ELLCOTT 854 ELLICOTT 12	854 Ellicott St Buffalo NY 14203 <i>ID: 180115</i>	WSW	0.13 / 694.65	7	291
33	ALT FUELS	854ELLCOTT 854 ELLICOTT 10	854 Ellicott St Buffalo NY 14203 <i>ID: 180120</i>	WSW	0.13 / 694.65	7	292
34	RCRA NON GEN	WORLD AUTO PAINT SHOPS OF BUFFALO INC	1114 MAIN ST BUFFALO NY 14209 <i>EPA Handler ID: NYD013780267</i>	WNW	0.14 / 715.07	4	293
35	NY SPILLS	PARKING LOT - HOSPITAL	CARLTON & OAK / HIGH ST. BUFFALO NY <i>Spill No Close Date: 1810147 01/08/2019 12:00:00 AM</i>	SSW	0.14 / 737.19	19	295
36	NY SPILLS	ROSWELL PARK CANCER INSTI	MICHIGAN AT HIGH BUFFALO NY <i>Spill No Close Date: 9875088 03/08/2000 12:00:00 AM</i>	SSE	0.14 / 749.09	20	296
36	NY SPILLS	ROSWELL PARK	MICHIGAN & HIGH STREETS BUFFALO NY <i>Spill No Close Date: 9504945 07/27/1995 12:00:00 AM</i>	SSE	0.14 / 749.09	20	297
36	LST	ROSWELL PARK	MICHIGAN AND HIGH BUFFALO NY <i>Spill No Close Date: 9875428 03/01/1999 12:00:00 AM</i>	SSE	0.14 / 749.09	20	298
36	LST	ROSWELL PARK #6 OIL	HIGH & MICHIGAN AVENUES BUFFALO NY <i>Spill No Close Date: 8907884 12/12/1989 12:00:00 AM</i>	SSE	0.14 / 749.09	20	299
36	LST	ROSWELL PARK CANCER INST.	MICHIGAN AND HIGH STREETS BUFFALO NY <i>Spill No Close Date: 9504008 07/01/1996 12:00:00 AM</i>	SSE	0.14 / 749.09	20	300
36	NY SPILLS	SIDEWALK	HIGH ST AND MICHIGAN AVE BUFFALO NY <i>Spill No Close Date: 1609890 01/27/2017 12:00:00 AM</i>	SSE	0.14 / 749.09	20	301
37	UST	PROPERTY	174 HIGH ST BUFFALO NY 14203 <i>Site ID Site Status: 443109 Unregulated/Closed</i>	SSE	0.15 / 768.74	20	302
37	NY SPILLS	174 HIGH PROJECT	174 HIGH STREET BUFFALO NY 14210 <i>Spill No Close Date: 0912618 05/04/2010 12:00:00 AM</i>	SSE	0.15 / 768.74	20	304

Map Key	DB	Company/Site Name	Address	Direction	Distance (mi/ft)	Elev Diff (ft)	Page Number
38	RCRA VSQG	HAUPTMAN-WOODWARD MEDICAL RESEARCH INSTI	HIGH STREET BUFFALO NY 14203	SSW	0.15 / 789.62	18	305
			<i>EPA Handler ID:</i> NYR000130849				
39	RCRA LQG	SCHUELE PAINT CO	12 SUMMER ST BUFFALO NY 14209	WNW	0.16 / 839.12	5	311
			<i>EPA Handler ID:</i> NYR000165506				
40	NY SPILLS	NIAGARA MOHAWK TRANSFORME	1031 MAIN STREET BUFFALO NY	WSW	0.16 / 861.14	12	313
			<i>Spill No Close Date:</i> 9406282 09/07/1994 12:00:00 AM				
40	NY SPILLS	PARKING LOT	1031 MAIN STREET BUFFALO NY	WSW	0.16 / 861.14	12	314
			<i>Spill No Close Date:</i> 1311101 10/11/2016 12:00:00 AM				
41	RCRA NON GEN	PATH-BIO-RESEARCH LABORATORY	50 HIGH ST BUFFALO NY 14203-1008	SW	0.16 / 869.62	16	315
			<i>EPA Handler ID:</i> NYD982179434				
41	NY SPILLS	KALEIDA HEALTH	50 HIGH STREET BUFFALO NY	SW	0.16 / 869.62	16	316
			<i>Spill No Close Date:</i> 1201711 08/24/2012 12:00:00 AM				
41	LST	BUFFALO GENERAL HOSP	50 HIGH STREET BUFFALO NY	SW	0.16 / 869.62	16	318
			<i>Spill No Close Date:</i> 0705382 09/13/2007 12:00:00 AM				
42	RCRA NON GEN	PRECISION ABRASIVES CORP	11 SUMMER ST BUFFALO NY 14209	WNW	0.17 / 877.60	7	318
			<i>EPA Handler ID:</i> NYD986930584				
43	SWF/LF	Olmsted Center For Sight	1170 Main Street Buffalo NY 14209	WNW	0.17 / 895.14	8	320
44	NY SPILLS	BEHIND VACANT HOUSES	204 HIGH ST BUFFALO NY	SE	0.18 / 935.05	16	321
			<i>Spill No Close Date:</i> 0108495 11/23/2001 12:00:00 AM				
45	RCRA NON GEN	ERIE CO PUBLIC HEALTH LAB	1021 MAIN ST - 5TH FL BUFFALO NY 14203	WSW	0.19 / 993.67	14	322
			<i>EPA Handler ID:</i> NYD986985448				
45	RCRA VSQG	RESEARCH INSTITUTE ADDICTIONS	1021 MAIN ST BUFFALO NY 14203-1016	WSW	0.19 / 993.67	14	324
			<i>EPA Handler ID:</i> NYD982722076				
45	NY SPILLS	PARKING LOT	1021 MAIN STREET BUFFALO NY	WSW	0.19 / 993.67	14	326
			<i>Spill No Close Date:</i> 1311100 10/11/2016 12:00:00 AM				

Map Key	DB	Company/Site Name	Address	Direction	Distance (mi/ft)	Elev Diff (ft)	Page Number
46	BROWNFIELDS	Former Mobil Service Station 99-MST	979 Main Street Buffalo NY 14203	WSW	0.19 / 996.64	16	327
46	NY SPILLS	BUFFALO GENERAL HOSPITAL	999 MAIN STREET BUFFALO NY	WSW	0.19 / 996.64	16	331
		Spill No / Close Date: 9508300 10/30/1995 12:00:00 AM					
46	NY SPILLS	OIL AT HIGH STREET	999 MAIN AND 24 HIGH BUFFALO NY	WSW	0.19 / 996.64	16	332
		Spill No / Close Date: 9500234 09/15/2015 12:00:00 AM					
46	LST	PHYSICANS IMAGING	979 MAIN STREET BUFFALO NY	WSW	0.19 / 996.64	16	336
		Spill No / Close Date: 8806781 01/25/1989 12:00:00 AM					
46	RCRA SQG	MOBIL SERVICE STATION 99 - MST FORMERLY	1001 MAIN ST BUFFALO NY 14203	WSW	0.19 / 996.64	16	337
		EPA Handler ID: NYR000215533					
46	RCRA LQG	CURIA GLOBAL INC – MAIN ST	1001 MAIN ST STE 700 BUFFALO NY 14203	WSW	0.19 / 996.64	16	338
		EPA Handler ID: NYR000218347					
46	INST	Former Mobil Service Station 99-MST	979 Main Street Buffalo NY 14203	WSW	0.19 / 996.64	16	345
46	ENG	Former Mobil Service Station 99-MST	979 Main Street Buffalo NY 14203	WSW	0.19 / 996.64	16	349
46	AST	CONVENTUS BUILDING	1001 MAIN STREET BUFFALO NY 14203	WSW	0.19 / 996.64	16	353
		Site ID / Site Status: 563710 Active					
46	RCRA SQG	ATHENEX INC	1001 MAIN ST STE 600 CONVENTUS BUILDING BUFFALO NY 14203	WSW	0.19 / 996.64	16	361
		EPA Handler ID: NYR000234906					
46	ALT FUELS	CONVENTUS CONVENTUS	1001 Main Street Buffalo NY 14203	WSW	0.19 / 996.64	16	364
		ID: 165111					
47	RCRA NON GEN	AUTOPIA INC	1176 MAIN ST BUFFALO NY 14203	WNW	0.19 / 1,013.52	9	365
		EPA Handler ID: NYD987012838					
48	BROWNFIELDS	19 North Street	19 North Street Buffalo NY 14202	W	0.20 / 1,058.01	15	367

Map Key	DB	Company/Site Name	Address	Direction	Distance (mi/ft)	Elev Diff (ft)	Page Number
49	RCRA NON GEN	GULF SERVICE STATION #176476	1038 MAIN ST BUFFALO NY 14202 <i>EPA Handler ID:</i> NYR000033134	WSW	0.20 / 1,065.05	14	370
49	UST	CUMBERLAND FARMS #176476	1038 MAIN ST Buffalo NY 14202 <i>Site ID / Site Status:</i> 53097 Unregulated/Closed	WSW	0.20 / 1,065.05	14	372
49	NY SPILLS	CUMBERLAND FARMS/GULF	1038 MAIN STREET BUFFALO NY <i>Spill No / Close Date:</i> 9311640 07/01/1994 12:00:00 AM	WSW	0.20 / 1,065.05	14	376
49	NY SPILLS	CUMBERLAND FARMS	1038 MAIN STREET BUFFALO NY <i>Spill No / Close Date:</i> 9613078 03/17/1997 12:00:00 AM	WSW	0.20 / 1,065.05	14	377
49	LST	ARG TRUCKING	1038 MAIN STREET BUFFALO NY <i>Spill No / Close Date:</i> 8803956 08/08/1988 12:00:00 AM	WSW	0.20 / 1,065.05	14	378
49	LST	A.R.G. TRUCKING CO.	MAIN AND NORTH ST. BUFFALO NY <i>Spill No / Close Date:</i> 8607168 02/24/1987 12:00:00 AM	WSW	0.20 / 1,065.05	14	379
49	LST	NIRELLI'S GULF STATION	1038 MAIN & NORTH BUFFALO NY <i>Spill No / Close Date:</i> 8808014 10/02/1989 12:00:00 AM	WSW	0.20 / 1,065.05	14	380
50	RCRA NON GEN	DMNA STATE OF NEW YORK OMS #2	27 MASTEN AVE BUFFALO NY 14204 <i>EPA Handler ID:</i> NYD981561673	E	0.20 / 1,081.59	34	381
50	RCRA VSQG	NYS DMNA - FMS #1	27 MASTEN AVE BUFFALO NY 14204-1097 <i>EPA Handler ID:</i> NYD981561665	E	0.20 / 1,081.59	34	384
50	AST	MASTEN AVENUE ARMORY	27 MASTEN AVE Buffalo NY 14204 <i>Site ID / Site Status:</i> 53860 Unregulated/Closed	E	0.20 / 1,081.59	34	388
50	UST	MASTEN AVENUE ARMORY	27 MASTEN AVE Buffalo NY 14204 <i>Site ID / Site Status:</i> 53860 Unregulated/Closed	E	0.20 / 1,081.59	34	392
50	NY SPILLS	NYS NATIONAL GUARD	27 MASTEN AVENUE BUFFALO NY <i>Spill No / Close Date:</i> 9907527 09/24/1999 12:00:00 AM	E	0.20 / 1,081.59	34	398
50	NY SPILLS	NATIONAL GUARD BUILDING	27 MASTEN AVE BUFFALO NY <i>Spill No / Close Date:</i> 9708830 10/31/1997 12:00:00 AM	E	0.20 / 1,081.59	34	399

Map Key	DB	Company/Site Name	Address	Direction	Distance (mi/ft)	Elev Diff (ft)	Page Number
50	LST	MASTEN AVENUE ARMORY	27 MASTEN AVENUE BUFFALO NY	E	0.20 / 1,081.59	34	400
<i>Spill No Close Date:</i> 8904853 11/14/1990 12:00:00 AM							
50	LST	NYS ARMORY	27 MASTEN STREET BUFFALO NY	E	0.20 / 1,081.59	34	402
<i>Spill No Close Date:</i> 9709636 03/30/1998 12:00:00 AM							
50	LST	MASTEN AVENUE ARMORY	27 MASTEN AVENUE BUFFALO NY	E	0.20 / 1,081.59	34	403
<i>Spill No Close Date:</i> 9305872 08/27/1993 12:00:00 AM							
51	RCRA NON GEN	CITY HONORS SCHOOL	MASTEN AVE & NORTH BUFFALO NY 14204	ESE	0.21 / 1,089.42	33	404
<i>EPA Handler ID:</i> NYD986940328							
52	RCRA NON GEN	BISHOP LESLIE	1059 ELLICOTT ST BUFFALO NY 14209	N	0.21 / 1,093.86	0	406
<i>EPA Handler ID:</i> NYR000060442							
53	NY SPILLS	ARTSPACE	1219-1233 MAIN STREET BUFFALO NY	NNW	0.21 / 1,097.58	5	408
<i>Spill No Close Date:</i> 0600379 10/26/2006 12:00:00 AM							
53	NY SPILLS	FORMER SARA BETH BUILDING	1219-1233 MAIN STREET BUFFALO NY	NNW	0.21 / 1,097.58	5	409
<i>Spill No Close Date:</i> 0485354 01/27/2005 12:00:00 AM							
54	NY SPILLS	NIAGARAMO/BRYANT STRATON	1028 MAIN STREET BUFFALO NY	WSW	0.21 / 1,134.36	15	410
<i>Spill No Close Date:</i> 9705897 10/09/1997 12:00:00 AM							
55	RCRA NON GEN	NORTHEAST TOWER INC	23 HIGH ST BUFFALO NY 14203	SW	0.23 / 1,209.06	18	411
<i>EPA Handler ID:</i> NYD982539645							
56	NY SPILLS	M J GRASS SCREW MACHINE	1233 MAIN STREET BUFFALO NY	NNW	0.23 / 1,209.28	5	413
<i>Spill No Close Date:</i> 8807560 10/22/1990 12:00:00 AM							
56	NY SPILLS	G&E MANAGEMENT	1233 MAIN ST BUFFALO NY	NNW	0.23 / 1,209.28	5	414
<i>Spill No Close Date:</i> 9100320 04/10/1991 12:00:00 AM							
57	NY SPILLS	BFI TRUCK	33 LINWOOD AVENUE BUFFALO NY	W	0.23 / 1,222.92	15	415
<i>Spill No Close Date:</i> 9975353 08/12/1999 12:00:00 AM							
58	RCRA NON GEN	NIAGARA MOHAWK A NATIONAL GRID CO	1229 MAIN ST BUFFALO NY 14209	NW	0.23 / 1,230.61	6	416
<i>EPA Handler ID:</i> NYP000968909							

Map Key	DB	Company/Site Name	Address	Direction	Distance (mi/ft)	Elev Diff (ft)	Page Number
59	NY SPILLS	CAO DART	1237 MAIN STREET BUFFALO NY	NNW	0.24 / 1,261.77	5	417
Spill No Close Date: 0175280 08/24/2001 12:00:00 AM							
60	NY SPILLS	CITY OF BUFFALO PARKS	29 NORTH HAMPTON BUFFALO NY	NNW	0.24 / 1,264.55	3	418
Spill No Close Date: 9913377 04/10/2000 12:00:00 AM							
61	RCRA NON GEN	CITIBANK	1008 MAIN ST BUFFALO NY 14202-1102	WSW	0.24 / 1,277.45	17	419
EPA Handler ID: NYR000084129							
62	NY SPILLS	VACANT LOT FORMERLY 33 HIGH STREET APTS	960 WASHINGTON NY	SW	0.24 / 1,291.53	18	421
Spill No Close Date: 1204448 04/29/2014 12:00:00 AM							
63	LST	AGASSIZ HOLDINGS INC	1235 - 1245 MAIN STREET BUFFALO NY	NNW	0.24 / 1,291.80	6	422
Spill No Close Date: 0500859 03/21/2006 12:00:00 AM							
64	RCRA NON GEN	MIDCITY OFFICE EQUIPMENT INC	1220 MAIN ST BUFFALO NY 14209	NW	0.25 / 1,295.59	9	424
EPA Handler ID: NYR000046102							
64	LST	MID CITY OFFICE EQUIPMENT	1220 MAIN STREET BUFFALO NY	NW	0.25 / 1,295.59	9	426
Spill No Close Date: 9707872 11/28/1997 12:00:00 AM							
65	AIR PERMITS	ROSWELL PARK CANCER INSTITUTE	666 ELM & CARLTON STS BUFFALO NY 14263	S	0.25 / 1,305.09	3	427
66	RCRA TSD	ROSWELL PARK CANCER INSTITUTE	ELM & CARLTON STREETS BUFFALO NY 14263	S	0.26 / 1,358.07	2	427
EPA Handler ID: NYD083534115							
66	NY SPILLS	ROSWELL	ELM AND CARLTON ST BUFFALO NY	S	0.26 / 1,358.07	2	462
Spill No Close Date: 1203400 07/11/2012 12:00:00 AM							
66	LST	NYSDOH ROSWELL LOADING DK	ELM & CARLTON BUFFALO NY	S	0.26 / 1,358.07	2	463
Spill No Close Date: 9206876 02/06/1995 12:00:00 AM							
66	LST	NYSDOH ROSWELL PARK	ELM AND CARLTON STREETS BUFFALO NY	S	0.26 / 1,358.07	2	464
Spill No Close Date: 9402510 02/06/1995 12:00:00 AM							
66	LST	ROSWELL CANCER INSTITUTE	ELM AND CARLTON STREETS BUFFALO NY	S	0.26 / 1,358.07	2	465
Spill No Close Date: 9301132 08/18/1993 12:00:00 AM							

Map Key	DB	Company/Site Name	Address	Direction	Distance (mi/ft)	Elev Diff (ft)	Page Number
66	LST	ROSWELL PARK	ELM AT CARLTON BUFFALO NY	S	0.26 / 1,358.07	2	467
Spill No Close Date: 0750760 11/15/2007 12:00:00 AM							
67	NY SPILLS	IN DITCH LINE	CORNER OF MICHIGAN AVE AND CARLTON ST BUFFALO NY	SSE	0.26 / 1,366.01	1	468
Spill No Close Date: 1003048 09/19/2011 12:00:00 AM							
68	LST	UST @ ROSWELL PRKG GARAGE	CARLTON STREET B/T ELM- MICHIGAN STS BUFFALO NY	S	0.26 / 1,370.25	1	469
Spill No Close Date: 0651376 05/15/2007 12:00:00 AM							
69	NY SPILLS	A & J DISTRIBUTORS	36 NORTHAMPTON STREET BUFFALO NY	NNW	0.26 / 1,371.50	4	470
Spill No Close Date: 8603602 05/06/1987 12:00:00 AM							
70	NY SPILLS	TANK ROOM	1264 MAIN ST BUFFALO NY	NNW	0.26 / 1,372.93	7	471
Spill No Close Date: 0809396 11/28/2008 12:00:00 AM							
70	NY SPILLS	DELTASONIC	1264 MAIN STREET BUFFALO NY	NNW	0.26 / 1,372.93	7	472
Spill No Close Date: 9204557 07/22/1992 12:00:00 AM							
70	NY SPILLS	DELTA SONIC	1264 MAIN STREET BUFFALO NY	NNW	0.26 / 1,372.93	7	473
Spill No Close Date: 9906970 09/14/1999 12:00:00 AM							
70	NY SPILLS	DELTA SONIC CAR WASH	1264 MAIN STREET BUFFALO NY 14203	NNW	0.26 / 1,372.93	7	474
Spill No Close Date: 1407257 10/14/2014 12:00:00 AM							
70	NY SPILLS	FRONT YARD	1264 MAIN ST BUFFALO NY	NNW	0.26 / 1,372.93	7	475
Spill No Close Date: 1707510 03/06/2018 12:00:00 AM							
70	NY SPILLS	DELTA SONIC CAR WASH	1264 MAIN ST BUFFALO NY	NNW	0.26 / 1,372.93	7	476
Spill No Close Date: 1911365 03/12/2020 12:00:00 AM							
70	NY SPILLS	COMMERICAL	1264 MAIN ST BUFFALO NY	NNW	0.26 / 1,372.93	7	477
Spill No Close Date: 2002296 06/29/2020 12:00:00 AM							
70	NY SPILLS	COMMERCIAL	1264 MAIN ST BUFFALO NY 14209	NNW	0.26 / 1,372.93	7	478
Spill No Close Date: 2008396 02/11/2021 12:00:00 AM							
70	NY SPILLS	DELTA SONIC CARWASH	1264 MAIN ST BUFFALO NY	NNW	0.26 / 1,372.93	7	479
Spill No Close Date: 2306070 10/23/2023 12:00:00 AM							

Map Key	DB	Company/Site Name	Address	Direction	Distance (mi/ft)	Elev Diff (ft)	Page Number
70	NY SPILLS	DELTA SONIC DISPENSER	1264 MAIN ST BUFFALO NY	NNW	0.26 / 1,372.93	7	480
<i>Spill No Close Date:</i> 2308931							
71	NY SPILLS	TRANSFORMER	80 NORTH HAMPTON BUFFALO NY	N	0.27 / 1,418.55	-1	481
<i>Spill No Close Date:</i> 1907809 11/04/2019 12:00:00 AM							
72	NY SPILLS	NATIONAL GRID	153 NORTH HAMPTON STREET BUFFALO NY 14203	NE	0.27 / 1,447.18	-6	482
<i>Spill No Close Date:</i> 1109000 01/25/2012 12:00:00 AM							
73	BROWNFIELDS	Hope on Main	954 Main Street Buffalo NY 14202	WSW	0.28 / 1,463.07	17	483
74	LST	NYNEX	645 FRANKLIN STREET BUFFALO NY	W	0.28 / 1,464.12	23	485
<i>Spill No Close Date:</i> 9315172 12/15/1994 12:00:00 AM							
75	NY SPILLS	IHRIG RESIDENCE	71 NORTH STREET BUFFALO NY	W	0.29 / 1,514.86	22	486
<i>Spill No Close Date:</i> 9503436 06/20/1995 12:00:00 AM							
76	LST	SINCLAIR RADIO OF BUFFALO	695 DELAWARE AVENUE BUFFALO NY	W	0.30 / 1,567.49	23	487
<i>Spill No Close Date:</i> 9709172 12/02/1998 12:00:00 AM							
77	SWF/LF	University at Buffalo (SUNY) Downtown Campus	955 Main Street Buffalo NY 14203	SW	0.30 / 1,582.02	13	488
78	NY SPILLS	J & I DISPOSAL	666 ELM STREET BUFFALO NY	S	0.30 / 1,598.07	-5	488
<i>Spill No Close Date:</i> 8902159 06/13/1989 12:00:00 AM							
78	NY SPILLS	ROSWELL PARK	666 ELM STREET BUFFALO NY	S	0.30 / 1,598.07	-5	489
<i>Spill No Close Date:</i> 8706549 11/18/1987 12:00:00 AM							
78	LST	ROSWELL PARK	666 ELM STREET BUFFALO NY	S	0.30 / 1,598.07	-5	490
<i>Spill No Close Date:</i> 8905775 11/22/1989 12:00:00 AM							
79	NY SPILLS	POLE 173	173 MULBERRY ST BUFFALO NY	SSE	0.31 / 1,610.77	-7	491
<i>Spill No Close Date:</i> 0805954 08/27/2008 12:00:00 AM							
80	PFAS IND	ERNST STEEL SLF	BUFFALO NY	NNW	0.32 / 1,669.69	9	492

Map Key	DB	Company/Site Name	Address	Direction	Distance (mi/ft)	Elev Diff (ft)	Page Number
81	NY SPILLS	COMMERCIAL BUILDINGS	1269 THRU 1285 MAIN ST BUFFALO NY	NNW	0.32 / 1,678.53	8	493
<i>Spill No Close Date:</i> 1408808 12/31/2014 12:00:00 AM							
82	NY SPILLS	FAIRFAX APTS.	715 DELAWARE AVE. BUFFALO NY	W	0.32 / 1,690.91	23	494
<i>Spill No Close Date:</i> 0550371 06/09/2005 12:00:00 AM							
83	NY SPILLS	DEMOLITION SITE	289 HIGH STREET BUFFALO NY	ESE	0.32 / 1,705.73	10	495
<i>Spill No Close Date:</i> 0275036 04/23/2002 12:00:00 AM							
83	LST	FORMER GAS STATION	289 HIGH STREET BUFFALO NY	ESE	0.32 / 1,705.73	10	496
<i>Spill No Close Date:</i> 0275035 08/30/2002 12:00:00 AM							
84	LST	WESTBROOK 675 DELAWARE	675 DELAWARE AVENUE BUFFALO NY	W	0.32 / 1,713.19	26	497
<i>Spill No Close Date:</i> 9308986 04/20/1994 12:00:00 AM							
85	NY SPILLS	NATIONAL FUEL GAS	CARLTON AND WASHINGTON ST BUFFALO NY	SW	0.33 / 1,736.54	3	498
<i>Spill No Close Date:</i> 8905988 03/14/1990 12:00:00 AM							
86	LST	AMERICAN RED CROSS TANK	786 DELAWARE AVENUE BUFFALO NY	WNW	0.35 / 1,840.54	17	499
<i>Spill No Close Date:</i> 9404334 12/12/1995 12:00:00 AM							
87	NY SPILLS	MEDICAL WASTE/UNITED FUND	742 DELAWARE AVENUE BUFFALO NY	W	0.35 / 1,858.58	19	500
<i>Spill No Close Date:</i> 9710273 12/10/1997 12:00:00 AM							
88	NY SPILLS	SAINT VINCENT DEPAUL	1298 MAIN ST AT BRYANT BUFFALO NY	NNW	0.35 / 1,867.32	11	501
<i>Spill No Close Date:</i> 9603069 06/05/1996 12:00:00 AM							
88	NY SPILLS	GARY LOWD PROPERTY	1298 MAIN STREET BUFFALO NY	NNW	0.35 / 1,867.32	11	502
<i>Spill No Close Date:</i> 9106713 09/23/1991 12:00:00 AM							
89	LST	KULBACK CONSTRUCTION	DELAWARE AT NORTH BUFFALO NY	W	0.36 / 1,892.83	24	503
<i>Spill No Close Date:</i> 9403219 10/04/1994 12:00:00 AM							
90	NY SPILLS	LEAKING FIRE DEPT VEHICLE	289 DODGE BUFFALO NY	ENE	0.36 / 1,921.12	13	504
<i>Spill No Close Date:</i> 1503811 07/09/2015 12:00:00 AM							
91	NY SPILLS	CITY OF BUFFALO	MAIN AND CARLTON STREETS BUFFALO NY	SW	0.37 / 1,936.20	4	505
<i>Spill No Close Date:</i> 8907967 01/25/1993 12:00:00 AM							

Map Key	DB	Company/Site Name	Address	Direction	Distance (mi/ft)	Elev Diff (ft)	Page Number
92	NY SPILLS	ROSWELL PARKING RAMP	ELM & VIRGINIA STREETS BUFFALO NY	S	0.37 / 1,939.86	-10	506
Spill No Close Date: 9108647 01/03/1992 12:00:00 AM							
93	NY SPILLS	COMPUTER TASK GROUP	700 DELAWARE AVE BUFFALO NY	W	0.37 / 1,950.58	23	507
Spill No Close Date: 0507232 02/01/2006 12:00:00 AM							
94	NY SPILLS	ROADSIDE	65 RILEY @ HOLLAND BUFFALO NY	N	0.38 / 1,989.07	-3	508
Spill No Close Date: 0375482 12/13/2004 12:00:00 AM							
95	NY SPILLS	SOIL	215 PEACH ST BUFFALO NY	ESE	0.38 / 2,006.36	14	509
Spill No Close Date: 2007371 11/17/2020 12:00:00 AM							
96	NY SPILLS	ROAD SIDE	82 NORTH PEARL BUFFALO NY	WSW	0.39 / 2,063.40	3	510
Spill No Close Date: 1708175 11/29/2017 12:00:00 AM							
97	NY SPILLS	POLE #152	MULBERRY & VIRGINIA BUFFALO NY	SSE	0.39 / 2,066.81	-15	511
Spill No Close Date: 0711466 03/14/2008 12:00:00 AM							
98	NY SPILLS	CONCRETE	888 DELAWARE AVE BUFFALO NY	NW	0.39 / 2,075.51	15	512
Spill No Close Date: 2105781 09/17/2021 12:00:00 AM							
99	NY SPILLS	ROADWAY	245 NORTHHAMPTON ST BUFFALO NY	ENE	0.40 / 2,088.17	-4	513
Spill No Close Date: 1405197 08/20/2014 12:00:00 AM							
100	LST	GREYHOUND	ELLCOTT & OAK STREETS BUFFALO NY	SSW	0.40 / 2,106.90	-6	514
Spill No Close Date: 8912297 03/29/1990 12:00:00 AM							
101	NY SPILLS	HOLIDAY INN	620 DELAWARE AVENUE BUFFALO NY	WSW	0.40 / 2,121.78	15	515
Spill No Close Date: 8806417 11/04/1988 12:00:00 AM							
101	NY SPILLS	TOUR BUS	620 DELAWARE AVENUE BUFFALO NY	WSW	0.40 / 2,121.78	15	516
Spill No Close Date: 8704229 08/24/1987 12:00:00 AM							
101	NY SPILLS	AMHERST DISPOSAL	620 DELAWARE AVENUE BUFFALO NY	WSW	0.40 / 2,121.78	15	517
Spill No Close Date: 8703944 09/30/1987 12:00:00 AM							
102	NY SPILLS	NATIONAL GRID COMMERCIAL	72 NORTH PEARL ST BUFFALO NY	SW	0.41 / 2,140.52	2	518
Spill No Close Date: 2207913 12/28/2022 12:00:00 AM							
103	NY SPILLS	COMMERCIAL	888 MAIN ST BUFFALO NY	SW	0.41 / 2,155.62	0	519

Map Key	DB	Company/Site Name	Address	Direction	Distance (mi/ft)	Elev Diff (ft)	Page Number
Spill No Close Date: 1704513 08/15/2017 12:00:00 AM							
104	LST	WESTMINSTER PRESBYTERIAN	724 DELAWARE AVENUE BUFFALO NY	W	0.41 / 2,160.66	19	520
Spill No Close Date: 8805542 11/10/1988 12:00:00 AM							
105	NY SPILLS	APT COMPLEX IN PARKING LOT	2 ALICE COURT BUFFALO NY	S	0.41 / 2,169.54	-13	521
Spill No Close Date: 2201549 05/20/2022 12:00:00 AM							
106	LST	TANKS AT APARTMENT COMPLE	905 DELAWARE AVENUE BUFFALO NY	NW	0.41 / 2,176.67	15	522
Spill No Close Date: 0075007 06/22/2000 12:00:00 AM							
107	BROWNFIELDS	Ellicott and Oak Streets Site	324, 328, and 334 North Oak St and 441 Ellicott St Bufalo NY 14203	SSW	0.41 / 2,178.14	-6	523
Spill No Close Date: 0207429 11/22/2002 12:00:00 AM							
108	NY SPILLS	ROSWELL PARK CANER INSTIT	VIRGINIA ST/ELLCOTT ST BUFFALO NY	SSW	0.41 / 2,189.36	-6	525
Spill No Close Date: 0207429 11/22/2002 12:00:00 AM							
109	NY SPILLS	MASTEN SALES & SERVICES	247 MASTEN AVE. BUFFALO NY	NE	0.42 / 2,195.66	-5	526
Spill No Close Date: 0813761 03/23/2009 12:00:00 AM							
109	LST	MASTEN-RILEY STATION	247 MASTEN AVENUE BUFFALO NY	NE	0.42 / 2,195.66	-5	527
Spill No Close Date: 9601741 05/03/1996 12:00:00 AM							
110	NY SPILLS	ST. JOHNS TOWERS	865 MICHGAN AVE. BUFFALO NY	S	0.42 / 2,217.03	-17	528
Spill No Close Date: 0275453 12/18/2002 12:00:00 AM							
111	NY SPILLS	ST. JOHNS HOSPICE SITE	113 MAPLE BUFFALO NY	S	0.42 / 2,229.93	-16	529
Spill No Close Date: 0550592 12/23/2008 12:00:00 AM							
112	LST	925 DELAWARE AVENUE INC	925 DELAWARE AVENUE BUFFALO NY 14209	NW	0.44 / 2,303.28	16	530
Spill No Close Date: 0906378 01/06/2010 12:00:00 AM							
113	NY SPILLS	VACANT LOT	CORNER OF RILEY @ MASTON BUFFALO NY	NE	0.44 / 2,304.35	-5	531
Spill No Close Date: 1507590 10/21/2015 12:00:00 AM							
114	NY SPILLS	NATIONAL GRID ABOVE GROUND VAULT	916 DELWARE AVE BUFFALO NY	NW	0.44 / 2,317.96	15	532
Spill No Close Date: 2109996 07/15/2022 12:00:00 AM							
115	NY SPILLS	NATURAL GAS AT RESIDENCE	MICHIGAN & LAUREL STREET BUFFALO NY	NNE	0.44 / 2,327.74	-6	533

Map Key	DB	Company/Site Name	Address	Direction	Distance (mi/ft)	Elev Diff (ft)	Page Number
			Spill No Close Date: 9875375 02/02/1999 12:00:00 AM				
116	NY SPILLS	BENDERSON #2	600 DELAWARE AVENUE BUFFALO NY	WSW	0.44 / 2,337.59	8	534
			Spill No Close Date: 8910055 03/07/1990 12:00:00 AM				
116	NY SPILLS	NYSDEC - BUFFALO GAS PUMP	600 DELAWARE AVENUE BUFFALO NY	WSW	0.44 / 2,337.59	8	535
			Spill No Close Date: 9004957 08/06/1990 12:00:00 AM				
116	NY SPILLS	ARMBRUST GASOLINE SPILL	600 DELAWARE AVENUE BUFFALO NY	WSW	0.44 / 2,337.59	8	536
			Spill No Close Date: 8912037 03/20/1990 12:00:00 AM				
116	NY SPILLS	BENDERSON DEVELOPMENT	600 DELAWARE AVENUE BUFFALO NY	WSW	0.44 / 2,337.59	8	537
			Spill No Close Date: 8900461 07/03/1991 12:00:00 AM				
116	NY SPILLS	MODERN DISPOSAL	600 DELAWARE AVENUE BUFFALO NY	WSW	0.44 / 2,337.59	8	538
			Spill No Close Date: 9002580 06/06/1990 12:00:00 AM				
116	NY SPILLS	LASALLE AMBULANCE	600 DELAWARE AVENUE BUFFALO NY	WSW	0.44 / 2,337.59	8	539
			Spill No Close Date: 9509971 11/13/1995 12:00:00 AM				
116	NY SPILLS	NYS DEPT. OF ENV. CONS.	600 DELAWARE AVENUE BUFFALO NY	WSW	0.44 / 2,337.59	8	540
			Spill No Close Date: 8608020 03/26/1987 12:00:00 AM				
116	LST	BENDERSON 600 DELAWARE	600 DELAWARE AVENUE BUFFALO NY	WSW	0.44 / 2,337.59	8	541
			Spill No Close Date: 9404468 08/15/1994 12:00:00 AM				
116	LST	BENDERSON DEVELOPMENT	600 DELAWARE AVENUE BUFFALO NY	WSW	0.44 / 2,337.59	8	542
			Spill No Close Date: 9503691 05/07/1998 12:00:00 AM				
117	NY SPILLS	PADMOUNT 545R	545 NORTH OAK ST BUFFALO NY	SSW	0.45 / 2,366.55	-12	543
			Spill No Close Date: 2303976 08/09/2023 12:00:00 AM				
118	NY SPILLS	TRI-GRAPHICS	78 ALLEN OR 99 VIRGINIA BUFFALO NY	WSW	0.45 / 2,369.91	0	544
			Spill No Close Date: 0275050 05/17/2002 12:00:00 AM				
119	NY SPILLS	SOIL	644 ELLICOT ST BUFFALO NY	SSW	0.45 / 2,396.51	-8	545
			Spill No Close Date: 2104166 08/02/2021 12:00:00 AM				
120	NY SPILLS	CITY OF BUFFALO EQUIPMENT	63 ORANGE ST BUFFALO NY	SE	0.46 / 2,429.00	-18	546

Map Key	DB	Company/Site Name	Address	Direction	Distance (mi/ft)	Elev Diff (ft)	Page Number
			Spill No Close Date: 2304790 10/23/2023 12:00:00 AM				
121	LST	BENDERSON DEVELOPMENT	584 DELAWARE AVENUE BUFFALO NY	WSW	0.47 / 2,467.12	2	547
			Spill No Close Date: 8808966 11/10/1989 12:00:00 AM				
121	NY SPILLS	VAULT #16-109	584 DELAWARE AVE BUFFALO NY	WSW	0.47 / 2,467.12	2	548
			Spill No Close Date: 1606362 09/27/2016 12:00:00 AM				
122	NY SPILLS	BUFFALO INDUSTRIAL	300 NORTHAMPTON AVENUE BUFFALO NY	ENE	0.47 / 2,477.83	-5	549
			Spill No Close Date: 9513812 01/27/1996 12:00:00 AM				
123	NY SPILLS	FUMES IN HOUSE	51 IRVING STREET BUFFALO NY	WSW	0.47 / 2,477.93	6	550
			Spill No Close Date: 8709670 10/20/1988 12:00:00 AM				
124	NY SPILLS	TRANSFORMER (PAD MOUNT)	641 ELLICOTT ST BUFFALO NY	SSW	0.47 / 2,490.88	-9	551
			Spill No Close Date: 1107814 09/20/2011 12:00:00 AM				
125	NY SPILLS	KLENK RESIDENCE	293 LINWOOD AVENUE BUFFALO NY	NNW	0.47 / 2,491.72	16	552
			Spill No Close Date: 9975538 10/20/2000 12:00:00 AM				
126	NY SPILLS	GAS COMPANY	153 EATON ST BUFFALO NY	ENE	0.47 / 2,497.10	-4	553
			Spill No Close Date: 0800797 04/21/2008 12:00:00 AM				
126	NY SPILLS	PRIVATE RESIDENCE	153 EATON ST BUFFALO NY	ENE	0.47 / 2,497.10	-4	554
			Spill No Close Date: 0702174 05/24/2007 12:00:00 AM				
127	NY SPILLS	NATIONAL FUEL GAS	73 MULBERRY STREET BUFFALO NY	SSE	0.48 / 2,517.92	-21	555
			Spill No Close Date: 9200310 04/08/1992 12:00:00 AM				
128	LST	ABANDONED AUTO REPAIR	63 E. UTICA BUFFALO NY	N	0.48 / 2,528.73	-6	556
			Spill No Close Date: 0175489 10/03/2002 12:00:00 AM				
129	LST	ALLEN TOWN TRADING COMPANY	553 DELAWARE AVENUE BUFFALO NY	WSW	0.48 / 2,535.95	-2	557
			Spill No Close Date: 9306552 11/15/2007 12:00:00 AM				
129	LST	BRADLEY SUNOCO	553 DELAWARE AVENUE BUFFALO NY	WSW	0.48 / 2,535.95	-2	559
			Spill No Close Date: 8902410 08/01/1989 12:00:00 AM				
130	NY SPILLS	RESIDENTIAL	838 MICHIGAN AVE BUFFALO NY	S	0.48 / 2,548.87	-23	561

Map Key	DB	Company/Site Name	Address	Direction	Distance (mi/ft)	Elev Diff (ft)	Page Number
Spill No Close Date: 2302322 06/22/2023 12:00:00 AM							
131	NY SPILLS	SEWAGE BACKUP AT BUILDING	560 DELAWARE AVENUE BUFFALO NY	WSW	0.49 / 2,574.02	-1	561
Spill No Close Date: 9702249 05/22/1997 12:00:00 AM							
131	NY SPILLS	MANHOLE VAULT 9108	560 DELAWARE AVE BUFFALO NY	WSW	0.49 / 2,574.02	-1	562
Spill No Close Date: 2306477 10/31/2023 12:00:00 AM							
132	NY SPILLS	NATIONAL GRID	301 LINWOOD AVE BUFFALO NY	NNW	0.49 / 2,574.79	16	563
Spill No Close Date: 0605499 08/11/2006 12:00:00 AM							
133	BROWNFIELDS	Former Trico Plant	628 Ellicott Street Buffalo NY 14203	SSW	0.49 / 2,580.20	-10	564
133	INST	Former Trico Plant	628 Ellicott Street Buffalo NY 14203	SSW	0.49 / 2,580.20	-10	568
133	ENG	Former Trico Plant	628 Ellicott Street Buffalo NY 14203	SSW	0.49 / 2,580.20	-10	572
134	NY SPILLS	UNDERGROUND CABLE/MANHOLE 1056	1056 JEFFERSON AVE BUFFALO NY	E	0.49 / 2,590.75	18	576
Spill No Close Date: 1305900 09/05/2013 12:00:00 AM							
135	NY SPILLS	FORMER RESIDENCE	1022 JEFFERSON AVE BUFFALO NY	E	0.49 / 2,598.26	22	577
Spill No Close Date: 0175376 11/13/2001 12:00:00 AM							
136	NY SPILLS	PAVEMENT	13 HODGE AVE BUFFALO NY	NW	0.49 / 2,605.00	16	578
Spill No Close Date: 1903061 06/25/2019 12:00:00 AM							
137	NY SPILLS	G&J AUTOMOTIVE	1049 JEFFERSON BUFFALO NY	E	0.49 / 2,609.86	22	579
Spill No Close Date: 0904802 12/15/2009 12:00:00 AM							
138	LST	BUFFALO BOARD OF EDUCATIO	1095 JEFFERSON AT BEST BUFFALO NY	E	0.50 / 2,615.09	15	580
Spill No Close Date: 9408233 04/25/1996 12:00:00 AM							
138	NY SPILLS	STAN MAKOWSKI ECC NO 99@50	1095 JEFFERSON AVE BUFFALO NY 14208	E	0.50 / 2,615.09	15	581
Spill No Close Date: 2308992							
139	NY SPILLS	DEMO PROJECT	1132 JEFFERSON AVE BUFFALO NY	ENE	0.50 / 2,626.40	3	582
Spill No Close Date: 1304734 07/31/2013 12:00:00 AM							

Map Key	DB	Company/Site Name	Address	Direction	Distance (mi/ft)	Elev Diff (ft)	Page Number
<u>139</u>	NY SPILLS	EMPTY COMMERCIAL BUILDING	1132 JEFFERSON AVE BUFFALO NY	ENE	0.50 / 2,626.40	3	<u>582</u>
Spill No Close Date: 1304558 08/22/2013 12:00:00 AM							
<u>139</u>	BROWNFIELDS	Jefferson Avenue Apartments	1140 & 1162 Jefferson Avenue Buffalo NY 14208	ENE	0.50 / 2,626.40	3	<u>583</u>
<u>140</u>	RCRA CORRACTS	CENTURY CENTRE I	817 WASHINGTON ST BUFFALO NY 14203	SW	0.50 / 2,648.08	-8	<u>587</u>
EPA Handler ID: NYD002107399							
<u>141</u>	SHWS	Former Pendrick Laundry Site	1200 Jefferson Avenue Buffalo NY 14203	ENE	0.54 / 2,864.03	-4	<u>597</u>
<u>142</u>	SHWS	Diarsenol Co., Kingsley Park	Kingsley Street Buffalo NY 14208	ENE	0.74 / 3,885.15	-5	<u>598</u>
<u>143</u>	SHWS	1542 Main Street	1542 Main Street Buffalo NY 14209	N	0.80 / 4,225.51	-12	<u>601</u>
<u>144</u>	MRDS	BUFFALO PERLITE PLANT	ERIE COUNTY BUFFALO NY 14222	NW	0.99 / 5,209.38	-1	<u>603</u>
Dep ID: 10297233							

Executive Summary: Summary by Data Source

Standard

Federal

RCRA CORRACTS - RCRA CORRACTS-Corrective Action

A search of the RCRA CORRACTS database, dated Apr 8, 2024 has found that there are 1 RCRA CORRACTS site(s) within approximately 1.00miles of the project property.

<u>Lower Elevation</u>	<u>Address</u>	<u>Direction</u>	<u>Distance (mi/ft)</u>	<u>Map Key</u>
CENTURY CENTRE I	817 WASHINGTON ST BUFFALO NY 14203	SW	0.50 / 2,648.08	140
<i>EPA Handler ID: NYD002107399</i>				

RCRA TSD - RCRA non-CORRACTS TSD Facilities

A search of the RCRA TSD database, dated Apr 8, 2024 has found that there are 1 RCRA TSD site(s) within approximately 0.50miles of the project property.

<u>Equal/Higher Elevation</u>	<u>Address</u>	<u>Direction</u>	<u>Distance (mi/ft)</u>	<u>Map Key</u>
ROSWELL PARK CANCER INSTITUTE	ELM & CARLTON STREETS BUFFALO NY 14263	S	0.26 / 1,358.07	66
<i>EPA Handler ID: NYD083534115</i>				

RCRA LQG - RCRA Generator List

A search of the RCRA LQG database, dated Apr 8, 2024 has found that there are 7 RCRA LQG site(s) within approximately 0.25miles of the project property.

<u>Equal/Higher Elevation</u>	<u>Address</u>	<u>Direction</u>	<u>Distance (mi/ft)</u>	<u>Map Key</u>
UNIVERSITY AT BUFFALO - CTRC	875 ELLICOTT ST BUFFALO NY 14203	SW	0.07 / 390.92	17
<i>EPA Handler ID: NYR000195461</i>				
BUFFALO GENERAL MEDICAL CENTER-KALEIDA HEALTH	100 HIGH ST BUFFALO NY 14203	SSW	0.11 / 562.93	24
<i>EPA Handler ID: NYD074042292</i>				
NYSDOT-WB	RTE I-86 OVER RTE 60 ELLICOTT NY 14701	SSW	0.11 / 562.93	24
<i>EPA Handler ID: NYD986973444</i>				
SCHUELE PAINT CO	12 SUMMER ST BUFFALO NY 14209	WNW	0.16 / 839.12	39
<i>EPA Handler ID: NYR000165506</i>				
CURIA GLOBAL INC – MAIN ST	1001 MAIN ST STE 700 BUFFALO NY 14203	WSW	0.19 / 996.64	46

<u>Equal/Higher Elevation</u>	<u>Address</u>	<u>Direction</u>	<u>Distance (mi/ft)</u>	<u>Map Key</u>
	<i>EPA Handler ID: NYR000218347</i>			
<u>Lower Elevation</u>	<u>Address</u>	<u>Direction</u>	<u>Distance (mi/ft)</u>	<u>Map Key</u>
NATIONAL GRID MANHOLE 119 BEST BUFFALO	119 BEST ST BUFFALO NY 14209	NE	0.00 / 23.28	2
	<i>EPA Handler ID: NYP000967299</i>			
OSMOSE INC	980 ELLICOTT ST BUFFALO NY 14209	NW	0.06 / 293.82	11
	<i>EPA Handler ID: NYD002112944</i>			

RCRA SQG - RCRA Small Quantity Generators List

A search of the RCRA SQG database, dated Apr 8, 2024 has found that there are 3 RCRA SQG site(s) within approximately 0.25miles of the project property.

<u>Equal/Higher Elevation</u>	<u>Address</u>	<u>Direction</u>	<u>Distance (mi/ft)</u>	<u>Map Key</u>
MULTILAB - FIRST FLOOR	100 HIGH ST ROOM 122 BUFFALO NY 14203-1154	SSW	0.11 / 562.93	24
	<i>EPA Handler ID: NYR000144576</i>			
MOBIL SERVICE STATION 99 - MST FORMERLY	1001 MAIN ST BUFFALO NY 14203	WSW	0.19 / 996.64	46
	<i>EPA Handler ID: NYR000215533</i>			
ATHENEX INC	1001 MAIN ST STE 600 CONVENTUS BUILDING BUFFALO NY 14203	WSW	0.19 / 996.64	46
	<i>EPA Handler ID: NYR000234906</i>			

RCRA VSQG - RCRA Very Small Quantity Generators List

A search of the RCRA VSQG database, dated Apr 8, 2024 has found that there are 3 RCRA VSQG site(s) within approximately 0.25 miles of the project property.

<u>Equal/Higher Elevation</u>	<u>Address</u>	<u>Direction</u>	<u>Distance (mi/ft)</u>	<u>Map Key</u>
HAUPTMAN-WOODWARD MEDICAL RESEARCH INSTI	HIGH STREET BUFFALO NY 14203	SSW	0.15 / 789.62	38
	<i>EPA Handler ID: NYR000130849</i>			
RESEARCH INSTITUTE ADDICTIONS	1021 MAIN ST BUFFALO NY 14203-1016	WSW	0.19 / 993.67	45
	<i>EPA Handler ID: NYD982722076</i>			
NYS DMNA - FMS #1	27 MASTEN AVE BUFFALO NY 14204-1097	E	0.20 / 1,081.59	50
	<i>EPA Handler ID: NYD981561665</i>			

RCRA NON GEN - RCRA Non-Generators

A search of the RCRA NON GEN database, dated Apr 8, 2024 has found that there are 19 RCRA NON GEN site(s) within approximately 0.25miles of the project property.

<u>Equal/Higher Elevation</u>	<u>Address</u>	<u>Direction</u>	<u>Distance (mi/ft)</u>	<u>Map Key</u>
WORLD AUTO PAINT SHOPS OF BUFFALO INC	1114 MAIN ST BUFFALO NY 14209 <i>EPA Handler ID: NYD013780267</i>	WNW	0.14 / 715.07	<u>34</u>
PATH-BIO-RESEARCH LABORATORY	50 HIGH ST BUFFALO NY 14203-1008 <i>EPA Handler ID: NYD982179434</i>	SW	0.16 / 869.62	<u>41</u>
PRECISION ABRASIVES CORP	11 SUMMER ST BUFFALO NY 14209 <i>EPA Handler ID: NYD986930584</i>	WNW	0.17 / 877.60	<u>42</u>
ERIE CO PUBLIC HEALTH LAB	1021 MAIN ST - 5TH FL BUFFALO NY 14203 <i>EPA Handler ID: NYD986985448</i>	WSW	0.19 / 993.67	<u>45</u>
AUTOPIA INC	1176 MAIN ST BUFFALO NY 14203 <i>EPA Handler ID: NYD987012838</i>	WNW	0.19 / 1,013.52	<u>47</u>
GULF SERVICE STATION #176476	1038 MAIN ST BUFFALO NY 14202 <i>EPA Handler ID: NYR000033134</i>	WSW	0.20 / 1,065.05	<u>49</u>
DMNA STATE OF NEW YORK OMS #2	27 MASTEN AVE BUFFALO NY 14204 <i>EPA Handler ID: NYD981561673</i>	E	0.20 / 1,081.59	<u>50</u>
CITY HONORS SCHOOL	MASTEN AVE & NORTH BUFFALO NY 14204 <i>EPA Handler ID: NYD986940328</i>	ESE	0.21 / 1,089.42	<u>51</u>
BISHOP LESLIE	1059 ELLICOTT ST BUFFALO NY 14209 <i>EPA Handler ID: NYR000060442</i>	N	0.21 / 1,093.86	<u>52</u>
NORTHEAST TOWER INC	23 HIGH ST BUFFALO NY 14203 <i>EPA Handler ID: NYD982539645</i>	SW	0.23 / 1,209.06	<u>55</u>
NIAGARA MOHAWK A NATIONAL GRID CO	1229 MAIN ST BUFFALO NY 14209 <i>EPA Handler ID: NYP000968909</i>	NW	0.23 / 1,230.61	<u>58</u>
CITIBANK	1008 MAIN ST BUFFALO NY 14202-1102 <i>EPA Handler ID: NYR000084129</i>	WSW	0.24 / 1,277.45	<u>61</u>
MIDCITY OFFICE EQUIPMENT INC	1220 MAIN ST BUFFALO NY 14209 <i>EPA Handler ID: NYR000046102</i>	NW	0.25 / 1,295.59	<u>64</u>

<u>Lower Elevation</u>	<u>Address</u>	<u>Direction</u>	<u>Distance (mi/ft)</u>	<u>Map Key</u>
NIAGARA MOHAWK A NATIONAL GRID CO	BEST ST & ELLICOTT MH 61ST ST BUFFALO NY 14209	WNW	0.01 / 34.33	3
	<i>EPA Handler ID: NYP000972208</i>			
NIAGARA MOHAWK A NATIONAL GRID CO	BEST ST & ELLICOTT ST MH 87TH BUFFALO NY 14209	WNW	0.01 / 34.33	3
	<i>EPA Handler ID: NYP000972182</i>			
STATION 49	45 BEST ST BUFFALO NY 14209-2301	WNW	0.04 / 185.40	9
	<i>EPA Handler ID: NYD980783229</i>			
NIAGARA MOHAWK A NATIONAL GRID CO	45 BEST ST & OLD BEST ST BUFFALO NY 14209	WNW	0.04 / 185.40	9
	<i>EPA Handler ID: NYP000974236</i>			
DEGUSSA CORP	980 ELLICOTT ST - WAREHOUSE BUFFALO NY 14209	NW	0.06 / 293.82	11
	<i>EPA Handler ID: NYR000045112</i>			
DEL-RICH PROPERTIES	35 EDNA PL BUFFALO NY 14209	N	0.06 / 339.53	12
	<i>EPA Handler ID: NYR000087031</i>			

State

SHWS - Registry of Inactive Hazardous Waste Disposal Sites in New York State

A search of the SHWS database, dated May 3, 2024 has found that there are 4 SHWS site(s) within approximately 1.00miles of the project property.

<u>Lower Elevation</u>	<u>Address</u>	<u>Direction</u>	<u>Distance (mi/ft)</u>	<u>Map Key</u>
Osmose Wood Preserving	980 Ellicott Street Buffalo NY 14209	NW	0.06 / 293.82	11
Former Pendrick Laundry Site	1200 Jefferson Avenue Buffalo NY 14203	ENE	0.54 / 2,864.03	141
Diarsenol Co., Kingsley Park	Kingsley Street Buffalo NY 14208	ENE	0.74 / 3,885.15	142
1542 Main Street	1542 Main Street Buffalo NY 14209	N	0.80 / 4,225.51	143

SWF/LF - Solid Waste Facilities and Landfills

A search of the SWF/LF database, dated Apr 7, 2022 has found that there are 2 SWF/LF site(s) within approximately 0.50miles of the project property.

<u>Equal/Higher Elevation</u>	<u>Address</u>	<u>Direction</u>	<u>Distance (mi/ft)</u>	<u>Map Key</u>
Olmsted Center For Sight	1170 Main Street Buffalo NY 14209	WNW	0.17 / 895.14	43
University at Buffalo (SUNY) Downtown Campus	955 Main Street Buffalo NY 14203	SW	0.30 / 1,582.02	77

LST - Leaking Storage Tanks

A search of the LST database, dated May 3, 2024 has found that there are 44 LST site(s) within approximately 0.50miles of the project property.

<u>Equal/Higher Elevation</u>	<u>Address</u>	<u>Direction</u>	<u>Distance (mi/ft)</u>	<u>Map Key</u>
BUFFALO GENERAL HOSPITAL	NORTH STREET BUFFALO NY <i>Spill No Close Date: 9310029 12/16/1994 12:00:00 AM</i>	SSW	0.07 / 372.49	16
BUFFALO GENERAL HOSPITAL	100 HIGH STREET BUFFALO NY <i>Spill No Close Date: 0075587 02/27/2001 12:00:00 AM</i>	SSW	0.11 / 562.93	24
BUFFALO GENERAL HOSPITAL	100 HIGH STREET BUFFALO NY <i>Spill No Close Date: 8909904 07/10/1990 12:00:00 AM</i>	SSW	0.11 / 562.93	24
HOSPITAL	100 HIGH ST BUFFALO NY <i>Spill No Close Date: 2203688 07/28/2022 12:00:00 AM</i>	SSW	0.11 / 562.93	24
MAIN - SUMMER CORPORATION	MAIN & SUMMER STREETS BUFFALO NY <i>Spill No Close Date: 8908322 04/02/1990 12:00:00 AM</i>	WNW	0.12 / 643.99	28
ROSWELL PARK	MICHIGAN AND HIGH BUFFALO NY <i>Spill No Close Date: 9875428 03/01/1999 12:00:00 AM</i>	SSE	0.14 / 749.09	36
ROSWELL PARK #6 OIL	HIGH & MICHIGAN AVENUES BUFFALO NY <i>Spill No Close Date: 8907884 12/12/1989 12:00:00 AM</i>	SSE	0.14 / 749.09	36
ROSWELL PARK CANCER INST.	MICHIGAN AND HIGH STREETS BUFFALO NY <i>Spill No Close Date: 9504008 07/01/1996 12:00:00 AM</i>	SSE	0.14 / 749.09	36
BUFFALO GENERAL HOSP	50 HIGH STREET BUFFALO NY <i>Spill No Close Date: 0705382 09/13/2007 12:00:00 AM</i>	SW	0.16 / 869.62	41
PHYSICANS IMAGING	979 MAIN STREET BUFFALO NY	WSW	0.19 / 996.64	46

<u>Equal/Higher Elevation</u>	<u>Address</u>	<u>Direction</u>	<u>Distance (mi/ft)</u>	<u>Map Key</u>
Spill No Close Date: 8806781 01/25/1989 12:00:00 AM				
ARG TRUCKING	1038 MAIN STREET BUFFALO NY	WSW	0.20 / 1,065.05	49
Spill No Close Date: 8803956 08/08/1988 12:00:00 AM				
A.R.G. TRUCKING CO.	MAIN AND NORTH ST. BUFFALO NY	WSW	0.20 / 1,065.05	49
Spill No Close Date: 8607168 02/24/1987 12:00:00 AM				
NIRELLI'S GULF STATION	1038 MAIN & NORTH BUFFALO NY	WSW	0.20 / 1,065.05	49
Spill No Close Date: 8808014 10/02/1989 12:00:00 AM				
MASTEN AVENUE ARMORY	27 MASTEN AVENUE BUFFALO NY	E	0.20 / 1,081.59	50
Spill No Close Date: 8904853 11/14/1990 12:00:00 AM				
NYS ARMORY	27 MASTEN STREET BUFFALO NY	E	0.20 / 1,081.59	50
Spill No Close Date: 9709636 03/30/1998 12:00:00 AM				
MASTEN AVENUE ARMORY	27 MASTEN AVENUE BUFFALO NY	E	0.20 / 1,081.59	50
Spill No Close Date: 9305872 08/27/1993 12:00:00 AM				
AGASSIZ HOLDINGS INC	1235 - 1245 MAIN STREET BUFFALO NY	NNW	0.24 / 1,291.80	63
Spill No Close Date: 0500859 03/21/2006 12:00:00 AM				
MID CITY OFFICE EQUIPMENT	1220 MAIN STREET BUFFALO NY	NW	0.25 / 1,295.59	64
Spill No Close Date: 9707872 11/28/1997 12:00:00 AM				
NYSDOH ROSWELL LOADING DK	ELM & CARLTON BUFFALO NY	S	0.26 / 1,358.07	66
Spill No Close Date: 9206876 02/06/1995 12:00:00 AM				
NYSDOH ROSWELL PARK	ELM AND CARLTON STREETS BUFFALO NY	S	0.26 / 1,358.07	66
Spill No Close Date: 9402510 02/06/1995 12:00:00 AM				
ROSWELL CANCER INSTITUTE	ELM AND CARLTON STREETS BUFFALO NY	S	0.26 / 1,358.07	66
Spill No Close Date: 9301132 08/18/1993 12:00:00 AM				
ROSWELL PARK	ELM AT CARLTON BUFFALO NY	S	0.26 / 1,358.07	66
Spill No Close Date: 0750760 11/15/2007 12:00:00 AM				
UST @ ROSWELL PRKG GARAGE	CARLTON STREET B/T ELM- MICHIGAN STS BUFFALO NY	S	0.26 / 1,370.25	68

<u>Equal/Higher Elevation</u>	<u>Address</u>	<u>Direction</u>	<u>Distance (mi/ft)</u>	<u>Map Key</u>
	Spill No Close Date: 0651376 05/15/2007 12:00:00 AM			
NYNEX	645 FRANKLIN STREET BUFFALO NY	W	0.28 / 1,464.12	74
	Spill No Close Date: 9315172 12/15/1994 12:00:00 AM			
SINCLAIR RADIO OF BUFFALO	695 DELAWARE AVENUE BUFFALO NY	W	0.30 / 1,567.49	76
	Spill No Close Date: 9709172 12/02/1998 12:00:00 AM			
FORMER GAS STATION	289 HIGH STREET BUFFALO NY	ESE	0.32 / 1,705.73	83
	Spill No Close Date: 0275035 08/30/2002 12:00:00 AM			
WESTBROOK 675 DELAWARE	675 DELAWARE AVENUE BUFFALO NY	W	0.32 / 1,713.19	84
	Spill No Close Date: 9308986 04/20/1994 12:00:00 AM			
AMERICAN RED CROSS TANK	786 DELAWARE AVENUE BUFFALO NY	WNW	0.35 / 1,840.54	86
	Spill No Close Date: 9404334 12/12/1995 12:00:00 AM			
KULBACK CONSTRUCTION	DELAWARE AT NORTH BUFFALO NY	W	0.36 / 1,892.83	89
	Spill No Close Date: 9403219 10/04/1994 12:00:00 AM			
WESTMINSTER PRESBYTERIAN	724 DELAWARE AVENUE BUFFALO NY	W	0.41 / 2,160.66	104
	Spill No Close Date: 8805542 11/10/1988 12:00:00 AM			
TANKS AT APARTMENT COMPLE	905 DELAWARE AVENUE BUFFALO NY	NW	0.41 / 2,176.67	106
	Spill No Close Date: 0075007 06/22/2000 12:00:00 AM			
925 DELAWARE AVENUE INC	925 DELAWARE AVENUE BUFFALO NY 14209	NW	0.44 / 2,303.28	112
	Spill No Close Date: 0906378 01/06/2010 12:00:00 AM			
BENDERSON 600 DELAWARE	600 DELAWARE AVENUE BUFFALO NY	WSW	0.44 / 2,337.59	116
	Spill No Close Date: 9404468 08/15/1994 12:00:00 AM			
BENDERSON DEVELOPMENT	600 DELAWARE AVENUE BUFFALO NY	WSW	0.44 / 2,337.59	116
	Spill No Close Date: 9503691 05/07/1998 12:00:00 AM			
BENDERSON DEVELOPMENT	584 DELAWARE AVENUE BUFFALO NY	WSW	0.47 / 2,467.12	121
	Spill No Close Date: 8808966 11/10/1989 12:00:00 AM			
BUFFALO BOARD OF EDUCATIO	1095 JEFFERSON AT BEST BUFFALO NY	E	0.50 / 2,615.09	138

<u>Equal/Higher Elevation</u>	<u>Address</u>	<u>Direction</u>	<u>Distance (mi/ft)</u>	<u>Map Key</u>
<i>Spill No Close Date: 9408233 04/25/1996 12:00:00 AM</i>				
<u>Lower Elevation</u>	<u>Address</u>	<u>Direction</u>	<u>Distance (mi/ft)</u>	<u>Map Key</u>
OSMOSE WOOD PRESERVATIVE	980 ELLICOTT STREET BUFFALO NY	NW	0.06 / 293.82	11
<i>Spill No Close Date: 8903194 09/12/1989 12:00:00 AM</i>				
OSMOSE WOOD PRESERVING	980 ELLICOTT STREET BUFFALO NY	NW	0.06 / 293.82	11
<i>Spill No Close Date: 9975243 08/17/1999 12:00:00 AM</i>				
ROSWELL PARK	666 ELM STREET BUFFALO NY	S	0.30 / 1,598.07	78
<i>Spill No Close Date: 8905775 11/22/1989 12:00:00 AM</i>				
GREYHOUND	ELLICOTT & OAK STREETS BUFFALO NY	SSW	0.40 / 2,106.90	100
<i>Spill No Close Date: 8912297 03/29/1990 12:00:00 AM</i>				
MASTEN-RILEY STATION	247 MASTEN AVENUE BUFFALO NY	NE	0.42 / 2,195.66	109
<i>Spill No Close Date: 9601741 05/03/1996 12:00:00 AM</i>				
ABANDONED AUTO REPAIR	63 E. UTICA BUFFALO NY	N	0.48 / 2,528.73	128
<i>Spill No Close Date: 0175489 10/03/2002 12:00:00 AM</i>				
ALLENTOWN TRADING COMPANY	553 DELAWARE AVENUE BUFFALO NY	WSW	0.48 / 2,535.95	129
<i>Spill No Close Date: 9306552 11/15/2007 12:00:00 AM</i>				
BRADLEY SUNOCO	553 DELAWARE AVENUE BUFFALO NY	WSW	0.48 / 2,535.95	129
<i>Spill No Close Date: 8902410 08/01/1989 12:00:00 AM</i>				

UST - Underground Storage Tanks- UST-Petroleum Bulk Storage (PBS)

A search of the UST database, dated May 15, 2024 has found that there are 7 UST site(s) within approximately 0.25miles of the project property.

<u>Equal/Higher Elevation</u>	<u>Address</u>	<u>Direction</u>	<u>Distance (mi/ft)</u>	<u>Map Key</u>
PILGRIM VILLAGE FAMILY SITE	1100 MICHIGAN AVENUE Buffalo NY 14209	E	0.05 / 279.33	10
<i>Site ID Site Status: 647349 Active</i>				
BUFFALO GENERAL HOSPITAL	100 HIGH ST Buffalo NY 14203	SSW	0.11 / 562.93	24
<i>Site ID Site Status: 54488 Active</i>				

<u>Equal/Higher Elevation</u>	<u>Address</u>	<u>Direction</u>	<u>Distance (mi/ft)</u>	<u>Map Key</u>
PROPERTY	174 HIGH ST BUFFALO NY 14203	SSE	0.15 / 768.74	37
	Site ID / Site Status: 443109 Unregulated/Closed			
CUMBERLAND FARMS #176476	1038 MAIN ST Buffalo NY 14202	WSW	0.20 / 1,065.05	49
	Site ID / Site Status: 53097 Unregulated/Closed			
MASTEN AVENUE ARMORY	27 MASTEN AVE Buffalo NY 14204	E	0.20 / 1,081.59	50
	Site ID / Site Status: 53860 Unregulated/Closed			
<u>Lower Elevation</u>	<u>Address</u>	<u>Direction</u>	<u>Distance (mi/ft)</u>	<u>Map Key</u>
OSMOSE INC	980 ELLICOTT ST Buffalo NY 14209	NW	0.06 / 293.82	11
	Site ID / Site Status: 52006 Active			
OSMOSE INC.	980 Ellicott Street Buffalo NY 14209	NW	0.06 / 293.82	11
	Site ID / Site Status: 339349 Unregulated/Closed			

AST - The Bulk Storage Program Database - AST

A search of the AST database, dated May 15, 2024 has found that there are 6 AST site(s) within approximately 0.25miles of the project property.

<u>Equal/Higher Elevation</u>	<u>Address</u>	<u>Direction</u>	<u>Distance (mi/ft)</u>	<u>Map Key</u>
BUFFALO GENERAL HOSPITAL	100 HIGH ST Buffalo NY 14203	SSW	0.11 / 562.93	24
	Site ID / Site Status: 54488 Active			
CITY HONORS SCHOOL NO. 195	186 E. NORTH STREET BUFFALO NY 14209	E	0.13 / 681.69	30
	Site ID / Site Status: 55323 Active			
CONVENTUS BUILDING	1001 MAIN STREET BUFFALO NY 14203	WSW	0.19 / 996.64	46
	Site ID / Site Status: 563710 Active			
MASTEN AVENUE ARMORY	27 MASTEN AVE Buffalo NY 14204	E	0.20 / 1,081.59	50
	Site ID / Site Status: 53860 Unregulated/Closed			
<u>Lower Elevation</u>	<u>Address</u>	<u>Direction</u>	<u>Distance (mi/ft)</u>	<u>Map Key</u>
OSMOSE INC	980 ELLICOTT ST Buffalo NY 14209	NW	0.06 / 293.82	11
	Site ID / Site Status: 52006 Active			
OSMOSE INC.	980 Ellicott Street Buffalo NY 14209	NW	0.06 / 293.82	11

<u>Lower Elevation</u>	<u>Address</u>	<u>Direction</u>	<u>Distance (mi/ft)</u>	<u>Map Key</u>
<i>Site ID / Site Status: 339349 Unregulated/Closed</i>				

ENG - Registry of Engineering Controls in New York State

A search of the ENG database, dated May 3, 2024 has found that there are 2 ENG site(s) within approximately 0.50miles of the project property.

<u>Equal/Higher Elevation</u>	<u>Address</u>	<u>Direction</u>	<u>Distance (mi/ft)</u>	<u>Map Key</u>
Former Mobil Service Station 99-MST	979 Main Street Buffalo NY 14203	WSW	0.19 / 996.64	46

<u>Lower Elevation</u>	<u>Address</u>	<u>Direction</u>	<u>Distance (mi/ft)</u>	<u>Map Key</u>
Former Trico Plant	628 Ellicott Street Buffalo NY 14203	SSW	0.49 / 2,580.20	133

INST - Registry of Institutional Controls in New York State

A search of the INST database, dated May 3, 2024 has found that there are 3 INST site(s) within approximately 0.50miles of the project property.

<u>Equal/Higher Elevation</u>	<u>Address</u>	<u>Direction</u>	<u>Distance (mi/ft)</u>	<u>Map Key</u>
Former Mobil Service Station 99-MST	979 Main Street Buffalo NY 14203	WSW	0.19 / 996.64	46

<u>Lower Elevation</u>	<u>Address</u>	<u>Direction</u>	<u>Distance (mi/ft)</u>	<u>Map Key</u>
Osmose Wood Preserving	980 Ellicott Street Buffalo NY 14209	NW	0.06 / 293.82	11

Former Trico Plant	628 Ellicott Street Buffalo NY 14203	SSW	0.49 / 2,580.20	133
--------------------	---	-----	-----------------	---------------------

BROWNFIELDS - Brownfields Site List (Subset of Site Remediation)

A search of the BROWNFIELDS database, dated May 3, 2024 has found that there are 12 BROWNFIELDS site(s) within approximately 0.50miles of the project property.

<u>Equal/Higher Elevation</u>	<u>Address</u>	<u>Direction</u>	<u>Distance (mi/ft)</u>	<u>Map Key</u>
Former Pilgrim Village Family Apartments	1100 MICHIGAN AVENUE Buffalo NY 14209	E	0.05 / 279.33	10
1155 Main Street	1155 Main Street Buffalo NY 14209	WNW	0.13 / 694.36	32

<u>Equal/Higher Elevation</u>	<u>Address</u>	<u>Direction</u>	<u>Distance (mi/ft)</u>	<u>Map Key</u>
Former Mobil Service Station 99-MST	979 Main Street Buffalo NY 14203	WSW	0.19 / 996.64	46
19 North Street	19 North Street Buffalo NY 14202	W	0.20 / 1,058.01	48
Hope on Main	954 Main Street Buffalo NY 14202	WSW	0.28 / 1,463.07	73
Jefferson Avenue Apartments	1140 & 1162 Jefferson Avenue Buffalo NY 14208	ENE	0.50 / 2,626.40	139

<u>Lower Elevation</u>	<u>Address</u>	<u>Direction</u>	<u>Distance (mi/ft)</u>	<u>Map Key</u>
Pilgrim Village Redevelopment/Campus Square	903 Ellicott Street Buffalo NY 14209	W	0.01 / 68.71	5
Former Pilgrim Village Senior Apartments	951 Ellicott Street Buffalo NY 14209	NW	0.01 / 74.65	6
980 Ellicott Street Site	980 Ellicott Street Buffalo NY 14209	NW	0.06 / 293.82	11
Michigan-Best Development	1145 Michigan Avenue Buffalo NY 14209	ENE	0.07 / 369.24	15
Ellicott and Oak Streets Site	324, 328, and 334 North Oak St and 441 Ellicott St Buffalo NY 14203	SSW	0.41 / 2,178.14	107
Former Trico Plant	628 Ellicott Street Buffalo NY 14203	SSW	0.49 / 2,580.20	133

Non Standard

Federal

FINDS/FRS - Facility Registry Service/Facility Index

A search of the FINDS/FRS database, dated Feb 9, 2024 has found that there are 2 FINDS/FRS site(s) within approximately 0.02miles of the project property.

<u>Lower Elevation</u>	<u>Address</u>	<u>Direction</u>	<u>Distance (mi/ft)</u>	<u>Map Key</u>
NATIONAL GRID MANHOLE 119 BEST BUFFALO	119 BEST ST BUFFALO NY 14209	NE	0.00 / 23.28	2
<i>Registry ID: 110046242482</i>				
NIAGARA MOHAWK A NATIONAL GRID CO	BEST ST & ELLICOTT ST MH 87TH BUFFALO NY 14209	WNW	0.01 / 34.33	3
<i>Registry ID: 110066947380</i>				

PFAS IND - PFAS Industry Sectors

A search of the PFAS IND database, dated Apr 15, 2024 has found that there are 2 PFAS IND site(s) within approximately 0.50miles of the project property.

<u>Equal/Higher Elevation</u>	<u>Address</u>	<u>Direction</u>	<u>Distance (mi/ft)</u>	<u>Map Key</u>
ERNST STEEL SLF	BUFFALO NY	NNW	0.32 / 1,669.69	80
<u>Lower Elevation</u>	<u>Address</u>	<u>Direction</u>	<u>Distance (mi/ft)</u>	<u>Map Key</u>
OSMOSE WOOD PRESERVING	BUFFALO NY	NW	0.07 / 355.98	14

HMIRS - Hazardous Materials Information Reporting System

A search of the HMIRS database, dated Nov 26, 2023 has found that there are 1 HMIRS site(s) within approximately 0.12miles of the project property.

<u>Equal/Higher Elevation</u>	<u>Address</u>	<u>Direction</u>	<u>Distance (mi/ft)</u>	<u>Map Key</u>
	100 HIGH ST BUFFALO NY	SSW	0.11 / 562.93	24

MRDS - Mineral Resource Data System

A search of the MRDS database, dated Mar 15, 2016 has found that there are 1 MRDS site(s) within approximately 1.00miles of the project property.

<u>Lower Elevation</u>	<u>Address</u>	<u>Direction</u>	<u>Distance (mi/ft)</u>	<u>Map Key</u>
BUFFALO PERLITE PLANT	ERIE COUNTY BUFFALO NY 14222	NW	0.99 / 5,209.38	144
<i>Dep ID: 10297233</i>				

ALT FUELS - Alternative Fueling Stations

A search of the ALT FUELS database, dated Apr 30, 2024 has found that there are 23 ALT FUELS site(s) within approximately 0.25 miles of the project property.

<u>Equal/Higher Elevation</u>	<u>Address</u>	<u>Direction</u>	<u>Distance (mi/ft)</u>	<u>Map Key</u>
854ELLCOTT 134 HIGH ST 7	134 High St Buffalo NY 14203 <i>ID: 181847</i>	SSE	0.09 / 475.19	<u>19</u>
854ELLCOTT 134 HIGH ST 1	134 High St Buffalo NY 14203 <i>ID: 181845</i>	SSE	0.09 / 475.19	<u>19</u>
854ELLCOTT 134 HIGH ST 8	134 High St Buffalo NY 14203 <i>ID: 181849</i>	SSE	0.09 / 475.19	<u>19</u>
854ELLCOTT 134 HIGH ST 9	134 High St Buffalo NY 14203 <i>ID: 181848</i>	SSE	0.09 / 475.19	<u>19</u>
854ELLCOTT 134 HIGH ST 4	134 High St Buffalo NY 14203 <i>ID: 181846</i>	SSE	0.09 / 475.19	<u>19</u>
854ELLCOTT 134 HIGH ST 5	134 High St Buffalo NY 14203 <i>ID: 181843</i>	SSE	0.09 / 475.19	<u>19</u>
854ELLCOTT 134 HIGH ST 3	134 High St Buffalo NY 14203 <i>ID: 169909</i>	SSE	0.09 / 475.19	<u>19</u>
854ELLCOTT 134 HIGH ST 6	134 High St Buffalo NY 14203 <i>ID: 169908</i>	SSE	0.09 / 475.19	<u>19</u>
854ELLCOTT 134 HIGH ST 10	134 High St Buffalo NY 14203 <i>ID: 169910</i>	SSE	0.09 / 475.19	<u>19</u>
854ELLCOTT 134 HIGH ST 2	134 High St Buffalo NY 14203 <i>ID: 181844</i>	SSE	0.09 / 475.19	<u>19</u>
854ELLCOTT 854 ELLICOTT 8	854 Ellicott St Buffalo NY 14203 <i>ID: 162228</i>	WSW	0.13 / 694.65	<u>33</u>
854ELLCOTT 854 ELLICOTT 3	854 Ellicott St Buffalo NY 14203 <i>ID: 180119</i>	WSW	0.13 / 694.65	<u>33</u>
854ELLCOTT 854 ELLICOTT 9	854 Ellicott St Buffalo NY 14203 <i>ID: 180116</i>	WSW	0.13 / 694.65	<u>33</u>

<u>Equal/Higher Elevation</u>	<u>Address</u>	<u>Direction</u>	<u>Distance (mi/ft)</u>	<u>Map Key</u>
854ELLCOTT 854 ELLICOTT 5	854 Ellicott St Buffalo NY 14203 <i>ID: 180112</i>	WSW	0.13 / 694.65	33
854ELLCOTT 854 ELLICOTT 6	854 Ellicott St Buffalo NY 14203 <i>ID: 180113</i>	WSW	0.13 / 694.65	33
854ELLCOTT 854 ELLICOTT 2	854 Ellicott St Buffalo NY 14203 <i>ID: 180117</i>	WSW	0.13 / 694.65	33
854ELLCOTT 854 ELLICOTT 11	854 Ellicott St Buffalo NY 14203 <i>ID: 180114</i>	WSW	0.13 / 694.65	33
854ELLCOTT 854 ELLICOTT 1	854 Ellicott St Buffalo NY 14203 <i>ID: 180122</i>	WSW	0.13 / 694.65	33
854ELLCOTT 854 ELLICOTT 7	854 Ellicott St Buffalo NY 14203 <i>ID: 180121</i>	WSW	0.13 / 694.65	33
854ELLCOTT 854 ELLICOTT 4	854 Ellicott St Buffalo NY 14203 <i>ID: 180118</i>	WSW	0.13 / 694.65	33
854ELLCOTT 854 ELLICOTT 12	854 Ellicott St Buffalo NY 14203 <i>ID: 180115</i>	WSW	0.13 / 694.65	33
854ELLCOTT 854 ELLICOTT 10	854 Ellicott St Buffalo NY 14203 <i>ID: 180120</i>	WSW	0.13 / 694.65	33
CONVENTUS CONVENTUS	1001 Main Street Buffalo NY 14203 <i>ID: 165111</i>	WSW	0.19 / 996.64	46

SSTS - Registered Pesticide Establishments

A search of the SSTS database, dated Feb 29, 2024 has found that there are 2 SSTS site(s) within approximately 0.25miles of the project property.

<u>Lower Elevation</u>	<u>Address</u>	<u>Direction</u>	<u>Distance (mi/ft)</u>	<u>Map Key</u>
OSMOSE UTILITIES SERVICES, INC.	980 ELLICOTT ST - BUFFALO NY 14209 <i>Establishment No: 75341-NY-1</i>	NW	0.06 / 293.82	11
OSMOSE INC	980 ELLICOTT ST - BUFFALO NY 14209	NW	0.06 / 293.82	11

<u>Lower Elevation</u>	<u>Address</u>	<u>Direction</u>	<u>Distance (mi/ft)</u>	<u>Map Key</u>
<i>Establishment No: 3008-NY-1</i>				

State

NY SPILLS - Spill Incidents Database

A search of the NY SPILLS database, dated May 3, 2024 has found that there are 127 NY SPILLS site(s) within approximately 0.50 miles of the project property.

<u>Equal/Higher Elevation</u>	<u>Address</u>	<u>Direction</u>	<u>Distance (mi/ft)</u>	<u>Map Key</u>
PHASE II	1100 MICHIGAN AVE. BUFFALO NY 14202	E	0.02 / 92.18	7
<i>Spill No Close Date: 1508707 11/23/2015 12:00:00 AM</i>				
BUFFALO GENERAL HOSPITAL	112 GOODRICH AVENUE BUFFALO NY	S	0.07 / 355.33	13
<i>Spill No Close Date: 9502029 05/18/1995 12:00:00 AM</i>				
BLD SITE OF GENERAL HOSPITAL	CORNER NORTH ST AND ELLICOTT ST BUFFALO NY	WSW	0.08 / 442.47	18
<i>Spill No Close Date: 0910563 02/01/2010 12:00:00 AM</i>				
ON SITE	1091 MAIN ST BUFFALO NY	W	0.10 / 542.12	23
<i>Spill No Close Date: 1802722 08/16/2018 12:00:00 AM</i>				
BUFFALO GENERAL	100 HIGH STREET BUFFALO NY	SSW	0.11 / 562.93	24
<i>Spill No Close Date: 0109330 12/21/2001 12:00:00 AM</i>				
BUFFALO GENERAL HOSPITAL	100 HIGH STREET BUFFALO NY	SSW	0.11 / 562.93	24
<i>Spill No Close Date: 9408004 09/14/1994 12:00:00 AM</i>				
BUFFALO GENERAL HOSPITAL	100 HIGH STREET BUFFALO NY 14203	SSW	0.11 / 562.93	24
<i>Spill No Close Date: 1905674 10/30/2019 12:00:00 AM</i>				
BUFFALO GENERAL HOSPITAL	100 HIGH ST BUFFALO NY	SSW	0.11 / 562.93	24
<i>Spill No Close Date: 2203342 06/22/2023 12:00:00 AM</i>				
HOSPITAL	100 HIGH STREET BUFFALO NY	SSW	0.11 / 562.93	24
<i>Spill No Close Date: 2305998 10/13/2023 12:00:00 AM</i>				
BUFFALO HOSPITAL	100 HIGH ST BUFFALO NY	SSW	0.11 / 562.93	24
<i>Spill No Close Date: 2305990 10/13/2023 12:00:00 AM</i>				
TRANSFORMER PAD MOUNT	24R FOSDICK AVE BUFFALO NY	ESE	0.11 / 597.01	25

<u>Equal/Higher Elevation</u>	<u>Address</u>	<u>Direction</u>	<u>Distance (mi/ft)</u>	<u>Map Key</u>
Spill No Close Date: 1503405 06/29/2015 12:00:00 AM				
BUFFALO GENERAL HOSPITAL	GOODRICH ST/ELLCOTT ST C/BUFFALO NY	SW	0.12 / 623.03	26
Spill No Close Date: 0705383 09/13/2007 12:00:00 AM				
BUFFALO GENERAL HOSPITAL	GOODRICH BUFFALO NY	SW	0.12 / 623.03	26
Spill No Close Date: 0751355 05/09/2008 12:00:00 AM				
WENDY,S	MAIN AND NORTH STREETS BUFFALO NY	W	0.12 / 652.15	29
Spill No Close Date: 8911108 03/12/1990 12:00:00 AM				
OIL IN STREET	336 MAPLE BUFFALO NY	SE	0.13 / 682.49	31
Spill No Close Date: 0750965 10/17/2007 12:00:00 AM				
PARKING LOT - HOSPITAL	CARLTON & OAK / HIGH ST. BUFFALO NY	SSW	0.14 / 737.19	35
Spill No Close Date: 1810147 01/08/2019 12:00:00 AM				
ROSWELL PARK CANCER INSTI	MICHIGAN AT HIGH BUFFALO NY	SSE	0.14 / 749.09	36
Spill No Close Date: 9875088 03/08/2000 12:00:00 AM				
ROSWELL PARK	MICHIGAN & HIGH STREETS BUFFALO NY	SSE	0.14 / 749.09	36
Spill No Close Date: 9504945 07/27/1995 12:00:00 AM				
SIDEWALK	HIGH ST AND MICHIGAN AVE BUFFALO NY	SSE	0.14 / 749.09	36
Spill No Close Date: 1609890 01/27/2017 12:00:00 AM				
174 HIGH PROJECT	174 HIGH STREET BUFFALO NY 14210	SSE	0.15 / 768.74	37
Spill No Close Date: 0912618 05/04/2010 12:00:00 AM				
NIAGARA MOHAWK TRANSFORME	1031 MAIN STREET BUFFALO NY	WSW	0.16 / 861.14	40
Spill No Close Date: 9406282 09/07/1994 12:00:00 AM				
PARKING LOT	1031 MAIN STREET BUFFALO NY	WSW	0.16 / 861.14	40
Spill No Close Date: 1311101 10/11/2016 12:00:00 AM				
KALEIDA HEALTH	50 HIGH STREET BUFFALO NY	SW	0.16 / 869.62	41
Spill No Close Date: 1201711 08/24/2012 12:00:00 AM				
BEHIND VACANT HOUSES	204 HIGH ST BUFFALO NY	SE	0.18 / 935.05	44

<u>Equal/Higher Elevation</u>	<u>Address</u>	<u>Direction</u>	<u>Distance (mi/ft)</u>	<u>Map Key</u>
Spill No Close Date: 0108495 11/23/2001 12:00:00 AM				
PARKING LOT	1021 MAIN STREET BUFFALO NY	WSW	0.19 / 993.67	45
Spill No Close Date: 1311100 10/11/2016 12:00:00 AM				
BUFFALO GENERAL HOSPITAL	999 MAIN STREET BUFFALO NY	WSW	0.19 / 996.64	46
Spill No Close Date: 9508300 10/30/1995 12:00:00 AM				
OIL AT HIGH STREET	999 MAIN AND 24 HIGH BUFFALO NY	WSW	0.19 / 996.64	46
Spill No Close Date: 9500234 09/15/2015 12:00:00 AM				
CUMBERLAND FARMS/GULF	1038 MAIN STREET BUFFALO NY	WSW	0.20 / 1,065.05	49
Spill No Close Date: 9311640 07/01/1994 12:00:00 AM				
CUMBERLAND FARMS	1038 MAIN STREET BUFFALO NY	WSW	0.20 / 1,065.05	49
Spill No Close Date: 9613078 03/17/1997 12:00:00 AM				
NYS NATIONAL GUARD	27 MASTEN AVENUE BUFFALO NY	E	0.20 / 1,081.59	50
Spill No Close Date: 9907527 09/24/1999 12:00:00 AM				
NATIONAL GUARD BUILDING	27 MASTEN AVE BUFFALO NY	E	0.20 / 1,081.59	50
Spill No Close Date: 9708830 10/31/1997 12:00:00 AM				
ARTSPACE	1219-1233 MAIN STREET BUFFALO NY	NNW	0.21 / 1,097.58	53
Spill No Close Date: 0600379 10/26/2006 12:00:00 AM				
FORMER SARA BETH BUILDING	1219-1233 MAIN STREET BUFFALO NY	NNW	0.21 / 1,097.58	53
Spill No Close Date: 0485354 01/27/2005 12:00:00 AM				
NIAGARAMO/BRYANT STRATON	1028 MAIN STREET BUFFALO NY	WSW	0.21 / 1,134.36	54
Spill No Close Date: 9705897 10/09/1997 12:00:00 AM				
M J GRASS SCREW MACHINE	1233 MAIN STREET BUFFALO NY	NNW	0.23 / 1,209.28	56
Spill No Close Date: 8807560 10/22/1990 12:00:00 AM				
G&E MANAGEMENT	1233 MAIN ST BUFFALO NY	NNW	0.23 / 1,209.28	56
Spill No Close Date: 9100320 04/10/1991 12:00:00 AM				
BFI TRUCK	33 LINWOOD AVENUE BUFFALO NY	W	0.23 / 1,222.92	57

<u>Equal/Higher Elevation</u>	<u>Address</u>	<u>Direction</u>	<u>Distance (mi/ft)</u>	<u>Map Key</u>
Spill No Close Date: 9975353 08/12/1999 12:00:00 AM				
CAO DART	1237 MAIN STREET BUFFALO NY	NNW	0.24 / 1,261.77	59
Spill No Close Date: 0175280 08/24/2001 12:00:00 AM				
CITY OF BUFFALO PARKS	29 NORTH HAMPTON BUFFALO NY	NNW	0.24 / 1,264.55	60
Spill No Close Date: 9913377 04/10/2000 12:00:00 AM				
VACANT LOT FORMERLY 33 HIGH STREET APTS	960 WASHINGTON NY	SW	0.24 / 1,291.53	62
Spill No Close Date: 1204448 04/29/2014 12:00:00 AM				
ROSWELL	ELM AND CARLTON ST BUFFALO NY	S	0.26 / 1,358.07	66
Spill No Close Date: 1203400 07/11/2012 12:00:00 AM				
IN DITCH LINE	CORNER OF MICHIGAN AVE AND CARLTON ST BUFFALO NY	SSE	0.26 / 1,366.01	67
Spill No Close Date: 1003048 09/19/2011 12:00:00 AM				
A & J DISTRIBUTORS	36 NORTHAMPTON STREET BUFFALO NY	NNW	0.26 / 1,371.50	69
Spill No Close Date: 8603602 05/06/1987 12:00:00 AM				
TANK ROOM	1264 MAIN ST BUFFALO NY	NNW	0.26 / 1,372.93	70
Spill No Close Date: 0809396 11/28/2008 12:00:00 AM				
DELTASONIC	1264 MAIN STREET BUFFALO NY	NNW	0.26 / 1,372.93	70
Spill No Close Date: 9204557 07/22/1992 12:00:00 AM				
DELTA SONIC	1264 MAIN STREET BUFFALO NY	NNW	0.26 / 1,372.93	70
Spill No Close Date: 9906970 09/14/1999 12:00:00 AM				
DELTA SONIC CAR WASH	1264 MAIN STREET BUFFALO NY 14203	NNW	0.26 / 1,372.93	70
Spill No Close Date: 1407257 10/14/2014 12:00:00 AM				
FRONT YARD	1264 MAIN ST BUFFALO NY	NNW	0.26 / 1,372.93	70
Spill No Close Date: 1707510 03/06/2018 12:00:00 AM				
DELTA SONIC CAR WASH	1264 MAIN ST BUFFALO NY	NNW	0.26 / 1,372.93	70
Spill No Close Date: 1911365 03/12/2020 12:00:00 AM				
COMMERICAL	1264 MAIN ST BUFFALO NY	NNW	0.26 / 1,372.93	70

<u>Equal/Higher Elevation</u>	<u>Address</u>	<u>Direction</u>	<u>Distance (mi/ft)</u>	<u>Map Key</u>
Spill No Close Date: 2002296 06/29/2020 12:00:00 AM				
COMMERCIAL	1264 MAIN ST BUFFALO NY 14209	NNW	0.26 / 1,372.93	70
Spill No Close Date: 2008396 02/11/2021 12:00:00 AM				
DELTA SONIC CARWASH	1264 MAIN ST BUFFALO NY	NNW	0.26 / 1,372.93	70
Spill No Close Date: 2306070 10/23/2023 12:00:00 AM				
DELTA SONIC DISPENSER	1264 MAIN ST BUFFALO NY	NNW	0.26 / 1,372.93	70
Spill No Close Date: 2308931				
IHRIG RESIDENCE	71 NORTH STREET BUFFALO NY	W	0.29 / 1,514.86	75
Spill No Close Date: 9503436 06/20/1995 12:00:00 AM				
COMMERCIAL BUILDINGS	1269 THRU 1285 MAIN ST BUFFALO NY	NNW	0.32 / 1,678.53	81
Spill No Close Date: 1408808 12/31/2014 12:00:00 AM				
FAIRFAX APTS.	715 DELAWARE AVE. BUFFALO NY	W	0.32 / 1,690.91	82
Spill No Close Date: 0550371 06/09/2005 12:00:00 AM				
DEMOLITION SITE	289 HIGH STREET BUFFALO NY	ESE	0.32 / 1,705.73	83
Spill No Close Date: 0275036 04/23/2002 12:00:00 AM				
NATIONAL FUEL GAS	CARLTON AND WASHINGTON ST BUFFALO NY	SW	0.33 / 1,736.54	85
Spill No Close Date: 8905988 03/14/1990 12:00:00 AM				
MEDICAL WASTE/UNITED FUND	742 DELAWARE AVENUE BUFFALO NY	W	0.35 / 1,858.58	87
Spill No Close Date: 9710273 12/10/1997 12:00:00 AM				
SAINT VINCENT DEPAUL	1298 MAIN ST AT BRYANT BUFFALO NY	NNW	0.35 / 1,867.32	88
Spill No Close Date: 9603069 06/05/1996 12:00:00 AM				
GARY LOWD PROPERTY	1298 MAIN STREET BUFFALO NY	NNW	0.35 / 1,867.32	88
Spill No Close Date: 9106713 09/23/1991 12:00:00 AM				
LEAKING FIRE DEPT VEHICLE	289 DODGE BUFFALO NY	ENE	0.36 / 1,921.12	90
Spill No Close Date: 1503811 07/09/2015 12:00:00 AM				
CITY OF BUFFALO	MAIN AND CARLTON STREETS BUFFALO NY	SW	0.37 / 1,936.20	91

<u>Equal/Higher Elevation</u>	<u>Address</u>	<u>Direction</u>	<u>Distance (mi/ft)</u>	<u>Map Key</u>
Spill No Close Date: 8907967 01/25/1993 12:00:00 AM				
COMPUTER TASK GROUP	700 DELAWARE AVE BUFFALO NY	W	0.37 / 1,950.58	93
Spill No Close Date: 0507232 02/01/2006 12:00:00 AM				
SOIL	215 PEACH ST BUFFALO NY	ESE	0.38 / 2,006.36	95
Spill No Close Date: 2007371 11/17/2020 12:00:00 AM				
ROAD SIDE	82 NORTH PEARL BUFFALO NY	WSW	0.39 / 2,063.40	96
Spill No Close Date: 1708175 11/29/2017 12:00:00 AM				
CONCRETE	888 DELAWARE AVE BUFFALO NY	NW	0.39 / 2,075.51	98
Spill No Close Date: 2105781 09/17/2021 12:00:00 AM				
TOUR BUS	620 DELAWARE AVENUE BUFFALO NY	WSW	0.40 / 2,121.78	101
Spill No Close Date: 8704229 08/24/1987 12:00:00 AM				
AMHERST DISPOSAL	620 DELAWARE AVENUE BUFFALO NY	WSW	0.40 / 2,121.78	101
Spill No Close Date: 8703944 09/30/1987 12:00:00 AM				
HOLIDAY INN	620 DELAWARE AVENUE BUFFALO NY	WSW	0.40 / 2,121.78	101
Spill No Close Date: 8806417 11/04/1988 12:00:00 AM				
NATIONAL GRID COMMERCIAL	72 NORTH PEARL ST BUFFALO NY	SW	0.41 / 2,140.52	102
Spill No Close Date: 2207913 12/28/2022 12:00:00 AM				
COMMERCIAL	888 MAIN ST BUFFALO NY	SW	0.41 / 2,155.62	103
Spill No Close Date: 1704513 08/15/2017 12:00:00 AM				
NATIONAL GRID ABOVE GROUND VAULT	916 DELWARE AVE BUFFALO NY	NW	0.44 / 2,317.96	114
Spill No Close Date: 2109996 07/15/2022 12:00:00 AM				
BENDERSON #2	600 DELAWARE AVENUE BUFFALO NY	WSW	0.44 / 2,337.59	116
Spill No Close Date: 8910055 03/07/1990 12:00:00 AM				
NYSDEC - BUFFALO GAS PUMP	600 DELAWARE AVENUE BUFFALO NY	WSW	0.44 / 2,337.59	116
Spill No Close Date: 9004957 08/06/1990 12:00:00 AM				
ARMBRUST GASOLINE SPILL	600 DELAWARE AVENUE BUFFALO NY	WSW	0.44 / 2,337.59	116

<u>Equal/Higher Elevation</u>	<u>Address</u>	<u>Direction</u>	<u>Distance (mi/ft)</u>	<u>Map Key</u>
	Spill No Close Date: 8912037 03/20/1990 12:00:00 AM			
BENDERSON DEVELOPMENT	600 DELAWARE AVENUE BUFFALO NY	WSW	0.44 / 2,337.59	116
	Spill No Close Date: 8900461 07/03/1991 12:00:00 AM			
MODERN DISPOSAL	600 DELAWARE AVENUE BUFFALO NY	WSW	0.44 / 2,337.59	116
	Spill No Close Date: 9002580 06/06/1990 12:00:00 AM			
LASALLE AMBULANCE	600 DELAWARE AVENUE BUFFALO NY	WSW	0.44 / 2,337.59	116
	Spill No Close Date: 9509971 11/13/1995 12:00:00 AM			
NYS DEPT. OF ENV. CONS.	600 DELAWARE AVENUE BUFFALO NY	WSW	0.44 / 2,337.59	116
	Spill No Close Date: 8608020 03/26/1987 12:00:00 AM			
TRI-GRAPHICS	78 ALLEN OR 99 VIRGINIA BUFFALO NY	WSW	0.45 / 2,369.91	118
	Spill No Close Date: 0275050 05/17/2002 12:00:00 AM			
VAULT #16-109	584 DELAWARE AVE BUFFALO NY	WSW	0.47 / 2,467.12	121
	Spill No Close Date: 1606362 09/27/2016 12:00:00 AM			
FUMES IN HOUSE	51 IRVING STREET BUFFALO NY	WSW	0.47 / 2,477.93	123
	Spill No Close Date: 8709670 10/20/1988 12:00:00 AM			
KLENK RESIDENCE	293 LINWOOD AVENUE BUFFALO NY	NNW	0.47 / 2,491.72	125
	Spill No Close Date: 9975538 10/20/2000 12:00:00 AM			
NATIONAL GRID	301 LINWOOD AVE BUFFALO NY	NNW	0.49 / 2,574.79	132
	Spill No Close Date: 0605499 08/11/2006 12:00:00 AM			
UNDERGROUND CABLE/MANHOLE 1056	1056 JEFFERSON AVE BUFFALO NY	E	0.49 / 2,590.75	134
	Spill No Close Date: 1305900 09/05/2013 12:00:00 AM			
FORMER RESIDENCE	1022 JEFFERSON AVE BUFFALO NY	E	0.49 / 2,598.26	135
	Spill No Close Date: 0175376 11/13/2001 12:00:00 AM			
PAVEMENT	13 HODGE AVE BUFFALO NY	NW	0.49 / 2,605.00	136
	Spill No Close Date: 1903061 06/25/2019 12:00:00 AM			
G&J AUTOMOTIVE	1049 JEFFERSON BUFFALO NY	E	0.49 / 2,609.86	137

<u>Equal/Higher Elevation</u>	<u>Address</u>	<u>Direction</u>	<u>Distance (mi/ft)</u>	<u>Map Key</u>
Spill No Close Date: 0904802 12/15/2009 12:00:00 AM				
STAN MAKOWSKI ECC NO 99@50	1095 JEFFERSON AVE BUFFALO NY 14208	E	0.50 / 2,615.09	138
Spill No Close Date: 2308992				
DEMO PROJECT	1132 JEFFERSON AVE BUFFALO NY	ENE	0.50 / 2,626.40	139
Spill No Close Date: 1304734 07/31/2013 12:00:00 AM				
EMPTY COMMERCIAL BUILDING	1132 JEFFERSON AVE BUFFALO NY	ENE	0.50 / 2,626.40	139
Spill No Close Date: 1304558 08/22/2013 12:00:00 AM				
<u>Lower Elevation</u>	<u>Address</u>	<u>Direction</u>	<u>Distance (mi/ft)</u>	<u>Map Key</u>
NATIONAL GRID PAD MOUNT 110R2	99 BEST ST BUFFALO NY	N	0.00 / 15.27	1
Spill No Close Date: 2306890				
NIAGARA MOHAWK	45 BEST STREET BUFFALO NY	WNW	0.04 / 185.40	9
Spill No Close Date: 9303440 10/12/1995 12:00:00 AM				
NIAGARA MOHAWK	45 BEST STREET BUFFALO NY	WNW	0.04 / 185.40	9
Spill No Close Date: 8603091 10/16/1986 12:00:00 AM				
NOCO ENERGY-980 ELLICOTT	980 ELLICOTT STREET BUFFALO NY	NW	0.06 / 293.82	11
Spill No Close Date: 9505668 08/11/1995 12:00:00 AM				
OSMOSE	980 ELLICOTT ST Buffalo NY 14209	NW	0.06 / 293.82	11
Spill No Close Date: 0750740 08/24/2007 12:00:00 AM				
OSMOSE WOOD	980 ELLICOTT STREET BUFFALO NY	NW	0.06 / 293.82	11
Spill No Close Date: 9608362 10/11/1996 12:00:00 AM				
OSMOSE PRODUCT RELEASE	980 ELLICOTT ST Buffalo NY 14209	NW	0.06 / 293.82	11
Spill No Close Date: 0750741 01/15/2008 12:00:00 AM				
ABANDONED MEDICAL WASTE	1003 ELLICOTT STREET BUFFALO NY	NNW	0.10 / 540.06	22
Spill No Close Date: 9910017 11/18/1999 12:00:00 AM				
TRANSFORMER	80 NORTH HAMPTON BUFFALO NY	N	0.27 / 1,418.55	71
Spill No Close Date: 1907809 11/04/2019 12:00:00 AM				

<u>Lower Elevation</u>	<u>Address</u>	<u>Direction</u>	<u>Distance (mi/ft)</u>	<u>Map Key</u>
NATIONAL GRID	153 NORTH HAMPTON STREET BUFFALO NY 14203	NE	0.27 / 1,447.18	72
	Spill No Close Date: 1109000 01/25/2012 12:00:00 AM			
J & I DISPOSAL	666 ELM STREET BUFFALO NY	S	0.30 / 1,598.07	78
	Spill No Close Date: 8902159 06/13/1989 12:00:00 AM			
ROSWELL PARK	666 ELM STREET BUFFALO NY	S	0.30 / 1,598.07	78
	Spill No Close Date: 8706549 11/18/1987 12:00:00 AM			
POLE 173	173 MULBERRY ST BUFFALO NY	SSE	0.31 / 1,610.77	79
	Spill No Close Date: 0805954 08/27/2008 12:00:00 AM			
ROSWELL PARKING RAMP	ELM & VIRGINIA STREETS BUFFALO NY	S	0.37 / 1,939.86	92
	Spill No Close Date: 9108647 01/03/1992 12:00:00 AM			
ROADSIDE	65 RILEY @ HOLLAND BUFFALO NY	N	0.38 / 1,989.07	94
	Spill No Close Date: 0375482 12/13/2004 12:00:00 AM			
POLE #152	MULBERRY & VIRGINIA BUFFALO NY	SSE	0.39 / 2,066.81	97
	Spill No Close Date: 0711466 03/14/2008 12:00:00 AM			
ROADWAY	245 NORTHHAMPTON ST BUFFALO NY	ENE	0.40 / 2,088.17	99
	Spill No Close Date: 1405197 08/20/2014 12:00:00 AM			
APT COMPLEX IN PARKING LOT	2 ALICE COURT BUFFALO NY	S	0.41 / 2,169.54	105
	Spill No Close Date: 2201549 05/20/2022 12:00:00 AM			
ROSWELL PARK CANER INSTIT	VIRGINIA ST/ELLCOTT ST BUFFALO NY	SSW	0.41 / 2,189.36	108
	Spill No Close Date: 0207429 11/22/2002 12:00:00 AM			
MASTEN SALES & SERVICES	247 MASTEN AVE. BUFFALO NY	NE	0.42 / 2,195.66	109
	Spill No Close Date: 0813761 03/23/2009 12:00:00 AM			
ST. JOHNS TOWERS	865 MICHGAN AVE. BUFFALO NY	S	0.42 / 2,217.03	110
	Spill No Close Date: 0275453 12/18/2002 12:00:00 AM			
ST. JOHNS HOSPICE SITE	113 MAPLE BUFFALO NY	S	0.42 / 2,229.93	111
	Spill No Close Date: 0550592 12/23/2008 12:00:00 AM			

<u>Lower Elevation</u>	<u>Address</u>	<u>Direction</u>	<u>Distance (mi/ft)</u>	<u>Map Key</u>
VACANT LOT	CORNER OF RILEY @ MASTON BUFFALO NY	NE	0.44 / 2,304.35	<u>113</u>
	<i>Spill No Close Date: 1507590 10/21/2015 12:00:00 AM</i>			
NATURAL GAS AT RESIDENCE	MICHIGAN & LAUREL STREET BUFFALO NY	NNE	0.44 / 2,327.74	<u>115</u>
	<i>Spill No Close Date: 9875375 02/02/1999 12:00:00 AM</i>			
PADMOUNT 545R	545 NORTH OAK ST BUFFALO NY	SSW	0.45 / 2,366.55	<u>117</u>
	<i>Spill No Close Date: 2303976 08/09/2023 12:00:00 AM</i>			
SOIL	644 ELLICOT ST BUFFALO NY	SSW	0.45 / 2,396.51	<u>119</u>
	<i>Spill No Close Date: 2104166 08/02/2021 12:00:00 AM</i>			
CITY OF BUFFALO EQUIPMENT	63 ORANGE ST BUFFALO NY	SE	0.46 / 2,429.00	<u>120</u>
	<i>Spill No Close Date: 2304790 10/23/2023 12:00:00 AM</i>			
BUFFALO INDUSTRIAL	300 NORTHAMPTON AVENUE BUFFALO NY	ENE	0.47 / 2,477.83	<u>122</u>
	<i>Spill No Close Date: 9513812 01/27/1996 12:00:00 AM</i>			
TRANSFORMER (PAD MOUNT)	641 ELLICOTT ST BUFFALO NY	SSW	0.47 / 2,490.88	<u>124</u>
	<i>Spill No Close Date: 1107814 09/20/2011 12:00:00 AM</i>			
GAS COMPANY	153 EATON ST BUFFALO NY	ENE	0.47 / 2,497.10	<u>126</u>
	<i>Spill No Close Date: 0800797 04/21/2008 12:00:00 AM</i>			
PRIVATE RESIDENCE	153 EATON ST BUFFALO NY	ENE	0.47 / 2,497.10	<u>126</u>
	<i>Spill No Close Date: 0702174 05/24/2007 12:00:00 AM</i>			
NATIONAL FUEL GAS	73 MULBERRY STREET BUFFALO NY	SSE	0.48 / 2,517.92	<u>127</u>
	<i>Spill No Close Date: 9200310 04/08/1992 12:00:00 AM</i>			
RESIDENTIAL	838 MICHIGAN AVE BUFFALO NY	S	0.48 / 2,548.87	<u>130</u>
	<i>Spill No Close Date: 2302322 06/22/2023 12:00:00 AM</i>			
SEWAGE BACKUP AT BUILDING	560 DELAWARE AVENUE BUFFALO NY	WSW	0.49 / 2,574.02	<u>131</u>
	<i>Spill No Close Date: 9702249 05/22/1997 12:00:00 AM</i>			
MANHOLE VAULT 9108	560 DELAWARE AVE BUFFALO NY	WSW	0.49 / 2,574.02	<u>131</u>
	<i>Spill No Close Date: 2306477 10/31/2023 12:00:00 AM</i>			

NY MANIFEST - Hazardous Waste Manifest - Facilities

A search of the NY MANIFEST database, dated Mar 28, 2024 has found that there are 1 NY MANIFEST site(s) within approximately 0.12miles of the project property.

<u>Lower Elevation</u>	<u>Address</u>	<u>Direction</u>	<u>Distance (mi/ft)</u>	<u>Map Key</u>
NIAGARA MOHAWK A NATIONAL GRID CO	45 BEST ST & OLD BEST ST BUFFALO NY 14209	WNW	0.04 / 185.40	<u>9</u>

GEN MANIFEST - Generators from Hazardous Waste Manifests

A search of the GEN MANIFEST database, dated Mar 28, 2024 has found that there are 8 GEN MANIFEST site(s) within approximately 0.12miles of the project property.

<u>Equal/Higher Elevation</u>	<u>Address</u>	<u>Direction</u>	<u>Distance (mi/ft)</u>	<u>Map Key</u>
UNIVERSITY AT BUFFALO - CTRC	875 ELLICOTT ST BUFFALO NY 14203	SW	0.07 / 390.92	<u>17</u>
BUFFALO GENERAL MEDICAL CENTER-KALEIDA HEALTH	100 HIGH ST BUFFALO NY 14203	SSW	0.11 / 562.93	<u>24</u>
MULTILAB - FIRST FLOOR	100 HIGH ST ROOM 122 BUFFALO NY 14203	SSW	0.11 / 562.93	<u>24</u>

<u>Lower Elevation</u>	<u>Address</u>	<u>Direction</u>	<u>Distance (mi/ft)</u>	<u>Map Key</u>
NIAGARA MOHAWK A NATIONAL GRID CO	119 BEST ST. BUFFALO NY 14209	NE	0.00 / 23.28	<u>2</u>
NIAGARA MOHAWK A NATIONAL GRID CO	BEST ST & ELLICOTT ST MH @ 87TH BUFFALO NY 14209	WNW	0.01 / 34.33	<u>3</u>
NIAGARA MOHAWK A NATIONAL GRID CO	BEST ST & ELLICOTT MH @ 61ST ST BUFFALO NY 14209	WNW	0.01 / 34.33	<u>3</u>
NIAGARA MOHAWK	STATION 49 BEST ST BUFFALO NY 14209	WNW	0.01 / 62.33	<u>4</u>
OSMOSE WOOD PRESERVING INC	980 ELLICOTT ST BUFFALO NY 14209	NW	0.06 / 293.82	<u>11</u>

COOLING TOWERS - Registered Cooling Towers

A search of the COOLING TOWERS database, dated May 2, 2024 has found that there are 10 COOLING TOWERS site(s) within

approximately 0.12miles of the project property.

<u>Equal/Higher Elevation</u>	<u>Address</u>	<u>Direction</u>	<u>Distance (mi/ft)</u>	<u>Map Key</u>
	150 E North St Buffalo NY 14203	SE	0.03 / 162.83	<u>8</u>
	1031 Michigan Ave Buffalo NY 14204	SE	0.10 / 504.34	<u>20</u>
	50 E North St Buffalo NY 14203	WSW	0.10 / 513.13	<u>21</u>
	1091 Main St Buffalo NY 14209	W	0.10 / 542.12	<u>23</u>
	100 High St. Buffalo NY 14203	SSW	0.11 / 562.93	<u>24</u>
	100 High St. Buffalo NY 14203	SSW	0.11 / 562.93	<u>24</u>
	100 High St. Buffalo NY 14203	SSW	0.11 / 562.93	<u>24</u>
	100 High St. Buffalo NY 14203	SSW	0.11 / 562.93	<u>24</u>
	100 High St. Buffalo NY 14203	SSW	0.11 / 562.93	<u>24</u>
	100 High St. Buffalo NY 14203	SSW	0.11 / 562.93	<u>24</u>

TIER 2 - Tier 2 Report

A search of the TIER 2 database, dated Sep 28, 2022 has found that there are 12 TIER 2 site(s) within approximately 0.12miles of the project property.

<u>Equal/Higher Elevation</u>	<u>Address</u>	<u>Direction</u>	<u>Distance (mi/ft)</u>	<u>Map Key</u>
Kaleida Health - Buffalo General Hospital	100 High Street Buffalo NY 14203	SSW	0.11 / 562.93	<u>24</u>

<u>Equal/Higher Elevation</u>	<u>Address</u>	<u>Direction</u>	<u>Distance (mi/ft)</u>	<u>Map Key</u>
Kaleida Health - Buffalo General Hospital	100 High Street Buffalo NY 14203	SSW	0.11 / 562.93	<u>24</u>
Kaleida Health - Buffalo General Hospital	100 High Street Buffalo NY NY	SSW	0.11 / 562.93	<u>24</u>
Kaleida Health - Buffalo General Hospital	100 High Street Buffalo NY Erie	SSW	0.11 / 562.93	<u>24</u>
Kaleida Health - Highpointe	1023 Michigan Buffalo NY Erie	SE	0.12 / 634.75	<u>27</u>
Kaleida Health - Highpointe	1023 Michigan Buffalo NY NY	SE	0.12 / 634.75	<u>27</u>
Kaleida Health - Highpointe	1023 Michigan Buffalo NY 14203	SE	0.12 / 634.75	<u>27</u>
Kaleida Health - Highpointe	1023 Michigan Buffalo NY 14203	SE	0.12 / 634.75	<u>27</u>
<u>Lower Elevation</u>	<u>Address</u>	<u>Direction</u>	<u>Distance (mi/ft)</u>	<u>Map Key</u>
STATION #49 Substation	45 BEST STREET BETWEEN MAIN STREET AND ELLICOTT ROAD BUFFALO Buffalo NY 14209	WNW	0.04 / 185.40	<u>9</u>
Osmose, Inc.	980 Ellicott Street Buffalo NY 14209	NW	0.06 / 293.82	<u>11</u>
Osmose, Inc.	980 Ellicott St. Buffalo NY 14209	NW	0.06 / 293.82	<u>11</u>
Osmose Inc; 980 Ellicott Street, Buffalo, NY 14209	NY	NW	0.07 / 355.98	<u>14</u>

AIR PERMITS - Air Permitted Facilities

A search of the AIR PERMITS database, dated Jan 31, 2024 has found that there are 2 AIR PERMITS site(s) within approximately 0.25 miles of the project property.

<u>Equal/Higher Elevation</u>	<u>Address</u>	<u>Direction</u>	<u>Distance (mi/ft)</u>	<u>Map Key</u>
BUFFALO GENERAL MEDICAL CENTER	100 HIGH ST BUFFALO NY 14203	SSW	0.11 / 562.93	24
ROSWELL PARK CANCER INSTITUTE	666 ELM & CARLTON STS BUFFALO NY 14263	S	0.25 / 1,305.09	65

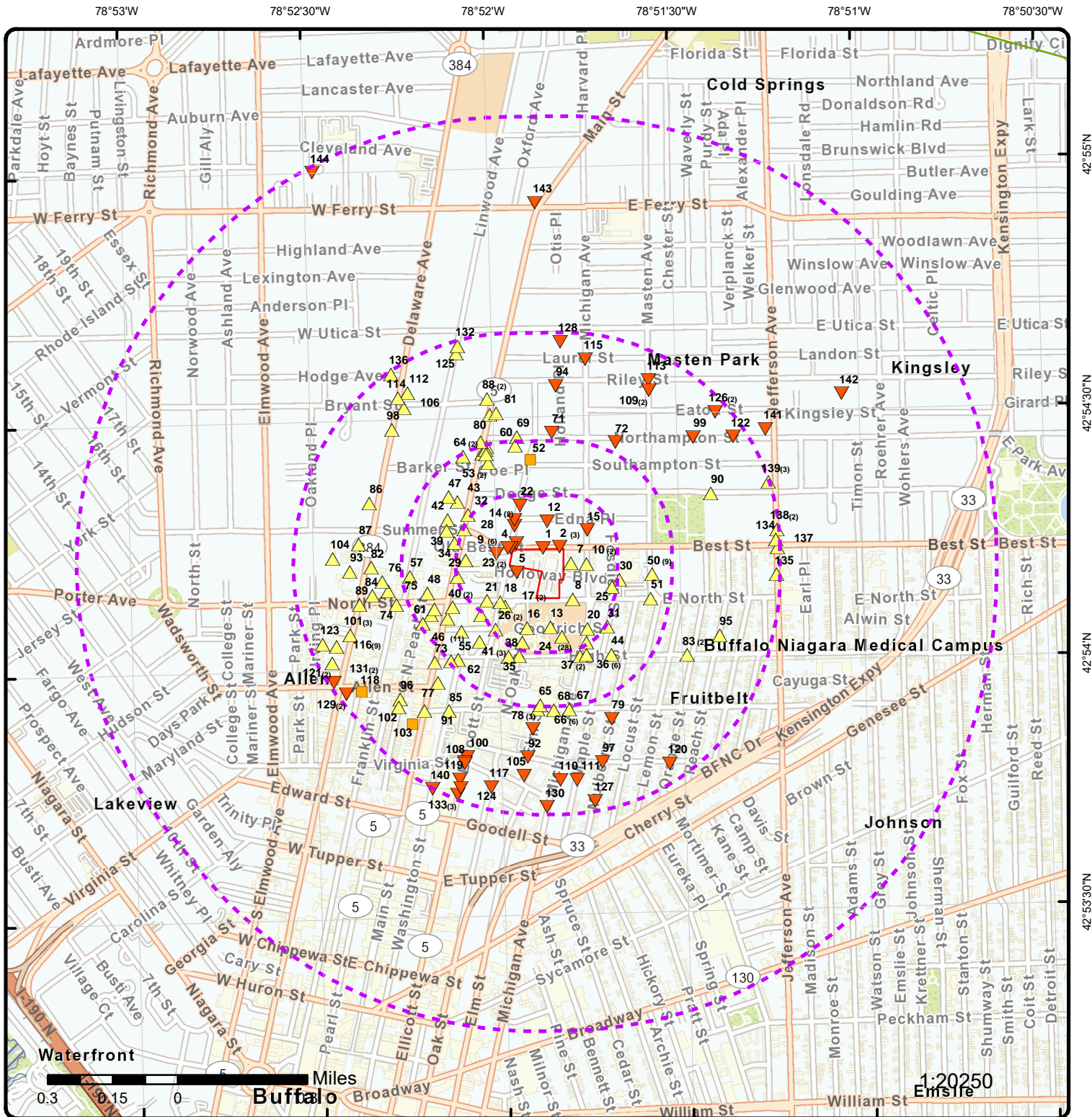

Map: 1.0 Mile Radius

Order Number: 24052300312

Address: Pilgrim Village, Sublots 3, 4 & 5, 903 & 951 Ellicott St, Buffalo, NY



Project Property

Buffer Outline

Sites with Higher Elevation

Sites with Same Elevation

Sites with Lower Elevation

Sites with Unknown Elevation

Areas with Higher Elevation

Areas with Same Elevation

Areas with Lower Elevation

Areas with Unknown Elevation

Freeways; Highways

Traffic Circle; Ramp

Major & Minor Arterial

Traffic Circle; Ramp

Local Road

Rail

State

Country

National Wetland

Indian Reserve Land

100 Year Flood Zone

500 Year Flood Zone

FWS Special Designation Areas

National Priorities List (Active, Delisted, Proposed, Institutional Control)

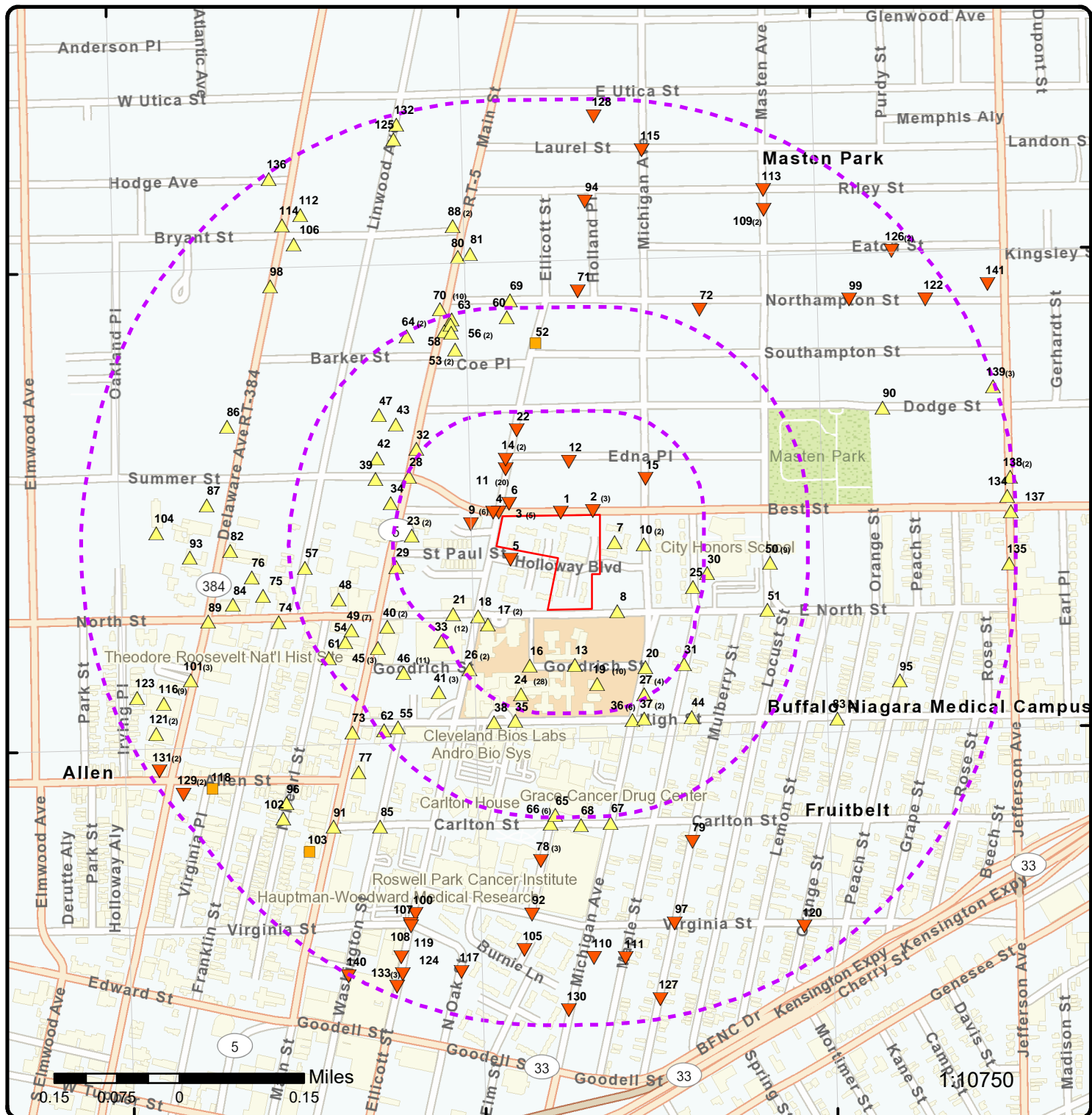

Map: 0.5 Mile Radius

Order Number: 24052300312

Address: Pilgrim Village, Sublots 3, 4 & 5, 903 & 951 Ellicott St, Buffalo, NY



Project Property

Buffer Outline

▲ Sites with Higher Elevation

▲ Sites with Same Elevation

▲ Sites with Lower Elevation

○ Sites with Unknown Elevation

Areas with Higher Elevation

Areas with Same Elevation

Areas with Lower Elevation

Areas with Unknown Elevation

Freeways; Highways

Traffic Circle; Ramp

Major & Minor Arterial

Traffic Circle; Ramp

Local Road

Rail

State

Country

National Wetland

Indian Reserve Land

100 Year Flood Zone

500 Year Flood Zone

FWS Special Designation Areas

National Priorities List (Active, Delisted, Proposed, Institutional Control)

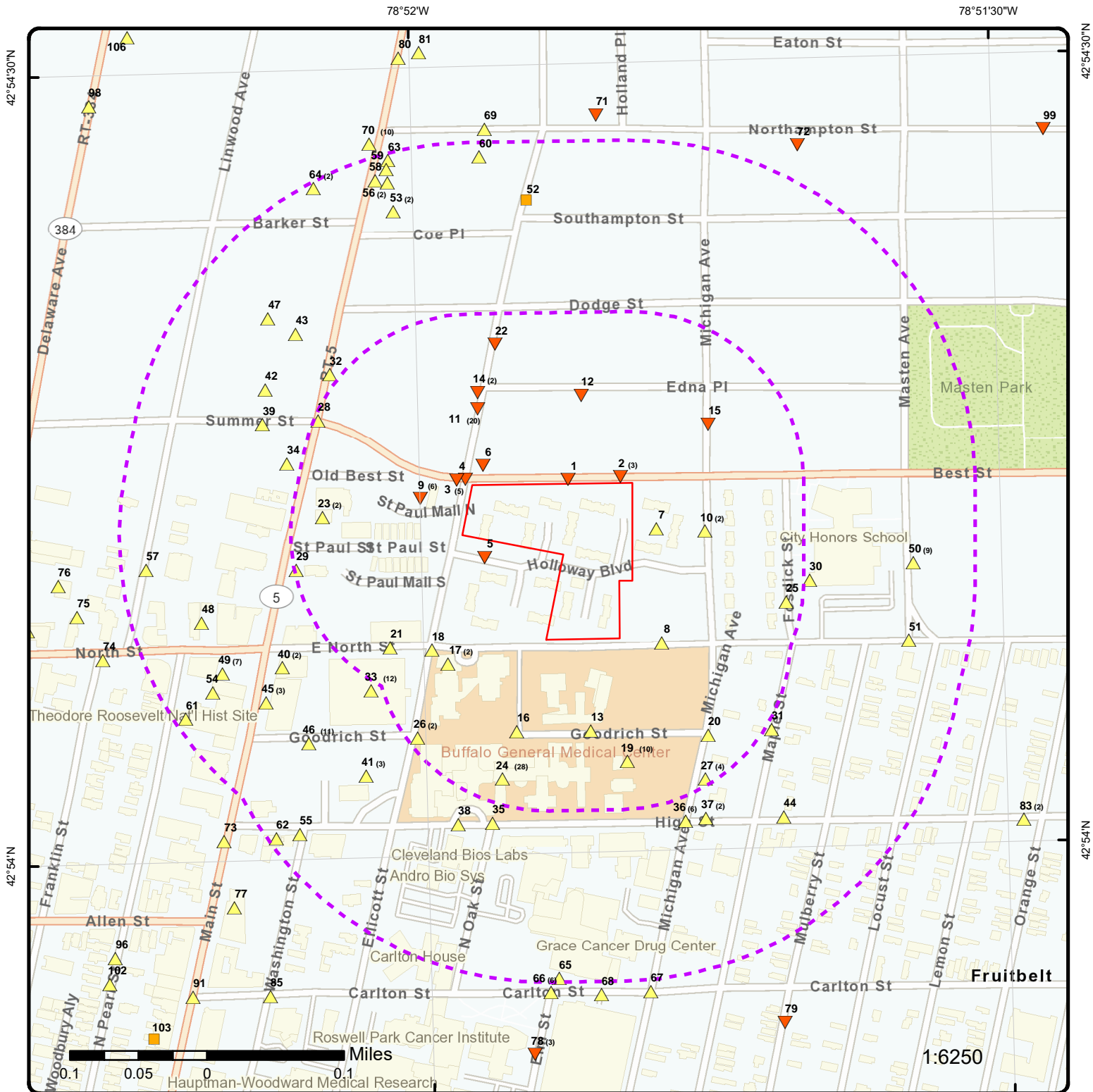

78°52'30"W

78°52'W

78°51'30"W

42°54'30"N

42°54'N

42°54'30"N

42°54'N

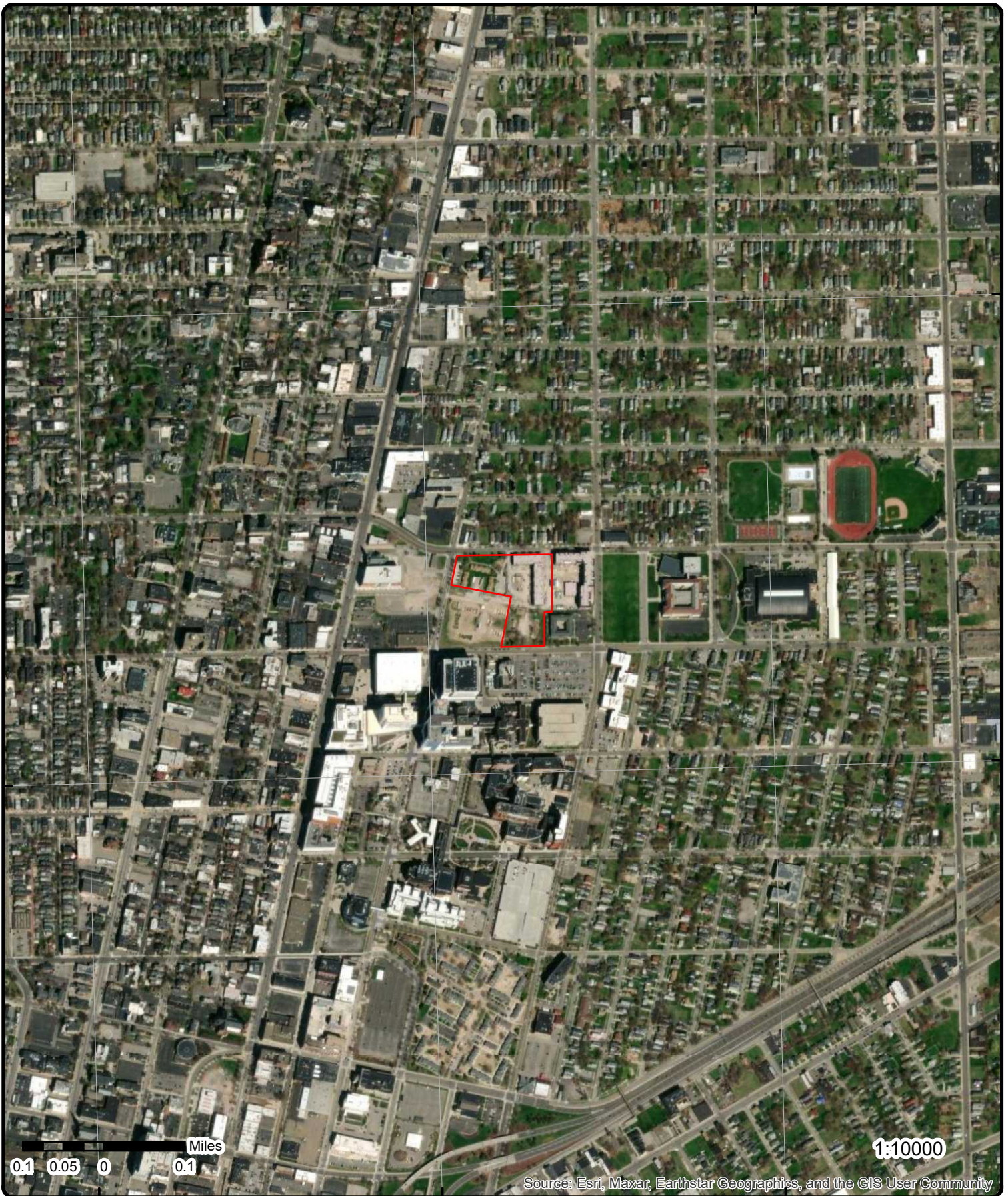

Aerial Year: 2023

Address: Pilgrim Village, Sublots 3, 4 & 5, 903 & 951 Ellicott St, Buffalo, NY

Source: ESRI World Imagery

Order Number: 24052300312



© ERIS Information Inc.

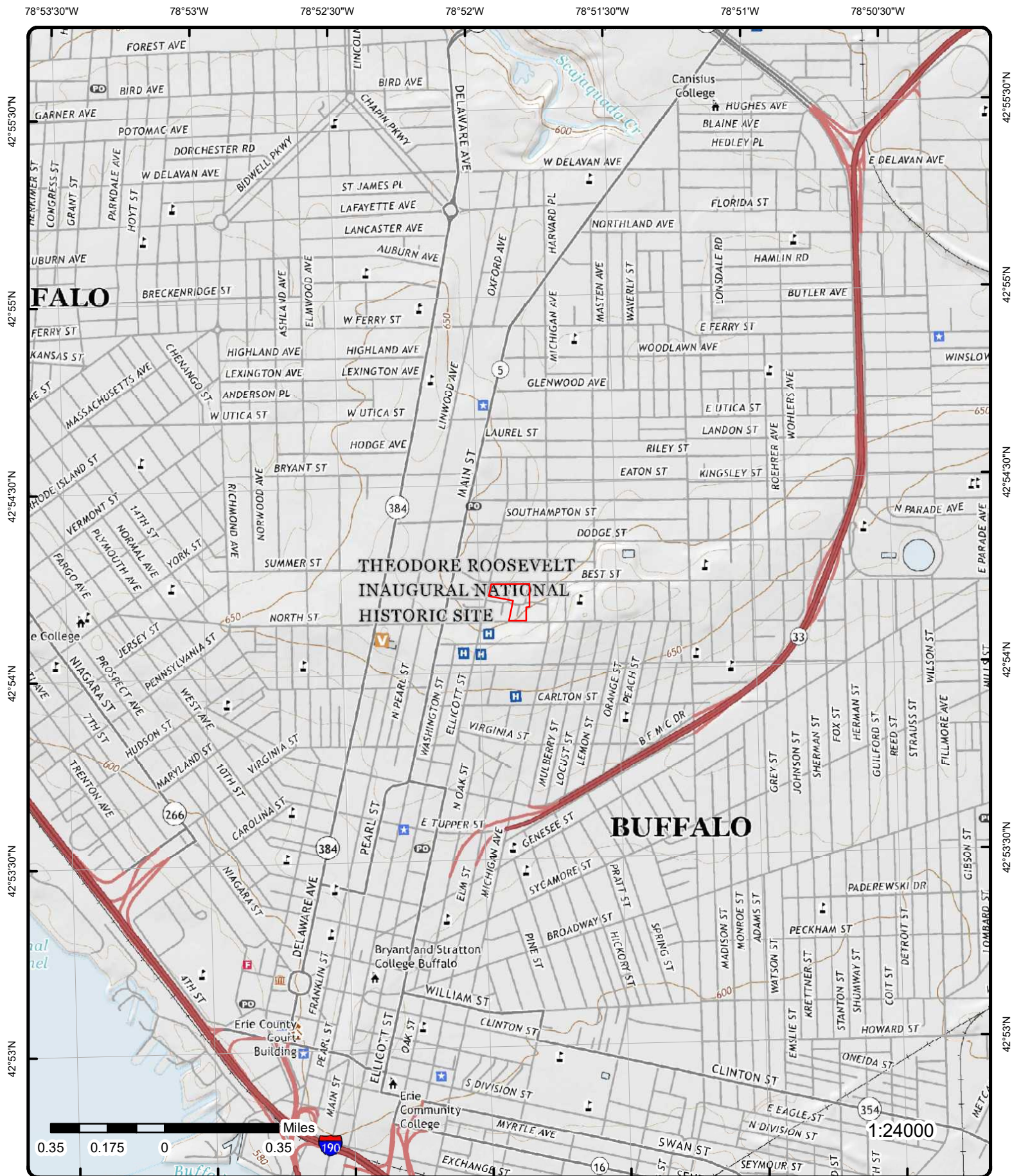

Topographic Map Year: 2019

Order Number: 24052300312

Address: Pilgrim Village, Sublots 3, 4 & 5, 903 & 951 Ellicott St, NY



Quadrangle(s): Buffalo NE NY, Buffalo NW NY,ON, Buffalo SE OE W NY,ON, Buffalo SE NY

© ERIS Information Inc.

Source: USGS Topographic Map

Detail Report

Map Key	Number of Records	Direction	Distance (mi/ft)	Elev/Diff (ft)	Site	DB
1	1 of 1	N	0.00 / 15.27	640.98 / -3	NATIONAL GRID PAD MOUNT 110R2 99 BEST ST BUFFALO NY	NY SPILLS

Spill No:	2306890	UST Trust:	False
Site ID:	658920	Spill Date:	11/16/2023 09:30:00 AM
DER Facility ID:	604363	Received Date:	11/16/2023 11:00:00 AM
CID:		CAC Date:	
Program Type:	ER	Insp Date:	
SWIS Code:	1502	Close Date:	
Water Body:		Create Date:	11/16/2023 11:01:00 AM
Class:		Update Date:	12/18/2023 04:10:35 PM
Meets Std:	False	DEC Region:	9
Penalty:	False	Lead DEC:	KXBLOOD
REM Phase:	1	After Hours:	False
County:	Erie		
Contributing Factor:	Equipment Failure		
Reported by:	Other		
Referred to:			
Source:	Transformer		
Source File:	NYSDEC - Environmental Remediation Data Files - Spill Data		

Caller Remark:

"appx 4-5 gal released to containment. clean up pending."

DEC Remark:

"11/16/23: KB spoke with Lisa Montesano; a new transformer malfunctioned. Oil leaked onto concrete pad and stone within containment area. Non PCB. In-house cleanup crew to work with electric line crews to complete clean up. 11/20/23 KB spoke with Lisa; spill cleaned up around transformer. Another new transformer to be brought in, will finish cleaning up in previously inaccessible area during removal/installation process of new unit."

Material Information

OP Unit ID:	1405771	Med Ind Air:	False
OU:	01	Med GW:	False
Material ID:	2423074	Med SW:	False
CAS No:		Med DW:	False
Material Family:	Petroleum	Med Sewer:	False
Quantity:	5.00	Med Surf:	False
Units:	G	Med Subway:	False
Recovered:		Med Utility:	False
Med Soil:	False	Oxygenate:	
Med Air:	False		
Material Code:	0541A		
Material Name:	dielectric fluid		

Spiller Information

Spiller Name:	LISA MOTOSANO
Spiller Company:	NATIONAL GRID
Spiller Address:	99 BEST ST
Spiller City:	BUFFALO
Spiller State:	NY
Spiller Zip:	

Map Key	Number of Records	Direction	Distance (mi/ft)	Elev/Diff (ft)	Site	DB
Spiller Country:		999				
Contact Name:		LISA MOTOSANO				
Contact Phone:		7164795339				
Contact Ext:						
Latitude:						
Longitude:						

2	1 of 3	NE	0.00 / 23.28	642.64 / -1	NATIONAL GRID MANHOLE 119 BEST BUFFALO 119 BEST ST BUFFALO NY 14209	RCRA LQG
-------------------	--------	----	-----------------	----------------	--	----------

EPA Handler ID: NYP000967299
Gen Status Universe: Large Quantity Generator
Contact Name: STEPHEN P HALLER
Contact Address: 300 , ERIE BLVD W A-3 , , SYRACUSE , NY, 13202 , US
Contact Phone No and Ext: 315-428-5206
Contact Email: STEPHEN.HALLER@US.NGRID.COM
Contact Country: US
County Name: ERIE
EPA Region: 02
Land Type: Private
Receive Date: 20120302
Location Latitude: 42.903798
Location Longitude: -78.849874

Violation/Evaluation Summary

Note: NO RECORDS: As of Apr 2024, there are no Compliance Monitoring and Enforcement (violation) records associated with this facility (EPA ID).

Handler Summary

Importer Activity: No
Mixed Waste Generator: No
Transporter Activity: No
Transfer Facility: No
Onsite Burner Exemption: No
Furnace Exemption: No
Underground Injection Activity: No
Commercial TSD: No
Used Oil Transporter: No
Used Oil Transfer Facility: No
Used Oil Processor: No
Used Oil Refiner: No
Used Oil Burner: No
Used Oil Market Burner: No
Used Oil Spec Marketer: No

Hazardous Waste Handler Details

Sequence No: 1
Receive Date: 20110502
Handler Name: NIAGARA MOHAWK A NATIONAL GRID CO
Federal Waste Generator Code: 2
Generator Code Description: Small Quantity Generator
Source Type: Emergency

Hazardous Waste Handler Details

Sequence No: 1
Receive Date: 20110602
Handler Name: NIAGARA MOHAWK A NATIONAL GRID CO

Map Key	Number of Records	Direction	Distance (mi/ft)	Elev/Diff (ft)	Site	DB
<hr/>						
Federal Waste Generator Code:		N				
Generator Code Description:		Not a Generator, Verified				
Source Type:		Implementer				
<u>Hazardous Waste Handler Details</u>						
Sequence No:		1				
Receive Date:		20120302				
Handler Name:		NATIONAL GRID MANHOLE 119 BEST BUFFALO				
Federal Waste Generator Code:		1				
Generator Code Description:		Large Quantity Generator				
Source Type:		Annual/Biennial Report update with Notification				
<u>Waste Code Details</u>						
Hazardous Waste Code:		D008				
Waste Code Description:		LEAD				
<u>Owner/Operator Details</u>						
Owner/Operator Ind:		Current Owner		Street No:		300
Type:		Private		Street 1:		ERIE BLVD W
Name:		NATIONAL GRID		Street 2:		
Dt Became Current:		19791231		City:		SYRACUSE
Dt Ended Current:				State:		NY
Phone:				Country:		US
Source Type:		Annual/Biennial Report update with Notification		Zip Code:		13202
Owner/Operator Ind:		Current Operator		Street No:		
Type:		Private		Street 1:		
Name:		NIAGARA MOHAWK POWER CORP		Street 2:		
Dt Became Current:		19791231		City:		
Dt Ended Current:				State:		
Phone:				Country:		
Source Type:		Annual/Biennial Report update with Notification		Zip Code:		
<u>Historical Handler Details</u>						
Receive Dt:		20110602				
Generator Code Description:		Not a Generator, Verified				
Handler Name:		NIAGARA MOHAWK A NATIONAL GRID CO				
Receive Dt:		20110502				
Generator Code Description:		Small Quantity Generator				
Handler Name:		NIAGARA MOHAWK A NATIONAL GRID CO				

<u>2</u>	2 of 3	NE	0.00 / 23.28	642.64 / -1	NATIONAL GRID MANHOLE 119 BEST BUFFALO 119 BEST ST BUFFALO NY 14209	FINDS/FRS
<hr/>						
Registry ID:	110046242482					
FIPS Code:	36029					
HUC Code:	04120103					
Site Type Name:	STATIONARY					
Location Description:						
Supplemental Location:						
Create Date:	25-JUL-12					
Update Date:	24-JAN-13					
Interest Types:	HAZARDOUS WASTE BIENNIAL REPORTER, LQG **Note: Many records provided by the department have a truncated [Interest Types] field.					
SIC Codes:						
SIC Code Descriptions:						

Map Key	Number of Records	Direction	Distance (mi/ft)	Elev/Diff (ft)	Site	DB
NAICS Codes: NAICS Code Descriptions: Conveyor: FRS-GEocode Federal Facility Code: Federal Agency Name: Tribal Land Code: Tribal Land Name: Congressional Dist No: 28 Census Block Code: 360290031004000 EPA Region Code: 02 County Name: ERIE US/Mexico Border Ind: Latitude: 42.903954 Longitude: -78.86385 Reference Point: ENTRANCE POINT OF A FACILITY OR STATION Coord Collection Method: ADDRESS MATCHING-HOUSE NUMBER Accuracy Value: 50 Datum: NAD83 Source: Facility Detail Rprt URL: https://ofmpub.epa.gov/frs_public2/fii_query_detail.disp_program_facility?p_registry_id=110046242482 Data Source: Facility Registry Service - Single File Program Acronyms:						

BR:NYP000967299, RCRAINFO:NYP000967299

2	3 of3	NE	0.00 / 23.28	642.64 / -1	NIAGARA MOHAWK A NATIONAL GRID CO 119 BEST ST. BUFFALO NY 14209	GEN MANIFEST
<div> <div> RCRA ID: NYP000967299 District Name: NIAGARA MOHAWK A NATIONAL GRID CO Contact Name: MIKE MORROW Business Phone No: 7168317428 Mailing Street 1: 144 KENSINGTON AVE Mailing Street 2: Mailing City: BUFFALO </div> <div> Mailing State: NY Mailing ZIP: 14214 Mailing ZIP Ext: Mailing Country: USA Location ZIP Ext: Location Country: USA Location County: ERIE </div> </div>						

Manifest Information

Waste Code(s):

D008: LEAD (Waste Code Description from EPA Hazardous Waste Identification)

Waste Amounts By Year:

2011: 300 Pounds; 330 Gallons

3	1 of5	WNW	0.01 / 34.33	638.81 / -5	NIAGARA MOHAWK A NATIONAL GRID CO BEST ST & ELLICOTT ST MH 87TH BUFFALO NY 14209	FINDS/FRS
<div> <div> Registry ID: 110066947380 FIPS Code: 36029 HUC Code: Site Type Name: STATIONARY Location Description: Supplemental Location: MH @ 61ST ST Create Date: 25-NOV-15 Update Date: 25-NOV-15 Interest Types: UNSPECIFIED UNIVERSE **Note: Many records provided by the department have a truncated [Interest Types] field. </div> <div> SIC Codes: </div> </div>						

Map Key	Number of Records	Direction	Distance (mi/ft)	Elev/Diff (ft)	Site	DB
SIC Code Descriptions: NAICS Codes: NAICS Code Descriptions: Conveyor: Federal Facility Code: Federal Agency Name: Tribal Land Code: Tribal Land Name: Congressional Dist No: Census Block Code: EPA Region Code: 02 County Name: ERIE US/Mexico Border Ind: Latitude: Longitude: Reference Point: Coord Collection Method: Accuracy Value: Datum: NAD83 Source: Facility Detail Rprt URL: https://ofmpub.epa.gov/frs_public2/fii_query_detail.disp_program_facility?p_registry_id=110066947380 Data Source: Facility Registry Service - Single File Program Acronyms:						
RCRAINFO:NYP000972182, RCRAINFO:NYP000972208						

3	2 of 5	WNW	0.01 / 34.33	638.81 / -5	NIAGARA MOHAWK A NATIONAL GRID CO BEST ST & ELLICOTT MH 61ST ST BUFFALO NY 14209	RCRA NON GEN
EPA Handler ID: NYP000972208 Gen Status Universe: No Report Contact Name: LENNY DELVECCHIO Contact Address: 300 , ERIE BLVD W , , SYRACUSE , NY, 13202 , US Contact Phone No and Ext: 315-428-6670 Contact Email: Contact Country: US County Name: ERIE EPA Region: 02 Land Type: Receive Date: 20160411 Location Latitude: Location Longitude:						

Violation/Evaluation Summary

Note: NO RECORDS: As of Apr 2024, there are no Compliance Monitoring and Enforcement (violation) records associated with this facility (EPA ID).

Handler Summary

Importer Activity: No
Mixed Waste Generator: No
Transporter Activity: No
Transfer Facility: No
Onsite Burner Exemption: No
Furnace Exemption: No
Underground Injection Activity: No
Commercial TSD: No
Used Oil Transporter: No
Used Oil Transfer Facility: No
Used Oil Processor: No
Used Oil Refiner: No

Map Key	Number of Records	Direction	Distance (mi/ft)	Elev/Diff (ft)	Site	DB
Used Oil Burner:		No				
Used Oil Market Burner:		No				
Used Oil Spec Marketer:		No				
<u>Hazardous Waste Handler Details</u>						
Sequence No:		1				
Receive Date:		20150922				
Handler Name:		NIAGARA MOHAWK A NATIONAL GRID CO				
Source Type:		Emergency				
Federal Waste Generator Code:		1				
Generator Code Description:		Large Quantity Generator				
<u>Waste Code Details</u>						
Hazardous Waste Code:		D008				
Waste Code Description:		LEAD				
<u>Hazardous Waste Handler Details</u>						
Sequence No:		1				
Receive Date:		20160411				
Handler Name:		NIAGARA MOHAWK A NATIONAL GRID CO				
Source Type:		Implementer				
Federal Waste Generator Code:		N				
Generator Code Description:		Not a Generator, Verified				
<u>Waste Code Details</u>						
Hazardous Waste Code:		D008				
Waste Code Description:		LEAD				
<u>Historical Handler Details</u>						
Receive Dt:		20150922				
Generator Code Description:		Large Quantity Generator				
Handler Name:		NIAGARA MOHAWK A NATIONAL GRID CO				

<u>3</u>	3 of 5	WNW	0.01 / 34.33	638.81 / -5	NIAGARA MOHAWK A NATIONAL GRID CO BEST ST & ELLICOTT ST MH 87TH BUFFALO NY 14209	RCRA NON GEN
EPA Handler ID:		NYP000972182				
Gen Status Universe:		No Report				
Contact Name:		LENNY DELVECCHIO				
Contact Address:		300 , ERIE BLVD W , , SYRACUSE , NY, 13202 , US				
Contact Phone No and Ext:		315-428-6670				
Contact Email:						
Contact Country:		US				
County Name:		ERIE				
EPA Region:		02				
Land Type:						
Receive Date:		20160407				
Location Latitude:						
Location Longitude:						

Violation/Evaluation Summary

Note: NO RECORDS: As of Apr 2024, there are no Compliance Monitoring and Enforcement (violation) records associated with this facility (EPA ID).

Map Key	Number of Records	Direction	Distance (mi/ft)	Elev/Diff (ft)	Site	DB
---------	----------------------	-----------	---------------------	-------------------	------	----

Handler Summary

Importer Activity:	No
Mixed Waste Generator:	No
Transporter Activity:	No
Transfer Facility:	No
Onsite Burner Exemption:	No
Furnace Exemption:	No
Underground Injection Activity:	No
Commercial TSD:	No
Used Oil Transporter:	No
Used Oil Transfer Facility:	No
Used Oil Processor:	No
Used Oil Refiner:	No
Used Oil Burner:	No
Used Oil Market Burner:	No
Used Oil Spec Marketer:	No

Hazardous Waste Handler Details

Sequence No:	1
Receive Date:	20150921
Handler Name:	NIAGARA MOHAWK A NATIONAL GRID CO
Source Type:	Emergency
Federal Waste Generator Code:	1
Generator Code Description:	Large Quantity Generator

Waste Code Details

Hazardous Waste Code:	D008
Waste Code Description:	LEAD

Hazardous Waste Handler Details

Sequence No:	1
Receive Date:	20160407
Handler Name:	NIAGARA MOHAWK A NATIONAL GRID CO
Source Type:	Implementer
Federal Waste Generator Code:	N
Generator Code Description:	Not a Generator, Verified

Waste Code Details

Hazardous Waste Code:	D008
Waste Code Description:	LEAD

Historical Handler Details

Receive Dt:	20150921
Generator Code Description:	Large Quantity Generator
Handler Name:	NIAGARA MOHAWK A NATIONAL GRID CO

3	4 of5	WNW	0.01 / 34.33	638.81 / -5	NIAGARA MOHAWK A NATIONAL GRID CO BEST ST & ELLICOTT MH @ 61ST ST BUFFALO NY 14209	GEN MANIFEST
RCRA ID:	NYP000972208	Mailing State:	NY			
District Name:	NIAGARA MOHAWK A NATIONAL GRID CO	Mailing ZIP:	14214			

Map Key	Number of Records	Direction	Distance (mi/ft)	Elev/Diff (ft)	Site	DB
Contact Name:	L MONTESANO				Mailing ZIP Ext:	
Business Phone No:	7168317209				Mailing Country:	USA
Mailing Street 1:	144 KENSINGTON AVE				Location ZIP Ext:	
Mailing Street 2:					Location Country:	USA
Mailing City:	BUFFALO				Location County:	ERIE

Manifest Information

Waste Code(s):

D008: LEAD (Waste Code Description from EPA Hazardous Waste Identification)

Waste Amounts By Year:

2015: 165 Gallons; 100 Pounds

<u>3</u>	5 of 5	WNW	0.01 / 34.33	638.81 / -5	NIAGARA MOHAWK A NATIONAL GRID CO BEST ST & ELLICOTT ST MH @ 87TH BUFFALO NY 14209	GEN MANIFEST
----------	--------	-----	--------------	-------------	--	-----------------

RCRA ID:	NYP000972182	Mailing State:	NY
District Name:	NIAGARA MOHAWK A NATIONAL GRID CO	Mailing ZIP:	14214
Contact Name:	L MONTESANO	Mailing ZIP Ext:	
Business Phone No:	7168317209	Mailing Country:	USA
Mailing Street 1:	144 KENSINGTON AVE	Location ZIP Ext:	
Mailing Street 2:		Location Country:	USA
Mailing City:	BUFFALO	Location County:	ERIE

Manifest Information

Waste Code(s):

D008: LEAD (Waste Code Description from EPA Hazardous Waste Identification)

Waste Amounts By Year:

2015: 100 Pounds; 110 Gallons

<u>4</u>	1 of 1	WNW	0.01 / 62.33	638.86 / -5	NIAGARA MOHAWK STATION 49 BEST ST BUFFALO NY 14209	GEN MANIFEST
----------	--------	-----	--------------	-------------	---	-----------------

RCRA ID:	NYD980783229	Mailing State:	NY
District Name:	NIAGARA MOHAWK	Mailing ZIP:	14214
Contact Name:	FRANK J GRABOWSKI	Mailing ZIP Ext:	
Business Phone No:	7168317426	Mailing Country:	USA
Mailing Street 1:	144 KENSINGTON AVE	Location ZIP Ext:	
Mailing Street 2:		Location Country:	USA
Mailing City:	BUFFALO	Location County:	ERIE

Manifest Information

Waste Code(s):

B002: (Wastes containing polychlorinated biphenyls (PCBs)) Petroleum oil or other liquid containing 50 ppm or greater of PCBs, but less than 500 ppm PCBs. This includes oil from electrical equipment whose PCB concentration is unknown, except for circuit breakers, reclosers, and cable.

Waste Amounts By Year:

1993: 4668 Kilograms; 7738 Kilograms; 3196 Kilograms

Map Key	Number of Records	Direction	Distance (mi/ft)	Elev/Diff (ft)	Site	DB
5	1 of 1	W	0.01 / 68.71	642.56 / -2	Pilgrim Village Redevelopment/Campus Square 903 Ellicott Street Buffalo NY 14209	BROWNFIELDS

Site Code: 504533
HW Code: C915294
Program: BCP
Site Class: A
Site Name: Pilgrim Village Redevelopment/Campus Square
Site Address: 903 Ellicott Street
City: Buffalo
Zip: 14209
County: Erie
Region: 9
Town: Buffalo (c)
Latitude: 42.902361111
Longitude: -78.866194444
SWIS: 1502
Acres: 3.430
Record Added: 2015-02-10 14:23:00
Record Update: 2021-04-07 12:54:00
Updated by: AECAPRIO
Site Code (Web): C915294
Program Type (Web): BCP
Site Name (Web): Pilgrim Village Redevelopment/Campus Square
Site Class (Web): A
Address1 (Web): 903 Ellicott Street
Address2 (Web):
Locality (Web): Buffalo
Zip Code (Web): 14209
County (Web): Erie
Longitude (Web): -78.866194444
Latitude (Web): 42.902361111
Site Code (GIS): C915294
Site Name (GIS): Pilgrim Village Redevelopment/Campus Square
Program (GIS): BCP
Site Class (GIS): A
Address1 (GIS): 903 Ellicott Street
Address2 (GIS):
Locality (GIS): Buffalo
Zip Code (GIS): 14209
County (GIS): Erie
Site Class Desc: Active: The classification assigned to a non-registry site in any remedial program where work is underway and not yet complete (i. e., Brownfield Cleanup Program, Environmental Restoration Program, Voluntary Cleanup Program and RCRA Corrective action Program sites). This may be used for Manufactured Gas Plant sites or those being remediated under an EPA Cooperative Agreement.
Site Class Desc (Web): Active: The classification assigned to a non-registry site in any remedial program where work is underway and not yet complete (i. e., Brownfield Cleanup Program, Environmental Restoration Program, Voluntary Cleanup Program and RCRA Corrective action Program sites). This may be used for Manufactured Gas Plant sites or those being remediated under an EPA Cooperative Agreement.
Assess DOH: Information submitted with the BCP application regarding the conditions at the site are currently under review and will be revised as additional information becomes available.

Description:

Location: The Pilgrim Village Redevelopment/Campus Square site is an approximately 3.43-acre site located in an urban area at 903 Ellicott St. in the City of Buffalo, Erie County. The site is bordered by North Street, Michigan Avenue, Best Street, and Ellicott Street. Residential properties are located to the north, east and west with health care facilities located to the southwest. Site Features: The site is generally flat and is bisected by Holloway Boulevard. It contains a mix of buildings consisting of multi-family apartments/town homes, asphalt parking/driveway areas, sidewalks, and landscaped lawn areas. Current Zoning and Land Use: The site is currently used for multi-residential purposes and is zoned residential/commercial. The surrounding parcels are currently used for a combination of commercial, residential, light industrial, and utility right-of-ways. Past Use of the Site: The W.A. Eckert Manufacturing Company was located inside the northwest corner of the site from approximately 1884 to at about 1925 and produced aluminum, brass, and copper specialties. An auto repair shop operated just off the northwestern edge of the site from approximately 1931 to 1968. A gas tank is shown in historical records for that auto repair shop, but there are no records of a tank removal. Site Geology and Hydrogeology: Subsurface conditions consist of approximately 4 to 7 feet of sand and silt fill materials overlying native soils. The native soils include silty clays, sands and silts.

Assessment:

Map Key	Number of Records	Direction	Distance (mi/ft)	Elev/Diff (ft)	Site	DB
---------	-------------------	-----------	------------------	----------------	------	----

Nature and Extent of Contamination: During the Remedial Investigation (RI), analytical samples were collected from soil and groundwater and analyzed for volatile organic compounds (VOCs), semi-volatile organic compounds (SVOCs), metals, polychlorinated biphenyls (PCBs), and pesticides. Based upon investigations conducted to date, the primary contaminants of concern include SVOCs, cadmium and trichloroethene (TCE). Soil: Polycyclic aromatic hydrocarbons (PAHs) were detected in 6 out of 15 surface soil samples. Benzo(a)anthracene (up to 12 parts per million (ppm)), benzo(a)pyrene (up to 11 ppm), benzo(b)fluoranthene (up to 16 ppm), and dibenzo(a,h)anthracene (up to 2.7 ppm) all exceeded industrial SCOs. Ideno(1,2,3-cd)pyrene (up to 7 ppm) exceeded the commercial SCO of 5.6 ppm, and benzo(k)fluoranthene (up to 8.3 ppm) and chrysene (up to 11 ppm) both exceeded restricted residential SCOs. Subsurface soil samples were taken of the urban fill up to 8 feet below ground surface (bgs). VOCs, including acetone, benzene, methylene chloride, toluene and 1,4-dioxane were detected at concentration exceeding unrestricted use SCOs. SVOCs, mainly PAHs, were detected mainly at concentrations exceeding restricted residential SCOs, but industrial SCOs were exceeded in two of the samples. Pesticides and PCB-1254 were detected at concentrations above unrestricted use SCOs. Metals, including arsenic, lead, mercury, nickel and zinc were detected at concentrations exceeding unrestricted use SCOs in all 20 samples, and arsenic exceeded industrial use SCOs in two of the samples. Native soil samples taken at varying depths from 7.5 to 12.5 feet bgs all met unrestricted use SCOs. Perimeter soil samples collected to investigate off-site conditions contained methylene chloride at a concentration exceeding unrestricted use SCOs. Seven of the samples contained benzo(a)pyrene at concentrations exceeding industrial SCOs, and several PAHs exceeded restricted residential SCOs. Metals, including lead, mercury, and zinc were detected above unrestricted use SCOs in 29 samples. Two samples contained chromium at concentrations exceeding residential SCOs, and arsenic exceeded industrial SCOs in one sample. Groundwater generally contained the same contaminants as the fill materials on the site. Acetone was the only volatile organic compound (VOC) detected in the groundwater. It was detected during both sampling events; however, it was only detected at concentrations above groundwater standards during the second sampling event. Two SVOCs, phenanthrene and pentachlorophenol, were each detected during at least one of the sampling events at concentrations above NYSDEC groundwater standards and guidance values. Pesticides were detected above standards and guidance values in the first sampling event but were not detected above NYSDEC groundwater standards and guidance values during the second sampling event. There were no PCBs detected in any of the samples for the first sampling event. PCB-1248 was detected above groundwater standard concentrations during the second sampling event. Aluminum, sodium, iron, magnesium, manganese, lead and chromium were all detected at concentrations above NYSDEC groundwater standards and guidance values during at least one of the sampling events.

Owner Information

Owner Op: 19
 Sub Type: NNN
 Owner Name: Carol Ann Batt
 Owner Company: Buffalo & Erie County Public Library
 Owner Street: 1 Lafayette Square
 Owner Street 2:
 Owner City: Buffalo
 Owner State: NY
 Owner Zip: 14203
 Country: United States of America

Owner Op: 06
 Sub Type: P03
 Owner Name: G. David Von Derau Jr.
 Owner Company: Campus Square LLC
 Owner Street: 560 delaware avenue
 Owner Street 2: Suite 300
 Owner City: buffalo
 Owner State: NY
 Owner Zip: 14202
 Country: United States of America

Owner Op: 06
 Sub Type: P03
 Owner Name: G. David Von Derau Jr.
 Owner Company: McGuire PV Holding L.P.
 Owner Street: 455 Cayuga Road
 Owner Street 2: Suite 100
 Owner City: Buffalo
 Owner State: NY
 Owner Zip: 14225
 Country: United States of America

Owner Op: 06
 Sub Type: P03
 Owner Name: F. James McGuire
 Owner Company: Campus Square, LLC
 Owner Street: 455 Cayuga Road
 Owner Street 2: Suite 100
 Owner City: Buffalo
 Owner State: NY
 Owner Zip: 14225

Map Key	Number of Records	Direction	Distance (mi/ft)	Elev/Diff (ft)	Site	DB
Country:		United States of America				
Owner Op:		01				
Sub Type:		NNN				
Owner Name:		G. David Von Derau Jr.				
Owner Company:		McGuire PV Holding L.P.				
Owner Street:		455 Cayuga Road				
Owner Street 2:		Suite 100				
Owner City:		Buffalo				
Owner State:		NY				
Owner Zip:		14225				
Country:		United States of America				
Owner Op:		06				
Sub Type:		P03				
Owner Name:		G. David Von Derau Jr.				
Owner Company:		McGuire Development Company, LLC				
Owner Street:		455 Cayuga Road				
Owner Street 2:		Suite 100				
Owner City:		Buffalo				
Owner State:		NY				
Owner Zip:		14225				
Country:		United States of America				
<u>HW Extra Information</u>						
Dump:	False			Record Added:	2017-04-19 13:57:00	
Structure:	False			Record Updated:	2017-04-19 13:57:00	
Lagoon:	False			Disposal Start:		
Landfill:	False			Disposal Terminate:		
Pond:	False			Latitude:		
Dell:				Longitude:		
Updated By:	ALLOPES					
<u>Environmental Remediation</u>						
Operable Unit:	01					
Contaminants:						

<u>6</u>	1 of 1	NW	0.01 / 74.65	638.44 / -6	Former Pilgrim Village Senior Apartments 951 Ellicott Street Buffalo NY 14209	BROWNFIELDS
Site Code:		605812				
HW Code:		C915363				
Program:		BCP				
Site Class:		C				
Site Name:		Former Pilgrim Village Senior Apartments				
Site Address:		951 Ellicott Street				
City:		Buffalo				
Zip:		14209				
County:		Erie				
Region:		9				
Town:		Buffalo (c)				
Latitude:		42.903619444				
Longitude:		-78.864197222				
SWIS:		1502				
Acres:		1.860				
Record Added:		2020-05-21 12:52:00				
Record Update:		2023-02-22 15:29:00				
Updated by:		AECAPRIO				
Site Code (Web):		C915363				
Program Type (Web):		BCP				
Site Name (Web):		Former Pilgrim Village Senior Apartments				
Site Class (Web):		C				

Map Key	Number of Records	Direction	Distance (mi/ft)	Elev/Diff (ft)	Site	DB
Address1 (Web):		951 Ellicott Street				
Address2 (Web):						
Locality (Web):		Buffalo				
Zip Code (Web):		14209				
County (Web):		Erie				
Longitude (Web):		-78.864197222				
Latitude (Web):		42.903619444				
Site Code (GIS):		C915363				
Site Name (GIS):		Former Pilgrim Village Senior Apartments				
Program (GIS):		BCP				
Site Class (GIS):		C				
Address1 (GIS):		951 Ellicott Street				
Address2 (GIS):						
Locality (GIS):		Buffalo				
Zip Code (GIS):		14209				
County (GIS):		Erie				
Site Class Desc:		Complete: The classification used for sites where the Department has determined that remediation has been satisfactorily completed under a remedial program (i. e., State Superfund, Brownfield Cleanup Program, Environmental Restoration Program, Voluntary Cleanup Program, and RCRA Corrective Action Program). State Superfund (Registry) sites must have completed all active operation, maintenance, or monitoring requirements before they can be delisted and made class C. Non-registry sites may be made a class C after successful completion of all required construction or after a no further action remedy has been selected by the Department. These sites will be issued a Certificate of Completion (COC), but may still require ongoing maintenance and periodic certification of institutional/engineering controls (IC/ECs).				
Site Class Desc (Web):		Complete: The classification used for sites where the Department has determined that remediation has been satisfactorily completed under a remedial program (i. e., State Superfund, Brownfield Cleanup Program, Environmental Restoration Program, Voluntary Cleanup Program, and RCRA Corrective Action Program). State Superfund (Registry) sites must have completed all active operation, maintenance, or monitoring requirements before they can be delisted and made class C. Non-registry sites may be made a class C after successful completion of all required construction or after a no further action remedy has been selected by the Department. These sites will be issued a Certificate of Completion (COC), but may still require ongoing maintenance and periodic certification of institutional/engineering controls (IC/ECs).				
Assess DOH:		Remedial actions are complete and the remedy addressed all identified site contamination so no exposures are expected.				
Description:						
Location: The 1.86-acre Former Pilgrim Village Senior Apartments site is located in a mixed residential/commercial area south of Best Street and east of Michigan Avenue in the City of Buffalo, Erie County. Site Features: The site is currently under development as affordable housing. Much of the site consists of the multi-storied building footprint surrounded by open area used for construction access. Non-building areas are planned to be used as parking or open vegetated areas. Current Zoning and Land Use: The site is currently zoned D-R Residential Campus. Future use of the site will be for multi-family residential. Past Use of the Site: From the late 1800s through the mid-1970s the site was occupied by dense residential housing with several small shops. In the 1970s the site was developed into the Pilgrim Village Apartment complex. The Pilgrim Village Apartments operated until 2021/2022. Site Geology and Hydrogeology: The sub-surface consists of urban fill which is predominantly sand, silt, crushed rock, asphalt, and brick from the ground surface to approximately 2 to 6 feet below ground surface. The fill is underlain by native soil consisting of sand, gravel, silty clay to clayey silt. Groundwater flow during the investigation was to the north or northwest. Groundwater flow direction may change as a result of the remedy and on-site development. Regional groundwater flow is west toward Lake Erie.						
Assessment:						
Remediation at the site is complete. Prior to remediation, the primary contaminants of concern were semi-volatile organic compounds (SVOCs), arsenic, barium, copper, lead, mercury, and zinc in soil. Remedial actions have successfully achieved soil cleanup objectives for unrestricted use.						
Materials Information						
Waste Name:		mercury				
Waste Quantity:		UNKNOWN				
Waste Code:						
Waste Name:		copper				
Waste Quantity:		UNKNOWN				
Waste Code:						
Waste Name:		lead				
Waste Quantity:		UNKNOWN				
Waste Code:						
Waste Name:		zinc				
Waste Quantity:		UNKNOWN				

Map Key	Number of Records	Direction	Distance (mi/ft)	Elev/Diff (ft)	Site	DB
---------	-------------------	-----------	------------------	----------------	------	----

Waste Code:

Owner Information

Owner Op: 01
Sub Type: NNN
Owner Name: David Alexander
Owner Company: SAA EVI MC SENIOR, LLC
Owner Street: 150 SE 2nd Avenue, Suite 300
Owner Street 2:
Owner City: Miami
Owner State: FL
Owner Zip: 33131
Country: United States of America

Owner Op: 19
Sub Type: NNN
Owner Name:
Owner Company: Buffalo & Erie County Public Library
Owner Street: 1 Lafayette Square
Owner Street 2:
Owner City: Buffalo
Owner State: NY
Owner Zip: 14203
Country: United States of America

Owner Op: 01
Sub Type: NNN
Owner Name: J. Mascaro
Owner Company: Pilgrim Village Senior Housing Development Fund Company, Inc
Owner Street: 1408 Sweet Home Road, #8
Owner Street 2:
Owner City: Amherst
Owner State: NY
Owner Zip: 14228
Country: United States of America

Owner Op: 06
Sub Type: P03
Owner Name: David Alexander
Owner Company: SAA EVI MC SENIOR, LLC
Owner Street: 150 SE 2nd Avenue, Suite 300
Owner Street 2:
Owner City: Miami
Owner State: FL
Owner Zip: 33131
Country: United States of America

HW Extra Information

Dump:	False	Record Added:	2021-02-17 13:50:00
Structure:	False	Record Updated:	2021-02-17 14:59:00
Lagoon:	False	Disposal Start:	
Landfill:	False	Disposal Terminate:	
Pond:	False	Latitude:	
Dell:		Longitude:	
Updated By:	JSWALIA		

Projects Information

Project Code: 05
Project Desc: Remedial Action
Project Refer Name: Soil Excavation
End Date: 2022-12-27 00:00:00
End Status: ACT

Map Key	Number of Records	Direction	Distance (mi/ft)	Elev/Diff (ft)	Site	DB
<hr/>						
Operable Unit ID:		1352965				
Operable Unit:		01				
Operable Unit Desc:		Remedial Program				
Code Name:		Remedial Action				
Project Code:		25				
Project Desc:						
Project Refer Name:						
End Date:		2022-12-27 00:00:00				
End Status:		ACT				
Operable Unit ID:		1370852				
Operable Unit:		00				
Operable Unit Desc:		Site Management				
Code Name:		Certificate of Completion				
Project Code:		02				
Project Desc:		Remedial Investigation				
Project Refer Name:						
End Date:		2021-05-10 00:00:00				
End Status:		ACT				
Operable Unit ID:		1352965				
Operable Unit:		01				
Operable Unit Desc:		Remedial Program				
Code Name:		Remedial Investigation				
<hr/>						
<u>Environmental Remediation</u>						
Operable Unit:		00				
Contaminants:		copper, lead, mercury, zinc				
Operable Unit:		01				
Contaminants:		copper, lead, mercury, zinc				
<hr/>						
7	1 of 1	E	0.02 / 92.18	646.59 / 3	PHASE II 1100 MICHIGAN AVE. BUFFALO NY 14202	NY SPILLS
Spill No:	1508707			UST Trust:		
Site ID:	517281			Spill Date:	11/23/2015 02:30:00 PM	
DER Facility ID:	471632			Received Date:	11/23/2015 02:30:00 PM	
CID:				CAC Date:		
Program Type:	ER			Insp Date:		
SWIS Code:	1502			Close Date:	11/23/2015 12:00:00 AM	
Water Body:				Create Date:	11/23/2015 02:41:00 PM	
Class:	D3			Update Date:	11/24/2015 01:12:46 PM	
Meets Std:	False			DEC Region:	9	
Penalty:	False			Lead DEC:	GPSUTTON	
REM Phase:	0			After Hours:	False	
County:		Erie				
Contributing Factor:		Unknown				
Reported by:		Affected Persons				
Referred to:						
Source:		Commercial/Industrial				
Source File:		NYSDEC - Environmental Remediation Data Files - Spill Data				
Caller Remark:						
"Consultant performing a Phase II at site and ran across petroleum odors in soil. Collected samples and indicated low levels of petroleum products slightly over unrestricted values. Will submit report with investigation information."						
DEC Remark:						
"11/23/2015 GPS: REC'D COPY OF PHASE II FROM 03/2015. REVIEWED REPORT AND ALTHOUGH SOME PETROLEUM ODORS WERE NOTED AND 3 VOCS WERE DETECTED SLIGHTLY ABOVE CP-51 SCOS DETERMINED NO FURTHER WORK IS NECESSARY. SPILL CLOSED."						

Map Key	Number of Records	Direction	Distance (mi/ft)	Elev/Diff (ft)	Site	DB
---------	-------------------	-----------	------------------	----------------	------	----

Material Information

OP Unit ID:	1266367			Med Ind Air:	False
OU:	01			Med GW:	False
Material ID:	2270247			Med SW:	False
CAS No:				Med DW:	False
Material Family:	Petroleum			Med Sewer:	False
Quantity:				Med Surf:	False
Units:				Med Subway:	False
Recovered:				Med Utility:	False
Med Soil:	True			Oxygenate:	
Med Air:	False				
Material Code:		0066A			
Material Name:		unknown petroleum			

Spill Data

Material Name:	unknown petroleum
Material Family:	Petroleum
Quantity:	0
Units:	
Recovered:	0

8	1 of 1	SE	0.03 / 162.83	655.87 / 12	150 E North St Buffalo NY 14203	COOLING TOWERS
-------------------	--------	----	---------------	-------------	------------------------------------	----------------

Equipment ID:	8445	Reg Comp:	Compliant
Equipment County:	Erie	Commissioned Dt:	
Equipment Borough:		Inspection Dt:	
CT Status:	Out of Service	Last Sampled Days:	243
Intended Use:		Last Update Days:	172
Cooling Capacity:		Latitude:	42.902214
Cool Capacity Unit:		Longitude:	-78.863411
Manufacturer:			
Model:			
Bacteriological Sample Dt:			
Legionella Sample Coll Dt:			
Last Legionella Sample Result:			
Equipmnt Last Legionella Test:	lt20		
Equipmnt Last Legionella Sam:	8/31/2023		
Equipmnt Tower Operatn Dura:	Seasonal		
Street Address:			
New Georeferenced Column:			
Georeference:	POINT (-78.863411 42.902214)		

9	1 of 6	WNW	0.04 / 185.40	639.95 / -4	STATION 49 45 BEST ST BUFFALO NY 14209-2301	RCRA NON GEN
-------------------	--------	-----	---------------	-------------	---	--------------

EPA Handler ID:	NYD980783229
Gen Status Universe:	No Report
Contact Name:	
Contact Address:	300 , ERIE BLVD W , , SYRACUSE , NY, 13202 , US
Contact Phone No and Ext:	
Contact Email:	
Contact Country:	US
County Name:	ERIE
EPA Region:	02
Land Type:	
Receive Date:	20070101
Location Latitude:	42.903794
Location Longitude:	-78.866592

Map Key	Number of Records	Direction	Distance (mi/ft)	Elev/Diff (ft)	Site	DB
---------	-------------------	-----------	------------------	----------------	------	----

Violation/Evaluation Summary

Note: NO RECORDS: As of Apr 2024, there are no Compliance Monitoring and Enforcement (violation) records associated with this facility (EPA ID).

Handler Summary

Importer Activity:	No
Mixed Waste Generator:	No
Transporter Activity:	No
Transfer Facility:	No
Onsite Burner Exemption:	No
Furnace Exemption:	No
Underground Injection Activity:	No
Commercial TSD:	No
Used Oil Transporter:	No
Used Oil Transfer Facility:	No
Used Oil Processor:	No
Used Oil Refiner:	No
Used Oil Burner:	No
Used Oil Market Burner:	No
Used Oil Spec Marketer:	No

Hazardous Waste Handler Details

Sequence No:	1
Receive Date:	19841120
Handler Name:	STATION 49
Source Type:	Notification
Federal Waste Generator Code:	1
Generator Code Description:	Large Quantity Generator

Waste Code Details

Hazardous Waste Code:	D000
Waste Code Description:	DESCRIPTION
Hazardous Waste Code:	X002
Waste Code Description:	DESCRIPTION

Hazardous Waste Handler Details

Sequence No:	1
Receive Date:	19990708
Handler Name:	STATION 49
Source Type:	Implementer
Federal Waste Generator Code:	N
Generator Code Description:	Not a Generator, Verified

Hazardous Waste Handler Details

Sequence No:	2
Receive Date:	20060101
Handler Name:	STATION 49
Source Type:	Implementer
Federal Waste Generator Code:	N
Generator Code Description:	Not a Generator, Verified

Hazardous Waste Handler Details

Sequence No:	3
Receive Date:	20070101

Map Key	Number of Records	Direction	Distance (mi/ft)	Elev/Diff (ft)	Site	DB
Handler Name: STATION 49 Source Type: Implementer Federal Waste Generator Code: N Generator Code Description: Not a Generator, Verified						
Owner/Operator Details						
Owner/Operator Ind:	Current Owner			Street No:		
Type:	Private			Street 1:	NOT REQUIRED	
Name:	OWNERNAME			Street 2:		
Date Became Current:				City:	NOT REQUIRED	
Date Ended Current:				State:	WY	
Phone:	212-555-1212			Country:	US	
Source Type:	Implementer			Zip Code:	99999	
Owner/Operator Ind:	Current Operator			Street No:		
Type:	Private			Street 1:	NOT REQUIRED	
Name:	OWNERNAME			Street 2:		
Date Became Current:				City:	NOT REQUIRED	
Date Ended Current:				State:	WY	
Phone:	212-555-1212			Country:	US	
Source Type:	Implementer			Zip Code:	99999	
Owner/Operator Ind:	Current Owner			Street No:		
Type:	Private			Street 1:	NOT REQUIRED	
Name:	OWNERNAME			Street 2:		
Date Became Current:				City:	NOT REQUIRED	
Date Ended Current:				State:	WY	
Phone:	212-555-1212			Country:		
Source Type:	Notification			Zip Code:	99999	
Historical Handler Details						
Receive Dt:	20060101					
Generator Code Description:	Not a Generator, Verified					
Handler Name:	STATION 49					
Receive Dt:	19990708					
Generator Code Description:	Not a Generator, Verified					
Handler Name:	STATION 49					
Receive Dt:	19841120					
Generator Code Description:	Large Quantity Generator					
Handler Name:	STATION 49					
9	2 of 6	WNW	0.04 / 185.40	639.95 / -4	NIAGARA MOHAWK 45 BEST STREET BUFFALO NY	NY SPILLS
Spill No:	9303440			UST Trust:	False	
Site ID:	308284			Spill Date:	06/15/1993 11:15:00 PM	
DER Facility ID:	248974			Received Date:	06/16/1993 02:22:00 AM	
CID:				CAC Date:	10/12/1995 12:00:00 AM	
Program Type:	ER			Insp Date:		
SWIS Code:	1502			Close Date:	10/12/1995 12:00:00 AM	
Water Body:				Create Date:	08/13/1993 12:00:00 AM	
Class:	D4			Update Date:	10/16/1995 12:00:00 AM	
Meets Std:	True			DEC Region:	9	
Penalty:	False			Lead DEC:	SORGI	
REM Phase:	0			After Hours:	True	
County:	Erie					
Contributing Factor:	Equipment Failure					
Reported by:	Responsible Party					
Referred to:						
Source:	Commercial/Industrial					
Source File:	NYSDEC - Environmental Remediation Data Files - Spill Data					

Map Key	Number of Records	Direction	Distance (mi/ft)	Elev/Diff (ft)	Site	DB
---------	-------------------	-----------	------------------	----------------	------	----

Caller Remark:

"TRANSFORMER BURNED UP CAUSING OIL TO BOIL OVER."

DEC Remark:

"Prior to Sept, 2004 data translation this spill Lead_DEC Field was MJS 10/12/95: MJS REVIEW FILE. NO INSPECTION DUE TO INCORRECT STREET NAME. MJS TELECON TO LENNY FIUME(NIMO) AND HE STATED STATION #49 IS ON BEST ST AND NOT BETH STREET. MJS CORRECTED FILE. NO INSPECTION REQUIRED AT THIS TIME. NO RECEIPTS REQUIRED - MINOR QUANTITY. MJS CLOSE FILE."

Material Information

OP Unit ID:	985320	Med Ind Air:	False
OU:	01	Med GW:	False
Material ID:	397015	Med SW:	False
CAS No:		Med DW:	False
Material Family:	Petroleum	Med Sewer:	False
Quantity:	5.00	Med Surf:	False
Units:	G	Med Subway:	False
Recovered:	.00	Med Utility:	False
Med Soil:	True	Oxygenate:	
Med Air:	False		
Material Code:	0017A		
Material Name:	PCB oil		

Spiller Information

Spiller Name:	
Spiller Company:	NIAGARA MOHAWK
Spiller Address:	535 WASHINGTON STREET
Spiller City:	BUFFALO
Spiller State:	NY
Spiller Zip:	
Spiller Country:	001
Contact Name:	
Contact Phone:	
Contact Ext:	
Latitude:	42.903960020
Longitude:	-78.866668290

<u>9</u>	3 of 6	WNW	0.04 / 185.40	639.95 / -4	NIAGARA MOHAWK 45 BEST STREET BUFFALO NY	NY SPILLS
--------------------------	--------	-----	---------------	-------------	--	-----------

Spill No:	8603091	UST Trust:	False
Site ID:	308283	Spill Date:	08/08/1986 01:00:00 PM
DER Facility ID:	248974	Received Date:	08/08/1986 02:19:00 PM
CID:		CAC Date:	10/16/1986 12:00:00 AM
Program Type:	ER	Insp Date:	08/11/1986 12:00:00 AM
SWIS Code:	1502	Close Date:	10/16/1986 12:00:00 AM
Water Body:		Create Date:	08/08/1986 12:00:00 AM
Class:		Update Date:	10/28/1986 12:00:00 AM
Meets Std:	True	DEC Region:	9
Penalty:	False	Lead DEC:	LEARY
REM Phase:	0	After Hours:	False
County:	Erie		
Contributing Factor:	Equipment Failure		
Reported by:	Responsible Party		
Referred to:			
Source:	Commercial/Industrial		
Source File:	NYSDEC - Environmental Remediation Data Files - Spill Data		

Caller Remark:

Map Key	Number of Records	Direction	Distance (mi/ft)	Elev/Diff (ft)	Site	DB
---------	-------------------	-----------	------------------	----------------	------	----

"TRANSFORMER FAILURE"

DEC Remark:

"Prior to Sept, 2004 data translation this spill Lead_DEC Field was RNL / / : CONTAINED BY CONCRETE BERM, CLEANED UP BY NIGARA MOHAWK CREW. / / : SITE INSPECTION 08/08/86, CLEANUP REQUIRED AND AGREED TO BY SPILLER; SITE INSPECTION 08/11/86, CLEANUP COMPLETE AND SATISFACTORY. / / : TELECON 8/8/86. / / : TELECONS 08/28/86 TO 09/17/86, SAMPLING RESULTS OF DRIVEWAY NEEDED. / / : TELECONS 08/28/86 TO 09/17/86, SAMPLING RESULTS OF DRIVEWAY NEEDED; LETTER 10/16/86 RECEIVED, SAMPLING RESULTS OK, COMPLETE. "

Material Information

OP Unit ID:	899986	Med Ind Air:	False
OU:	01	Med GW:	False
Material ID:	475928	Med SW:	False
CAS No:		Med DW:	False
Material Family:	Petroleum	Med Sewer:	False
Quantity:	15.00	Med Surf:	False
Units:	G	Med Subway:	False
Recovered:	15.00	Med Utility:	False
Med Soil:	True	Oxygenate:	
Med Air:	False		
Material Code:	0017A		
Material Name:	PCB oil		

Spiller Information

Spiller Name:	
Spiller Company:	NIAGARA MOHAWK
Spiller Address:	
Spiller City:	
Spiller State:	ZZ
Spiller Zip:	
Spiller Country:	001
Contact Name:	
Contact Phone:	
Contact Ext:	
Latitude:	42.903960020
Longitude:	-78.866668290

9	4 of6	WNW	0.04 / 185.40	639.95 / -4	NIAGARA MOHAWK A NATIONAL GRID CO 45 BEST ST & OLD BEST ST BUFFALO NY 14209	RCRA NON GEN
-------------------	-------	-----	---------------	-------------	---	-----------------

EPA Handler ID:	NYP000974236
Gen Status Universe:	No Report
Contact Name:	LENNY DELVECCHIO
Contact Address:	300 , ERIE BLVD WEST , , SYRACUSE , NY, 13202 , US
Contact Phone No and Ext:	315-428-6670
Contact Email:	
Contact Country:	US
County Name:	ERIE
EPA Region:	02
Land Type:	
Receive Date:	20180912
Location Latitude:	
Location Longitude:	

Violation/Evaluation Summary

Note: NO RECORDS: As of Apr 2024, there are no Compliance Monitoring and Enforcement (violation) records associated with this facility (EPA ID).

Map Key	Number of Records	Direction	Distance (mi/ft)	Elev/Diff (ft)	Site	DB
---------	----------------------	-----------	---------------------	-------------------	------	----

Handler Summary

Importer Activity:	No
Mixed Waste Generator:	No
Transporter Activity:	No
Transfer Facility:	No
Onsite Burner Exemption:	No
Furnace Exemption:	No
Underground Injection Activity:	No
Commercial TSD:	No
Used Oil Transporter:	No
Used Oil Transfer Facility:	No
Used Oil Processor:	No
Used Oil Refiner:	No
Used Oil Burner:	No
Used Oil Market Burner:	No
Used Oil Spec Marketer:	No

Hazardous Waste Handler Details

Sequence No:	1
Receive Date:	20180329
Handler Name:	NIAGARA MOHAWK A NATIONAL GRID CO
Source Type:	Emergency
Federal Waste Generator Code:	1
Generator Code Description:	Large Quantity Generator

Hazardous Waste Handler Details

Sequence No:	1
Receive Date:	20180912
Handler Name:	NIAGARA MOHAWK A NATIONAL GRID CO
Source Type:	Implementer
Federal Waste Generator Code:	N
Generator Code Description:	Not a Generator, Verified

Historical Handler Details

Receive Dt:	20180329
Generator Code Description:	Large Quantity Generator
Handler Name:	NIAGARA MOHAWK A NATIONAL GRID CO

9	5 of6	WNW	0.04 / 185.40	639.95 / -4	NIAGARA MOHAWK A NATIONAL GRID CO 45 BEST ST & OLD BEST ST BUFFALO NY 14209	NY MANIFEST
-------------------	-------	-----	------------------	----------------	--	-------------

RCRA ID:	NYP000974236	Mailing Street 1:	300 ERIE BLVD W
District Name:	NIAGARA MOHAWK A NATIONAL GRID CO	Mailing Street 2:	
Business Phone No:	3154286670	Mailing City:	SYRACUSE
Contact Name:	LEONARD DELVECCHIO	Mailing State:	NY
Location ZIP Ext:		Mailing ZIP:	13202
Location County:	ERIE	Mailing ZIP Ext:	
Location Country:	USA	Mailing Country:	USA

9	6 of6	WNW	0.04 / 185.40	639.95 / -4	STATION #49 Substation 45 BEST STREET BETWEEN MAIN STREET AND ELLICOTT ROAD BUFFALO Buffalo NY 14209	TIER 2
-------------------	-------	-----	------------------	----------------	--	--------

Company Name: National Grid

Map Key	Number of Records	Direction	Distance (mi/ft)	Elev/Diff (ft)	Site	DB
DUN Bradstreet Cd:		00-695-2628				
County:		Erie				
Latitude:		42.9027				
Longitude:		-78.8833				
Report Method:		Reported Online				
10	1 of 2	E	0.05 / 279.33	648.21 / 4	Former Pilgrim Village Family Apartments 1100 MICHIGAN AVENUE Buffalo NY 14209	BROWNFIELDS
Site Code:		605803				
HW Code:		C915362				
Program:		BCP				
Site Class:		C				
Site Name:		Former Pilgrim Village Family Apartments				
Site Address:		1100 MICHIGAN AVENUE				
City:		Buffalo				
Zip:		14209				
County:		Erie				
Region:		9				
Town:		Buffalo (c)				
Latitude:		42.903411111				
Longitude:		-78.863238889				
SWIS:		1502				
Acres:		2.720				
Record Added:		2020-05-21 10:16:00				
Record Update:		2023-02-22 15:27:00				
Updated by:		AECAPRIO				
Site Code (Web):		C915362				
Program Type (Web):		BCP				
Site Name (Web):		Former Pilgrim Village Family Apartments				
Site Class (Web):		C				
Address1 (Web):		1100 MICHIGAN AVENUE				
Address2 (Web):						
Locality (Web):		Buffalo				
Zip Code (Web):		14209				
County (Web):		Erie				
Longitude (Web):		-78.863238889				
Latitude (Web):		42.903411111				
Site Code (GIS):		C915362				
Site Name (GIS):		Former Pilgrim Village Family Apartments				
Program (GIS):		BCP				
Site Class (GIS):		C				
Address1 (GIS):		1100 MICHIGAN AVENUE				
Address2 (GIS):						
Locality (GIS):		Buffalo				
Zip Code (GIS):		14209				
County (GIS):		Erie				
Site Class Desc:		Complete: The classification used for sites where the Department has determined that remediation has been satisfactorily completed under a remedial program (i. e., State Superfund, Brownfield Cleanup Program, Environmental Restoration Program, Voluntary Cleanup Program, and RCRA Corrective Action Program). State Superfund (Registry) sites must have completed all active operation, maintenance, or monitoring requirements before they can be delisted and made class C. Non-registry sites may be made a class C after successful completion of all required construction or after a no further action remedy has been selected by the Department. These sites will be issued a Certificate of Completion (COC), but may still require ongoing maintenance and periodic certification of institutional/engineering controls (IC/ECs).				
Site Class Desc (Web):		Complete: The classification used for sites where the Department has determined that remediation has been satisfactorily completed under a remedial program (i. e., State Superfund, Brownfield Cleanup Program, Environmental Restoration Program, Voluntary Cleanup Program, and RCRA Corrective Action Program). State Superfund (Registry) sites must have completed all active operation, maintenance, or monitoring requirements before they can be delisted and made class C. Non-registry sites may be made a class C after successful completion of all required construction or after a no further action remedy has been selected by the Department. These sites will be issued a Certificate of Completion (COC), but may still require ongoing maintenance and periodic certification of institutional/engineering controls (IC/ECs).				
Assess DOH:		Remedial actions are complete and the remedy addressed all identified site contamination so no exposures are expected.				
Description:						

Map Key	Number of Records	Direction	Distance (mi/ft)	Elev/Diff (ft)	Site	DB
----------------	--------------------------	------------------	-------------------------	-----------------------	-------------	-----------

Location: The 2.72-acre Former Pilgrim Village Family Apartments site is located in a mixed residential/commercial area at the southwest corner of Best Street and Michigan Avenue in the City of Buffalo, Erie County. Site Features: The site is currently under development as affordable housing. Much of the site consists of the multi-storied building footprint surrounded by open area used for construction access. Non-building areas are planned to be used as parking or open vegetated areas. Current Zoning and Land Use: The site is currently zoned D-R Residential Campus. Future use of the site will be for multi-family residential. Past Use of the Site: From the late 1800s through the mid-1970s the site was occupied by dense residential housing with several small shops. A gasoline filling station was located on the northeast corner parcel at Michigan and Best Streets from at least 1951 through at least the 1960s. In the 1970s the site was developed into the Pilgrim Village Apartment complex. The Pilgrim Village Apartments operated until 2021/2022. Site Geology and Hydrogeology: The sub-surface consists of urban fill which is predominantly sand, silt, crushed rock, asphalt, and brick from the ground surface to approximately 2 to 11 feet below ground surface. The fill is underlain by native soil consisting of sand, gravel, silty clay to clayey silt. Groundwater flow during the investigation was to the north or northwest. Groundwater flow direction may change as a result of the remedy and on-site development. Regional groundwater flow is west toward Lake Erie.

Assessment:

Remediation at the site is complete. Prior to remediation, the primary contaminants of concern were volatile organic compounds (VOCs), semi-volatile organic compounds (SVOCs), arsenic, barium, lead, mercury, and zinc in soil. Petroleum related VOCs were present in groundwater in the northeast portion of the site. Remedial actions have successfully achieved soil cleanup objectives for unrestricted use.

Materials Information

Waste Name: arsenic
Waste Quantity: UNKNOWN
Waste Code:

Waste Name: barium
Waste Quantity: UNKNOWN
Waste Code:

Waste Name: mercury
Waste Quantity: UNKNOWN
Waste Code:

Waste Name: petroleum products
Waste Quantity: UNKNOWN
Waste Code:

Waste Name: zinc
Waste Quantity: UNKNOWN
Waste Code:

Waste Name: polycyclic aromatic hydrocarbons (PAHS), total
Waste Quantity: UNKNOWN
Waste Code:

Waste Name: lead
Waste Quantity: UNKNOWN
Waste Code:

Owner Information

Owner Op: 01
Sub Type: P03
Owner Name: David Alexander
Owner Company: SAA EVI MC FAMILY, LLC
Owner Street: 150 SE 2nd Avenue, Suite 300
Owner Street 2:
Owner City: Miami
Owner State: FL
Owner Zip: 33131
Country: United States of America

Owner Op: 01
Sub Type: NNN
Owner Name: J. Mascaro
Owner Company: Pilgrim Village Family Housing Development Fund Company, Inc

Map Key	Number of Records	Direction	Distance (mi/ft)	Elev/Diff (ft)	Site	DB
Owner Street:		1408 Sweet Home Road, #8				
Owner Street 2:						
Owner City:		Amherst				
Owner State:		NY				
Owner Zip:		14228				
Country:		United States of America				
Owner Op:		06				
Sub Type:		P03				
Owner Name:		David Alexander				
Owner Company:		SAA EVI MC FAMILY, LLC				
Owner Street:		150 SE 2nd Avenue, SUITE 300				
Owner Street 2:						
Owner City:		Miami				
Owner State:		FL				
Owner Zip:		33131				
Country:		United States of America				
Owner Op:		19				
Sub Type:		NNN				
Owner Name:						
Owner Company:		Buffalo & Erie County Pubic Library				
Owner Street:		1 Lafayette Square				
Owner Street 2:						
Owner City:		Buffalo				
Owner State:		NY				
Owner Zip:		14203				
Country:		United States of America				
Owner Op:		06				
Sub Type:		P03				
Owner Name:		Conner Kenney				
Owner Company:		SAA EVI MC FAMILY, LLC				
Owner Street:		150 SE 2nd Avenue, SUITE 300				
Owner Street 2:						
Owner City:		Miami				
Owner State:		FL				
Owner Zip:		33131				
Country:		United States of America				

HW Extra Information

Dump:	False	Record Added:	2021-02-17 08:51:00
Structure:	False	Record Updated:	2021-02-17 15:00:00
Lagoon:	False	Disposal Start:	
Landfill:	False	Disposal Terminate:	
Pond:	False	Latitude:	
Dell:		Longitude:	
Updated By:	JSWALIA		

Projects Information

Project Code:	05
Project Desc:	Remedial Action
Project Refer Name:	Fill Excavation
End Date:	2022-12-27 00:00:00
End Status:	ACT
Operable Unit ID:	1352956
Operable Unit:	01
Operable Unit Desc:	Remedial Program
Code Name:	Remedial Action
Project Code:	02
Project Desc:	Remedial Investigation
Project Refer Name:	
End Date:	2021-05-10 00:00:00
End Status:	ACT

Map Key	Number of Records	Direction	Distance (mi/ft)	Elev/Diff (ft)	Site	DB
Operable Unit ID:		1352956				
Operable Unit:		01				
Operable Unit Desc:		Remedial Program				
Code Name:		Remedial Investigation				
Project Code:		25				
Project Desc:						
Project Refer Name:						
End Date:		2022-12-27 00:00:00				
End Status:		ACT				
Operable Unit ID:		1370851				
Operable Unit:		00				
Operable Unit Desc:		Site Management				
Code Name:		Certificate of Completion				
<u>Environmental Remediation</u>						
Operable Unit:		01				
Contaminants:		arsenic, barium, lead, mercury, petroleum products, polycyclic aromatic hydrocarbons (PAHS), total, zinc				
Operable Unit:		00				
Contaminants:		arsenic, barium, lead, mercury, petroleum products, polycyclic aromatic hydrocarbons (PAHS), total, zinc				

10	2 of 2	E	0.05 / 279.33	648.21 / 4	PILGRIM VILLAGE FAMILY SITE 1100 MICHIGAN AVENUE Buffalo NY 14209	UST
Site ID:		647349		Expiry:		12/29/2027
Site Status:		Active		County:		Erie
Program No:		9-601945		UTM X:		184563.84582
Program Type Code:		PBS		UTM Y:		4757329.52437
Program Type Desc:		Petroleum Bulk Storage Program				
Site Type:		Retail Gasoline Sales				

Tank Information

Prog No:	9-601945	UDC Ind:	0
Tank ID:	297825	Red Tag Start Date:	
Tank No:	TANK 3	Red Tag End Date:	
Tank Status:	2	Tank Last Test:	
Tank Status Desc:	Temporarily Out of Service	Tank Next Test Due:	
Tank Type:	01	Test Method:	-
Tank Type Desc:	Steel/Carbon Steel/Iron	Date Tested:	
Install Date:	03/30/2022	Next Test:	
Close Date:		Line Last Test Due:	
Tk Out of Serv Dt:		Next Line Test Due:	
Capacity (Gal):	1000	Line Test Method:	-
Registered:	True	Modified by:	PTDIEZ
Tank Model:		Last Modified:	12/29/2022
Pipe Model:			
Tank Location:	5		
Tank Location Desc:	Underground		
Category:	3		
Category Desc:	Category 3 means a tank which was installed after October 11, 2015		
Subpart:	2		
Subpart Desc:	Subpart 2 contains requirements for USTs (underground storage tanks) subject to EPA UST regulations and DEC requirements.		
Class A Operator:			
Class B Operator:			
Tank Owner Name:			
Tank Owner Address:			

Material Information

Material Name: gasoline

Map Key	Number of Records	Direction	Distance (mi/ft)	Elev/Diff (ft)	Site	DB
---------	----------------------	-----------	---------------------	-------------------	------	----

Percent:	100.00					
----------	--------	--	--	--	--	--

Equipment Information

Equipment:	J00
Code Name:	None
Type:	Dispenser
Equipment:	E00
Code Name:	None
Type:	Piping Secondary Containment
Equipment:	H00
Code Name:	None
Type:	Tank Leak Detection
Equipment:	D00
Code Name:	No Piping
Type:	Pipe Type
Equipment:	A00
Code Name:	None
Type:	Tank Internal Protection
Equipment:	G00
Code Name:	None
Type:	Tank Secondary Containment
Equipment:	K00
Code Name:	None
Type:	Spill Prevention
Equipment:	L00
Code Name:	None
Type:	Piping Leak Detection
Equipment:	C00
Code Name:	No Piping
Type:	Pipe Location
Equipment:	B00
Code Name:	None
Type:	Tank External Protection
Equipment:	I00
Code Name:	None
Type:	Overfill
Equipment:	F00
Code Name:	None
Type:	Pipe External Protection

Tank Information

Prog No:	9-601945	UDC Ind:	0
Tank ID:	297826	Red Tag Start Date:	
Tank No:	TANK 4	Red Tag End Date:	
Tank Status:	2	Tank Last Test:	
Tank Status Desc:	Temporarily Out of Service	Tank Next Test Due:	
Tank Type:	01	Test Method:	-
Tank Type Desc:	Steel/Carbon Steel/Iron	Date Tested:	
Install Date:	03/30/2022	Next Test:	
Close Date:		Line Last Test Due:	
Tk Out of Serv Dt:		Next Line Test Due:	
Capacity (Gal):	250	Line Test Method:	-
Registered:	True	Modified by:	PTDIEZ
Tank Model:		Last Modified:	12/29/2022

Map Key	Number of Records	Direction	Distance (mi/ft)	Elev/Diff (ft)	Site	DB				
Pipe Model:										
Tank Location:		5								
Tank Location Desc:		Underground								
Category:		3								
Category Desc:		Category 3 means a tank which was installed after October 11, 2015								
Subpart:		3								
Subpart Desc:		Subpart 3 contains requirements for USTs subject to just DEC requirements (primary example is tanks storing heating oil for on-premises consumption).								
Class A Operator:										
Class B Operator:										
Tank Owner Name:										
Tank Owner Address:										
<u>Material Information</u>										
Material Name:		used oil (heating, on-site consumption)								
Percent:		100.00								
<u>Equipment Information</u>										
Equipment:		I00								
Code Name:		None								
Type:		Overfill								
Equipment:		A00								
Code Name:		None								
Type:		Tank Internal Protection								
Equipment:		H00								
Code Name:		None								
Type:		Tank Leak Detection								
Equipment:		B00								
Code Name:		None								
Type:		Tank External Protection								
Equipment:		L00								
Code Name:		None								
Type:		Piping Leak Detection								
Equipment:		C00								
Code Name:		No Piping								
Type:		Pipe Location								
Equipment:		G00								
Code Name:		None								
Type:		Tank Secondary Containment								
Equipment:		K00								
Code Name:		None								
Type:		Spill Prevention								
Equipment:		E00								
Code Name:		None								
Type:		Piping Secondary Containment								
Equipment:		J00								
Code Name:		None								
Type:		Dispenser								
Equipment:		D00								
Code Name:		No Piping								
Type:		Pipe Type								
Equipment:		F00								
Code Name:		None								
Type:		Pipe External Protection								

Map Key	Number of Records	Direction	Distance (mi/ft)	Elev/Diff (ft)	Site	DB
---------	----------------------	-----------	---------------------	-------------------	------	----

Tank Information

Prog No:	9-601945	UDC Ind:	0
Tank ID:	297824	Red Tag Start Date:	
Tank No:	TANK 2	Red Tag End Date:	
Tank Status:	2	Tank Last Test:	
Tank Status Desc:	Temporarily Out of Service	Tank Next Test Due:	
Tank Type:	01	Test Method:	-
Tank Type Desc:	Steel/Carbon Steel/Iron	Date Tested:	
Install Date:	03/30/2022	Next Test:	
Close Date:		Line Last Test Due:	
Tk Out of Serv Dt:		Next Line Test Due:	
Capacity (Gal):	1000	Line Test Method:	-
Registered:	True	Modified by:	PTDIEZ
Tank Model:		Last Modified:	12/29/2022
Pipe Model:			
Tank Location:	5		
Tank Location Desc:	Underground		
Category:	3		
Category Desc:	Category 3 means a tank which was installed after October 11, 2015		
Subpart:	2		
Subpart Desc:	Subpart 2 contains requirements for USTs (underground storage tanks) subject to EPA UST regulations and DEC requirements.		
Class A Operator:			
Class B Operator:			
Tank Owner Name:			
Tank Owner Address:			

Material Information

Material Name:	gasoline
Percent:	100.00

Equipment Information

Equipment:	H00
Code Name:	None
Type:	Tank Leak Detection
Equipment:	C00
Code Name:	No Piping
Type:	Pipe Location
Equipment:	K00
Code Name:	None
Type:	Spill Prevention
Equipment:	J00
Code Name:	None
Type:	Dispenser
Equipment:	G00
Code Name:	None
Type:	Tank Secondary Containment
Equipment:	L00
Code Name:	None
Type:	Piping Leak Detection
Equipment:	E00
Code Name:	None
Type:	Piping Secondary Containment
Equipment:	F00
Code Name:	None

Map Key	Number of Records	Direction	Distance (mi/ft)	Elev/Diff (ft)	Site	DB
---------	-------------------	-----------	------------------	----------------	------	----

Type:	Pipe External Protection
Equipment:	B00
Code Name:	None
Type:	Tank External Protection
Equipment:	D00
Code Name:	No Piping
Type:	Pipe Type
Equipment:	A00
Code Name:	None
Type:	Tank Internal Protection
Equipment:	I00
Code Name:	None
Type:	Overfill

Tank Information

Prog No:	9-601945	UDC Ind:	0
Tank ID:	297823	Red Tag Start Date:	
Tank No:	TANK 1	Red Tag End Date:	
Tank Status:	2	Tank Last Test:	
Tank Status Desc:	Temporarily Out of Service	Tank Next Test Due:	
Tank Type:	01	Test Method:	-
Tank Type Desc:	Steel/Carbon Steel/Iron	Date Tested:	
Install Date:	03/30/2022	Next Test:	
Close Date:		Line Last Test Due:	
Tk Out of Serv Dt:		Next Line Test Due:	
Capacity (Gal):	1000	Line Test Method:	-
Registered:	True	Modified by:	PTDIEZ
Tank Model:		Last Modified:	12/29/2022
Pipe Model:			
Tank Location:	5		
Tank Location Desc:	Underground		
Category:	3		
Category Desc:	Category 3 means a tank which was installed after October 11, 2015		
Subpart:	2		
Subpart Desc:	Subpart 2 contains requirements for USTs (underground storage tanks) subject to EPA UST regulations and DEC requirements.		
Class A Operator:			
Class B Operator:			
Tank Owner Name:			
Tank Owner Address:			

Material Information

Material Name:	gasoline
Percent:	100.00

Equipment Information

Equipment:	D00
Code Name:	No Piping
Type:	Pipe Type
Equipment:	E00
Code Name:	None
Type:	Piping Secondary Containment
Equipment:	B00
Code Name:	None
Type:	Tank External Protection
Equipment:	F00

Map Key	Number of Records	Direction	Distance (mi/ft)	Elev/Diff (ft)	Site	DB
Code Name:		None				
Type:		Pipe External Protection				
Equipment:		I00				
Code Name:		None				
Type:		Overfill				
Equipment:		J00				
Code Name:		None				
Type:		Dispenser				
Equipment:		C00				
Code Name:		No Piping				
Type:		Pipe Location				
Equipment:		G00				
Code Name:		None				
Type:		Tank Secondary Containment				
Equipment:		H00				
Code Name:		None				
Type:		Tank Leak Detection				
Equipment:		K00				
Code Name:		None				
Type:		Spill Prevention				
Equipment:		L00				
Code Name:		None				
Type:		Piping Leak Detection				
Equipment:		A00				
Code Name:		None				
Type:		Tank Internal Protection				

Affiliation Information

Affiliation Type:	01
Affiliation Name:	Facility Owner
Affiliation Sub Type:	E
Company:	SAA EVI MC FAMILY LLC
Contact Title:	REGIONAL DIRECTOR
Contact Name:	CONNOR KENNEY
Address1:	150 SE 2ND AVE
Address2:	
City:	MIAMI
State:	FL
Zip Code:	33131
Country Code:	001
Phone:	
Phone Ext:	
Email:	
Fax:	
Affiliation Type:	04
Affiliation Name:	Facility Operator
Affiliation Sub Type:	NNN
Company:	PILGRIM VILLAGE FAMILY SITE
Contact Title:	
Contact Name:	JASON M. BRYDGES
Address1:	
Address2:	
City:	
State:	NN
Zip Code:	
Country Code:	001
Phone:	
Phone Ext:	

Map Key	Number of Records	Direction	Distance (mi/ft)	Elev/Diff (ft)	Site	DB
<hr/>						
Email:						
Fax:						
Affiliation Type:		11				
Affiliation Name:		Emergency Contact				
Affiliation Sub Type:		NNN				
Company:		SAA EVI MC FAMILY LLC				
Contact Title:						
Contact Name:		JASON M. BRYDGES				
Address1:						
Address2:						
City:						
State:		NN				
Zip Code:						
Country Code:		001				
Phone:		(716) 362-6533				
Phone Ext:						
Email:						
Fax:						
Affiliation Type:		07				
Affiliation Name:		Mail Contact				
Affiliation Sub Type:		NNN				
Company:		BE3				
Contact Title:						
Contact Name:		JASON M. BRYDGES				
Address1:		960 BUSTI AVENUE				
Address2:						
City:		BUFFALO				
State:		NY				
Zip Code:		14213				
Country Code:		001				
Phone:		(716) 362-6533				
Phone Ext:						
Email:		JBRYDGES@BE3CORP.COM				
Fax:						
<hr/>						
11	1 of 20	NW	0.06 / 293.82	637.97 / -6	DEGUSSA CORP 980 ELLICOTT ST - WAREHOUSE BUFFALO NY 14209	RCRA NON GEN

EPA Handler ID: NYR000045112
Gen Status Universe: No Report
Contact Name: CONNIE TWIFORD
Contact Address: PO BOX 606 , , THEODORE , NY, 36590 , US
Contact Phone No and Ext: 334-443-4427
Contact Email:
Contact Country: US
County Name: ERIE
EPA Region: 02
Land Type: Private
Receive Date: 20070101
Location Latitude: 42.904777
Location Longitude: -78.866374

Violation/Evaluation Summary

Note: NO RECORDS: As of Apr 2024, there are no Compliance Monitoring and Enforcement (violation) records associated with this facility (EPA ID).

Handler Summary

Importer Activity: No
Mixed Waste Generator: No
Transporter Activity: No
Transfer Facility: No

Map Key	Number of Records	Direction	Distance (mi/ft)	Elev/Diff (ft)	Site	DB
<hr/>						
Onsite Burner Exemption:		No				
Furnace Exemption:		No				
Underground Injection Activity:		No				
Commercial TSD:		No				
Used Oil Transporter:		No				
Used Oil Transfer Facility:		No				
Used Oil Processor:		No				
Used Oil Refiner:		No				
Used Oil Burner:		No				
Used Oil Market Burner:		No				
Used Oil Spec Marketer:		No				

Hazardous Waste Handler Details

Sequence No: 1
Receive Date: 19970923
Handler Name: DEGUSSA CORP
Source Type: Notification
Federal Waste Generator Code: 3
Generator Code Description: Very Small Quantity Generator

Waste Code Details

Hazardous Waste Code: D001
Waste Code Description: IGNITABLE WASTE

Hazardous Waste Code: D003
Waste Code Description: REACTIVE WASTE

Hazardous Waste Handler Details

Sequence No: 1
Receive Date: 20060101
Handler Name: DEGUSSA CORP
Source Type: Implementer
Federal Waste Generator Code: N
Generator Code Description: Not a Generator, Verified

Hazardous Waste Handler Details

Sequence No: 2
Receive Date: 20070101
Handler Name: DEGUSSA CORP
Source Type: Implementer
Federal Waste Generator Code: N
Generator Code Description: Not a Generator, Verified

Owner/Operator Details

Owner/Operator Ind:	Current Operator	Street No:	
Type:	Private	Street 1:	980 ELLICOTT ST
Name:	OSMOSE INC	Street 2:	
Date Became Current:		City:	BUFFALO
Date Ended Current:		State:	NY
Phone:	716-882-5905	Country:	US
Source Type:	Implementer	Zip Code:	14209
Owner/Operator Ind:	Current Owner	Street No:	
Type:	Private	Street 1:	980 ELLICOTT ST
Name:	OSMOSE INC	Street 2:	
Date Became Current:		City:	BUFFALO
Date Ended Current:		State:	NY
Phone:	716-882-5905	Country:	

Map Key	Number of Records	Direction	Distance (mi/ft)	Elev/Diff (ft)	Site	DB
<hr/>						
Source Type:	Notification			Zip Code:	14209	
Owner/Operator Ind:	Current Owner			Street No:		
Type:	Private			Street 1:	980 ELLICOTT ST	
Name:	OSMOSE INC			Street 2:		
Date Became Current:				City:	BUFFALO	
Date Ended Current:				State:	NY	
Phone:	716-882-5905			Country:	US	
Source Type:	Implementer			Zip Code:	14209	
<hr/>						
<u>Historical Handler Details</u>						
Receive Dt:	20060101					
Generator Code Description:	Not a Generator, Verified					
Handler Name:	DEGUSSA CORP					
Receive Dt:	19970923					
Generator Code Description:	Very Small Quantity Generator					
Handler Name:	DEGUSSA CORP					
<hr/>						
11	2 of 20	NW	0.06 / 293.82	637.97 / -6	OSMOSE INC 980 ELLICOTT ST BUFFALO NY 14209	RCRA LQG
EPA Handler ID:	NYD002112944					
Gen Status Universe:	Large Quantity Generator					
Contact Name:	EDWIN J GOETZ					
Contact Address:	980 , ELLICOTT ST , , BUFFALO , NY, 14209 , US					
Contact Phone No and Ext:	716-882-5905 x3443					
Contact Email:	EGOETZ@OSMOSE.COM					
Contact Country:	US					
County Name:	ERIE					
EPA Region:	02					
Land Type:	Private					
Receive Date:	20140210					
Location Latitude:	42.904777					
Location Longitude:	-78.866374					
<hr/>						
<u>Violation/Evaluation Summary</u>						
Note:	VIOLATION or UNDETERMINED: There are VIOLATION or UNDETERMINED details or records associated with this facility (EPA ID) in the Compliance Monitoring and Enforcement table dated Apr, 2024.					
<hr/>						
<u>Violation Details</u>						
Found Violation:	Yes					
Citation:						
Violation Short Description:	Generators - Pre-transport					
Violation Type:	262.C					
Violation Determined Date:	20090113					
Scheduled Compliance Date:						
Return to Compliance:	Documented					
Actual Return to Compl:	20090203					
Violation Responsible Agency:	State					
<hr/>						
<u>Enforcement Details</u>						
Enforcement Type:	120					
Enforcement Type Description:	WRITTEN INFORMAL					
Enforcement Action Date:	20090113					
Enf Disposition Status:	ACTION SATISFIED (CASE CLOSED)					
Disposition Status Date:	20090212					
Enforcement Lead Agency:	State					

Map Key	Number of Records	Direction	Distance (mi/ft)	Elev/Diff (ft)	Site	DB
---------	----------------------	-----------	---------------------	-------------------	------	----

Proposed Penalty Amount:
Final Amount:
Paid Amount:

Violation Details

Found Violation: Yes
Citation:
Violation Short Description: Universal Waste - Small Quantity Handlers
Violation Type: 273.B
Violation Determined Date: 20090113
Scheduled Compliance Date:
Return to Compliance: Documented
Actual Return to Compl: 20090203
Violation Responsible Agency: State

Enforcement Details

Enforcement Type: 120
Enforcement Type Description: WRITTEN INFORMAL
Enforcement Action Date: 20090113
Enf Disposition Status: ACTION SATISFIED (CASE CLOSED)
Disposition Status Date: 20090212
Enforcement Lead Agency: State
Proposed Penalty Amount:
Final Amount:
Paid Amount:

Violation Details

Found Violation: Yes
Citation:
Violation Short Description: Generators - General
Violation Type: 262.A
Violation Determined Date: 19980210
Scheduled Compliance Date:
Return to Compliance: Observed
Actual Return to Compl: 19980820
Violation Responsible Agency: State

Enforcement Details

Enforcement Type: 210
Enforcement Type Description: INITIAL 3008(A) COMPLIANCE
Enforcement Action Date: 19980325
Enf Disposition Status:
Disposition Status Date:
Enforcement Lead Agency: State
Proposed Penalty Amount: 1600
Final Amount:
Paid Amount:

Violation Details

Found Violation: Yes
Citation:
Violation Short Description: Generators - General
Violation Type: 262.A
Violation Determined Date: 19980210
Scheduled Compliance Date: 19980808
Return to Compliance: Observed
Actual Return to Compl: 19980820
Violation Responsible Agency: State

Map Key	Number of Records	Direction	Distance (mi/ft)	Elev/Diff (ft)	Site	DB
---------	-------------------	-----------	------------------	----------------	------	----

Enforcement Details

Enforcement Type: 310
Enforcement Type Description: FINAL 3008(A) COMPLIANCE ORDER
Enforcement Action Date: 19980708
Enf Disposition Status:
Disposition Status Date:
Enforcement Lead Agency: State
Proposed Penalty Amount:
Final Amount: 1200
Paid Amount: 1200

Evaluation Details

Evaluation Start Date: 20170126
Evaluation Type Description: COMPLIANCE EVALUATION INSPECTION
Violation Short Description:
Return to Compliance Date:
Evaluation Agency: State

Evaluation Start Date: 20140109
Evaluation Type Description: COMPLIANCE EVALUATION INSPECTION
Violation Short Description:
Return to Compliance Date:
Evaluation Agency: State

Evaluation Start Date: 20110111
Evaluation Type Description: COMPLIANCE EVALUATION INSPECTION
Violation Short Description:
Return to Compliance Date:
Evaluation Agency: State

Evaluation Start Date: 20090113
Evaluation Type Description: COMPLIANCE EVALUATION INSPECTION
Violation Short Description: Generators - Pre-transport
Return to Compliance Date: 20090203
Evaluation Agency: State

Evaluation Start Date: 20090113
Evaluation Type Description: COMPLIANCE EVALUATION INSPECTION
Violation Short Description: Universal Waste - Small Quantity Handlers
Return to Compliance Date: 20090203
Evaluation Agency: State

Evaluation Start Date: 20050831
Evaluation Type Description: COMPLIANCE EVALUATION INSPECTION
Violation Short Description:
Return to Compliance Date:
Evaluation Agency: State

Evaluation Start Date: 20030828
Evaluation Type Description: COMPLIANCE EVALUATION INSPECTION
Violation Short Description:
Return to Compliance Date:
Evaluation Agency: State

Evaluation Start Date: 20020118
Evaluation Type Description: COMPLIANCE EVALUATION INSPECTION
Violation Short Description:
Return to Compliance Date:
Evaluation Agency: State

Evaluation Start Date: 20010322
Evaluation Type Description: COMPLIANCE EVALUATION INSPECTION
Violation Short Description:
Return to Compliance Date:

Map Key	Number of Records	Direction	Distance (mi/ft)	Elev/Diff (ft)	Site	DB
Evaluation Agency:		EPA Contractor/Grantee				
Evaluation Start Date:		19991208				
Evaluation Type Description:		COMPLIANCE EVALUATION INSPECTION				
Violation Short Description:						
Return to Compliance Date:						
Evaluation Agency:		State				
Evaluation Start Date:		19980820				
Evaluation Type Description:		NO LONGER A SIGNIFICANT NON-COMPLIER				
Violation Short Description:						
Return to Compliance Date:						
Evaluation Agency:		State				
Evaluation Start Date:		19980210				
Evaluation Type Description:		SIGNIFICANT NON-COMPLIER				
Violation Short Description:						
Return to Compliance Date:						
Evaluation Agency:		State				
Evaluation Start Date:		19980210				
Evaluation Type Description:		COMPLIANCE EVALUATION INSPECTION				
Violation Short Description:		Generators - General				
Return to Compliance Date:		19980820				
Evaluation Agency:		State				
Evaluation Start Date:		19960725				
Evaluation Type Description:		COMPLIANCE EVALUATION INSPECTION				
Violation Short Description:						
Return to Compliance Date:						
Evaluation Agency:		EPA				
Evaluation Start Date:		19910819				
Evaluation Type Description:		COMPLIANCE EVALUATION INSPECTION				
Violation Short Description:						
Return to Compliance Date:						
Evaluation Agency:		State				
Evaluation Start Date:		19890510				
Evaluation Type Description:		COMPLIANCE EVALUATION INSPECTION				
Violation Short Description:						
Return to Compliance Date:						
Evaluation Agency:		State				
<u>Handler Summary</u>						
Importer Activity:		No				
Mixed Waste Generator:		No				
Transporter Activity:		No				
Transfer Facility:		No				
Onsite Burner Exemption:		No				
Furnace Exemption:		No				
Underground Injection Activity:		No				
Commercial TSD:		No				
Used Oil Transporter:		No				
Used Oil Transfer Facility:		No				
Used Oil Processor:		No				
Used Oil Refiner:		No				
Used Oil Burner:		No				
Used Oil Market Burner:		No				
Used Oil Spec Marketer:		No				
<u>Hazardous Waste Handler Details</u>						
Sequence No:		1				
Receive Date:		19800818				
Handler Name:		OSMOSE WOOD PRESERVING INC				

Map Key	Number of Records	Direction	Distance (mi/ft)	Elev/Diff (ft)	Site	DB
<hr/>						
Federal Waste Generator Code:	1					
Generator Code Description:	Large Quantity Generator					
Source Type:	Notification					
 <u>Waste Code Details</u>						
Hazardous Waste Code:	D000					
Waste Code Description:	DESCRIPTION					
Hazardous Waste Code:	D001					
Waste Code Description:	IGNITABLE WASTE					
Hazardous Waste Code:	F002					
Waste Code Description:	THE FOLLOWING SPENT HALOGENATED SOLVENTS: TETRACHLOROETHYLENE, METHYLENE CHLORIDE, TRICHLOROETHYLENE, 1,1,1-TRICHLOROETHANE, CHLOROBENZENE, 1,1,2-TRICHLORO-1,2,2-TRIFLUOROETHANE, ORTHO-DICHLOROBENZENE, TRICHLOROFLUOROMETHANE, AND 1,1,2, TRICHLOROETHANE; ALL SPENT SOLVENT MIXTURES/BLENDS CONTAINING, BEFORE USE, A TOTAL OF TEN PERCENT OR MORE (BY VOLUME) OF ONE OR MORE OF THE ABOVE HALOGENATED SOLVENTS OR THOSE SOLVENTS LISTED IN F001, F004, AND F005; AND STILL BOTTOMS FROM THE RECOVERY OF THESE SPENT SOLVENTS AND SPENT SOLVENT MIXTURES.					
Hazardous Waste Code:	F004					
Waste Code Description:	THE FOLLOWING SPENT NONHALOGENATED SOLVENTS: CRESOLS, CRESYLIC ACID, AND NITROBENZENE; AND THE STILL BOTTOMS FROM THE RECOVERY OF THESE SOLVENTS; ALL SPENT SOLVENT MIXTURES/BLENDS CONTAINING, BEFORE USE, A TOTAL OF TEN PERCENT OR MORE (BY VOLUME) OF ONE OR MORE OF THE ABOVE NONHALOGENATED SOLVENTS OR THOSE SOLVENTS LISTED IN F001, F002, AND F005; AND STILL BOTTOMS FROM THE RECOVERY OF THESE SPENT SOLVENTS AND SPENT SOLVENT MIXTURES.					
Hazardous Waste Code:	U081					
Waste Code Description:	2,4-DICHLOROPHENOL (OR) PHENOL, 2,4-DICHLORO-					
 <u>Hazardous Waste Handler Details</u>						
Sequence No:	1					
Receive Date:	19900301					
Handler Name:	OSMOSE WD PG AA					
Federal Waste Generator Code:	1					
Generator Code Description:	Large Quantity Generator					
Source Type:	Annual/Biennial Report					
 <u>Hazardous Waste Handler Details</u>						
Sequence No:	2					
Receive Date:	19920227					
Handler Name:	OSMOSE WOOD PRESERVING					
Federal Waste Generator Code:	1					
Generator Code Description:	Large Quantity Generator					
Source Type:	Annual/Biennial Report					
 <u>Hazardous Waste Handler Details</u>						
Sequence No:	3					
Receive Date:	19940329					
Handler Name:	OSMOSE WOOD PRESERVING, INC.					
Federal Waste Generator Code:	1					
Generator Code Description:	Large Quantity Generator					
Source Type:	Annual/Biennial Report					
 <u>Hazardous Waste Handler Details</u>						
Sequence No:	4					
Receive Date:	19960322					

Map Key	Number of Records	Direction	Distance (mi/ft)	Elev/Diff (ft)	Site	DB
---------	-------------------	-----------	------------------	----------------	------	----

Handler Name: OSMOSE WOOD PRESERVING INC
Federal Waste Generator Code: 1
Generator Code Description: Large Quantity Generator
Source Type: Annual/Biennial Report

Hazardous Waste Handler Details

Sequence No: 5
Receive Date: 19980225
Handler Name: OSMOSE WOOD PRESERVING, INC.
Federal Waste Generator Code: 1
Generator Code Description: Large Quantity Generator
Source Type: Annual/Biennial Report

Hazardous Waste Handler Details

Sequence No: 6
Receive Date: 20010101
Handler Name: OSMOSE INC
Federal Waste Generator Code: 1
Generator Code Description: Large Quantity Generator
Source Type: Annual/Biennial Report

Hazardous Waste Handler Details

Sequence No: 7
Receive Date: 20020220
Handler Name: OSMOSE INC
Federal Waste Generator Code: 1
Generator Code Description: Large Quantity Generator
Source Type: Annual/Biennial Report

Hazardous Waste Handler Details

Sequence No: 8
Receive Date: 20040219
Handler Name: OSMOSE INC
Federal Waste Generator Code: 1
Generator Code Description: Large Quantity Generator
Source Type: Annual/Biennial Report

Waste Code Details

Hazardous Waste Code: D001
Waste Code Description: IGNITABLE WASTE

Hazardous Waste Code: D002
Waste Code Description: CORROSIVE WASTE

Hazardous Waste Code: D003
Waste Code Description: REACTIVE WASTE

Hazardous Waste Code: D004
Waste Code Description: ARSENIC

Hazardous Waste Code: D005
Waste Code Description: BARIUM

Hazardous Waste Code: D006
Waste Code Description: CADMIUM

Hazardous Waste Code: D007
Waste Code Description: CHROMIUM

Map Key	Number of Records	Direction	Distance (mi/ft)	Elev/Diff (ft)	Site	DB
Hazardous Waste Code: Waste Code Description:		D009 MERCURY				
Hazardous Waste Code: Waste Code Description:		D010 SELENIUM				
Hazardous Waste Code: Waste Code Description:		D013 LINDANE (1,2,3,4,5,6-HEXA-CHLOROCYCLOHEXANE, GAMMA ISOMER)				
Hazardous Waste Code: Waste Code Description:		D018 BENZENE				
Hazardous Waste Code: Waste Code Description:		D020 CHLORDANE				
Hazardous Waste Code: Waste Code Description:		D021 CHLOROBENZENE				
Hazardous Waste Code: Waste Code Description:		D024 M-CRESOL				
Hazardous Waste Code: Waste Code Description:		D026 CRESOL				
Hazardous Waste Code: Waste Code Description:		F003 THE FOLLOWING SPENT NONHALOGENATED SOLVENTS: XYLENE, ACETONE, ETHYL ACETATE, ETHYL BENZENE, ETHYL ETHER, METHYL ISOBUTYL KETONE, N-BUTYL ALCOHOL, CYCLOHEXANONE, AND METHANOL; ALL SPENT SOLVENT MIXTURES/BLENDS CONTAINING, BEFORE USE, ONLY THE ABOVE SPENT NONHALOGENATED SOLVENTS; AND ALL SPENT SOLVENT MIXTURES/BLENDS CONTAINING, BEFORE USE, ONE OR MORE OF THE ABOVE NONHALOGENATED SOLVENTS, AND A TOTAL OF TEN PERCENT OR MORE (BY VOLUME) OF ONE OR MORE OF THOSE SOLVENTS LISTED IN F001, F002, F004, AND F005; AND STILL BOTTOMS FROM THE RECOVERY OF THESE SPENT SOLVENTS AND SPENT SOLVENT MIXTURES.				
Hazardous Waste Code: Waste Code Description:		F005 THE FOLLOWING SPENT NONHALOGENATED SOLVENTS: TOLUENE, METHYL ETHYL KETONE, CARBON DISULFIDE, ISOBUTANOL, PYRIDINE, BENZENE, 2-ETHOXYETHANOL, AND 2-NITROPROPANE; ALL SPENT SOLVENT MIXTURES/BLENDS CONTAINING, BEFORE USE, A TOTAL OF TEN PERCENT OR MORE (BY VOLUME) OF ONE OR MORE OF THE ABOVE NONHALOGENATED SOLVENTS OR THOSE SOLVENTS LISTED IN F001, F002, OR F004; AND STILL BOTTOMS FROM THE RECOVERY OF THESE SPENT SOLVENTS AND SPENT SOLVENT MIXTURES.				
Hazardous Waste Code: Waste Code Description:		F034 WASTEWATERS, PROCESS RESIDUALS, PRESERVATIVE DRIPPAGE, AND SPENT FORMULATIONS FROM WOOD PRESERVING PROCESSES GENERATED AT PLANTS THAT USE CREOSOTE FORMULATIONS. THIS LISTING DOES NOT INCLUDE K001 BOTTOM SEDIMENT SLUDGE FROM THE TREATMENT OF WASTEWATER FROM WOOD PRESERVING PROCESSES THAT USE CREOSOTE AND/OR PENTACHLOROPHENOL.				
Hazardous Waste Code: Waste Code Description:		P012 ARSENIC OXIDE AS2O3 (OR) ARSENIC TRIOXIDE				
Hazardous Waste Code: Waste Code Description:		P013 BARIUM CYANIDE				

Hazardous Waste Handler Details

Sequence No: 1
Receive Date: 20060117
Handler Name: OSMOSE, INC
Federal Waste Generator Code: 1
Generator Code Description: Large Quantity Generator
Source Type: Implementer

Hazardous Waste Handler Details

Map Key	Number of Records	Direction	Distance (mi/ft)	Elev/Diff (ft)	Site	DB
<hr/>						
Sequence No:		9				
Receive Date:		20060118				
Handler Name:		OSMOSE, INC				
Federal Waste Generator Code:		1				
Generator Code Description:		Large Quantity Generator				
Source Type:		Annual/Biennial Report				
 <u>Waste Code Details</u>						
Hazardous Waste Code:		D001				
Waste Code Description:		IGNITABLE WASTE				
Hazardous Waste Code:		D002				
Waste Code Description:		CORROSIVE WASTE				
Hazardous Waste Code:		D004				
Waste Code Description:		ARSENIC				
Hazardous Waste Code:		D006				
Waste Code Description:		CADMIUM				
Hazardous Waste Code:		D007				
Waste Code Description:		CHROMIUM				
Hazardous Waste Code:		D008				
Waste Code Description:		LEAD				
Hazardous Waste Code:		F034				
Waste Code Description:		WASTEWATERS, PROCESS RESIDUALS, PRESERVATIVE DRIPPAGE, AND SPENT FORMULATIONS FROM WOOD PRESERVING PROCESSES GENERATED AT PLANTS THAT USE CREOSOTE FORMULATIONS. THIS LISTING DOES NOT INCLUDE K001 BOTTOM SEDIMENT SLUDGE FROM THE TREATMENT OF WASTEWATER FROM WOOD PRESERVING PROCESSES THAT USE CREOSOTE AND/OR PENTACHLOROPHENOL.				
Hazardous Waste Code:		P119				
Waste Code Description:		AMMONIUM VANADATE (OR) VANADIC ACID, AMMONIUM SALT				
Hazardous Waste Code:		U051				
Waste Code Description:		CREOSOTE				
Hazardous Waste Code:		U188				
Waste Code Description:		PHENOL				
 <u>Hazardous Waste Handler Details</u>						
Sequence No:		2				
Receive Date:		20070101				
Handler Name:		OSMOSE, INC				
Federal Waste Generator Code:		2				
Generator Code Description:		Small Quantity Generator				
Source Type:		Implementer				
 <u>Hazardous Waste Handler Details</u>						
Sequence No:		1				
Receive Date:		20140210				
Handler Name:		OSMOSE INC				
Federal Waste Generator Code:		1				
Generator Code Description:		Large Quantity Generator				
Source Type:		Annual/Biennial Report update with Notification				
 <u>Waste Code Details</u>						
Hazardous Waste Code:		D001				

Map Key	Number of Records	Direction	Distance (mi/ft)	Elev/Diff (ft)	Site	DB
Waste Code Description:		IGNITABLE WASTE				
Hazardous Waste Code:		D003				
Waste Code Description:		REACTIVE WASTE				
Hazardous Waste Code:		D004				
Waste Code Description:		ARSENIC				
Hazardous Waste Code:		D007				
Waste Code Description:		CHROMIUM				
Hazardous Waste Code:		D026				
Waste Code Description:		CRESOL				
Hazardous Waste Code:		U051				
Waste Code Description:		CREOSOTE				
<u>Owner/Operator Details</u>						
Owner/Operator Ind:		Current Owner			Street No:	
Type:		Private			Street 1:	
Name:		OSMOSE INC			Street 2:	
Dt Became Current:		19791231			City:	
Dt Ended Current:					State:	
Phone:					Country:	
Source Type:		Implementer			Zip Code:	
Owner/Operator Ind:		Current Owner			Street No:	
Type:		Private			Street 1:	
Name:		PRIVATE CORP			Street 2:	
Dt Became Current:					City:	
Dt Ended Current:					State:	
Phone:		212-555-1212			Country:	
Source Type:		Notification			Zip Code:	
Owner/Operator Ind:		Current Owner			Street No:	
Type:		Private			Street 1:	
Name:		OSMOSE INC			Street 2:	
Dt Became Current:		19791231			City:	
Dt Ended Current:					State:	
Phone:					Country:	
Source Type:		Annual/Biennial Report			Zip Code:	
Owner/Operator Ind:		Current Owner			Street No:	
Type:		Private			Street 1:	
Name:		OSMOSE, INC.			Street 2:	
Dt Became Current:		19511101			City:	
Dt Ended Current:					State:	
Phone:					Country:	
Source Type:		Implementer			Zip Code:	
Owner/Operator Ind:		Current Operator			Street No:	
Type:		Private			Street 1:	
Name:		OSMOSE INC			Street 2:	
Dt Became Current:		19791231			City:	
Dt Ended Current:					State:	
Phone:					Country:	
Source Type:		Annual/Biennial Report			Zip Code:	
Owner/Operator Ind:		Current Owner			Street No:	
Type:		Private			Street 1:	
Name:		OSMOSE, INC.			Street 2:	
Dt Became Current:		19511101			City:	
Dt Ended Current:					State:	
Phone:					Country:	
Source Type:		Annual/Biennial Report			Zip Code:	
Owner/Operator Ind:		Current Owner			Street No:	
Type:		Current Owner			Street No:	

Map Key	Number of Records	Direction	Distance (mi/ft)	Elev/Diff (ft)	Site	DB
Type:	Private			Street 1:	ELLCOTT ST	
Name:	OSMOSE INC			Street 2:		
Dt Became Current:	19511101			City:	BUFFALO	
Dt Ended Current:				State:	NY	
Phone:				Country:	US	
Source Type:	Annual/Biennial Report update with Notification			Zip Code:	14209	
Owner/Operator Ind:	Current Operator			Street No:	980	
Type:	Private			Street 1:	ELLCOTT ST	
Name:	OSMOSE INC			Street 2:		
Dt Became Current:	19511101			City:	BUFFALO	
Dt Ended Current:				State:	NY	
Phone:				Country:	US	
Source Type:	Annual/Biennial Report update with Notification			Zip Code:	14209	
Owner/Operator Ind:	Current Operator			Street No:		
Type:	Private			Street 1:		
Name:	OSMOSE, INC.			Street 2:		
Dt Became Current:	19511101			City:		
Dt Ended Current:				State:		
Phone:				Country:	US	
Source Type:	Annual/Biennial Report			Zip Code:		

Historical Handler Details

Receive Dt: 20070101
Generator Code Description: Small Quantity Generator
Handler Name: OSMOSE, INC

Receive Dt: 20060118
Generator Code Description: Large Quantity Generator
Handler Name: OSMOSE, INC

Receive Dt: 20060117
Generator Code Description: Large Quantity Generator
Handler Name: OSMOSE, INC

Receive Dt: 20040219
Generator Code Description: Large Quantity Generator
Handler Name: OSMOSE INC

Receive Dt: 20020220
Generator Code Description: Large Quantity Generator
Handler Name: OSMOSE INC

Receive Dt: 20010101
Generator Code Description: Large Quantity Generator
Handler Name: OSMOSE INC

Receive Dt: 19980225
Generator Code Description: Large Quantity Generator
Handler Name: OSMOSE WOOD PRESERVING, INC.

Receive Dt: 19960322
Generator Code Description: Large Quantity Generator
Handler Name: OSMOSE WOOD PRESERVING INC

Receive Dt: 19940329
Generator Code Description: Large Quantity Generator
Handler Name: OSMOSE WOOD PRESERVING, INC.

Receive Dt: 19920227
Generator Code Description: Large Quantity Generator
Handler Name: OSMOSE WOOD PRESERVING

Receive Dt: 19900301
Generator Code Description: Large Quantity Generator
Handler Name: OSMOSE WD PG AA

Map Key	Number of Records	Direction	Distance (mi/ft)	Elev/Diff (ft)	Site	DB
---------	-------------------	-----------	------------------	----------------	------	----

Receive Dt: 19800818
 Generator Code Description: Large Quantity Generator
 Handler Name: OSMOSE WOOD PRESERVING INC

11	3 of 20	NW	0.06 / 293.82	637.97 / -6	OSMOSE INC 980 ELLICOTT ST Buffalo NY 14209	AST
--------------------	---------	----	---------------	-------------	---	-----

Site ID:	52006	Expiry:	09/02/2016
Site Status:	Active	County:	Erie
Program No:	9-014583	UTM X:	184382.11741
Program Type Code:	PBS	UTM Y:	4757494.96758
Program Type Desc:	Petroleum Bulk Storage Program		
Site Type:	Manufacturing (Other than Chemical)/Processing		

Tank Information

Prog No:	9-014583	UDC Ind:	1
Tank ID:	160442	Red Tag Start Date:	
Tank No:	5	Red Tag End Date:	
Tank Status:	1	Tank Last Test:	
Tank Status Desc:	In Service	Tank Next Test Due:	
Tank Type:	01	Test Method:	NN
Tank Type Desc:	Steel/Carbon Steel/Iron	Line Last Test Due:	
Install Date:	08/01/1989	Next Line Test Due:	
Close Date:		Line Test Method:	
Tk Out of Serv Dt:		Class A Operator:	
Capacity (Gal):	12000	Class B Operator:	
Registered:	True	Modified by:	MJGRIFFI
Tank Model:		Last Modified:	05/09/2022
Pipe Model:			
Tank Location:	3		
Tank Location Desc:	Aboveground on saddles, legs, stilts, rack or cradle		
Category:	2		
Category Desc:	Category 2 means a tank which was installed from December 27, 1986 through October 11, 2015		
Subpart:	4		
Subpart Desc:	Subpart 4 contains requirements for ASTs (aboveground storage tanks).		
Tank Owner Name:			
Tank Owner Address:			

Material Information

Material Name:	#2 fuel oil (on-site consumption)
Percent:	100.00

Equipment Information

Equipment:	C01
Code Name:	Aboveground
Type:	Pipe Location
Equipment:	E02
Code Name:	Vault (with Access)
Type:	Piping Secondary Containment
Equipment:	L09
Code Name:	Exempt Suction Piping
Type:	Piping Leak Detection
Equipment:	F00
Code Name:	None
Type:	Pipe External Protection
Equipment:	H06

Map Key	Number of Records	Direction	Distance (mi/ft)	Elev/Diff (ft)	Site	DB
Code Name: Type:					Impervious Barrier/Concrete Pad (A/G) Tank Leak Detection	
Equipment: Code Name: Type:					A00 None Tank Internal Protection	
Equipment: Code Name: Type:					I04 Product Level Gauge (A/G) Overfill	
Equipment: Code Name: Type:					D01 Steel/Carbon Steel/Iron Pipe Type	
Equipment: Code Name: Type:					I01 Float Vent Valve Overfill	
Equipment: Code Name: Type:					J02 Suction Dispenser Dispenser	
Equipment: Code Name: Type:					G01 Diking (Aboveground) Tank Secondary Containment	
Equipment: Code Name: Type:					K99 Other Spill Prevention	
Equipment: Code Name: Type:					B01 Painted/Asphalt Coating Tank External Protection	
<u>Affiliation Information</u>						
Affiliation Type: Affiliation Name: Affiliation Sub Type: Company: Contact Title: Contact Name: Address1: Address2: City: State: Zip Code: Country Code: Phone: Phone Ext: Email: Fax:					07 Mail Contact NNN OSMOSE INC PLANT MANAGER EDWIN GOETZ 980 ELLICOTT ST BUFFALO NY 14209 001 (716) 882-5905	
Affiliation Type: Affiliation Name: Affiliation Sub Type: Company: Contact Title: Contact Name: Address1: Address2: City: State: Zip Code: Country Code: Phone: Phone Ext:					04 Facility Operator NNN OSMOSE INC EDWIN GOETZ NN 999 (716) 882-5905	

Map Key	Number of Records	Direction	Distance (mi/ft)	Elev/Diff (ft)	Site	DB
<hr/>						
Email:						
Fax:						
Affiliation Type:		01				
Affiliation Name:		Facility Owner				
Affiliation Sub Type:		E				
Company:		OSMOSE INC				
Contact Title:		PLANT MANAGER				
Contact Name:		EDWIN GOETZ				
Address1:		980 ELLICOTT ST				
Address2:						
City:		BUFFALO				
State:		NY				
Zip Code:		14209				
Country Code:		001				
Phone:		(716) 882-5905				
Phone Ext:						
Email:						
Fax:						
Affiliation Type:		11				
Affiliation Name:		Emergency Contact				
Affiliation Sub Type:		NNN				
Company:		OSMOSE INC				
Contact Title:						
Contact Name:		EDWIN GOETZ				
Address1:						
Address2:						
City:						
State:		NN				
Zip Code:						
Country Code:		999				
Phone:		(716) 882-5905				
Phone Ext:						
Email:						
Fax:						
<hr/>						
11	4 of 20	NW	0.06 / 293.82	637.97 / -6	OSMOSE INC 980 ELLICOTT ST Buffalo NY 14209	UST

Site ID:	52006	Expiry:	09/02/2016
Site Status:	Active	County:	Erie
Program No:	9-014583	UTM X:	184382.11741
Program Type Code:	PBS	UTM Y:	4757494.96758
Program Type Desc:	Petroleum Bulk Storage Program		
Site Type:	Manufacturing (Other than Chemical)/Processing		

Tank Information

Prog No:	9-014583	UDC Ind:	1
Tank ID:	160439	Red Tag Start Date:	
Tank No:	1	Red Tag End Date:	
Tank Status:	6	Tank Last Test:	
Tank Status Desc:	Closed Prior to 03/1991	Tank Next Test Due:	
Tank Type:	01	Test Method:	NN
Tank Type Desc:	Steel/Carbon Steel/Iron	Date Tested:	
Install Date:	04/01/1954	Next Test:	
Close Date:		Line Last Test Due:	
Tk Out of Serv Dt:		Next Line Test Due:	
Capacity (Gal):	10000	Line Test Method:	
Registered:	True	Modified by:	MJGRIFFI
Tank Model:		Last Modified:	05/09/2022
Pipe Model:			
Tank Location:	5		
Tank Location Desc:	Underground		
Category:	1		

Map Key	Number of Records	Direction	Distance (mi/ft)	Elev/Diff (ft)	Site	DB
---------	----------------------	-----------	---------------------	-------------------	------	----

Category Desc: Category 1 means a tank which was installed before December 27, 1986
Subpart:
Subpart Desc:
Class A Operator:
Class B Operator:
Tank Owner Name:
Tank Owner Address:

Material Information

Material Name: other
Percent: 100.00

Equipment Information

Equipment: A00
Code Name: None
Type: Tank Internal Protection

Equipment: H00
Code Name: None
Type: Tank Leak Detection

Equipment: D01
Code Name: Steel/Carbon Steel/Iron
Type: Pipe Type

Equipment: J02
Code Name: Suction Dispenser
Type: Dispenser

Equipment: C00
Code Name: No Piping
Type: Pipe Location

Equipment: B00
Code Name: None
Type: Tank External Protection

Equipment: I00
Code Name: None
Type: Overfill

Equipment: G00
Code Name: None
Type: Tank Secondary Containment

Equipment: F00
Code Name: None
Type: Pipe External Protection

Tank Information

Prog No:	9-014583	UDC Ind:	1
Tank ID:	174892	Red Tag Start Date:	
Tank No:	4	Red Tag End Date:	
Tank Status:	1	Tank Last Test:	
Tank Status Desc:	In Service	Tank Next Test Due:	
Tank Type:	04	Test Method:	NN
Tank Type Desc:	Fiberglass Coated Steel	Date Tested:	
Install Date:	10/09/2003	Next Test:	
Close Date:		Line Last Test Due:	
Tk Out of Serv Dt:		Next Line Test Due:	
Capacity (Gal):	12000	Line Test Method:	
Registered:	True	Modified by:	MJGRIFFI

Map Key	Number of Records	Direction	Distance (mi/ft)	Elev/Diff (ft)	Site	DB
Tank Model:			Last Modified:		05/09/2022	
Pipe Model:						
Tank Location:		5				
Tank Location Desc:		Underground				
Category:		2	Category 2 means a tank which was installed from December 27, 1986 through October 11, 2015			
Category Desc:						
Subpart:		3	Subpart 3 contains requirements for USTs subject to just DEC requirements (primary example is tanks storing heating oil for on-premises consumption).			
Subpart Desc:						
Class A Operator:						
Class B Operator:						
Tank Owner Name:						
Tank Owner Address:						

Material Information

Material Name: #2 fuel oil (on-site consumption)
Percent: 100.00

Equipment Information

Equipment: A00
Code Name: None
Type: Tank Internal Protection

Equipment: B04
Code Name: Fiberglass
Type: Tank External Protection

Equipment: E04
Code Name: Double walled UG
Type: Piping Secondary Containment

Equipment: I01
Code Name: Float Vent Valve
Type: Overfill

Equipment: H05
Code Name: In-Tank System (ATG)
Type: Tank Leak Detection

Equipment: H01
Code Name: Interstitial - Electronic Monitoring
Type: Tank Leak Detection

Equipment: G04
Code Name: Double-Walled (Underground)
Type: Tank Secondary Containment

Equipment: J02
Code Name: Suction Dispenser
Type: Dispenser

Equipment: K99
Code Name: Other
Type: Spill Prevention

Equipment: F04
Code Name: Fiberglass
Type: Pipe External Protection

Equipment: L09
Code Name: Exempt Suction Piping
Type: Piping Leak Detection

Equipment: D02
Code Name: Galvanized Steel

Map Key	Number of Records	Direction	Distance (mi/ft)	Elev/Diff (ft)	Site	DB
---------	----------------------	-----------	---------------------	-------------------	------	----

Type:	Pipe Type
Equipment:	C03
Code Name:	Aboveground/Underground Combination
Type:	Pipe Location
Equipment:	I02
Code Name:	High Level Alarm
Type:	Overfill

Tank Information

Prog No:	9-014583	UDC Ind:	1
Tank ID:	160440	Red Tag Start Date:	
Tank No:	2	Red Tag End Date:	
Tank Status:	6	Tank Last Test:	
Tank Status Desc:	Closed Prior to 03/1991	Tank Next Test Due:	
Tank Type:	01	Test Method:	NN
Tank Type Desc:	Steel/Carbon Steel/Iron	Date Tested:	
Install Date:	04/01/1954	Next Test:	
Close Date:		Line Last Test Due:	
Tk Out of Serv Dt:		Next Line Test Due:	
Capacity (Gal):	12000	Line Test Method:	
Registered:	True	Modified by:	MJGRIFFI
Tank Model:		Last Modified:	05/09/2022
Pipe Model:			
Tank Location:	5		
Tank Location Desc:	Underground		
Category:	1		
Category Desc:	Category 1 means a tank which was installed before December 27, 1986		
Subpart:			
Subpart Desc:			
Class A Operator:			
Class B Operator:			
Tank Owner Name:			
Tank Owner Address:			

Material Information

Material Name:	other
Percent:	100.00

Equipment Information

Equipment:	F00
Code Name:	None
Type:	Pipe External Protection
Equipment:	B00
Code Name:	None
Type:	Tank External Protection
Equipment:	I00
Code Name:	None
Type:	Overfill
Equipment:	D01
Code Name:	Steel/Carbon Steel/Iron
Type:	Pipe Type
Equipment:	J02
Code Name:	Suction Dispenser
Type:	Dispenser
Equipment:	G00

Map Key	Number of Records	Direction	Distance (mi/ft)	Elev/Diff (ft)	Site	DB
Code Name:		None				
Type:		Tank Secondary Containment				
Equipment:		A00				
Code Name:		None				
Type:		Tank Internal Protection				
Equipment:		H00				
Code Name:		None				
Type:		Tank Leak Detection				
Equipment:		C00				
Code Name:		No Piping				
Type:		Pipe Location				

Tank Information

Prog No:	9-014583	UDC Ind:	1
Tank ID:	160441	Red Tag Start Date:	
Tank No:	3	Red Tag End Date:	
Tank Status:	6	Tank Last Test:	
Tank Status Desc:	Closed Prior to 03/1991	Tank Next Test Due:	
Tank Type:	01	Test Method:	NN
Tank Type Desc:	Steel/Carbon Steel/Iron	Date Tested:	
Install Date:	08/01/1962	Next Test:	
Close Date:		Line Last Test Due:	
Tk Out of Serv Dt:		Next Line Test Due:	
Capacity (Gal):	12000	Line Test Method:	
Registered:	True	Modified by:	MJGRIFFI
Tank Model:		Last Modified:	05/09/2022
Pipe Model:			
Tank Location:	5		
Tank Location Desc:	Underground		
Category:	1		
Category Desc:	Category 1 means a tank which was installed before December 27, 1986		
Subpart:			
Subpart Desc:			
Class A Operator:			
Class B Operator:			
Tank Owner Name:			
Tank Owner Address:			

Material Information

Material Name:	other
Percent:	100.00

Equipment Information

Equipment:	G00
Code Name:	None
Type:	Tank Secondary Containment
Equipment:	H00
Code Name:	None
Type:	Tank Leak Detection
Equipment:	A00
Code Name:	None
Type:	Tank Internal Protection
Equipment:	D01
Code Name:	Steel/Carbon Steel/Iron
Type:	Pipe Type

115 erisinfo.com | Environmental Risk Information Services Order No: 24052300312

Map Key	Number of Records	Direction	Distance (mi/ft)	Elev/Diff (ft)	Site	DB
Phone: (716) 882-5905 Phone Ext: Email: Fax: Affiliation Type: 01 Affiliation Name: Facility Owner Affiliation Sub Type: E Company: OSMOSE INC Contact Title: PLANT MANAGER Contact Name: EDWIN GOETZ Address1: 980 ELLICOTT ST Address2: City: BUFFALO State: NY Zip Code: 14209 Country Code: 001 Phone: (716) 882-5905 Phone Ext: Email: Fax:						
11	5 of 20	NW	0.06 / 293.82	637.97 / -6	Osmose Wood Preserving 980 Ellicott Street Buffalo NY 14209	SHWS
Site Code: 56635 HW Code: 915143 Program: HW Site Class: 04 Site Name: Osmose Wood Preserving Site Address: 980 Ellicott Street City: Buffalo Zip: 14209 County: Erie Region: 9 Town: Buffalo (c) Latitude: 42.904453460 Longitude: -78.866454220 SWIS: 1502 Acres: 0.533 Record Added: 1999-11-18 12:00:00 Record Update: 2023-07-06 13:49:00 Updated by: AECAPRIO Site Code (Web): 915143 Program Type (Web): HW Site Name (Web): Osmose Wood Preserving Site Class (Web): 04 Address1 (Web): 980 Ellicott Street Address2 (Web): Locality (Web): Buffalo Zip Code (Web): 14209 County (Web): Erie Longitude (Web): -78.866454220 Latitude (Web): 42.904453460 Site Code (GIS): 915143 Site Name (GIS): Osmose Wood Preserving Program (GIS): HW Site Class (GIS): 04 Address1 (GIS): 980 Ellicott Street Address2 (GIS): Locality (GIS): Buffalo Zip Code (GIS): 14209 County (GIS): Erie Site Class Desc: This classification is assigned to a site that has been properly closed but that requires continued site management consisting of operation, maintenance and/or monitoring. Class 4 is appropriate for a site where remedial construction actions have been completed for all operable units, but the site has not necessarily been brought into compliance with standards, criteria, or guidance (e.g., a groundwater extraction and treatment system has been						

Map Key	Number of Records	Direction	Distance (mi/ft)	Elev/Diff (ft)	Site	DB
---------	-------------------	-----------	------------------	----------------	------	----

Site Class Desc (Web):

installed and is operating properly but groundwater standards have not been achieved yet). The Record of Decision should define the remedial action objectives that need to be achieved during site management. If a Certificate of Completion (CoC) is to be issued for a site, the CoC is issued concurrently with the reclassification.

Assess DOH:

This classification is assigned to a site that has been properly closed but that requires continued site management consisting of operation, maintenance and/or monitoring. Class 4 is appropriate for a site where remedial construction actions have been completed for all operable units, but the site has not necessarily been brought into compliance with standards, criteria, or guidance (e.g., a groundwater extraction and treatment system has been installed and is operating properly but groundwater standards have not been achieved yet). The Record of Decision should define the remedial action objectives that need to be achieved during site management. If a Certificate of Completion (CoC) is to be issued for a site, the CoC is issued concurrently with the reclassification.

Description:

Exposures via drinking water are not expected because homes in the area are served by public water and no known private wells exist in the immediate area. Direct contact exposure to site-related contaminants by community members is not expected because the remaining contaminants are located below a paved parking lot and public access to the site is restricted by security guards. A deed restriction is in place to control future digging on the site.

Location: The Osmose Wood Preserving site is an approximately 0.533-acre site, located in a mixed commercial and residential area, at 980 Ellicott Street in the City of Buffalo, Erie County. Site Features: The site contains multiple buildings and asphalt parking areas. Current Zoning and Land Use: This site is zoned for industrial manufacturing use and is currently unoccupied. Past Use of the Site: In 1989, underground storage tanks (USTs) used for storage of creosote, No.2 Fuel Oil and other chemicals at the site were found to be leaking. Soil surrounding the tanks was contaminated as a result. Site Geology and Hydrology: The site geology consists of approximately 60 feet of unconsolidated clay, silt, sand and gravel deposits, which is underlain by the Onondaga limestone bedrock. Fill mixed with silt and clay varies up to 5 feet below ground surface (fbgs), followed by low permeability silty clay from 7 to 12 fbgs. This is followed by highly permeable strata of sands and a mix of sands and gravel down to the bedrock. Depth to groundwater varies across the property and with the seasons. The groundwater at the site flows east toward Ellicott Street.

Assessment:

Remediation at the site is complete. Prior to remediation the primary contaminants of concern were polycyclic aromatic hydrocarbons (PAHs) and petroleum hydrocarbons in soil and groundwater. Remedial activities have successfully achieved soil cleanup objectives for commercial use. Residual contamination in soil and groundwater is being managed under a Site Management Plan.

Materials Information

Waste Name: polycyclic aromatic hydrocarbons (PAHS), total
Waste Quantity: UNKNOWN
Waste Code:

Waste Name: CREOSOTE (U051)
Waste Quantity: > 1000 GALLONS
Waste Code:

Owner Information

Owner Op: 04
Sub Type: E
Owner Name: C/O David V. L. Bradley, Esq.
Owner Company: Osmose Realty Corporation
Owner Street: 980 ELLICOTT ST.
Owner Street 2:
Owner City: BUFFALO
Owner State: NY
Owner Zip: 14209
Country: United States of America

Owner Op: 01
Sub Type: E
Owner Name: Jon M. Williams
Owner Company: 780 Ellicott Street, LLC
Owner Street: 140 Lee Street
Owner Street 2: Suite 200
Owner City: Buffalo
Owner State: NY
Owner Zip: 14210
Country: United States of America

HW Extra Information

<i>Map Key</i>	<i>Number of Records</i>	<i>Direction</i>	<i>Distance (mi/ft)</i>	<i>Elev/Diff (ft)</i>	<i>Site</i>	<i>DB</i>
Dump:	False				Record Added:	1999-11-18 12:00:00
Structure:	False				Record Updated:	2018-11-02 09:58:00
Lagoon:	False				Disposal Start:	unknown
Landfill:	False				Disposal Terminate:	1990
Pond:	False				Latitude:	42:54:16:0
Dell:	False				Longitude:	78:52:00:0
Updated By:	JSWALIA					

Projects Information

Project Code: 05
Project Desc: Remedial Action
Project Refer Name:
End Date: 1990-10-01 00:00:00
End Status: ACT
Operable Unit ID: 3153
Operable Unit: 01A
Operable Unit Desc: IRM - Bioremediation of Soils
Code Name: Remedial Action

Project Code: 05
Project Desc: Remedial Action
Project Refer Name:
End Date: 2000-05-01 00:00:00
End Status: ACT
Operable Unit ID: 3155
Operable Unit: 02
Operable Unit Desc: IRM - Ozonation Treatment of Soils
Code Name: Remedial Action

Project Code: 01
Project Desc: Site Characterization
Project Refer Name:
End Date: 1994-08-01 00:00:00
End Status: ACT
Operable Unit ID: 3152
Operable Unit: 01
Operable Unit Desc: REMEDIAL PROGRAM
Code Name: Site Characterization

Project Code: 25
Project Desc:
Project Refer Name:
End Date: 2019-09-03 00:00:00
End Status: ACT
Operable Unit ID: 3152
Operable Unit: 01
Operable Unit Desc: REMEDIAL PROGRAM
Code Name: Certificate of Completion

Project Code: 05
Project Desc: Remedial Action
Project Refer Name:
End Date: 2000-02-01 00:00:00
End Status: ACT
Operable Unit ID: 3152
Operable Unit: 01
Operable Unit Desc: REMEDIAL PROGRAM
Code Name: Remedial Action

Project Code: 04
Project Desc: Remedial Design
Project Refer Name:
End Date: 1999-03-01 00:00:00
End Status: ACT
Operable Unit ID: 3152
Operable Unit: 01

Map Key	Number of Records	Direction	Distance (mi/ft)	Elev/Diff (ft)	Site	DB
Operable Unit Desc:		REMEDIAL PROGRAM				
Code Name:		Remedial Design				
Project Code:		02				
Project Desc:		Remedial Investigation				
Project Refer Name:						
End Date:		1997-01-01 00:00:00				
End Status:		ACT				
Operable Unit ID:		3152				
Operable Unit:		01				
Operable Unit Desc:		REMEDIAL PROGRAM				
Code Name:		Remedial Investigation				
Project Code:		05				
Project Desc:		Remedial Action				
Project Refer Name:						
End Date:		1995-07-01 00:00:00				
End Status:		ACT				
Operable Unit ID:		3154				
Operable Unit:		01B				
Operable Unit Desc:		IRM - LNAPL Recovery Wells				
Code Name:		Remedial Action				
<u>Environmental Remediation</u>						
Operable Unit:		00				
Contaminants:		polycyclic aromatic hydrocarbons (PAHS), total				
Operable Unit:		01				
Contaminants:		polycyclic aromatic hydrocarbons (PAHS), total				
Operable Unit:		01A				
Contaminants:		polycyclic aromatic hydrocarbons (PAHS), total				
Operable Unit:		02				
Contaminants:		polycyclic aromatic hydrocarbons (PAHS), total				
Operable Unit:		01B				
Contaminants:		polycyclic aromatic hydrocarbons (PAHS), total				
11	6 of 20	NW	0.06 / 293.82	637.97 / -6	Osmose Wood Preserving 980 Ellicott Street Buffalo NY 14209	INST
Site Code:		56635				
HW Code:		915143				
Control Type:		INST				
Program:		HW				
Site Class:		04				
Site Name:		Osmose Wood Preserving				
Site Address:		980 Ellicott Street				
City:		Buffalo				
Zip:		14209				
County:		Erie				
Region:		9				
Town:		Buffalo (c)				
Latitude:		42.904453460				
Longitude:		-78.866454220				
SWIS:		1502				
Acres:		0.533				
Record Added:		1999-11-18 12:00:00				
Record Updated:		2023-07-06 13:49:00				
Updated By:		AECAPRIO				
Site Code (Web):		915143				
Program Type (Web):		HW				
Site Class (Web):		04				
Site Name (Web):		Osmose Wood Preserving				

Map Key	Number of Records	Direction	Distance (mi/ft)	Elev/Diff (ft)	Site	DB
Address1 (Web):		980 Ellicott Street				
Address2 (Web):						
Locality (Web):		Buffalo				
Zip Code (Web):		14209				
County (Web):		Erie				
Longitude (Web):		-78.866454220				
Latitude (Web):		42.904453460				
Site Code (GIS):		915143				
Program (GIS):		HW				
Site Class (GIS):		04				
Site Name (GIS):		Osmose Wood Preserving				
Address 1 (GIS):		980 Ellicott Street				
Address 2 (GIS):						
Locality (GIS):		Buffalo				
Zip Code (GIS):		14209				
County (GIS):		Erie				
Latitude (GIS):						
Longitude (GIS):						
Site Class Desc:		This classification is assigned to a site that has been properly closed but that requires continued site management consisting of operation, maintenance and/or monitoring. Class 4 is appropriate for a site where remedial construction actions have been completed for all operable units, but the site has not necessarily been brought into compliance with standards, criteria, or guidance (e.g., a groundwater extraction and treatment system has been installed and is operating properly but groundwater standards have not been achieved yet). The Record of Decision should define the remedial action objectives that need to be achieved during site management. If a Certificate of Completion (CoC) is to be issued for a site, the CoC is issued concurrently with the reclassification.				
Site Class Desc (Web):		This classification is assigned to a site that has been properly closed but that requires continued site management consisting of operation, maintenance and/or monitoring. Class 4 is appropriate for a site where remedial construction actions have been completed for all operable units, but the site has not necessarily been brought into compliance with standards, criteria, or guidance (e.g., a groundwater extraction and treatment system has been installed and is operating properly but groundwater standards have not been achieved yet). The Record of Decision should define the remedial action objectives that need to be achieved during site management. If a Certificate of Completion (CoC) is to be issued for a site, the CoC is issued concurrently with the reclassification.				
Assess DOH:		Exposures via drinking water are not expected because homes in the area are served by public water and no known private wells exist in the immediate area. Direct contact exposure to site-related contaminants by community members is not expected because the remaining contaminants are located below a paved parking lot and public access to the site is restricted by security guards. A deed restriction is in place to control future digging on the site.				
Description:						
Location: The Osmose Wood Preserving site is an approximately 0.533-acre site, located in a mixed commercial and residential area, at 980 Ellicott Street in the City of Buffalo, Erie County. Site Features: The site contains multiple buildings and asphalt parking areas. Current Zoning and Land Use: This site is zoned for industrial manufacturing use and is currently unoccupied. Past Use of the Site: In 1989, underground storage tanks (USTs) used for storage of creosote, No.2 Fuel Oil and other chemicals at the site were found to be leaking. Soil surrounding the tanks was contaminated as a result. Site Geology and Hydrology: The site geology consists of approximately 60 feet of unconsolidated clay, silt, sand and gravel deposits, which is underlain by the Onondaga limestone bedrock. Fill mixed with silt and clay varies up to 5 feet below ground surface (fbgs), followed by low permeability silty clay from 7 to 12 fbgs. This is followed by highly permeable strata of sands and a mix of sands and gravel down to the bedrock. Depth to groundwater varies across the property and with the seasons. The groundwater at the site flows east toward Ellicott Street.						
Assessment:						
Remediation at the site is complete. Prior to remediation the primary contaminants of concern were polycyclic aromatic hydrocarbons (PAHs) and petroleum hydrocarbons in soil and groundwater. Remedial activities have successfully achieved soil cleanup objectives for commercial use. Residual contamination in soil and groundwater is being managed under a Site Management Plan.						
<u>Controls Information</u>						
Control Code:		32			Record Added Date:	
Control Name:		Site Management Plan			2007-06-18 10:29:00	
Control Type:		INST			Record Updated Dt:	
Updated By:		TJMONNIN			2022-06-07 11:47:59.353000000	
					In Place Date:	
					2019-07-29 00:00:00	
Control Code:		25			Record Added Date:	
Control Name:		Landuse Restriction			2007-06-18 10:29:00	
Control Type:		INST			Record Updated Dt:	
Updated By:		TJMONNIN			2022-06-07 11:47:59.353000000	
					In Place Date:	
					2019-07-29 00:00:00	
Control Code:		J			Record Added Date:	
Control Name:		Environmental Easement			2007-06-18 10:29:00	
Control Type:		INST			Record Updated Dt:	
					2022-06-07 11:47:59.353000000	
					In Place Date:	
					2019-07-29 00:00:00	

Map Key	Number of Records	Direction	Distance (mi/ft)	Elev/Diff (ft)	Site	DB
---------	-------------------	-----------	------------------	----------------	------	----

Updated By:	TJMONNIN					
Control Code:	31			Record Added Date:	2007-06-18 10:29:00	
Control Name:	Monitoring Plan			Record Updated Dt:	2022-06-07 11:47:59.353000000	
Control Type:	INST			In Place Date:	2019-07-29 00:00:00	
Updated By:	TJMONNIN					
Control Code:	08			Record Added Date:	2007-06-18 10:29:00	
Control Name:	Ground Water Use Restriction			Record Updated Dt:	2022-06-07 11:47:59.353000000	
Control Type:	INST			In Place Date:	2019-07-29 00:00:00	
Updated By:	TJMONNIN					
Control Code:	34			Record Added Date:	2007-06-18 10:29:00	
Control Name:	IC/EC Plan			Record Updated Dt:	2022-06-07 11:47:59.353000000	
Control Type:	INST			In Place Date:	2019-07-29 00:00:00	
Updated By:	TJMONNIN					

Materials Information

Waste Name:	polycyclic aromatic hydrocarbons (PAHS), total
Waste Quantity:	UNKNOWN
Waste Code:	
Waste Name:	CREOSOTE (U051)
Waste Quantity:	> 1000 GALLONS
Waste Code:	

Owner Information

Owner Op:	01
Sub Type:	E
Owner Name:	Jon M. Williams
Owner Company:	780 Ellicott Street, LLC
Owner Street:	140 Lee Street
Owner Street 2:	Suite 200
Owner City:	Buffalo
Owner State:	NY
Owner Zip:	14210
Country:	United States of America
Owner Op:	04
Sub Type:	E
Owner Name:	C/O David V. L. Bradley, Esq.
Owner Company:	Osmose Realty Corporation
Owner Street:	980 ELLICOTT ST.
Owner Street 2:	
Owner City:	BUFFALO
Owner State:	NY
Owner Zip:	14209
Country:	United States of America

HW Extra Information

Dump:	False	Dell:	False
Structure:	False	Updated By:	JSWALIA
Lagoon:	False	Record Added:	1999-11-18 12:00:00
Landfill:	False	Record Updated:	2018-11-02 09:58:00
Pond:	False	Latitude:	42:54:16:0
Disposal Start:	unknown	Longitude:	78:52:00:0
Disposal Terminate:	1990		

Projects Information

Project Code:	02
---------------	----

Map Key	Number of Records	Direction	Distance (mi/ft)	Elev/Diff (ft)	Site	DB
Project Desc:		Remedial Investigation				
Project Refer Name:						
End Date:		1997-01-01 00:00:00				
End Status:		ACT				
Operable Unit ID:		3152				
Operable Unit:		01				
Operable Unit Desc:		REMEDIAL PROGRAM				
Code Name:		Remedial Investigation				
Project Code:		01				
Project Desc:		Site Characterization				
Project Refer Name:						
End Date:		1994-08-01 00:00:00				
End Status:		ACT				
Operable Unit ID:		3152				
Operable Unit:		01				
Operable Unit Desc:		REMEDIAL PROGRAM				
Code Name:		Site Characterization				
Project Code:		05				
Project Desc:		Remedial Action				
Project Refer Name:						
End Date:		2000-05-01 00:00:00				
End Status:		ACT				
Operable Unit ID:		3155				
Operable Unit:		02				
Operable Unit Desc:		IRM - Ozonation Treatment of Soils				
Code Name:		Remedial Action				
Project Code:		04				
Project Desc:		Remedial Design				
Project Refer Name:						
End Date:		1999-03-01 00:00:00				
End Status:		ACT				
Operable Unit ID:		3152				
Operable Unit:		01				
Operable Unit Desc:		REMEDIAL PROGRAM				
Code Name:		Remedial Design				
Project Code:		25				
Project Desc:						
Project Refer Name:						
End Date:		2019-09-03 00:00:00				
End Status:		ACT				
Operable Unit ID:		3152				
Operable Unit:		01				
Operable Unit Desc:		REMEDIAL PROGRAM				
Code Name:		Certificate of Completion				
Project Code:		05				
Project Desc:		Remedial Action				
Project Refer Name:						
End Date:		1995-07-01 00:00:00				
End Status:		ACT				
Operable Unit ID:		3154				
Operable Unit:		01B				
Operable Unit Desc:		IRM - LNAPL Recovery Wells				
Code Name:		Remedial Action				
Project Code:		05				
Project Desc:		Remedial Action				
Project Refer Name:						
End Date:		2000-02-01 00:00:00				
End Status:		ACT				
Operable Unit ID:		3152				
Operable Unit:		01				
Operable Unit Desc:		REMEDIAL PROGRAM				
Code Name:		Remedial Action				

Map Key	Number of Records	Direction	Distance (mi/ft)	Elev/Diff (ft)	Site	DB
Project Code:		05				
Project Desc:		Remedial Action				
Project Refer Name:						
End Date:		1990-10-01 00:00:00				
End Status:		ACT				
Operable Unit ID:		3153				
Operable Unit:		01A				
Operable Unit Desc:		IRM - Bioremediation of Soils				
Code Name:		Remedial Action				

Environmental Remediation

Operable Unit:	02
Contaminants:	polycyclic aromatic hydrocarbons (PAHS), total
Operable Unit:	01A
Contaminants:	polycyclic aromatic hydrocarbons (PAHS), total
Operable Unit:	01B
Contaminants:	polycyclic aromatic hydrocarbons (PAHS), total
Operable Unit:	00
Contaminants:	polycyclic aromatic hydrocarbons (PAHS), total
Operable Unit:	01
Contaminants:	polycyclic aromatic hydrocarbons (PAHS), total

11	7 of 20	NW	0.06 / 293.82	637.97 / -6	NOCO ENERGY-980 ELLICOTT 980 ELLICOTT STREET BUFFALO NY	NY SPILLS
--------------------	---------	----	------------------	----------------	---	-----------

Spill No:	9505668	UST Trust:	False
Site ID:	114686	Spill Date:	08/07/1995 12:30:00 PM
DER Facility ID:	100016	Received Date:	08/07/1995 02:00:00 PM
CID:		CAC Date:	08/11/1995 12:00:00 AM
Program Type:	ER	Insp Date:	08/11/1995 12:00:00 AM
SWIS Code:	1502	Close Date:	08/11/1995 12:00:00 AM
Water Body:		Create Date:	08/06/1995 12:00:00 AM
Class:	C3	Update Date:	03/19/2002 12:00:00 AM
Meets Std:	True	DEC Region:	9
Penalty:	False	Lead DEC:	RMCROSSE
REM Phase:	0	After Hours:	False
County:	Erie		
Contributing Factor:	Equipment Failure		
Reported by:	Affected Persons		
Referred to:			
Source:	Tank Truck		
Source File:	NYSDEC - Environmental Remediation Data Files - Spill Data		

Caller Remark:

"HOSE FAILED ON TANKER TRUCK SPILL ON LAND"

DEC Remark:

"Prior to Sept, 2004 data translation this spill Lead_DEC Field was RMC 08/07/95: RMC/SITE CLEAN UP NEAR COMPLETE, SEVERAL DRUMS FOR DISPOSAL, SPILLED ON PARKING LOT AND INTO CONTAINMENT SUMP, DISPOSAL DUE 9/15/95. 08/11/95: RMC/SITE ROESCH/PHONE CLEAN UP COMPLETE, 4 DRUMS SPEEDY DRY ON BIO-CELL AT NOCO, AMOUNT SPILLED ADJUSTED DOWN FROM INITIAL EST AS DEBRIS GENERATED SUPPORT ONLY 100 GALLON SPILL, CLOSE OUT. "

Material Information

OP Unit ID:	1016553	Med Ind Air:	False
OU:	01	Med GW:	False
Material ID:	363661	Med SW:	False

Map Key	Number of Records	Direction	Distance (mi/ft)	Elev/Diff (ft)	Site	DB
<hr/>						
CAS No:					Med DW:	False
Material Family:	Petroleum				Med Sewer:	False
Quantity:	100.00				Med Surf:	False
Units:	G				Med Subway:	False
Recovered:	95.00				Med Utility:	False
Med Soil:	True				Oxygenate:	
Med Air:	False					
Material Code:		0001A				
Material Name:		#2 fuel oil				

Spiller Information

Spiller Name:
Spiller Company: NOCO ENERGY
Spiller Address: 700 GRAND ISLAND BLVD
Spiller City: TONAWANDA
Spiller State: NY
Spiller Zip:
Spiller Country: 001
Contact Name:
Contact Phone:
Contact Ext:
Latitude: 42.904730960
Longitude: -78.865969430

<u>11</u>	8 of 20	NW	0.06 / 293.82	637.97 / -6	OSMOSE 980 ELLICOTT ST Buffalo NY 14209	NY SPILLS
---------------------------	---------	----	------------------	----------------	---	-----------

Spill No:	0750740	UST Trust:	False
Site ID:	386213	Spill Date:	08/17/2007 12:00:00 PM
DER Facility ID:	51197	Received Date:	08/21/2007 12:00:00 AM
CID:		CAC Date:	
Program Type:	ER	Insp Date:	
SWIS Code:	1502	Close Date:	08/24/2007 12:00:00 AM
Water Body:		Create Date:	08/22/2007 07:50:00 AM
Class:	A3	Update Date:	08/24/2007 08:52:55 AM
Meets Std:	True	DEC Region:	9
Penalty:	False	Lead DEC:	cgmckenz
REM Phase:	0	After Hours:	True
County:	Erie		
Contributing Factor:	Unknown		
Reported by:	Other		
Referred to:			
Source:	Non Major Facility > 1,100 gal		
Source File:	NYSDEC - Environmental Remediation Data Files - Spill Data		

Caller Remark:

"SAL STATES TO DKK THAT THE BUFFALO NEWS POSTED AN ARTICLE IN THE PAPER REGARDING THE UNREPORTED RELEASE."

DEC Remark:

"8/21/07: DKK/FILE...HAZ SUBSTANCE SPILL NOTIFICATION TO LOCAL MUNICIPALITY IS NOT NECESSARY IN THIS CASE. SPILL OCCURRED SOMETIME DURING THE WEEKEND OF 8/17-19/07. HOWEVER DEC DID NOT LEARN OF THE RELEASE UNTIL THE MORNING OF 8/21/07 VIA A NEWS PAPER ARTICLE. BY THAT TIME THE RELEASE WAS ALREADY PUBLIC INFORMATION. ALSO, RELEASE WAS TO A SECONDARY CONTAINMENT SYSTEM AND REMEDIAL EFFORTS TO REMOVE THE SPILLED PRODUCT WERE ALREADY UNDERWAY. 8/24/07 FILE DUPLICATE OF SPILL #0750741. THIS SPILL CLOSED. ELECTRONIC FILE COPY ONLY."

Material Information

OP Unit ID:	1143458	Med Ind Air:	False
OU:	01	Med GW:	False
Material ID:	2133735	Med SW:	False
CAS No:	07440508	Med DW:	False

Map Key	Number of Records	Direction	Distance (mi/ft)	Elev/Diff (ft)	Site	DB
Material Family:	Hazardous Material				Med Sewer:	False
Quantity:					Med Surf:	False
Units:	G				Med Subway:	False
Recovered:					Med Utility:	False
Med Soil:	True				Oxygenate:	
Med Air:	False					
Material Code:	0161A					
Material Name:	copper					

Spiller Information

Spiller Name: ED GOETZ
Spiller Company: OSMOSE
Spiller Address: 980 ELLICOTT
Spiller City: BUFFALO
Spiller State: NY
Spiller Zip: 14209
Spiller Country: 999
Contact Name: ED GOETZ
Contact Phone: (716) 882-5905
Contact Ext:
Latitude: 42.904791475
Longitude: -78.866386787

11	9 of 20	NW	0.06 / 293.82	637.97 / -6	OSMOSE WOOD 980 ELLICOTT STREET BUFFALO NY	NY SPILLS
--------------------	---------	----	------------------	----------------	--	-----------

Spill No:	9608362	UST Trust:	False
Site ID:	114687	Spill Date:	10/04/1996 11:40:00 AM
DER Facility ID:	100016	Received Date:	10/04/1996 11:45:00 AM
CID:	196	CAC Date:	10/11/1996 12:00:00 AM
Program Type:	ER	Insp Date:	
SWIS Code:	1502	Close Date:	10/11/1996 12:00:00 AM
Water Body:		Create Date:	10/04/1996 12:00:00 AM
Class:	E5	Update Date:	10/08/1999 12:00:00 AM
Meets Std:	True	DEC Region:	9
Penalty:	False	Lead DEC:	FXGALLEG
REM Phase:	0	After Hours:	False
County:	Erie		
Contributing Factor:	Other		
Reported by:	Police Department		
Referred to:			
Source:	Commercial/Industrial		
Source File:	NYSDEC - Environmental Remediation Data Files - Spill Data		

Caller Remark:

"LEAKING PROPANE CYLINDER."

DEC Remark:

"Prior to Sept, 2004 data translation this spill Lead_DEC Field was FG 10/4/96 CONTACTED OSMOSE. CYLINDER WAS A GAS GRILL TYPE. OSMOSE CLOSED THE VALVE. THE CYLINDER WAS DUMPED ON THEIR PROPERTY AND THEY JUST NOTICED IT. 10/4/96 HENRY SANDONATO W/DAR SAID TO DRAIN TANK & PUT IN GARBAGE. 10/4/96 CHERYL WEBSTER W/SOLID WASTE SAID IT IS OK TO DUMP IN GARBAGE IF EMPTY. 10/4/96 CONTACTED OSMOSE & TOLD THEM IT IS OK TO DISCHARGE CONTENTS THEN THROW IN GARBAGE. NO FURTHER ACTION IS REQUIRED. SITE CAN BE CLOSED."

Material Information

OP Unit ID:	1039409	Med Ind Air:	False
OU:	01	Med GW:	False
Material ID:	344098	Med SW:	False
CAS No:		Med DW:	False
Material Family:	Other	Med Sewer:	False

Map Key	Number of Records	Direction	Distance (mi/ft)	Elev/Diff (ft)	Site	DB
Quantity:	.00				Med Surf:	False
Units:	L				Med Subway:	False
Recovered:	.00				Med Utility:	False
Med Soil:	False				Oxygenate:	
Med Air:	True					
Material Code:		2617A				
Material Name:		propane gas				
Spiller Information						
Spiller Name:						
Spiller Company:		NONE				
Spiller Address:						
Spiller City:						
Spiller State:		ZZ				
Spiller Zip:		-				
Spiller Country:		001				
Contact Name:		CARLOS GONZALEZ				
Contact Phone:		(716) 882-5905				
Contact Ext:						
Latitude:		42.904730960				
Longitude:		-78.865969430				
11	10 of 20	NW	0.06 / 293.82	637.97 / -6	OSMOSE PRODUCT RELEASE 980 ELLICOTT ST Buffalo NY 14209	NY SPILLS
Spill No:	0750741				UST Trust:	False
Site ID:	386215				Spill Date:	08/17/2007 12:01:00 PM
DER Facility ID:	51197				Received Date:	08/21/2007 08:00:00 AM
CID:					CAC Date:	
Program Type:	ER				Insp Date:	
SWIS Code:	1502				Close Date:	01/15/2008 12:00:00 AM
Water Body:					Create Date:	08/22/2007 08:02:00 AM
Class:	A3				Update Date:	10/23/2008 02:58:40 PM
Meets Std:	False				DEC Region:	9
Penalty:	False				Lead DEC:	fxgalleg
REM Phase:	0				After Hours:	True
County:		Erie				
Contributing Factor:		Unknown				
Reported by:		Other				
Referred to:						
Source:		Non Major Facility > 1,100 gal				
Source File:		NYSDEC - Environmental Remediation Data Files - Spill Data				
Caller Remark:						
"SAL STATES TO DKK THAT THE BUFFALO NEWS HAD AN ARTICLE IN THE PAPER THIS MORNING REGARDING THE UNREPORTED RELEASE OF 2000-3000 GALLONS OF PRODUCT (OIL/COPPER NAPHTHENATE MIXTURE) AT OSMOSE. THE ARTICLE STATES MOST OF THE 180 WORKERS WERE SENT HOME ON MONDAY MORNING AFTER FINDING THE OIL LEAK AT ITS PLANT, LEAK DIDN'T POSE AN EXPOSURE THREAT TO WORKS OR THE NEIGHBORHOOD AND WAS CONTAINED WITHIN THE PLANT, WORKERS WERE SENT HOME BECAUSE OF THE POTENTIAL FIRE RISK AND OILY ODOR. THE MIXTURE CONTAINS FUEL OIL AND A FUNGICIDE CALLED COPPER NAPHTHENATE USED AS A WOOD PRESERVATIVE USED ON TELEPHONE POLES AND RAILROAD TIES."						
DEC Remark:						
"8/21/07 CGM ON SITE W/ ED GOETZ. ED STATES THE DISCOVERY WAS MADE BY EMPLOYEE, RICH RILEY, AT 6AM MONDAY MORNING UPON SMELLING ODORS OUTSIDE THE BUILDING. ODOR WAS TRACED BACK TO AREA OF TWO 12000 GAL STORAGE TANKS (#2 FUEL OIL AND OIL/ COPPER MIXTURE) INSIDE AN ENCLOSED ROOM. IT IS UNKNOWN WHEN THE RELEASE OCCURRED BETWEEN FRIDAY AT 4: 30PM (LAST KNOWN OBSERVATION OF TANK SYSTEM AREA) AND THE MONDAY 6AM DISCOVERY. FACILITY STATES CAUSE IS UNKNOWN, BUT PIPING IS SUSPECTED DUE TO STAIN SPRAY ALONG WALL ABOVE PUMP AREA. OPTTECH WAS CALLED IN MONDAY AND TUESDAY FOR CLEANUP. PRODUCT WAS PUMPED OUT OF ROOM INTO A TANKER OUTSIDE THE BUILDING IN AN ALCOVE OF THE PARKING LOT, REMAINING WASHWATER/ SPEEDI-DRI WAS DRUMMED (~12 DRUMS GENERATED). CONCRETE BLOCK ROOM CONTAINING TWO TANKS IS A SUNKIN BASEMENT WITH 4' OF STAIRS INTO THE ROOM. THIS AREA SERVED AS A SECONDARY CONTAINMENT. REMAINING STAINING ALONG WALLS OF ROOM INDICATE LEVEL PRODUCT REACHED. CALCULATED ROOM SIZE AND PRODUCT DEPTH INDICATE A POSSIBLE RELEASE OF 7540 GALLONS. FACILITY STATES A 2% MIXTURE OF COPPER EQUATES TO 151 GALLONS OF COPPER AND 7389 GAL OF OIL RELEASED TO ROOM. A SUMP WAS OBSERVED IN THE FLOOR OF THE ROOM. THIS SUMP HAS PIPING CONNECTED TO THE ALCOVE PARKING LOT DRAIN. A VALVE IS STATED TO EXIST IN THE DRAIN WHICH WAS INACCESSIBLE DUE TO FLUID CONTENTS. LOT DRAIN/						

Map Key	Number of Records	Direction	Distance (mi/ft)	Elev/Diff (ft)	Site	DB
---------	-------------------	-----------	------------------	----------------	------	----

SUMP AREA IS SUSPECT SINCE FACILITY HAS REPEATEDLY OBSERVED WATER INFILTRATION INTO THE SECONDARY CONTAINMENT. MINOR CRACKS OBSERVED IN THE FLOOR ALSO MAY INDICATE THE CONTAINMENT IS NOT TIGHT. DEPT REVIEWED MSDS SHEETS, SPILL RESPONSE, SPCC PLANS. PLAN LISTS EMERGENCY NUMBER NOTIFICATIONS TO FIRE, POLICE, MEDICAL, NRC, DEC. ERIE COUNTY EMERGENCY SERVS, DOT, BUFFALO SEWER AUTHORITY. THE REASON STATED FOR NO NOTIFICATIONS MADE IS THE COPPER NAPHTHENATE MSDS STATES THE MATERIAL DOES NOT CONTAIN SUBSTANCES WITH REPORTABLE QUANTITIES. DEPT REVIEWED REPORTING REQUIREMENTS FOR PBS AND CBS PROGRAMS THAT REGULATE THEIR FACILITY AND REQUIRED THEM TO REPORT THE RELEASE. OBSERVATIONS OF EQUIPMENT, PROCEDURES, DOCUMENTATION INDICATION DEFICIENCIES IN CBS COMPLIANCE; CBS INSPECTION MAY BE CONDUCTED. FACILITY WILL SUBMIT TO DEPARTMENT REQUIRED CBS DOCUMENTATION, IDENTIFY SOURCE OF LEAK, MAKE NECESSARY REPAIRS, REPLACEMENT, UPGRADE TANK SYSTEMS WHERE REGULATOR DEFICIENT. IF CONTAINMENT IS TESTED AND FOUND TO LEAK, ADDITIONAL REMEDIAL ACTIVITY WILL PROCEED TO DETERMINE EXTENT OF IMPACT TO ENVIRONMENT. 8/21/07: DKK/FILE...HAZ SUBSTANCE SPILL NOTIFICATION TO LOCAL MUNICIPALITY IS NOT NECESSARY IN THIS CASE. SPILL OCCURRED SOMETIME DURING THE WEEKEND OF 8/17-19/07. HOWEVER DEC DID NOT LEARN OF THE RELEASE UNTIL THE MORNING OF 8/21/07 VIA A NEWS PAPER ARTICLE. BY THAT TIME THE RELEASE WAS ALREADY PUBLIC INFORMATION. ALSO, RELEASE WAS TO A SECONDARY CONTAINMENT SYSTEM AND REMEDIAL EFFORTS TO REMOVE THE SPILLED PRODUCT WERE ALREADY UNDERWAY. 8/22/07 FACILITY FAXED TANK#6 FIVE-YEAR INSPECTION REPORT. UPON REVIEW, CBS INSPECTION RECOMMENDED. 8/23/07 ED GOETZ T/C W/CGM. STATES FACILITY LOCATED TANK HOLE AS LEAK SOURCE. OPTTECH CALLED BACK IN TO CLEAN UP SECONDARY CONTAINMENT AND CLEAN OUT TANK CONTENTS. HIRED ENGINEER TO ASSESS NEED FOR TANK FOR CURRENT PROCESS USE AND REQUIRED REPAIRS/ REPLACEMENT DEEMED NECESSARY. WILL SEND WRITTEN CONFIRMATION AND FOLLOWUP REPORT BY 9/5/07. CGM/JOSPOL REVIEW OF ONGOING REMEDIATION ACTIVITY. CLOSEST MWS TO SPILL AND SUMP-DRAIN AREA ARE MWS 24,26. LOCATION OF WELLS AND SOIL TYPES MAY NOT DISCLOSE ANY IMPACTS. 8/24/07 FACILITY EMAIL DOCUMENTING CURRENT STATUS NOTED ABOVE. 8/31/07 RECEIVED OSMOSE INVESTIGATION/ CAP REPORT CONFIRMING SPILL EVENTS. ROOM QUARANTINED TO ASSESS SITUATION, CLOSED PLANT, OPTTECH HIRED FOR CLEANUP, AST #6 TANK/ EQUIPMENT INSPECTIONS PERFORMED, SPILL OCCURRED DUE TO A HOLE IN THE TANK BOTTOM. INVESTIGATION CONCLUDES WATER/ SLUDGE INTRODUCED DURING RE-CIRCULATION REACTED UNFAVORABLY W/STEEL TANK. CORRECTIVE ACTIONS STATED TO BE DECIDE ON FUTURE USE OF FAILED TANK (REPAIR, REPLACE), CONTACT RAW MATERIALS SUPPLIERS FOR ADDITIONAL INFO ON CHEM COMPOSITION OF PRODUCT, INSPECT/REPAIR SECONDARY CONTAINMENT FOR INTEGRITY, AST#5 TO BE DRAINED, REVIEW EMERGENCY PLANS AND MAKE NECESSARY CHANGES. 9/4/07 ED GEOTZ EM TO DEPT STATING INVESTIGATION REPORT SUBMITTED ON 8/31 WAS PRELIMINARY REPORT. UPDATE TO BE PROVIDED SOON. 9/7/07 UPDATED INVESTIGATION REPORT SUBMITTED. CHANGES TO ABOVE REPORT INCLUDE: INSPECTION OF SECONDARY CONTAINMENT CONFIRMS NO ENV IMPACT OCCURRED, BUT WAS CONTAINED, ALL RELEASED MATERIAL RECOVERED, NO INJURIES OCCURRED. NO PIPING/ANCILLARY EQUIPMENT DEFICIENCIES FOUND BY QUALITY INSPECTION SERVICES INC, MINOR RPIPING REPAIRS NOTED AND REPAIRED. INTERNAL AST INSPECTION SHOWS TANK FAILED FOR EXCESSIVE RUST AND CORROSION AND PLACED OUT OF SERVICE. CAUSE OF CORROSION UNDER INVESTIGATION SINCE APRIL 2006 INSPECTION STATE VESSEL WAS IN GOOD CONDITION. INTRODUCTION OF SECOND PHASE WATER SUSPECTED THROUGH RAW MATERIALS OR ATMOSPHERIC CONDENSATION. AST #5 CONVERTED TO CUNAP-8 BLEND. BOTTOM DRAIN INCORPORATED TO INSURE AGITATION, SAMPLING FOR MOISTURE MONTHLY PART OF REVISED SPCC PLAN, UPGRADE SECONDARY CONTAINMENT PLANNED, AST #5 DRAINED. 9/28/07 CGM ON SITE W/ED GOETZ FOR INSPECTION AFTER CLEANUP. WALLS AND PORTION OF FLOOR SEALANT ADDED. AST #6 TANK TAKEN OUT OF SERVICE PERMANENTLY, PRODUCT FROM TANKER AND RESIDUAL IN TANK SWITCHED TO TOTES, HEATING OIL REMAINS IN OTHER TANK INSIDE SECONDARY CONTAINMENT. DEPT REQUESTED FOLLOWUP EVIDENCE OF CHANGES ONCE MADE INFERENCED IN LAST REPORT (STATING IMPROVEMENTS INTENDED). DEPT REQUESTED TEST SHOWING SECONDARY CONTAINMENT TESTED TIGHT AS REPORT STATES. GEOTZ STATES HE WILL LOCATE WORK PERFORMED TO DATE. HE DOES NOT THINK SUMP WAS INCLUDED IN SECONDARY CONTAINMENT TESTING. GOETZ STATES HE REVISED CBS APPLICATION TO SHOW TANK CLOSED AND IS NO LONGER CBS REGULATED. DEPT REQUESTS DISPOSAL RCPTS SUBMITTED FOR CLEANUP MATERIAL. 10/1/07 DEPT RECEIVED AST #6 INTERNAL EXPECTION REPORT DATED 9/7/07. REPORT STATES TANK IS NOT FIT FOR CONTINUED SERVICE DUE TO EXTENSIVE REPAIRS REQUIRED. SEVERAL HOLES LOCATED IN BOTTOM SECTION OF TANK BELOW DIP PIPE. SEVERELY CORRODED AREA IS APPROXIMATELY 5' WIDE AND COVERS ENTIRE LENGTH OF TANK. SEVERE PITTING ON TANK ENDS/HEADS BETWEEN 1/8 -3/16 DEEP. 10/2/07 OSMOSE FAXED DISPOSAL RECEIPTS SHOWING 10,990 POUNDS TAKEN TO ASHLAND BINGHAMTON FACILITY. 10/5/07 DEPT RECEIVES GOETZ EM DATED 10/4/07 WITH PICS SHOWING AST6 STENCILED W/PERMANENTLY CLOSED. 10/09/07 HARD COPY OF STATUS OF CORRECTIVE ACTIONS REPORT RECEIVED BY CGM. REPORT STATES AST#5 CONVERTED TO STORE FUEL OIL BLEND W/BOTTOM DRAIN (NEED TO CONFIRM, CONFLICTS W 9/28 INSPECTION USE OF TOTES), RAW MATERIALS SUPPLIERS STATE ADDING WATER AND SULFER USE INCREASED CORROSION OF STEEL CAUSING TANK TO FAIL, SECONDARY CONTAINMENT EPOXY ADDED TO WALL/FLOOR JUNCTION FORMULATED FOR THESE CHEMICALS. SUMP HOLE HYDROSTATICALLY TESTED FOR 48 HOURS TO DETERMINE LEACHING-NONE FOUND, NO LONGER REGULATED UNDER CBS-SPR REMOVED FROM SPCC PLAN. 1/15/08 SECONDARY CONTAINMENT SHOWN NOT TO HAVE BEEN BREACHED. DISPOSAL RECEIPTS PROVIDED AND TANK USED FOR PRODUCT NOT REGULATED BY CBS. NO FURTHER WORK IS REQUIRED. THE SITE IS CLOSED."

Material Information

OP Unit ID:	1143460	Med Ind Air:	False
OU:	01	Med GW:	False
Material ID:	2133738	Med SW:	False
CAS No:		Med DW:	False
Material Family:	Petroleum	Med Sewer:	False
Quantity:	7389.00	Med Surf:	False
Units:	G	Med Subway:	False
Recovered:		Med Utility:	False
Med Soil:	False	Oxygenate:	
Med Air:	False		
Material Code:	0001A		

Map Key	Number of Records	Direction	Distance (mi/ft)	Elev/Diff (ft)	Site	DB
---------	-------------------	-----------	------------------	----------------	------	----

Material Name: #2 fuel oil

OP Unit ID:	1143460	Med Ind Air:	False
OU:	01	Med GW:	False
Material ID:	2133737	Med SW:	False
CAS No:	07440508	Med DW:	False
Material Family:	Hazardous Material	Med Sewer:	False
Quantity:	151.00	Med Surf:	False
Units:	G	Med Subway:	False
Recovered:		Med Utility:	False
Med Soil:	True	Oxygenate:	
Med Air:	False		
Material Code:	0161A		
Material Name:	copper		

Spiller Information

Spiller Name: ED
 Spiller Company: OS
 Spiller Address: 980 ELLICOTT
 Spiller City: BUFFALO
 Spiller State: NY
 Spiller Zip: 14209
 Spiller Country: 999
 Contact Name: ED GOETZ
 Contact Phone: (716) 851-5905
 Contact Ext:
 Latitude: 42.904791475
 Longitude: -78.866386787

11	11 of 20	NW	0.06 / 293.82	637.97 / -6	OSMOSE WOOD PRESERVATIVE 980 ELLICOTT STREET BUFFALO NY	LST
--------------------	----------	----	---------------	-------------	---	-----

Spill No:	8903194	REM Phase:	0
Site ID:	114685	UST Trust:	False
DER Facility ID:	100016	Spill Date:	06/26/1989 12:00:00 PM
CID:		Rcvd Date:	06/26/1989 02:00:00 PM
Program Type:	ER	CAC Date:	09/12/1989 12:00:00 AM
SWIS Code:	1502	Insp Date:	08/22/1989 12:00:00 AM
Contribute Factor:	Tank Overfill	Close Date:	09/12/1989 12:00:00 AM
Water Body:		Create Date:	09/12/1989 12:00:00 AM
Class:		Update Date:	03/19/2002 12:00:00 AM
Meets Std:	True	DEC Region:	9
Penalty:	False	Lead DEC:	ROSS
County:	Erie	After Hours:	False
Referred to:			
Reported by:	Responsible Party		
Source:	Commercial/Industrial		
Source File:	NYSDEC - Environmental Remediation Data Files - Spill Data		

Caller Remark:

"1-10000,2-12000 TANKS TO BE REMOVED"

Dec Remark:

"Prior to Sept, 2004 data translation this spill Lead_DEC Field was LQR 06/26/89: LQR TELCON W/ SPILLER TANKS EMPTIED,AND TO BE REMOVED. 07/17/89: RLL TELCON W/ SPILLER MW'S INDICATED READINGS OF CONTAMINATION. 08/14/89: LQR TELCON W/ SPILLER PRODUCT IN MW,S TANKS TO BE EMPTIED ASAP. 08/16/89: LQR TELCON W/ SPILLER PRODUCT IN MW,S TANKS TO BE EMPTIED ASAP, TANKSTO BE PULLED 8/21-23/89. 08/21/89: LQR TELCON W/ SPILLER TANKS TO BE PULLED 8/22/89. 09/05/89: LQR TELCON W/ SPILLER CONTRACTOR TO BUG SOIL. 09/11/89: LQR TELCON W/ SPILLER REFERED TO HW UNIT TO REVIEW RESULTS. 09/12/89: REFERED TO HW UNIT. "

Material Information

Map Key	Number of Records	Direction	Distance (mi/ft)	Elev/Diff (ft)	Site	DB
OP Unit ID:	930695				Med in Air:	False
OU:	01				Med GW:	True
Material ID:	447306				Med SW:	False
CAS No:	08001589				Med DW:	False
Material Family:	Hazardous Material				Med Sewer:	False
Quantity:	.00				Med Surf:	False
Units:	G				Med Subway:	False
Recovered:	.00				Med Utility:	False
Med Soil:	False				Oxygenate:	
Med Air:	False					
Material Code:		0180A				
Material Name:		creosote				

Spiller Information

Spiller Name:
Spiller Company: OSSOMOS
Spiller Address: 980 ELLICOTT STREET
Spiller City: BUFFALO
Spiller State: NY
Spiller Zip: 14209
Spiller Country: 001
Contact Name:
Contact Phone:
Contact Ext:
Latitude: 42.904730960
Longitude: -78.865969430

11	12 of 20	NW	0.06 / 293.82	637.97 / -6	OSMOSE WOOD PRESERVING 980 ELLICOTT STREET BUFFALO NY	LST
--------------------	----------	----	---------------	-------------	---	-----

Spill No:	9975243	REM Phase:	0
Site ID:	114688	UST Trust:	False
DER Facility ID:	100016	Spill Date:	06/28/1999 10:50:00 AM
CID:		Rcvd Date:	06/28/1999 11:00:00 AM
Program Type:	ER	CAC Date:	
SWIS Code:	1502	Insp Date:	06/28/1999 12:00:00 AM
Contribute Factor:	Tank Failure	Close Date:	08/17/1999 12:00:00 AM
Water Body:		Create Date:	08/17/1999 12:00:00 AM
Class:	C3	Update Date:	03/19/2002 12:00:00 AM
Meets Std:	True	DEC Region:	9
Penalty:	False	Lead DEC:	JFOTTO
County:	Erie	After Hours:	False
Referred to:			
Reported by:	Responsible Party		
Source:	Commercial/Industrial		
Source File:	NYSDEC - Environmental Remediation Data Files - Spill Data		

Caller Remark:

"WHILE REMOVING A 4,000 GALLON TANK, CONTAMINATED SOIL WAS DISCOVERED"

Dec Remark:

"Prior to Sept, 2004 data translation this spill Lead_DEC Field was JFO 06/28/99: JFO CALL FROM GREG WILLEY OF MAPLE TREE CONTACTORS. ONE ROLLOFF OF CONTAMINATED SOIL HAS BEEN EXCAVATED SO FAR. WILL VISIT SITE LATER TODAY. 06/28/99: JFO ON SITE, MET WITH GREG WILLEY. TANK WAS AN ABOVEGROUND TANK, THE BOTTOM WAS ABOUT 3-4 BELOW GRADE. THE EXCAVATION (25'X6'X5') LOOKS CLEAN. I TOLD GREG TO SAMPLE SIDEWALLS AND BOTTOM AND ANALYZE FOR 8021 AND 8270 STARS. ANALYTICAL AND DISPOSAL RECEIPTS TO FOLLOW. 08/02/99: JFO TELECON GREG WILLEY. HE WILL FORWARD ANALYTICAL AND DISPOSAL RECEIPTS. 08/17/99: JFO RECEIVED DISPOSAL RECEIPTS AND ANALYTICAL. NO FURTHER ACTION REQUIRED. CLOSED"

Material Information

Map Key	Number of Records	Direction	Distance (mi/ft)	Elev/Diff (ft)	Site	DB
OP Unit ID:	1093750				Med in Air:	False
OU:	01				Med GW:	True
Material ID:	291757				Med SW:	False
CAS No:					Med DW:	False
Material Family:	Petroleum				Med Sewer:	False
Quantity:	.00				Med Surf:	False
Units:	G				Med Subway:	False
Recovered:	.00				Med Utility:	False
Med Soil:	False				Oxygenate:	
Med Air:	False					
Material Code:		0003A				
Material Name:		#6 fuel oil				

Spiller Information

Spiller Name:
Spiller Company: OSMOSE WOOD PRESERVING
Spiller Address: 980 ELLICOTT STREET
Spiller City: BUFFALO
Spiller State: NY
Spiller Zip:
Spiller Country: 001
Contact Name:
Contact Phone:
Contact Ext:
Latitude: 42.904730960
Longitude: -78.865969430

11	13 of 20	NW	0.06 / 293.82	637.97 / -6	OSMOSE INC. 980 Ellicott Street Buffalo NY 14209	AST
Site ID:	339349			Expiry:	N/A	
Site Status:	Unregulated/Closed			County:	Erie	
Program No:	9-000268			UTM X:	184354.14073	
Program Type Code:	CBS			UTM Y:	4757496.49503	
Program Type Desc:	Chemical Bulk Storage					
Site Type:	Manufacturing (Other than Chemical)/Processing					

Tank Information

Prog No: 9-000268
Tank ID: 196182
Tank No: 6
Tank Status: 4
Tank Status Desc: Closed - In Place
Tank Type: 01
Tank Type Desc: Steel/Carbon Steel/Iron
Install Date: 08/01/1989
Close Date: 09/04/2007
Tk Out of Serv Dt:
Capacity (Gal): 12000
Registered: True
Tank Model:
Pipe Model:
Tank Location: 3
Tank Location Desc: Aboveground on saddles, legs, stilts, rack or cradle
Category: 2
Category Desc: Category 2 means a tank which was installed from December 27, 1986 through October 11, 2015
Subpart:
Subpart Desc:
Tank Owner Name:
Tank Owner Address:

UDC Ind: 1
Red Tag Start Date:
Red Tag End Date:
Tank Last Test:
Tank Next Test Due:
Test Method: NN
Line Last Test Due:
Next Line Test Due:
Line Test Method:
Class A Operator:
Class B Operator:
Modified by: MJGRIFFI
Last Modified: 05/09/2022

Tank Information

Map Key	Number of Records	Direction	Distance (mi/ft)	Elev/Diff (ft)	Site	DB
Prog No: Tank ID: Tank No: Tank Status: Tank Status Desc: Tank Type: Tank Type Desc: Install Date: Close Date: Tk Out of Serv Dt: Capacity (Gal): Registered: Tank Model: Pipe Model: Tank Location: Tank Location Desc: Category: Category Desc: Subpart: Subpart Desc: Tank Owner Name: Tank Owner Address:	9-000268 196183 6-A 4 Closed - In Place 01 Steel/Carbon Steel/Iron 08/01/1989 10/01/1998 12000 True 3 Aboveground on saddles, legs, stilts, rack or cradle 2 Category 2 means a tank which was installed from December 27, 1986 through October 11, 2015 				UDC Ind: Red Tag Start Date: Red Tag End Date: Tank Last Test: Tank Next Test Due: Test Method: Line Last Test Due: Next Line Test Due: Line Test Method: Class A Operator: Class B Operator: Modified by: Last Modified:	1 NN MJGRIFFI 05/09/2022

11	14 of 20	NW	0.06 / 293.82	637.97 / -6	OSMOSE INC. 980 Ellicott Street Buffalo NY 14209	UST
Site ID: Site Status: Program No: Program Type Code: Program Type Desc: Site Type:	339349 Unregulated/Closed 9-000268 CBS Chemical Bulk Storage Manufacturing (Other than Chemical)/Processing			Expiry: County: UTM X: UTM Y:	N/A Erie 184354.14073 4757496.49503	

Tank Information

Prog No: Tank ID: Tank No: Tank Status: Tank Status Desc: Tank Type: Tank Type Desc: Install Date: Close Date: Tk Out of Serv Dt: Capacity (Gal): Registered: Tank Model: Pipe Model: Tank Location: Tank Location Desc: Category: Category Desc: Subpart: Subpart Desc: Class A Operator: Class B Operator: Tank Owner Name: Tank Owner Address:	9-000268 196180 4 3 Closed - Removed 04 Fiberglass Coated Steel 01/01/1980 10/01/1998 12000 True 5 Underground 1 Category 1 means a tank which was installed before December 27, 1986 			UDC Ind: Red Tag Start Date: Red Tag End Date: Tank Last Test: Tank Next Test Due: Test Method: Date Tested: Next Test: Line Last Test Due: Next Line Test Due: Line Test Method: Modified by: Last Modified:	1 NN MJGRIFFI 05/09/2022
--	---	--	--	--	---

Tank Information

Prog No: Tank ID:	9-000268 196181	UDC Ind: Red Tag Start Date:	1
------------------------------------	--------------------	---	-------

Map Key	Number of Records	Direction	Distance (mi/ft)	Elev/Diff (ft)	Site	DB
Tank No:	4-A				Red Tag End Date:	
Tank Status:	5				Tank Last Test:	
Tank Status Desc:	Tank Converted to Non-Regulated Use				Tank Next Test Due:	
Tank Type:	09				Test Method:	NN
Tank Type Desc:	Concrete				Date Tested:	
Install Date:	10/01/1998				Next Test:	
Close Date:	10/01/2003				Line Last Test Due:	
Tk Out of Serv Dt:					Next Line Test Due:	
Capacity (Gal):	12000				Line Test Method:	
Registered:	True				Modified by:	MJGRIFFI
Tank Model:					Last Modified:	05/09/2022
Pipe Model:						
Tank Location:	5					
Tank Location Desc:	Underground					
Category:	2					
Category Desc:	Category 2 means a tank which was installed from December 27, 1986 through October 11, 2015					
Subpart:						
Subpart Desc:						
Class A Operator:						
Class B Operator:						
Tank Owner Name:						
Tank Owner Address:						

11	15 of 20	NW	0.06 / 293.82	637.97 / -6	OSMOSE UTILITIES SERVICES, INC. 980 ELLICOTT ST - BUFFALO NY 14209	SSTS
--------------------	----------	----	---------------	-------------	--	------

EPA Region: 2
Establishment No: 75341-NY-1
Est Create Update Date:
Est Site County: Erie
Est Site Country: USA
Est Mailing Address: 980 ELLICOTT ST
Est Mailing Address Line 2: -
Est Mail City: BUFFALO
Est Mail State: NY
Est Mail Zip: 14209
Est Mail Country:

Details

Company Name: OSMOSE UTILITIES SERVICES, INC.
Company HQ Addr 1: 215 GREENCASTLE ROAD
Company HQ Addr 2: -
Company HQ City: TYRONE
Company HQ State: GA
Company HQ Zip: 30290
Company HQ Country: USA
Co HQ Mailing Addr 1: 215 GREENCASTLE ROAD
Co HQ Mailing Addr 2: -
Co HQ City: TYRONE
Co HQ State: GA
Co HQ Zip: 30290
Co HQ Country: USA

11	16 of 20	NW	0.06 / 293.82	637.97 / -6	OSMOSE INC 980 ELLICOTT ST - BUFFALO NY 14209	SSTS
--------------------	----------	----	---------------	-------------	---	------

EPA Region: 2
Establishment No: 3008-NY-1
Est Create Update Date:
Est Site County: Erie
Est Site Country: USA
Est Mailing Address: 980 ELLICOTT ST

Map Key	Number of Records	Direction	Distance (mi/ft)	Elev/Diff (ft)	Site	DB
Est Mailing Address Line 2:		-				
Est Mail City:		BUFFALO				
Est Mail State:		NY				
Est Mail Zip:		14209				
Est Mail Country:						
Details						
Company Name:		KOPPERS PERFORMANCE CHEMICALS, INC.				
Company HQ Addr 1:		1016 EVEREE INN ROAD				
Company HQ Addr 2:		-				
Company HQ City:		GRIFFIN				
Company HQ State:		GA				
Company HQ Zip:		30224				
Company HQ Country:		USA				
Co HQ Mailing Addr 1:		1016 EVEREE INN ROAD				
Co HQ Mailing Addr 2:		-				
Co HQ City:		GRIFFIN				
Co HQ State:		GA				
Co HQ Zip:		30224				
Co HQ Country:		USA				
11	17 of 20	NW	0.06 / 293.82	637.97 / -6	980 Ellicott Street Site 980 Ellicott Street Buffalo NY 14209	BROWNFIELDS
Site Code:		544725				
HW Code:		C915143				
Program:		BCP				
Site Class:		N				
Site Name:		980 Ellicott Street Site				
Site Address:		980 Ellicott Street				
City:		Buffalo				
Zip:		14209				
County:		Erie				
Region:		9				
Town:		Buffalo (c)				
Latitude:		42.904830556				
Longitude:		-78.866541667				
SWIS:		1502				
Acres:		1.350				
Record Added:		2017-04-05 10:43:00				
Record Update:		2018-01-02 11:11:00				
Updated by:		BXANDERS				
Site Code (Web):		C915143				
Program Type (Web):		BCP				
Site Name (Web):		980 Ellicott Street Site				
Site Class (Web):		N				
Address1 (Web):		980 Ellicott Street				
Address2 (Web):						
Locality (Web):		Buffalo				
Zip Code (Web):		14209				
County (Web):		Erie				
Longitude (Web):		-78.866541667				
Latitude (Web):		42.904830556				
Site Code (GIS):		C915143				
Site Name (GIS):		980 Ellicott Street Site				
Program (GIS):		BCP				
Site Class (GIS):		N				
Address1 (GIS):		980 Ellicott Street				
Address2 (GIS):						
Locality (GIS):		Buffalo				
Zip Code (GIS):		14209				
County (GIS):		Erie				
Site Class Desc:		No Further Action at this Time: Sites are given a classification of "N" when:				
		a. the investigation and evaluation of a Class P site results in a determination that contamination at the site does				

not warrant placing the site on the Registry or it is being addressed under a brownfield program;

b. a site was in a brownfield program (BCP, ERP or VCP) or other non-Registry program, remediation was not completed, and the site did not otherwise qualify for listing on the Registry. As an example, this occurs when a volunteer begins a brownfield project and then for economic or other reasons, determines they cannot complete the work and the brownfield project is terminated. If the contamination at the brownfield site qualifies it for placement on the Registry, the Department acts to do so. If the site re-enters a brownfield program, it can be reclassified to Class A (active) to indicate that work has recommenced;

c. a site was identified simply as the location(s) where a drum(s) or other discrete waste was at one time present and subsequently removed by DEC or others and, based on the resulting conditions, no need for additional work was apparent; or

d. an application to the BCP, ERP or VCP was submitted, and was then withdrawn or terminated before any actions were taken to investigate or remediate the site.

Site Class Desc (Web): No Further Action at this Time: Sites are given a classification of "N" when:

a. the investigation and evaluation of a Class P site results in a determination that contamination at the site does not warrant placing the site on the Registry or it is being addressed under a brownfield program;

b. a site was in a brownfield program (BCP, ERP or VCP) or other non-Registry program, remediation was not completed, and the site did not otherwise qualify for listing on the Registry. As an example, this occurs when a volunteer begins a brownfield project and then for economic or other reasons, determines they cannot complete the work and the brownfield project is terminated. If the contamination at the brownfield site qualifies it for placement on the Registry, the Department acts to do so. If the site re-enters a brownfield program, it can be reclassified to Class A (active) to indicate that work has recommenced;

c. a site was identified simply as the location(s) where a drum(s) or other discrete waste was at one time present and subsequently removed by DEC or others and, based on the resulting conditions, no need for additional work was apparent; or

d. an application to the BCP, ERP or VCP was submitted, and was then withdrawn or terminated before any actions were taken to investigate or remediate the site.

Assess DOH: Information submitted with the BCP application regarding the conditions at the site are currently under review and will be revised as additional information becomes available.

Description:

Location: The Site is located in an urban area in the City of Buffalo. The Site is located on Ellicott Street midway between Dodge Street (north) and Best Street (south). The Niagara River is approximately 1.8 miles west of the Site. Site Features: The Site itself is currently a vacant facility composed of multiple structures and asphalt parking areas. Current Zoning and Land Use: The Site is currently vacant and zoned commercial and residential; more specifically, CM – General Commercial District and R3 – Dwelling District. Current zoning for the surrounding parcels similarly includes CM General Commercial District, R3 – Dwelling District, and TS – Transit Station. Past Use of the Site: The Site is part of a greater complex formerly owned and operated by Osmose Wood Preserving, Inc., which manufactured a variety of preservatives used in the treatment of lumber and wood products since 1951. As early as 1910, the property was developed with residential and automotive facilities. From at least 1910 to 1950, several automotive repair shops were listed on Ellicott Street located between the northern end of the subject property and Best Street. Additional operations, either on or bordering the Site, included a florist (1930-1940), a sheet metal works operation (1930s), a plumbing supplier (1946), a letter service company (1950-1960), and residential properties (up to 1970). Site Geology and Hydrogeology: The surface of the Site is primarily hardscape with multiple structures and asphalt parking areas and is underlain by approximately 63 feet of unconsolidated clay, silt, sand, and gravel deposits. These deposits are fairly typical of glacial deposits of the area, and exhibit varied permeability. A clay and silt layer approximately 5 feet below grade presented the least permeable zone observed. This clay and silt unit, composed primarily of extremely low permeability glacial lake deposits, ranged in thickness from approximately 7 to 12 feet. The water table in the vicinity of Ellicott Street appears to be locally affected by the storm sewer system and/or other subsurface artifacts. Local groundwater flow, however, may also be influenced by subsurface features, such as excavations, utilities, and localized fill-conditions. The hydrogeologic evaluation indicates a complex aquifer system exists beneath the Site. Groundwater levels in the upper portion of the overburden aquifer range from 5 to 10 fbg whereas groundwater in the deep portion of the overburden aquifer range from 20.50 fbg to 26.68 fbg. Variances between depth to shallow and deep groundwater indicate a steep downward vertical gradient exists within this unit. Deep groundwater elevations also indicate a significant horizontal gradient toward the west (more consistent with regional groundwater) compared to an easterly direction in the shallow overburden. Shallow and deep overburden groundwater differ significantly in both direction and gradient. Bedrock mirrors the land surface by dipping gently toward the east. BCP application withdrawn by applicant's attorney via email on 06/14/17.

Assessment:

Information submitted with the BCP application regarding the environmental condition at the site are currently under review and will be revised as additional information becomes available.

Owner Information

Owner Op:	06
Sub Type:	P03
Owner Name:	Jon Williams

Map Key	Number of Records	Direction	Distance (mi/ft)	Elev/Diff (ft)	Site	DB
Owner Company: 780 Ellicott Street, LLC Owner Street: 333 Ganson Street Owner Street 2: Owner City: Buffalo Owner State: NY Owner Zip: 14203 Country: United States of America Owner Op: 19 Sub Type: NNN Owner Name: Owner Company: Buffalo & Erie County Public Library Owner Street: 1 Lafayette Square Owner Street 2: Owner City: Buffalo Owner State: NY Owner Zip: 14203 Country: United States of America Owner Op: 01 Sub Type: E Owner Name: Jon Williams Owner Company: 780 Ellicott Street, LLC Owner Street: 333 Ganson Street Owner Street 2: Owner City: Buffalo Owner State: NY Owner Zip: 14203 Country: United States of America						
<u>Environmental Remediation</u>						
Operable Unit: 01 Contaminants:						
11	18 of 20	NW	0.06 / 293.82	637.97 / -6	OSMOSE WOOD PRESERVING INC 980 ELLICOTT ST BUFFALO NY 14209	GEN MANIFEST
RCRA ID: NYD002112944 District Name: OSMOSE WOOD PRESERVING INC Contact Name: MICHAEL RIDER PLNT MGR Business Phone No: 7168825905 Mailing Street 1: 980 ELLICOTT ST Mailing Street 2: Mailing City: BUFFALO Mailing State: NY Mailing ZIP: 14209 Mailing ZIP Ext: Mailing Country: USA Location ZIP Ext: Location Country: USA Location County: ERIE						
<u>Manifest Information</u>						
Waste Code(s): U129: (58-89-9) Lindane Waste Amounts By Year: 2002: 300 Pounds 2003: 250 Pounds						
<u>Manifest Information</u>						
Waste Code(s): U135: (7783-06-4) Hydrogen sulfide						

Map Key	Number of Records	Direction	Distance (mi/ft)	Elev/Diff (ft)	Site	DB
----------------	------------------------------	------------------	-----------------------------	---------------------------	-------------	-----------

Waste Amounts By Year:

2002: 10 Pounds

Manifest Information

Waste Code(s):

U168: (91-59-8) 2-Naphthalenamine

Waste Amounts By Year:

2001: 7 Pounds

Manifest Information

Waste Code(s):

U188: (108-95-2) Phenol

Waste Amounts By Year:

2005: 4 Pounds

Manifest Information

Waste Code(s):

U201: (108-46-3) Resorcinol

Waste Amounts By Year:

2001: 763 Pounds

Manifest Information

Waste Code(s):

U220: (108-88-3) Benzene, methyl-

Waste Amounts By Year:

2001: 763 Pounds

Manifest Information

Waste Code(s):

U226: (71-55-6) Methyl chloroform

Waste Amounts By Year:

2001: 305 Pounds

Manifest Information

Waste Code(s):

Map Key	Number of Records	Direction	Distance (mi/ft)	Elev/Diff (ft)	Site	DB
----------------	------------------------------	------------------	-----------------------------	---------------------------	-------------	-----------

D000: DESCRIPTION (Waste Code Description from EPA Hazardous Waste Identification)

Waste Amounts By Year:

1982: 110 Gallons; 110 Gallons

Manifest Information

Waste Code(s):

D001: IGNITABLE WASTE (Waste Code Description from EPA Hazardous Waste Identification)

Waste Amounts By Year:

1982: 440 Gallons
 1984: 4250 Pounds; 4750 Pounds; 2500 Pounds
 1985: 480 Pounds; 2300 Pounds
 1987: 400 Pounds
 1988: 3150 Pounds
 1991: 400 Pounds; 1800 Pounds
 1995: 750 Pounds
 1998: 586 Pounds
 1999: 626 Pounds
 2000: 30 Gallons; 841 Pounds; 1190 Pounds
 2001: 196 Pounds; 2015 Pounds; 205 Pounds; 1092 Pounds; 127 Pounds; 146 Pounds; 689 Pounds; 214 Pounds
 2002: 1000 Pounds; 12863 Pounds; 678 Pounds; 30 Pounds; 5 Pounds; 55 Gallons; 5 Gallons; 500 Pounds; 5523 Pounds; 310 Pounds
 2003: 461 Pounds; 25 Pounds; 10 Pounds; 2163 Pounds; 200 Pounds; 50 Pounds; 10 Pounds; 10 Pounds; 10 Pounds; 10 Pounds; 5 Pounds; 10 Pounds; 10 Pounds; 10 Pounds
 2004: 2204 Pounds; 404 Pounds; 537 Pounds
 2005: 63 Pounds; 29 Pounds; 7 Pounds; 116 Pounds; 807 Pounds; 44 Pounds; 934 Pounds; 20 Pounds; 325 Pounds; 1024 Pounds
 2006: 745 Pounds
 2008: 424 Pounds; 640 Pounds
 2009: 415 Pounds; 214 Pounds; 284 Pounds
 2010: 4 Pounds; 141 Pounds; 380 Pounds; 1 Pounds; 270 Pounds; 294 Pounds
 2011: 1832 Pounds; 130 Pounds
 2014: 336 Pounds
 2015: 270 Pounds

Manifest Information

Waste Code(s):

D001: IGNITABLE WASTE (Waste Code Description from EPA Hazardous Waste Identification)
 D003: REACTIVE WASTE (Waste Code Description from EPA Hazardous Waste Identification)

Waste Amounts By Year:

2009: 333 Pounds
 2010: 1 Pounds; 1 Pounds; 302 Pounds
 2013: 743 Pounds
 2015: 307 Pounds; 63 Pounds

Manifest Information

Waste Code(s):

D001: IGNITABLE WASTE (Waste Code Description from EPA Hazardous Waste Identification)
 D007: CHROMIUM (Waste Code Description from EPA Hazardous Waste Identification)
 D011: SILVER (Waste Code Description from EPA Hazardous Waste Identification)

Waste Amounts By Year:

2010: 37 Pounds

Manifest Information

Waste Code(s):

D001: IGNITABLE WASTE (Waste Code Description from EPA Hazardous Waste Identification)
U002: (67-64-1) 2-Propanone (I)

Waste Amounts By Year:

2010: 77 Pounds

Manifest Information

Waste Code(s):

D001: IGNITABLE WASTE (Waste Code Description from EPA Hazardous Waste Identification)
U003: (75-05-8) Acetonitrile (I,T)
U164: (56-04-2) Mitomycin C
U213: (109-99-9) Furan, tetrahydro-(I)
U220: (108-88-3) Benzene, methyl-

Waste Amounts By Year:

2010: 77 Pounds

Manifest Information

Waste Code(s):

D001: IGNITABLE WASTE (Waste Code Description from EPA Hazardous Waste Identification)
U051: Creosote

Waste Amounts By Year:

2006: 1070 Pounds

Manifest Information

Waste Code(s):

D002: CORROSIVE WASTE (Waste Code Description from EPA Hazardous Waste Identification)
D003: REACTIVE WASTE (Waste Code Description from EPA Hazardous Waste Identification)

Waste Amounts By Year:

2010: 17 Pounds; 2 Pounds; 47 Pounds

Manifest Information

Waste Code(s):

U242: Not Listed In 6 CRR-NY 371.4 or EPA Hazardous Waste Identification

Waste Amounts By Year:

1980/1981: 330 Gallons; 275 Gallons
1982: 665 Gallons; 550 Gallons
1983: 450 Pounds

Map Key	Number of Records	Direction	Distance (mi/ft)	Elev/Diff (ft)	Site	DB
----------------	------------------------------	------------------	-----------------------------	---------------------------	-------------	-----------

Manifest Information

Waste Code(s):

U404: (121-44-8) Ethanamine, N,N-diethyl-

Waste Amounts By Year:

2001: 763 Pounds

Manifest Information

Waste Code(s):

D002: CORROSIVE WASTE (Waste Code Description from EPA Hazardous Waste Identification)

D007: CHROMIUM (Waste Code Description from EPA Hazardous Waste Identification)

Waste Amounts By Year:

2010: 77 Pounds

Manifest Information

Waste Code(s):

D003: REACTIVE WASTE (Waste Code Description from EPA Hazardous Waste Identification)

Waste Amounts By Year:

2003: 10 Pounds; 10 Pounds

2009: 231 Pounds

2010: 1 Pounds

Manifest Information

Waste Code(s):

D003: REACTIVE WASTE (Waste Code Description from EPA Hazardous Waste Identification)

P030: Cyanides (soluble cyanide salts), not otherwise specified

Waste Amounts By Year:

2010: 4 Pounds

Manifest Information

Waste Code(s):

D004: ARSENIC (Waste Code Description from EPA Hazardous Waste Identification)

Waste Amounts By Year:

1982: 55 Gallons

1987: 1650 Pounds; 650 Pounds; 1950 Pounds

1991: 440 Gallons

1995: 2700 Pounds

2001: 497 Pounds; 763 Pounds

2002: 125 Pounds; 75 Pounds

2003: 400 Pounds; 320 Pounds; 60 Pounds; 10 Pounds; 482 Pounds

2004: 88 Pounds; 180 Pounds; 780 Pounds

Map Key	Number of Records	Direction	Distance (mi/ft)	Elev/Diff (ft)	Site	DB
---------	----------------------	-----------	---------------------	-------------------	------	----

Manifest Information

Waste Code(s):

D004: ARSENIC (Waste Code Description from EPA Hazardous Waste Identification)
P010: (7778-39-4) Arsenic acid H3AsO4

Waste Amounts By Year:

2010: 7 Pounds

Manifest Information

Waste Code(s):

D005: BARIUM (Waste Code Description from EPA Hazardous Waste Identification)

Waste Amounts By Year:

2005: 17 Pounds; 19 Pounds

Manifest Information

Waste Code(s):

D007: CHROMIUM (Waste Code Description from EPA Hazardous Waste Identification)

Waste Amounts By Year:

1985: 1260 Pounds
1987: 2300 Pounds
1988: 2800 Pounds; 5000 Pounds; 100 Pounds
1989: 2700 Pounds
1990: 5200 Pounds
1991: 5200 Pounds; 7200 Pounds
1992: 900 Pounds; 2400 Pounds; 4500 Pounds
1993: 4000 Pounds; 600 Pounds; 660 Pounds; 3250 Pounds; 2400 Pounds
1994: 2575 Pounds; 950 Pounds; 750 Pounds; 1000 Pounds; 1550 Pounds
1995: 600 Pounds; 300 Pounds; 700 Pounds; 2100 Pounds; 2040 Pounds; 1750 Pounds
1996: 600 Pounds; 3790 Pounds; 3890 Pounds; 600 Pounds
1997: 300 Pounds; 1830 Pounds; 2447 Pounds; 490 Pounds
1998: 644 Pounds; 3567 Pounds; 549 Pounds; 686 Pounds; 985 Pounds; 2400 Pounds; 1150 Pounds
1999: 1090 Pounds; 735 Pounds; 1556 Pounds
2000: 864 Pounds; 748 Pounds; 1403 Pounds; 1019 Pounds
2001: 792 Pounds; 1025 Pounds; 2495 Pounds; 2089 Pounds; 1001 Pounds; 1212 Pounds
2002: 1041 Pounds; 1244 Pounds; 4472 Pounds; 758 Pounds; 1058 Pounds; 542 Pounds
2003: 950 Pounds; 474 Pounds; 1884 Pounds; 845 Pounds; 870 Pounds
2004: 1428 Pounds; 857 Pounds; 953 Pounds; 1121 Pounds; 1258 Pounds
2005: 1039 Pounds; 109 Pounds; 220 Pounds; 1662 Pounds; 528 Pounds; 1494 Pounds; 289 Pounds
2006: 1953 Pounds; 638 Pounds; 902 Pounds; 931 Pounds
2007: 1521 Pounds; 1361 Pounds; 805 Pounds; 569 Pounds; 818 Pounds; 1916 Pounds; 751 Pounds; 1009 Pounds
2008: 1298 Pounds; 1171 Pounds; 818 Pounds; 1691 Pounds; 1034 Pounds; 941 Pounds; 2127 Pounds; 2051 Pounds; 812 Pounds

Manifest Information

Waste Code(s):

D008: LEAD (Waste Code Description from EPA Hazardous Waste Identification)

Waste Amounts By Year:

2007: 133 Pounds
2009: 314 Pounds
2010: 174 Pounds

Manifest Information

Waste Code(s):

D018: BENZENE (Waste Code Description from EPA Hazardous Waste Identification)

Waste Amounts By Year:

2003: 800 Pounds; 2200 Pounds; 550 Pounds
2010: 6 Pounds

Manifest Information

Waste Code(s):

D020: CHLORDANE (Waste Code Description from EPA Hazardous Waste Identification)

Waste Amounts By Year:

2003: 10 Pounds

Manifest Information

Waste Code(s):

D026: CRESOL (Waste Code Description from EPA Hazardous Waste Identification)

Waste Amounts By Year:

1998: 498 Pounds; 1567 Pounds
1999: 1787 Pounds

Manifest Information

Waste Code(s):

D026: CRESOL (Waste Code Description from EPA Hazardous Waste Identification)
U052: (1319-77-3) Phenol, methyl-

Waste Amounts By Year:

2013: 1737 Pounds

Manifest Information

Waste Code(s):

D028: 1,2-DICHLOROETHANE (Waste Code Description from EPA Hazardous Waste Identification)
U051: Creosote

Waste Amounts By Year:

2010: 2176 Pounds
2014: 198 Pounds

Manifest Information

Waste Code(s):

Map Key	Number of Records	Direction	Distance (mi/ft)	Elev/Diff (ft)	Site	DB
----------------	------------------------------	------------------	-----------------------------	---------------------------	-------------	-----------

D037: PENTACHLOROPHENOL (Waste Code Description from EPA Hazardous Waste Identification)

Waste Amounts By Year:

2001: 173 Pounds; 5 Gallons

Manifest Information

Waste Code(s):

F002: (Generic) The following spent halogenated solvents: tetrachloro-ethylene, methylene chloride, trichloroethylene, 1,1,1-trichloroethane, chlorobenzene, 1,1,2-trichloro-1,2,2- trifluoroethane, orthodichlorobenzene, trichlorofluoromethane and 1,1,2-trichloroethane; all spent solvent mixtures/blends containing, before use, a total of 10 percent or more (by volume) of one or more of the above halogenated solvents or those listed in F001, F004 or F005; and still bottoms from the recovery of these spent solvents and spent solvent mixtures. (T)

Waste Amounts By Year:

1982: 935 Gallons; 440 Gallons

2002: 250 Pounds

Manifest Information

Waste Code(s):

F007: (Generic) Spent cyanide plating bath solutions from electroplating operations. (R,T)

Waste Amounts By Year:

1988: 1376 Pounds

Manifest Information

Waste Code(s):

P012: (1327-53-3) Arsenic oxide As2 O3

Waste Amounts By Year:

2003: 50 Pounds; 250 Pounds

Manifest Information

Waste Code(s):

P022: (75-15-0) Carbon disulfide

Waste Amounts By Year:

2001: 305 Pounds

Manifest Information

Waste Code(s):

P048: (51-28-5) 2,4-Dinitrophenol

Waste Amounts By Year:

1992: 185 Liters

Manifest Information

Waste Code(s):

P105: (26628-22-8) Sodium azide

Waste Amounts By Year:

2003: 10 Pounds

Manifest Information

Waste Code(s):

P106: (143-33-9) Sodium cyanide

Waste Amounts By Year:

2002: 5 Pounds

Manifest Information

Waste Code(s):

P119: (7803-55-6) Vanadic acid, ammonium salt

Waste Amounts By Year:

2005: 5 Pounds

2010: 1 Pounds

Manifest Information

Waste Code(s):

U012: (62-53-3) Aniline (I,T)

Waste Amounts By Year:

2003: 10 Pounds

Manifest Information

Waste Code(s):

U051: Creosote

Waste Amounts By Year:

1980/1981: 3575 Gallons

1982: 825 Gallons; 440 Gallons; 495 Gallons; 1210 Gallons

1983: 9000 Pounds; 15340 Pounds

1985: 10890 Pounds

1987: 3200 Pounds; 1600 Pounds; 7790 Pounds; 9020 Pounds; 3690 Pounds

1990: 11200 Pounds

1991: 1000 Pounds; 793 Pounds

1992: 278 Pounds; 4200 Pounds

1993: 300 Pounds; 6750 Pounds; 17100 Pounds

1994: 1045 Gallons; 200 Pounds; 29600 Pounds

1995: 315 Pounds; 9900 Pounds; 2400 Pounds; 240 Pounds; 4240 Pounds

Map Key	Number of Records	Direction	Distance (mi/ft)	Elev/Diff (ft)	Site	DB
1997:	350 Pounds; 585 Pounds; 1935 Pounds; 260 Pounds; 1700 Pounds; 1964 Pounds					
1998:	459 Pounds; 2779 Pounds; 300 Pounds; 1250 Pounds; 537 Pounds; 55 Gallons; 958 Pounds					
1999:	734 Pounds; 30000 Pounds; 445 Pounds; 1274 Pounds; 273 Pounds; 36500 Pounds; 30000 Pounds; 3422 Pounds; 30000 Pounds; 30020 Pounds; 18300 Pounds					
2000:	523 Pounds; 2150 Pounds; 132 Pounds; 5224 Pounds; 545 Pounds; 2103 Pounds; 1929 Pounds; 620 Pounds; 1293 Pounds					
2001:	253 Pounds; 970 Pounds; 1109 Pounds; 1010 Pounds; 2043 Pounds; 1004 Pounds; 1418 Pounds					
2002:	1500 Pounds; 733 Pounds; 1039 Pounds; 2899 Pounds; 1098 Pounds; 1024 Pounds; 1167 Pounds; 200 Pounds; 1065 Pounds					
2003:	2195 Pounds; 201 Pounds; 4900 Pounds; 3150 Gallons; 2052 Pounds; 351 Pounds; 3944 Pounds; 2325 Pounds					
2004:	2160 Pounds; 700 Pounds; 270 Pounds; 930 Pounds; 2595 Pounds; 2614 Pounds; 94 Pounds; 2176 Pounds					
2005:	517 Pounds; 2177 Pounds; 928 Pounds; 325 Pounds; 225 Pounds; 246 Pounds; 300 Pounds; 177 Pounds; 2116 Pounds; 270 Pounds; 3174 Pounds					
2006:	1976 Pounds; 241 Pounds; 1984 Pounds; 205 Pounds; 377 Pounds					
2007:	253 Pounds; 309 Pounds					
2008:	209 Pounds					
2009:	465 Pounds; 1380 Pounds; 198 Pounds					
2010:	172 Pounds					

Manifest Information

Waste Code(s):

U108: (123-91-1) 1,4-Diethyleneoxide

Waste Amounts By Year:

2002: 75 Pounds

Manifest Information

Waste Code(s):

D001: IGNITABLE WASTE (Waste Code Description from EPA Hazardous Waste Identification)

D038: PYRIDINE (Waste Code Description from EPA Hazardous Waste Identification)

F005: (Generic) The following spent nonhalogenated solvents: toluene, methyl ethyl ketone, carbon disulfide, isobutanol, and pyridine, benzene, 2-ethoxyethanol, and 2-nitropropane; all spent solvent mixtures/blends containing, before use, a total of 10 percent or more (by volume) of one or more of the above nonhalogenated solvents or those solvents listed in F001, F002 or F004; and still bottoms from the recovery of these spent solvents and spent solvent mixtures. (I,T)

U196: (110-86-1) Pyridine

Waste Amounts By Year:

2010: 47 Pounds

Manifest Information

Waste Code(s):

D001: IGNITABLE WASTE (Waste Code Description from EPA Hazardous Waste Identification)

F003: (Generic) The following spent nonhalogenated solvents: xylene, acetone, ethyl acetate, ethyl benzene, ethyl ether, methyl isobutyl ketone, n-butyl alcohol, cyclohexanone, and methanol; all spent solvent mixtures/blends containing, before use, only the above spent nonhalogenated solvents; and all spent solvent mixtures/blends containing, before use, one or more of the above nonhalogenated solvents, and a total of 10 percent or more (by volume) of one or more of those solvents listed in F001, F002, F004 and F005; and still bottoms from the recovery of these spent solvents and spent solvent mixtures. (I)*

Waste Amounts By Year:

2006: 492 Pounds

2007: 416 Pounds

2008: 35 Pounds; 260 Pounds; 424 Pounds

2009: 432 Pounds; 159 Pounds; 439 Pounds

2010: 236 Pounds; 84 Pounds

2011: 810 Pounds; 2045 Pounds; 66 Pounds

2012: 239 Pounds

2013: 472 Pounds

2014: 42 Pounds; 508 Pounds

Map Key	Number of Records	Direction	Distance (mi/ft)	Elev/Diff (ft)	Site	DB
---------	-------------------	-----------	------------------	----------------	------	----

2015: 481 Pounds; 865 Pounds; 448 Pounds

Manifest Information

Waste Code(s):

D001: IGNITABLE WASTE (Waste Code Description from EPA Hazardous Waste Identification)

F003: (Generic) The following spent nonhalogenated solvents: xylene, acetone, ethyl acetate, ethyl benzene, ethyl ether, methyl isobutyl ketone, n-butyl alcohol, cyclohexanone, and methanol; all spent solvent mixtures/blends containing, before use, only the above spent nonhalogenated solvents; and all spent solvent mixtures/blends containing, before use, one or more of the above nonhalogenated solvents, and a total of 10 percent or more (by volume) of one or more of those solvents listed in F001, F002, F004 and F005; and still bottoms from the recovery of these spent solvents and spent solvent mixtures. (I)*

F005: (Generic) The following spent nonhalogenated solvents: toluene, methyl ethyl ketone, carbon disulfide, isobutanol, and pyridine, benzene, 2-ethoxyethanol, and 2-nitropropane; all spent solvent mixtures/blends containing, before use, a total of 10 percent or more (by volume) of one or more of the above nonhalogenated solvents or those solvents listed in F001, F002 or F004; and still bottoms from the recovery of these spent solvents and spent solvent mixtures. (I,T)

Waste Amounts By Year:

2010: 770 Pounds; 170 Pounds

Manifest Information

Waste Code(s):

D001: IGNITABLE WASTE (Waste Code Description from EPA Hazardous Waste Identification)

U057: (108-94-1) Cyclohexanone (I)

Waste Amounts By Year:

2010: 114 Pounds

Manifest Information

Waste Code(s):

D002: CORROSIVE WASTE (Waste Code Description from EPA Hazardous Waste Identification)

Waste Amounts By Year:

1982: 385 Gallons; 55 Gallons

2001: 370 Pounds; 47 Pounds; 187 Pounds; 25 Pounds

2002: 5 Gallons; 10 Pounds; 75 Pounds; 75 Pounds; 10 Pounds

2003: 50 Pounds; 2658 Pounds; 10 Pounds

2005: 13 Pounds; 13 Pounds

2007: 1964 Pounds

2008: 952 Pounds; 154 Pounds

2009: 487 Pounds; 150 Pounds; 234 Pounds; 352 Pounds

2010: 205 Pounds

2017: 10 Gallons

Manifest Information

Waste Code(s):

D002: CORROSIVE WASTE (Waste Code Description from EPA Hazardous Waste Identification)

D003: REACTIVE WASTE (Waste Code Description from EPA Hazardous Waste Identification)

D005: BARIUM (Waste Code Description from EPA Hazardous Waste Identification)

Waste Amounts By Year:

2010: 77 Pounds

Map Key	Number of Records	Direction	Distance (mi/ft)	Elev/Diff (ft)	Site	DB
----------------	--------------------------	------------------	-------------------------	-----------------------	-------------	-----------

Manifest Information

Waste Code(s):

D002: CORROSIVE WASTE (Waste Code Description from EPA Hazardous Waste Identification)

F003: (Generic) The following spent nonhalogenated solvents: xylene, acetone, ethyl acetate, ethyl benzene, ethyl ether, methyl isobutyl ketone, n-butyl alcohol, cyclohexanone, and methanol; all spent solvent mixtures/blends containing, before use, only the above spent nonhalogenated solvents; and all spent solvent mixtures/blends containing, before use, one or more of the above nonhalogenated solvents, and a total of 10 percent or more (by volume) of one or more of those solvents listed in F001, F002, F004 and F005; and still bottoms from the recovery of these spent solvents and spent solvent mixtures. (I)*

Waste Amounts By Year:

2010: 53 Pounds

Manifest Information

Waste Code(s):

F001: (Generic) The following spent halogenated solvents used in degreasing: tetrachloroethylene, trichloroethylene, methylene chloride, 1,1, 1-trichloroethane, carbon tetrachloride, and chlorinated fluorocarbons; all spent solvent mixtures/blends used in degreasing containing, before use, total of 10 percent or more (by volume) of one or more of the above halogenated solvents or those solvents listed in F002, F004 and F005; and still bottoms from the recovery of these spent solvents and spent solvent mixtures. (T)

U002: (67-64-1) 2-Propanone (I)

U112: (141-78-6) Acetic acid ethyl ester (I)

U154: (67-56-1) Methanol (I)

U159: (78-93-3) Methyl ethyl ketone (MEK) (I,T)

Waste Amounts By Year:

2010: 77 Pounds

Manifest Information

Waste Code(s):

F003: (Generic) The following spent nonhalogenated solvents: xylene, acetone, ethyl acetate, ethyl benzene, ethyl ether, methyl isobutyl ketone, n-butyl alcohol, cyclohexanone, and methanol; all spent solvent mixtures/blends containing, before use, only the above spent nonhalogenated solvents; and all spent solvent mixtures/blends containing, before use, one or more of the above nonhalogenated solvents, and a total of 10 percent or more (by volume) of one or more of those solvents listed in F001, F002, F004 and F005; and still bottoms from the recovery of these spent solvents and spent solvent mixtures. (I)*

Waste Amounts By Year:

1998: 458 Pounds

2001: 275 Gallons

2002: 250 Pounds

2004: 413 Pounds

Manifest Information

Waste Code(s):

F004: (Generic) The following spent nonhalogenated solvents: cresols and cresylic acid, and nitrobenzene; all spent solvent mixtures/blends containing, before use, a total of 10 percent or more (by volume) of one or more of the above nonhalogenated solvents or those solvents listed in F001, F002 and F005; and still bottoms from the recovery of these spent solvents and spent solvent mixtures. (T)

Waste Amounts By Year:

1994: 1000 Pounds

2001: 614 Pounds

Manifest Information

Waste Code(s):

F005: (Generic) The following spent nonhalogenated solvents: toluene, methyl ethyl ketone, carbon disulfide, isobutanol, and pyridine, benzene, 2-ethoxyethanol, and 2-nitropropane; all spent solvent mixtures/blends containing, before use, a total of 10 percent or more (by volume) of one or more of the above nonhalogenated solvents or those solvents listed in F001, F002 or F004; and still bottoms from the recovery of these spent solvents and spent solvent mixtures. (I,T)

Waste Amounts By Year:

1982: 495 Gallons

Manifest Information

Waste Code(s):

F024: (Generic) Process wastes, including but not limited to, distillation residues, heavy ends, tars, and reactor clean-out wastes, from the production of certain chlorinated aliphatic hydrocarbons by free radical catalyzed processes. These chlorinated aliphatic hydrocarbons are those having carbon chain lengths ranging from one to and including five, with varying amounts and positions of chlorine substitution. (This listing does not include wastewaters, wastewater treatment sludges, spent catalysts, and wastes listed in subdivision [b] or [c] of this section.) (T)

Waste Amounts By Year:

2001: 492 Pounds

Manifest Information

Waste Code(s):

F027: (Generic) Discarded unused formulations containing tri-, tetra-, or pentachlorophenol or discarded unused formulation containing compounds derived from these chlorophenols. (This listing does not include formulations containing hexachlorophene synthesized from prepurified 2,4,5-trichlorophenol as the sole component.) (H)

Waste Amounts By Year:

1988: 28240 Pounds; 11050 Pounds; 375 Pounds; 14525 Pounds; 3600 Pounds; 13760 Pounds; 24004 Pounds; 4236 Pounds; 3320 Pounds; 630 Pounds; 1376 Pounds; 1500 Pounds; 400 Pounds; 550 Pounds
1990: 2510 Pounds; 8973 Pounds; 8625 Pounds; 4487 Pounds
2004: 58 Pounds

Manifest Information

Waste Code(s):

F034: (Generic) Wastewaters (except those that have not come into contact with process contaminants), process residuals, preservative drippage, and spent formulations from wood preserving processes generated at plants that use creosote formulations. This listing does not include K001 bottom sediment sludge from the treatment of wastewater from wood preserving processes that use creosote and/or pentachlorophenol. (T)

Waste Amounts By Year:

1994: 4000 Pounds
1995: 1200 Pounds; 1750 Pounds; 1200 Pounds; 540 Pounds; 1750 Pounds; 1600 Pounds
1996: 380 Pounds; 1804 Pounds; 1211 Pounds; 630 Pounds
1997: 1301 Pounds; 1790 Pounds; 1100 Pounds
1998: 500 Pounds; 448 Pounds; 500 Pounds; 1549 Pounds; 590 Pounds; 1382 Pounds
1999: 441 Pounds; 896 Pounds; 473 Pounds; 1024 Pounds
2000: 513 Pounds; 479 Pounds; 489 Pounds; 386 Pounds
2001: 520 Pounds; 560 Pounds; 514 Pounds; 428 Pounds; 599 Pounds
2002: 4418 Pounds; 1955 Pounds; 476 Pounds; 1463 Pounds; 628 Pounds; 1104 Pounds; 632 Pounds; 773 Pounds; 548 Pounds; 1137 Pounds
2003: 550 Pounds; 627 Pounds; 339 Pounds; 456 Pounds; 1049 Pounds
2004: 128 Pounds; 220 Pounds
2005: 139 Pounds; 839 Pounds; 771 Pounds; 413 Pounds
2006: 485 Pounds

Map Key	Number of Records	Direction	Distance (mi/ft)	Elev/Diff (ft)	Site	DB
----------------	------------------------------	------------------	-----------------------------	---------------------------	-------------	-----------

Manifest Information

Waste Code(s):

D004: ARSENIC (Waste Code Description from EPA Hazardous Waste Identification)

P011: (1303-28-2) Arsenic oxide As₂O₅

P012: (1327-53-3) Arsenic oxide As₂O₃

Waste Amounts By Year:

2010: 3 Pounds

Manifest Information

Waste Code(s):

D005: BARIUM (Waste Code Description from EPA Hazardous Waste Identification)

D011: SILVER (Waste Code Description from EPA Hazardous Waste Identification)

U044: (67-66-3) Methane, trichloro-

U211: (56-23-5) Methane, tetrachloro-

U372: (10605-21-7) Carbamic acid, 1H-benzimidazol-2-yl,methyl ester

Waste Amounts By Year:

2010: 214 Pounds

Manifest Information

Waste Code(s):

D005: BARIUM (Waste Code Description from EPA Hazardous Waste Identification)

D011: SILVER (Waste Code Description from EPA Hazardous Waste Identification)

U372: (10605-21-7) Carbamic acid, 1H-benzimidazol-2-yl,methyl ester

Waste Amounts By Year:

2010: 177 Pounds

Manifest Information

Waste Code(s):

D005: BARIUM (Waste Code Description from EPA Hazardous Waste Identification)

U044: (67-66-3) Methane, trichloro-

U080: (75-09-2) Methane, dichloro-

U102: (131-11-3) 1,2-Benzenedicarboxylic acid, dimethyl ester

U219: (62-56-6) Thiourea

Waste Amounts By Year:

2010: 140 Pounds

Manifest Information

Waste Code(s):

D007: CHROMIUM (Waste Code Description from EPA Hazardous Waste Identification)

F034: (Generic) Wastewaters (except those that have not come into contact with process contaminants), process residuals, preservative drippage, and spent formulations from wood preserving processes generated at plants that use creosote formulations. This listing does not include K001 bottom

Map Key	Number of Records	Direction	Distance (mi/ft)	Elev/Diff (ft)	Site	DB
----------------	------------------------------	------------------	-----------------------------	---------------------------	-------------	-----------

sediment sludge from the treatment of wastewater from wood preserving processes that use creosote and/or pentachlorophenol. (T)

Waste Amounts By Year:

2006: 247 Pounds
 2007: 247 Pounds
 2008: 337 Pounds

Manifest Information

Waste Code(s):

D009: MERCURY (Waste Code Description from EPA Hazardous Waste Identification)

Waste Amounts By Year:

2003: 15 Pounds; 10 Pounds
 2010: 1 Pounds
 2011: 151 Pounds

Manifest Information

Waste Code(s):

D012: ENDRIN (1,2,3,4,10,10-HEXACHLORO-1,7-EPOXY-1,4,4A,5,6,7,8,8A-OCTAHYDRO-1,4-ENDO, ENDO-5,8-DIMETH-ANO-NAPHTHALENE)
 (Waste Code Description from EPA Hazardous Waste Identification)

Waste Amounts By Year:

2010: 295 Pounds

Manifest Information

Waste Code(s):

D021: CHLOROBENZENE (Waste Code Description from EPA Hazardous Waste Identification)

Waste Amounts By Year:

2003: 1735 Pounds

Manifest Information

Waste Code(s):

D024: M-CRESOL (Waste Code Description from EPA Hazardous Waste Identification)

Waste Amounts By Year:

2003: 376 Pounds

Manifest Information

Waste Code(s):

D026: CRESOL (Waste Code Description from EPA Hazardous Waste Identification)
 D031: HEPTACHLOR (AND ITS EPOXIDE) (Waste Code Description from EPA Hazardous Waste Identification)

Waste Amounts By Year:

2007: 1820 Pounds

Manifest Information

Waste Code(s):

D026: CRESOL (Waste Code Description from EPA Hazardous Waste Identification)
U031: (71-36-3) 1-Butanol (I)

Waste Amounts By Year:

2011: 2100 Pounds

Manifest Information

Waste Code(s):

D026: CRESOL (Waste Code Description from EPA Hazardous Waste Identification)
U051: Creosote

Waste Amounts By Year:

2007: 569 Pounds; 2000 Pounds
2008: 2072 Pounds; 1784 Pounds; 2100 Pounds
2009: 1796 Pounds; 2036 Pounds; 1908 Pounds
2010: 1988 Pounds; 1816 Pounds
2011: 2280 Pounds; 1988 Pounds
2012: 1600 Pounds; 2028 Pounds; 846 Pounds; 2132 Pounds
2013: 579 Pounds; 2160 Pounds; 2268 Pounds; 2156 Pounds; 291 Pounds
2014: 203 Pounds; 2044 Pounds; 2044 Pounds; 2200 Pounds
2015: 2164 Pounds; 1960 Pounds
2016: 2000 Pounds

Manifest Information

Waste Code(s):

D037: PENTACHLOROPHENOL (Waste Code Description from EPA Hazardous Waste Identification)
D042: 2,4,6-TRICHLOROPHENOL (Waste Code Description from EPA Hazardous Waste Identification)
F027: (Generic) Discarded unused formulations containing tri-, tetra-, or pentachlorophenol or discarded unused formulation containing compounds derived from these chlorophenols. (This listing does not include formulations containing hexachlorophene synthesized from prepurified 2,4,5-trichlorophenol as the sole component.) (H)

Waste Amounts By Year:

2010: 47 Pounds

Manifest Information

Waste Code(s):

D001: IGNITABLE WASTE (Waste Code Description from EPA Hazardous Waste Identification)
D002: CORROSIVE WASTE (Waste Code Description from EPA Hazardous Waste Identification)

Waste Amounts By Year:

2010: 77 Pounds; 27 Pounds

Manifest Information

Waste Code(s):

Map Key	Number of Records	Direction	Distance (mi/ft)	Elev/Diff (ft)	Site	DB
----------------	------------------------------	------------------	-----------------------------	---------------------------	-------------	-----------

D001: IGNITABLE WASTE (Waste Code Description from EPA Hazardous Waste Identification)
D002: CORROSIVE WASTE (Waste Code Description from EPA Hazardous Waste Identification)
D003: REACTIVE WASTE (Waste Code Description from EPA Hazardous Waste Identification)

Waste Amounts By Year:

2010: 70 Pounds

Manifest Information

Waste Code(s):

D001: IGNITABLE WASTE (Waste Code Description from EPA Hazardous Waste Identification)
D003: REACTIVE WASTE (Waste Code Description from EPA Hazardous Waste Identification)
D035: METHYL ETHYL KETONE (Waste Code Description from EPA Hazardous Waste Identification)

Waste Amounts By Year:

2015: 22 Pounds

Manifest Information

Waste Code(s):

D001: IGNITABLE WASTE (Waste Code Description from EPA Hazardous Waste Identification)
D004: ARSENIC (Waste Code Description from EPA Hazardous Waste Identification)
D007: CHROMIUM (Waste Code Description from EPA Hazardous Waste Identification)

Waste Amounts By Year:

2007: 903 Pounds; 925 Pounds
2008: 58 Pounds
2013: 323 Pounds; 94 Pounds; 378 Pounds
2015: 36 Pounds; 501 Pounds; 349 Pounds; 200 Pounds

Manifest Information

Waste Code(s):

D001: IGNITABLE WASTE (Waste Code Description from EPA Hazardous Waste Identification)
D018: BENZENE (Waste Code Description from EPA Hazardous Waste Identification)
D035: METHYL ETHYL KETONE (Waste Code Description from EPA Hazardous Waste Identification)

Waste Amounts By Year:

2017: 17 Gallons

Manifest Information

Waste Code(s):

D001: IGNITABLE WASTE (Waste Code Description from EPA Hazardous Waste Identification)
D018: BENZENE (Waste Code Description from EPA Hazardous Waste Identification)
U019: (71-43-2) Benzene (I,T)
U220: (108-88-3) Benzene, methyl-
U239: (1330-20-7) Benzene, dimethyl-(I)

Waste Amounts By Year:

2010: 70 Pounds

Map Key	Number of Records	Direction	Distance (mi/ft)	Elev/Diff (ft)	Site	DB
11	19 of20	NW	0.06 / 293.82	637.97 / -6	Osmose, Inc. 980 Ellicott St. Buffalo NY 14209	TIER 2
Company Name:		Osmose, Inc.				
DUN Bradstreet Cd:		00-211-2944				
County:		Erie				
Latitude:		42.904758				
Longitude:		-78.865835				
Report Method:		Reported Online				
11	20 of20	NW	0.06 / 293.82	637.97 / -6	Osmose, Inc. 980 Ellicott Street Buffalo NY 14209	TIER 2
Company Name:		Osmose, Inc.				
DUN Bradstreet Cd:		00-211-2944				
County:		Erie				
Latitude:		42.904758				
Longitude:		-78.865835				
Report Method:		Reported Online				
12	1 of1	N	0.06 / 339.53	638.59 / -5	DEL-RICH PROPERTIES 35 EDNA PL BUFFALO NY 14209	RCRA NON GEN
EPA Handler ID:		NYR000087031				
Gen Status Universe:		No Report				
Contact Name:		DWIGHT HILL				
Contact Address:		96 , SEYMORE AVE , , TONAWANDA , NY, 14151 , US				
Contact Phone No and Ext:		716-884-8859				
Contact Email:						
Contact Country:		US				
County Name:		ERIE				
EPA Region:		02				
Land Type:						
Receive Date:		20070101				
Location Latitude:		42.904608				
Location Longitude:		-78.864393				
<u>Violation/Evaluation Summary</u>						
Note:		NO RECORDS: As of Apr 2024, there are no Compliance Monitoring and Enforcement (violation) records associated with this facility (EPA ID).				
<u>Handler Summary</u>						
Importer Activity:		No				
Mixed Waste Generator:		No				
Transporter Activity:		No				
Transfer Facility:		No				
Onsite Burner Exemption:		No				
Furnace Exemption:		No				
Underground Injection Activity:		No				
Commercial TSD:		No				
Used Oil Transporter:		No				
Used Oil Transfer Facility:		No				
Used Oil Processor:		No				
Used Oil Refiner:		No				
Used Oil Burner:		No				
Used Oil Market Burner:		No				
Used Oil Spec Marketer:		No				

Map Key	Number of Records	Direction	Distance (mi/ft)	Elev/Diff (ft)	Site	DB
---------	----------------------	-----------	---------------------	-------------------	------	----

Hazardous Waste Handler Details

Sequence No: 1
Receive Date: 20000614
Handler Name: DEL-RICH PROPERTIES
Source Type: Notification
Federal Waste Generator Code: 3
Generator Code Description: Very Small Quantity Generator

Waste Code Details

Hazardous Waste Code: D008
Waste Code Description: LEAD

Hazardous Waste Handler Details

Sequence No: 1
Receive Date: 20060101
Handler Name: DEL-RICH PROPERTIES
Source Type: Implementer
Federal Waste Generator Code: N
Generator Code Description: Not a Generator, Verified

Hazardous Waste Handler Details

Sequence No: 2
Receive Date: 20070101
Handler Name: DEL-RICH PROPERTIES
Source Type: Implementer
Federal Waste Generator Code: N
Generator Code Description: Not a Generator, Verified

Owner/Operator Details

Owner/Operator Ind: Current Operator
Type: Private
Name: DEL-RICH PROPERTIES
Date Became Current:
Date Ended Current:
Phone: 716-835-5624
Source Type: Implementer

Street No:
Street 1: 96 SEYMORE AVE
Street 2:
City: BUFFALO
State: NY
Country: US
Zip Code: 14151

Owner/Operator Ind: Current Owner
Type: Private
Name: DEL-RICH PROPERTIES
Date Became Current:
Date Ended Current:
Phone: 716-835-5624
Source Type: Notification

Street No:
Street 1: 96 SEYMORE AVE
Street 2:
City: BUFFALO
State: NY
Country:
Zip Code: 14151

Owner/Operator Ind: Current Owner
Type: Private
Name: DEL-RICH PROPERTIES
Date Became Current:
Date Ended Current:
Phone: 716-835-5624
Source Type: Implementer

Street No:
Street 1: 96 SEYMORE AVE
Street 2:
City: BUFFALO
State: NY
Country: US
Zip Code: 14151

Historical Handler Details

Receive Dt: 20060101

Map Key	Number of Records	Direction	Distance (mi/ft)	Elev/Diff (ft)	Site	DB
Generator Code Description:		Not a Generator, Verified				
Handler Name:		DEL-RICH PROPERTIES				
Receive Dt:		20000614				
Generator Code Description:		Very Small Quantity Generator				
Handler Name:		DEL-RICH PROPERTIES				

13	1 of 1	S	0.07 / 355.33	662.23 / 18	BUFFALO GENERAL HOSPITAL 112 GOODRICH AVENUE BUFFALO NY	NY SPILLS
--------------------	--------	---	------------------	----------------	--	------------------

Spill No:	9502029	UST Trust:	False
Site ID:	141665	Spill Date:	05/01/1995 12:00:00 PM
DER Facility ID:	120937	Received Date:	05/18/1995 09:30:00 AM
CID:		CAC Date:	05/18/1995 12:00:00 AM
Program Type:	ER	Insp Date:	
SWIS Code:	1502	Close Date:	05/18/1995 12:00:00 AM
Water Body:		Create Date:	05/18/1995 12:00:00 AM
Class:	E5	Update Date:	05/18/1995 12:00:00 AM
Meets Std:	True	DEC Region:	9
Penalty:	False	Lead DEC:	LEARY
REM Phase:	0	After Hours:	False
County:	Erie		
Contributing Factor:	Deliberate		
Reported by:	Citizen		
Referred to:			
Source:	Institutional, Educational, Gov., Other		
Source File:	NYSDEC - Environmental Remediation Data Files - Spill Data		

Caller Remark:

"LETTING FREON ESCAPE WHILE DISMANTLING AIR CONDITIONER."

DEC Remark:

"Prior to Sept, 2004 data translation this spill Lead_DEC Field was RNL 05/18/95: RNL GAVE COPY OF SPILL REPORT TO LARRY SITZMAN, DIVISION OF AIR RESOURCES FOR FOLLOW-UP. NO FURTHER ACTION BY SPILLS NECESSARY. "

Material Information

OP Unit ID:	1013104	Med Ind Air:	False
OU:	01	Med GW:	False
Material ID:	367101	Med SW:	False
CAS No:		Med DW:	False
Material Family:	Other	Med Sewer:	False
Quantity:	.00	Med Surf:	False
Units:		Med Subway:	False
Recovered:	.00	Med Utility:	False
Med Soil:	False	Oxygenate:	
Med Air:	True		
Material Code:	0050A		
Material Name:	freon		

Spiller Information

Spiller Name:	
Spiller Company:	BUFFALO GENERAL HOSPITAL
Spiller Address:	112 GOODRICH AVENUE
Spiller City:	BUFFALO
Spiller State:	NY
Spiller Zip:	
Spiller Country:	001
Contact Name:	
Contact Phone:	
Contact Ext:	

Map Key	Number of Records	Direction	Distance (mi/ft)	Elev/Diff (ft)	Site	DB
Latitude:		42.901308276				
Longitude:		-78.865347445				
14	1 of 2	NW	0.07 / 355.98	637.94 / -6	Osmose Inc; 980 Ellicott Street, Buffalo, NY 14209	TIER 2
NY						
Company Name:						
DUN Bradstreet Cd:						
County:						
Latitude:						
Longitude:						
Report Method: Reported via Mail						
14	2 of 2	NW	0.07 / 355.98	637.94 / -6	OSMOSE WOOD PRESERVING	PFAS IND
BUFFALO NY						
Status:		Active		Fac Fips Code:		36029
Fac Indian Cntry Flg:		No		Compliance Status:		No Violation Identified
Fac Derived Huc:		04120104		EPA Programs:		CAA; RCRA
Fac Derived Wbd:		041201040601		Federal Facility:		No
Fac Derived Cd113:		26		Federal Agency:		-
Fac Derived Cb2010:		360290168002015		Fac Snc Flg:		No
Fac Informal Count:		0		AIR Flag:		Yes
Last Informal Action:		1/13/2009		NPDES Flag:		No
Formal Action Count:		0		SDWIS Flag:		No
Last Formal Action:		7/8/1998		RCRAFlag:		Yes
Fac Total Penalties:		0		TRI Flag:		No
Fac Penalty Count:		-		GHG Flag:		No
Date Last Penalty:		7/8/1998		TRI IDs:		14209SMSWD980EL
Last Penalty Amt:		1200		TRI Releases Trnsfrs:		-
Fac Qtrs With Nc:		0		TRI on Site Releases:		-
Programs With Snc:		0		TRI off Site Trnsfrs:		-
Fac Percent Minority:		62.585		TRI Reporter:		-
Fac Pop Den:		6329.92		Fac Imp Water Flg:		-
Count:		1		Fac Major Flag:		-
Fac County:		ERIE		Fac Active Flag:		Yes
State Other :				Fac Inspection Count:		0
Region:		02		Date Last Inspection:		1/26/2017
Latitude:		42.90463		Days Last Inspection:		2634
Longitude:		-78.86587				
Fac Derived Tribes:		Tuscarora Nation - 17 mile(s), Tonawanda Band of Seneca - 22 mile(s), Seneca Nation of Indians - 24 mile(s)				
AIR IDs:		NY0000009140200410				
CAA Permit Types:		Synthetic Minor Emissions				
CAA NAICS:		325320				
CAA SICs:		2879				
NPDES IDs:		-				
CWA Permit Types:		-				
CWA NAICS:		-				
CWA SICs:		-				
RCRA IDs:		NYD002112944				
RCRA Permit Types:		LQG				
RCRA NAICS:		32532				
SDWA IDs:		-				
SDWA System Types:		-				
SDWA Compliance Status:		-				
SDWA Snc Flag:		No				
Fac Collection Meth:		ADDRESS MATCHING-HOUSE NUMBER				
EJSCREEN Flag Us:		Yes				
EJSCREEN Report:		https://ejscreen.epa.gov/mapper/mobile/EJSCREEN_mobile.aspx?geometry=%7B%22x%22:-78.86587,%22y%22:42.90463,%22spatialReference%22:%7B%22wkid%22:4326%7D%7D&unit=9035&areatype=&areaid=&basemap=streets&distance=1				
ECHO Facility Report:		https://echo.epa.gov/detailed-facility-report?fid=110000326932				

Map Key	Number of Records	Direction	Distance (mi/ft)	Elev/Diff (ft)	Site	DB
Industry:		Chemical Mfg				
15	1 of 1	ENE	0.07 / 369.24	639.86 / -4	Michigan-Best Development 1145 Michigan Avenue Buffalo NY 14209	BROWNFIELDS
Site Code:		617382				
HW Code:		C915375				
Program:		BCP				
Site Class:		C				
Site Name:		Michigan-Best Development				
Site Address:		1145 Michigan Avenue				
City:		Buffalo				
Zip:		14209				
County:		Erie				
Region:		9				
Town:		Buffalo (c)				
Latitude:		42.904319444				
Longitude:		-78.862152778				
SWIS:		1502				
Acres:		0.736				
Record Added:		2021-03-24 09:57:00				
Record Update:		2024-02-21 13:19:00				
Updated by:		AECAPRIO				
Site Code (Web):		C915375				
Program Type (Web):		BCP				
Site Name (Web):		Michigan-Best Development				
Site Class (Web):		C				
Address1 (Web):		1145 Michigan Avenue				
Address2 (Web):						
Locality (Web):		Buffalo				
Zip Code (Web):		14209				
County (Web):		Erie				
Longitude (Web):		-78.862152778				
Latitude (Web):		42.904319444				
Site Code (GIS):		C915375				
Site Name (GIS):		Michigan-Best Development				
Program (GIS):		BCP				
Site Class (GIS):		C				
Address1 (GIS):		1145 Michigan Avenue				
Address2 (GIS):						
Locality (GIS):		Buffalo				
Zip Code (GIS):		14209				
County (GIS):		Erie				
Site Class Desc:		Complete: The classification used for sites where the Department has determined that remediation has been satisfactorily completed under a remedial program (i. e., State Superfund, Brownfield Cleanup Program, Environmental Restoration Program, Voluntary Cleanup Program, and RCRA Corrective Action Program). State Superfund (Registry) sites must have completed all active operation, maintenance, or monitoring requirements before they can be delisted and made class C. Non-registry sites may be made a class C after successful completion of all required construction or after a no further action remedy has been selected by the Department. These sites will be issued a Certificate of Completion (COC), but may still require ongoing maintenance and periodic certification of institutional/engineering controls (IC/ECs).				
Site Class Desc (Web):		Complete: The classification used for sites where the Department has determined that remediation has been satisfactorily completed under a remedial program (i. e., State Superfund, Brownfield Cleanup Program, Environmental Restoration Program, Voluntary Cleanup Program, and RCRA Corrective Action Program). State Superfund (Registry) sites must have completed all active operation, maintenance, or monitoring requirements before they can be delisted and made class C. Non-registry sites may be made a class C after successful completion of all required construction or after a no further action remedy has been selected by the Department. These sites will be issued a Certificate of Completion (COC), but may still require ongoing maintenance and periodic certification of institutional/engineering controls (IC/ECs).				
Assess DOH:		Remedial actions taken at the site have eliminated the potential for contact with contaminated soil. The area is served by a public water source and as per local code, all water use must be from the public water mains.				
Description:						
Location: The Michigan-Best Development site is an approximately 0.736-acre site located in a highly developed residential/commercial area on the northeast corner of Michigan Avenue and Best Street in the City of Buffalo, Erie County. The site is bordered by Edna Place to the north, Michigan Avenue to the west, Best Street to the south and residential and vacant properties to the east. Site Features: The site consists of one lot that historically had residential and/or commercial structures. The site has been redeveloped with apartments and townhouses and associated parking. Zoning and Land Use: The current zoning for the site and the adjacent properties is N-2R, which is Residential (predominantly residential area with a variety of						

Map Key	Number of Records	Direction	Distance (mi/ft)	Elev/Diff (ft)	Site	DB
----------------	--------------------------	------------------	-------------------------	-----------------------	-------------	-----------

housing options, occasional civic structures, and mixed-use buildings on corner lots). The site has been redeveloped with multi-family housing. Past Use of the Site: Prior to a recent parcel consolidation, the site formerly included seven vacant lots that were developed with several former residential and commercial buildings. Portions of site were historically used for automotive repair purposes from at least 1919 through at least 1930. Additional on-site commercial operations were identified as a beauty shop, storefronts, and a restaurant. A previous investigation identified fill material underlying the site impacted by semi-volatile organic compounds (SVOCs) and metals exceeding 6 NYCRR Part 375 Soil Cleanup Objectives (SCOs). Site Geology and Hydrogeology: The site is located within the Lake Erie-Niagara River major drainage basin, which is typified by little topographic relief that gently slopes westward towards Lake Erie and the Niagara River, except in the immediate vicinity of major drainage ways. According to the United States Department of Agriculture (USDA) Web soil survey, site soils are characterized as Urban Land-Odesa Complex (Ut) and Urban Land-Colonie Complex (UnB). Soils within the City of Buffalo are characterized as urban land (Ud) with surface covered by asphalt, concrete, buildings, or other impervious structures, typical of an urban environment. The Urban Land-Odesa Complex is described as gently sloping areas of urban land and silty/clayey, somewhat poorly drained Odesa soils. The Urban Land-Colonie complex is described as gently sloping areas of urban land and sandy, somewhat excessively drained to well drained Colonie soils. The subsurface conditions of the site consist of varying types of fill materials ranging in depth from 0 to 7 feet below ground surface (fbgs). Fill materials were found at all test pit locations with the exception of TP-6 and TP-14. Native soil was encountered and consists of reddish brown sandy lean clay at depths ranging from 2 to 7 fbgs. Native soils were encountered at shallower depths in the north and western portions of the site. Native soils elsewhere on the site, averaged 4 to 5 fbgs. Regional groundwater flows in the northwesterly direction, consistent with topography in the vicinity of the site.

Assessment:

Remediation at the site is complete. Prior to remediation, the primary contaminants of concern were metals, including lead and mercury, semi-volatile organic compounds (SVOCs) and pesticides in soil and metals and SVOCs in groundwater. Remedial actions have successfully achieved soil cleanup objectives for unrestricted use.

Materials Information

Waste Name:	benzo(b)fluoranthene
Waste Quantity:	UNKNOWN
Waste Code:	
Waste Name:	chrysene
Waste Quantity:	UNKNOWN
Waste Code:	
Waste Name:	DDT
Waste Quantity:	UNKNOWN
Waste Code:	
Waste Name:	antimony
Waste Quantity:	UNKNOWN
Waste Code:	
Waste Name:	benzo(a)pyrene
Waste Quantity:	UNKNOWN
Waste Code:	
Waste Name:	DDD
Waste Quantity:	UNKNOWN
Waste Code:	
Waste Name:	DDE
Waste Quantity:	UNKNOWN
Waste Code:	
Waste Name:	indeno(1,2,3-cd)pyrene
Waste Quantity:	UNKNOWN
Waste Code:	
Waste Name:	benzo(k)fluoranthene
Waste Quantity:	UNKNOWN
Waste Code:	
Waste Name:	zinc
Waste Quantity:	UNKNOWN
Waste Code:	
Waste Name:	lead
Waste Quantity:	UNKNOWN
Waste Code:	

Map Key	Number of Records	Direction	Distance (mi/ft)	Elev/Diff (ft)	Site	DB
---------	-------------------	-----------	------------------	----------------	------	----

Waste Name:	benzo(a)anthracene
Waste Quantity:	UNKNOWN
Waste Code:	

Waste Name:	mercury
Waste Quantity:	UNKNOWN
Waste Code:	

Owner Information

Owner Op:	01
Sub Type:	NNN
Owner Name:	Dr. Fadi Dagher
Owner Company:	Michigan & Best LLC
Owner Street:	50 lakefront Blvd.
Owner Street 2:	Suite 103
Owner City:	buffalo
Owner State:	NY
Owner Zip:	14202
Country:	United States of America

Owner Op:	06
Sub Type:	P03
Owner Name:	Dr. Fadi Dagher
Owner Company:	Michigan & Best LLC
Owner Street:	50 Lakefront Boulevard, Suite 103
Owner Street 2:	
Owner City:	Buffalo
Owner State:	NY
Owner Zip:	14202
Country:	United States of America

Owner Op:	19
Sub Type:	NNN
Owner Name:	
Owner Company:	Buffalo & Erie County Library-Frank E. Merriweather JrBranch
Owner Street:	1324 Jefferson Avenue
Owner Street 2:	
Owner City:	Buffalo
Owner State:	NY
Owner Zip:	14208
Country:	United States of America

HW Extra Information

Dump:	False	Record Added:	2021-08-31 13:19:00
Structure:	False	Record Updated:	2022-12-21 14:24:00
Lagoon:	False	Disposal Start:	
Landfill:	False	Disposal Terminate:	
Pond:	False	Latitude:	
Dell:		Longitude:	
Updated By:	AECAPRIO		

Projects Information

Project Code:	25
Project Desc:	
Project Refer Name:	
End Date:	2022-12-29 00:00:00
End Status:	ACT
Operable Unit ID:	1371068
Operable Unit:	00
Operable Unit Desc:	Site Management
Code Name:	Certificate of Completion

Map Key	Number of Records	Direction	Distance (mi/ft)	Elev/Diff (ft)	Site	DB
---------	----------------------	-----------	---------------------	-------------------	------	----

Project Code:	04
Project Desc:	Remedial Design
Project Refer Name:	
End Date:	2022-12-21 00:00:00
End Status:	ACT
Operable Unit ID:	1364517
Operable Unit:	01
Operable Unit Desc:	Remedial Program
Code Name:	Remedial Design

Project Code:	05
Project Desc:	Remedial Action
Project Refer Name:	IRM Excavation
End Date:	2022-12-29 00:00:00
End Status:	ACT
Operable Unit ID:	1391521
Operable Unit:	01A
Operable Unit Desc:	IRM
Code Name:	Remedial Action

Project Code:	02
Project Desc:	Remedial Investigation
Project Refer Name:	
End Date:	2022-12-21 00:00:00
End Status:	ACT
Operable Unit ID:	1364517
Operable Unit:	01
Operable Unit Desc:	Remedial Program
Code Name:	Remedial Investigation

Environmental Remediation

Operable Unit:	00
Contaminants:	DDD, DDE, DDT, antimony, benzo(a)anthracene, benzo(a)pyrene, benzo(b)fluoranthene, benzo(k)fluoranthene, chrysene, indeno(1,2,3-cd)pyrene, lead, mercury, zinc

Operable Unit:	01A
Contaminants:	DDD, DDE, DDT, antimony, benzo(a)anthracene, benzo(a)pyrene, benzo(b)fluoranthene, benzo(k)fluoranthene, chrysene, indeno(1,2,3-cd)pyrene, lead, mercury, zinc

Operable Unit:	01
Contaminants:	DDD, DDE, DDT, antimony, benzo(a)anthracene, benzo(a)pyrene, benzo(b)fluoranthene, benzo(k)fluoranthene, chrysene, indeno(1,2,3-cd)pyrene, lead, mercury, zinc

16	1 of 1	SSW	0.07 / 372.49	661.40 / 17	BUFFALO GENERAL HOSPITAL NORTH STREET BUFFALO NY	LST
--------------------	--------	-----	------------------	----------------	--	-----

Spill No:	9310029	REM Phase:	0
Site ID:	116252	UST Trust:	False
DER Facility ID:	101186	Spill Date:	11/17/1993 09:00:00 AM
CID:		Rcvd Date:	11/17/1993 10:40:00 AM
Program Type:	ER	CAC Date:	12/16/1994 12:00:00 AM
SWIS Code:	1502	Insp Date:	11/17/1993 12:00:00 AM
Contribute Factor:	Tank Overfill	Close Date:	12/16/1994 12:00:00 AM
Water Body:		Create Date:	12/16/1994 12:00:00 AM
Class:	C3	Update Date:	12/22/1994 12:00:00 AM
Meets Std:	True	DEC Region:	9
Penalty:	False	Lead DEC:	SORGI
County:	Erie	After Hours:	False
Referred to:			
Reported by:	Citizen		
Source:	Institutional, Educational, Gov., Other		
Source File:	NYSDEC - Environmental Remediation Data Files - Spill Data		

Caller Remark:

Map Key	Number of Records	Direction	Distance (mi/ft)	Elev/Diff (ft)	Site	DB
---------	-------------------	-----------	------------------	----------------	------	----

"CITIZEN OBSERVED OIL RUNNING DOWN SIDEWALK INTO STREET."

Dec Remark:

"Prior to Sept, 2004 data translation this spill Lead_DEC Field was MJS 11/17/93: MJS SITE INSPECT. WEATHER RAINING. HEAVY SHEEN ON WATER RUNNING DOWN STREET. PRODUCT CAME OUT VENT PIPE DURING FILLING OF TANK. MET W/ MR KERLING - DEBRIS MUST BE DISPOSED. 09/08/94: MJS REVIEW FILE. NO RECEIPTS OR ANALYTICAL FOR CONT DEBRIS. LETTER TO RP REQUESTING DOCUMENTATION. RESPONSE DUE 10/1/94. 10/12/94: MJS TELECON FROM RP. HE WILL FORWARD DOCUMENTATION ASAP FOR CLOSURE OF FILE. 12/16/94: RECEICED DISPOSAL DOCUMENTATION FROM RP. NO FURTHER ACTION REQUIRED. MJS CLOSE FILE. "

Material Information

OP Unit ID:	991734	Med in Air:	False
OU:	01	Med GW:	False
Material ID:	392667	Med SW:	False
CAS No:		Med DW:	False
Material Family:	Petroleum	Med Sewer:	False
Quantity:	.00	Med Surf:	False
Units:		Med Subway:	False
Recovered:	.00	Med Utility:	False
Med Soil:	True	Oxygenate:	
Med Air:	False		
Material Code:	0001A		
Material Name:	#2 fuel oil		

Spiller Information

Spiller Name:	
Spiller Company:	BUFFALO GENERAL HOSPITAL
Spiller Address:	100 HIGH STREET
Spiller City:	BUFFALO
Spiller State:	NY
Spiller Zip:	14203
Spiller Country:	001
Contact Name:	
Contact Phone:	
Contact Ext:	
Latitude:	42.887419993
Longitude:	-78.877900023

17	1 of2	SW	0.07 / 390.92	647.59 / 4	UNIVERSITY AT BUFFALO - CTRC 875 ELLICOTT ST BUFFALO NY 14203	GEN MANIFEST
RCRA ID:	NYR000195461	Mailing State:	NY			
District Name:	UNIVERSITY AT BUFFALO - CTRC	Mailing ZIP:	14215			
Contact Name:	JOSHUA SNYDER	Mailing ZIP Ext:				
Business Phone No:	7168295829	Mailing Country:	USA			
Mailing Street 1:	220 WINSPEAR AVE	Location ZIP Ext:				
Mailing Street 2:		Location Country:	USA			
Mailing City:	BUFFALO	Location County:	ERIE			

Manifest Information

Waste Code(s):

D001: IGNITABLE WASTE (Waste Code Description from EPA Hazardous Waste Identification)
D005: BARIUM (Waste Code Description from EPA Hazardous Waste Identification)

Waste Amounts By Year:

2018: 11 Pounds

Manifest Information

Waste Code(s):

D001: IGNITABLE WASTE (Waste Code Description from EPA Hazardous Waste Identification)
D005: BARIUM (Waste Code Description from EPA Hazardous Waste Identification)
D007: CHROMIUM (Waste Code Description from EPA Hazardous Waste Identification)

Waste Amounts By Year:

2018: 3 Pounds

Manifest Information

Waste Code(s):

D001: IGNITABLE WASTE (Waste Code Description from EPA Hazardous Waste Identification)
D011: SILVER (Waste Code Description from EPA Hazardous Waste Identification)

Waste Amounts By Year:

2017: 30 Pounds

Manifest Information

Waste Code(s):

D001: IGNITABLE WASTE (Waste Code Description from EPA Hazardous Waste Identification)
D035: METHYL ETHYL KETONE (Waste Code Description from EPA Hazardous Waste Identification)

Waste Amounts By Year:

2017: 64 Pounds

Manifest Information

Waste Code(s):

D001: IGNITABLE WASTE (Waste Code Description from EPA Hazardous Waste Identification)
U122: (50-00-0) Formaldehyde

Waste Amounts By Year:

2018: 59 Pounds

Manifest Information

Waste Code(s):

D002: CORROSIVE WASTE (Waste Code Description from EPA Hazardous Waste Identification)

Waste Amounts By Year:

2013: 99 Pounds; 117 Pounds; 79 Pounds
2014: 33 Pounds; 42 Pounds; 60 Pounds; 60 Pounds; 4 Pounds; 7 Pounds; 4 Pounds
2015: 4 Pounds
2016: 9 Pounds; 2 Pounds; 3 Pounds; 7 Pounds; 83 Pounds; 15 Pounds
2017: 180 Pounds; 13 Pounds; 3 Pounds; 6 Pounds; 5 Pounds; 5 Pounds; 4 Pounds; 8 Pounds; 3 Pounds; 15 Pounds; 5 Pounds; 43 Pounds
2018: 25 Pounds; 15 Pounds; 2 Pounds; 64 Pounds; 3 Pounds; 10 Pounds; 60 Pounds

Map Key	Number of Records	Direction	Distance (mi/ft)	Elev/Diff (ft)	Site	DB
---------	-------------------	-----------	------------------	----------------	------	----

Manifest Information

Waste Code(s):

D019: CARBON TETRACHLORIDE (Waste Code Description from EPA Hazardous Waste Identification)
D020: CHLORDANE (Waste Code Description from EPA Hazardous Waste Identification)
D022: CHLOROFORM (Waste Code Description from EPA Hazardous Waste Identification)
D028: 1,2-DICHLOROETHANE (Waste Code Description from EPA Hazardous Waste Identification)
D039: TETRACHLOROETHYLENE (Waste Code Description from EPA Hazardous Waste Identification)
D040: TRICHLORETHYLENE (Waste Code Description from EPA Hazardous Waste Identification)

Waste Amounts By Year:

2014: 4 Pounds

Manifest Information

Waste Code(s):

D001: IGNITABLE WASTE (Waste Code Description from EPA Hazardous Waste Identification)

Waste Amounts By Year:

2013: 23 Pounds; 20 Pounds
2014: 17 Pounds; 8 Pounds; 10 Pounds; 52 Pounds
2015: 6 Pounds; 6 Pounds; 18 Pounds
2016: 20 Pounds; 7 Pounds; 3 Pounds; 5 Pounds; 15 Pounds; 90 Pounds; 34 Pounds
2017: 8 Pounds; 12 Pounds; 24 Pounds; 17 Pounds; 12 Pounds; 5 Pounds; 81 Pounds; 89 Pounds; 142 Pounds
2018: 12 Pounds; 32 Pounds; 101 Pounds

Manifest Information

Waste Code(s):

D001: IGNITABLE WASTE (Waste Code Description from EPA Hazardous Waste Identification)
D002: CORROSIVE WASTE (Waste Code Description from EPA Hazardous Waste Identification)

Waste Amounts By Year:

2016: 12 Pounds; 3 Pounds
2017: 28 Pounds; 14 Pounds; 124 Pounds; 177 Pounds; 7 Pounds; 4 Pounds; 3 Pounds; 5 Pounds
2018: 7 Pounds; 3 Pounds; 3 Pounds; 3 Pounds

Manifest Information

Waste Code(s):

D001: IGNITABLE WASTE (Waste Code Description from EPA Hazardous Waste Identification)
D003: REACTIVE WASTE (Waste Code Description from EPA Hazardous Waste Identification)

Waste Amounts By Year:

2017: 3 Pounds; 6 Pounds; 55 Pounds

Manifest Information

Waste Code(s):

D001: IGNITABLE WASTE (Waste Code Description from EPA Hazardous Waste Identification)
U003: (75-05-8) Acetonitrile (I,T)

Waste Amounts By Year:

Map Key	Number of Records	Direction	Distance (mi/ft)	Elev/Diff (ft)	Site	DB
----------------	------------------------------	------------------	-----------------------------	---------------------------	-------------	-----------

2018: 30 Pounds

Manifest Information

Waste Code(s):

D003: REACTIVE WASTE (Waste Code Description from EPA Hazardous Waste Identification)

Waste Amounts By Year:

2018: 2 Pounds

Manifest Information

Waste Code(s):

D005: BARIUM (Waste Code Description from EPA Hazardous Waste Identification)

Waste Amounts By Year:

2018: 2 Pounds

Manifest Information

Waste Code(s):

D009: MERCURY (Waste Code Description from EPA Hazardous Waste Identification)

Waste Amounts By Year:

2015: 2 Pounds

2018: 2 Pounds

Manifest Information

Waste Code(s):

D009: MERCURY (Waste Code Description from EPA Hazardous Waste Identification)
U151: (7439-97-6) Mercury

Waste Amounts By Year:

2014: 11 Pounds

Manifest Information

Waste Code(s):

D022: CHLOROFORM (Waste Code Description from EPA Hazardous Waste Identification)

Waste Amounts By Year:

2014: 4 Pounds; 4 Pounds

2017: 40 Pounds

Manifest Information

Map Key	Number of Records	Direction	Distance (mi/ft)	Elev/Diff (ft)	Site	DB
---------	-------------------	-----------	------------------	----------------	------	----

Waste Code(s):

D022: CHLOROFORM (Waste Code Description from EPA Hazardous Waste Identification)

U188: (108-95-2) Phenol

Waste Amounts By Year:

2017: 34 Pounds

Manifest Information

Waste Code(s):

P105: (26628-22-8) Sodium azide

Waste Amounts By Year:

2016: 4 Pounds

Manifest Information

Waste Code(s):

U007: (79-06-1) 2-Propenamide

Waste Amounts By Year:

2017: 18 Pounds

Manifest Information

Waste Code(s):

U188: (108-95-2) Phenol

Waste Amounts By Year:

2018: 177 Pounds

17	2 of2	SW	0.07 / 390.92	647.59 / 4	UNIVERSITY AT BUFFALO - CTRC 875 ELLICOTT ST BUFFALO NY 14203	RCRA LQG
--------------------	-------	----	---------------	------------	---	----------

EPA Handler ID:	NYR000195461
Gen Status Universe:	Large Quantity Generator
Contact Name:	JOSHUA SNYDER
Contact Address:	220 , WINSPEAR AVE , , BUFFALO , NY, 14215 , US
Contact Phone No and Ext:	716-829-5829
Contact Email:	JSNYDER8@BUFFALO.EDU
Contact Country:	US
County Name:	ERIE
EPA Region:	02
Land Type:	State
Receive Date:	20240228
Location Latitude:	42.891917
Location Longitude:	-78.870007

Violation/Evaluation Summary

Note: NO VIOLATIONS: All of the compliance records associated with this facility (EPA ID) indicate NO VIOLATIONS; Compliance Monitoring and Enforcement table dated Apr, 2024.

Evaluation Details

Evaluation Start Date: 20200903
Evaluation Type Description: COMPLIANCE EVALUATION INSPECTION
Violation Short Description:
Return to Compliance Date:
Evaluation Agency: State

Evaluation Start Date: 20141126
Evaluation Type Description: COMPLIANCE EVALUATION INSPECTION
Violation Short Description:
Return to Compliance Date:
Evaluation Agency: State

Handler Summary

Importer Activity: No
Mixed Waste Generator: No
Transporter Activity: No
Transfer Facility: No
Onsite Burner Exemption: No
Furnace Exemption: No
Underground Injection Activity: No
Commercial TSD: No
Used Oil Transporter: No
Used Oil Transfer Facility: No
Used Oil Processor: No
Used Oil Refiner: No
Used Oil Burner: No
Used Oil Market Burner: No
Used Oil Spec Marketer: No

Hazardous Waste Handler Details

Sequence No: 1
Receive Date: 20120711
Handler Name: UNIVERSITY AT BUFFALO - CTRC
Federal Waste Generator Code: 2
Generator Code Description: Small Quantity Generator
Source Type: Notification

Waste Code Details

Hazardous Waste Code: D001
Waste Code Description: IGNITABLE WASTE

Hazardous Waste Code: D002
Waste Code Description: CORROSIVE WASTE

Hazardous Waste Code: D018
Waste Code Description: BENZENE

Hazardous Waste Code: D022
Waste Code Description: CHLOROFORM

Hazardous Waste Code: D028
Waste Code Description: 1,2-DICHLOROETHANE

Hazardous Waste Code: D029
Waste Code Description: 1,1-DICHLOROETHYLENE

Hazardous Waste Code: D039
Waste Code Description: TETRACHLOROETHYLENE

Map Key	Number of Records	Direction	Distance (mi/ft)	Elev/Diff (ft)	Site	DB
Hazardous Waste Code:		D040				
Waste Code Description:		TRICHLORETHYLENE				
Hazardous Waste Code:		U003				
Waste Code Description:		ACETONITRILE (I,T)				
Hazardous Waste Code:		U044				
Waste Code Description:		CHLOROFORM (OR) METHANE, TRICHLORO-				
Hazardous Waste Code:		U188				
Waste Code Description:		PHENOL				
<u>Hazardous Waste Handler Details</u>						
Sequence No:		1				
Receive Date:		20220224				
Handler Name:		UNIVERSITY AT BUFFALO - CTRC				
Federal Waste Generator Code:		1				
Generator Code Description:		Large Quantity Generator				
Source Type:		Annual/Biennial Report update with Notification				
<u>Waste Code Details</u>						
Hazardous Waste Code:		D001				
Waste Code Description:		IGNITABLE WASTE				
Hazardous Waste Code:		D002				
Waste Code Description:		CORROSIVE WASTE				
Hazardous Waste Code:		D018				
Waste Code Description:		BENZENE				
Hazardous Waste Code:		D022				
Waste Code Description:		CHLOROFORM				
Hazardous Waste Code:		D028				
Waste Code Description:		1,2-DICHLOROETHANE				
Hazardous Waste Code:		D029				
Waste Code Description:		1,1-DICHLOROETHYLENE				
Hazardous Waste Code:		D039				
Waste Code Description:		TETRACHLOROETHYLENE				
Hazardous Waste Code:		D040				
Waste Code Description:		TRICHLORETHYLENE				
Hazardous Waste Code:		F003				
Waste Code Description:		THE FOLLOWING SPENT NONHALOGENATED SOLVENTS: XYLENE, ACETONE, ETHYL ACETATE, ETHYL BENZENE, ETHYL ETHER, METHYL ISOBUTYL KETONE, N-BUTYL ALCOHOL, CYCLOHEXANONE, AND METHANOL; ALL SPENT SOLVENT MIXTURES/BLENDS CONTAINING, BEFORE USE, ONLY THE ABOVE SPENT NONHALOGENATED SOLVENTS; AND ALL SPENT SOLVENT MIXTURES/BLENDS CONTAINING, BEFORE USE, ONE OR MORE OF THE ABOVE NONHALOGENATED SOLVENTS, AND A TOTAL OF TEN PERCENT OR MORE (BY VOLUME) OF ONE OR MORE OF THOSE SOLVENTS LISTED IN F001, F002, F004, AND F005; AND STILL BOTTOMS FROM THE RECOVERY OF THESE SPENT SOLVENTS AND SPENT SOLVENT MIXTURES.				
Hazardous Waste Code:		F005				
Waste Code Description:		THE FOLLOWING SPENT NONHALOGENATED SOLVENTS: TOLUENE, METHYL ETHYL KETONE, CARBON DISULFIDE, ISOBUTANOL, PYRIDINE, BENZENE, 2-ETHOXYETHANOL, AND 2-NITROPROPANE; ALL SPENT SOLVENT MIXTURES/BLENDS CONTAINING, BEFORE USE, A TOTAL OF TEN PERCENT OR MORE (BY VOLUME) OF ONE OR MORE OF THE ABOVE NONHALOGENATED SOLVENTS OR THOSE SOLVENTS LISTED IN F001, F002, OR F004; AND STILL BOTTOMS FROM THE RECOVERY OF THESE SPENT SOLVENTS AND SPENT SOLVENT MIXTURES.				
Hazardous Waste Code:		P042				

Map Key	Number of Records	Direction	Distance (mi/ft)	Elev/Diff (ft)	Site	DB
Waste Code Description:		1,2-BENZENEDIOL, 4-[1-HYDROXY-2-(METHYLAMINO)ETHYL]-, (R)- (OR) EPINEPHRINE				
Hazardous Waste Code:		U003				
Waste Code Description:		ACETONITRILE (I,T)				
Hazardous Waste Code:		U044				
Waste Code Description:		CHLOROFORM (OR) METHANE, TRICHLORO-				
Hazardous Waste Code:		U154				
Waste Code Description:		METHANOL (I) (OR) METHYL ALCOHOL (I)				
Hazardous Waste Code:		U188				
Waste Code Description:		PHENOL				
Hazardous Waste Code:		U220				
Waste Code Description:		BENZENE, METHYL- (OR) TOLUENE				

Hazardous Waste Handler Details

Sequence No: 2
Receive Date: 20230224
Handler Name: UNIVERSITY AT BUFFALO - CTRC
Federal Waste Generator Code: 1
Generator Code Description: Large Quantity Generator
Source Type: Annual/Biennial Report update with Notification

Waste Code Details

Hazardous Waste Code: D001
Waste Code Description: IGNITABLE WASTE

Hazardous Waste Code: D002
Waste Code Description: CORROSIVE WASTE

Hazardous Waste Code: D018
Waste Code Description: BENZENE

Hazardous Waste Code: D022
Waste Code Description: CHLOROFORM

Hazardous Waste Code: D028
Waste Code Description: 1,2-DICHLOROETHANE

Hazardous Waste Code: D029
Waste Code Description: 1,1-DICHLOROETHYLENE

Hazardous Waste Code: D039
Waste Code Description: TETRACHLOROETHYLENE

Hazardous Waste Code: D040
Waste Code Description: TRICHLOROETHYLENE

Hazardous Waste Code: F003
Waste Code Description: THE FOLLOWING SPENT NONHALOGENATED SOLVENTS: XYLENE, ACETONE, ETHYL ACETATE, ETHYL BENZENE, ETHYL ETHER, METHYL ISOBUTYL KETONE, N-BUTYL ALCOHOL, CYCLOHEXANONE, AND METHANOL; ALL SPENT SOLVENT MIXTURES/BLENDS CONTAINING, BEFORE USE, ONLY THE ABOVE SPENT NONHALOGENATED SOLVENTS; AND ALL SPENT SOLVENT MIXTURES/BLENDS CONTAINING, BEFORE USE, ONE OR MORE OF THE ABOVE NONHALOGENATED SOLVENTS, AND A TOTAL OF TEN PERCENT OR MORE (BY VOLUME) OF ONE OR MORE OF THOSE SOLVENTS LISTED IN F001, F002, F004, AND F005; AND STILL BOTTOMS FROM THE RECOVERY OF THESE SPENT SOLVENTS AND SPENT SOLVENT MIXTURES.

Hazardous Waste Code: F005
Waste Code Description: THE FOLLOWING SPENT NONHALOGENATED SOLVENTS: TOLUENE, METHYL ETHYL KETONE, CARBON DISULFIDE, ISOBUTANOL, PYRIDINE, BENZENE, 2-ETHOXYETHANOL, AND 2-NITROPROPANE; ALL SPENT SOLVENT MIXTURES/BLENDS CONTAINING, BEFORE USE, A TOTAL OF TEN PERCENT OR MORE (BY VOLUME) OF ONE OR MORE OF THE ABOVE NONHALOGENATED SOLVENTS OR THOSE SOLVENTS

Map Key	Number of Records	Direction	Distance (mi/ft)	Elev/Diff (ft)	Site	DB
					LISTED IN F001, F002, OR F004; AND STILL BOTTOMS FROM THE RECOVERY OF THESE SPENT SOLVENTS AND SPENT SOLVENT MIXTURES.	
	Hazardous Waste Code: Waste Code Description:	P042 1,2-BENZENEDIOL, 4-[1-HYDROXY-2-(METHYLAMINO)ETHYL]-, (R)- (OR) EPINEPHRINE				
	Hazardous Waste Code: Waste Code Description:	U003 ACETONITRILE (I,T)				
	Hazardous Waste Code: Waste Code Description:	U044 CHLOROFORM (OR) METHANE, TRICHLORO-				
	Hazardous Waste Code: Waste Code Description:	U154 METHANOL (I) (OR) METHYL ALCOHOL (I)				
	Hazardous Waste Code: Waste Code Description:	U188 PHENOL				
	Hazardous Waste Code: Waste Code Description:	U220 BENZENE, METHYL- (OR) TOLUENE				
<u>Hazardous Waste Handler Details</u>						
	Sequence No:	3				
	Receive Date:	20240228				
	Handler Name:	UNIVERSITY AT BUFFALO - CTRC				
	Federal Waste Generator Code:	1				
	Generator Code Description:	Large Quantity Generator				
	Source Type:	Annual/Biennial Report update with Notification				
<u>Waste Code Details</u>						
	Hazardous Waste Code: Waste Code Description:	B Incineration, heat recovery, burning. Waste management method code to be used on e-manifests only.				
	Hazardous Waste Code: Waste Code Description:	D001 IGNITABLE WASTE				
	Hazardous Waste Code: Waste Code Description:	D002 CORROSIVE WASTE				
	Hazardous Waste Code: Waste Code Description:	D011 SILVER				
	Hazardous Waste Code: Waste Code Description:	D022 CHLOROFORM				
	Hazardous Waste Code: Waste Code Description:	F003 THE FOLLOWING SPENT NONHALOGENATED SOLVENTS: XYLENE, ACETONE, ETHYL ACETATE, ETHYL BENZENE, ETHYL ETHER, METHYL ISOBUTYL KETONE, N-BUTYL ALCOHOL, CYCLOHEXANONE, AND METHANOL; ALL SPENT SOLVENT MIXTURES/BLENDS CONTAINING, BEFORE USE, ONLY THE ABOVE SPENT NONHALOGENATED SOLVENTS; AND ALL SPENT SOLVENT MIXTURES/BLENDS CONTAINING, BEFORE USE, ONE OR MORE OF THE ABOVE NONHALOGENATED SOLVENTS, AND A TOTAL OF TEN PERCENT OR MORE (BY VOLUME) OF ONE OR MORE OF THOSE SOLVENTS LISTED IN F001, F002, F004, AND F005; AND STILL BOTTOMS FROM THE RECOVERY OF THESE SPENT SOLVENTS AND SPENT SOLVENT MIXTURES.				
	Hazardous Waste Code: Waste Code Description:	F005 THE FOLLOWING SPENT NONHALOGENATED SOLVENTS: TOLUENE, METHYL ETHYL KETONE, CARBON DISULFIDE, ISOBUTANOL, PYRIDINE, BENZENE, 2-ETHOXYETHANOL, AND 2-NITROPROPANE; ALL SPENT SOLVENT MIXTURES/BLENDS CONTAINING, BEFORE USE, A TOTAL OF TEN PERCENT OR MORE (BY VOLUME) OF ONE OR MORE OF THE ABOVE NONHALOGENATED SOLVENTS OR THOSE SOLVENTS LISTED IN F001, F002, OR F004; AND STILL BOTTOMS FROM THE RECOVERY OF THESE SPENT SOLVENTS AND SPENT SOLVENT MIXTURES.				
	Hazardous Waste Code: Waste Code Description:	P042 1,2-BENZENEDIOL, 4-[1-HYDROXY-2-(METHYLAMINO)ETHYL]-, (R)- (OR) EPINEPHRINE				

Map Key	Number of Records	Direction	Distance (mi/ft)	Elev/Diff (ft)	Site	DB
---------	-------------------	-----------	------------------	----------------	------	----

Hazardous Waste Code:	P105
Waste Code Description:	SODIUM AZIDE
Hazardous Waste Code:	U007
Waste Code Description:	2-PROPENAMIDE (OR) ACRYLAMIDE
Hazardous Waste Code:	U044
Waste Code Description:	CHLOROFORM (OR) METHANE, TRICHLORO-
Hazardous Waste Code:	U151
Waste Code Description:	MERCURY
Hazardous Waste Code:	U154
Waste Code Description:	METHANOL (I) (OR) METHYL ALCOHOL (I)

Owner/Operator Details

Owner/Operator Ind:	Current Operator	Street No:	
Type:	State	Street 1:	220 WINSPEAR AVE
Name:	JOSHUA SNYDER	Street 2:	
Dt Became Current:	20210501	City:	BUFFALO
Dt Ended Current:		State:	NY
Phone:	716-829-5829	Country:	US
Source Type:	Annual/Biennial Report update with Notification	Zip Code:	14215
Owner/Operator Ind:	Current Owner	Street No:	
Type:	State	Street 1:	CAPER HALL
Name:	UNIVERSITY AT BUFFALO	Street 2:	
Dt Became Current:	20120701	City:	AMHERST
Dt Ended Current:		State:	NY
Phone:		Country:	US
Source Type:	Notification	Zip Code:	14260
Owner/Operator Ind:	Current Operator	Street No:	
Type:	State	Street 1:	
Name:	ANTHONY OSWALD	Street 2:	
Dt Became Current:	20120701	City:	
Dt Ended Current:		State:	
Phone:		Country:	US
Source Type:	Notification	Zip Code:	
Owner/Operator Ind:	Current Owner	Street No:	
Type:	State	Street 1:	CAPER HALL
Name:	UNIVERSITY AT BUFFALO	Street 2:	
Dt Became Current:	20120701	City:	AMHERST
Dt Ended Current:		State:	NY
Phone:		Country:	US
Source Type:	Annual/Biennial Report update with Notification	Zip Code:	14260
Owner/Operator Ind:	Current Owner	Street No:	
Type:	State	Street 1:	CAPEN HALL
Name:	UNIVERSITY AT BUFFALO	Street 2:	
Dt Became Current:	20120701	City:	AMHERST
Dt Ended Current:		State:	NY
Phone:		Country:	US
Source Type:	Annual/Biennial Report update with Notification	Zip Code:	14260

Historical Handler Details

Receive Dt:	20230224
Generator Code Description:	Large Quantity Generator
Handler Name:	UNIVERSITY AT BUFFALO - CTRC
Receive Dt:	20220224
Generator Code Description:	Large Quantity Generator
Handler Name:	UNIVERSITY AT BUFFALO - CTRC

Map Key	Number of Records	Direction	Distance (mi/ft)	Elev/Diff (ft)	Site	DB
---------	-------------------	-----------	------------------	----------------	------	----

Receive Dt: 20120711
Generator Code Description: Small Quantity Generator
Handler Name: UNIVERSITY AT BUFFALO - CTRC

18	1 of 1	WSW	0.08 / 442.47	647.20 / 3	BLD SITE OF GENERAL HOSPITAL CORNER NORTH ST AND ELLICOTT ST BUFFALO NY	NY SPILLS
--------------------	--------	-----	---------------	------------	---	-----------

Spill No:	0910563	UST Trust:	False
Site ID:	423324	Spill Date:	12/28/2009 08:00:00 AM
DER Facility ID:	372217	Received Date:	12/28/2009 08:58:00 AM
CID:		CAC Date:	
Program Type:	ER	Insp Date:	
SWIS Code:	1502	Close Date:	02/01/2010 12:00:00 AM
Water Body:		Create Date:	12/28/2009 09:01:00 AM
Class:		Update Date:	02/01/2010 03:53:22 PM
Meets Std:	False	DEC Region:	9
Penalty:	False	Lead DEC:	TDJOHNSO
REM Phase:	0	After Hours:	False
County:	Erie		
Contributing Factor:	Equipment Failure		
Reported by:	Other		
Referred to:			
Source:	Commercial Vehicle		
Source File:	NYSDEC - Environmental Remediation Data Files - Spill Data		

Caller Remark:

"CLEAN UP IN PROGRESS."

DEC Remark:

"12/28/09 TDJ CONSTRUCTION MACHINERY BEING USED AT GENERAL HOSPITAL PROJECT BROKE HYDRAULIC LINE CAUSING APPROX. 50 GALLONS OF FLUID TO COLLECT IN A DEPRESSION ON GROUND. PINTO CONSTRUCTION WAS CONTACTED BY HERB DARLING TO COLLECT AND DISPOSE OF LIQUID AND SOIL. SMALL PUMP WILL COLLECT STANDING LIQUID AND MACHINE WILL DIG CONTAMINATED SOIL. NO WATER OR DRAINS WERE AFFECTED. DISPOSAL RECEIPT WILL BE SENT WHEN COMPLETE. 2/1/10 TDJ DISPOSAL RECEIPTS FOR SPILL WERE RECEIVED. EP&S COLLECTED AND DISPOSED OF 906 GALLONS OF OIL/WATER MIXTURE. PINTO CONSTRUCTION COLLECTED AND REMOVED 18.37 TONS OF SOIL TO NIAGARA FALLS LANDFILL TAKEN BY ALLIED WASTE. NO FURTHER ACTION FILE CLOSED"

Material Information

OP Unit ID:	1179137	Med Ind Air:	False
OU:	01	Med GW:	False
Material ID:	2172710	Med SW:	False
CAS No:		Med DW:	False
Material Family:	Petroleum	Med Sewer:	False
Quantity:	55.00	Med Surf:	False
Units:	G	Med Subway:	False
Recovered:		Med Utility:	False
Med Soil:	True	Oxygenate:	
Med Air:	False		
Material Code:	0010		
Material Name:	hydraulic oil		

Spiller Information

Spiller Name: HERB DARLING
Spiller Company: DARLING CONSTRUCTION
Spiller Address: 131 CALIFORNIA DR
Spiller City: WILLIAMSVILLE
Spiller State: NY

Map Key	Number of Records	Direction	Distance (mi/ft)	Elev/Diff (ft)	Site	DB
Spiller Zip:		14221				
Spiller Country:		999				
Contact Name:		HERB DARLING				
Contact Phone:		(716) 983-0188				
Contact Ext:						
Latitude:						
Longitude:						
19	1 of 10	SSE	0.09 / 475.19	665.79 / 22	854ELLCOTT 134 HIGH ST 10 134 High St Buffalo NY 14203	ALT FUELS
ID:		169910		CNG Dispenser No:		
Fuel Type Code:		ELEC: Electric		CNG Site Renew Src:		
Station Phone:		888-758-4389		CNG Tot Compr Cap:		
Expected Date:				CNG Storage Cap:		
BD Blends:				CNG Fill Type Code:		
NG PSI:				CNG PSI:		
Federal Agency ID:				CNG Vehicle Class:		
Open Date:		2020-12-04		LNG Site Renew Src:		
Hydrogen is Retail:				LNG Vehicle Class:		
Federal Agency:				LPG Nozzle Types:		
Facility Type:				Hydrogen Pressures:		
Dt Last Confirmed:		2024-04-30		Hydrogen Standards:		
Updated at:		2024-04-30 01:04:25 UTC		Latitude:		42.901008
Access Code:		public		Longitude:		-78.863625
Access Detail Code:						
Groups with Access Code:		Public				
Groups with Access Code Fr:		Public				
Fed Agency Name:						
Hydrogen Status Link:						
E85 Other Ethanol Blends:						
NPS Unit Name:						
Cards Accepted:						
CNG Statn Sells Renewable Na:						
LNG Statn Sells Renewable Na:						
Maximum Vehicle Class:						
RD Blended With Biodiesel:						
RD Blends:						
RD Blends French:						
RD Maximum Biodiesel Level:						
Status:		Open: The station is open.				
Owner Type Desc:						
E85 Blender Pump Desc:						
NG Fill Type Desc:						
NG Vehicle Class Desc:						
Geocode Status Desc:		The location is from a real GPS readout at the station.				
Group with Access Desc:		Publicly available to all customers.				
LPG Primary Desc:						
Intersection Directions:						
Access Days Time:		24 hours daily				
Restricted Access:						
Ev Workplace Charging:		false				
19	2 of 10	SSE	0.09 / 475.19	665.79 / 22	854ELLCOTT 134 HIGH ST 6 134 High St Buffalo NY 14203	ALT FUELS
ID:		169908		CNG Dispenser No:		
Fuel Type Code:		ELEC: Electric		CNG Site Renew Src:		
Station Phone:		888-758-4389		CNG Tot Compr Cap:		
Expected Date:				CNG Storage Cap:		
BD Blends:				CNG Fill Type Code:		
NG PSI:				CNG PSI:		
Federal Agency ID:				CNG Vehicle Class:		
Open Date:		2020-12-04		LNG Site Renew Src:		

Map Key	Number of Records	Direction	Distance (mi/ft)	Elev/Diff (ft)	Site	DB
<div> <div> Hydrogen is Retail: Federal Agency: Facility Type: Dt Last Confirmed: 2024-04-30 Updated at: 2024-04-30 01:04:25 UTC Access Code: public Access Detail Code: Groups with Access Code: Public Groups with Access Code Fr: Public Fed Agency Name: Hydrogen Status Link: E85 Other Ethanol Blends: NPS Unit Name: Cards Accepted: CNG Statn Sells Renewable Na: LNG Statn Sells Renewable Na: Maximum Vehicle Class: RD Blended With Biodiesel: RD Blends: RD Blends French: RD Maximum Biodiesel Level: Status: Open: The station is open. Owner Type Desc: E85 Blender Pump Desc: NG Fill Type Desc: NG Vehicle Class Desc: Geocode Status Desc: The location is from a real GPS readout at the station. Group with Access Desc: Publicly available to all customers. LPG Primary Desc: Intersection Directions: Access Days Time: 24 hours daily Restricted Access: Ev Workplace Charging: false </div> <div> LNG Vehicle Class: LPG Nozzle Types: Hydrogen Pressures: Hydrogen Standards: Latitude: 42.901003 Longitude: -78.863841 </div> </div>						
19	3 of 10	SSE	0.09 / 475.19	665.79 / 22	854ELLCOTT 134 HIGH ST 3 134 High St Buffalo NY 14203	ALT FUELS
<div> <div> ID: 169909 Fuel Type Code: ELEC: Electric Station Phone: 888-758-4389 Expected Date: BD Blends: NG PSI: Federal Agency ID: Open Date: 2020-12-04 Hydrogen is Retail: Federal Agency: Facility Type: Dt Last Confirmed: 2024-04-30 Updated at: 2024-04-30 01:04:27 UTC Access Code: public Access Detail Code: Groups with Access Code: Public Groups with Access Code Fr: Public Fed Agency Name: Hydrogen Status Link: E85 Other Ethanol Blends: NPS Unit Name: Cards Accepted: CNG Statn Sells Renewable Na: LNG Statn Sells Renewable Na: Maximum Vehicle Class: RD Blended With Biodiesel: RD Blends: RD Blends French: RD Maximum Biodiesel Level: </div> <div> CNG Dispenser No: CNG Site Renew Src: CNG Tot Compr Cap: CNG Storage Cap: CNG Fill Type Code: CNG PSI: CNG Vehicle Class: LNG Site Renew Src: LNG Vehicle Class: LPG Nozzle Types: Hydrogen Pressures: Hydrogen Standards: Latitude: 42.900863 Longitude: -78.86391 </div> </div>						

Map Key	Number of Records	Direction	Distance (mi/ft)	Elev/Diff (ft)	Site	DB
Status: Open: The station is open. Owner Type Desc: E85 Blender Pump Desc: NG Fill Type Desc: NG Vehicle Class Desc: Geocode Status Desc: The location is from a real GPS readout at the station. Group with Access Desc: Publicly available to all customers. LPG Primary Desc: Intersection Directions: Access Days Time: 24 hours daily Restricted Access: Ev Workplace Charging: false						
19	4 of 10	SSE	0.09 / 475.19	665.79 / 22	854ELLCOTT 134 HIGH ST 5 134 High St Buffalo NY 14203	ALT FUELS
ID: 181843 Fuel Type Code: ELEC: Electric Station Phone: 888-758-4389 Expected Date: BD Blends: NG PSI: Federal Agency ID: Open Date: 2021-01-27 Hydrogen is Retail: Federal Agency: Facility Type: Dt Last Confirmed: 2024-04-30 Updated at: 2024-04-30 01:04:27 UTC Access Code: public Access Detail Code: Groups with Access Code: Public Groups with Access Code Fr: Public Fed Agency Name: Hydrogen Status Link: E85 Other Ethanol Blends: NPS Unit Name: Cards Accepted: CNG Statn Sells Renewable Na: LNG Statn Sells Renewable Na: Maximum Vehicle Class: RD Blended With Biodiesel: RD Blends: RD Blends French: RD Maximum Biodiesel Level: Status: Open: The station is open. Owner Type Desc: E85 Blender Pump Desc: NG Fill Type Desc: NG Vehicle Class Desc: Geocode Status Desc: The location is from a real GPS readout at the station. Group with Access Desc: Publicly available to all customers. LPG Primary Desc: Intersection Directions: Access Days Time: 24 hours daily Restricted Access: Ev Workplace Charging: false						
19	5 of 10	SSE	0.09 / 475.19	665.79 / 22	854ELLCOTT 134 HIGH ST 4 134 High St Buffalo NY 14203	ALT FUELS
ID: 181846 Fuel Type Code: ELEC: Electric CNG Dispenser No: CNG Site Renew Src:						

Map Key	Number of Records	Direction	Distance (mi/ft)	Elev/Diff (ft)	Site	DB
<div> <div> Station Phone: 888-758-4389 Expected Date: BD Blends: NG PSI: Federal Agency ID: Open Date: 2021-01-27 Hydrogen is Retail: Federal Agency: Facility Type: Dt Last Confirmed: 2024-04-30 Updated at: 2024-04-30 01:04:24 UTC Access Code: public Access Detail Code: Groups with Access Code: Public Groups with Access Code Fr: Public Fed Agency Name: Hydrogen Status Link: E85 Other Ethanol Blends: NPS Unit Name: Cards Accepted: CNG Statn Sells Renewable Na: LNG Statn Sells Renewable Na: Maximum Vehicle Class: RD Blended With Biodiesel: RD Blends: RD Blends French: RD Maximum Biodiesel Level: Status: Open: The station is open. Owner Type Desc: E85 Blender Pump Desc: NG Fill Type Desc: NG Vehicle Class Desc: Geocode Status Desc: The location is from a real GPS readout at the station. Group with Access Desc: Publicly available to all customers. LPG Primary Desc: Intersection Directions: Access Days Time: 24 hours daily Restricted Access: Ev Workplace Charging: false </div> <div> CNG Tot Compr Cap: CNG Storage Cap: CNG Fill Type Code: CNG PSI: CNG Vehicle Class: LNG Site Renew Src: LNG Vehicle Class: LPG Nozzle Types: Hydrogen Pressures: Hydrogen Standards: Latitude: 42.90086 Longitude: -78.863637 </div> </div>						
19	6 of 10	SSE	0.09 / 475.19	665.79 / 22	854ELLCOTT 134 HIGH ST 9 134 High St Buffalo NY 14203	ALT FUELS
<div> <div> ID: 181848 Fuel Type Code: ELEC: Electric Station Phone: 888-758-4389 Expected Date: BD Blends: NG PSI: Federal Agency ID: Open Date: 2021-01-27 Hydrogen is Retail: Federal Agency: Facility Type: Dt Last Confirmed: 2024-04-30 Updated at: 2024-04-30 01:04:24 UTC Access Code: public Access Detail Code: Groups with Access Code: Public Groups with Access Code Fr: Public Fed Agency Name: Hydrogen Status Link: E85 Other Ethanol Blends: NPS Unit Name: Cards Accepted: CNG Statn Sells Renewable Na: </div> <div> CNG Dispenser No: CNG Site Renew Src: CNG Tot Compr Cap: CNG Storage Cap: CNG Fill Type Code: CNG PSI: CNG Vehicle Class: LNG Site Renew Src: LNG Vehicle Class: LPG Nozzle Types: Hydrogen Pressures: Hydrogen Standards: Latitude: 42.901006 Longitude: -78.863905 </div> </div>						

Map Key	Number of Records	Direction	Distance (mi/ft)	Elev/Diff (ft)	Site	DB
LNG Statn Sells Renewable Na: Maximum Vehicle Class: RD Blended With Biodiesel: RD Blends: RD Blends French: RD Maximum Biodiesel Level: Status: Open: The station is open. Owner Type Desc: E85 Blender Pump Desc: NG Fill Type Desc: NG Vehicle Class Desc: Geocode Status Desc: The location is from a real GPS readout at the station. Group with Access Desc: Publicly available to all customers. LPG Primary Desc: Intersection Directions: Access Days Time: 24 hours daily Restricted Access: Ev Workplace Charging: false						
19	7 of 10	SSE	0.09 / 475.19	665.79 / 22	854ELLCOTT 134 HIGH ST 7 134 High St Buffalo NY 14203	ALT FUELS
ID: 181847 Fuel Type Code: ELEC: Electric Station Phone: 888-758-4389 Expected Date: BD Blends: NG PSI: Federal Agency ID: Open Date: 2021-01-27 Hydrogen is Retail: Federal Agency: Facility Type: Dt Last Confirmed: 2024-04-30 Updated at: 2024-04-30 01:04:25 UTC Access Code: public Access Detail Code: Groups with Access Code: Public Groups with Access Code Fr: Public Fed Agency Name: Hydrogen Status Link: E85 Other Ethanol Blends: NPS Unit Name: Cards Accepted: CNG Statn Sells Renewable Na: LNG Statn Sells Renewable Na: Maximum Vehicle Class: RD Blended With Biodiesel: RD Blends: RD Blends French: RD Maximum Biodiesel Level: Status: Open: The station is open. Owner Type Desc: E85 Blender Pump Desc: NG Fill Type Desc: NG Vehicle Class Desc: Geocode Status Desc: The location is from a real GPS readout at the station. Group with Access Desc: Publicly available to all customers. LPG Primary Desc: Intersection Directions: Access Days Time: 24 hours daily Restricted Access: Ev Workplace Charging: false						
CNG Dispenser No: CNG Site Renew Src: CNG Tot Compr Cap: CNG Storage Cap: CNG Fill Type Code: CNG PSI: CNG Vehicle Class: LNG Site Renew Src: LNG Vehicle Class: LPG Nozzle Types: Hydrogen Pressures: Hydrogen Standards: Latitude: 42.901007 Longitude: -78.863771						

Map Key	Number of Records	Direction	Distance (mi/ft)	Elev/Diff (ft)	Site	DB
19	8 of 10	SSE	0.09 / 475.19	665.79 / 22	854ELLICOTT 134 HIGH ST 1 134 High St Buffalo NY 14203	ALT FUELS
<div> <div> ID: 181845 Fuel Type Code: ELEC: Electric Station Phone: 888-758-4389 Expected Date: BD Blends: NG PSI: Federal Agency ID: Open Date: 2021-01-27 Hydrogen is Retail: Federal Agency: Facility Type: Dt Last Confirmed: 2024-04-30 Updated at: 2024-04-30 01:04:24 UTC Access Code: public Access Detail Code: Groups with Access Code: Public Groups with Access Code Fr: Public Fed Agency Name: Hydrogen Status Link: E85 Other Ethanol Blends: NPS Unit Name: Cards Accepted: CNG Statn Sells Renewable Na: LNG Statn Sells Renewable Na: Maximum Vehicle Class: RD Blended With Biodiesel: RD Blends: RD Blends French: RD Maximum Biodiesel Level: Status: Open: The station is open. Owner Type Desc: E85 Blender Pump Desc: NG Fill Type Desc: NG Vehicle Class Desc: Geocode Status Desc: The location is from a real GPS readout at the station. Group with Access Desc: Publicly available to all customers. LPG Primary Desc: Intersection Directions: Access Days Time: 24 hours daily Restricted Access: Ev Workplace Charging: false </div> <div> CNG Dispenser No: CNG Site Renew Src: CNG Tot Compr Cap: CNG Storage Cap: CNG Fill Type Code: CNG PSI: CNG Vehicle Class: LNG Site Renew Src: LNG Vehicle Class: LPG Nozzle Types: Hydrogen Pressures: Hydrogen Standards: Latitude: 42.90086 Longitude: -78.863704 </div> </div>						

19	9 of 10	SSE	0.09 / 475.19	665.79 / 22	854ELLICOTT 134 HIGH ST 8 134 High St Buffalo NY 14203	ALT FUELS
<div> <div> ID: 181849 Fuel Type Code: ELEC: Electric Station Phone: 888-758-4389 Expected Date: BD Blends: NG PSI: Federal Agency ID: Open Date: 2021-01-27 Hydrogen is Retail: Federal Agency: Facility Type: Dt Last Confirmed: 2024-04-30 Updated at: 2024-04-30 01:04:24 UTC Access Code: public Access Detail Code: Groups with Access Code: Public Groups with Access Code Fr: Public </div> <div> CNG Dispenser No: CNG Site Renew Src: CNG Tot Compr Cap: CNG Storage Cap: CNG Fill Type Code: CNG PSI: CNG Vehicle Class: LNG Site Renew Src: LNG Vehicle Class: LPG Nozzle Types: Hydrogen Pressures: Hydrogen Standards: Latitude: 42.901008 Longitude: -78.863697 </div> </div>						

Map Key	Number of Records	Direction	Distance (mi/ft)	Elev/Diff (ft)	Site	DB
Fed Agency Name: Hydrogen Status Link: E85 Other Ethanol Blends: NPS Unit Name: Cards Accepted: CNG Statn Sells Renewable Na: LNG Statn Sells Renewable Na: Maximum Vehicle Class: RD Blended With Biodiesel: RD Blends: RD Blends French: RD Maximum Biodiesel Level: Status: Open: The station is open. Owner Type Desc: E85 Blender Pump Desc: NG Fill Type Desc: NG Vehicle Class Desc: Geocode Status Desc: The location is from a real GPS readout at the station. Group with Access Desc: Publicly available to all customers. LPG Primary Desc: Intersection Directions: Access Days Time: 24 hours daily Restricted Access: Ev Workplace Charging: false						

19	10 of 10	SSE	0.09 / 475.19	665.79 / 22	854ELLICOTT 134 HIGH ST 2 134 High St Buffalo NY 14203	ALT FUELS
--------------------	----------	-----	---------------	-------------	--	-----------

ID:	181844	CNG Dispenser No:	
Fuel Type Code:	ELEC: Electric	CNG Site Renew Src:	
Station Phone:	888-758-4389	CNG Tot Compr Cap:	
Expected Date:		CNG Storage Cap:	
BD Blends:		CNG Fill Type Code:	
NG PSI:		CNG PSI:	
Federal Agency ID:		CNG Vehicle Class:	
Open Date:	2021-01-27	LNG Site Renew Src:	
Hydrogen is Retail:		LNG Vehicle Class:	
Federal Agency:		LPG Nozzle Types:	
Facility Type:		Hydrogen Pressures:	
Dt Last Confirmed:	2024-04-30	Hydrogen Standards:	
Updated at:	2024-04-30 01:04:25 UTC	Latitude:	42.900864
Access Code:	public	Longitude:	-78.863776
Access Detail Code:			
Groups with Access Code:	Public		
Groups with Access Code Fr:	Public		
Fed Agency Name:			
Hydrogen Status Link:			
E85 Other Ethanol Blends:			
NPS Unit Name:			
Cards Accepted:			
CNG Statn Sells Renewable Na:			
LNG Statn Sells Renewable Na:			
Maximum Vehicle Class:			
RD Blended With Biodiesel:			
RD Blends:			
RD Blends French:			
RD Maximum Biodiesel Level:			
Status:	Open: The station is open.		
Owner Type Desc:			
E85 Blender Pump Desc:			
NG Fill Type Desc:			
NG Vehicle Class Desc:			
Geocode Status Desc:	The location is from a real GPS readout at the station.		
Group with Access Desc:	Publicly available to all customers.		
LPG Primary Desc:			
Intersection Directions:			

Map Key	Number of Records	Direction	Distance (mi/ft)	Elev/Diff (ft)	Site	DB
Access Days Time:		24 hours daily				
Restricted Access:						
Ev Workplace Charging:		false				
20	1 of1	SE	0.10 / 504.34	669.67 / 26	1031 Michigan Ave Buffalo NY 14204	COOLING TOWERS
Equipment ID:		8342		Reg Comp:		Compliant
Equipment County:		Erie		Commissioned Dt:		
Equipment Borough:				Inspection Dt:		
CT Status:		Legionella Sampled		Last Sampled Days:		14
Intended Use:				Last Update Days:		1
Cooling Capacity:				Latitude:		42.900932
Cool Capacity Unit:				Longitude:		-78.86274
Manufacturer:						
Model:						
Bacteriological Sample Dt:						
Legionella Sample Coll Dt:						
Last Legionella Sample Result:						
Equipmnt Last Legionella Test:		lt20				
Equipmnt Last Legionella Sam:		4/16/2024				
Equipmnt Tower Operatn Dura:		Seasonal				
Street Address:						
New Georeferenced Column:						
Georeference:		POINT (-78.86274 42.900932)				
21	1 of1	WSW	0.10 / 513.13	648.22 / 4	50 E North St Buffalo NY 14203	COOLING TOWERS
Equipment ID:		7961		Reg Comp:		Compliant
Equipment County:		Erie		Commissioned Dt:		
Equipment Borough:				Inspection Dt:		
CT Status:		Out of Service		Last Sampled Days:		271
Intended Use:				Last Update Days:		186
Cooling Capacity:				Latitude:		42.902245
Cool Capacity Unit:				Longitude:		-78.867615
Manufacturer:						
Model:						
Bacteriological Sample Dt:						
Legionella Sample Coll Dt:						
Last Legionella Sample Result:						
Equipmnt Last Legionella Test:		lt20				
Equipmnt Last Legionella Sam:		8/3/2023				
Equipmnt Tower Operatn Dura:		Seasonal				
Street Address:						
New Georeferenced Column:						
Georeference:		POINT (-78.867615 42.902245)				
22	1 of1	NNW	0.10 / 540.06	638.73 / -5	ABANDONED MEDICAL WASTE 1003 ELLICOTT STREET BUFFALO NY	NY SPILLS
Spill No:		9910017		UST Trust:		False
Site ID:		159831		Spill Date:		11/18/1999 07:23:00 AM
DER Facility ID:		135005		Received Date:		11/18/1999 07:46:00 AM
CID:		204		CAC Date:		
Program Type:		ER		Insp Date:		
SWIS Code:		1502		Close Date:		11/18/1999 12:00:00 AM
Water Body:				Create Date:		11/18/1999 12:00:00 AM
Class:		B4		Update Date:		11/22/1999 12:00:00 AM
Meets Std:		True		DEC Region:		9

Map Key	Number of Records	Direction	Distance (mi/ft)	Elev/Diff (ft)	Site	DB
Penalty:	False				Lead DEC:	JFOTTO
REM Phase:	0				After Hours:	True
County:		Erie				
Contributing Factor:		Deliberate				
Reported by:		Fire Department				
Referred to:						
Source:		Unknown				
Source File:		NYSDEC - Environmental Remediation Data Files - Spill Data				

Caller Remark:

"MEDICAL WASTE FOUND AT ABOVE LOCATION "

DEC Remark:

"Prior to Sept, 2004 data translation this spill Lead_DEC Field was JFO 11/18/99: JFO TELECON BUFFALO FIRE DISPATCHER PITTS. WASTE HAS BEEN CLEANED UP BY THE BUFFALO FIRE DEPARTMENT. A BLEACH COMPOUND IS BEING SPREAD ON THE AREA WHERE THE WASTE WAS DISCOVERED AND WILL BE BAGGED. BUFFALO GENERAL HOSPITAL WILL ACCEPT THE WASTE AND CLEANUP MATERIAL AND DISPOSE. NO ACTION NECESSARY. CLOSED"

Material Information

OP Unit ID:	1088708	Med Ind Air:	False
OU:	01	Med GW:	False
Material ID:	299079	Med SW:	False
CAS No:		Med DW:	False
Material Family:	Other	Med Sewer:	False
Quantity:	.00	Med Surf:	False
Units:	G	Med Subway:	False
Recovered:	.00	Med Utility:	False
Med Soil:	True	Oxygenate:	
Med Air:	False		
Material Code:	0053A		
Material Name:	medical waste		

Spiller Information

Spiller Name:	
Spiller Company:	UNKNOWN
Spiller Address:	
Spiller City:	
Spiller State:	NY
Spiller Zip:	
Spiller Country:	999
Contact Name:	FIRE DISPATCHER PITTS
Contact Phone:	(716) 851-5510
Contact Ext:	
Latitude:	42.905310640
Longitude:	-78.865601530

23	1 of 2	W	0.10 / 542.12	648.61 / 5	ON SITE 1091 MAIN ST BUFFALO NY	NY SPILLS
Spill No:	1802722	UST Trust:	False			
Site ID:	571319	Spill Date:	06/08/2018 04:00:00 PM			
DER Facility ID:	524452	Received Date:	06/08/2018 05:10:00 PM			
CID:		CAC Date:				
Program Type:	ER	Insp Date:				
SWIS Code:	1502	Close Date:	08/16/2018 12:00:00 AM			
Water Body:		Create Date:	06/08/2018 05:13:00 PM			
Class:		Update Date:	08/16/2018 03:46:46 PM			
Meets Std:	False	DEC Region:	9			
Penalty:	False	Lead DEC:	FXGALLEG			
REM Phase:	0	After Hours:	False			

Map Key	Number of Records	Direction	Distance (mi/ft)	Elev/Diff (ft)	Site	DB
---------	-------------------	-----------	------------------	----------------	------	----

County:	Erie
Contributing Factor:	Equipment Failure
Reported by:	Other
Referred to:	
Source:	Commercial/Industrial
Source File:	NYSDEC - Environmental Remediation Data Files - Spill Data

Caller Remark:

"found abandoned tank, contained and clean up is ongoing"

DEC Remark:

"6/8/18 FG spoke to Bryan Mayback with Benchmark. He said the RP discovered the tank during construction and need it removed ASAP. They will be removing the ust and contamination on 6/9/18. 6/11/18 TDJ contacted benchmark and they indicated the work had already been completed. A closure report will be provided. 08/06/18 TDJ RECEIVED FINAL REPORT FOR REMOVAL OF 1,000 GALLON TANK FROM SITE. TANK CLEANING GENERATED 590 GALLONS OF LIQUID/SLUDGE WHICH WAS DISPOSED AT AMERICAN RECYCLERS. APPROX. 20 TON OF CONTAMINATED SOLIDS WERE TAKEN TO WASTE MANAGEMENT/CHAFEE LANDFILL FOR DISPOSAL. CONFIRMATORY SAMPLING RESULTS WERE ALL BELOW CP-51 LIMITS WITH MOST ND. SITE WILL BE CLOSED AS NO FURTHER ACTION. NO FURTHER ACTION FILE CLOSED TO ELECTRONIC ONLY"

Material Information

OP Unit ID:	1319155	Med Ind Air:	False
OU:	01	Med GW:	False
Material ID:	2327123	Med SW:	False
CAS No:		Med DW:	False
Material Family:	Petroleum	Med Sewer:	False
Quantity:		Med Surf:	False
Units:		Med Subway:	False
Recovered:		Med Utility:	False
Med Soil:	True	Oxygenate:	
Med Air:	False		
Material Code:	0066A		
Material Name:	unknown petroleum		

Spiller Information

Spiller Name:	
Spiller Company:	PROPERTY OWNER
Spiller Address:	
Spiller City:	
Spiller State:	NY
Spiller Zip:	
Spiller Country:	999
Contact Name:	BRIAN MAVAK
Contact Phone:	(716) 844-1699
Contact Ext:	
Latitude:	
Longitude:	

23	2 of2	W	0.10 / 542.12	648.61 / 5	1091 Main St Buffalo NY 14209	COOLING TOWERS
----	-------	---	---------------	------------	----------------------------------	----------------

Equipment ID:	13754	Reg Comp:	Compliant
Equipment County:	Erie	Commissioned Dt:	
Equipment Borough:		Inspection Dt:	
CT Status:	Legionella Sampled	Last Sampled Days:	49
Intended Use:		Last Update Days:	14
Cooling Capacity:		Latitude:	42.903385
Cool Capacity Unit:		Longitude:	-78.868507
Manufacturer:			
Model:			
Bacteriological Sample Dt:			

Map Key	Number of Records	Direction	Distance (mi/ft)	Elev/Diff (ft)	Site	DB
Legionella Sample Coll Dt: Last Legionella Sample Result: Equipmnt Last Legionella Test: lt20 Equipmnt Last Legionella Sam: 3/12/2024 Equipmnt Tower Operatn Dura: Seasonal Street Address: New Georeferenced Column: Georeference: POINT (-78.868507 42.903385)						

24	1 of 28	SSW	0.11 / 562.93	662.82 / 19	NYS DOT-WB RTE I-86 OVER RTE 60 ELLICOTT NY 14701	RCRA LQG
EPA Handler ID: NYD986973444 Gen Status Universe: Large Quantity Generator Contact Name: JANINE H SHEPHERD Contact Address: Contact Phone No and Ext: 716-847-5080 Contact Email: JSHEPHERD@DOT.STATE.NY.US Contact Country: County Name: CHAUTAUQUA EPA Region: 02 Land Type: State Receive Date: 20100218 Location Latitude: 42.900796 Location Longitude: -78.865658						

Violation/Evaluation Summary

Note: VIOLATION or UNDETERMINED: There are VIOLATION or UNDETERMINED details or records associated with this facility (EPA ID) in the Compliance Monitoring and Enforcement table dated Apr, 2024.

Violation Details

Found Violation: Yes
Citation: FR - 40 CFR 268.7(a)(b)
Violation Short Description: Generators - General
Violation Type: 262.A
Violation Determined Date: 19930204
Scheduled Compliance Date: 19940612
Return to Compliance: Observed
Actual Return to Compl: 19940612
Violation Responsible Agency: EPA

Enforcement Details

Enforcement Type: 110
Enforcement Type Description: VERBAL INFORMAL
Enforcement Action Date: 19940512
Enf Disposition Status:
Disposition Status Date:
Enforcement Lead Agency: EPA
Proposed Penalty Amount:
Final Amount:
Paid Amount:

Violation Details

Found Violation: Yes
Citation: FR - 40 CFR 262.40
Violation Short Description: Generators - Manifest
Violation Type: 262.B

Map Key	Number of Records	Direction	Distance (mi/ft)	Elev/Diff (ft)	Site	DB
Violation Determined Date:		19930204				
Scheduled Compliance Date:		19940612				
Return to Compliance:		Observed				
Actual Return to Compl:		19940612				
Violation Responsible Agency:		EPA				
<u>Enforcement Details</u>						
Enforcement Type:		110				
Enforcement Type Description:		VERBAL INFORMAL				
Enforcement Action Date:		19940512				
Enf Disposition Status:						
Disposition Status Date:						
Enforcement Lead Agency:		EPA				
Proposed Penalty Amount:						
Final Amount:						
Paid Amount:						
<u>Evaluation Details</u>						
Evaluation Start Date:		19930409				
Evaluation Type Description:		COMPLIANCE EVALUATION INSPECTION				
Violation Short Description:		Generators - Manifest				
Return to Compliance Date:		19940612				
Evaluation Agency:		EPA Contractor/Grantee				
Evaluation Start Date:		19930409				
Evaluation Type Description:		COMPLIANCE EVALUATION INSPECTION				
Violation Short Description:		Generators - General				
Return to Compliance Date:		19940612				
Evaluation Agency:		EPA Contractor/Grantee				
<u>Handler Summary</u>						
Importer Activity:		No				
Mixed Waste Generator:		No				
Transporter Activity:		No				
Transfer Facility:		No				
Onsite Burner Exemption:		No				
Furnace Exemption:		No				
Underground Injection Activity:		No				
Commercial TSD:		No				
Used Oil Transporter:		No				
Used Oil Transfer Facility:		No				
Used Oil Processor:		No				
Used Oil Refiner:		No				
Used Oil Burner:		No				
Used Oil Market Burner:		No				
Used Oil Spec Marketer:		No				
<u>Hazardous Waste Handler Details</u>						
Sequence No:		1				
Receive Date:		19910819				
Handler Name:		NYSDOT				
Federal Waste Generator Code:		N				
Generator Code Description:		Not a Generator, Verified				
Source Type:		Notification				
<u>Waste Code Details</u>						
Hazardous Waste Code:		D000				
Waste Code Description:		DESCRIPTION				

Map Key	Number of Records	Direction	Distance (mi/ft)	Elev/Diff (ft)	Site	DB
---------	----------------------	-----------	---------------------	-------------------	------	----

Hazardous Waste Code: D008
Waste Code Description: LEAD

Hazardous Waste Handler Details

Sequence No: 1
Receive Date: 20060101
Handler Name: NYSDOT
Federal Waste Generator Code: N
Generator Code Description: Not a Generator, Verified
Source Type: Implementer

Hazardous Waste Handler Details

Sequence No: 2
Receive Date: 20070101
Handler Name: NYSDOT
Federal Waste Generator Code: N
Generator Code Description: Not a Generator, Verified
Source Type: Implementer

Hazardous Waste Handler Details

Sequence No: 1
Receive Date: 20100218
Handler Name: NYSDOT-WB
Federal Waste Generator Code: 1
Generator Code Description: Large Quantity Generator
Source Type: Annual/Biennial Report update with Notification

Waste Code Details

Hazardous Waste Code: D008
Waste Code Description: LEAD

Owner/Operator Details

Owner/Operator Ind:	Current Owner	Street No:	100
Type:	State	Street 1:	SENECA ST
Name:	NYSDOT	Street 2:	
Dt Became Current:	19730101	City:	BUFFALO
Dt Ended Current:		State:	NY
Phone:		Country:	US
Source Type:	Annual/Biennial Report update with Notification	Zip Code:	14203

Owner/Operator Ind:	Current Operator	Street No:	
Type:	State	Street 1:	UNKNOWN
Name:	NYSDOT	Street 2:	
Dt Became Current:		City:	UNKNOWN
Dt Ended Current:		State:	NY
Phone:	212-555-1212	Country:	US
Source Type:	Implementer	Zip Code:	99999

Owner/Operator Ind:	Current Owner	Street No:	125
Type:	State	Street 1:	MAIN ST - GEN WJ DONOVAN
Name:	NYSDOT	Street 2:	
Dt Became Current:		City:	BUFFALO
Dt Ended Current:		State:	NY
Phone:	212-555-1212	Country:	US
Source Type:	Notification	Zip Code:	14203

Owner/Operator Ind:	Current Operator	Street No:	100
---------------------	------------------	------------	-----

Map Key	Number of Records	Direction	Distance (mi/ft)	Elev/Diff (ft)	Site	DB
<div><div><div>Type:State</div><div>Name:NYSDOT</div><div>Dt Became Current:19730101</div><div>Dt Ended Current:</div><div>Phone:</div><div>Source Type:Annual/Biennial Report update with Notification</div></div><div><div>Street 1:SENECA ST</div><div>Street 2:</div><div>City:BUFFALO</div><div>State:NY</div><div>Country:US</div><div>Zip Code:14203</div></div></div> <div><div><div>Owner/Operator Ind:Current Owner</div><div>Type:State</div><div>Name:NYSDOT</div><div>Dt Became Current:</div><div>Dt Ended Current:</div><div>Phone:212-555-1212</div><div>Source Type:Implementer</div></div><div><div>Street No:</div><div>Street 1:UNKNOWN</div><div>Street 2:</div><div>City:UNKNOWN</div><div>State:NY</div><div>Country:US</div><div>Zip Code:99999</div></div></div>						
<u>Historical Handler Details</u>						
<div><div><div>Receive Dt:20070101</div><div>Generator Code Description:Not a Generator, Verified</div><div>Handler Name:NYSDOT</div></div><div><div>Receive Dt:20060101</div><div>Generator Code Description:Not a Generator, Verified</div><div>Handler Name:NYSDOT</div></div><div><div>Receive Dt:19910819</div><div>Generator Code Description:Not a Generator, Verified</div><div>Handler Name:NYSDOT</div></div></div>						
24	2 of 28	SSW	0.11 / 562.93	662.82 / 19	BUFFALO GENERAL MEDICAL CENTER-KALEIDA HEALTH 100 HIGH ST BUFFALO NY 14203	RCRA LQG
<div><div><div>EPA Handler ID:NYD074042292</div><div>Gen Status Universe:Large Quantity Generator</div><div>Contact Name:VINCENT C PERRI</div><div>Contact Address:100 , HIGH ST , , BUFFALO , NY, 14203 , US</div><div>Contact Phone No and Ext:716-859-4597</div><div>Contact Email:VPERRI@KALEIDAHEALTH.ORG</div><div>Contact Country:US</div><div>County Name:ERIE</div><div>EPA Region:02</div><div>Land Type:Private</div><div>Receive Date:20240305</div><div>Location Latitude:42.900329</div><div>Location Longitude:-78.864937</div></div></div>						
<u>Violation/Evaluation Summary</u>						
<div><div>Note:</div><div>VIOLATION or UNDETERMINED: There are VIOLATION or UNDETERMINED details or records associated with this facility (EPA ID) in the Compliance Monitoring and Enforcement table dated Apr, 2024.</div></div>						
<u>Violation Details</u>						
<div><div><div>Found Violation:Yes</div><div>Citation:</div><div>Violation Short Description:Generators - Pre-transport</div><div>Violation Type:262.C</div><div>Violation Determined Date:20160913</div><div>Scheduled Compliance Date:</div><div>Return to Compliance:Documented</div><div>Actual Return to Compl:20161014</div><div>Violation Responsible Agency:State</div></div></div>						

Map Key	Number of Records	Direction	Distance (mi/ft)	Elev/Diff (ft)	Site	DB
---------	----------------------	-----------	---------------------	-------------------	------	----

Enforcement Details

Enforcement Type: 120
Enforcement Type Description: WRITTEN INFORMAL
Enforcement Action Date: 20160916
Enf Disposition Status:
Disposition Status Date:
Enforcement Lead Agency: State
Proposed Penalty Amount:
Final Amount:
Paid Amount:

Violation Details

Found Violation: Yes
Citation:
Violation Short Description: Generators - Pre-transport
Violation Type: 262.C
Violation Determined Date: 20140828
Scheduled Compliance Date:
Return to Compliance: Documented
Actual Return to Compl: 20141006
Violation Responsible Agency: State

Enforcement Details

Enforcement Type: 120
Enforcement Type Description: WRITTEN INFORMAL
Enforcement Action Date: 20140908
Enf Disposition Status:
Disposition Status Date:
Enforcement Lead Agency: State
Proposed Penalty Amount:
Final Amount:
Paid Amount:

Violation Details

Found Violation: Yes
Citation:
Violation Short Description: TSD IS-Container Use and Management
Violation Type: 265.I
Violation Determined Date: 20140828
Scheduled Compliance Date:
Return to Compliance: Documented
Actual Return to Compl: 20141006
Violation Responsible Agency: State

Enforcement Details

Enforcement Type: 120
Enforcement Type Description: WRITTEN INFORMAL
Enforcement Action Date: 20140908
Enf Disposition Status:
Disposition Status Date:
Enforcement Lead Agency: State
Proposed Penalty Amount:
Final Amount:
Paid Amount:

Violation Details

Map Key	Number of Records	Direction	Distance (mi/ft)	Elev/Diff (ft)	Site	DB
Found Violation:		Yes				
Citation:						
Violation Short Description:		Universal Waste - Small Quantity Handlers				
Violation Type:		273.B				
Violation Determined Date:		20140828				
Scheduled Compliance Date:						
Return to Compliance:		Documented				
Actual Return to Compl:		20141006				
Violation Responsible Agency:		State				
<u>Enforcement Details</u>						
Enforcement Type:		120				
Enforcement Type Description:		WRITTEN INFORMAL				
Enforcement Action Date:		20140908				
Enf Disposition Status:						
Disposition Status Date:						
Enforcement Lead Agency:		State				
Proposed Penalty Amount:						
Final Amount:						
Paid Amount:						
<u>Violation Details</u>						
Found Violation:		Yes				
Citation:						
Violation Short Description:		State Statute or Regulation				
Violation Type:		XXS				
Violation Determined Date:		20140828				
Scheduled Compliance Date:						
Return to Compliance:		Documented				
Actual Return to Compl:		20141006				
Violation Responsible Agency:		State				
<u>Enforcement Details</u>						
Enforcement Type:		120				
Enforcement Type Description:		WRITTEN INFORMAL				
Enforcement Action Date:		20140908				
Enf Disposition Status:						
Disposition Status Date:						
Enforcement Lead Agency:		State				
Proposed Penalty Amount:						
Final Amount:						
Paid Amount:						
<u>Violation Details</u>						
Found Violation:		Yes				
Citation:						
Violation Short Description:		Generators - General				
Violation Type:		262.A				
Violation Determined Date:		19950619				
Scheduled Compliance Date:		19950719				
Return to Compliance:		Observed				
Actual Return to Compl:		19950623				
Violation Responsible Agency:		State				
<u>Enforcement Details</u>						
Enforcement Type:		120				
Enforcement Type Description:		WRITTEN INFORMAL				
Enforcement Action Date:		19950619				

Map Key	Number of Records	Direction	Distance (mi/ft)	Elev/Diff (ft)	Site	DB
<hr/>						
Enf Disposition Status:						
Disposition Status Date:						
Enforcement Lead Agency:						
Proposed Penalty Amount:						
Final Amount:						
Paid Amount:						
<u>Evaluation Details</u>						
Evaluation Start Date:						
Evaluation Type Description:						
Violation Short Description:						
Return to Compliance Date:						
Evaluation Agency:						
Evaluation Start Date:						
Evaluation Type Description:						
Violation Short Description:						
Return to Compliance Date:						
Evaluation Agency:						
Evaluation Start Date:						
Evaluation Type Description:						
Violation Short Description:						
Return to Compliance Date:						
Evaluation Agency:						
Evaluation Start Date:						
Evaluation Type Description:						
Violation Short Description:						
Return to Compliance Date:						
Evaluation Agency:						
Evaluation Start Date:						
Evaluation Type Description:						
Violation Short Description:						
Return to Compliance Date:						
Evaluation Agency:						
Evaluation Start Date:						
Evaluation Type Description:						
Violation Short Description:						
Return to Compliance Date:						
Evaluation Agency:						
Evaluation Start Date:						
Evaluation Type Description:						
Violation Short Description:						
Return to Compliance Date:						
Evaluation Agency:						
Evaluation Start Date:						
Evaluation Type Description:						
Violation Short Description:						
Return to Compliance Date:						
Evaluation Agency:						
Evaluation Start Date:						
Evaluation Type Description:						
Violation Short Description:						
Return to Compliance Date:						
Evaluation Agency:						
Evaluation Start Date:						
Evaluation Type Description:						
Violation Short Description:						
Return to Compliance Date:						
Evaluation Agency:						

Map Key	Number of Records	Direction	Distance (mi/ft)	Elev/Diff (ft)	Site	DB
---------	----------------------	-----------	---------------------	-------------------	------	----

Evaluation Start Date:	20020115					
Evaluation Type Description:	COMPLIANCE EVALUATION INSPECTION					
Violation Short Description:						
Return to Compliance Date:						
Evaluation Agency:	State					

Evaluation Start Date:	19950608					
Evaluation Type Description:	COMPLIANCE EVALUATION INSPECTION					
Violation Short Description:	Generators - General					
Return to Compliance Date:	19950623					
Evaluation Agency:	State					

Evaluation Start Date:	19861101					
Evaluation Type Description:	NON-FINANCIAL RECORD REVIEW					
Violation Short Description:						
Return to Compliance Date:						
Evaluation Agency:	State					

Handler Summary

Importer Activity:	No
Mixed Waste Generator:	No
Transporter Activity:	No
Transfer Facility:	No
Onsite Burner Exemption:	No
Furnace Exemption:	No
Underground Injection Activity:	No
Commercial TSD:	No
Used Oil Transporter:	No
Used Oil Transfer Facility:	No
Used Oil Processor:	No
Used Oil Refiner:	No
Used Oil Burner:	No
Used Oil Market Burner:	No
Used Oil Spec Marketer:	No

Hazardous Waste Handler Details

Sequence No:	1
Receive Date:	19841211
Handler Name:	BUFFALO GENERAL HOSPITAL THE
Federal Waste Generator Code:	1
Generator Code Description:	Large Quantity Generator
Source Type:	Notification

Waste Code Details

Hazardous Waste Code:	D000
Waste Code Description:	DESCRIPTION
Hazardous Waste Code:	X002
Waste Code Description:	DESCRIPTION

Hazardous Waste Handler Details

Sequence No:	1
Receive Date:	19960131
Handler Name:	THE BUFFALO GENERAL HOSPITAL
Federal Waste Generator Code:	1
Generator Code Description:	Large Quantity Generator
Source Type:	Annual/Biennial Report

Map Key	Number of Records	Direction	Distance (mi/ft)	Elev/Diff (ft)	Site	DB
---------	----------------------	-----------	---------------------	-------------------	------	----

Hazardous Waste Handler Details

Sequence No: 1
 Receive Date: 19990714
 Handler Name: BUFFALO GENERAL HOSPITAL THE
 Federal Waste Generator Code: 2
 Generator Code Description: Small Quantity Generator
 Source Type: Implementer

Hazardous Waste Handler Details

Sequence No: 2
 Receive Date: 20010101
 Handler Name: BUFFALO GENERAL HOSPITAL
 Federal Waste Generator Code: 1
 Generator Code Description: Large Quantity Generator
 Source Type: Annual/Biennial Report

Hazardous Waste Handler Details

Sequence No: 2
 Receive Date: 20060101
 Handler Name: BUFFALO GENERAL HOSPITAL THE
 Federal Waste Generator Code: 2
 Generator Code Description: Small Quantity Generator
 Source Type: Implementer

Hazardous Waste Handler Details

Sequence No: 3
 Receive Date: 20070101
 Handler Name: BUFFALO GENERAL HOSPITAL THE
 Federal Waste Generator Code: 2
 Generator Code Description: Small Quantity Generator
 Source Type: Implementer

Hazardous Waste Handler Details

Sequence No: 1
 Receive Date: 20140131
 Handler Name: BUFFALO GENERAL MEDICAL CTR - KALEIDA HEALTH
 Federal Waste Generator Code: 1
 Generator Code Description: Large Quantity Generator
 Source Type: Annual/Biennial Report update with Notification

Waste Code Details

Hazardous Waste Code: D001
 Waste Code Description: IGNITABLE WASTE

Hazardous Waste Code: D002
 Waste Code Description: CORROSIVE WASTE

Hazardous Waste Code: D009
 Waste Code Description: MERCURY

Hazardous Waste Code: D011
 Waste Code Description: SILVER

Hazardous Waste Code: D018
 Waste Code Description: BENZENE

Hazardous Waste Code: F002

Map Key	Number of Records	Direction	Distance (mi/ft)	Elev/Diff (ft)	Site	DB
Waste Code Description:		THE FOLLOWING SPENT HALOGENATED SOLVENTS: TETRACHLOROETHYLENE, METHYLENE CHLORIDE, TRICHLOROETHYLENE, 1,1,1-TRICHLOROETHANE, CHLOROBENZENE, 1,1,2-TRICHLORO-1,2,2-TRIFLUOROETHANE, ORTHO-DICHLOROBENZENE, TRICHLOROFLUOROMETHANE, AND 1,1,2, TRICHLOROETHANE; ALL SPENT SOLVENT MIXTURES/BLENDS CONTAINING, BEFORE USE, A TOTAL OF TEN PERCENT OR MORE (BY VOLUME) OF ONE OR MORE OF THE ABOVE HALOGENATED SOLVENTS OR THOSE SOLVENTS LISTED IN F001, F004, AND F005; AND STILL BOTTOMS FROM THE RECOVERY OF THESE SPENT SOLVENTS AND SPENT SOLVENT MIXTURES.				
Hazardous Waste Code:		F003				
Waste Code Description:		THE FOLLOWING SPENT NONHALOGENATED SOLVENTS: XYLENE, ACETONE, ETHYL ACETATE, ETHYL BENZENE, ETHYL ETHER, METHYL ISOBUTYL KETONE, N-BUTYL ALCOHOL, CYCLOHEXANONE, AND METHANOL; ALL SPENT SOLVENT MIXTURES/BLENDS CONTAINING, BEFORE USE, ONLY THE ABOVE SPENT NONHALOGENATED SOLVENTS; AND ALL SPENT SOLVENT MIXTURES/BLENDS CONTAINING, BEFORE USE, ONE OR MORE OF THE ABOVE NONHALOGENATED SOLVENTS, AND A TOTAL OF TEN PERCENT OR MORE (BY VOLUME) OF ONE OR MORE OF THOSE SOLVENTS LISTED IN F001, F002, F004, AND F005; AND STILL BOTTOMS FROM THE RECOVERY OF THESE SPENT SOLVENTS AND SPENT SOLVENT MIXTURES.				
Hazardous Waste Code:		P105				
Waste Code Description:		SODIUM AZIDE				
Hazardous Waste Code:		U002				
Waste Code Description:		2-PROPANONE (I) (OR) ACETONE (I)				
Hazardous Waste Code:		U010				
Waste Code Description:		AZIRINO [2',3':3,4]PYRROLO[1,2-A]INDOLE-4,7-DIONE, 6-AMINO-8-[[[(AMINOCARBONYL)OXY]METHYL]-1,1A, 2,8,8A,8B-HEXAHYDRO-8A-METHOXY-5-METHYL-, [1AS-(1AALPHA, 8BETA, 8AALPHA, 8BALPHA)]- (OR) MITOMYCIN C				
Hazardous Waste Code:		U015				
Waste Code Description:		AZASERINE (OR) L-SERINE, DIAZOACETATE (ESTER)				
Hazardous Waste Code:		U034				
Waste Code Description:		ACETALDEHYDE, TRICHLORO- (OR) CHLORAL				
Hazardous Waste Code:		U035				
Waste Code Description:		BENZENEBUTANOIC ACID, 4-[BIS(2-CHLOROETHYL)AMINO]- (OR) CHLORAMBUCIL				
Hazardous Waste Code:		U080				
Waste Code Description:		METHANE, DICHLORO- (OR) METHYLENE CHLORIDE				
Hazardous Waste Code:		U123				
Waste Code Description:		FORMIC ACID (C,T)				
Hazardous Waste Code:		U129				
Waste Code Description:		CYCLOHEXANE, 1,2,3,4,5,6-HEXACHLORO-, (1ALPHA, 2ALPHA, 3BETA, 4ALPHA, 5ALPHA, 6BETA)- (OR) LINDANE				
Hazardous Waste Code:		U154				
Waste Code Description:		METHANOL (I) (OR) METHYL ALCOHOL (I)				
Hazardous Waste Code:		U155				
Waste Code Description:		1,2-ETHANEDIAMINE, N,N-DIMETHYL-N'-2-PYRIDINYL-N'-(2-THIENYLMETHYL)- (OR) METHAPYRILENE				
Hazardous Waste Code:		U165				
Waste Code Description:		NAPHTHALENE				
Hazardous Waste Code:		U188				
Waste Code Description:		PHENOL				

Hazardous Waste Handler Details

Sequence No: 2
Receive Date: 20160223
Handler Name: BUFFALO GENERAL MEDICAL CENTER-KALEIDA HEALTH
Federal Waste Generator Code: 1
Generator Code Description: Large Quantity Generator
Source Type: Annual/Biennial Report update with Notification

Map Key	Number of Records	Direction	Distance (mi/ft)	Elev/Diff (ft)	Site	DB
---------	-------------------	-----------	------------------	----------------	------	----

Waste Code Details

Hazardous Waste Code:	D001
Waste Code Description:	IGNITABLE WASTE
Hazardous Waste Code:	D009
Waste Code Description:	MERCURY
Hazardous Waste Code:	D011
Waste Code Description:	SILVER
Hazardous Waste Code:	F003
Waste Code Description:	THE FOLLOWING SPENT NONHALOGENATED SOLVENTS: XYLENE, ACETONE, ETHYL ACETATE, ETHYL BENZENE, ETHYL ETHER, METHYL ISOBUTYL KETONE, N-BUTYL ALCOHOL, CYCLOHEXANONE, AND METHANOL; ALL SPENT SOLVENT MIXTURES/BLENDS CONTAINING, BEFORE USE, ONLY THE ABOVE SPENT NONHALOGENATED SOLVENTS; AND ALL SPENT SOLVENT MIXTURES/BLENDS CONTAINING, BEFORE USE, ONE OR MORE OF THE ABOVE NONHALOGENATED SOLVENTS, AND A TOTAL OF TEN PERCENT OR MORE (BY VOLUME) OF ONE OR MORE OF THOSE SOLVENTS LISTED IN F001, F002, F004, AND F005; AND STILL BOTTOMS FROM THE RECOVERY OF THESE SPENT SOLVENTS AND SPENT SOLVENT MIXTURES.
Hazardous Waste Code:	U002
Waste Code Description:	2-PROPANONE (I) (OR) ACETONE (I)
Hazardous Waste Code:	U010
Waste Code Description:	AZIRINO [2',3':3,4]PYRROLO[1,2-A]INDOLE-4,7-DIONE, 6-AMINO-8-[[[(AMINOCARBONYL)OXY]METHYL]-1,1A, 2,8,8A,8B-HEXAHYDRO-8A-METHOXY-5-METHYL-, [1AS-(1AALPHA, 8BETA, 8AALPHA, 8BALPHA)]- (OR) MITOMYCIN C
Hazardous Waste Code:	U015
Waste Code Description:	AZASERINE (OR) L-SERINE, DIAZOACETATE (ESTER)
Hazardous Waste Code:	U034
Waste Code Description:	ACETALDEHYDE, TRICHLORO- (OR) CHLORAL
Hazardous Waste Code:	U035
Waste Code Description:	BENZENEBUTANOIC ACID, 4-[BIS(2-CHLOROETHYL)AMINO]- (OR) CHLORAMBUCIL
Hazardous Waste Code:	U080
Waste Code Description:	METHANE, DICHLORO- (OR) METHYLENE CHLORIDE
Hazardous Waste Code:	U129
Waste Code Description:	CYCLOHEXANE, 1,2,3,4,5,6-HEXACHLORO-, (1ALPHA, 2ALPHA, 3BETA, 4ALPHA, 5ALPHA, 6BETA)- (OR) LINDANE
Hazardous Waste Code:	U154
Waste Code Description:	METHANOL (I) (OR) METHYL ALCOHOL (I)
Hazardous Waste Code:	U165
Waste Code Description:	NAPHTHALENE

Hazardous Waste Handler Details

Sequence No:	3
Receive Date:	20180227
Handler Name:	BUFFALO GENERAL MEDICAL CENTER-KALEIDA HEALTH
Federal Waste Generator Code:	1
Generator Code Description:	Large Quantity Generator
Source Type:	Annual/Biennial Report update with Notification

Waste Code Details

Hazardous Waste Code:	D001
Waste Code Description:	IGNITABLE WASTE

Map Key	Number of Records	Direction	Distance (mi/ft)	Elev/Diff (ft)	Site	DB
Hazardous Waste Code: Waste Code Description:		D002 CORROSIVE WASTE				
Hazardous Waste Code: Waste Code Description:		D011 SILVER				
Hazardous Waste Code: Waste Code Description:		F003 THE FOLLOWING SPENT NONHALOGENATED SOLVENTS: XYLENE, ACETONE, ETHYL ACETATE, ETHYL BENZENE, ETHYL ETHER, METHYL ISOBUTYL KETONE, N-BUTYL ALCOHOL, CYCLOHEXANONE, AND METHANOL; ALL SPENT SOLVENT MIXTURES/BLENDS CONTAINING, BEFORE USE, ONLY THE ABOVE SPENT NONHALOGENATED SOLVENTS; AND ALL SPENT SOLVENT MIXTURES/BLENDS CONTAINING, BEFORE USE, ONE OR MORE OF THE ABOVE NONHALOGENATED SOLVENTS, AND A TOTAL OF TEN PERCENT OR MORE (BY VOLUME) OF ONE OR MORE OF THOSE SOLVENTS LISTED IN F001, F002, F004, AND F005; AND STILL BOTTOMS FROM THE RECOVERY OF THESE SPENT SOLVENTS AND SPENT SOLVENT MIXTURES.				
Hazardous Waste Code: Waste Code Description:		U002 2-PROPANONE (I) (OR) ACETONE (I)				
Hazardous Waste Code: Waste Code Description:		U010 AZIRINO [2',3':3,4]PYRROLO[1,2-A]INDOLE-4,7-DIONE, 6-AMINO-8-[[AMINOCARBONYL]OXY]METHYL]-1,1A, 2,8,8A,8B-HEXAHYDRO-8A-METHOXY-5-METHYL-, [1AS-(1AALPHA, 8BETA, 8AALPHA, 8BALPHA)]- (OR) MITOMYCIN C				
Hazardous Waste Code: Waste Code Description:		U015 AZASERINE (OR) L-SERINE, DIAZOACETATE (ESTER)				
Hazardous Waste Code: Waste Code Description:		U034 ACETALDEHYDE, TRICHLORO- (OR) CHLORAL				
Hazardous Waste Code: Waste Code Description:		U035 BENZENEBUTANOIC ACID, 4-[BIS(2-CHLOROETHYL)AMINO]- (OR) CHLORAMBUCIL				
Hazardous Waste Code: Waste Code Description:		U080 METHANE, DICHLORO- (OR) METHYLENE CHLORIDE				
Hazardous Waste Code: Waste Code Description:		U122 FORMALDEHYDE				
Hazardous Waste Code: Waste Code Description:		U129 CYCLOHEXANE, 1,2,3,4,5,6-HEXACHLORO-, (1ALPHA, 2ALPHA, 3BETA, 4ALPHA, 5ALPHA, 6BETA)- (OR) LINDANE				
Hazardous Waste Code: Waste Code Description:		U154 METHANOL (I) (OR) METHYL ALCOHOL (I)				
Hazardous Waste Code: Waste Code Description:		U165 NAPHTHALENE				

Hazardous Waste Handler Details

Sequence No: 4
Receive Date: 20200302
Handler Name: BUFFALO GENERAL MEDICAL CENTER-KALEIDA HEALTH
Federal Waste Generator Code: 1
Generator Code Description: Large Quantity Generator
Source Type: Annual/Biennial Report update with Notification

Waste Code Details

Hazardous Waste Code: D001
Waste Code Description: IGNITABLE WASTE

Hazardous Waste Code: D002
Waste Code Description: CORROSIVE WASTE

Hazardous Waste Code: D003

Map Key	Number of Records	Direction	Distance (mi/ft)	Elev/Diff (ft)	Site	DB
Waste Code Description:		REACTIVE WASTE				
Hazardous Waste Code:		D004				
Waste Code Description:		ARSENIC				
Hazardous Waste Code:		D007				
Waste Code Description:		CHROMIUM				
Hazardous Waste Code:		D009				
Waste Code Description:		MERCURY				
Hazardous Waste Code:		D010				
Waste Code Description:		SELENIUM				
Hazardous Waste Code:		D011				
Waste Code Description:		SILVER				
Hazardous Waste Code:		D018				
Waste Code Description:		BENZENE				
Hazardous Waste Code:		D022				
Waste Code Description:		CHLOROFORM				
Hazardous Waste Code:		F003				
Waste Code Description:		THE FOLLOWING SPENT NONHALOGENATED SOLVENTS: XYLENE, ACETONE, ETHYL ACETATE, ETHYL BENZENE, ETHYL ETHER, METHYL ISOBUTYL KETONE, N-BUTYL ALCOHOL, CYCLOHEXANONE, AND METHANOL; ALL SPENT SOLVENT MIXTURES/BLENDS CONTAINING, BEFORE USE, ONLY THE ABOVE SPENT NONHALOGENATED SOLVENTS; AND ALL SPENT SOLVENT MIXTURES/BLENDS CONTAINING, BEFORE USE, ONE OR MORE OF THE ABOVE NONHALOGENATED SOLVENTS, AND A TOTAL OF TEN PERCENT OR MORE (BY VOLUME) OF ONE OR MORE OF THOSE SOLVENTS LISTED IN F001, F002, F004, AND F005; AND STILL BOTTOMS FROM THE RECOVERY OF THESE SPENT SOLVENTS AND SPENT SOLVENT MIXTURES.				
<u>Hazardous Waste Handler Details</u>						
Sequence No:		5				
Receive Date:		20210302				
Handler Name:		BUFFALO GENERAL MEDICAL CENTER-KALEIDA HEALTH				
Federal Waste Generator Code:		1				
Generator Code Description:		Large Quantity Generator				
Source Type:		Annual/Biennial Report update with Notification				
<u>Waste Code Details</u>						
Hazardous Waste Code:		D001				
Waste Code Description:		IGNITABLE WASTE				
Hazardous Waste Code:		D007				
Waste Code Description:		CHROMIUM				
Hazardous Waste Code:		D009				
Waste Code Description:		MERCURY				
Hazardous Waste Code:		D010				
Waste Code Description:		SELENIUM				
Hazardous Waste Code:		D011				
Waste Code Description:		SILVER				
Hazardous Waste Code:		D018				
Waste Code Description:		BENZENE				
Hazardous Waste Code:		D042				
Waste Code Description:		2,4,6-TRICHLOROPHENOL				
Hazardous Waste Code:		F001				
Waste Code Description:		THE FOLLOWING SPENT HALOGENATED SOLVENTS USED IN DEGREASING: TETRACHLOROETHYLENE,				

Map Key	Number of Records	Direction	Distance (mi/ft)	Elev/Diff (ft)	Site	DB
					TRICHLORETHYLENE, METHYLENE CHLORIDE, 1,1,1-TRICHLOROETHANE, CARBON TETRACHLORIDE AND CHLORINATED FLUOROCARBONS; ALL SPENT SOLVENT MIXTURES/BLENDS USED IN DEGREASING CONTAINING, BEFORE USE, A TOTAL OF TEN PERCENT OR MORE (BY VOLUME) OF ONE OR MORE OF THE ABOVE HALOGENATED SOLVENTS OR THOSE SOLVENTS LISTED IN F002, F004, AND F005; AND STILL BOTTOMS FROM THE RECOVERY OF THESE SPENT SOLVENTS AND SPENT SOLVENT MIXTURES.	
	Hazardous Waste Code:	F002				
	Waste Code Description:	THE FOLLOWING SPENT HALOGENATED SOLVENTS: TETRACHLOROETHYLENE, METHYLENE CHLORIDE, TRICHLOROETHYLENE, 1,1,1-TRICHLOROETHANE, CHLOROBENZENE, 1,1,2-TRICHLORO-1,2,2-TRIFLUOROETHANE, ORTHO-DICHLOROBENZENE, TRICHLOROFLUOROMETHANE, AND 1,1,2, TRICHLOROETHANE; ALL SPENT SOLVENT MIXTURES/BLENDS CONTAINING, BEFORE USE, A TOTAL OF TEN PERCENT OR MORE (BY VOLUME) OF ONE OR MORE OF THE ABOVE HALOGENATED SOLVENTS OR THOSE SOLVENTS LISTED IN F001, F004, AND F005; AND STILL BOTTOMS FROM THE RECOVERY OF THESE SPENT SOLVENTS AND SPENT SOLVENT MIXTURES.				
	Hazardous Waste Code:	F003				
	Waste Code Description:	THE FOLLOWING SPENT NONHALOGENATED SOLVENTS: XYLENE, ACETONE, ETHYL ACETATE, ETHYL BENZENE, ETHYL ETHER, METHYL ISOBUTYL KETONE, N-BUTYL ALCOHOL, CYCLOHEXANONE, AND METHANOL; ALL SPENT SOLVENT MIXTURES/BLENDS CONTAINING, BEFORE USE, ONLY THE ABOVE SPENT NONHALOGENATED SOLVENTS; AND ALL SPENT SOLVENT MIXTURES/BLENDS CONTAINING, BEFORE USE, ONE OR MORE OF THE ABOVE NONHALOGENATED SOLVENTS, AND A TOTAL OF TEN PERCENT OR MORE (BY VOLUME) OF ONE OR MORE OF THOSE SOLVENTS LISTED IN F001, F002, F004, AND F005; AND STILL BOTTOMS FROM THE RECOVERY OF THESE SPENT SOLVENTS AND SPENT SOLVENT MIXTURES.				
	Hazardous Waste Code:	P001				
	Waste Code Description:	2H-1-BENZOPYRAN-2-ONE, 4-HYDROXY-3-(3-OXO-1-PHENYLBUTYL)-, & SALTS, WHEN PRESENT AT CONCENTRATIONS GREATER THAN 0.3% (OR) WARFARIN, & SALTS, WHEN PRESENT AT CONCENTRATIONS GREATER THAN 0.3%				
	Hazardous Waste Code:	P075				
	Waste Code Description:	NICOTINE, & SALTS (OR) PYRIDINE, 3-(1-METHYL-2-PYRROLIDINYL)-,(S)-, & SALTS				
	Hazardous Waste Code:	P188				
	Waste Code Description:	BENZOIC ACID, 2-HYDROXY-, COMPD. WITH (3AS-CIS)-1,2,3,3A,8,8A-HEXAHYDRO-1,3A,8-TRIMETHYLPYRROLO[2,3-B]INDOL-5-YL METHYLCARBAMATE ESTER (1:1) (OR) PHYSOSTIGMINE SALICYLATE				
	Hazardous Waste Code:	U010				
	Waste Code Description:	AZIRINO [2',3':3,4]PYRROLO[1,2-A]INDOLE-4,7-DIONE, 6-AMINO-8-[[[(AMINOCARBONYL)OXY]METHYL]-1,1A, 2,8,8A,8B-HEXAHYDRO-8A-METHOXY-5-METHYL-, [1AS-(1AALPHA, 8BETA, 8AALPHA, 8BALPHA)]- (OR) MITOMYCIN C				
	Hazardous Waste Code:	U058				
	Waste Code Description:	2H-1,3,2-OXAZAPHOSPHORIN-2-AMINE, N,N-BIS(2-CHLOROETHYL)TETRAHYDRO-, 2-OXIDE (OR) CYCLOPHOSPHAMIDE				
<u>Hazardous Waste Handler Details</u>						
	Sequence No:	6				
	Receive Date:	20220301				
	Handler Name:	BUFFALO GENERAL MEDICAL CENTER-KALEIDA HEALTH				
	Federal Waste Generator Code:	1				
	Generator Code Description:	Large Quantity Generator				
	Source Type:	Annual/Biennial Report update with Notification				
<u>Waste Code Details</u>						
	Hazardous Waste Code:	D001				
	Waste Code Description:	IGNITABLE WASTE				
	Hazardous Waste Code:	D002				
	Waste Code Description:	CORROSIVE WASTE				
	Hazardous Waste Code:	D007				
	Waste Code Description:	CHROMIUM				
	Hazardous Waste Code:	D009				

Map Key	Number of Records	Direction	Distance (mi/ft)	Elev/Diff (ft)	Site	DB
Waste Code Description:		MERCURY				
Hazardous Waste Code:		D010				
Waste Code Description:		SELENIUM				
Hazardous Waste Code:		D011				
Waste Code Description:		SILVER				
Hazardous Waste Code:		D018				
Waste Code Description:		BENZENE				
Hazardous Waste Code:		D042				
Waste Code Description:		2,4,6-TRICHLOROPHENOL				
Hazardous Waste Code:		F001				
Waste Code Description:		THE FOLLOWING SPENT HALOGENATED SOLVENTS USED IN DEGREASING: TETRACHLOROETHYLENE, TRICHLORETHYLENE, METHYLENE CHLORIDE, 1,1,1-TRICHLOROETHANE, CARBON TETRACHLORIDE AND CHLORINATED FLUOROCARBONS; ALL SPENT SOLVENT MIXTURES/BLENDS USED IN DEGREASING CONTAINING, BEFORE USE, A TOTAL OF TEN PERCENT OR MORE (BY VOLUME) OF ONE OR MORE OF THE ABOVE HALOGENATED SOLVENTS OR THOSE SOLVENTS LISTED IN F002, F004, AND F005; AND STILL BOTTOMS FROM THE RECOVERY OF THESE SPENT SOLVENTS AND SPENT SOLVENT MIXTURES.				
Hazardous Waste Code:		F002				
Waste Code Description:		THE FOLLOWING SPENT HALOGENATED SOLVENTS: TETRACHLOROETHYLENE, METHYLENE CHLORIDE, TRICHLOROETHYLENE, 1,1,1-TRICHLOROETHANE, CHLOROBENZENE, 1,1,2-TRICHLORO-1,2,2-TRIFLUOROETHANE, ORTHO-DICHLOROBENZENE, TRICHLOROFLUOROMETHANE, AND 1,1,2, TRICHLOROETHANE; ALL SPENT SOLVENT MIXTURES/BLENDS CONTAINING, BEFORE USE, A TOTAL OF TEN PERCENT OR MORE (BY VOLUME) OF ONE OR MORE OF THE ABOVE HALOGENATED SOLVENTS OR THOSE SOLVENTS LISTED IN F001, F004, AND F005; AND STILL BOTTOMS FROM THE RECOVERY OF THESE SPENT SOLVENTS AND SPENT SOLVENT MIXTURES.				
Hazardous Waste Code:		F003				
Waste Code Description:		THE FOLLOWING SPENT NONHALOGENATED SOLVENTS: XYLENE, ACETONE, ETHYL ACETATE, ETHYL BENZENE, ETHYL ETHER, METHYL ISOBUTYL KETONE, N-BUTYL ALCOHOL, CYCLOHEXANONE, AND METHANOL; ALL SPENT SOLVENT MIXTURES/BLENDS CONTAINING, BEFORE USE, ONLY THE ABOVE SPENT NONHALOGENATED SOLVENTS; AND ALL SPENT SOLVENT MIXTURES/BLENDS CONTAINING, BEFORE USE, ONE OR MORE OF THE ABOVE NONHALOGENATED SOLVENTS, AND A TOTAL OF TEN PERCENT OR MORE (BY VOLUME) OF ONE OR MORE OF THOSE SOLVENTS LISTED IN F001, F002, F004, AND F005; AND STILL BOTTOMS FROM THE RECOVERY OF THESE SPENT SOLVENTS AND SPENT SOLVENT MIXTURES.				
Hazardous Waste Code:		P001				
Waste Code Description:		2H-1-BENZOPYRAN-2-ONE, 4-HYDROXY-3-(3-OXO-1-PHENYLBUTYL)-, & SALTS, WHEN PRESENT AT CONCENTRATIONS GREATER THAN 0.3% (OR) WARFARIN, & SALTS, WHEN PRESENT AT CONCENTRATIONS GREATER THAN 0.3%				
Hazardous Waste Code:		P075				
Waste Code Description:		NICOTINE, & SALTS (OR) PYRIDINE, 3-(1-METHYL-2-PYRROLIDINYL)-,(S)-, & SALTS				
Hazardous Waste Code:		P188				
Waste Code Description:		BENZOIC ACID, 2-HYDROXY-, COMPD. WITH (3AS-CIS)-1,2,3,3A,8,8A-HEXAHYDRO-1,3A,8-TRIMETHYLPYRROLO[2,3-B]INDOL-5-YL METHYLCARBAMATE ESTER (1:1) (OR) PHYSOSTIGMINE SALICYLATE				
Hazardous Waste Code:		U010				
Waste Code Description:		AZIRINO [2',3':3,4]PYRROLO[1,2-A]INDOLE-4,7-DIONE, 6-AMINO-8-[[[AMINOCARBONYL]OXY]METHYL]-1,1A, 2,8,8A,8B-HEXAHYDRO-8A-METHOXY-5-METHYL-, [1AS-(1AALPHA, 8BETA, 8AALPHA, 8BALPHA)]- (OR) MITOMYCIN C				
Hazardous Waste Code:		U058				
Waste Code Description:		2H-1,3,2-OXAZAPHOSPHORIN-2-AMINE, N,N-BIS(2-CHLOROETHYL)TETRAHYDRO-, 2-OXIDE (OR) CYCLOPHOSPHAMIDE				
<u>Hazardous Waste Handler Details</u>						
Sequence No:		7				
Receive Date:		20230228				
Handler Name:		BUFFALO GENERAL MEDICAL CENTER-KALEIDA HEALTH				
Federal Waste Generator Code:		1				

Map Key	Number of Records	Direction	Distance (mi/ft)	Elev/Diff (ft)	Site	DB
Generator Code Description:		Large Quantity Generator				
Source Type:		Annual/Biennial Report update with Notification				
<u>Waste Code Details</u>						
Hazardous Waste Code:		D001				
Waste Code Description:		IGNITABLE WASTE				
Hazardous Waste Code:		D002				
Waste Code Description:		CORROSIVE WASTE				
Hazardous Waste Code:		D007				
Waste Code Description:		CHROMIUM				
Hazardous Waste Code:		D009				
Waste Code Description:		MERCURY				
Hazardous Waste Code:		D010				
Waste Code Description:		SELENIUM				
Hazardous Waste Code:		D011				
Waste Code Description:		SILVER				
Hazardous Waste Code:		D018				
Waste Code Description:		BENZENE				
Hazardous Waste Code:		D042				
Waste Code Description:		2,4,6-TRICHLOROPHENOL				
Hazardous Waste Code:		F001				
Waste Code Description:		THE FOLLOWING SPENT HALOGENATED SOLVENTS USED IN DEGREASING: TETRACHLOROETHYLENE, TRICHLORETHYLENE, METHYLENE CHLORIDE, 1,1,1-TRICHLOROETHANE, CARBON TETRACHLORIDE AND CHLORINATED FLUOROCARBONS; ALL SPENT SOLVENT MIXTURES/BLENDS USED IN DEGREASING CONTAINING, BEFORE USE, A TOTAL OF TEN PERCENT OR MORE (BY VOLUME) OF ONE OR MORE OF THE ABOVE HALOGENATED SOLVENTS OR THOSE SOLVENTS LISTED IN F002, F004, AND F005; AND STILL BOTTOMS FROM THE RECOVERY OF THESE SPENT SOLVENTS AND SPENT SOLVENT MIXTURES.				
Hazardous Waste Code:		F002				
Waste Code Description:		THE FOLLOWING SPENT HALOGENATED SOLVENTS: TETRACHLOROETHYLENE, METHYLENE CHLORIDE, TRICHLOROETHYLENE, 1,1,1-TRICHLOROETHANE, CHLOROBENZENE, 1,1,2-TRICHLORO-1,2,2-TRIFLUOROETHANE, ORTHO-DICHLOROBENZENE, TRICHLOROFLUOROMETHANE, AND 1,1,2, TRICHLOROETHANE; ALL SPENT SOLVENT MIXTURES/BLENDS CONTAINING, BEFORE USE, A TOTAL OF TEN PERCENT OR MORE (BY VOLUME) OF ONE OR MORE OF THE ABOVE HALOGENATED SOLVENTS OR THOSE SOLVENTS LISTED IN F001, F004, AND F005; AND STILL BOTTOMS FROM THE RECOVERY OF THESE SPENT SOLVENTS AND SPENT SOLVENT MIXTURES.				
Hazardous Waste Code:		F003				
Waste Code Description:		THE FOLLOWING SPENT NONHALOGENATED SOLVENTS: XYLENE, ACETONE, ETHYL ACETATE, ETHYL BENZENE, ETHYL ETHER, METHYL ISOBUTYL KETONE, N-BUTYL ALCOHOL, CYCLOHEXANONE, AND METHANOL; ALL SPENT SOLVENT MIXTURES/BLENDS CONTAINING, BEFORE USE, ONLY THE ABOVE SPENT NONHALOGENATED SOLVENTS; AND ALL SPENT SOLVENT MIXTURES/BLENDS CONTAINING, BEFORE USE, ONE OR MORE OF THE ABOVE NONHALOGENATED SOLVENTS, AND A TOTAL OF TEN PERCENT OR MORE (BY VOLUME) OF ONE OR MORE OF THOSE SOLVENTS LISTED IN F001, F002, F004, AND F005; AND STILL BOTTOMS FROM THE RECOVERY OF THESE SPENT SOLVENTS AND SPENT SOLVENT MIXTURES.				
Hazardous Waste Code:		P001				
Waste Code Description:		2H-1-BENZOPYRAN-2-ONE, 4-HYDROXY-3-(3-OXO-1-PHENYLBUTYL)-, & SALTS, WHEN PRESENT AT CONCENTRATIONS GREATER THAN 0.3% (OR) WARFARIN, & SALTS, WHEN PRESENT AT CONCENTRATIONS GREATER THAN 0.3%				
Hazardous Waste Code:		P075				
Waste Code Description:		NICOTINE, & SALTS (OR) PYRIDINE, 3-(1-METHYL-2-PYRROLIDINYL)-,(S)-, & SALTS				
Hazardous Waste Code:		P188				
Waste Code Description:		BENZOIC ACID, 2-HYDROXY-, COMPD. WITH (3AS-CIS)-1,2,3,3A,8,8A-HEXAHYDRO-1,3A,8-TRIMETHYLPYRROLO[2,3-B]INDOL-5-YL METHYLCARBAMATE ESTER (1:1) (OR) PHYSOSTIGMINE SALICYLATE				

Map Key	Number of Records	Direction	Distance (mi/ft)	Elev/Diff (ft)	Site	DB
Hazardous Waste Code:		U010				
Waste Code Description:		AZIRINO [2',3':3,4]PYRROLO[1,2-A]INDOLE-4,7-DIONE, 6-AMINO-8-[[[(AMINOCARBONYL)OXY]METHYL]-1,1A, 2,8,8A,8B-HEXAHYDRO-8A-METHOXY-5-METHYL-, [1AS-(1AALPHA, 8BETA, 8AALPHA, 8BALPHA)]- (OR) MITOMYCIN C				
Hazardous Waste Code:		U058				
Waste Code Description:		2H-1,3,2-OXAZAPHOSPHORIN-2-AMINE, N,N-BIS(2-CHLOROETHYL)TETRAHYDRO-, 2-OXIDE (OR) CYCLOPHOSPHAMIDE				
<u>Hazardous Waste Handler Details</u>						
Sequence No:		8				
Receive Date:		20240305				
Handler Name:		BUFFALO GENERAL MEDICAL CENTER-KALEIDA HEALTH				
Federal Waste Generator Code:		1				
Generator Code Description:		Large Quantity Generator				
Source Type:		Annual/Biennial Report update with Notification				
<u>Waste Code Details</u>						
Hazardous Waste Code:		D001				
Waste Code Description:		IGNITABLE WASTE				
Hazardous Waste Code:		D002				
Waste Code Description:		CORROSIVE WASTE				
Hazardous Waste Code:		D007				
Waste Code Description:		CHROMIUM				
Hazardous Waste Code:		D009				
Waste Code Description:		MERCURY				
Hazardous Waste Code:		D010				
Waste Code Description:		SELENIUM				
Hazardous Waste Code:		D011				
Waste Code Description:		SILVER				
Hazardous Waste Code:		D018				
Waste Code Description:		BENZENE				
Hazardous Waste Code:		D022				
Waste Code Description:		CHLOROFORM				
Hazardous Waste Code:		D024				
Waste Code Description:		M-CRESOL				
Hazardous Waste Code:		D026				
Waste Code Description:		CRESOL				
Hazardous Waste Code:		D028				
Waste Code Description:		1,2-DICHLOROETHANE				
Hazardous Waste Code:		D042				
Waste Code Description:		2,4,6-TRICHLOROPHENOL				
Hazardous Waste Code:		F001				
Waste Code Description:		THE FOLLOWING SPENT HALOGENATED SOLVENTS USED IN DEGREASING: TETRACHLOROETHYLENE, TRICHLORETHYLENE, METHYLENE CHLORIDE, 1,1,1-TRICHLOROETHANE, CARBON TETRACHLORIDE AND CHLORINATED FLUOROCARBONS; ALL SPENT SOLVENT MIXTURES/BLENDS USED IN DEGREASING CONTAINING, BEFORE USE, A TOTAL OF TEN PERCENT OR MORE (BY VOLUME) OF ONE OR MORE OF THE ABOVE HALOGENATED SOLVENTS OR THOSE SOLVENTS LISTED IN F002, F004, AND F005; AND STILL BOTTOMS FROM THE RECOVERY OF THESE SPENT SOLVENTS AND SPENT SOLVENT MIXTURES.				
Hazardous Waste Code:		F002				
Waste Code Description:		THE FOLLOWING SPENT HALOGENATED SOLVENTS: TETRACHLOROETHYLENE, METHYLENE CHLORIDE, TRICHLOROETHYLENE, 1,1,1-TRICHLOROETHANE, CHLOROBENZENE, 1,1,2-TRICHLORO-				

Map Key	Number of Records	Direction	Distance (mi/ft)	Elev/Diff (ft)	Site	DB
					1,2,2-TRIFLUOROETHANE, ORTHO-DICHLOROBENZENE, TRICHLOROFLUOROMETHANE, AND 1,1,2, TRICHLOROETHANE; ALL SPENT SOLVENT MIXTURES/BLENDS CONTAINING, BEFORE USE, A TOTAL OF TEN PERCENT OR MORE (BY VOLUME) OF ONE OR MORE OF THE ABOVE HALOGENATED SOLVENTS OR THOSE SOLVENTS LISTED IN F001, F004, AND F005; AND STILL BOTTOMS FROM THE RECOVERY OF THESE SPENT SOLVENTS AND SPENT SOLVENT MIXTURES.	
	Hazardous Waste Code:	F003				
	Waste Code Description:	THE FOLLOWING SPENT NONHALOGENATED SOLVENTS: XYLENE, ACETONE, ETHYL ACETATE, ETHYL BENZENE, ETHYL ETHER, METHYL ISOBUTYL KETONE, N-BUTYL ALCOHOL, CYCLOHEXANONE, AND METHANOL; ALL SPENT SOLVENT MIXTURES/BLENDS CONTAINING, BEFORE USE, ONLY THE ABOVE SPENT NONHALOGENATED SOLVENTS; AND ALL SPENT SOLVENT MIXTURES/BLENDS CONTAINING, BEFORE USE, ONE OR MORE OF THE ABOVE NONHALOGENATED SOLVENTS, AND A TOTAL OF TEN PERCENT OR MORE (BY VOLUME) OF ONE OR MORE OF THOSE SOLVENTS LISTED IN F001, F002, F004, AND F005; AND STILL BOTTOMS FROM THE RECOVERY OF THESE SPENT SOLVENTS AND SPENT SOLVENT MIXTURES.				
	Hazardous Waste Code:	F005				
	Waste Code Description:	THE FOLLOWING SPENT NONHALOGENATED SOLVENTS: TOLUENE, METHYL ETHYL KETONE, CARBON DISULFIDE, ISOBUTANOL, PYRIDINE, BENZENE, 2-ETHOXYETHANOL, AND 2-NITROPROPANE; ALL SPENT SOLVENT MIXTURES/BLENDS CONTAINING, BEFORE USE, A TOTAL OF TEN PERCENT OR MORE (BY VOLUME) OF ONE OR MORE OF THE ABOVE NONHALOGENATED SOLVENTS OR THOSE SOLVENTS LISTED IN F001, F002, OR F004; AND STILL BOTTOMS FROM THE RECOVERY OF THESE SPENT SOLVENTS AND SPENT SOLVENT MIXTURES.				
	Hazardous Waste Code:	LABP				
	Waste Code Description:	LAB PACK				
	Hazardous Waste Code:	P075				
	Waste Code Description:	NICOTINE, & SALTS (OR) PYRIDINE, 3-(1-METHYL-2-PYRROLIDINYL)-(S)-, & SALTS				
	Hazardous Waste Code:	P098				
	Waste Code Description:	POTASSIUM CYANIDE (OR) POTASSIUM CYANIDE K(CN)				
	Hazardous Waste Code:	P105				
	Waste Code Description:	SODIUM AZIDE				
	Hazardous Waste Code:	P188				
	Waste Code Description:	BENZOIC ACID, 2-HYDROXY-, COMPD. WITH (3AS-CIS)-1,2,3,3A,8,8A-HEXAHYDRO-1,3A,8-TRIMETHYLPYRROLO[2,3-B]INDOL-5-YL METHYLCARBAMATE ESTER (1:1) (OR) PHYSOSTIGMINE SALICYLATE				
	Hazardous Waste Code:	U002				
	Waste Code Description:	2-PROPANONE (I) (OR) ACETONE (I)				
	Hazardous Waste Code:	U010				
	Waste Code Description:	AZIRINO [2',3':3,4]PYRROLO[1,2-A]INDOLE-4,7-DIONE, 6-AMINO-8-[[AMINOCARBONYLOXY]METHYL]-1,1A, 2,8,8A,8B-HEXAHYDRO-8A-METHOXY-5-METHYL-, [1AS-(1AALPHA, 8BETA, 8AALPHA, 8BALPHA)]- (OR) MITOMYCIN C				
	Hazardous Waste Code:	U035				
	Waste Code Description:	BENZENEBUTANOIC ACID, 4-[BIS(2-CHLOROETHYL)AMINO]- (OR) CHLORAMBUCIL				
	Hazardous Waste Code:	U044				
	Waste Code Description:	CHLOROFORM (OR) METHANE, TRICHLORO-				
	Hazardous Waste Code:	U058				
	Waste Code Description:	2H-1,3,2-OXAZAPHOSPHORIN-2-AMINE, N,N-BIS(2-CHLOROETHYL)TETRAHYDRO-, 2-OXIDE (OR) CYCLOPHOSPHAMIDE				
	Hazardous Waste Code:	U150				
	Waste Code Description:	L-PHENYLALANINE, 4-[BIS(2-CHLOROETHYL)AMINO]- (OR) MELPHALAN				
	Hazardous Waste Code:	U154				
	Waste Code Description:	METHANOL (I) (OR) METHYL ALCOHOL (I)				
	Hazardous Waste Code:	U188				
	Waste Code Description:	PHENOL				
	Hazardous Waste Code:	U205				
	Waste Code Description:	SELENIUM SULFIDE (OR) SELENIUM SULFIDE SES2 (R,T)				

Map Key	Number of Records	Direction	Distance (mi/ft)	Elev/Diff (ft)	Site	DB
Hazardous Waste Code:		U220				
Waste Code Description:		BENZENE, METHYL- (OR) TOLUENE				
<u>Owner/Operator Details</u>						
Owner/Operator Ind:	Current Operator				Street No:	100
Type:	Private				Street 1:	HIGH ST
Name:	VINCENT C. PERRI				Street 2:	
Dt Became Current:	20010101				City:	BUFFALO
Dt Ended Current:					State:	NY
Phone:	716-859-4597				Country:	US
Source Type:	Annual/Biennial Report update with Notification				Zip Code:	14203
Owner/Operator Ind:	Current Owner				Street No:	
Type:	Private				Street 1:	NOT REQUIRED
Name:	THE BUFFALO GENERAL HOSPITAL				Street 2:	
Dt Became Current:					City:	NOT REQUIRED
Dt Ended Current:					State:	WY
Phone:	212-555-1212				Country:	
Source Type:	Notification				Zip Code:	99999
Owner/Operator Ind:	Current Operator				Street No:	726
Type:	Private				Street 1:	EXCHANGE ST
Name:	KALEIDA HEALTH				Street 2:	
Dt Became Current:	20010101				City:	BUFFALO
Dt Ended Current:					State:	NY
Phone:					Country:	US
Source Type:	Annual/Biennial Report update with Notification				Zip Code:	14203
Owner/Operator Ind:	Current Owner				Street No:	
Type:	Private				Street 1:	NOT REQUIRED
Name:	THE BUFFALO GENERAL HOSPITAL				Street 2:	
Dt Became Current:					City:	NOT REQUIRED
Dt Ended Current:					State:	WY
Phone:	212-555-1212				Country:	US
Source Type:	Implementer				Zip Code:	99999
Owner/Operator Ind:	Current Operator				Street No:	
Type:	Private				Street 1:	NOT REQUIRED
Name:	THE BUFFALO GENERAL HOSPITAL				Street 2:	
Dt Became Current:					City:	NOT REQUIRED
Dt Ended Current:					State:	WY
Phone:	212-555-1212				Country:	US
Source Type:	Implementer				Zip Code:	99999
Owner/Operator Ind:	Current Owner				Street No:	100
Type:	Private				Street 1:	HIGH ST
Name:	KALEIDA HEALTH				Street 2:	
Dt Became Current:	20010101				City:	BUFFALO
Dt Ended Current:					State:	NY
Phone:	716-859-4597				Country:	US
Source Type:	Annual/Biennial Report update with Notification				Zip Code:	14203
Owner/Operator Ind:	Current Owner				Street No:	100
Type:	Private				Street 1:	HIGH ST
Name:	KALEIDA HEALTH				Street 2:	
Dt Became Current:	20010101				City:	BUFFALO
Dt Ended Current:					State:	NY
Phone:	716-859-2715				Country:	US
Source Type:	Annual/Biennial Report update with Notification				Zip Code:	14203
Owner/Operator Ind:	Current Operator				Street No:	100
Type:	Private				Street 1:	HIGH ST
Name:	TIMOTHY R BATT				Street 2:	
Dt Became Current:	20010101				City:	BUFFALO
Dt Ended Current:					State:	NY
Phone:	716-859-2715				Country:	US

Map Key	Number of Records	Direction	Distance (mi/ft)	Elev/Diff (ft)	Site	DB
<hr/>						
Source Type:	Annual/Biennial Report update with Notification			Zip Code:	14203	
Owner/Operator Ind:	Current Owner			Street No:	726	
Type:	Private			Street 1:	EXCHANGE ST	
Name:	KALEIDA HEALTH			Street 2:		
Dt Became Current:	20010101			City:	BUFFALO	
Dt Ended Current:				State:	NY	
Phone:	716-859-2715			Country:	US	
Source Type:	Annual/Biennial Report update with Notification			Zip Code:	14203	
<hr/>						
<u>Historical Handler Details</u>						
Receive Dt:	20230228					
Generator Code Description:	Large Quantity Generator					
Handler Name:	BUFFALO GENERAL MEDICAL CENTER-KALEIDA HEALTH					
Receive Dt:	20220301					
Generator Code Description:	Large Quantity Generator					
Handler Name:	BUFFALO GENERAL MEDICAL CENTER-KALEIDA HEALTH					
Receive Dt:	20210302					
Generator Code Description:	Large Quantity Generator					
Handler Name:	BUFFALO GENERAL MEDICAL CENTER-KALEIDA HEALTH					
Receive Dt:	20200302					
Generator Code Description:	Large Quantity Generator					
Handler Name:	BUFFALO GENERAL MEDICAL CENTER-KALEIDA HEALTH					
Receive Dt:	20180227					
Generator Code Description:	Large Quantity Generator					
Handler Name:	BUFFALO GENERAL MEDICAL CENTER-KALEIDA HEALTH					
Receive Dt:	20160223					
Generator Code Description:	Large Quantity Generator					
Handler Name:	BUFFALO GENERAL MEDICAL CENTER-KALEIDA HEALTH					
Receive Dt:	20140131					
Generator Code Description:	Large Quantity Generator					
Handler Name:	BUFFALO GENERAL MEDICAL CTR - KALEIDA HEALTH					
Receive Dt:	20070101					
Generator Code Description:	Small Quantity Generator					
Handler Name:	BUFFALO GENERAL HOSPITAL THE					
Receive Dt:	20060101					
Generator Code Description:	Small Quantity Generator					
Handler Name:	BUFFALO GENERAL HOSPITAL THE					
Receive Dt:	20010101					
Generator Code Description:	Large Quantity Generator					
Handler Name:	BUFFALO GENERAL HOSPITAL					
Receive Dt:	19990714					
Generator Code Description:	Small Quantity Generator					
Handler Name:	BUFFALO GENERAL HOSPITAL THE					
Receive Dt:	19960131					
Generator Code Description:	Large Quantity Generator					
Handler Name:	THE BUFFALO GENERAL HOSPITAL					
Receive Dt:	19841211					
Generator Code Description:	Large Quantity Generator					
Handler Name:	BUFFALO GENERAL HOSPITAL THE					
<hr/>						
24	3 of 28	SSW	0.11 / 562.93	662.82 / 19	MULTILAB - FIRST FLOOR 100 HIGH ST ROOM 122 BUFFALO NY 14203-1154	RCRA SQG

Map Key	Number of Records	Direction	Distance (mi/ft)	Elev/Diff (ft)	Site	DB
---------	----------------------	-----------	---------------------	-------------------	------	----

EPA Handler ID:	NYR000144576
Gen Status Universe:	Small Quantity Generator
Contact Name:	ANTHONY OSWALD
Contact Address:	200 , WINSPEAR AVE , SUNY @ BUFFALO , BUFFALO , NY, 14215 , US
Contact Phone No and Ext:	716-829-3301
Contact Email:	AOSWALD@FACILITIES.BUFFALO.EDU
Contact Country:	US
County Name:	ERIE
EPA Region:	02
Land Type:	Municipal
Receive Date:	20070222
Location Latitude:	42.900325
Location Longitude:	-78.86631

Violation/Evaluation Summary

Note:	NO RECORDS: As of Apr 2024, there are no Compliance Monitoring and Enforcement (violation) records associated with this facility (EPA ID).
--------------	--

Handler Summary

Importer Activity:	No
Mixed Waste Generator:	No
Transporter Activity:	No
Transfer Facility:	No
Onsite Burner Exemption:	No
Furnace Exemption:	No
Underground Injection Activity:	No
Commercial TSD:	No
Used Oil Transporter:	No
Used Oil Transfer Facility:	No
Used Oil Processor:	No
Used Oil Refiner:	No
Used Oil Burner:	No
Used Oil Market Burner:	No
Used Oil Spec Marketer:	No

Hazardous Waste Handler Details

Sequence No:	1
Receive Date:	20070222
Handler Name:	MULTILAB - FIRST FLOOR
Federal Waste Generator Code:	2
Generator Code Description:	Small Quantity Generator
Source Type:	Implementer

Hazardous Waste Handler Details

Sequence No:	2
Receive Date:	20070222
Handler Name:	MULTILAB - FIRST FLOOR
Federal Waste Generator Code:	2
Generator Code Description:	Small Quantity Generator
Source Type:	Implementer

Hazardous Waste Handler Details

Sequence No:	1
Receive Date:	20070223
Handler Name:	MULTILAB - FIRST FLOOR
Federal Waste Generator Code:	2
Generator Code Description:	Small Quantity Generator

Map Key	Number of Records	Direction	Distance (mi/ft)	Elev/Diff (ft)	Site	DB
Source Type:		Notification				
<u>Waste Code Details</u>						
Hazardous Waste Code:		D001				
Waste Code Description:		IGNITABLE WASTE				
Hazardous Waste Code:		D002				
Waste Code Description:		CORROSIVE WASTE				
Hazardous Waste Code:		D003				
Waste Code Description:		REACTIVE WASTE				
Hazardous Waste Code:		D004				
Waste Code Description:		ARSENIC				
Hazardous Waste Code:		D007				
Waste Code Description:		CHROMIUM				
Hazardous Waste Code:		D008				
Waste Code Description:		LEAD				
Hazardous Waste Code:		D009				
Waste Code Description:		MERCURY				
Hazardous Waste Code:		D011				
Waste Code Description:		SILVER				
Hazardous Waste Code:		D022				
Waste Code Description:		CHLOROFORM				
Hazardous Waste Code:		F002				
Waste Code Description:		THE FOLLOWING SPENT HALOGENATED SOLVENTS: TETRACHLOROETHYLENE, METHYLENE CHLORIDE, TRICHLOROETHYLENE, 1,1,1-TRICHLOROETHANE, CHLOROBENZENE, 1,1,2-TRICHLORO-1,2,2-TRIFLUOROETHANE, ORTHO-DICHLOROBENZENE, TRICHLOROFLUOROMETHANE, AND 1,1,2, TRICHLOROETHANE; ALL SPENT SOLVENT MIXTURES/BLENDS CONTAINING, BEFORE USE, A TOTAL OF TEN PERCENT OR MORE (BY VOLUME) OF ONE OR MORE OF THE ABOVE HALOGENATED SOLVENTS OR THOSE SOLVENTS LISTED IN F001, F004, AND F005; AND STILL BOTTOMS FROM THE RECOVERY OF THESE SPENT SOLVENTS AND SPENT SOLVENT MIXTURES.				
Hazardous Waste Code:		F003				
Waste Code Description:		THE FOLLOWING SPENT NONHALOGENATED SOLVENTS: XYLENE, ACETONE, ETHYL ACETATE, ETHYL BENZENE, ETHYL ETHER, METHYL ISOBUTYL KETONE, N-BUTYL ALCOHOL, CYCLOHEXANONE, AND METHANOL; ALL SPENT SOLVENT MIXTURES/BLENDS CONTAINING, BEFORE USE, ONLY THE ABOVE SPENT NONHALOGENATED SOLVENTS; AND ALL SPENT SOLVENT MIXTURES/BLENDS CONTAINING, BEFORE USE, ONE OR MORE OF THE ABOVE NONHALOGENATED SOLVENTS, AND A TOTAL OF TEN PERCENT OR MORE (BY VOLUME) OF ONE OR MORE OF THOSE SOLVENTS LISTED IN F001, F002, F004, AND F005; AND STILL BOTTOMS FROM THE RECOVERY OF THESE SPENT SOLVENTS AND SPENT SOLVENT MIXTURES.				
Hazardous Waste Code:		P030				
Waste Code Description:		CYANIDES (SOLUBLE CYANIDE SALTS), NOT OTHERWISE SPECIFIED				
Hazardous Waste Code:		P087				
Waste Code Description:		OSMIUM OXIDE OSO4, (T-4)- (OR) OSMIUM TETROXIDE				
Hazardous Waste Code:		P098				
Waste Code Description:		POTASSIUM CYANIDE (OR) POTASSIUM CYANIDE K(CN)				
Hazardous Waste Code:		P105				
Waste Code Description:		SODIUM AZIDE				
Hazardous Waste Code:		U007				
Waste Code Description:		2-PROPENAMIDE (OR) ACRYLAMIDE				
Hazardous Waste Code:		U117				
Waste Code Description:		ETHANE, 1,1'-OXYBIS-(I) (OR) ETHYL ETHER (I)				

Map Key	Number of Records	Direction	Distance (mi/ft)	Elev/Diff (ft)	Site	DB
Hazardous Waste Code:		U122				
Waste Code Description:		FORMALDEHYDE				
Hazardous Waste Code:		U136				
Waste Code Description:		ARSINIC ACID, DIMETHYL- (OR) CACODYLIC ACID				
Hazardous Waste Code:		U188				
Waste Code Description:		PHENOL				
Hazardous Waste Code:		U239				
Waste Code Description:		BENZENE, DIMETHYL- (I,T) (OR) XYLENE (I)				

Owner/Operator Details

Owner/Operator Ind:	Current Owner	Street No:
Type:	Municipal	Street 1:
Name:	BUFFALO GENERAL HOSPITAL	Street 2:
Date Became Current:	20000101	City:
Date Ended Current:		State:
Phone:		Country:
Source Type:	Notification	Zip Code:
Owner/Operator Ind:	Current Operator	Street No:
Type:	Municipal	Street 1:
Name:	BUFFALO GENERAL HOSPITAL	Street 2:
Date Became Current:	20000101	City:
Date Ended Current:		State:
Phone:		Country:
Source Type:	Notification	Zip Code:

Historical Handler Details

Receive Dt:	20070223
Generator Code Description:	Small Quantity Generator
Handler Name:	MULTILAB - FIRST FLOOR
Receive Dt:	20070222
Generator Code Description:	Small Quantity Generator
Handler Name:	MULTILAB - FIRST FLOOR

24	4 of 28	SSW	0.11 / 562.93	662.82 / 19	BUFFALO GENERAL HOSPITAL 100 HIGH ST Buffalo NY 14203	AST
Site ID:	54488	Expiry:	07/28/2028			
Site Status:	Active	County:	Erie			
Program No:	9-451320	UTM X:	184366.07848			
Program Type Code:	PBS	UTM Y:	4757059.04328			
Program Type Desc:	Petroleum Bulk Storage Program					
Site Type:	Hospital/Nursing Home/Health Care					

Tank Information

Prog No:	9-451320	UDC Ind:	0
Tank ID:	251485	Red Tag Start Date:	
Tank No:	8-3	Red Tag End Date:	
Tank Status:	1	Tank Last Test:	
Tank Status Desc:	In Service	Tank Next Test Due:	
Tank Type:	01	Test Method:	NN
Tank Type Desc:	Steel/Carbon Steel/Iron	Line Last Test Due:	
Install Date:	10/01/1998	Next Line Test Due:	
Close Date:		Line Test Method:	
Tk Out of Serv Dt:		Class A Operator:	
Capacity (Gal):	200	Class B Operator:	
Registered:	True	Modified by:	MJGRIFFI

Map Key	Number of Records	Direction	Distance (mi/ft)	Elev/Diff (ft)	Site	DB
Tank Model:				Last Modified:		05/09/2022
Pipe Model:						
Tank Location:		3				
Tank Location Desc:		Aboveground on saddles, legs, stilts, rack or cradle				
Category:		2				
Category Desc:		Category 2 means a tank which was installed from December 27, 1986 through October 11, 2015				
Subpart:		4				
Subpart Desc:		Subpart 4 contains requirements for ASTs (aboveground storage tanks).				
Tank Owner Name:		DENNIS DEVORE				
Tank Owner Address:		100 HIGH ST BUFFALO, NY. 14203				

Material Information

Material Name: diesel
Percent: 100.00

Equipment Information

Equipment: B01
Code Name: Painted/Asphalt Coating
Type: Tank External Protection

Equipment: D01
Code Name: Steel/Carbon Steel/Iron
Type: Pipe Type

Equipment: E00
Code Name: None
Type: Piping Secondary Containment

Equipment: G01
Code Name: Diking (Aboveground)
Type: Tank Secondary Containment

Equipment: I04
Code Name: Product Level Gauge (A/G)
Type: Overfill

Equipment: J02
Code Name: Suction Dispenser
Type: Dispenser

Equipment: A00
Code Name: None
Type: Tank Internal Protection

Equipment: K00
Code Name: None
Type: Spill Prevention

Equipment: H00
Code Name: None
Type: Tank Leak Detection

Equipment: L09
Code Name: Exempt Suction Piping
Type: Piping Leak Detection

Equipment: F01
Code Name: Painted/Asphalt Coating
Type: Pipe External Protection

Equipment: C01
Code Name: Aboveground
Type: Pipe Location

Map Key	Number of Records	Direction	Distance (mi/ft)	Elev/Diff (ft)	Site	DB
---------	----------------------	-----------	---------------------	-------------------	------	----

Tank Information

Prog No:	9-451320	UDC Ind:	0
Tank ID:	251491	Red Tag Start Date:	
Tank No:	8-5	Red Tag End Date:	
Tank Status:	1	Tank Last Test:	
Tank Status Desc:	In Service	Tank Next Test Due:	
Tank Type:	01	Test Method:	NN
Tank Type Desc:	Steel/Carbon Steel/Iron	Line Last Test Due:	
Install Date:	10/01/1998	Next Line Test Due:	
Close Date:		Line Test Method:	
Tk Out of Serv Dt:		Class A Operator:	
Capacity (Gal):	100	Class B Operator:	
Registered:	True	Modified by:	MJGRIFFI
Tank Model:		Last Modified:	05/09/2022
Pipe Model:			
Tank Location:	3		
Tank Location Desc:	Aboveground on saddles, legs, stilts, rack or cradle		
Category:	2		
Category Desc:	Category 2 means a tank which was installed from December 27, 1986 through October 11, 2015		
Subpart:	4		
Subpart Desc:	Subpart 4 contains requirements for ASTs (aboveground storage tanks).		
Tank Owner Name:	DENNIS DEVORE		
Tank Owner Address:	100 HIGH ST BUFFALO, NY. 14203		

Material Information

Material Name:	diesel
Percent:	100.00

Equipment Information

Equipment:	E00
Code Name:	None
Type:	Piping Secondary Containment

Equipment:	H00
Code Name:	None
Type:	Tank Leak Detection

Equipment:	L09
Code Name:	Exempt Suction Piping
Type:	Piping Leak Detection

Equipment:	I04
Code Name:	Product Level Gauge (A/G)
Type:	Overfill

Equipment:	D01
Code Name:	Steel/Carbon Steel/Iron
Type:	Pipe Type

Equipment:	F01
Code Name:	Painted/Asphalt Coating
Type:	Pipe External Protection

Equipment:	C01
Code Name:	Aboveground
Type:	Pipe Location

Equipment:	K00
Code Name:	None
Type:	Spill Prevention

Equipment:	G01
Code Name:	Diking (Aboveground)

Map Key	Number of Records	Direction	Distance (mi/ft)	Elev/Diff (ft)	Site	DB
Type:		Tank Secondary Containment				
Equipment:		J02				
Code Name:		Suction Dispenser				
Type:		Dispenser				
Equipment:		B01				
Code Name:		Painted/Asphalt Coating				
Type:		Tank External Protection				
Equipment:		A00				
Code Name:		None				
Type:		Tank Internal Protection				

Tank Information

Prog No:	9-451320	UDC Ind:	0
Tank ID:	178126	Red Tag Start Date:	
Tank No:	6	Red Tag End Date:	
Tank Status:	1	Tank Last Test:	
Tank Status Desc:	In Service	Tank Next Test Due:	
Tank Type:	01	Test Method:	-
Tank Type Desc:	Steel/Carbon Steel/Iron	Line Last Test Due:	
Install Date:	11/01/1997	Next Line Test Due:	
Close Date:		Line Test Method:	-
Tk Out of Serv Dt:		Class A Operator:	
Capacity (Gal):	250	Class B Operator:	
Registered:	True	Modified by:	MJGRIFFI
Tank Model:		Last Modified:	05/09/2022
Pipe Model:			
Tank Location:	3		
Tank Location Desc:	Aboveground on saddles, legs, stilts, rack or cradle		
Category:	2		
Category Desc:	Category 2 means a tank which was installed from December 27, 1986 through October 11, 2015		
Subpart:	4		
Subpart Desc:	Subpart 4 contains requirements for ASTs (aboveground storage tanks).		
Tank Owner Name:	DENNIS DEVORE		
Tank Owner Address:	100 HIGH ST BUFFALO, NY. 14203		

Material Information

Material Name:	waste oil/used oil
Percent:	100.00

Equipment Information

Equipment:	B01
Code Name:	Painted/Asphalt Coating
Type:	Tank External Protection
Equipment:	G01
Code Name:	Diking (Aboveground)
Type:	Tank Secondary Containment
Equipment:	C00
Code Name:	No Piping
Type:	Pipe Location
Equipment:	J03
Code Name:	Gravity
Type:	Dispenser
Equipment:	H00
Code Name:	None
Type:	Tank Leak Detection

Map Key	Number of Records	Direction	Distance (mi/ft)	Elev/Diff (ft)	Site	DB
---------	----------------------	-----------	---------------------	-------------------	------	----

Equipment: F00
Code Name: None
Type: Pipe External Protection

Equipment: D00
Code Name: No Piping
Type: Pipe Type

Equipment: K01
Code Name: Catch Basin
Type: Spill Prevention

Equipment: A00
Code Name: None
Type: Tank Internal Protection

Equipment: I00
Code Name: None
Type: Overfill

Tank Information

Prog No:	9-451320	UDC Ind:	0
Tank ID:	248682	Red Tag Start Date:	
Tank No:	3A	Red Tag End Date:	
Tank Status:	1	Tank Last Test:	
Tank Status Desc:	In Service	Tank Next Test Due:	
Tank Type:	01	Test Method:	NN
Tank Type Desc:	Steel/Carbon Steel/Iron	Line Last Test Due:	
Install Date:	05/09/2011	Next Line Test Due:	
Close Date:		Line Test Method:	
Tk Out of Serv Dt:		Class A Operator:	
Capacity (Gal):	26000	Class B Operator:	
Registered:	True	Modified by:	MJGRIFFI
Tank Model:		Last Modified:	05/09/2022
Pipe Model:			
Tank Location:	3		
Tank Location Desc:	Aboveground on saddles, legs, stilts, rack or cradle		
Category:	2		
Category Desc:	Category 2 means a tank which was installed from December 27, 1986 through October 11, 2015		
Subpart:	4		
Subpart Desc:	Subpart 4 contains requirements for ASTs (aboveground storage tanks).		
Tank Owner Name:	DENNIS DEVORE		
Tank Owner Address:	100 HIGH ST BUFFALO, NY. 14203		

Material Information

Material Name: diesel
Percent: 100.00

Equipment Information

Equipment: B09
Code Name: Urethane
Type: Tank External Protection

Equipment: E12
Code Name: Double-Walled (AG only)
Type: Piping Secondary Containment

Equipment: L01
Code Name: Interstitial - Electronic Monitoring
Type: Piping Leak Detection

Map Key	Number of Records	Direction	Distance (mi/ft)	Elev/Diff (ft)	Site	DB
Equipment: Code Name: Type:		K01 Catch Basin Spill Prevention				
Equipment: Code Name: Type:		G12 Double-Walled (AG only) Tank Secondary Containment				
Equipment: Code Name: Type:		A03 Fiberglass Liner (FRP) Tank Internal Protection				
Equipment: Code Name: Type:		H01 Interstitial - Electronic Monitoring Tank Leak Detection				
Equipment: Code Name: Type:		I04 Product Level Gauge (A/G) Overfill				
Equipment: Code Name: Type:		C03 Aboveground/Underground Combination Pipe Location				
Equipment: Code Name: Type:		J05 On Site Heating System (Supply/Return) Dispenser				
Equipment: Code Name: Type:		D01 Steel/Carbon Steel/Iron Pipe Type				

Tank Information

Prog No:	9-451320	UDC Ind:	0
Tank ID:	265033	Red Tag Start Date:	
Tank No:	9A	Red Tag End Date:	
Tank Status:	1	Tank Last Test:	
Tank Status Desc:	In Service	Tank Next Test Due:	
Tank Type:	01	Test Method:	-
Tank Type Desc:	Steel/Carbon Steel/Iron	Line Last Test Due:	
Install Date:	10/01/2015	Next Line Test Due:	
Close Date:		Line Test Method:	-
Tk Out of Serv Dt:		Class A Operator:	
Capacity (Gal):	500	Class B Operator:	
Registered:	True	Modified by:	MJGRIFFI
Tank Model:		Last Modified:	05/09/2022
Pipe Model:			
Tank Location:	3		
Tank Location Desc:	Aboveground on saddles, legs, stilts, rack or cradle		
Category:	2		
Category Desc:	Category 2 means a tank which was installed from December 27, 1986 through October 11, 2015		
Subpart:	4		
Subpart Desc:	Subpart 4 contains requirements for ASTs (aboveground storage tanks).		
Tank Owner Name:	DENNIS DEVORE		
Tank Owner Address:	100 HIGH ST BUFFALO, NY. 14203		

Material Information

Material Name:	diesel
Percent:	100.00

Equipment Information

Equipment:	B01
-------------------	-----

Map Key	Number of Records	Direction	Distance (mi/ft)	Elev/Diff (ft)	Site	DB
Code Name: Type:		Painted/Asphalt Coating Tank External Protection				
Equipment: Code Name: Type:		K00 None Spill Prevention				
Equipment: Code Name: Type:		C01 Aboveground Pipe Location				
Equipment: Code Name: Type:		J02 Suction Dispenser Dispenser				
Equipment: Code Name: Type:		D02 Galvanized Steel Pipe Type				
Equipment: Code Name: Type:		L09 Exempt Suction Piping Piping Leak Detection				
Equipment: Code Name: Type:		A00 None Tank Internal Protection				
Equipment: Code Name: Type:		F01 Painted/Asphalt Coating Pipe External Protection				
Equipment: Code Name: Type:		G01 Diking (Aboveground) Tank Secondary Containment				
Equipment: Code Name: Type:		I04 Product Level Gauge (A/G) Overfill				
Equipment: Code Name: Type:		E00 None Piping Secondary Containment				
Equipment: Code Name: Type:		H00 None Tank Leak Detection				

Tank Information

Prog No:	9-451320	UDC Ind:	1
Tank ID:	178127	Red Tag Start Date:	
Tank No:	6-A	Red Tag End Date:	
Tank Status:	6	Tank Last Test:	
Tank Status Desc:	Closed Prior to 03/1991	Tank Next Test Due:	
Tank Type:	01	Test Method:	NN
Tank Type Desc:	Steel/Carbon Steel/Iron	Line Last Test Due:	
Install Date:		Next Line Test Due:	
Close Date:		Line Test Method:	
Tk Out of Serv Dt:		Class A Operator:	
Capacity (Gal):	3000	Class B Operator:	
Registered:	True	Modified by:	MJGRIFFI
Tank Model:		Last Modified:	05/09/2022
Pipe Model:			
Tank Location:	6		
Tank Location Desc:	Aboveground in Subterranean Vault w/ access for inspections		
Category:	1		
Category Desc:	Category 1 means a tank which was installed before December 27, 1986		
Subpart:			

Map Key	Number of Records	Direction	Distance (mi/ft)	Elev/Diff (ft)	Site	DB
---------	----------------------	-----------	---------------------	-------------------	------	----

Subpart Desc:
Tank Owner Name:
Tank Owner Address:

Material Information

Material Name: #2 fuel oil (on-site consumption)
Percent: 100.00

Equipment Information

Equipment: I04
Code Name: Product Level Gauge (A/G)
Type: Overfill

Equipment: D01
Code Name: Steel/Carbon Steel/Iron
Type: Pipe Type

Equipment: F00
Code Name: None
Type: Pipe External Protection

Equipment: C00
Code Name: No Piping
Type: Pipe Location

Equipment: H00
Code Name: None
Type: Tank Leak Detection

Equipment: G03
Code Name: Vault (w/o access)
Type: Tank Secondary Containment

Equipment: J02
Code Name: Suction Dispenser
Type: Dispenser

Equipment: B00
Code Name: None
Type: Tank External Protection

Equipment: A00
Code Name: None
Type: Tank Internal Protection

Tank Information

Prog No:	9-451320	UDC Ind:	0
Tank ID:	251484	Red Tag Start Date:	
Tank No:	8-2	Red Tag End Date:	
Tank Status:	1	Tank Last Test:	
Tank Status Desc:	In Service	Tank Next Test Due:	
Tank Type:	01	Test Method:	NN
Tank Type Desc:	Steel/Carbon Steel/Iron	Line Last Test Due:	
Install Date:	10/01/1998	Next Line Test Due:	
Close Date:		Line Test Method:	
Tk Out of Serv Dt:		Class A Operator:	
Capacity (Gal):	200	Class B Operator:	
Registered:	True	Modified by:	MJGRIFFI
Tank Model:		Last Modified:	05/09/2022
Pipe Model:			
Tank Location:	3		
Tank Location Desc:	Aboveground on saddles, legs, stilts, rack or cradle		

Map Key	Number of Records	Direction	Distance (mi/ft)	Elev/Diff (ft)	Site	DB
Category:		2				
Category Desc:		Category 2 means a tank which was installed from December 27, 1986 through October 11, 2015				
Subpart:		4				
Subpart Desc:		Subpart 4 contains requirements for ASTs (aboveground storage tanks).				
Tank Owner Name:		DENNIS DEVORE				
Tank Owner Address:		100 HIGH ST BUFFALO, NY. 14203				

Material Information

Material Name: diesel
Percent: 100.00

Equipment Information

Equipment: E00
Code Name: None
Type: Piping Secondary Containment

Equipment: L09
Code Name: Exempt Suction Piping
Type: Piping Leak Detection

Equipment: D01
Code Name: Steel/Carbon Steel/Iron
Type: Pipe Type

Equipment: J02
Code Name: Suction Dispenser
Type: Dispenser

Equipment: I04
Code Name: Product Level Gauge (A/G)
Type: Overfill

Equipment: H00
Code Name: None
Type: Tank Leak Detection

Equipment: C01
Code Name: Aboveground
Type: Pipe Location

Equipment: G01
Code Name: Diking (Aboveground)
Type: Tank Secondary Containment

Equipment: A00
Code Name: None
Type: Tank Internal Protection

Equipment: K00
Code Name: None
Type: Spill Prevention

Equipment: B01
Code Name: Painted/Asphalt Coating
Type: Tank External Protection

Equipment: F01
Code Name: Painted/Asphalt Coating
Type: Pipe External Protection

Tank Information

Prog No: 9-451320 **UDC Ind:** 0

Map Key	Number of Records	Direction	Distance (mi/ft)	Elev/Diff (ft)	Site	DB
Tank ID:	251480				Red Tag Start Date:	
Tank No:	3A-3				Red Tag End Date:	
Tank Status:	1				Tank Last Test:	
Tank Status Desc:	In Service				Tank Next Test Due:	
Tank Type:	01				Test Method:	NN
Tank Type Desc:	Steel/Carbon Steel/Iron				Line Last Test Due:	
Install Date:	05/09/2011				Next Line Test Due:	
Close Date:					Line Test Method:	
Tk Out of Serv Dt:					Class A Operator:	
Capacity (Gal):	500				Class B Operator:	
Registered:	True				Modified by:	MJGRIFFI
Tank Model:					Last Modified:	05/09/2022
Pipe Model:						
Tank Location:	3					
Tank Location Desc:	Aboveground on saddles, legs, stilts, rack or cradle					
Category:	2					
Category Desc:	Category 2 means a tank which was installed from December 27, 1986 through October 11, 2015					
Subpart:	4					
Subpart Desc:	Subpart 4 contains requirements for ASTs (aboveground storage tanks).					
Tank Owner Name:	DENNIS DEVORE					
Tank Owner Address:	100 HIGH ST BUFFALO, NY. 14203					

Material Information

Material Name: diesel
Percent: 100.00

Equipment Information

Equipment: G01
Code Name: Diking (Aboveground)
Type: Tank Secondary Containment

Equipment: E00
Code Name: None
Type: Piping Secondary Containment

Equipment: A00
Code Name: None
Type: Tank Internal Protection

Equipment: B01
Code Name: Painted/Asphalt Coating
Type: Tank External Protection

Equipment: J02
Code Name: Suction Dispenser
Type: Dispenser

Equipment: H00
Code Name: None
Type: Tank Leak Detection

Equipment: D01
Code Name: Steel/Carbon Steel/Iron
Type: Pipe Type

Equipment: K00
Code Name: None
Type: Spill Prevention

Equipment: F01
Code Name: Painted/Asphalt Coating
Type: Pipe External Protection

Equipment: I04
Code Name: Product Level Gauge (A/G)

Map Key	Number of Records	Direction	Distance (mi/ft)	Elev/Diff (ft)	Site	DB
---------	-------------------	-----------	------------------	----------------	------	----

Type:	Overfill
Equipment:	L09
Code Name:	Exempt Suction Piping
Type:	Piping Leak Detection
Equipment:	C01
Code Name:	Aboveground
Type:	Pipe Location

Tank Information

Prog No:	9-451320	UDC Ind:	0
Tank ID:	251478	Red Tag Start Date:	
Tank No:	3A-1	Red Tag End Date:	
Tank Status:	1	Tank Last Test:	
Tank Status Desc:	In Service	Tank Next Test Due:	
Tank Type:	01	Test Method:	NN
Tank Type Desc:	Steel/Carbon Steel/Iron	Line Last Test Due:	
Install Date:	05/09/2011	Next Line Test Due:	
Close Date:		Line Test Method:	
Tk Out of Serv Dt:		Class A Operator:	
Capacity (Gal):	500	Class B Operator:	
Registered:	True	Modified by:	MJGRIFFI
Tank Model:		Last Modified:	05/09/2022
Pipe Model:			
Tank Location:	3		
Tank Location Desc:	Aboveground on saddles, legs, stilts, rack or cradle		
Category:	2		
Category Desc:	Category 2 means a tank which was installed from December 27, 1986 through October 11, 2015		
Subpart:	4		
Subpart Desc:	Subpart 4 contains requirements for ASTs (aboveground storage tanks).		
Tank Owner Name:	DENNIS DEVORE		
Tank Owner Address:	100 HIGH ST BUFFALO, NY. 14203		

Material Information

Material Name:	diesel
Percent:	100.00

Equipment Information

Equipment:	I04
Code Name:	Product Level Gauge (A/G)
Type:	Overfill
Equipment:	B01
Code Name:	Painted/Asphalt Coating
Type:	Tank External Protection
Equipment:	G01
Code Name:	Diking (Aboveground)
Type:	Tank Secondary Containment
Equipment:	C01
Code Name:	Aboveground
Type:	Pipe Location
Equipment:	A00
Code Name:	None
Type:	Tank Internal Protection
Equipment:	D01
Code Name:	Steel/Carbon Steel/Iron
Type:	Pipe Type

Map Key	Number of Records	Direction	Distance (mi/ft)	Elev/Diff (ft)	Site	DB
Equipment:		L09				
Code Name:		Exempt Suction Piping				
Type:		Piping Leak Detection				
Equipment:		E00				
Code Name:		None				
Type:		Piping Secondary Containment				
Equipment:		H00				
Code Name:		None				
Type:		Tank Leak Detection				
Equipment:		F01				
Code Name:		Painted/Asphalt Coating				
Type:		Pipe External Protection				
Equipment:		J02				
Code Name:		Suction Dispenser				
Type:		Dispenser				
Equipment:		K00				
Code Name:		None				
Type:		Spill Prevention				

Tank Information

Prog No:	9-451320	UDC Ind:	0
Tank ID:	251479	Red Tag Start Date:	
Tank No:	3A-2	Red Tag End Date:	
Tank Status:	1	Tank Last Test:	
Tank Status Desc:	In Service	Tank Next Test Due:	
Tank Type:	01	Test Method:	NN
Tank Type Desc:	Steel/Carbon Steel/Iron	Line Last Test Due:	
Install Date:	05/09/2011	Next Line Test Due:	
Close Date:		Line Test Method:	
Tk Out of Serv Dt:		Class A Operator:	
Capacity (Gal):	500	Class B Operator:	
Registered:	True	Modified by:	MJGRIFFI
Tank Model:		Last Modified:	05/09/2022
Pipe Model:			
Tank Location:	3		
Tank Location Desc:	Aboveground on saddles, legs, stilts, rack or cradle		
Category:	2		
Category Desc:	Category 2 means a tank which was installed from December 27, 1986 through October 11, 2015		
Subpart:	4		
Subpart Desc:	Subpart 4 contains requirements for ASTs (aboveground storage tanks).		
Tank Owner Name:	DENNIS DEVORE		
Tank Owner Address:	100 HIGH ST BUFFALO, NY. 14203		

Material Information

Material Name:	diesel
Percent:	100.00

Equipment Information

Equipment:	L09
Code Name:	Exempt Suction Piping
Type:	Piping Leak Detection
Equipment:	B01
Code Name:	Painted/Asphalt Coating
Type:	Tank External Protection

Map Key	Number of Records	Direction	Distance (mi/ft)	Elev/Diff (ft)	Site	DB
Equipment: Code Name: Type:		K00 None Spill Prevention				
Equipment: Code Name: Type:		D01 Steel/Carbon Steel/Iron Pipe Type				
Equipment: Code Name: Type:		A00 None Tank Internal Protection				
Equipment: Code Name: Type:		C01 Aboveground Pipe Location				
Equipment: Code Name: Type:		I04 Product Level Gauge (A/G) Overfill				
Equipment: Code Name: Type:		J02 Suction Dispenser Dispenser				
Equipment: Code Name: Type:		H00 None Tank Leak Detection				
Equipment: Code Name: Type:		E00 None Piping Secondary Containment				
Equipment: Code Name: Type:		F01 Painted/Asphalt Coating Pipe External Protection				
Equipment: Code Name: Type:		G01 Diking (Aboveground) Tank Secondary Containment				

Tank Information

Prog No:	9-451320	UDC Ind:	0
Tank ID:	251489	Red Tag Start Date:	
Tank No:	8-4	Red Tag End Date:	
Tank Status:	1	Tank Last Test:	
Tank Status Desc:	In Service	Tank Next Test Due:	
Tank Type:	01	Test Method:	NN
Tank Type Desc:	Steel/Carbon Steel/Iron	Line Last Test Due:	
Install Date:	10/01/1998	Next Line Test Due:	
Close Date:		Line Test Method:	
Tk Out of Serv Dt:		Class A Operator:	
Capacity (Gal):	200	Class B Operator:	
Registered:	True	Modified by:	MJGRIFFI
Tank Model:		Last Modified:	05/09/2022
Pipe Model:			
Tank Location:	3		
Tank Location Desc:	Aboveground on saddles, legs, stilts, rack or cradle		
Category:	2		
Category Desc:	Category 2 means a tank which was installed from December 27, 1986 through October 11, 2015		
Subpart:	4		
Subpart Desc:	Subpart 4 contains requirements for ASTs (aboveground storage tanks).		
Tank Owner Name:	DENNIS DEVORE		
Tank Owner Address:	100 HIGH ST BUFFALO, NY. 14203		

Material Information

Map Key	Number of Records	Direction	Distance (mi/ft)	Elev/Diff (ft)	Site	DB
---------	----------------------	-----------	---------------------	-------------------	------	----

Material Name:	diesel
Percent:	100.00

Equipment Information

Equipment:	A00
Code Name:	None
Type:	Tank Internal Protection

Equipment:	K00
Code Name:	None
Type:	Spill Prevention

Equipment:	L09
Code Name:	Exempt Suction Piping
Type:	Piping Leak Detection

Equipment:	E00
Code Name:	None
Type:	Piping Secondary Containment

Equipment:	G01
Code Name:	Diking (Aboveground)
Type:	Tank Secondary Containment

Equipment:	D01
Code Name:	Steel/Carbon Steel/Iron
Type:	Pipe Type

Equipment:	F01
Code Name:	Painted/Asphalt Coating
Type:	Pipe External Protection

Equipment:	C01
Code Name:	Aboveground
Type:	Pipe Location

Equipment:	B01
Code Name:	Painted/Asphalt Coating
Type:	Tank External Protection

Equipment:	J02
Code Name:	Suction Dispenser
Type:	Dispenser

Equipment:	I04
Code Name:	Product Level Gauge (A/G)
Type:	Overfill

Equipment:	H00
Code Name:	None
Type:	Tank Leak Detection

Tank Information

Prog No:	9-451320	UDC Ind:	0
Tank ID:	264579	Red Tag Start Date:	
Tank No:	9	Red Tag End Date:	
Tank Status:	1	Tank Last Test:	
Tank Status Desc:	In Service	Tank Next Test Due:	
Tank Type:	01	Test Method:	-
Tank Type Desc:	Steel/Carbon Steel/Iron	Line Last Test Due:	
Install Date:	10/01/2015	Next Line Test Due:	
Close Date:		Line Test Method:	-
Tk Out of Serv Dt:		Class A Operator:	
Capacity (Gal):	15000	Class B Operator:	
Registered:	True	Modified by:	MJGRIFFI

Map Key	Number of Records	Direction	Distance (mi/ft)	Elev/Diff (ft)	Site	DB
Tank Model:				Last Modified:		05/09/2022
Pipe Model:						
Tank Location:		3				
Tank Location Desc:		Aboveground on saddles, legs, stilts, rack or cradle				
Category:		2				
Category Desc:		Category 2 means a tank which was installed from December 27, 1986 through October 11, 2015				
Subpart:		4				
Subpart Desc:		Subpart 4 contains requirements for ASTs (aboveground storage tanks).				
Tank Owner Name:		DENNIS DEVORE				
Tank Owner Address:		100 HIGH ST BUFFALO, NY. 14203				

Material Information

Material Name: diesel
Percent: 100.00

Equipment Information

Equipment: I04
Code Name: Product Level Gauge (A/G)
Type: Overfill

Equipment: B01
Code Name: Painted/Asphalt Coating
Type: Tank External Protection

Equipment: K00
Code Name: None
Type: Spill Prevention

Equipment: F01
Code Name: Painted/Asphalt Coating
Type: Pipe External Protection

Equipment: L09
Code Name: Exempt Suction Piping
Type: Piping Leak Detection

Equipment: D01
Code Name: Steel/Carbon Steel/Iron
Type: Pipe Type

Equipment: E00
Code Name: None
Type: Piping Secondary Containment

Equipment: G12
Code Name: Double-Walled (AG only)
Type: Tank Secondary Containment

Equipment: C03
Code Name: Aboveground/Underground Combination
Type: Pipe Location

Equipment: H01
Code Name: Interstitial - Electronic Monitoring
Type: Tank Leak Detection

Equipment: A01
Code Name: Epoxy Liner
Type: Tank Internal Protection

Equipment: J02
Code Name: Suction Dispenser
Type: Dispenser

Map Key	Number of Records	Direction	Distance (mi/ft)	Elev/Diff (ft)	Site	DB
---------	----------------------	-----------	---------------------	-------------------	------	----

Tank Information

Prog No:	9-451320	UDC Ind:	1
Tank ID:	178129	Red Tag Start Date:	
Tank No:	7-A	Red Tag End Date:	
Tank Status:	6	Tank Last Test:	
Tank Status Desc:	Closed Prior to 03/1991	Tank Next Test Due:	
Tank Type:	01	Test Method:	NN
Tank Type Desc:	Steel/Carbon Steel/Iron	Line Last Test Due:	
Install Date:		Next Line Test Due:	
Close Date:		Line Test Method:	
Tk Out of Serv Dt:		Class A Operator:	
Capacity (Gal):	3000	Class B Operator:	
Registered:	True	Modified by:	MJGRIFFI
Tank Model:		Last Modified:	05/09/2022
Pipe Model:			
Tank Location:	6		
Tank Location Desc:	Aboveground in Subterranean Vault w/ access for inspections		
Category:	1		
Category Desc:	Category 1 means a tank which was installed before December 27, 1986		
Subpart:			
Subpart Desc:			
Tank Owner Name:			
Tank Owner Address:			

Material Information

Material Name:	#2 fuel oil (on-site consumption)
Percent:	100.00

Equipment Information

Equipment:	J02
Code Name:	Suction Dispenser
Type:	Dispenser
Equipment:	C00
Code Name:	No Piping
Type:	Pipe Location
Equipment:	A00
Code Name:	None
Type:	Tank Internal Protection
Equipment:	H00
Code Name:	None
Type:	Tank Leak Detection
Equipment:	D01
Code Name:	Steel/Carbon Steel/Iron
Type:	Pipe Type
Equipment:	I04
Code Name:	Product Level Gauge (A/G)
Type:	Overfill
Equipment:	G03
Code Name:	Vault (w/o access)
Type:	Tank Secondary Containment
Equipment:	B00
Code Name:	None
Type:	Tank External Protection
Equipment:	F00
Code Name:	None

Map Key	Number of Records	Direction	Distance (mi/ft)	Elev/Diff (ft)	Site	DB
---------	-------------------	-----------	------------------	----------------	------	----

Type:	Pipe External Protection
-------	--------------------------

Tank Information

Prog No:	9-451320	UDC Ind:	0
Tank ID:	251482	Red Tag Start Date:	
Tank No:	8-1	Red Tag End Date:	
Tank Status:	1	Tank Last Test:	
Tank Status Desc:	In Service	Tank Next Test Due:	
Tank Type:	01	Test Method:	NN
Tank Type Desc:	Steel/Carbon Steel/Iron	Line Last Test Due:	
Install Date:	10/01/1998	Next Line Test Due:	
Close Date:		Line Test Method:	
Tk Out of Serv Dt:		Class A Operator:	
Capacity (Gal):	200	Class B Operator:	
Registered:	True	Modified by:	MJGRIFFI
Tank Model:		Last Modified:	05/09/2022
Pipe Model:			
Tank Location:	3		
Tank Location Desc:	Aboveground on saddles, legs, stilts, rack or cradle		
Category:	2		
Category Desc:	Category 2 means a tank which was installed from December 27, 1986 through October 11, 2015		
Subpart:	4		
Subpart Desc:	Subpart 4 contains requirements for ASTs (aboveground storage tanks).		
Tank Owner Name:	DENNIS DEVORE		
Tank Owner Address:	100 HIGH ST BUFFALO, NY. 14203		

Material Information

Material Name:	diesel
Percent:	100.00

Equipment Information

Equipment:	I04
Code Name:	Product Level Gauge (A/G)
Type:	Overfill
Equipment:	A00
Code Name:	None
Type:	Tank Internal Protection
Equipment:	D01
Code Name:	Steel/Carbon Steel/Iron
Type:	Pipe Type
Equipment:	K00
Code Name:	None
Type:	Spill Prevention
Equipment:	E00
Code Name:	None
Type:	Piping Secondary Containment
Equipment:	F01
Code Name:	Painted/Asphalt Coating
Type:	Pipe External Protection
Equipment:	J02
Code Name:	Suction Dispenser
Type:	Dispenser
Equipment:	B01
Code Name:	Painted/Asphalt Coating
Type:	Tank External Protection

Map Key	Number of Records	Direction	Distance (mi/ft)	Elev/Diff (ft)	Site	DB
---------	----------------------	-----------	---------------------	-------------------	------	----

Equipment:	H00
Code Name:	None
Type:	Tank Leak Detection
Equipment:	G01
Code Name:	Diking (Aboveground)
Type:	Tank Secondary Containment
Equipment:	L09
Code Name:	Exempt Suction Piping
Type:	Piping Leak Detection
Equipment:	C01
Code Name:	Aboveground
Type:	Pipe Location

Tank Information

Prog No:	9-451320	UDC Ind:	0
Tank ID:	174947	Red Tag Start Date:	
Tank No:	09	Red Tag End Date:	
Tank Status:	3	Tank Last Test:	
Tank Status Desc:	Closed - Removed	Tank Next Test Due:	
Tank Type:	01	Test Method:	-
Tank Type Desc:	Steel/Carbon Steel/Iron	Line Last Test Due:	
Install Date:	12/20/1999	Next Line Test Due:	
Close Date:	10/01/2009	Line Test Method:	-
Tk Out of Serv Dt:		Class A Operator:	
Capacity (Gal):	1500	Class B Operator:	
Registered:	True	Modified by:	MJGRIFFI
Tank Model:		Last Modified:	05/09/2022
Pipe Model:			
Tank Location:	1		
Tank Location Desc:	Aboveground-contact w/ soil		
Category:	2		
Category Desc:	Category 2 means a tank which was installed from December 27, 1986 through October 11, 2015		
Subpart:			
Subpart Desc:			
Tank Owner Name:			
Tank Owner Address:			

Material Information

Material Name:	diesel
Percent:	100.00

Equipment Information

Equipment:	D01
Code Name:	Steel/Carbon Steel/Iron
Type:	Pipe Type
Equipment:	H01
Code Name:	Interstitial - Electronic Monitoring
Type:	Tank Leak Detection
Equipment:	G03
Code Name:	Vault (w/o access)
Type:	Tank Secondary Containment
Equipment:	I02
Code Name:	High Level Alarm
Type:	Overfill

221 erisinfo.com | Environmental Risk Information Services Order No: 24052300312

Map Key	Number of Records	Direction	Distance (mi/ft)	Elev/Diff (ft)	Site	DB
<hr/>						
Contact Title:		SR. DIRECTOR OF FACILITIES				
Contact Name:		JAMES A. BORTZ				
Address1:		100 HIGH STREET				
Address2:						
City:		BUFFALO				
State:		NY				
Zip Code:		14203				
Country Code:		001				
Phone:		(716) 859-2818				
Phone Ext:						
Email:		JBORTZ@KALEIDAHEALTH.ORG				
Fax:						
Affiliation Type:		01				
Affiliation Name:		Facility Owner				
Affiliation Sub Type:		E				
Company:		KALEIDA HEALTH				
Contact Title:		SR. DIRECTOR OF FACILITIES				
Contact Name:		JAMES A. BORTZ				
Address1:		726 EXCHANGE STREET				
Address2:						
City:		BUFFALO				
State:		NY				
Zip Code:		14210				
Country Code:		001				
Phone:		(716) 859-5600				
Phone Ext:						
Email:						
Fax:						

24	5 of 28	SSW	0.11 / 562.93	662.82 / 19	BUFFALO GENERAL HOSPITAL 100 HIGH ST Buffalo NY 14203	UST
Site ID:	54488			Expiry:	07/28/2028	
Site Status:	Active			County:	Erie	
Program No:	9-451320			UTM X:	184366.07848	
Program Type Code:	PBS			UTM Y:	4757059.04328	
Program Type Desc:	Petroleum Bulk Storage Program					
Site Type:	Hospital/Nursing Home/Health Care					

Tank Information

Prog No:	9-451320	UDC Ind:	1
Tank ID:	178128	Red Tag Start Date:	
Tank No:	7	Red Tag End Date:	
Tank Status:	3	Tank Last Test:	07/30/2003
Tank Status Desc:	Closed - Removed	Tank Next Test Due:	
Tank Type:	01	Test Method:	21
Tank Type Desc:	Steel/Carbon Steel/Iron	Date Tested:	
Install Date:	10/01/1998	Next Test:	
Close Date:	05/13/2010	Line Last Test Due:	
Tk Out of Serv Dt:		Next Line Test Due:	
Capacity (Gal):	500	Line Test Method:	
Registered:	True	Modified by:	MJGRIFFI
Tank Model:		Last Modified:	05/09/2022
Pipe Model:			
Tank Location:	5		
Tank Location Desc:	Underground		
Category:	2		
Category Desc:	Category 2 means a tank which was installed from December 27, 1986 through October 11, 2015		
Subpart:			
Subpart Desc:			
Class A Operator:			
Class B Operator:			
Tank Owner Name:			
Tank Owner Address:			

Map Key	Number of Records	Direction	Distance (mi/ft)	Elev/Diff (ft)	Site	DB
---------	----------------------	-----------	---------------------	-------------------	------	----

Material Information

Material Name: gasoline
Percent: 100.00

Equipment Information

Equipment: F99
Code Name: Other
Type: Pipe External Protection

Equipment: J02
Code Name: Suction Dispenser
Type: Dispenser

Equipment: K01
Code Name: Catch Basin
Type: Spill Prevention

Equipment: G04
Code Name: Double-Walled (Underground)
Type: Tank Secondary Containment

Equipment: A00
Code Name: None
Type: Tank Internal Protection

Equipment: B01
Code Name: Painted/Asphalt Coating
Type: Tank External Protection

Equipment: D08
Code Name: Equivalent Technology
Type: Pipe Type

Equipment: C02
Code Name: Underground/On-ground
Type: Pipe Location

Equipment: H01
Code Name: Interstitial - Electronic Monitoring
Type: Tank Leak Detection

Equipment: I03
Code Name: Automatic Shut-Off
Type: Overfill

Tank Information

Prog No:	9-451320	UDC Ind:	1
Tank ID:	168011	Red Tag Start Date:	
Tank No:	3	Red Tag End Date:	
Tank Status:	3	Tank Last Test:	03/01/1995
Tank Status Desc:	Closed - Removed	Tank Next Test Due:	
Tank Type:	06	Test Method:	03
Tank Type Desc:	Fiberglass Reinforced Plastic (FRP)	Date Tested:	
Install Date:		Next Test:	
Close Date:	10/01/1998	Line Last Test Due:	
Tk Out of Serv Dt:		Next Line Test Due:	
Capacity (Gal):	5000	Line Test Method:	
Registered:	True	Modified by:	MJGRIFFI
Tank Model:		Last Modified:	05/09/2022
Pipe Model:			
Tank Location:	5		

Map Key	Number of Records	Direction	Distance (mi/ft)	Elev/Diff (ft)	Site	DB
---------	----------------------	-----------	---------------------	-------------------	------	----

Tank Location Desc:	Underground
Category:	1
Category Desc:	Category 1 means a tank which was installed before December 27, 1986
Subpart:	
Subpart Desc:	
Class A Operator:	
Class B Operator:	
Tank Owner Name:	
Tank Owner Address:	

Material Information

Material Name:	#2 fuel oil (on-site consumption)
Percent:	100.00

Equipment Information

Equipment:	J02
Code Name:	Suction Dispenser
Type:	Dispenser
Equipment:	F01
Code Name:	Painted/Asphalt Coating
Type:	Pipe External Protection
Equipment:	C02
Code Name:	Underground/On-ground
Type:	Pipe Location
Equipment:	A03
Code Name:	Fiberglass Liner (FRP)
Type:	Tank Internal Protection
Equipment:	H00
Code Name:	None
Type:	Tank Leak Detection
Equipment:	B04
Code Name:	Fiberglass
Type:	Tank External Protection
Equipment:	G07
Code Name:	Excavation Liner
Type:	Tank Secondary Containment
Equipment:	I04
Code Name:	Product Level Gauge (A/G)
Type:	Overfill
Equipment:	D01
Code Name:	Steel/Carbon Steel/Iron
Type:	Pipe Type

Tank Information

Prog No:	9-451320	UDC Ind:	0
Tank ID:	168010	Red Tag Start Date:	
Tank No:	2	Red Tag End Date:	
Tank Status:	4	Tank Last Test:	06/30/2003
Tank Status Desc:	Closed - In Place	Tank Next Test Due:	
Tank Type:	01	Test Method:	00
Tank Type Desc:	Steel/Carbon Steel/Iron	Date Tested:	
Install Date:	06/01/1967	Next Test:	
Close Date:	06/22/2023	Line Last Test Due:	
Tk Out of Serv Dt:		Next Line Test Due:	

Map Key	Number of Records	Direction	Distance (mi/ft)	Elev/Diff (ft)	Site	DB
Capacity (Gal):	26000				Line Test Method:	-
Registered:	True				Modified by:	IRKULAKO
Tank Model:					Last Modified:	03/07/2024
Pipe Model:						
Tank Location:	5					
Tank Location Desc:	Underground					
Category:	1					
Category Desc:	Category 1 means a tank which was installed before December 27, 1986					
Subpart:						
Subpart Desc:						
Class A Operator:						
Class B Operator:						
Tank Owner Name:	DENNIS DEVORE					
Tank Owner Address:	100 HIGH ST BUFFALO, NY. 14203					

Material Information

Material Name: #4 fuel oil (on-site consumption)
Percent: 100.00

Equipment Information

Equipment: I04
Code Name: Product Level Gauge (A/G)
Type: Overfill

Equipment: A00
Code Name: None
Type: Tank Internal Protection

Equipment: C02
Code Name: Underground/On-ground
Type: Pipe Location

Equipment: H00
Code Name: None
Type: Tank Leak Detection

Equipment: G03
Code Name: Vault (w/o access)
Type: Tank Secondary Containment

Equipment: L09
Code Name: Exempt Suction Piping
Type: Piping Leak Detection

Equipment: F01
Code Name: Painted/Asphalt Coating
Type: Pipe External Protection

Equipment: B01
Code Name: Painted/Asphalt Coating
Type: Tank External Protection

Equipment: J02
Code Name: Suction Dispenser
Type: Dispenser

Equipment: D01
Code Name: Steel/Carbon Steel/Iron
Type: Pipe Type

Tank Information

Prog No: 9-451320 **UDC Ind:** 0

Map Key	Number of Records	Direction	Distance (mi/ft)	Elev/Diff (ft)	Site	DB
Tank ID:	173262				Red Tag Start Date:	
Tank No:	8				Red Tag End Date:	
Tank Status:	1				Tank Last Test:	06/30/2003
Tank Status Desc:	In Service				Tank Next Test Due:	
Tank Type:	06				Test Method:	21
Tank Type Desc:	Fiberglass Reinforced Plastic (FRP)				Date Tested:	
Install Date:	10/01/1998				Next Test:	
Close Date:					Line Last Test Due:	
Tk Out of Serv Dt:					Next Line Test Due:	
Capacity (Gal):	20000				Line Test Method:	
Registered:	True				Modified by:	MJGRIFFI
Tank Model:					Last Modified:	05/09/2022
Pipe Model:						
Tank Location:	5					
Tank Location Desc:	Underground					
Category:	2					
Category Desc:	Category 2 means a tank which was installed from December 27, 1986 through October 11, 2015					
Subpart:	2					
Subpart Desc:	Subpart 2 contains requirements for USTs (underground storage tanks) subject to EPA UST regulations and DEC requirements.					
Class A Operator:	AARON JUDD					
Class B Operator:	AARON JUDD					
Tank Owner Name:	DENNIS DEVORE					
Tank Owner Address:	100 HIGH ST BUFFALO, NY. 14203					

Material Information

Material Name: diesel
Percent: 100.00

Equipment Information

Equipment: C02
Code Name: Underground/On-ground
Type: Pipe Location

Equipment: K01
Code Name: Catch Basin
Type: Spill Prevention

Equipment: B04
Code Name: Fiberglass
Type: Tank External Protection

Equipment: H05
Code Name: In-Tank System (ATG)
Type: Tank Leak Detection

Equipment: J02
Code Name: Suction Dispenser
Type: Dispenser

Equipment: G04
Code Name: Double-Walled (Underground)
Type: Tank Secondary Containment

Equipment: H01
Code Name: Interstitial - Electronic Monitoring
Type: Tank Leak Detection

Equipment: I03
Code Name: Automatic Shut-Off
Type: Overfill

Equipment: D08
Code Name: Equivalent Technology
Type: Pipe Type

Map Key	Number of Records	Direction	Distance (mi/ft)	Elev/Diff (ft)	Site	DB
---------	----------------------	-----------	---------------------	-------------------	------	----

Equipment:	L09
Code Name:	Exempt Suction Piping
Type:	Piping Leak Detection

Equipment:	A03
Code Name:	Fiberglass Liner (FRP)
Type:	Tank Internal Protection

Equipment:	F99
Code Name:	Other
Type:	Pipe External Protection

Tank Information

Prog No:	9-451320	UDC Ind:	0
Tank ID:	168009	Red Tag Start Date:	
Tank No:	1	Red Tag End Date:	
Tank Status:	1	Tank Last Test:	07/12/2023
Tank Status Desc:	In Service	Tank Next Test Due:	07/12/2024
Tank Type:	01	Test Method:	34
Tank Type Desc:	Steel/Carbon Steel/Iron	Date Tested:	
Install Date:	06/01/1967	Next Test:	
Close Date:		Line Last Test Due:	
Tk Out of Serv Dt:		Next Line Test Due:	
Capacity (Gal):	26000	Line Test Method:	-
Registered:	True	Modified by:	TankSys
Tank Model:		Last Modified:	04/15/2024
Pipe Model:			
Tank Location:	5		
Tank Location Desc:	Underground		
Category:	1		
Category Desc:	Category 1 means a tank which was installed before December 27, 1986		
Subpart:	3		
Subpart Desc:	Subpart 3 contains requirements for USTs subject to just DEC requirements (primary example is tanks storing heating oil for on-premises consumption).		
Class A Operator:			
Class B Operator:			
Tank Owner Name:	DENNIS DEVORE		
Tank Owner Address:	100 HIGH ST BUFFALO, NY. 14203		

Material Information

Material Name:	#4 fuel oil (on-site consumption)
Percent:	100.00

Equipment Information

Equipment:	G03
Code Name:	Vault (w/o access)
Type:	Tank Secondary Containment

Equipment:	L09
Code Name:	Exempt Suction Piping
Type:	Piping Leak Detection

Equipment:	H00
Code Name:	None
Type:	Tank Leak Detection

Equipment:	I04
Code Name:	Product Level Gauge (A/G)
Type:	Overfill

Equipment:	A00
Code Name:	None

Map Key	Number of Records	Direction	Distance (mi/ft)	Elev/Diff (ft)	Site	DB
Type:		Tank Internal Protection				
Equipment:		B01				
Code Name:		Painted/Asphalt Coating				
Type:		Tank External Protection				
Equipment:		D01				
Code Name:		Steel/Carbon Steel/Iron				
Type:		Pipe Type				
Equipment:		F01				
Code Name:		Painted/Asphalt Coating				
Type:		Pipe External Protection				
Equipment:		J02				
Code Name:		Suction Dispenser				
Type:		Dispenser				
Equipment:		C02				
Code Name:		Underground/On-ground				
Type:		Pipe Location				

Tank Information

Prog No:	9-451320	UDC Ind:	1
Tank ID:	168013	Red Tag Start Date:	
Tank No:	5	Red Tag End Date:	
Tank Status:	3	Tank Last Test:	
Tank Status Desc:	Closed - Removed	Tank Next Test Due:	
Tank Type:	01	Test Method:	NN
Tank Type Desc:	Steel/Carbon Steel/Iron	Date Tested:	
Install Date:		Next Test:	
Close Date:	10/01/1998	Line Last Test Due:	
Tk Out of Serv Dt:		Next Line Test Due:	
Capacity (Gal):	500	Line Test Method:	
Registered:	True	Modified by:	MJGRIFFI
Tank Model:		Last Modified:	05/09/2022
Pipe Model:			
Tank Location:	5		
Tank Location Desc:	Underground		
Category:	1		
Category Desc:	Category 1 means a tank which was installed before December 27, 1986		
Subpart:			
Subpart Desc:			
Class A Operator:			
Class B Operator:			
Tank Owner Name:			
Tank Owner Address:			

Material Information

Material Name:	gasoline
Percent:	100.00

Equipment Information

Equipment:	C02
Code Name:	Underground/On-ground
Type:	Pipe Location
Equipment:	H00
Code Name:	None
Type:	Tank Leak Detection
Equipment:	I04

Map Key	Number of Records	Direction	Distance (mi/ft)	Elev/Diff (ft)	Site	DB
Code Name: Type:		Product Level Gauge (A/G) Overfill				
Equipment: Code Name: Type:		B02 Original Sacrificial Anode Tank External Protection				
Equipment: Code Name: Type:		J02 Suction Dispenser Dispenser				
Equipment: Code Name: Type:		A00 None Tank Internal Protection				
Equipment: Code Name: Type:		D01 Steel/Carbon Steel/Iron Pipe Type				
Equipment: Code Name: Type:		G07 Excavation Liner Tank Secondary Containment				
Equipment: Code Name: Type:		F00 None Pipe External Protection				

Tank Information

Prog No:	9-451320	UDC Ind:	1
Tank ID:	168012	Red Tag Start Date:	
Tank No:	4	Red Tag End Date:	
Tank Status:	3	Tank Last Test:	
Tank Status Desc:	Closed - Removed	Tank Next Test Due:	
Tank Type:	06	Test Method:	NN
Tank Type Desc:	Fiberglass Reinforced Plastic (FRP)	Date Tested:	
Install Date:	02/01/1984	Next Test:	
Close Date:	10/01/1998	Line Last Test Due:	
Tk Out of Serv Dt:		Next Line Test Due:	
Capacity (Gal):	10000	Line Test Method:	
Registered:	True	Modified by:	MJGRIFFI
Tank Model:		Last Modified:	05/09/2022
Pipe Model:			
Tank Location:	5		
Tank Location Desc:	Underground		
Category:	1		
Category Desc:	Category 1 means a tank which was installed before December 27, 1986		
Subpart:			
Subpart Desc:			
Class A Operator:			
Class B Operator:			
Tank Owner Name:			
Tank Owner Address:			

Material Information

Material Name:	#2 fuel oil (on-site consumption)
Percent:	100.00

Equipment Information

Equipment:	J02
Code Name:	Suction Dispenser
Type:	Dispenser

Map Key	Number of Records	Direction	Distance (mi/ft)	Elev/Diff (ft)	Site	DB
Equipment: Code Name: Type:		I04 Product Level Gauge (A/G) Overfill				
Equipment: Code Name: Type:		G07 Excavation Liner Tank Secondary Containment				
Equipment: Code Name: Type:		A03 Fiberglass Liner (FRP) Tank Internal Protection				
Equipment: Code Name: Type:		D01 Steel/Carbon Steel/Iron Pipe Type				
Equipment: Code Name: Type:		H00 None Tank Leak Detection				
Equipment: Code Name: Type:		C02 Underground/On-ground Pipe Location				
Equipment: Code Name: Type:		B04 Fiberglass Tank External Protection				
Equipment: Code Name: Type:		F01 Painted/Asphalt Coating Pipe External Protection				

Affiliation Information

Affiliation Type: 04
Affiliation Name: Facility Operator
Affiliation Sub Type: NNN
Company: BUFFALO GENERAL HOSPITAL
Contact Title:
Contact Name: AARON JUDD
Address1:
Address2:
City:
State: NN
Zip Code:
Country Code: 001
Phone: (716) 859-5600
Phone Ext:
Email:
Fax:

Affiliation Type: 11
Affiliation Name: Emergency Contact
Affiliation Sub Type: NNN
Company: KALEIDIA HEALTH
Contact Title:
Contact Name: JAMES A. BORTZ
Address1:
Address2:
City:
State: NY
Zip Code:
Country Code: 001
Phone: (716) 859-2818
Phone Ext:
Email:
Fax:

Map Key	Number of Records	Direction	Distance (mi/ft)	Elev/Diff (ft)	Site	DB
<hr/>						
Affiliation Type:		01				
Affiliation Name:		Facility Owner				
Affiliation Sub Type:		E				
Company:		KALEIDA HEALTH				
Contact Title:		SR. DIRECTOR OF FACILITIES				
Contact Name:		JAMES A. BORTZ				
Address1:		726 EXCHANGE STREET				
Address2:						
City:		BUFFALO				
State:		NY				
Zip Code:		14210				
Country Code:		001				
Phone:		(716) 859-5600				
Phone Ext:						
Email:						
Fax:						
Affiliation Type:		07				
Affiliation Name:		Mail Contact				
Affiliation Sub Type:		NNN				
Company:		BUFFALO GENERAL HOSPITAL				
Contact Title:		SR. DIRECTOR OF FACILITIES				
Contact Name:		JAMES A. BORTZ				
Address1:		100 HIGH STREET				
Address2:						
City:		BUFFALO				
State:		NY				
Zip Code:		14203				
Country Code:		001				
Phone:		(716) 859-2818				
Phone Ext:						
Email:		JBORTZ@KALEIDAHEALTH.ORG				
Fax:						

24	6 of 28	SSW	0.11 / 562.93	662.82 / 19	BUFFALO GENERAL 100 HIGH STREET BUFFALO NY	NY SPILLS
<hr/>						
Spill No:	0109330			UST Trust:	False	
Site ID:	138919			Spill Date:	12/20/2001 08:15:00 PM	
DER Facility ID:	118777			Received Date:	12/20/2001 09:45:00 PM	
CID:	196			CAC Date:		
Program Type:	ER			Insp Date:		
SWIS Code:	1502			Close Date:	12/21/2001 12:00:00 AM	
Water Body:				Create Date:	12/20/2001 12:00:00 AM	
Class:	D4			Update Date:	01/04/2002 12:00:00 AM	
Meets Std:	True			DEC Region:	9	
Penalty:	False			Lead DEC:	BRENNAN	
REM Phase:	0			After Hours:	True	
County:	Erie					
Contributing Factor:	Human Error					
Reported by:	Responsible Party					
Referred to:						
Source:	Commercial/Industrial					
Source File:	NYSDEC - Environmental Remediation Data Files - Spill Data					

Caller Remark:

"CALLER STATES THAT A MATERIAL NAMED NATURALYTE THAT IS USED FOR A DIALYSIS MACHINE SPILLED 1 QUART IN A ELEVATOR MATERIAL HAS BEEN CLEANED UP. UNKNOWN WHO SPILLED THE PRODUCT. CHEMICAL HAS BEEN CLEANED UP BY THE HOSPITAL CHEMICAL TEAM. PUT IN BIO HAZMAT BAGS AND WILL BE DISPOSED."

DEC Remark:

"Prior to Sept, 2004 data translation this spill Lead_DEC Field was KAB 12/21/01: KAB RECEIVED AFTER-HOURS REPORT OF SPILLAGE AT BUFFALO GENERAL HOSPITAL. NO RESPONDER CALLED OUT AT TIME OF INCIDENT. MINOR SPILLAGE CLEANED UP BY RP AND DISPOSED WITH HOSPITAL'S REGULAR HAZMAT DISPOSAL. NO FURTHER ACTION NECESSARY. CLOSE OUT. *****NO PAPER FILE EXISTS FOR THIS SPILL *****"

Map Key	Number of Records	Direction	Distance (mi/ft)	Elev/Diff (ft)	Site	DB
---------	-------------------	-----------	------------------	----------------	------	----

Material Information

OP Unit ID:	846677	Med Ind Air:	False
OU:	01	Med GW:	False
Material ID:	530537	Med SW:	False
CAS No:		Med DW:	False
Material Family:	Other	Med Sewer:	False
Quantity:	1.00	Med Surf:	False
Units:	G	Med Subway:	False
Recovered:	1.00	Med Utility:	False
Med Soil:	True	Oxygenate:	
Med Air:	False		
Material Code:	0064A		
Material Name:	unknown material		

Spiller Information

Spiller Name:	
Spiller Company:	BUFFALO GENERAL HOSPITAL
Spiller Address:	100 HIGH STREET
Spiller City:	BUFFALO
Spiller State:	NY
Spiller Zip:	
Spiller Country:	001
Contact Name:	SGT COLLEGE
Contact Phone:	(716) 859-4520
Contact Ext:	
Latitude:	42.900349120
Longitude:	-78.865082900

24	7 of 28	SSW	0.11 / 562.93	662.82 / 19	BUFFALO GENERAL HOSPITAL 100 HIGH STREET BUFFALO NY	NY SPILLS
--------------------	---------	-----	---------------	-------------	---	-----------

Spill No:	9408004	UST Trust:	False
Site ID:	138921	Spill Date:	09/14/1994 08:00:00 AM
DER Facility ID:	118777	Received Date:	09/14/1994 09:00:00 AM
CID:		CAC Date:	09/14/1994 12:00:00 AM
Program Type:	ER	Insp Date:	09/14/1994 12:00:00 AM
SWIS Code:	1502	Close Date:	09/14/1994 12:00:00 AM
Water Body:		Create Date:	09/15/1994 12:00:00 AM
Class:	D3	Update Date:	10/07/1994 12:00:00 AM
Meets Std:	True	DEC Region:	9
Penalty:	False	Lead DEC:	RMCROSSE
REM Phase:	0	After Hours:	False
County:	Erie		
Contributing Factor:	Equipment Failure		
Reported by:	Responsible Party		
Referred to:			
Source:	Commercial Vehicle		
Source File:	NYSDEC - Environmental Remediation Data Files - Spill Data		

Caller Remark:

"HYDRAULIC LINE FAILURE ON TRUCK"

DEC Remark:

"Prior to Sept, 2004 data translation this spill Lead_DEC Field was RMC 09/14/94: RMC/KERLING/PHONE RMC/SITE MATERIAL CLEANED UP W/ SPEEDY DRY AND PUT IN DUMPSTER, NO FURTHER ACTION REQUIRED, CLOSEOUT. "

Material Information

Map Key	Number of Records	Direction	Distance (mi/ft)	Elev/Diff (ft)	Site	DB
OP Unit ID:	1005715				Med Ind Air:	False
OU:	01				Med GW:	False
Material ID:	377457				Med SW:	False
CAS No:					Med DW:	False
Material Family:	Petroleum				Med Sewer:	False
Quantity:	5.00				Med Surf:	False
Units:	G				Med Subway:	False
Recovered:	5.00				Med Utility:	False
Med Soil:	True				Oxygenate:	
Med Air:	False					
Material Code:		0022				
Material Name:		waste oil/used oil				

Spiller Information

Spiller Name:
Spiller Company: BUFFALO GENERAL
Spiller Address: 100 HIGH STREET
Spiller City: BUFFALO
Spiller State: NY
Spiller Zip:
Spiller Country: 001
Contact Name:
Contact Phone:
Contact Ext:
Latitude: 42.900349120
Longitude: -78.865082900

24	8 of 28	SSW	0.11 / 562.93	662.82 / 19	BUFFALO GENERAL HOSPITAL 100 HIGH STREET BUFFALO NY	LST
Spill No:	0075587				REM Phase:	0
Site ID:	138918				UST Trust:	False
DER Facility ID:	118777				Spill Date:	01/30/2001 08:30:00 AM
CID:					Rcvd Date:	01/30/2001 08:30:00 AM
Program Type:	ER				CAC Date:	
SWIS Code:	1502				Insp Date:	01/30/2001 12:00:00 AM
Contribute Factor:	Tank Overfill				Close Date:	02/27/2001 12:00:00 AM
Water Body:					Create Date:	02/27/2001 12:00:00 AM
Class:	C3				Update Date:	03/12/2002 12:00:00 AM
Meets Std:	True				DEC Region:	9
Penalty:	False				Lead DEC:	FXGALLEG
County:	Erie				After Hours:	False
Referred to:						
Reported by:	Responsible Party					
Source:	Institutional, Educational, Gov., Other					
Source File:	NYSDEC - Environmental Remediation Data Files - Spill Data					

Caller Remark:

"CALLER SAID THAT THY HAD A #6 FUEL OIL SPILL(50 GAL),ALL IN THEIR SECONDARY CONTANIMENT AREA,BUT A SMALL AMOUNT GOT INTO THE SEWER,DUE TO THE RAIN...THEY HAVE PUT ABSORBANT BOOMS/PADS ALL OVER AND HAVE CONTAINED ABOUT 49 GALS."

Dec Remark:

"Prior to Sept, 2004 data translation this spill Lead_DEC Field was FG 01/30/01: FG SITE INSPECTION. BUFFALO GENERAL WAS CLEANING UP SPILL WHEN I ARRIVED. IT WAS RAINING AND THEY HAD BUILT A DAM TO PREVENT THE SHEEN OFF THE PARKING LOT FROM ENTERING THE STORM DRAIN. THE CAUSE OF THE SPILL IS AN OVERFILL INTO CONTAINMENT. APPROXIMATELY 1 GALLON SPILLED OUT OF THE SECONDARY CONTAINMENT ONTO THE PARKING LOT. BUFFALO GENERAL HIRED THE ENVIRONMENTAL SERVICE GROUP TO COMPLETE THE CLEANUP AND DISPOSAL OF THE SPILLED MATERIAL. THEY WILL PUMP THE PRODUCT OUT OF THE SECONDARY CONTAINMENT. ESG IS EXPECTED TO BE ON SITE SHORTLY. 02/02/01: FG SPOKE TO DAVE MENDEL WITH THE ENVIRONMENTAL SERVICE GROUP. HE SAID BUFFALO GENERAL GENERATED 15 DRUMS OF DEBRIS, TWO OF THOSE ARE FUEL OIL RECOVERED, THE REST ARE PADS, BOOMS, SPEEDI DRY. ESG WILL BE HANDLING THE DISPOSAL OF THE MATERIAL AND WILL SEND ME A DISPOSAL RECEIPT. 02/27/01: FG RECEIVED DISPOSAL RECPT. NO FURTHER WORK IS REQUIRED. SITE CAN BE CLOSED."

Map Key	Number of Records	Direction	Distance (mi/ft)	Elev/Diff (ft)	Site	DB
---------	-------------------	-----------	------------------	----------------	------	----

Material Information

OP Unit ID:	838457	Med in Air:	False
OU:	01	Med GW:	False
Material ID:	539165	Med SW:	False
CAS No:		Med DW:	False
Material Family:	Petroleum	Med Sewer:	False
Quantity:	50.00	Med Surf:	False
Units:	G	Med Subway:	False
Recovered:	49.00	Med Utility:	False
Med Soil:	True	Oxygenate:	
Med Air:	False		
Material Code:	0003A		
Material Name:	#6 fuel oil		

Spiller Information

Spiller Name:	LARRY HEANEY
Spiller Company:	BUFFALO GENERAL HOSPITAL
Spiller Address:	100 HIGH STREET
Spiller City:	BUFFALO
Spiller State:	NY
Spiller Zip:	14203-
Spiller Country:	001
Contact Name:	LARRY HEANEY
Contact Phone:	(716) 859-2613
Contact Ext:	
Latitude:	42.900349120
Longitude:	-78.865082900

24	9 of 28	SSW	0.11 / 562.93	662.82 / 19	BUFFALO GENERAL HOSPITAL 100 HIGH STREET BUFFALO NY	LST
--------------------	---------	-----	---------------	-------------	---	-----

Spill No:	8909904	REM Phase:	0
Site ID:	138920	UST Trust:	True
DER Facility ID:	118777	Spill Date:	01/15/1990 12:00:00 PM
CID:		Rcvd Date:	01/16/1990 09:30:00 AM
Program Type:	ER	CAC Date:	07/10/1990 12:00:00 AM
SWIS Code:	1502	Insp Date:	
Contribute Factor:	Tank Test Failure	Close Date:	07/10/1990 12:00:00 AM
Water Body:		Create Date:	07/10/1990 12:00:00 AM
Class:		Update Date:	07/11/1990 12:00:00 AM
Meets Std:	True	DEC Region:	9
Penalty:	False	Lead DEC:	PRINGLE
County:	Erie	After Hours:	False
Referred to:			
Reported by:	Responsible Party		
Source:	Institutional, Educational, Gov., Other		
Source File:	NYSDEC - Environmental Remediation Data Files - Spill Data		

Caller Remark:

"5,000 GAL. UST FAILED SYSTEM TEST"

Dec Remark:

"Prior to Sept, 2004 data translation this spill Lead_DEC Field was MNP 01/24/90: 1/24/90 LETTER TO FLANIGAN, OPTION TO RETEST OR REMOVE TANK. 07/10/90: 7/10/90 MNP REVIEW OF FILE TANK RETEST RECEIVED 1/31/90. TANK TEST RESULTS SATISFACTORY, TANK & PIPING TESTED TIGHT, COMPLETE. "

Material Information

OP Unit ID:	935004	Med in Air:	False
OU:	01	Med GW:	True

Map Key	Number of Records	Direction	Distance (mi/ft)	Elev/Diff (ft)	Site	DB
Material ID:	443045				Med SW:	False
CAS No:					Med DW:	False
Material Family:	Petroleum				Med Sewer:	False
Quantity:	.00				Med Surf:	False
Units:					Med Subway:	False
Recovered:	.00				Med Utility:	False
Med Soil:	False				Oxygenate:	
Med Air:	False					
Material Code:		0008				
Material Name:		diesel				

Spiller Information

Spiller Name:
Spiller Company: BUFFALO GENERAL HOSPITAL
Spiller Address: 100 HIGH STREET
Spiller City: BUFFALO
Spiller State: NY
Spiller Zip: 14203
Spiller Country: 001
Contact Name:
Contact Phone:
Contact Ext:
Latitude: 42.900349120
Longitude: -78.865082900

Tank Test Information

Spill Tank ID: 1536684
Tank No:
Tank Size: 0
Material: 0008
EPA UST:
UST:
Cause:
Alt Test Method: Unknown

Source:
Leak Rate: .00
Gross Fail:
Modified by: Spills
Last Modified: 2004-10-01 04:00:45.140000000
Test Method: 00

24	10 of 28	SSW	0.11 / 562.93	662.82 / 19	MULTILAB - FIRST FLOOR 100 HIGH ST ROOM 122 BUFFALO NY 14203	GEN MANIFEST
RCRA ID:	NYR000144576				Mailing State:	NY
District Name:	MULTILAB - FIRST FLOOR				Mailing ZIP:	14203
Contact Name:	MULTILAB - FIRST FLOOR				Mailing ZIP Ext:	
Business Phone No:	7167545400				Mailing Country:	USA
Mailing Street 1:	100 HIGH ST				Location ZIP Ext:	
Mailing Street 2:	ROOM 122				Location Country:	USA
Mailing City:	BUFFALO				Location County:	ERIE

Manifest Information

Waste Code(s):

D001: IGNITABLE WASTE (Waste Code Description from EPA Hazardous Waste Identification)

Waste Amounts By Year:

2007: 4 Pounds; 5 Pounds

Manifest Information

Waste Code(s):

Map Key	Number of Records	Direction	Distance (mi/ft)	Elev/Diff (ft)	Site	DB
---------	----------------------	-----------	---------------------	-------------------	------	----

D001: IGNITABLE WASTE (Waste Code Description from EPA Hazardous Waste Identification)
D002: CORROSIVE WASTE (Waste Code Description from EPA Hazardous Waste Identification)

Waste Amounts By Year:

2007: 10 Pounds; 8 Pounds

Manifest Information

Waste Code(s):

D001: IGNITABLE WASTE (Waste Code Description from EPA Hazardous Waste Identification)
D002: CORROSIVE WASTE (Waste Code Description from EPA Hazardous Waste Identification)
D003: REACTIVE WASTE (Waste Code Description from EPA Hazardous Waste Identification)

Waste Amounts By Year:

2007: 6 Pounds

Manifest Information

Waste Code(s):

D001: IGNITABLE WASTE (Waste Code Description from EPA Hazardous Waste Identification)
D002: CORROSIVE WASTE (Waste Code Description from EPA Hazardous Waste Identification)
D003: REACTIVE WASTE (Waste Code Description from EPA Hazardous Waste Identification)
F002: (Generic) The following spent halogenated solvents: tetrachloro-ethylene, methylene chloride, trichloroethylene, 1,1,1-trichloroethane, chlorobenzene, 1,1,2-trichloro-1,2,2- trifluoroethane, orthodichlorobenzene, trichlorofluoromethane and 1,1,2-trichloroethane; all spent solvent mixtures/blends containing, before use, a total of 10 percent or more (by volume) of one or more of the above halogenated solvents or those listed in F001, F004 or F005; and still bottoms from the recovery of these spent solvents and spent solvent mixtures. (T)

Waste Amounts By Year:

2007: 6 Pounds

Manifest Information

Waste Code(s):

D001: IGNITABLE WASTE (Waste Code Description from EPA Hazardous Waste Identification)
D002: CORROSIVE WASTE (Waste Code Description from EPA Hazardous Waste Identification)
D022: CHLOROFORM (Waste Code Description from EPA Hazardous Waste Identification)

Waste Amounts By Year:

2007: 4 Pounds

Manifest Information

Waste Code(s):

D001: IGNITABLE WASTE (Waste Code Description from EPA Hazardous Waste Identification)
D002: CORROSIVE WASTE (Waste Code Description from EPA Hazardous Waste Identification)
F003: (Generic) The following spent nonhalogenated solvents: xylene, acetone, ethyl acetate, ethyl benzene, ethyl ether, methyl isobutyl ketone, n-butyl alcohol, cyclohexanone, and methanol; all spent solvent mixtures/blends containing, before use, only the above spent nonhalogenated solvents; and all spent solvent mixtures/blends containing, before use, one or more of the above nonhalogenated solvents, and a total of 10 percent or more (by volume) of one or more of those solvents listed in F001, F002, F004 and F005; and still bottoms from the recovery of these spent solvents and spent solvent mixtures. (I)*

Waste Amounts By Year:

2007: 3 Pounds

<i>Map Key</i>	<i>Number of Records</i>	<i>Direction</i>	<i>Distance (mi/ft)</i>	<i>Elev/Diff (ft)</i>	<i>Site</i>	<i>DB</i>
----------------	------------------------------	------------------	-----------------------------	---------------------------	-------------	-----------

Manifest Information

Waste Code(s):

D001: IGNITABLE WASTE (Waste Code Description from EPA Hazardous Waste Identification)
D003: REACTIVE WASTE (Waste Code Description from EPA Hazardous Waste Identification)

Waste Amounts By Year:

2007: 10 Pounds

Manifest Information

Waste Code(s):

D001: IGNITABLE WASTE (Waste Code Description from EPA Hazardous Waste Identification)
D007: CHROMIUM (Waste Code Description from EPA Hazardous Waste Identification)
D011: SILVER (Waste Code Description from EPA Hazardous Waste Identification)

Waste Amounts By Year:

2007: 13 Pounds

Manifest Information

Waste Code(s):

D001: IGNITABLE WASTE (Waste Code Description from EPA Hazardous Waste Identification)
D022: CHLOROFORM (Waste Code Description from EPA Hazardous Waste Identification)
F003: (Generic) The following spent nonhalogenated solvents: xylene, acetone, ethyl acetate, ethyl benzene, ethyl ether, methyl isobutyl ketone, n-butyl alcohol, cyclohexanone, and methanol; all spent solvent mixtures/blends containing, before use, only the above spent nonhalogenated solvents; and all spent solvent mixtures/blends containing, before use, one or more of the above nonhalogenated solvents, and a total of 10 percent or more (by volume) of one or more of those solvents listed in F001, F002, F004 and F005; and still bottoms from the recovery of these spent solvents and spent solvent mixtures. (I)*
F005: (Generic) The following spent nonhalogenated solvents: toluene, methyl ethyl ketone, carbon disulfide, isobutanol, and pyridine, benzene, 2-ethoxyethanol, and 2-nitropropane; all spent solvent mixtures/blends containing, before use, a total of 10 percent or more (by volume) of one or more of the above nonhalogenated solvents or those solvents listed in F001, F002 or F004; and still bottoms from the recovery of these spent solvents and spent solvent mixtures. (I,T)

Waste Amounts By Year:

2007: 679 Pounds

Manifest Information

Waste Code(s):

D001: IGNITABLE WASTE (Waste Code Description from EPA Hazardous Waste Identification)
F003: (Generic) The following spent nonhalogenated solvents: xylene, acetone, ethyl acetate, ethyl benzene, ethyl ether, methyl isobutyl ketone, n-butyl alcohol, cyclohexanone, and methanol; all spent solvent mixtures/blends containing, before use, only the above spent nonhalogenated solvents; and all spent solvent mixtures/blends containing, before use, one or more of the above nonhalogenated solvents, and a total of 10 percent or more (by volume) of one or more of those solvents listed in F001, F002, F004 and F005; and still bottoms from the recovery of these spent solvents and spent solvent mixtures. (I)*
U239: (1330-20-7) Benzene, dimethyl-(I)

Waste Amounts By Year:

2007: 77 Pounds

Manifest Information

Waste Code(s):

D001: IGNITABLE WASTE (Waste Code Description from EPA Hazardous Waste Identification)
U117: (60-29-7) Ethane, 1,1?-oxybis-(l)

Waste Amounts By Year:

2007: 8 Pounds

Manifest Information

Waste Code(s):

D002: CORROSIVE WASTE (Waste Code Description from EPA Hazardous Waste Identification)
D011: SILVER (Waste Code Description from EPA Hazardous Waste Identification)

Waste Amounts By Year:

2007: 26 Pounds

Manifest Information

Waste Code(s):

D003: REACTIVE WASTE (Waste Code Description from EPA Hazardous Waste Identification)

Waste Amounts By Year:

2007: 8 Pounds; 8 Pounds; 3 Pounds

Manifest Information

Waste Code(s):

D003: REACTIVE WASTE (Waste Code Description from EPA Hazardous Waste Identification)
P030: Cyanides (soluble cyanide salts), not otherwise specified

Waste Amounts By Year:

2007: 10 Pounds

Manifest Information

Waste Code(s):

D004: ARSENIC (Waste Code Description from EPA Hazardous Waste Identification)
D008: LEAD (Waste Code Description from EPA Hazardous Waste Identification)
U136: (75-60-5) Arsinic acid, dimethyl-

Waste Amounts By Year:

2007: 4 Pounds

Manifest Information

Waste Code(s):

D009: MERCURY (Waste Code Description from EPA Hazardous Waste Identification)

Waste Amounts By Year:

Map Key	Number of Records	Direction	Distance (mi/ft)	Elev/Diff (ft)	Site	DB
---------	----------------------	-----------	---------------------	-------------------	------	----

2007: 11 Pounds

Manifest Information

Waste Code(s):

P087: (20816-12-0) Osmium oxide OsO4, (T-4)-

Waste Amounts By Year:

2007: 16 Pounds

Manifest Information

Waste Code(s):

U007: (79-06-1) 2-Propenamide

Waste Amounts By Year:

2007: 9 Pounds

Manifest Information

Waste Code(s):

D001: IGNITABLE WASTE (Waste Code Description from EPA Hazardous Waste Identification)
D002: CORROSIVE WASTE (Waste Code Description from EPA Hazardous Waste Identification)
U122: (50-00-0) Formaldehyde

Waste Amounts By Year:

2007: 77 Pounds

Manifest Information

Waste Code(s):

D001: IGNITABLE WASTE (Waste Code Description from EPA Hazardous Waste Identification)
D011: SILVER (Waste Code Description from EPA Hazardous Waste Identification)

Waste Amounts By Year:

2007: 9 Pounds

Manifest Information

Waste Code(s):

D002: CORROSIVE WASTE (Waste Code Description from EPA Hazardous Waste Identification)

Waste Amounts By Year:

2007: 44 Pounds; 36 Pounds; 62 Pounds; 14 Pounds; 262 Pounds; 9 Pounds; 13 Pounds

Manifest Information

Map Key	Number of Records	Direction	Distance (mi/ft)	Elev/Diff (ft)	Site	DB
---------	-------------------	-----------	------------------	----------------	------	----

Waste Code(s):

D003: REACTIVE WASTE (Waste Code Description from EPA Hazardous Waste Identification)
P098: (151-50-8) Potassium cyanide

Waste Amounts By Year:

2007: 7 Pounds

Manifest Information

Waste Code(s):

D011: SILVER (Waste Code Description from EPA Hazardous Waste Identification)

Waste Amounts By Year:

2007: 2 Pounds

Manifest Information

Waste Code(s):

P105: (26628-22-8) Sodium azide

Waste Amounts By Year:

2007: 4 Pounds

Manifest Information

Waste Code(s):

U188: (108-95-2) Phenol

Waste Amounts By Year:

2007: 16 Pounds; 6 Pounds

24	11 of 28	SSW	0.11 / 562.93	662.82 / 19	BUFFALO GENERAL MEDICAL CENTER-KALEIDA HEALTH 100 HIGH ST BUFFALO NY 14203	GEN MANIFEST
--------------------	----------	-----	---------------	-------------	--	--------------

RCRA ID:	NYD074042292	Mailing State:	NY
District Name:	BUFFALO GENERAL MEDICAL CENTER-KALEIDA HEALTH	Mailing ZIP:	14203
Contact Name:	VINCENT PERRI	Mailing ZIP Ext:	
Business Phone No:	7168594597	Mailing Country:	USA
Mailing Street 1:	100 HIGH STREET	Location ZIP Ext:	
Mailing Street 2:		Location Country:	USA
Mailing City:	BUFFALO	Location County:	ERIE

Manifest Information

Waste Code(s):

D004: ARSENIC (Waste Code Description from EPA Hazardous Waste Identification)
P012: (1327-53-3) Arsenic oxide As2 O3

Waste Amounts By Year:

Map Key	Number of Records	Direction	Distance (mi/ft)	Elev/Diff (ft)	Site	DB
----------------	------------------------------	------------------	-----------------------------	---------------------------	-------------	-----------

2009: 1 Pounds

Manifest Information

Waste Code(s):

D005: BARIUM (Waste Code Description from EPA Hazardous Waste Identification)

Waste Amounts By Year:

1993: 40 Pounds

2002: 12 Pounds

Manifest Information

Waste Code(s):

D006: CADMIUM (Waste Code Description from EPA Hazardous Waste Identification)

Waste Amounts By Year:

1993: 150 Pounds

1995: 500 Pounds

Manifest Information

Waste Code(s):

D007: CHROMIUM (Waste Code Description from EPA Hazardous Waste Identification)

D009: MERCURY (Waste Code Description from EPA Hazardous Waste Identification)

Waste Amounts By Year:

2017: 1 Pounds

Manifest Information

Waste Code(s):

D009: MERCURY (Waste Code Description from EPA Hazardous Waste Identification)

Waste Amounts By Year:

1993: 25 Pounds; 25 Pounds

1995: 1 Pounds

1998: 5 Gallons

2001: 1 Pounds

2002: 5 Pounds

2004: 1 Pounds

2010: 1 Pounds

2014: 150 Pounds

2015: 20 Pounds

2016: 3 Pounds; 20 Pounds; 11 Pounds

2018: 1 Pounds

Manifest Information

Waste Code(s):

Map Key	Number of Records	Direction	Distance (mi/ft)	Elev/Diff (ft)	Site	DB
---------	-------------------	-----------	------------------	----------------	------	----

D011: SILVER (Waste Code Description from EPA Hazardous Waste Identification)

Waste Amounts By Year:

2006: 596 Pounds
 2007: 5 Gallons; 5 Gallons; 50 Pounds; 30 Pounds; 30 Pounds
 2008: 5 Gallons; 5 Gallons; 5 Gallons
 2009: 5 Gallons; 5 Gallons
 2010: 40 Pounds; 40 Pounds; 42 Pounds
 2011: 42 Pounds; 50 Pounds; 90 Pounds
 2012: 20 Pounds; 40 Pounds; 25 Pounds
 2013: 100 Pounds; 50 Pounds; 50 Pounds
 2014: 90 Pounds; 40 Pounds; 40 Pounds; 40 Pounds; 50 Pounds
 2015: 150 Pounds; 200 Pounds; 40 Pounds; 300 Pounds; 250 Pounds; 300 Pounds; 350 Pounds; 400 Pounds; 800 Pounds; 50 Pounds; 350 Pounds
 2016: 350 Pounds; 400 Pounds; 500 Pounds; 650 Pounds; 500 Pounds; 350 Pounds; 400 Pounds; 600 Pounds; 650 Pounds; 300 Pounds; 500 Pounds; 550 Pounds
 2017: 400 Pounds; 409 Pounds; 800 Pounds; 400 Pounds; 400 Pounds; 300 Pounds; 450 Pounds; 412 Pounds; 450 Pounds; 45 Pounds; 800 Pounds; 400 Pounds; 500 Pounds
 2018: 425 Pounds; 425 Pounds; 409 Pounds; 425 Pounds; 400 Pounds; 425 Pounds

Manifest Information

Waste Code(s):

F005: (Generic) The following spent nonhalogenated solvents: toluene, methyl ethyl ketone, carbon disulfide, isobutanol, and pyridine, benzene, 2-ethoxyethanol, and 2-nitropropane; all spent solvent mixtures/blends containing, before use, a total of 10 percent or more (by volume) of one or more of the above nonhalogenated solvents or those solvents listed in F001, F002 or F004; and still bottoms from the recovery of these spent solvents and spent solvent mixtures. (I,T)

Waste Amounts By Year:

1990: 165 Gallons
 2006: 165 Gallons

Manifest Information

Waste Code(s):

P043: (55-91-4) Phosphorofluoridic acid, bis(1-methylethyl) ester

Waste Amounts By Year:

1995: 200 Pounds

Manifest Information

Waste Code(s):

P048: (51-28-5) 2,4-Dinitrophenol

Waste Amounts By Year:

1999: 2 Gallons
 2001: 1 Pounds
 2002: 12 Pounds

Manifest Information

Waste Code(s):

P077: (100-01-6) Benzenamine, 4-nitro-

Waste Amounts By Year:

Map Key	Number of Records	Direction	Distance (mi/ft)	Elev/Diff (ft)	Site	DB
----------------	------------------------------	------------------	-----------------------------	---------------------------	-------------	-----------

2008: 1 Pounds

Manifest Information

Waste Code(s):

P087: (20816-12-0) Osmium oxide OsO4, (T-4)-

Waste Amounts By Year:

1999: 1 Gallons
2005: 1 Pounds
2014: 1 Pounds

Manifest Information

Waste Code(s):

P098: (151-50-8) Potassium cyanide

Waste Amounts By Year:

1993: 10 Pounds
1999: 1 Gallons

Manifest Information

Waste Code(s):

P105: (26628-22-8) Sodium azide

Waste Amounts By Year:

2001: 11 Pounds
2013: .88 Pounds

Manifest Information

Waste Code(s):

U001: (75-07-0) Acetaldehyde (l)

Waste Amounts By Year:

1993: 40 Pounds

Manifest Information

Waste Code(s):

U006: (75-36-5) Acetyl chloride (C,R,T)

Waste Amounts By Year:

2001: 1 Pounds

Manifest Information

Map Key	Number of Records	Direction	Distance (mi/ft)	Elev/Diff (ft)	Site	DB
---------	-------------------	-----------	------------------	----------------	------	----

Waste Code(s):

U007: (79-06-1) 2-Propenamide

Waste Amounts By Year:

1999: 5 Pounds
2017: 4 Pounds

Manifest Information

Waste Code(s):

D001: IGNITABLE WASTE (Waste Code Description from EPA Hazardous Waste Identification)

Waste Amounts By Year:

1993: 10 Pounds; 10 Pounds
1994: 110 Gallons
1995: 5 Pounds; 10 Pounds; 2 Pounds; 75 Pounds; 10 Pounds
1996: 110 Gallons
1997: 55 Gallons; 5 Gallons
1998: 5 Gallons; 5 Gallons
1999: 5 Gallons; 5 Gallons; 5 Gallons; 5 Gallons; 5 Gallons; 5 Gallons; 5 Pounds; 1 Pounds; 1 Gallons; 1 Gallons; 1 Pounds; 1 Gallons; 3 Gallons; 1 Gallons; 2 Gallons; 5 Pounds; 1 Gallons; 2 Gallons
2001: 2 Pounds; 10 Pounds
2002: 1 Pounds; 8 Gallons; 2 Pounds; 1 Pounds; 1 Pounds; 8 Pounds; 12 Pounds; 1 Pounds; 15 Pounds
2003: 40 Gallons
2004: 55 Gallons; 110 Gallons; 55 Gallons
2005: 1 Gallons; 2 Gallons; 1 Pounds
2006: 2 Pounds; 50 Pounds
2009: 3 Pounds; 145 Pounds; 1 Pounds
2010: 20 Pounds; 5 Pounds
2011: 20 Pounds; 20 Pounds; 2 Pounds; 24 Pounds; 18 Pounds; 14 Pounds
2012: 628 Pounds; 65 Pounds; 32 Pounds; 37 Pounds
2013: 88 Pounds; 100 Pounds; 150 Pounds; 30 Pounds
2014: 40 Pounds; 2 Pounds; 40 Pounds; 125 Pounds; 125 Pounds; 125 Pounds
2015: 200 Pounds; 200 Pounds; 125 Pounds
2016: 4 Pounds; 1 Pounds; 1 Pounds; 1 Pounds; 200 Pounds; 42 Pounds
2017: 48 Pounds; 34 Pounds; 16 Pounds; 62 Pounds; 96 Pounds; 900 Pounds; 50 Pounds; 2 Pounds; 1 Pounds; 3 Pounds; 24 Pounds
2018: 58 Pounds; 56 Pounds; 1 Pounds; 52 Pounds; 38 Pounds

Manifest Information

Waste Code(s):

D001: IGNITABLE WASTE (Waste Code Description from EPA Hazardous Waste Identification)
D002: CORROSIVE WASTE (Waste Code Description from EPA Hazardous Waste Identification)

Waste Amounts By Year:

2008: 3 Pounds; 300 Pounds
2010: 12 Pounds; 90 Pounds; 4 Pounds
2011: 1 Pounds
2016: 7 Pounds; 15 Pounds
2017: 2 Pounds

Manifest Information

Waste Code(s):

D001: IGNITABLE WASTE (Waste Code Description from EPA Hazardous Waste Identification)
D002: CORROSIVE WASTE (Waste Code Description from EPA Hazardous Waste Identification)
D003: REACTIVE WASTE (Waste Code Description from EPA Hazardous Waste Identification)

Map Key	Number of Records	Direction	Distance (mi/ft)	Elev/Diff (ft)	Site	DB
----------------	------------------------------	------------------	-----------------------------	---------------------------	-------------	-----------

Waste Amounts By Year:

2016: 1 Pounds
2017: 1 Pounds

Manifest Information

Waste Code(s):

D001: IGNITABLE WASTE (Waste Code Description from EPA Hazardous Waste Identification)
D003: REACTIVE WASTE (Waste Code Description from EPA Hazardous Waste Identification)

Waste Amounts By Year:

2008: 1 Pounds
2010: 1 Pounds; 7 Pounds; 3 Pounds
2011: 1 Pounds; 1 Pounds
2013: 1 Pounds
2014: 1 Pounds
2016: 1 Pounds

Manifest Information

Waste Code(s):

D001: IGNITABLE WASTE (Waste Code Description from EPA Hazardous Waste Identification)
D005: BARIUM (Waste Code Description from EPA Hazardous Waste Identification)
D007: CHROMIUM (Waste Code Description from EPA Hazardous Waste Identification)
D008: LEAD (Waste Code Description from EPA Hazardous Waste Identification)
D011: SILVER (Waste Code Description from EPA Hazardous Waste Identification)

Waste Amounts By Year:

2010: 30 Pounds

Manifest Information

Waste Code(s):

D001: IGNITABLE WASTE (Waste Code Description from EPA Hazardous Waste Identification)
D007: CHROMIUM (Waste Code Description from EPA Hazardous Waste Identification)
D009: MERCURY (Waste Code Description from EPA Hazardous Waste Identification)
D024: M-CRESOL (Waste Code Description from EPA Hazardous Waste Identification)
P001: (181-81-2) Warfarin, & salts, when present at concentrations greater than 0.3 percent
P075: (154-11-5) Pyridine, 3-(1-methyl- 2-pyrrolidinyl)-, (S)-, & salts

Waste Amounts By Year:

2017: 1000 Pounds

Manifest Information

Waste Code(s):

D001: IGNITABLE WASTE (Waste Code Description from EPA Hazardous Waste Identification)
D011: SILVER (Waste Code Description from EPA Hazardous Waste Identification)

Waste Amounts By Year:

2008: 1 Pounds
2016: 154 Pounds

Map Key	Number of Records	Direction	Distance (mi/ft)	Elev/Diff (ft)	Site	DB
---------	----------------------	-----------	---------------------	-------------------	------	----

Manifest Information

Waste Code(s):

U031: (71-36-3) 1-Butanol (I)

Waste Amounts By Year:

2005: 1 Gallons

Manifest Information

Waste Code(s):

U044: (67-66-3) Methane, trichloro-

Waste Amounts By Year:

1993: 100 Pounds

2001: 4 Gallons

2002: 1 Gallons

Manifest Information

Waste Code(s):

U058: (50-18-0) 2H-1,3,2-Oxazaphosphorin- 2-amine, N,N-bis (2-chloroethyl) tetrahydro-, 2-oxide

Waste Amounts By Year:

2001: 15 Gallons

Manifest Information

Waste Code(s):

U069: (84-74-2) 1,2-Benzenedicarboxylic acid, dibutyl ester

Waste Amounts By Year:

1998: 55 Gallons

Manifest Information

Waste Code(s):

U080: (75-09-2) Methane, dichloro-

U129: (58-89-9) Lindane

U154: (67-56-1) Methanol (I)

U165: (91-20-3) Naphthalene

U205: (7488-56-4) Selenium sulfide

Waste Amounts By Year:

2013: 66 Pounds

2014: 400 Pounds

Manifest Information

Map Key	Number of Records	Direction	Distance (mi/ft)	Elev/Diff (ft)	Site	DB
----------------	------------------------------	------------------	-----------------------------	---------------------------	-------------	-----------

Waste Code(s):

U112: (141-78-6) Acetic acid ethyl ester (I)

Waste Amounts By Year:

2006: 200 Pounds

Manifest Information

Waste Code(s):

U117: (60-29-7) Ethane, 1,1?-oxybis-(I)

Waste Amounts By Year:

1995: 1 Pounds

2002: 18 Gallons

Manifest Information

Waste Code(s):

U122: (50-00-0) Formaldehyde

Waste Amounts By Year:

2002: 55 Gallons; 55 Gallons

2013: 20 Pounds

2016: 400 Pounds

Manifest Information

Waste Code(s):

U133: (302-01-2) Hydrazine (R,T)

Waste Amounts By Year:

2001: 5 Pounds

Manifest Information

Waste Code(s):

U151: (7439-97-6) Mercury

Waste Amounts By Year:

2002: 100 Pounds

Manifest Information

Waste Code(s):

U188: (108-95-2) Phenol

Waste Amounts By Year:

1993: 10 Pounds

Map Key	Number of Records	Direction	Distance (mi/ft)	Elev/Diff (ft)	Site	DB
---------	----------------------	-----------	---------------------	-------------------	------	----

2016: 11 Pounds; 10 Pounds

Manifest Information

Waste Code(s):

U211: (56-23-5) Methane, tetrachloro-

Waste Amounts By Year:

2006: 30 Pounds

Manifest Information

Waste Code(s):

D001: IGNITABLE WASTE (Waste Code Description from EPA Hazardous Waste Identification)
 U003: (75-05-8) Acetonitrile (I,T)
 U031: (71-36-3) 1-Butanol (I)
 U122: (50-00-0) Formaldehyde
 U154: (67-56-1) Methanol (I)

Waste Amounts By Year:

2010: 200 Pounds

Manifest Information

Waste Code(s):

D001: IGNITABLE WASTE (Waste Code Description from EPA Hazardous Waste Identification)
 U031: (71-36-3) 1-Butanol (I)
 U117: (60-29-7) Ethane, 1,1?-oxybis-(I)
 U121: (75-69-4) Methane, trichlorofluoro-
 U154: (67-56-1) Methanol (I)

Waste Amounts By Year:

2008: 200 Pounds

Manifest Information

Waste Code(s):

D001: IGNITABLE WASTE (Waste Code Description from EPA Hazardous Waste Identification)
 U080: (75-09-2) Methane, dichloro-
 U129: (58-89-9) Lindane
 U154: (67-56-1) Methanol (I)
 U165: (91-20-3) Naphthalene
 U205: (7488-56-4) Selenium sulfide

Waste Amounts By Year:

2014: 200 Pounds

Manifest Information

Waste Code(s):

D001: IGNITABLE WASTE (Waste Code Description from EPA Hazardous Waste Identification)

Map Key	Number of Records	Direction	Distance (mi/ft)	Elev/Diff (ft)	Site	DB
----------------	------------------------------	------------------	-----------------------------	---------------------------	-------------	-----------

U122: (50-00-0) Formaldehyde

Waste Amounts By Year:

2007: 20 Pounds

Manifest Information

Waste Code(s):

D001: IGNITABLE WASTE (Waste Code Description from EPA Hazardous Waste Identification)

U188: (108-95-2) Phenol

Waste Amounts By Year:

2013: 16 Pounds

Manifest Information

Waste Code(s):

D001: IGNITABLE WASTE (Waste Code Description from EPA Hazardous Waste Identification)

U201: (108-46-3) Resorcinol

Waste Amounts By Year:

2016: 5 Pounds

Manifest Information

Waste Code(s):

D002: CORROSIVE WASTE (Waste Code Description from EPA Hazardous Waste Identification)

Waste Amounts By Year:

1990: 55 Gallons; 110 Gallons

1991: 35 Gallons

1993: 10 Pounds

1995: 5 Pounds; 10 Pounds; 500 Pounds

1996: 240 Gallons

1997: 5 Gallons; 55 Gallons

1998: 55 Gallons

1999: 4 Gallons; 2 Gallons; 4 Gallons

2001: 1 Gallons; 9 Pounds; 55 Pounds; 7 Pounds

2003: 3 Gallons

2004: 3 Pounds

2005: 1 Gallons; 3 Gallons; 8 Gallons; 1 Gallons; 5 Gallons

2007: 120 Pounds; 120 Pounds

2008: 1 Pounds; 200 Pounds; 55 Gallons; 12 Pounds; 40 Gallons; 50 Gallons

2009: 20 Pounds

2010: 3 Pounds

2011: 200 Pounds; 5 Pounds; 41 Pounds

2013: 40 Pounds

2016: 13 Pounds; 9 Pounds

2017: 3 Pounds; 77 Pounds; 4 Pounds; 1 Pounds; 18 Pounds

Manifest Information

Waste Code(s):

D002: CORROSIVE WASTE (Waste Code Description from EPA Hazardous Waste Identification)

D003: REACTIVE WASTE (Waste Code Description from EPA Hazardous Waste Identification)

Map Key	Number of Records	Direction	Distance (mi/ft)	Elev/Diff (ft)	Site	DB
---------	----------------------	-----------	---------------------	-------------------	------	----

Waste Amounts By Year:

2008: 8 Pounds
2010: 2 Pounds

Manifest Information

Waste Code(s):

D002: CORROSIVE WASTE (Waste Code Description from EPA Hazardous Waste Identification)
D005: BARIUM (Waste Code Description from EPA Hazardous Waste Identification)

Waste Amounts By Year:

2010: 20 Pounds
2011: 2 Pounds

Manifest Information

Waste Code(s):

D002: CORROSIVE WASTE (Waste Code Description from EPA Hazardous Waste Identification)
D007: CHROMIUM (Waste Code Description from EPA Hazardous Waste Identification)

Waste Amounts By Year:

2010: 175 Pounds
2014: 6 Pounds
2017: 4 Pounds

Manifest Information

Waste Code(s):

D002: CORROSIVE WASTE (Waste Code Description from EPA Hazardous Waste Identification)
D010: SELENIUM (Waste Code Description from EPA Hazardous Waste Identification)
D015: TOXAPHENE (C10 H10 CL8, TECHNICAL CHLORINATED CAMPHENE, 67-69 PERCENT CHLORINE) (Waste Code Description from EPA Hazardous Waste Identification)
D034: HEXACHLOROETHANE (Waste Code Description from EPA Hazardous Waste Identification)
D035: METHYL ETHYL KETONE (Waste Code Description from EPA Hazardous Waste Identification)

Waste Amounts By Year:

2013: 553 Pounds; 170 Pounds

Manifest Information

Waste Code(s):

D002: CORROSIVE WASTE (Waste Code Description from EPA Hazardous Waste Identification)
U123: (64-18-6) Formic acid (C,T)

Waste Amounts By Year:

2010: 7 Pounds
2013: 35 Pounds

Manifest Information

Waste Code(s):

Map Key	Number of Records	Direction	Distance (mi/ft)	Elev/Diff (ft)	Site	DB
----------------	------------------------------	------------------	-----------------------------	---------------------------	-------------	-----------

D003: REACTIVE WASTE (Waste Code Description from EPA Hazardous Waste Identification)
P106: (143-33-9) Sodium cyanide

Waste Amounts By Year:

2008: 1 Pounds

Manifest Information

Waste Code(s):

B001: (Wastes containing polychlorinated biphenyls (PCBs)) PCB oil (concentrated) from transformers, capacitors, etc.

Waste Amounts By Year:

1984: 2450 Pounds
1987: 250 Pounds; 250 Pounds

Manifest Information

Waste Code(s):

B006: (Wastes containing polychlorinated biphenyls (PCBs)) PCB transformers. PCB transformers means any transformer that contains 500 ppm PCB or greater.

Waste Amounts By Year:

1987: 250 Pounds; 9700 Kilograms
1992: 2039 Kilograms

Manifest Information

Waste Code(s):

U154: (67-56-1) Methanol (l)

Waste Amounts By Year:

1998: 55 Gallons

Manifest Information

Waste Code(s):

U196: (110-86-1) Pyridine

Waste Amounts By Year:

2001: 2 Gallons

Manifest Information

Waste Code(s):

U239: (1330-20-7) Benzene, dimethyl-(l)

Waste Amounts By Year:

2002: 20 Gallons
2011: 40 Pounds

Manifest Information

Waste Code(s):

D008: LEAD (Waste Code Description from EPA Hazardous Waste Identification)

Waste Amounts By Year:

1999: 120 Pounds
 2000: 200 Pounds
 2004: 12000 Pounds
 2007: 400 Pounds

Manifest Information

Waste Code(s):

D009: MERCURY (Waste Code Description from EPA Hazardous Waste Identification)
 U151: (7439-97-6) Mercury

Waste Amounts By Year:

2008: 1 Pounds
 2010: 3 Pounds
 2011: 3 Pounds
 2013: 1 Pounds
 2018: 1 Pounds

Manifest Information

Waste Code(s):

D022: CHLOROFORM (Waste Code Description from EPA Hazardous Waste Identification)
 U044: (67-66-3) Methane, trichloro-

Waste Amounts By Year:

2009: 6 Pounds

Manifest Information

Waste Code(s):

D001: IGNITABLE WASTE (Waste Code Description from EPA Hazardous Waste Identification)
 F003: (Generic) The following spent nonhalogenated solvents: xylene, acetone, ethyl acetate, ethyl benzene, ethyl ether, methyl isobutyl ketone, n-butyl alcohol, cyclohexanone, and methanol; all spent solvent mixtures/blends containing, before use, only the above spent nonhalogenated solvents; and all spent solvent mixtures/blends containing, before use, one or more of the above nonhalogenated solvents, and a total of 10 percent or more (by volume) of one or more of those solvents listed in F001, F002, F004 and F005; and still bottoms from the recovery of these spent solvents and spent solvent mixtures. (I)*

Waste Amounts By Year:

2006: 110 Gallons; 110 Gallons; 110 Gallons
 2007: 55 Gallons; 55 Gallons; 55 Gallons; 52 Gallons; 55 Gallons; 55 Gallons; 55 Gallons; 110 Gallons; 110 Gallons; 110 Gallons; 110 Gallons; 55 Gallons
 2008: 55 Gallons; 55 Gallons; 369 Pounds; 357 Pounds; 55 Gallons; 55 Gallons; 55 Gallons; 55 Gallons; 369 Pounds; 369 Pounds; 363 Pounds; 500 Pounds; 55 Gallons; 55 Gallons; 55 Gallons
 2009: 740 Pounds; 738 Pounds; 720 Pounds; 760 Pounds; 55 Gallons; 369 Pounds; 420 Pounds; 738 Pounds
 2010: 2000 Pounds; 1400 Pounds; 738 Pounds; 1200 Pounds; 1600 Pounds
 2011: 110 Gallons; 660 Pounds; 2000 Pounds; 800 Pounds; 860 Pounds; 450 Pounds; 1200 Pounds; 2010 Pounds; 1500 Pounds; 600 Pounds
 2012: 900 Pounds; 850 Pounds; 400 Pounds; 900 Pounds; 430 Pounds; 1200 Pounds; 1600 Pounds; 800 Pounds; 600 Pounds; 800 Pounds; 400 Pounds; 800 Pounds; 400 Pounds

Map Key	Number of Records	Direction	Distance (mi/ft)	Elev/Diff (ft)	Site	DB
2013:	800 Pounds; 1107 Pounds; 1200 Pounds; 450 Pounds; 165 Gallons; 804 Pounds; 700 Pounds; 1200 Pounds; 900 Pounds; 800 Pounds; 1200 Pounds; 900 Pounds					
2014:	1400 Pounds; 1600 Pounds; 1200 Pounds; 900 Pounds; 1200 Pounds; 1200 Pounds; 900 Pounds; 1500 Pounds; 1200 Pounds; 900 Pounds; 800 Pounds; 800 Pounds; 1600 Pounds					
2015:	2000 Pounds; 1200 Pounds; 1200 Pounds; 900 Pounds; 900 Pounds; 900 Pounds; 900 Pounds; 1600 Pounds; 800 Pounds; 1200 Pounds; 1200 Pounds; 1600 Pounds; 900 Pounds; 800 Pounds					
2016:	3200 Pounds; 1200 Pounds; 2000 Pounds; 2000 Pounds; 1260 Pounds; 1300 Pounds; 2100 Pounds; 2100 Pounds; 1800 Pounds; 1800 Pounds; 1600 Pounds; 1200 Pounds; 826 Pounds					
2017:	2100 Pounds; 2100 Pounds; 1400 Pounds; 1400 Pounds; 2200 Pounds; 1800 Pounds; 2100 Pounds; 1950 Pounds; 2160 Pounds; 1750 Pounds; 1050 Pounds; 1800 Pounds; 1750 Pounds					
2018:	1050 Pounds; 1750 Pounds; 1750 Pounds; 1400 Pounds; 1750 Pounds; 210 Pounds; 1800 Pounds; 1750 Pounds					

Manifest Information

Waste Code(s):

D003: REACTIVE WASTE (Waste Code Description from EPA Hazardous Waste Identification)

Waste Amounts By Year:

1991: 10 Pounds
1999: 1 Gallons; 1 Gallons
2001: 2 Pounds
2002: 10 Pounds
2009: 2 Pounds

Manifest Information

Waste Code(s):

D003: REACTIVE WASTE (Waste Code Description from EPA Hazardous Waste Identification)
P098: (151-50-8) Potassium cyanide
P106: (143-33-9) Sodium cyanide

Waste Amounts By Year:

2010: 3 Pounds

Manifest Information

Waste Code(s):

D018: BENZENE (Waste Code Description from EPA Hazardous Waste Identification)
F002: (Generic) The following spent halogenated solvents: tetrachloro-ethylene, methylene chloride, trichloroethylene, 1,1,1-trichloroethane, chlorobenzene, 1,1,2-trichloro-1,2,2- trifluoroethane, orthodichlorobenzene, trichlorofluoromethane and 1,1,2-trichloroethane; all spent solvent mixtures/blends containing, before use, a total of 10 percent or more (by volume) of one or more of the above halogenated solvents or those listed in F001, F004 or F005; and still bottoms from the recovery of these spent solvents and spent solvent mixtures. (T)
F003: (Generic) The following spent nonhalogenated solvents: xylene, acetone, ethyl acetate, ethyl benzene, ethyl ether, methyl isobutyl ketone, n-butyl alcohol, cyclohexanone, and methanol; all spent solvent mixtures/blends containing, before use, only the above spent nonhalogenated solvents; and all spent solvent mixtures/blends containing, before use, one or more of the above nonhalogenated solvents, and a total of 10 percent or more (by volume) of one or more of those solvents listed in F001, F002, F004 and F005; and still bottoms from the recovery of these spent solvents and spent solvent mixtures. (I)*

Waste Amounts By Year:

2013: 253 Gallons

Manifest Information

Waste Code(s):

D035: METHYL ETHYL KETONE (Waste Code Description from EPA Hazardous Waste Identification)
U002: (67-64-1) 2-Propanone (I)

Map Key	Number of Records	Direction	Distance (mi/ft)	Elev/Diff (ft)	Site	DB
---------	-------------------	-----------	------------------	----------------	------	----

U010: (50-07-7) Azirino [2?,3?: 3,4]pyrrolo[1,2-a]indole-4,7-dione, 6-amino- 8-[[[(aminocarbonyl) oxy] methyl] -1,1a,2,8a,8b-hexahydro- 8a- methoxy-5-methyl-, [1aS- (1aalpha, 8beta, 8aalpha,8balpha)]-
U015: (115-02-6) L-Serine, diazoacetate (ester)
U034: (75-87-6) Acetaldehyde, trichloro-

Waste Amounts By Year:

2013: 300 Pounds

Manifest Information

Waste Code(s):

F001: (Generic) The following spent halogenated solvents used in degreasing: tetrachloroethylene, trichloroethylene, methylene chloride, 1,1, 1-trichloroethane, carbon tetrachloride, and chlorinated fluorocarbons; all spent solvent mixtures/blends used in degreasing containing, before use, total of 10 percent or more (by volume) of one or more of the above halogenated solvents or those solvents listed in F002, F004 and F005; and still bottoms from the recovery of these spent solvents and spent solvent mixtures. (T)

Waste Amounts By Year:

1995: 1500 Pounds

Manifest Information

Waste Code(s):

F002: (Generic) The following spent halogenated solvents: tetrachloro-ethylene, methylene chloride, trichloroethylene, 1,1,1-trichloroethane, chlorobenzene, 1,1,2-trichloro-1,2,2- trifluoroethane, orthodichlorobenzene, trichlorofluoromethane and 1,1,2-trichloroethane; all spent solvent mixtures/blends containing, before use, a total of 10 percent or more (by volume) of one or more of the above halogenated solvents or those listed in F001, F004 or F005; and still bottoms from the recovery of these spent solvents and spent solvent mixtures. (T)

Waste Amounts By Year:

1993: 10 Pounds

1995: 10 Pounds

Manifest Information

Waste Code(s):

D004: ARSENIC (Waste Code Description from EPA Hazardous Waste Identification)
D005: BARIUM (Waste Code Description from EPA Hazardous Waste Identification)
D006: CADMIUM (Waste Code Description from EPA Hazardous Waste Identification)
D007: CHROMIUM (Waste Code Description from EPA Hazardous Waste Identification)
D008: LEAD (Waste Code Description from EPA Hazardous Waste Identification)

Waste Amounts By Year:

2010: 40 Pounds

Manifest Information

Waste Code(s):

D004: ARSENIC (Waste Code Description from EPA Hazardous Waste Identification)
P010: (7778-39-4) Arsenic acid H3AsO4
P012: (1327-53-3) Arsenic oxide As2 O3

Waste Amounts By Year:

2010: 2 Pounds

Map Key	Number of Records	Direction	Distance (mi/ft)	Elev/Diff (ft)	Site	DB
---------	-------------------	-----------	------------------	----------------	------	----

Manifest Information

Waste Code(s):

P001: (181-81-2) Warfarin, & salts, when present at concentrations greater than 0.3 percent
P012: (1327-53-3) Arsenic oxide As₂O₃
P042: (51-43-4) 1,2-Benzenediol, 4-[1-hydroxy-2-(methylamino) ethyl]-, (R)-
P075: (154-11-5) Pyridine, 3-(1-methyl- 2-pyrrolidinyl)-, (S)-, & salts
U002: (67-64-1) 2-Propanone (I)

Waste Amounts By Year:

2015: 800 Pounds

Manifest Information

Waste Code(s):

D001: IGNITABLE WASTE (Waste Code Description from EPA Hazardous Waste Identification)
D007: CHROMIUM (Waste Code Description from EPA Hazardous Waste Identification)

Waste Amounts By Year:

2016: 1 Pounds

Manifest Information

Waste Code(s):

F003: (Generic) The following spent nonhalogenated solvents: xylene, acetone, ethyl acetate, ethyl benzene, ethyl ether, methyl isobutyl ketone, n-butyl alcohol, cyclohexanone, and methanol; all spent solvent mixtures/blends containing, before use, only the above spent nonhalogenated solvents; and all spent solvent mixtures/blends containing, before use, one or more of the above nonhalogenated solvents, and a total of 10 percent or more (by volume) of one or more of those solvents listed in F001, F002, F004 and F005; and still bottoms from the recovery of these spent solvents and spent solvent mixtures. (I)*

Waste Amounts By Year:

1990: 165 Gallons; 55 Gallons; 55 Gallons
1991: 55 Gallons
1992: 52 Gallons
1993: 400 Pounds; 100 Pounds; 55 Gallons; 55 Gallons; 110 Gallons
1995: 1600 Pounds
2004: 55 Gallons; 110 Gallons; 55 Gallons; 55 Gallons; 100 Pounds; 110 Gallons; 55 Gallons
2005: 110 Gallons; 110 Gallons; 110 Gallons; 110 Gallons; 110 Gallons; 110 Gallons; 110 Gallons; 110 Gallons
2006: 165 Gallons; 110 Gallons; 110 Gallons; 110 Gallons; 110 Gallons

Manifest Information

Waste Code(s):

P048: (51-28-5) 2,4-Dinitrophenol
P077: (100-01-6) Benzenamine, 4-nitro-
P087: (20816-12-0) Osmium oxide OsO₄, (T-4)-
P105: (26628-22-8) Sodium azide
P116: (79-19-6) Thiosemicarbazide

Waste Amounts By Year:

2010: 1 Pounds

Manifest Information

Map Key	Number of Records	Direction	Distance (mi/ft)	Elev/Diff (ft)	Site	DB
---------	-------------------	-----------	------------------	----------------	------	----

Waste Code(s):

P106: (143-33-9) Sodium cyanide

Waste Amounts By Year:

2002: 5 Pounds

Manifest Information

Waste Code(s):

U002: (67-64-1) 2-Propanone (I)

Waste Amounts By Year:

2003: 2 Gallons

Manifest Information

Waste Code(s):

U002: (67-64-1) 2-Propanone (I)

U010: (50-07-7) Azirino [2?,3?: 3,4]pyrrolo[1,2-a]indole-4,7-dione, 6-amino- 8-[[(aminocarbonyl) oxy] methyl] -1,1a,2,8a,8b-hexahydro- 8a- methoxy-5-methyl-, [1aS- (1aalpha, 8beta, 8aalpaha,8balpaha)]-

U015: (115-02-6) L-Serine, diazoacetate (ester)

U034: (75-87-6) Acetaldehyde, trichloro-

Waste Amounts By Year:

2014: 750 Pounds

Manifest Information

Waste Code(s):

U002: (67-64-1) 2-Propanone (I)

U010: (50-07-7) Azirino [2?,3?: 3,4]pyrrolo[1,2-a]indole-4,7-dione, 6-amino- 8-[[(aminocarbonyl) oxy] methyl] -1,1a,2,8a,8b-hexahydro- 8a- methoxy-5-methyl-, [1aS- (1aalpha, 8beta, 8aalpaha,8balpaha)]-

U015: (115-02-6) L-Serine, diazoacetate (ester)

U034: (75-87-6) Acetaldehyde, trichloro-

U035: (305-03-3) Benzenebutanoic acid, 4-[bis (2- chloroethyl) amino] -

Waste Amounts By Year:

2011: 641 Pounds; 484 Pounds; 475 Pounds; 731 Pounds; 775 Pounds

2012: 533 Pounds; 375 Pounds; 770 Pounds; 1017 Pounds; 321 Pounds

2013: 600 Pounds; 800 Pounds; 1155 Pounds; 200 Pounds

2014: 600 Pounds; 1000 Pounds; 1000 Pounds; 1000 Pounds; 200 Pounds

2015: 900 Pounds; 350 Pounds; 300 Pounds; 800 Pounds; 1000 Pounds; 200 Pounds; 600 Pounds

2016: 2000 Pounds; 750 Pounds; 600 Pounds

Manifest Information

Waste Code(s):

B007: (Wastes containing polychlorinated biphenyls (PCBs)) Other PCB wastes, including contaminated soil, solids, sludges, clothing, rags and dredge material.

Waste Amounts By Year:

1987: 250 Pounds

Map Key	Number of Records	Direction	Distance (mi/ft)	Elev/Diff (ft)	Site	DB
---------	----------------------	-----------	---------------------	-------------------	------	----

Manifest Information

Waste Code(s):

D001: IGNITABLE WASTE (Waste Code Description from EPA Hazardous Waste Identification)
D007: CHROMIUM (Waste Code Description from EPA Hazardous Waste Identification)
D008: LEAD (Waste Code Description from EPA Hazardous Waste Identification)
D010: SELENIUM (Waste Code Description from EPA Hazardous Waste Identification)
D011: SILVER (Waste Code Description from EPA Hazardous Waste Identification)
D013: LINDANE (1,2,3,4,5,6-HEXA-CHLOROCYCLOHEXANE, GAMMA ISOMER) (Waste Code Description from EPA Hazardous Waste Identification)

Waste Amounts By Year:

2017: 600 Pounds

Manifest Information

Waste Code(s):

D001: IGNITABLE WASTE (Waste Code Description from EPA Hazardous Waste Identification)
D007: CHROMIUM (Waste Code Description from EPA Hazardous Waste Identification)
D008: LEAD (Waste Code Description from EPA Hazardous Waste Identification)
D010: SELENIUM (Waste Code Description from EPA Hazardous Waste Identification)
D011: SILVER (Waste Code Description from EPA Hazardous Waste Identification)
D018: BENZENE (Waste Code Description from EPA Hazardous Waste Identification)

Waste Amounts By Year:

2018: 2200 Pounds

Manifest Information

Waste Code(s):

D001: IGNITABLE WASTE (Waste Code Description from EPA Hazardous Waste Identification)
D007: CHROMIUM (Waste Code Description from EPA Hazardous Waste Identification)
D009: MERCURY (Waste Code Description from EPA Hazardous Waste Identification)
D010: SELENIUM (Waste Code Description from EPA Hazardous Waste Identification)
D011: SILVER (Waste Code Description from EPA Hazardous Waste Identification)
D013: LINDANE (1,2,3,4,5,6-HEXA-CHLOROCYCLOHEXANE, GAMMA ISOMER) (Waste Code Description from EPA Hazardous Waste Identification)

Waste Amounts By Year:

2016: 1000 Pounds
2017: 800 Pounds; 630 Pounds

Manifest Information

Waste Code(s):

D001: IGNITABLE WASTE (Waste Code Description from EPA Hazardous Waste Identification)
D007: CHROMIUM (Waste Code Description from EPA Hazardous Waste Identification)
D009: MERCURY (Waste Code Description from EPA Hazardous Waste Identification)
D010: SELENIUM (Waste Code Description from EPA Hazardous Waste Identification)
D011: SILVER (Waste Code Description from EPA Hazardous Waste Identification)
D018: BENZENE (Waste Code Description from EPA Hazardous Waste Identification)

Waste Amounts By Year:

2016: 1032 Pounds
2017: 640 Pounds; 1200 Pounds; 1200 Pounds; 1400 Pounds; 550 Pounds; 1155 Pounds; 1200 Pounds; 600 Pounds; 1400 Pounds
2018: 1980 Pounds; 1320 Pounds; 2200 Pounds; 2100 Pounds; 1360 Pounds; 2070 Pounds

Manifest Information

Waste Code(s):

D001: IGNITABLE WASTE (Waste Code Description from EPA Hazardous Waste Identification)
D007: CHROMIUM (Waste Code Description from EPA Hazardous Waste Identification)
D011: SILVER (Waste Code Description from EPA Hazardous Waste Identification)

Waste Amounts By Year:

2011: 4 Pounds
2012: 4 Pounds; 4 Pounds
2016: 15 Pounds

Manifest Information

Waste Code(s):

D001: IGNITABLE WASTE (Waste Code Description from EPA Hazardous Waste Identification)
D018: BENZENE (Waste Code Description from EPA Hazardous Waste Identification)
U019: (71-43-2) Benzene (I,T)

Waste Amounts By Year:

2010: 5 Pounds

Manifest Information

Waste Code(s):

D001: IGNITABLE WASTE (Waste Code Description from EPA Hazardous Waste Identification)
D022: CHLOROFORM (Waste Code Description from EPA Hazardous Waste Identification)
D024: M-CRESOL (Waste Code Description from EPA Hazardous Waste Identification)
D038: PYRIDINE (Waste Code Description from EPA Hazardous Waste Identification)
U003: (75-05-8) Acetonitrile (I,T)

Waste Amounts By Year:

2010: 175 Pounds

Manifest Information

Waste Code(s):

D001: IGNITABLE WASTE (Waste Code Description from EPA Hazardous Waste Identification)
D022: CHLOROFORM (Waste Code Description from EPA Hazardous Waste Identification)
U002: (67-64-1) 2-Propanone (I)
U003: (75-05-8) Acetonitrile (I,T)
U031: (71-36-3) 1-Butanol (I)

Waste Amounts By Year:

2010: 200 Pounds

Manifest Information

Waste Code(s):

D001: IGNITABLE WASTE (Waste Code Description from EPA Hazardous Waste Identification)

Map Key	Number of Records	Direction	Distance (mi/ft)	Elev/Diff (ft)	Site	DB
---------	-------------------	-----------	------------------	----------------	------	----

D022: CHLOROFORM (Waste Code Description from EPA Hazardous Waste Identification)
 U044: (67-66-3) Methane, trichloro-
 U122: (50-00-0) Formaldehyde

Waste Amounts By Year:

2016: 75 Pounds

Manifest Information

Waste Code(s):

D001: IGNITABLE WASTE (Waste Code Description from EPA Hazardous Waste Identification)
 D035: METHYL ETHYL KETONE (Waste Code Description from EPA Hazardous Waste Identification)
 F003: (Generic) The following spent nonhalogenated solvents: xylene, acetone, ethyl acetate, ethyl benzene, ethyl ether, methyl isobutyl ketone, n-butyl alcohol, cyclohexanone, and methanol; all spent solvent mixtures/blends containing, before use, only the above spent nonhalogenated solvents; and all spent solvent mixtures/blends containing, before use, one or more of the above nonhalogenated solvents, and a total of 10 percent or more (by volume) of one or more of those solvents listed in F001, F002, F004 and F005; and still bottoms from the recovery of these spent solvents and spent solvent mixtures. (I)*
 F005: (Generic) The following spent nonhalogenated solvents: toluene, methyl ethyl ketone, carbon disulfide, isobutanol, and pyridine, benzene, 2-ethoxyethanol, and 2-nitropropane; all spent solvent mixtures/blends containing, before use, a total of 10 percent or more (by volume) of one or more of the above nonhalogenated solvents or those solvents listed in F001, F002 or F004; and still bottoms from the recovery of these spent solvents and spent solvent mixtures. (I,T)
 U154: (67-56-1) Methanol (I)

Waste Amounts By Year:

2008: 200 Pounds

Manifest Information

Waste Code(s):

D001: IGNITABLE WASTE (Waste Code Description from EPA Hazardous Waste Identification)
 F002: (Generic) The following spent halogenated solvents: tetrachloro-ethylene, methylene chloride, trichloroethylene, 1,1,1-trichloroethane, chlorobenzene, 1,1,2-trichloro-1,2,2- trifluoroethane, orthodichlorobenzene, trichlorofluoromethane and 1,1,2-trichloroethane; all spent solvent mixtures/blends containing, before use, a total of 10 percent or more (by volume) of one or more of the above halogenated solvents or those listed in F001, F004 or F005; and still bottoms from the recovery of these spent solvents and spent solvent mixtures. (T)

Waste Amounts By Year:

2010: 2090 Pounds; 1254 Pounds

Manifest Information

Waste Code(s):

D002: CORROSIVE WASTE (Waste Code Description from EPA Hazardous Waste Identification)
 D010: SELENIUM (Waste Code Description from EPA Hazardous Waste Identification)
 U204: (7783-00-8) Selenious acid

Waste Amounts By Year:

2012: 7 Pounds

Manifest Information

Waste Code(s):

D002: CORROSIVE WASTE (Waste Code Description from EPA Hazardous Waste Identification)
 D011: SILVER (Waste Code Description from EPA Hazardous Waste Identification)

Waste Amounts By Year:

Map Key	Number of Records	Direction	Distance (mi/ft)	Elev/Diff (ft)	Site	DB
---------	-------------------	-----------	------------------	----------------	------	----

2011: 200 Pounds

24	12 of 28	SSW	0.11 / 562.93	662.82 / 19	BUFFALO GENERAL HOSPITAL 100 HIGH STREET BUFFALO NY 14203	NY SPILLS
--------------------	----------	-----	---------------	-------------	---	-----------

Spill No:	1905674	UST Trust:	
Site ID:	593719	Spill Date:	08/08/2019 08:30:00 AM
DER Facility ID:	543695	Received Date:	08/19/2019 08:30:00 AM
CID:		CAC Date:	
Program Type:	ER	Insp Date:	
SWIS Code:	1502	Close Date:	10/30/2019 12:00:00 AM
Water Body:		Create Date:	08/30/2019 11:39:00 AM
Class:	D4	Update Date:	01/16/2020 01:10:57 PM
Meets Std:	False	DEC Region:	9
Penalty:	False	Lead DEC:	PTDIEZ
REM Phase:	0	After Hours:	False
County:	Erie		
Contributing Factor:	Equipment Failure		
Reported by:	Responsible Party		
Referred to:			
Source:	Institutional, Educational, Gov., Other		
Source File:	NYSDEC - Environmental Remediation Data Files - Spill Data		

Caller Remark:

""

DEC Remark:

"- Received Pump Doctor spill bucket testing report from Vince Perri via email on 8/19/19. Testing completed on 8/8/19, spill bucket failed. See 9-451320 NOV in D2. PTD 1/16/2020. Received email from Vince Perri on 12/27/19 containing spill bucket replacement and passing test records. Records dated 10/30/19. Spill closed, see D2 for records. PTD"

Material Information

OP Unit ID:	1341296	Med Ind Air:	False
OU:	01	Med GW:	False
Material ID:	2351155	Med SW:	False
CAS No:		Med DW:	False
Material Family:	Petroleum	Med Sewer:	False
Quantity:		Med Surf:	False
Units:		Med Subway:	False
Recovered:		Med Utility:	False
Med Soil:	False	Oxygenate:	
Med Air:	False		
Material Code:	2731		
Material Name:	Diesel (E-Gen)		

Spiller Information

Spiller Name:
Spiller Company:
Spiller Address:
Spiller City:
Spiller State:
Spiller Zip:
Spiller Country:
Contact Name:
Contact Phone: (716) 859-4597
Contact Ext:
Latitude:
Longitude:

Map Key	Number of Records	Direction	Distance (mi/ft)	Elev/Diff (ft)	Site	DB
24	13 of 28	SSW	0.11 / 562.93	662.82 / 19	100 HIGH ST BUFFALO NY	HMIRS

Incident County: ERIE

HMIR Historical Reports

Report No:	I-2006010653	Fed DOT Agency Nm:	
Report Type:	A hazardous material incident	Fed DOT Report No:	
Date of Incident:	2005-11-02	Report Submit Src:	Paper
Time of Incident:	1025	Inc Multiple Rows:	No
Haz Class Code:		Inc Non US State:	
Hazardous Class:	5.2	Mode Transport:	Highway
Commodity Short Nm:	ORGANIC PEROXIDE TYPE E,	Transport Phase:	In Transit
Commodity Long Nm:	ORGANIC PEROXIDE TYPE E, LIQUID	Incident Occrrnce:	
Trade Name:		Mat Ship Approval?:	No
ID No:	UN3107	Mat Ship Approv No:	
Haz Waste Ind:	No	Undecl Hazmat Ship?:	No
Haz Waste EPA No:		Packaging Type:	Non-Bulk
HMIS Tox Inhalation?:	No	Packing Group:	II
TIH Hazard Zone:		Carrier Reporter:	OVERNITE TRANSPORTATION COMPANY
Qty Released:	0.0625	CR Street Name:	1000 SEMMES AVENUE
Unit of Measure:	Liquid - Gallon	CR City:	RICHMOND
What Failed:	103	CR State:	VA
What Failed Desc:	Basic Material	CR Postal Code:	23224
How Failed Code:	305	CR Non US State:	
How Failed Desc:	Crushed	CR Fed DOT ID:	121058
Failure Cause Code:	519	CR Hazmat Reg ID:	051303004015LN
Failure Cause Desc:	Inadequate Blocking and Bracing	CR Country:	US
Ident. Markings:	STERIS - S2000	Shipper Name:	STERIS CORP
Cont1 Pkgng Type:	Box	Shipper Street Name:	6100 HEISLEY RD
Cont1 Const Mat:	Fiberboard	Shipper City:	MENTOR
Cont1 Head Type:		Shipper State:	OH
Cont1 Pkg Capacity:	1.75	Shipper Postal:	44060
C1 Capacity UOM:	LGA	Shipper Non US St:	
Cont1 Pkg Amt:	1.75	Shipper Country:	US
C1 Pkg Amt UOM:	LGA	Shipper Waybill:	970 525 754
Cont1 Pkg No:	15	Ship Hazmat Reg ID:	051705550046N
C1 Pkg NO Failed:	1	Origin City:	
Cont1 Pkg Mnfctr:		Origin State:	
Cont1 Pkg Mnfc Dt:	0-00-00 00:00:00	Origin Postal:	
Cont1 Pkg Serial NO:		Origin Non US St:	
C1 Pkg Last Test Dt:	0-00-00 00:00:00	Origin Country:	US
C1 Test Const Mat:	Fiberboard	Destination City:	BUFFALO
C1 Pkg Dsign Pres.:	0	Destination State:	NEW YORK
C1 Dsign Press UOM:		Destination Postal:	14203
C1 Pkg Shell Thick:	0	Destination Non US:	
C1 Shell Thick UOM:		Destination Country:	US
C1 Head Thickness:	0	Cont2 Package Type:	Box
C1 Head Thick UOM:		Cont2 Const Mat:	Fiberboard or cardboard
C1 Pkg Srvs Pres.:	0	Cont2 Pkg Capacity:	0
C1 Srvs Press UOM:		Cont2 Capacity UOM:	
C1 Valve/Device Fail?:	No	Cont2 Pkg Amount:	0
C1 Device Type:		Cont2 Pkg Amt UOM:	
C1 Device Mnfctr:		Cont2 Pkg No:	0
C1 Device Model:		Cont2 Pkg No Failed:	0
NRC No:			
RAM Pkg Category:		Haz NonHosp Public:	0
RAM Pkg Cert.:	FALSE	Haz NonHosp Old:	
RAM Pkg Cert. NBR:		Tot Haz Non Hosp Inj:	
RAM Nuclide S:		Total Hazmat Injuries:	0
RAM Transport Index:		Evacuation Indicator:	No
RAM UOM:		Public Evacuated:	0
RAM Activity Rpted:	0	Employees Evac:	0
RAM UOM Rpted:		Total Evacuated:	0

Map Key	Number of Records	Direction	Distance (mi/ft)	Elev/Diff (ft)	Site	DB
RAM Activity:	0				Total Evacuation Hrs:	0
RAM Activity UOM:					Major Artery Closed:	No
RAM Mat Safety:					Mjr Artery Hrs Closed:	0
Spillage Result:	Yes				Material Involved:	No
Fire Result:	No				Estimated Speed:	0
Explosion Result:	No				Weather Conditions:	
Water Sewer Result:	No				Vehicle Overturn:	No
Gas Dispersion:	No				Vehicle Left Roadway:	No
Environment Damage:	No				Passenger Aircraft:	No
No Release Result:	No				Cargo Baggage:	
Fire EMS Report:	No				Ship Non Transport:	No
Fire EMS EMS Report:					Ship Air First Flight:	No
Police Report:	No				Ship Air Subflight:	No
Police Report No:					Ship Init Transport:	No
In House Cleanup:	No				Ship Phase Transfer:	No
Other Cleanup:	Yes				Contact Name:	MARCIE PRAUT
Damage > 500:	No				Contact Title:	OS&D CLERK
Material Loss:	0				Contact Business:	OVERNITE
Carrier Damage:	0				Contact Street:	2580 KENMORE AVE
Property Damage:	0				Contact City:	TONAWANDA
Response Cost:	0				Contact State:	NY
Remediation Cost:	0				Contact Postal:	14150
Damage Old Form:	0				Contact Non US St:	
Total Damages Amt:	0				Contact Country:	US
Hazmat Fatality:	No				Inc. Report Prepared:	Carrier
Haz Fatal Employees:	0				HMIS Serious Incidnt:	No
Haz Fatal Respndrs:	0				HMIS Serious Fatality:	No
Haz Fatal Gen Public:	0				HMIS Serious Injury:	No
Tot Hazmat Fatalities:	0				HMIS Flight Plan:	No
Non Hazmat Fatality:	No				HMIS Serious Evacs:	No
Non Hazmat Fatafs:	0				HMIS Major Artery:	No
Hazmat Injury:	No				HMIS Bulk Release:	No
Haz Hospital Empl:	0				HMIS Marine Pollutnt:	No
Haz Hospital Resp:	0				HMIS Radioactive:	No
Haz Hosp Gen Public:	0				HMIS Gen Pkg Type:	BOX FIBER
Haz Hosp Old Form:	0				HMIS Container Code:	BOX FBR
Total Haz Hosp Inj:	0				HMIS Container Desc:	Fiberboard box or carton
Haz Non Hosp Empl:	0				HMIS Bulk Incident:	No
Haz Non Hosp Resp:	0				Undeclared Shipment:	No
Description of Events:					OUT FOR CITY DELIVERY DISCOVERED ONE BOX CRESTED AND LEAKING DUE TO IMPROPER LOADING, BLOCKING, AND BRACING. PROPER DISPOSAL STEPS HAVE BEEN FOLLOWED.	
Recommend Actions Taken:					BETTER USE OF DUNNAGE TO BLOCK / BRACE LOAD	

24	14 of 28	SSW	0.11 / 562.93	662.82 / 19	BUFFALO GENERAL MEDICAL CENTER 100 HIGH ST BUFFALO NY 14203	AIR PERMITS
--------------------	----------	-----	---------------	-------------	--	--------------------

Facility ID:
County:
Dec ID: 9140200089
Source: Air Permitted Facilities; Air Title V

Facility Details

Permit Type: ASF Status: Expired Renewal No: 0 Url Permit:	Modification No: 1 Issue Date: 4/5/2004 Exp Date:
Permit Type: ASF Status: Expired Renewal No: 0 Url Permit:	Modification No: 0 Issue Date: Exp Date: 12/30/2013
Permit Type: ASF Status: Issued	Modification No: 0 Issue Date: 3/10/2020

Map Key	Number of Records	Direction	Distance (mi/ft)	Elev/Diff (ft)	Site	DB
Renewal No:	1			Exp Date:	3/9/2030	
Url Permit:		https://extapps.dec.ny.gov/data/dar/afs/issued_asf.html				
Permit Type:	ASF			Modification No:	0	
Status:	Expired			Issue Date:	4/5/2004	
Renewal No:	0			Exp Date:	1/27/2020	
Url Permit:						
Permit Type:	ASF			Modification No:	2	
Status:	Expired			Issue Date:	12/30/2013	
Renewal No:	0			Exp Date:		
Url Permit:						
Title V Details						
Permit Type:	ATV			Modification No:	0	
Status:	Expired			Issue Date:	4/13/1999	
Renewal No:	0			Exp Date:	4/13/2004	
Url Permit:						
24	15 of 28	SSW	0.11 / 562.93	662.82 / 19	100 High St. Buffalo NY 14203	COOLING TOWERS
Equipment ID:	8348			Reg Comp:	Compliant	
Equipment County:	Erie			Commissioned Dt:		
Equipment Borough:				Inspection Dt:		
CT Status:	Out of Service			Last Sampled Days:	225	
Intended Use:				Last Update Days:	163	
Cooling Capacity:				Latitude:	42.900383	
Cool Capacity Unit:				Longitude:	-78.864838	
Manufacturer:						
Model:						
Bacteriological Sample Dt:						
Legionella Sample Coll Dt:						
Last Legionella Sample Result:						
Equipmnt Last Legionella Test:	lt20					
Equipmnt Last Legionella Sam:	9/18/2023					
Equipmnt Tower Operatn Dura:	Seasonal					
Street Address:						
New Georeferenced Column:						
Georeference:	POINT (-78.864838 42.900383)					
24	16 of 28	SSW	0.11 / 562.93	662.82 / 19	100 High St. Buffalo NY 14203	COOLING TOWERS
Equipment ID:	8350			Reg Comp:	Compliant	
Equipment County:	Erie			Commissioned Dt:		
Equipment Borough:				Inspection Dt:		
CT Status:	Out of Service			Last Sampled Days:	204	
Intended Use:				Last Update Days:	163	
Cooling Capacity:				Latitude:	42.900383	
Cool Capacity Unit:				Longitude:	-78.864838	
Manufacturer:						
Model:						
Bacteriological Sample Dt:						
Legionella Sample Coll Dt:						
Last Legionella Sample Result:						
Equipmnt Last Legionella Test:	lt20					
Equipmnt Last Legionella Sam:	10/9/2023					
Equipmnt Tower Operatn Dura:	Seasonal					
Street Address:						
New Georeferenced Column:						
Georeference:	POINT (-78.864838 42.900383)					

Map Key	Number of Records	Direction	Distance (mi/ft)	Elev/Diff (ft)	Site	DB
24	17 of 28	SSW	0.11 / 562.93	662.82 / 19	100 High St. Buffalo NY 14203	COOLING TOWERS
<div> <div> Equipment ID: 8352 Equipment County: Erie Equipment Borough: CT Status: Legionella Sampled Intended Use: Cooling Capacity: Cool Capacity Unit: Manufacturer: Model: Bacteriological Sample Dt: Legionella Sample Coll Dt: Last Legionella Sample Result: Equipmnt Last Legionella Test: It20 Equipmnt Last Legionella Sam: 2/8/2024 Equipmnt Tower Operatrn Dura: Year-round Street Address: New Georeferenced Columnn: Georeference: POINT (-78.864838 42.900383) </div> <div> Reg Comp: Compliant Commissioned Dt: Inspection Dt: Last Sampled Days: 82 Last Update Days: 14 Latitude: 42.900383 Longitude: -78.864838 </div> </div>						
24	18 of 28	SSW	0.11 / 562.93	662.82 / 19	100 High St. Buffalo NY 14203	COOLING TOWERS
<div> <div> Equipment ID: 8356 Equipment County: Erie Equipment Borough: CT Status: Legionella Sampled Intended Use: Cooling Capacity: Cool Capacity Unit: Manufacturer: Model: Bacteriological Sample Dt: Legionella Sample Coll Dt: Last Legionella Sample Result: Equipmnt Last Legionella Test: It20 Equipmnt Last Legionella Sam: 2/8/2024 Equipmnt Tower Operatrn Dura: Year-round Street Address: New Georeferenced Columnn: Georeference: POINT (-78.864838 42.900383) </div> <div> Reg Comp: Compliant Commissioned Dt: Inspection Dt: Last Sampled Days: 82 Last Update Days: 14 Latitude: 42.900383 Longitude: -78.864838 </div> </div>						
24	19 of 28	SSW	0.11 / 562.93	662.82 / 19	100 High St. Buffalo NY 14203	COOLING TOWERS
<div> <div> Equipment ID: 8355 Equipment County: Erie Equipment Borough: CT Status: Legionella Sampled Intended Use: Cooling Capacity: Cool Capacity Unit: Manufacturer: Model: Bacteriological Sample Dt: Legionella Sample Coll Dt: Last Legionella Sample Result: </div> <div> Reg Comp: Compliant Commissioned Dt: Inspection Dt: Last Sampled Days: 82 Last Update Days: 14 Latitude: 42.900383 Longitude: -78.864838 </div> </div>						

Map Key	Number of Records	Direction	Distance (mi/ft)	Elev/Diff (ft)	Site	DB
Equipmnt Last Legionella Test: It20 Equipmnt Last Legionella Sam: 2/8/2024 Equipmnt Tower Operatn Dura: Year-round Street Address: New Georeferenced Columnn: Georeference: POINT (-78.864838 42.900383)						
24	20 of28	SSW	0.11 / 562.93	662.82 / 19	100 High St. Buffalo NY 14203	COOLING TOWERS
Equipment ID: 8351 Equipment County: Erie Equipment Borough: CT Status: Out of Service Intended Use: Cooling Capacity: Cool Capacity Unit: Manufacturer: Model: Bacteriological Sample Dt: Legionella Sample Coll Dt: Last Legionella Sample Result: Equipmnt Last Legionella Test: It20 Equipmnt Last Legionella Sam: 10/9/2023 Equipmnt Tower Operatn Dura: Seasonal Street Address: New Georeferenced Columnn: Georeference: POINT (-78.864838 42.900383)						
24	21 of28	SSW	0.11 / 562.93	662.82 / 19	Kaleida Health - Buffalo General Hospital 100 High Street Buffalo NY 14203	TIER 2
Company Name: Kaleida Health DUN Bradstreet Cd: 620301556 County: Erie Latitude: 42.900795 Longitude: -78.865657 Report Method: Reported Online						
24	22 of28	SSW	0.11 / 562.93	662.82 / 19	Kaleida Health - Buffalo General Hospital 100 High Street Buffalo NY 14203	TIER 2
Company Name: Kaleida Health DUN Bradstreet Cd: County: Erie Latitude: 42.900795 Longitude: -78.865657 Report Method: Reported Online						
24	23 of28	SSW	0.11 / 562.93	662.82 / 19	HOSPITAL 100 HIGH ST BUFFALO NY	LST
Spill No: 2203688 Site ID: 639802 DER Facility ID: 586020 CID:						
REM Phase: 0 UST Trust: False Spill Date: 07/27/2022 03:30:00 PM Rcvd Date: 07/27/2022 05:14:00 PM						

Map Key	Number of Records	Direction	Distance (mi/ft)	Elev/Diff (ft)	Site	DB
---------	-------------------	-----------	------------------	----------------	------	----

Program Type:	ER	CAC Date:	
SWIS Code:	1502	Insp Date:	
Contribute Factor:	Tank Test Failure	Close Date:	07/28/2022 12:00:00 AM
Water Body:		Create Date:	07/28/2022 12:00:00 AM
Class:	C4	Update Date:	07/28/2022 09:27:14 AM
Meets Std:	False	DEC Region:	9
Penalty:	False	Lead DEC:	TDJOHNSO
County:	Erie	After Hours:	False
Referred to:			
Reported by:	Other		
Source:	Institutional, Educational, Gov., Other		
Source File:	NYSDEC - Environmental Remediation Data Files - Spill Data		

Caller Remark:

"REPORTED FAILED TANK TEST-NO DISCHARGE OF PRODUCT"

Dec Remark:

"07/28/22 TDJ SMALL AMOUNT OF FUEL OIL FROM TANK TEST FAILURE. THIS FUEL WILL BE TRANSFERRED TO ANOTER TANK ONSITE AND ANY FURTHER WORK WILL BE NOTED UNDER OPEN SPILL #2203342. NO FURTHER ACTION FILE CLOSED TO ELECTRONIC ONLY"

Material Information

OP Unit ID:	1386854	Med in Air:	False
OU:	01	Med GW:	False
Material ID:	2401747	Med SW:	False
CAS No:		Med DW:	False
Material Family:	Petroleum	Med Sewer:	False
Quantity:		Med Surf:	False
Units:		Med Subway:	False
Recovered:		Med Utility:	False
Med Soil:	False	Oxygenate:	
Med Air:	False		
Material Code:	0001A		
Material Name:	#2 fuel oil		

Spiller Information

Spiller Name:	JAMES BORTZ
Spiller Company:	CALIDA HEALTH
Spiller Address:	100 HIGH ST
Spiller City:	BUFFALO
Spiller State:	NY
Spiller Zip:	
Spiller Country:	999
Contact Name:	JAMES BORTZ
Contact Phone:	(716) 861-6461
Contact Ext:	
Latitude:	
Longitude:	

24	24 of28	SSW	0.11 / 562.93	662.82 / 19	BUFFALO GENERAL HOSPITAL 100 HIGH ST BUFFALO NY	NY SPILLS
--------------------	---------	-----	---------------	-------------	---	-----------

Spill No:	2203342	UST Trust:	
Site ID:	639447	Spill Date:	07/12/2022 12:00:00 PM
DER Facility ID:	586020	Received Date:	07/18/2022 01:15:00 PM
CID:		CAC Date:	
Program Type:	ER	Insp Date:	
SWIS Code:	1502	Close Date:	06/22/2023 12:00:00 AM
Water Body:		Create Date:	07/18/2022 02:07:00 PM
Class:		Update Date:	06/22/2023 01:18:17 PM
Meets Std:	False	DEC Region:	9

Map Key	Number of Records	Direction	Distance (mi/ft)	Elev/Diff (ft)	Site	DB
Penalty:	False			Lead DEC:	FXGALLEG	
REM Phase:	0			After Hours:	False	
County:		Erie				
Contributing Factor:		Equipment Failure				
Reported by:		DEC				
Referred to:						
Source:		Institutional, Educational, Gov., Other				
Source File:		NYSDEC - Environmental Remediation Data Files - Spill Data				

Caller Remark:

"9-451320 While Leak Detection Systems was conducting a tightness test, they found that multiple tank top fittings were not tight and therefore a vacuum test would not be possible until those fittings are repaired. tanks affected include tanks 1 south & 2 north both 26k gal #4 fuel oil."

DEC Remark:

"7/27/22 The Pump Doctor Nicholas Ball provided an update: attached testing report from Leak Detection Systems for the tightness test on UST's 1 and 2 performed on 07/26/2022 at Buffalo General Hospital PBS# 9-451320. As you can see tank 1 passed the test but tank 2 failed indicating a leak from the bottom of the tank, so we will need to open a spill number for this location. The Pump Doctor, Inc. 2706 Hemlock Road Eden, NY 14057 716-992-3181 (phone) 716-992-3186 (fax) 7/27/22 James Bortz with Kaleida Health 716-861-6461 called another spill report in for the same failed tank 2203688. 2203688 has been closed as a duplicate. Mr. Bortz has moved the product from the failed tank to another onsite tank so it is now empty. He will let me know what he plans to do with the tank. 7/28/22 Bob Broomfield with Pinto called and said that the tank currently has 3000 gallons of #4 fuel oil in it which will be pumped out today. The tank will be cleaned out and then filled with flowable fill due to its location adjacent to the generator and foundation. 3 samples will be collected from holes drilled through the bottom of the tank for analysis. 7/29/22 Update from Nicholas Ball with the Pump Doctor: the hospital is working with Pinto Construction on pumping those tanks out and filling them in place. I'm not positive if we will be further involved or not but if you need any information from them, you can reach Bob at rbroomfield@pintocs.com, Cell (716) 622-8412, Office (716) 825-6666. 8/8/22 Pinto submitted a workplan for the closure of the 26000 gallon tank. They will notify the Department when work begins. 10/11/22 Bob Broomfield provided the closure report. The excavation samples all had extremely elevated levels of toluene with very elevated detection limits for all other 8260 STARS list analytes. The closure report provided all disposal receipts. FG met Bob Broomfield on site to decide on additional sampling locations surrounding the filled in place tank. 4 locations around the ust were chosen. Mr. Broomfield will provide a workplan for Department approval. 11/21/22 FG requested an update on the sampling plan status. 12/27/22 Bob Broomfield said he would notify the Department in the next several days if he will be able to provide a workplan to complete the subsurface investigation. 1/2/23 Bob Broomfield provided a sampling plan. The Department requested a resubmission to include a sampling plan, discreet sample collection, continuous sampling until no contamination identified, clarification of sampling method. 1/16/23 Bob Broomfield provided the revised sampling plan which included all of the requested revisions. A work start date will be provided. 3/6/23 Bob Broomfield will begin site work on 3/27/23. 4/27/23 Bob Broomfield with Pinto advised that the site work has been completed and the analytical results are ND for all analytes. A report will be provided. 6/21/23 Pinto Construction submitted the closure report for the sampling completed. All results were ND for toluene. No petroleum impacts were identified during the sampling. FG requested that a sampling map be provided. 6/22/23 Pinto Construction submitted the closure report sampling map. No further work is required The site is closed."

Material Information

OP Unit ID:	1386497	Med Ind Air:	False
OU:	01	Med GW:	False
Material ID:	2401267	Med SW:	False
CAS No:		Med DW:	False
Material Family:	Petroleum	Med Sewer:	False
Quantity:	.00	Med Surf:	False
Units:	G	Med Subway:	False
Recovered:	.00	Med Utility:	False
Med Soil:	True	Oxygenate:	
Med Air:	False		
Material Code:	0002A		
Material Name:	#4 fuel oil		

Spiller Information

Spiller Name:	
Spiller Company:	buffalo general hospital
Spiller Address:	100 high st
Spiller City:	buffalo
Spiller State:	NY
Spiller Zip:	
Spiller Country:	999
Contact Name:	
Contact Phone:	
Contact Ext:	
Latitude:	

Map Key	Number of Records	Direction	Distance (mi/ft)	Elev/Diff (ft)	Site	DB
Longitude:						
24	25 of 28	SSW	0.11 / 562.93	662.82 / 19	Kaleida Health - Buffalo General Hospital 100 High Street Buffalo NY NY	TIER 2
Company Name:		Kaleida Health				
DUN Bradstreet Cd:		620301556				
County:		Erie				
Latitude:		42.900795				
Longitude:		-78.865657				
Report Method:		Reported Online				
24	26 of 28	SSW	0.11 / 562.93	662.82 / 19	Kaleida Health - Buffalo General Hospital 100 High Street Buffalo NY Erie	TIER 2
Company Name:		Kaleida Health				
DUN Bradstreet Cd:		620301556				
County:		NY				
Latitude:		42.900795				
Longitude:		-78.865657				
Report Method:		Reported Online				
24	27 of 28	SSW	0.11 / 562.93	662.82 / 19	HOSPITAL 100 HIGH STREET BUFFALO NY	NY SPILLS
Spill No:		2305998		UST Trust:		False
Site ID:		657969		Spill Date:		10/13/2023 11:55:00 AM
DER Facility ID:		118777		Received Date:		10/13/2023 11:55:00 AM
CID:				CAC Date:		
Program Type:		ER		Insp Date:		
SWIS Code:		1502		Close Date:		10/13/2023 12:00:00 AM
Water Body:				Create Date:		10/13/2023 11:59:00 AM
Class:				Update Date:		10/23/2023 05:23:19 PM
Meets Std:		False		DEC Region:		9
Penalty:		False		Lead DEC:		FXGALLEG
REM Phase:		0		After Hours:		False
County:		Erie				
Contributing Factor:		Equipment Failure				
Reported by:		Local Agency				
Referred to:						
Source:		Commercial/Industrial				
Source File:		NYSDEC - Environmental Remediation Data Files - Spill Data				
Caller Remark:						
"Completely cleaned up-Miller Environmental followed up."						
DEC Remark:						
"This is a duplicate of spill 2305990 which has been closed out as cleanup completed. No further action is necessary. This spill is closed."						
Material Information						
OP Unit ID:		1404851		Med Ind Air:		False
OU:		01		Med GW:		False
Material ID:		2422004		Med SW:		False
CAS No:				Med DW:		False
Material Family:		Petroleum		Med Sewer:		False

Map Key	Number of Records	Direction	Distance (mi/ft)	Elev/Diff (ft)	Site	DB
Quantity:	3.00				Med Surf:	True
Units:	G				Med Subway:	False
Recovered:					Med Utility:	False
Med Soil:	False				Oxygenate:	
Med Air:	False					
Material Code:		0010				
Material Name:		hydraulic oil				
Spiller Information						
Spiller Name:		VINCE PERRI				
Spiller Company:		PRAX AIR				
Spiller Address:		100 HIGH STREET				
Spiller City:		BUFFALO				
Spiller State:		NY				
Spiller Zip:						
Spiller Country:		999				
Contact Name:		VINCE PERRI				
Contact Phone:		(716) 859-4597				
Contact Ext:						
Latitude:						
Longitude:						
24	28 of 28	SSW	0.11 / 562.93	662.82 / 19	BUFFALO HOSPITAL 100 HIGH ST BUFFALO NY	NY SPILLS
Spill No:	2305990				UST Trust:	False
Site ID:	657961				Spill Date:	10/13/2023 07:45:00 AM
DER Facility ID:	586020				Received Date:	10/13/2023 08:44:00 AM
CID:					CAC Date:	
Program Type:	ER				Insp Date:	
SWIS Code:	1502				Close Date:	10/13/2023 12:00:00 AM
Water Body:					Create Date:	10/13/2023 08:46:00 AM
Class:					Update Date:	10/13/2023 09:06:13 AM
Meets Std:	False				DEC Region:	9
Penalty:	False				Lead DEC:	FXGALLEG
REM Phase:	0				After Hours:	False
County:		Erie				
Contributing Factor:		Equipment Failure				
Reported by:		Other				
Referred to:						
Source:		Commercial Vehicle				
Source File:		NYSDEC - Environmental Remediation Data Files - Spill Data				
Caller Remark:						
"cleanup crew enroute"						
DEC Remark:						
"10/13/23 FG spoke to the spill center who said the hydraulic line on the Linde truck failed releasing 3 gallons of hydraulic oil. Speedi dry and pads were used to cleanup and were properly disposed of. This is a minor spill. No further work is required. Closed."						
Material Information						
OP Unit ID:	1404843				Med Ind Air:	False
OU:	01				Med GW:	False
Material ID:	2421996				Med SW:	False
CAS No:					Med DW:	False
Material Family:	Petroleum				Med Sewer:	False
Quantity:	3.00				Med Surf:	False
Units:	G				Med Subway:	False
Recovered:					Med Utility:	False
Med Soil:	False				Oxygenate:	

Map Key	Number of Records	Direction	Distance (mi/ft)	Elev/Diff (ft)	Site	DB
Med Air:	False					
Material Code:		0010				
Material Name:		hydraulic oil				
Spiller Information						
Spiller Name:						
Spiller Company:		LINDE INC				
Spiller Address:						
Spiller City:						
Spiller State:		NY				
Spiller Zip:						
Spiller Country:		999				
Contact Name:		TRACY MURPHY				
Contact Phone:		(603) 521-4520				
Contact Ext:						
Latitude:						
Longitude:						

25	1 of 1	ESE	0.11 / 597.01	667.24 / 23	TRANSFORMER PAD MOUNT 24R FOSDICK AVE BUFFALO NY	NY SPILLS
--------------------	--------	-----	---------------	-------------	--	-----------

Spill No:	1503405	UST Trust:	False
Site ID:	509707	Spill Date:	06/26/2015 06:40:00 PM
DER Facility ID:	464325	Received Date:	06/26/2015 08:22:00 PM
CID:		CAC Date:	
Program Type:	ER	Insp Date:	
SWIS Code:	1502	Close Date:	06/29/2015 12:00:00 AM
Water Body:		Create Date:	06/26/2015 08:25:00 PM
Class:		Update Date:	06/29/2015 09:12:00 AM
Meets Std:	False	DEC Region:	9
Penalty:	False	Lead DEC:	TDJOHNSO
REM Phase:	0	After Hours:	True
County:	Erie		
Contributing Factor:	Traffic Accident		
Reported by:	Responsible Party		
Referred to:			
Source:	Private Dwelling		
Source File:	NYSDEC - Environmental Remediation Data Files - Spill Data		

Caller Remark:

"Spilled to the soil around the pad. Cleanup pending OpTech arrival."

DEC Remark:

"06/29/15 TDJ MINOR SPILL OF NON-PCB OIL CLEANED BY CONTRACTOR NO FURTHER ACTION FILE CLOSED TO ELECTRONIC ONLY"

Material Information

OP Unit ID:	1258987	Med Ind Air:	False
OU:	01	Med GW:	False
Material ID:	2262222	Med SW:	False
CAS No:		Med DW:	False
Material Family:	Petroleum	Med Sewer:	False
Quantity:	1.00	Med Surf:	False
Units:	G	Med Subway:	False
Recovered:		Med Utility:	False
Med Soil:	True	Oxygenate:	
Med Air:	False		
Material Code:	0016A		
Material Name:	non PCB oil		

Map Key	Number of Records	Direction	Distance (mi/ft)	Elev/Diff (ft)	Site	DB
---------	-------------------	-----------	------------------	----------------	------	----

Spiller Information

Spiller Name: LISA MONTESANO
Spiller Company: NATIONAL GRID
Spiller Address: 24R FOSDICK AVE
Spiller City: BUFFALO
Spiller State: NY
Spiller Zip:
Spiller Country: 999
Contact Name: LISA MONTESANO
Contact Phone: (716) 479-5339
Contact Ext:
Latitude:
Longitude:

26	1 of 2	SW	0.12 / 623.03	654.56 / 10	BUFFALO GENERAL HOSPITAL GOODRICH ST/ELLICOTT ST C/BUFFALO NY	NY SPILLS
--------------------	--------	----	---------------	-------------	---	-----------

Spill No:	0705383	UST Trust:	False
Site ID:	385684	Spill Date:	08/10/2007 06:37:00 AM
DER Facility ID:	335066	Received Date:	08/10/2007 07:06:00 AM
CID:	74	CAC Date:	
Program Type:	ER	Insp Date:	08/10/2007 12:00:00 AM
SWIS Code:	1502	Close Date:	09/13/2007 12:00:00 AM
Water Body:		Create Date:	08/10/2007 07:36:00 AM
Class:	B3	Update Date:	09/13/2007 11:48:30 AM
Meets Std:	True	DEC Region:	9
Penalty:	False	Lead DEC:	rmcrosse
REM Phase:	0	After Hours:	True
County:	Erie		
Contributing Factor:	Equipment Failure		
Reported by:	Citizen		
Referred to:			
Source:	Commercial Vehicle		
Source File:	NYSDEC - Environmental Remediation Data Files - Spill Data		

Caller Remark:

"100 gallon fuel tank on a tractor trailer - in front of the Buffalo General Hospital - ruptured saddle tank. Dyke it - Would like DEC REP to call back and speak to acting dispatcher Grice. "

DEC Remark:

"08/10/07 RMC/SITE. TRACTOR TRAILER JUST HAD NEW TANK PUT ON PASS. SIDE. MOUNTING BOLT PUT HOLE IN THE TANK. TRUCK DROVE AROUND THE BUILDING AND STOPPED ON GOODRIDGE JUST EAST OF THE EMERGENCY ROOM. SPILL CONTAINED BY BUFFALO FIRE AND CLEANED UP BY RUSINIACS WHO WILL PROVIDE DISPOSAL RECEIPTS. RECEIPTS DUE 9/15/07. 09/13/07 RMC/FILE. DISPOSAL DOCUMENTS RECEIVED FOR 2 DRUMS, NO FURTHER ACTION REQUIRED. CLOSE OUT. "

Material Information

OP Unit ID:	1142947	Med Ind Air:	False
OU:	01	Med GW:	False
Material ID:	2133194	Med SW:	False
CAS No:		Med DW:	False
Material Family:	Petroleum	Med Sewer:	True
Quantity:		Med Surf:	False
Units:	G	Med Subway:	False
Recovered:	.00	Med Utility:	False
Med Soil:	False	Oxygenate:	False
Med Air:	False		
Material Code:	0008		
Material Name:	diesel		

Spiller Information

Map Key	Number of Records	Direction	Distance (mi/ft)	Elev/Diff (ft)	Site	DB
Spiller Name: Spiller Company: Spiller Address: Spiller City: Spiller State: ZZ Spiller Zip: - Spiller Country: 001 Contact Name: CAPT THOMAS FITZPATRICK Contact Phone: (716) 851-3510 Contact Ext: Latitude: Longitude:						

26	2 of 2	SW	0.12 / 623.03	654.56 / 10	BUFFALO GENERAL HOSPITAL GOODRICH BUFFALO NY	NY SPILLS
Spill No: 0751355 Site ID: 392389 DER Facility ID: 341986 CID: Program Type: ER SWIS Code: 1502 Water Body: Class: D3 Meets Std: True Penalty: False REM Phase: 0 County: Erie Contributing Factor: Equipment Failure Reported by: Responsible Party Referred to: Source: Institutional, Educational, Gov., Other Source File: NYSDEC - Environmental Remediation Data Files - Spill Data						
UST Trust: Spill Date: 01/17/2008 09:00:00 AM Received Date: 01/17/2008 10:00:00 AM CAC Date: Insp Date: 01/17/2008 12:00:00 AM Close Date: 05/09/2008 12:00:00 AM Create Date: 01/17/2008 10:00:00 AM Update Date: 05/09/2008 08:49:30 AM DEC Region: 9 Lead DEC: jfotto After Hours: False						

Caller Remark:

"gauge blew on boiler tank spilling 40 gallons to the ground. safety kleen hired to clean up."

DEC Remark:

"01/17/08 JFO ON SITE MET WITH MR PETER MURPHY AND MR DOUG ROBINSON SUPERVISOR FOR BUFFALO GENERAL HOSPITAL. THE SPILL IS TO THE EQUIPMENT, WALLS AND CONCRETE FLOOR. NO OIL REACHED THE SUMP. THEY ARE CLEANING UP WITH PADS AND RAGS. HE WILL CALL WHEN COMPLETE. 01/22/08 JFO TELCON WITH MR ROBINSON. THE SPILL IS CLEANED FROM THE FLOOR, WALLS AND THE PIPING. THERE IS INSULATION ON SOME OF THE PIPING. 03/18/08 JFO CALL TO DOUG ROBINSON. HE WILL CONTACT MODERN LANDFILL FOR THE RECEIPTS AND FAX TO THIS OFFICE. 05/09/08 JFO RECEIVED THE DISPOSAL RECEIPT FOR THE CLEANUP MATERIAL. NO FURTHER ACTION REQUIRED. CLOSED"

Material Information

OP Unit ID:	1149397	Med Ind Air:	False
OU:	01	Med GW:	False
Material ID:	2139922	Med SW:	False
CAS No:		Med DW:	False
Material Family:	Petroleum	Med Sewer:	False
Quantity:	40.00	Med Surf:	True
Units:	G	Med Subway:	False
Recovered:	40.00	Med Utility:	False
Med Soil:	False	Oxygenate:	False
Med Air:	False		
Material Code:	0001A		
Material Name:	#2 fuel oil		

Spill Data

Map Key	Number of Records	Direction	Distance (mi/ft)	Elev/Diff (ft)	Site	DB
Material Name:		#2 fuel oil				
Material Family:		Petroleum				
Quantity:		40				
Units:		Gallons				
Recovered:		40				
27	1 of 4	SE	0.12 / 634.75	669.01 / 25	Kaleida Health - Highpointe 1023 Michigan Buffalo NY 14203	TIER 2
Company Name:		Kaleida health				
DUN Bradstreet Cd:		064849020				
County:		Erie				
Latitude:		42.9087047				
Longitude:		-78.844034				
Report Method:		Reported Online				
27	2 of 4	SE	0.12 / 634.75	669.01 / 25	Kaleida Health - Highpointe 1023 Michigan Buffalo NY 14203	TIER 2
Company Name:		Kaleida health				
DUN Bradstreet Cd:						
County:		Erie				
Latitude:		42.9087047				
Longitude:		-78.844034				
Report Method:		Reported Online				
27	3 of 4	SE	0.12 / 634.75	669.01 / 25	Kaleida Health - Highpointe 1023 Michigan Buffalo NY NY	TIER 2
Company Name:		Kaleida health				
DUN Bradstreet Cd:		064849020				
County:		Erie				
Latitude:		42.9087047				
Longitude:		-78.844034				
Report Method:		Reported Online				
27	4 of 4	SE	0.12 / 634.75	669.01 / 25	Kaleida Health - Highpointe 1023 Michigan Buffalo NY Erie	TIER 2
Company Name:		Kaleida health				
DUN Bradstreet Cd:		064849020				
County:		NY				
Latitude:		42.9087047				
Longitude:		-78.844034				
Report Method:		Reported Online				
28	1 of 1	WNW	0.12 / 643.99	648.44 / 4	MAIN - SUMMER CORPORATION MAIN & SUMMER STREETS BUFFALO NY	LST
Spill No:		8908322		REM Phase:	0	
Site ID:		197277		UST Trust:	False	
DER Facility ID:		164194		Spill Date:	11/20/1989 10:00:00 AM	
CID:				Rcvd Date:	11/20/1989 12:10:00 PM	
Program Type:		ER		CAC Date:	02/12/1990 12:00:00 AM	
SWIS Code:		1502		Insp Date:	11/30/1989 12:00:00 AM	

Map Key	Number of Records	Direction	Distance (mi/ft)	Elev/Diff (ft)	Site	DB
Contribute Factor:		Tank Failure		Close Date:		04/02/1990 12:00:00 AM
Water Body:				Create Date:		04/02/1990 12:00:00 AM
Class:				Update Date:		04/10/1990 12:00:00 AM
Meets Std:		True		DEC Region:		9
Penalty:		False		Lead DEC:		LYONS
County:		Erie		After Hours:		False
Referred to:						
Reported by:		Responsible Party				
Source:		Commercial/Industrial				
Source File:		NYSDEC - Environmental Remediation Data Files - Spill Data				

Caller Remark:

"TANK FOUND AT MAIN AND SUMMER SITE WHILE DIGGING FOR FOOTER"

Dec Remark:

"Prior to Sept, 2004 data translation this spill Lead_DEC Field was MEL 11/20/89: MEL INSPECTON. TANK REMOVED FROM GROUND, NO CONTAMINATED SOIL OBSERVED IN EXCAVATION. TANK FILLED WITH SAND. TOLD MR. CORDES THAT TANK HAD TO BE CLEANED, AND SAND IN TANK PROPERLY DISPOSED. 12/11/89: RNL TELCON WITH DICK DALEY FROM ELMWOOD TANK. MR. DALEY NOTIFIED DEC THAT ELMWOOD TANK WAS TO DO CLEAN UP WORK. 03/07/90: MEL RECIEVED PROPER RECIEPTS FROM DISPOSAL OF CONTAMINATED MATERIALS. NO FURTHER ACTION NECESSARY, RECOMMEND FILE BE CLOSED. 11/30/90: MEL INSPECTION. TANK, AND SOIL IN TANK, STILL ON SITE. SPOKE WITH OWNER, WHO SAID THAT ELMWOOD TANK WOULD BE REMOVING TANK AND CONTAMINATED SOIL. TO SEND IN RECIEPTS. "

Material Information

OP Unit ID:	933377	Med in Air:	False
OU:	01	Med GW:	True
Material ID:	445070	Med SW:	False
CAS No:		Med DW:	False
Material Family:	Petroleum	Med Sewer:	False
Quantity:	5.00	Med Surf:	False
Units:	G	Med Subway:	False
Recovered:	5.00	Med Utility:	False
Med Soil:	False	Oxygenate:	
Med Air:	False		
Material Code:	0001A		
Material Name:	#2 fuel oil		

Spiller Information

Spiller Name:	
Spiller Company:	MAIN-SUMMER CORPORATION
Spiller Address:	25 SUMMER STREET
Spiller City:	BUFFALO
Spiller State:	NY
Spiller Zip:	14209
Spiller Country:	001
Contact Name:	
Contact Phone:	
Contact Ext:	
Latitude:	42.904616994
Longitude:	-78.868166934

29	1 of 1	W	0.12 / 652.15	650.98 / 7	WENDY,S MAIN AND NORTH STREETS BUFFALO NY	NY SPILLS
Spill No:	8911108	UST Trust:	False			
Site ID:	147439	Spill Date:	02/17/1990 12:00:00 PM			
DER Facility ID:	125509	Received Date:	02/22/1990 08:52:00 AM			
CID:		CAC Date:	03/12/1990 12:00:00 AM			
Program Type:	ER	Insp Date:	03/05/1990 12:00:00 AM			
SWIS Code:	1502	Close Date:	03/12/1990 12:00:00 AM			

Map Key	Number of Records	Direction	Distance (mi/ft)	Elev/Diff (ft)	Site	DB
Water Body:				Create Date:	02/22/1990 12:00:00 AM	
Class:				Update Date:	03/26/1990 12:00:00 AM	
Meets Std:	True			DEC Region:	9	
Penalty:	False			Lead DEC:	FIX	
REM Phase:	0			After Hours:	False	
County:		Erie				
Contributing Factor:		Deliberate				
Reported by:		Citizen				
Referred to:						
Source:		Commercial/Industrial				
Source File:		NYSDEC - Environmental Remediation Data Files - Spill Data				

Caller Remark:

"ON GOING SPILLAGE IN BACK OF WENDY,S DRAWING RATS.WENDY,S REFUSES TO RECOGNIZE PROBLEM WHEN CONFRONTED BY CALLER."

DEC Remark:

"Prior to Sept, 2004 data translation this spill Lead_DEC Field was CAF 03/05/90: CAF SITE VISIT UNABLE TO FIND SPILL. 03/12/90: CAF TELCON WITH MS. MCCUDDEN SHE SAID SPILL WAS CLEANED UP THE DAY AFTER SHE CALLED IT IN.NO FURTHER ACTION PLANNED. 09/29/95: This is additional information about material spilled from the translation of the old spill file: GREASE FROM FRYER."

Material Information

OP Unit ID:	938093	Med Ind Air:	False
OU:	01	Med GW:	False
Material ID:	440650	Med SW:	False
CAS No:		Med DW:	False
Material Family:	Petroleum	Med Sewer:	False
Quantity:	.00	Med Surf:	False
Units:	G	Med Subway:	False
Recovered:	.00	Med Utility:	False
Med Soil:	True	Oxygenate:	
Med Air:	False		
Material Code:	0016A		
Material Name:	non PCB oil		

Spiller Information

Spiller Name:	
Spiller Company:	WENDY,S
Spiller Address:	
Spiller City:	BUFFALO
Spiller State:	NY
Spiller Zip:	
Spiller Country:	001
Contact Name:	
Contact Phone:	
Contact Ext:	
Latitude:	42.902196961
Longitude:	-78.868970957

30	1 of 1	E	0.13 / 681.69	670.87 / 27	CITY HONORS SCHOOL NO. 195 186 E. NORTH STREET BUFFALO NY 14209	AST
Site ID:	55323	Expiry:	12/02/2019			
Site Status:	Active	County:	Erie			
Program No:	9-600476	UTM X:	184762.24708			
Program Type Code:	PBS	UTM Y:	4757276.56656			
Program Type Desc:	Petroleum Bulk Storage Program					
Site Type:	School					

Map Key	Number of Records	Direction	Distance (mi/ft)	Elev/Diff (ft)	Site	DB
---------	----------------------	-----------	---------------------	-------------------	------	----

Tank Information

Prog No:	9-600476	UDC Ind:	0
Tank ID:	173797	Red Tag Start Date:	
Tank No:	1	Red Tag End Date:	
Tank Status:	1	Tank Last Test:	
Tank Status Desc:	In Service	Tank Next Test Due:	
Tank Type:	01	Test Method:	NN
Tank Type Desc:	Steel/Carbon Steel/Iron	Line Last Test Due:	
Install Date:	12/01/1999	Next Line Test Due:	
Close Date:		Line Test Method:	
Tk Out of Serv Dt:		Class A Operator:	
Capacity (Gal):	5100	Class B Operator:	
Registered:	True	Modified by:	MJGRIFFI
Tank Model:		Last Modified:	05/09/2022
Pipe Model:			
Tank Location:	6		
Tank Location Desc:	Aboveground in Subterranean Vault w/ access for inspections		
Category:	2		
Category Desc:	Category 2 means a tank which was installed from December 27, 1986 through October 11, 2015		
Subpart:	4		
Subpart Desc:	Subpart 4 contains requirements for ASTs (aboveground storage tanks).		
Tank Owner Name:			
Tank Owner Address:			

Material Information

Material Name:	#2 fuel oil (on-site consumption)
Percent:	100.00

Equipment Information

Equipment:	J00
Code Name:	None
Type:	Dispenser
Equipment:	H99
Code Name:	Other
Type:	Tank Leak Detection
Equipment:	B01
Code Name:	Painted/Asphalt Coating
Type:	Tank External Protection
Equipment:	G02
Code Name:	Vault (w/access)
Type:	Tank Secondary Containment
Equipment:	I02
Code Name:	High Level Alarm
Type:	Overfill
Equipment:	F01
Code Name:	Painted/Asphalt Coating
Type:	Pipe External Protection
Equipment:	D01
Code Name:	Steel/Carbon Steel/Iron
Type:	Pipe Type
Equipment:	K00
Code Name:	None
Type:	Spill Prevention
Equipment:	A00
Code Name:	None

Map Key	Number of Records	Direction	Distance (mi/ft)	Elev/Diff (ft)	Site	DB
---------	-------------------	-----------	------------------	----------------	------	----

Type:	Tank Internal Protection
Equipment:	C01
Code Name:	Aboveground
Type:	Pipe Location
Equipment:	E02
Code Name:	Vault (with Access)
Type:	Piping Secondary Containment

Tank Information

Prog No:	9-600476	UDC Ind:	0
Tank ID:	173798	Red Tag Start Date:	
Tank No:	2	Red Tag End Date:	
Tank Status:	1	Tank Last Test:	
Tank Status Desc:	In Service	Tank Next Test Due:	
Tank Type:	01	Test Method:	NN
Tank Type Desc:	Steel/Carbon Steel/Iron	Line Last Test Due:	
Install Date:	12/01/1999	Next Line Test Due:	
Close Date:		Line Test Method:	
Tk Out of Serv Dt:		Class A Operator:	
Capacity (Gal):	5100	Class B Operator:	
Registered:	True	Modified by:	MJGRIFFI
Tank Model:		Last Modified:	05/09/2022
Pipe Model:			
Tank Location:	6		
Tank Location Desc:	Aboveground in Subterranean Vault w/ access for inspections		
Category:	2		
Category Desc:	Category 2 means a tank which was installed from December 27, 1986 through October 11, 2015		
Subpart:	4		
Subpart Desc:	Subpart 4 contains requirements for ASTs (aboveground storage tanks).		
Tank Owner Name:			
Tank Owner Address:			

Material Information

Material Name:	#2 fuel oil (on-site consumption)
Percent:	100.00

Equipment Information

Equipment:	G02
Code Name:	Vault (w/access)
Type:	Tank Secondary Containment
Equipment:	E02
Code Name:	Vault (with Access)
Type:	Piping Secondary Containment
Equipment:	B01
Code Name:	Painted/Asphalt Coating
Type:	Tank External Protection
Equipment:	A00
Code Name:	None
Type:	Tank Internal Protection
Equipment:	D01
Code Name:	Steel/Carbon Steel/Iron
Type:	Pipe Type
Equipment:	I02
Code Name:	High Level Alarm
Type:	Overfill

278 erisinfo.com | Environmental Risk Information Services Order No: 24052300312

Map Key	Number of Records	Direction	Distance (mi/ft)	Elev/Diff (ft)	Site	DB
<hr/>						
Address2:						
City:		BUFFALO				
State:		NY				
Zip Code:		14202				
Country Code:		001				
Phone:		(716) 816-3748				
Phone Ext:						
Email:						
Fax:						
Affiliation Type:		04				
Affiliation Name:		Facility Operator				
Affiliation Sub Type:		NNN				
Company:		CITY HONORS SCHOOL NO. 195				
Contact Title:						
Contact Name:		LUIS CRUZ RODRIGUEZ				
Address1:						
Address2:						
City:						
State:		NN				
Zip Code:						
Country Code:		001				
Phone:		(716) 290-2340				
Phone Ext:						
Email:						
Fax:						
<hr/>						
31	1 of 1	SE	0.13 / 682.49	669.01 / 25	OIL IN STREET 336 MAPLE BUFFALO NY	NY SPILLS
<hr/>						
Spill No:		0750965	UST Trust:			
Site ID:		388438	Spill Date:		10/01/2007 12:00:00 PM	
DER Facility ID:		337945	Received Date:		10/12/2007 12:30:00 PM	
CID:			CAC Date:			
Program Type:		ER	Insp Date:			
SWIS Code:		1502	Close Date:		10/17/2007 12:00:00 AM	
Water Body:			Create Date:		10/12/2007 12:34:00 PM	
Class:		D4	Update Date:		10/17/2007 08:32:51 AM	
Meets Std:		False	DEC Region:		9	
Penalty:		False	Lead DEC:		fxgalleg	
REM Phase:		0	After Hours:		False	
County:		Erie				
Contributing Factor:		Housekeeping				
Reported by:		Other				
Referred to:						
Source:		Passenger Vehicle				
Source File:		NYSDEC - Environmental Remediation Data Files - Spill Data				
Caller Remark:						
"Passenger vehicle continues to spill oil all over the street and the city would like the Dept to enforce against the spiller. City will send a street sweeper to clean it up."						
DEC Remark:						
"10/17/07 FG SITE INSPECTION. FOUND ONLY A STAIN ON THE STREET. NO ACTION POSSIBLE. SPILL CLOSED. ELECTRONIC FILE ONLY. SPILL REFERRED TO LAW ENFORCEMENT PER CALLERS REQUEST."						
Material Information						
OP Unit ID:		1145612	Med Ind Air:		False	
OU:		01	Med GW:		False	
Material ID:		2135944	Med SW:		False	
CAS No:			Med DW:		False	
Material Family:		Petroleum	Med Sewer:		False	

Map Key	Number of Records	Direction	Distance (mi/ft)	Elev/Diff (ft)	Site	DB
Quantity:	.00				Med Surf:	True
Units:	G				Med Subway:	False
Recovered:	.00				Med Utility:	False
Med Soil:	False				Oxygenate:	False
Med Air:	False					
Material Code:		0022				
Material Name:		waste oil/used oil				

Spiller Information

Spiller Name:
 Spiller Company:
 Spiller Address:
 Spiller City:
 Spiller State:
 Spiller Zip:
 Spiller Country:
 Contact Name:
 Contact Phone:
 Contact Ext:
 Latitude: 42.901264016
 Longitude: -78.861766338

32	1 of 1	WNW	0.13 / 694.36	650.59 / 7	1155 Main Street 1155 Main Street Buffalo NY 14209	BROWNFIELDS
--------------------	--------	-----	------------------	---------------	--	-------------

Site Code: 579132
 HW Code: C915341
 Program: BCP
 Site Class: C
 Site Name: 1155 Main Street
 Site Address: 1155 Main Street
 City: Buffalo
 Zip: 14209
 County: Erie
 Region: 9
 Town: Buffalo (c)
 Latitude: 42.905361111
 Longitude: -78.867222222
 SWIS: 1502
 Acres: 1.551
 Record Added: 2018-11-05 14:23:00
 Record Update: 2022-04-01 08:27:00
 Updated by: AECAPRIO
 Site Code (Web): C915341
 Program Type (Web): BCP
 Site Name (Web): 1155 Main Street
 Site Class (Web): C
 Address1 (Web): 1155 Main Street
 Address2 (Web):
 Locality (Web): Buffalo
 Zip Code (Web): 14209
 County (Web): Erie
 Longitude (Web): -78.867222222
 Latitude (Web): 42.905361111
 Site Code (GIS): C915341
 Site Name (GIS): 1155 Main Street
 Program (GIS): BCP
 Site Class (GIS): C
 Address1 (GIS): 1155 Main Street
 Address2 (GIS):
 Locality (GIS): Buffalo
 Zip Code (GIS): 14209
 County (GIS): Erie
 Site Class Desc: Complete: The classification used for sites where the Department has determined that remediation has been satisfactorily completed under a remedial program (i. e., State Superfund, Brownfield Cleanup Program,

Map Key	Number of Records	Direction	Distance (mi/ft)	Elev/Diff (ft)	Site	DB
					<p>Environmental Restoration Program, Voluntary Cleanup Program, and RCRA Corrective Action Program). State Superfund (Registry) sites must have completed all active operation, maintenance, or monitoring requirements before they can be delisted and made class C. Non-registry sites may be made a class C after successful completion of all required construction or after a no further action remedy has been selected by the Department. These sites will be issued a Certificate of Completion (COC), but may still require ongoing maintenance and periodic certification of institutional/engineering controls (IC/ECs).</p> <p>Site Class Desc (Web): Complete: The classification used for sites where the Department has determined that remediation has been satisfactorily completed under a remedial program (i. e., State Superfund, Brownfield Cleanup Program, Environmental Restoration Program, Voluntary Cleanup Program, and RCRA Corrective Action Program). State Superfund (Registry) sites must have completed all active operation, maintenance, or monitoring requirements before they can be delisted and made class C. Non-registry sites may be made a class C after successful completion of all required construction or after a no further action remedy has been selected by the Department. These sites will be issued a Certificate of Completion (COC), but may still require ongoing maintenance and periodic certification of institutional/engineering controls (IC/ECs).</p> <p>Assess DOH: Actions taken at the site have eliminated the potential for exposure to contaminated soil. The area is served by a public water supply that is not affected by site contamination. Volatile organic compounds may move into the soil vapor (air spaces within the soil), which in turn may move into nearby buildings and affect the indoor air quality. This process, which is similar to the movement of radon gas from the subsurface into the indoor air of buildings, is referred to as soil vapor intrusion. Soil vapor intrusion is not a current concern as the site is vacant.</p> <p>Description:</p> <p>Location: The 1155 Main Street site is an approximately 1.551-acre site located in a highly developed commercial/residential area at 1155 Main Street in the City of Buffalo, Erie County. The site is bordered by Dodge Street to the north, Main Street to the west, a parking lot and the Summer-Best Transit Station to the south and Osmose Utility Services to the east. Site Features: The site is currently being developed with construction of a mixed use commercial and residential building. Zoning and Land Use: The site is zoned N-1C, which is mixed use mid-rise development at the edge of downtown. Planned development is a mixed-use residential and commercial. Past Use of the Site: The site was used as a gasoline filling station from approximately 1924 until approximately 1947, a pre-owned automobile sales lot from the 1940s until the 1960s and as a motel from the 1950s until 2014. Other portions of the site were used for residential purposes until the 1950s. After the buildings were demolished, the site was used as a parking lot. Site Geology and Hydrogeology: Investigations have identified the site geology below the surface cover as urban fill (brick, ash, concrete, etc.)ranging in thickness from 1.0 to 9.0 feet below ground surface (fbgs), underlain by native soils consisting of silty fine sands and silty clay. Bedrock is estimated to be present at over 50 fbgs. The depth to groundwater ranges between 15.6 and 24.3 fbgs, with flow in a northwesterly direction, towards the Niagara River.</p> <p>Assessment:</p> <p>Remediation at the site is complete. Prior to remediation, the primary contaminants of concern were polycyclic aromatic hydrocarbons (PAHs), metals and pesticides in soil and chlorinated volatile organic compounds and metal in groundwater. Remedial actions have successfully achieved soil cleanup objectives for unrestricted use. Residual contamination in groundwater is managed by municipal code which prohibits the use of groundwater in the City of Buffalo. A soil vapor assessment will be completed post building construction. If soil vapor requires mitigation, the mitigation system will be managed under the site management plan for the site.</p>	
					<p>Materials Information</p> <p>Waste Name: toluene Waste Quantity: UNKNOWN Waste Code:</p> <p>Waste Name: benzo(b)fluoranthene Waste Quantity: UNKNOWN Waste Code:</p> <p>Waste Name: aldrin Waste Quantity: UNKNOWN Waste Code:</p> <p>Waste Name: dibenz[a,h]anthracene Waste Quantity: UNKNOWN Waste Code:</p> <p>Waste Name: mercury Waste Quantity: UNKNOWN Waste Code:</p> <p>Waste Name: DDE Waste Quantity: UNKNOWN Waste Code:</p> <p>Waste Name: benzo(k)fluoranthene</p>	

Map Key	Number of Records	Direction	Distance (mi/ft)	Elev/Diff (ft)	Site	DB
Waste Quantity: Waste Code:		UNKNOWN				
Waste Name: Waste Quantity: Waste Code:		indeno(1,2,3-CD)pyrene UNKNOWN				
Waste Name: Waste Quantity: Waste Code:		tetrachloroethene (PCE) UNKNOWN				
Waste Name: Waste Quantity: Waste Code:		sodium UNKNOWN				
Waste Name: Waste Quantity: Waste Code:		yohimban-16-carboxylic acid,11,17-dimethoxy-18- [(3,4,5-trimethoxybenzoyl)oxy]-,methylester UNKNOWN				
Waste Name: Waste Quantity: Waste Code:		chrysene UNKNOWN				
Waste Name: Waste Quantity: Waste Code:		benzo(a)anthracene UNKNOWN				
Waste Name: Waste Quantity: Waste Code:		lead UNKNOWN				
Waste Name: Waste Quantity: Waste Code:		magnesium UNKNOWN				
Waste Name: Waste Quantity: Waste Code:		iron UNKNOWN				
Waste Name: Waste Quantity: Waste Code:		arsenic UNKNOWN				
Waste Name: Waste Quantity: Waste Code:		acetone UNKNOWN				
Waste Name: Waste Quantity: Waste Code:		manganese UNKNOWN				
Waste Name: Waste Quantity: Waste Code:		DDT UNKNOWN				
Waste Name: Waste Quantity: Waste Code:		DDD UNKNOWN				
<u>Owner Information</u>						
Owner Op: Sub Type: Owner Name: Owner Company: Owner Street: Owner Street 2: Owner City:		19 NNN April Thompson Buffalo & Erie County Library 1 Lafayette Square Buffalo				

Map Key	Number of Records	Direction	Distance (mi/ft)	Elev/Diff (ft)	Site	DB
Owner State:		NY				
Owner Zip:		14203				
Country:		United States of America				
Owner Op:		06				
Sub Type:		P03				
Owner Name:		Dr. Fadi Dagher				
Owner Company:		Main & Dodge LLC				
Owner Street:		50 Lakefront Boulevard, Suite 103				
Owner Street 2:						
Owner City:		Buffalo				
Owner State:		NY				
Owner Zip:		14202				
Country:		United States of America				
Owner Op:		01				
Sub Type:		P03				
Owner Name:		Dr. Fadi Dagher				
Owner Company:		Main & Dodge LLC				
Owner Street:		50 Lakefront Boulevard, Suite 103				
Owner Street 2:						
Owner City:		Buffalo				
Owner State:		NY				
Owner Zip:		14202				
Country:		United States of America				
<u>HW Extra Information</u>						
Dump:	False			Record Added:	2019-05-07 11:57:00	
Structure:	False			Record Updated:	2019-12-13 11:05:00	
Lagoon:	False			Disposal Start:		
Landfill:	False			Disposal Terminate:		
Pond:	False			Latitude:		
Dell:				Longitude:		
Updated By:	SMQUANDT					
<u>Projects Information</u>						
Project Code:		05				
Project Desc:		Remedial Action				
Project Refer Name:		IRM - Urban Fill Removal				
End Date:		2019-12-16 00:00:00				
End Status:		ACT				
Operable Unit ID:		1326861				
Operable Unit:		01				
Operable Unit Desc:		Remedial Program				
Code Name:		Remedial Action				
Project Code:		02				
Project Desc:		Remedial Investigation				
Project Refer Name:						
End Date:		2019-12-13 00:00:00				
End Status:		ACT				
Operable Unit ID:		1326861				
Operable Unit:		01				
Operable Unit Desc:		Remedial Program				
Code Name:		Remedial Investigation				
Project Code:		25				
Project Desc:						
Project Refer Name:		Certificate of Completion (COC)				
End Date:		2019-12-16 00:00:00				
End Status:		ACT				
Operable Unit ID:		1346462				
Operable Unit:		00				
Operable Unit Desc:		Site Management				
Code Name:		Certificate of Completion				

Map Key	Number of Records	Direction	Distance (mi/ft)	Elev/Diff (ft)	Site	DB
Project Code: 05 Project Desc: Remedial Action Project Refer Name: End Date: 2019-12-16 00:00:00 End Status: ACT Operable Unit ID: 1326861 Operable Unit: 01 Operable Unit Desc: Remedial Program Code Name: Remedial Action						
<u>Environmental Remediation</u>						
Operable Unit: 00 Contaminants: DDD, DDE, DDT, acetone, aldrin, arsenic, benzo(a)anthracene, benzo(b)fluoranthene, benzo(k)fluoranthene, chrysene, dibenz[a,h]anthracene, indeno(1,2,3-cd)pyrene, iron, lead, magnesium, manganese, mercury, sodium, tetrachloroethene (PCE), toluene, yohimban-16-carboxylic acid,11,17-dimethoxy-18- [(3,4,5-trimethoxybenzoyl)oxy] -,methylester						
Operable Unit: 01 Contaminants: DDD, DDE, DDT, acetone, aldrin, arsenic, benzo(a)anthracene, benzo(b)fluoranthene, benzo(k)fluoranthene, chrysene, dibenz[a,h]anthracene, indeno(1,2,3-cd)pyrene, iron, lead, magnesium, manganese, mercury, sodium, tetrachloroethene (PCE), toluene, yohimban-16-carboxylic acid,11,17-dimethoxy-18- [(3,4,5-trimethoxybenzoyl)oxy] -,methylester						
Operable Unit: 01A Contaminants: DDD, DDE, DDT, acetone, aldrin, arsenic, benzo(a)anthracene, benzo(b)fluoranthene, benzo(k)fluoranthene, chrysene, dibenz[a,h]anthracene, indeno(1,2,3-cd)pyrene, iron, lead, magnesium, manganese, mercury, sodium, tetrachloroethene (PCE), toluene, yohimban-16-carboxylic acid,11,17-dimethoxy-18- [(3,4,5-trimethoxybenzoyl)oxy] -,methylester						
33	1 of 12	WSW	0.13 / 694.65	651.12 / 7	854ELLCOTT 854 ELLICOTT 8 854 Ellicott St Buffalo NY 14203	ALT FUELS
ID: 162228 Fuel Type Code: ELEC: Electric Station Phone: 888-758-4389 Expected Date: 2022-11-13 BD Blends: NG PSI: Federal Agency ID: Open Date: 2020-06-12 Hydrogen is Retail: Federal Agency: Facility Type: Dt Last Confirmed: 2024-04-30 Updated at: 2024-04-30 00:40:47 UTC Access Code: public Access Detail Code: Groups with Access Code: TEMPORARILY UNAVAILABLE (Public) Groups with Access Code Fr: TEMPORAIREMENT SUSPENDU (Public) Fed Agency Name: Hydrogen Status Link: E85 Other Ethanol Blends: NPS Unit Name: Cards Accepted: CNG Statn Sells Renewable Na: LNG Statn Sells Renewable Na: Maximum Vehicle Class: RD Blended With Biodiesel: RD Blends: RD Blends French: RD Maximum Biodiesel Level: Status: Temporarily unavailable: The station is temporarily unavailable. See the "Expected Date" field for an anticipated open date. Owner Type Desc:						
CNG Dispenser No: CNG Site Renew Src: CNG Tot Compr Cap: CNG Storage Cap: CNG Fill Type Code: CNG PSI: CNG Vehicle Class: LNG Site Renew Src: LNG Vehicle Class: LPG Nozzle Types: Hydrogen Pressures: Hydrogen Standards: Latitude: 42.901641 Longitude: -78.867271						

Map Key	Number of Records	Direction	Distance (mi/ft)	Elev/Diff (ft)	Site	DB
E85 Blender Pump Desc: NG Fill Type Desc: NG Vehicle Class Desc: Geocode Status Desc: The location is from a real GPS readout at the station. Group with Access Desc: Temporarily unavailable. See the "Expected Date" field for an anticipated open date.(Publicly available to all customers.) LPG Primary Desc: Intersection Directions: Access Days Time: 24 hours daily Restricted Access: Ev Workplace Charging: false						
33	2 of 12	WSW	0.13 / 694.65	651.12 / 7	854ELLCOTT 854 ELLICOTT 3 854 Ellicott St Buffalo NY 14203	ALT FUELS
ID: 180119 Fuel Type Code: ELEC: Electric Station Phone: 888-758-4389 Expected Date: BD Blends: NG PSI: Federal Agency ID: Open Date: 2021-01-27 Hydrogen is Retail: Federal Agency: Facility Type: Dt Last Confirmed: 2024-04-30 Updated at: 2024-04-30 00:40:46 UTC Access Code: public Access Detail Code: Groups with Access Code: Public Groups with Access Code Fr: Public Fed Agency Name: Hydrogen Status Link: E85 Other Ethanol Blends: NPS Unit Name: Cards Accepted: CNG Statn Sells Renewable Na: LNG Statn Sells Renewable Na: Maximum Vehicle Class: RD Blended With Biodiesel: RD Blends: RD Blends French: RD Maximum Biodiesel Level: Status: Open: The station is open. Owner Type Desc: E85 Blender Pump Desc: NG Fill Type Desc: NG Vehicle Class Desc: Geocode Status Desc: The location is from a real GPS readout at the station. Group with Access Desc: Publicly available to all customers. LPG Primary Desc: Intersection Directions: Access Days Time: 24 hours daily Restricted Access: Ev Workplace Charging: false						
CNG Dispenser No: CNG Site Renew Src: CNG Tot Compr Cap: CNG Storage Cap: CNG Fill Type Code: CNG PSI: CNG Vehicle Class: LNG Site Renew Src: LNG Vehicle Class: LPG Nozzle Types: Hydrogen Pressures: Hydrogen Standards: Latitude: 42.901754 Longitude: -78.867332						
33	3 of 12	WSW	0.13 / 694.65	651.12 / 7	854ELLCOTT 854 ELLICOTT 9 854 Ellicott St Buffalo NY 14203	ALT FUELS
ID: 180116 Fuel Type Code: ELEC: Electric Station Phone: 888-758-4389 CNG Dispenser No: CNG Site Renew Src: CNG Tot Compr Cap:						

Map Key	Number of Records	Direction	Distance (mi/ft)	Elev/Diff (ft)	Site	DB
<div> <div> Expected Date: 2024-01-19 BD Blends: NG PSI: Federal Agency ID: Open Date: 2021-01-27 Hydrogen is Retail: Federal Agency: Facility Type: Dt Last Confirmed: 2024-04-30 Updated at: 2024-04-30 00:40:46 UTC Access Code: public Access Detail Code: Groups with Access Code: TEMPORARILY UNAVAILABLE (Public) Groups with Access Code Fr: TEMPORAIREMENT SUSPENDU (Public) Fed Agency Name: Hydrogen Status Link: E85 Other Ethanol Blends: NPS Unit Name: Cards Accepted: CNG Statn Sells Renewable Na: LNG Statn Sells Renewable Na: Maximum Vehicle Class: RD Blended With Biodiesel: RD Blends: RD Blends French: RD Maximum Biodiesel Level: Status: Temporarily unavailable: The station is temporarily unavailable. See the "Expected Date" field for an anticipated open date. Owner Type Desc: E85 Blender Pump Desc: NG Fill Type Desc: NG Vehicle Class Desc: Geocode Status Desc: The location is from a real GPS readout at the station. Group with Access Desc: Temporarily unavailable. See the "Expected Date" field for an anticipated open date.(Publicly available to all customers.) LPG Primary Desc: Intersection Directions: Access Days Time: 24 hours daily Restricted Access: Ev Workplace Charging: false </div> <div> CNG Storage Cap: CNG Fill Type Code: CNG PSI: CNG Vehicle Class: LNG Site Renew Src: LNG Vehicle Class: LPG Nozzle Types: Hydrogen Pressures: Hydrogen Standards: Latitude: 42.901642 Longitude: -78.867333 </div> </div>						

33	4 of 12	WSW	0.13 / 694.65	651.12 / 7	854ELLCOTT 854 ELLICOTT 5 854 Ellicott St Buffalo NY 14203	ALT FUELS
<div> <div> ID: 180112 Fuel Type Code: ELEC: Electric Station Phone: 888-758-4389 Expected Date: BD Blends: NG PSI: Federal Agency ID: Open Date: 2021-01-27 Hydrogen is Retail: Federal Agency: Facility Type: Dt Last Confirmed: 2024-04-30 Updated at: 2024-04-30 00:40:47 UTC Access Code: public Access Detail Code: Groups with Access Code: Public Groups with Access Code Fr: Public Fed Agency Name: Hydrogen Status Link: E85 Other Ethanol Blends: NPS Unit Name: Cards Accepted: </div> <div> CNG Dispenser No: CNG Site Renew Src: CNG Tot Compr Cap: CNG Storage Cap: CNG Fill Type Code: CNG PSI: CNG Vehicle Class: LNG Site Renew Src: LNG Vehicle Class: LPG Nozzle Types: Hydrogen Pressures: Hydrogen Standards: Latitude: 42.901752 Longitude: -78.867471 </div> </div>						

Map Key	Number of Records	Direction	Distance (mi/ft)	Elev/Diff (ft)	Site	DB
CNG Statn Sells Renewable Na: LNG Statn Sells Renewable Na: Maximum Vehicle Class: RD Blended With Biodiesel: RD Blends: RD Blends French: RD Maximum Biodiesel Level: Status: Open: The station is open. Owner Type Desc: E85 Blender Pump Desc: NG Fill Type Desc: NG Vehicle Class Desc: Geocode Status Desc: The location is from a real GPS readout at the station. Group with Access Desc: Publicly available to all customers. LPG Primary Desc: Intersection Directions: Access Days Time: 24 hours daily Restricted Access: Ev Workplace Charging: false						

33	5 of 12	WSW	0.13 / 694.65	651.12 / 7	854ELLCOTT 854 ELLICOTT 6 854 Ellicott St Buffalo NY 14203	ALT FUELS
--------------------	---------	-----	---------------	------------	--	-----------

ID: 180113 Fuel Type Code: ELEC: Electric Station Phone: 888-758-4389 Expected Date: BD Blends: NG PSI: Federal Agency ID: Open Date: 2021-01-27 Hydrogen is Retail: Federal Agency: Facility Type: Dt Last Confirmed: 2024-04-30 Updated at: 2024-04-30 00:40:47 UTC Access Code: public Access Detail Code: Groups with Access Code: Public Groups with Access Code Fr: Public Fed Agency Name: Hydrogen Status Link: E85 Other Ethanol Blends: NPS Unit Name: Cards Accepted: CNG Statn Sells Renewable Na: LNG Statn Sells Renewable Na: Maximum Vehicle Class: RD Blended With Biodiesel: RD Blends: RD Blends French: RD Maximum Biodiesel Level: Status: Open: The station is open. Owner Type Desc: E85 Blender Pump Desc: NG Fill Type Desc: NG Vehicle Class Desc: Geocode Status Desc: The location is from a real GPS readout at the station. Group with Access Desc: Publicly available to all customers. LPG Primary Desc: Intersection Directions: Access Days Time: 24 hours daily Restricted Access: Ev Workplace Charging: false	CNG Dispenser No: CNG Site Renew Src: CNG Tot Compr Cap: CNG Storage Cap: CNG Fill Type Code: CNG PSI: CNG Vehicle Class: LNG Site Renew Src: LNG Vehicle Class: LPG Nozzle Types: Hydrogen Pressures: Hydrogen Standards: Latitude: 42.901752 Longitude: -78.867526
---	---

Map Key	Number of Records	Direction	Distance (mi/ft)	Elev/Diff (ft)	Site	DB
33	6 of 12	WSW	0.13 / 694.65	651.12 / 7	854ELLCOTT 854 ELLICOTT 2 854 Ellicott St Buffalo NY 14203	ALT FUELS
<div> <div> ID: 180117 Fuel Type Code: ELEC: Electric Station Phone: 888-758-4389 Expected Date: BD Blends: NG PSI: Federal Agency ID: Open Date: 2021-01-27 Hydrogen is Retail: Federal Agency: Facility Type: Dt Last Confirmed: 2024-04-30 Updated at: 2024-04-30 00:40:46 UTC Access Code: public Access Detail Code: Groups with Access Code: Public Groups with Access Code Fr: Public Fed Agency Name: Hydrogen Status Link: E85 Other Ethanol Blends: NPS Unit Name: Cards Accepted: CNG Statn Sells Renewable Na: LNG Statn Sells Renewable Na: Maximum Vehicle Class: RD Blended With Biodiesel: RD Blends: RD Blends French: RD Maximum Biodiesel Level: Status: Open: The station is open. Owner Type Desc: E85 Blender Pump Desc: NG Fill Type Desc: NG Vehicle Class Desc: Geocode Status Desc: The location is from a real GPS readout at the station. Group with Access Desc: Publicly available to all customers. LPG Primary Desc: Intersection Directions: Access Days Time: 24 hours daily Restricted Access: Ev Workplace Charging: false </div> <div> CNG Dispenser No: CNG Site Renew Src: CNG Tot Compr Cap: CNG Storage Cap: CNG Fill Type Code: CNG PSI: CNG Vehicle Class: LNG Site Renew Src: LNG Vehicle Class: LPG Nozzle Types: Hydrogen Pressures: Hydrogen Standards: Latitude: 42.901762 Longitude: -78.867248 </div> </div>						

33	7 of 12	WSW	0.13 / 694.65	651.12 / 7	854ELLCOTT 854 ELLICOTT 11 854 Ellicott St Buffalo NY 14203	ALT FUELS
<div> <div> ID: 180114 Fuel Type Code: ELEC: Electric Station Phone: 888-758-4389 Expected Date: 2022-11-13 BD Blends: NG PSI: Federal Agency ID: Open Date: 2021-01-27 Hydrogen is Retail: Federal Agency: Facility Type: Dt Last Confirmed: 2024-04-30 Updated at: 2024-04-30 00:40:47 UTC Access Code: public Access Detail Code: Groups with Access Code: TEMPORARILY UNAVAILABLE (Public) </div> <div> CNG Dispenser No: CNG Site Renew Src: CNG Tot Compr Cap: CNG Storage Cap: CNG Fill Type Code: CNG PSI: CNG Vehicle Class: LNG Site Renew Src: LNG Vehicle Class: LPG Nozzle Types: Hydrogen Pressures: Hydrogen Standards: Latitude: 42.901631 Longitude: -78.867483 </div> </div>						

Map Key	Number of Records	Direction	Distance (mi/ft)	Elev/Diff (ft)	Site	DB
Groups with Access Code Fr: TEMPORAIREMENT SUSPENDU (Public) Fed Agency Name: Hydrogen Status Link: E85 Other Ethanol Blends: NPS Unit Name: Cards Accepted: CNG Statn Sells Renewable Na: LNG Statn Sells Renewable Na: Maximum Vehicle Class: RD Blended With Biodiesel: RD Blends: RD Blends French: RD Maximum Biodiesel Level: Status: Temporarily unavailable: The station is temporarily unavailable. See the "Expected Date" field for an anticipated open date. Owner Type Desc: E85 Blender Pump Desc: NG Fill Type Desc: NG Vehicle Class Desc: Geocode Status Desc: The location is from a real GPS readout at the station. Group with Access Desc: Temporarily unavailable. See the "Expected Date" field for an anticipated open date.(Publicly available to all customers.) LPG Primary Desc: Intersection Directions: Access Days Time: 24 hours daily Restricted Access: Ev Workplace Charging: false						
33	8 of 12	WSW	0.13 / 694.65	651.12 / 7	854ELLCOTT 854 ELLICOTT 1 854 Ellicott St Buffalo NY 14203	ALT FUELS
ID: 180122 Fuel Type Code: ELEC: Electric Station Phone: 888-758-4389 Expected Date: BD Blends: NG PSI: Federal Agency ID: Open Date: 2021-01-27 Hydrogen is Retail: Federal Agency: Facility Type: Dt Last Confirmed: 2024-04-30 Updated at: 2024-04-30 00:40:10 UTC Access Code: public Access Detail Code: Groups with Access Code: Public Groups with Access Code Fr: Public Fed Agency Name: Hydrogen Status Link: E85 Other Ethanol Blends: NPS Unit Name: Cards Accepted: CNG Statn Sells Renewable Na: LNG Statn Sells Renewable Na: Maximum Vehicle Class: RD Blended With Biodiesel: RD Blends: RD Blends French: RD Maximum Biodiesel Level: Status: Open: The station is open. Owner Type Desc: E85 Blender Pump Desc: NG Fill Type Desc: NG Vehicle Class Desc: Geocode Status Desc: The location is from a real GPS readout at the station.						
CNG Dispenser No: CNG Site Renew Src: CNG Tot Compr Cap: CNG Storage Cap: CNG Fill Type Code: CNG PSI: CNG Vehicle Class: LNG Site Renew Src: LNG Vehicle Class: LPG Nozzle Types: Hydrogen Pressures: Hydrogen Standards: Latitude: 42.90175 Longitude: -78.867178						

Map Key	Number of Records	Direction	Distance (mi/ft)	Elev/Diff (ft)	Site	DB
Group with Access Desc: LPG Primary Desc: Intersection Directions: Access Days Time: Restricted Access: Ev Workplace Charging:		Publicly available to all customers. 24 hours daily false				
33	9 of 12	WSW	0.13 / 694.65	651.12 / 7	854ELLCOTT 854 ELLICOTT 7 854 Ellicott St Buffalo NY 14203	ALT FUELS
ID: Fuel Type Code: Station Phone: Expected Date: BD Blends: NG PSI: Federal Agency ID: Open Date: Hydrogen is Retail: Federal Agency: Facility Type: Dt Last Confirmed: Updated at: Access Code: Access Detail Code: Groups with Access Code: Groups with Access Code Fr: Fed Agency Name: Hydrogen Status Link: E85 Other Ethanol Blends: NPS Unit Name: Cards Accepted: CNG Statn Sells Renewable Na: LNG Statn Sells Renewable Na: Maximum Vehicle Class: RD Blended With Biodiesel: RD Blends: RD Blends French: RD Maximum Biodiesel Level: Status: Owner Type Desc: E85 Blender Pump Desc: NG Fill Type Desc: NG Vehicle Class Desc: Geocode Status Desc: Group with Access Desc: LPG Primary Desc: Intersection Directions: Access Days Time: Restricted Access: Ev Workplace Charging:		180121 ELEC: Electric 888-758-4389 2022-11-13 2021-01-27 2024-04-30 2024-04-30 00:40:10 UTC public TEMPORARILY UNAVAILABLE (Public) TEMPORAIREMENT SUSPENDU (Public) Temporarily unavailable: The station is temporarily unavailable. See the "Expected Date" field for an anticipated open date. The location is from a real GPS readout at the station. Temporarily unavailable. See the "Expected Date" field for an anticipated open date.(Publicly available to all customers.) 24 hours daily false				
CNG Dispenser No: CNG Site Renew Src: CNG Tot Compr Cap: CNG Storage Cap: CNG Fill Type Code: CNG PSI: CNG Vehicle Class: LNG Site Renew Src: LNG Vehicle Class: LPG Nozzle Types: Hydrogen Pressures: Hydrogen Standards: Latitude: Longitude:		 42.901637 -78.867194				

33	10 of 12	WSW	0.13 / 694.65	651.12 / 7	854ELLCOTT 854 ELLICOTT 4 854 Ellicott St Buffalo NY 14203	ALT FUELS
ID: Fuel Type Code: Station Phone: Expected Date: BD Blends: NG PSI: CNG Dispenser No: CNG Site Renew Src: CNG Tot Compr Cap: CNG Storage Cap: CNG Fill Type Code: CNG PSI:		180118 ELEC: Electric 888-758-4389 				

Map Key	Number of Records	Direction	Distance (mi/ft)	Elev/Diff (ft)	Site	DB
<div> <div> Federal Agency ID: Open Date: 2021-01-27 Hydrogen is Retail: Federal Agency: Facility Type: Dt Last Confirmed: 2024-04-30 Updated at: 2024-04-30 00:40:46 UTC Access Code: public Access Detail Code: Groups with Access Code: Public Groups with Access Code Fr: Public Fed Agency Name: Hydrogen Status Link: E85 Other Ethanol Blends: NPS Unit Name: Cards Accepted: CNG Statn Sells Renewable Na: LNG Statn Sells Renewable Na: Maximum Vehicle Class: RD Blended With Biodiesel: RD Blends: RD Blends French: RD Maximum Biodiesel Level: Status: Open: The station is open. Owner Type Desc: E85 Blender Pump Desc: NG Fill Type Desc: NG Vehicle Class Desc: Geocode Status Desc: The location is from a real GPS readout at the station. Group with Access Desc: Publicly available to all customers. LPG Primary Desc: Intersection Directions: Access Days Time: 24 hours daily Restricted Access: Ev Workplace Charging: false </div> <div> CNG Vehicle Class: LNG Site Renew Src: LNG Vehicle Class: LPG Nozzle Types: Hydrogen Pressures: Hydrogen Standards: Latitude: 42.901748 Longitude: -78.867401 </div> </div>						
33	11 of 12	WSW	0.13 / 694.65	651.12 / 7	854ELLCOTT 854 ELLICOTT 12 854 Ellicott St Buffalo NY 14203	ALT FUELS
<div> <div> ID: 180115 Fuel Type Code: ELEC: Electric Station Phone: 888-758-4389 Expected Date: 2022-11-13 BD Blends: NG PSI: Federal Agency ID: Open Date: 2021-01-27 Hydrogen is Retail: Federal Agency: Facility Type: Dt Last Confirmed: 2024-04-30 Updated at: 2024-04-30 00:40:47 UTC Access Code: public Access Detail Code: Groups with Access Code: TEMPORARILY UNAVAILABLE (Public) Groups with Access Code Fr: TEMPORAIREMENT SUSPENDU (Public) Fed Agency Name: Hydrogen Status Link: E85 Other Ethanol Blends: NPS Unit Name: Cards Accepted: CNG Statn Sells Renewable Na: LNG Statn Sells Renewable Na: Maximum Vehicle Class: RD Blended With Biodiesel: RD Blends: </div> <div> CNG Dispenser No: CNG Site Renew Src: CNG Tot Compr Cap: CNG Storage Cap: CNG Fill Type Code: CNG PSI: CNG Vehicle Class: LNG Site Renew Src: LNG Vehicle Class: LPG Nozzle Types: Hydrogen Pressures: Hydrogen Standards: Latitude: 42.901631 Longitude: -78.867552 </div> </div>						

Map Key	Number of Records	Direction	Distance (mi/ft)	Elev/Diff (ft)	Site	DB
RD Blends French: RD Maximum Biodiesel Level: Status: Temporarily unavailable: The station is temporarily unavailable. See the "Expected Date" field for an anticipated open date. Owner Type Desc: E85 Blender Pump Desc: NG Fill Type Desc: NG Vehicle Class Desc: Geocode Status Desc: The location is from a real GPS readout at the station. Group with Access Desc: Temporarily unavailable. See the "Expected Date" field for an anticipated open date.(Publicly available to all customers.) LPG Primary Desc: Intersection Directions: Access Days Time: 24 hours daily Restricted Access: Ev Workplace Charging: false						
33	12 of 12	WSW	0.13 / 694.65	651.12 / 7	854ELLCOTT 854 ELLICOTT 10 854 Ellicott St Buffalo NY 14203	ALT FUELS
ID: 180120 Fuel Type Code: ELEC: Electric Station Phone: 888-758-4389 Expected Date: 2022-11-13 BD Blends: NG PSI: Federal Agency ID: Open Date: 2021-01-27 Hydrogen is Retail: Federal Agency: Facility Type: Dt Last Confirmed: 2024-04-30 Updated at: 2024-04-30 00:40:46 UTC Access Code: public Access Detail Code: Groups with Access Code: TEMPORARILY UNAVAILABLE (Public) Groups with Access Code Fr: TEMPORAIREMENT SUSPENDU (Public) Fed Agency Name: Hydrogen Status Link: E85 Other Ethanol Blends: NPS Unit Name: Cards Accepted: CNG Statn Sells Renewable Na: LNG Statn Sells Renewable Na: Maximum Vehicle Class: RD Blended With Biodiesel: RD Blends: RD Blends French: RD Maximum Biodiesel Level: Status: Temporarily unavailable: The station is temporarily unavailable. See the "Expected Date" field for an anticipated open date. Owner Type Desc: E85 Blender Pump Desc: NG Fill Type Desc: NG Vehicle Class Desc: Geocode Status Desc: The location is from a real GPS readout at the station. Group with Access Desc: Temporarily unavailable. See the "Expected Date" field for an anticipated open date.(Publicly available to all customers.) LPG Primary Desc: Intersection Directions: Access Days Time: 24 hours daily Restricted Access: Ev Workplace Charging: false						
CNG Dispenser No: CNG Site Renew Src: CNG Tot Compr Cap: CNG Storage Cap: CNG Fill Type Code: CNG PSI: CNG Vehicle Class: LNG Site Renew Src: LNG Vehicle Class: LPG Nozzle Types: Hydrogen Pressures: Hydrogen Standards: Latitude: 42.901637 Longitude: -78.867398						

Map Key	Number of Records	Direction	Distance (mi/ft)	Elev/Diff (ft)	Site	DB
34	1 of 1	WNW	0.14 / 715.07	648.32 / 4	WORLD AUTO PAINT SHOPS OF BUFFALO INC 1114 MAIN ST BUFFALO NY 14209	RCRA NON GEN

EPA Handler ID: NYD013780267
Gen Status Universe: No Report
Contact Name:
Contact Address: 1114 , MAIN ST , , BUFFALO , NY, 14209 , US
Contact Phone No and Ext:
Contact Email:
Contact Country: US
County Name: ERIE
EPA Region: 02
Land Type:
Receive Date: 20070101
Location Latitude: 42.904164
Location Longitude: -78.869022

Violation/Evaluation Summary

Note: NO VIOLATIONS: All of the compliance records associated with this facility (EPA ID) indicate NO VIOLATIONS; Compliance Monitoring and Enforcement table dated Apr, 2024.

Evaluation Details

Evaluation Start Date: 20100222
Evaluation Type Description: COMPLIANCE EVALUATION INSPECTION
Violation Short Description:
Return to Compliance Date:
Evaluation Agency: State

Handler Summary

Importer Activity: No
Mixed Waste Generator: No
Transporter Activity: No
Transfer Facility: No
Onsite Burner Exemption: No
Furnace Exemption: No
Underground Injection Activity: No
Commercial TSD: No
Used Oil Transporter: No
Used Oil Transfer Facility: No
Used Oil Processor: No
Used Oil Refiner: No
Used Oil Burner: No
Used Oil Market Burner: No
Used Oil Spec Marketer: No

Hazardous Waste Handler Details

Sequence No: 1
Receive Date: 19880819
Handler Name: WORLD AUTO PAINT SHOPS OF BUFFALO INC
Source Type: Notification
Federal Waste Generator Code: 1
Generator Code Description: Large Quantity Generator

Waste Code Details

Hazardous Waste Code: D001
Waste Code Description: IGNITABLE WASTE

Map Key	Number of Records	Direction	Distance (mi/ft)	Elev/Diff (ft)	Site	DB
<hr/>						
Hazardous Waste Code:		F001				
Waste Code Description:		THE FOLLOWING SPENT HALOGENATED SOLVENTS USED IN DEGREASING: TETRACHLOROETHYLENE, TRICHLOROETHYLENE, METHYLENE CHLORIDE, 1,1,1-TRICHLOROETHANE, CARBON TETRACHLORIDE AND CHLORINATED FLUOROCARBONS; ALL SPENT SOLVENT MIXTURES/BLENDS USED IN DEGREASING CONTAINING, BEFORE USE, A TOTAL OF TEN PERCENT OR MORE (BY VOLUME) OF ONE OR MORE OF THE ABOVE HALOGENATED SOLVENTS OR THOSE SOLVENTS LISTED IN F002, F004, AND F005; AND STILL BOTTOMS FROM THE RECOVERY OF THESE SPENT SOLVENTS AND SPENT SOLVENT MIXTURES.				
Hazardous Waste Code:		F002				
Waste Code Description:		THE FOLLOWING SPENT HALOGENATED SOLVENTS: TETRACHLOROETHYLENE, METHYLENE CHLORIDE, TRICHLOROETHYLENE, 1,1,1-TRICHLOROETHANE, CHLOROBENZENE, 1,1,2-TRICHLORO-1,2,2-TRIFLUOROETHANE, ORTHO-DICHLOROBENZENE, TRICHLOROFLUOROMETHANE, AND 1,1,2, TRICHLOROETHANE; ALL SPENT SOLVENT MIXTURES/BLENDS CONTAINING, BEFORE USE, A TOTAL OF TEN PERCENT OR MORE (BY VOLUME) OF ONE OR MORE OF THE ABOVE HALOGENATED SOLVENTS OR THOSE SOLVENTS LISTED IN F001, F004, AND F005; AND STILL BOTTOMS FROM THE RECOVERY OF THESE SPENT SOLVENTS AND SPENT SOLVENT MIXTURES.				
Hazardous Waste Code:		F003				
Waste Code Description:		THE FOLLOWING SPENT NONHALOGENATED SOLVENTS: XYLENE, ACETONE, ETHYL ACETATE, ETHYL BENZENE, ETHYL ETHER, METHYL ISOBUTYL KETONE, N-BUTYL ALCOHOL, CYCLOHEXANONE, AND METHANOL; ALL SPENT SOLVENT MIXTURES/BLENDS CONTAINING, BEFORE USE, ONLY THE ABOVE SPENT NONHALOGENATED SOLVENTS; AND ALL SPENT SOLVENT MIXTURES/BLENDS CONTAINING, BEFORE USE, ONE OR MORE OF THE ABOVE NONHALOGENATED SOLVENTS, AND A TOTAL OF TEN PERCENT OR MORE (BY VOLUME) OF ONE OR MORE OF THOSE SOLVENTS LISTED IN F001, F002, F004, AND F005; AND STILL BOTTOMS FROM THE RECOVERY OF THESE SPENT SOLVENTS AND SPENT SOLVENT MIXTURES.				
Hazardous Waste Code:		F005				
Waste Code Description:		THE FOLLOWING SPENT NONHALOGENATED SOLVENTS: TOLUENE, METHYL ETHYL KETONE, CARBON DISULFIDE, ISOBUTANOL, PYRIDINE, BENZENE, 2-ETHOXYETHANOL, AND 2-NITROPROPANE; ALL SPENT SOLVENT MIXTURES/BLENDS CONTAINING, BEFORE USE, A TOTAL OF TEN PERCENT OR MORE (BY VOLUME) OF ONE OR MORE OF THE ABOVE NONHALOGENATED SOLVENTS OR THOSE SOLVENTS LISTED IN F001, F002, OR F004; AND STILL BOTTOMS FROM THE RECOVERY OF THESE SPENT SOLVENTS AND SPENT SOLVENT MIXTURES.				
<u>Hazardous Waste Handler Details</u>						
Sequence No:		1				
Receive Date:		19990714				
Handler Name:		WORLD AUTO PAINT SHOPS OF BUFFALO INC				
Source Type:		Implementer				
Federal Waste Generator Code:		2				
Generator Code Description:		Small Quantity Generator				
<u>Hazardous Waste Handler Details</u>						
Sequence No:		2				
Receive Date:		20060101				
Handler Name:		WORLD AUTO PAINT SHOPS OF BUFFALO INC				
Source Type:		Implementer				
Federal Waste Generator Code:		N				
Generator Code Description:		Not a Generator, Verified				
<u>Hazardous Waste Handler Details</u>						
Sequence No:		3				
Receive Date:		20070101				
Handler Name:		WORLD AUTO PAINT SHOPS OF BUFFALO INC				
Source Type:		Implementer				
Federal Waste Generator Code:		N				
Generator Code Description:		Not a Generator, Verified				

Map Key	Number of Records	Direction	Distance (mi/ft)	Elev/Diff (ft)	Site	DB
Owner/Operator Ind:	Current Owner			Street No:		
Type:	Private			Street 1:	NOT REQUIRED	
Name:	ROBERT DUPREE			Street 2:		
Date Became Current:				City:	NOT REQUIRED	
Date Ended Current:				State:	WY	
Phone:	212-555-1212			Country:	US	
Source Type:	Implementer			Zip Code:	99999	
Owner/Operator Ind:	Current Operator			Street No:		
Type:	Private			Street 1:	NOT REQUIRED	
Name:	ROBERT DUPREE			Street 2:		
Date Became Current:				City:	NOT REQUIRED	
Date Ended Current:				State:	WY	
Phone:	212-555-1212			Country:	US	
Source Type:	Implementer			Zip Code:	99999	
Owner/Operator Ind:	Current Owner			Street No:		
Type:	Private			Street 1:	NOT REQUIRED	
Name:	ROBERT DUPREE			Street 2:		
Date Became Current:				City:	NOT REQUIRED	
Date Ended Current:				State:	WY	
Phone:	212-555-1212			Country:		
Source Type:	Notification			Zip Code:	99999	

Historical Handler Details

Receive Dt: 20060101
Generator Code Description: Not a Generator, Verified
Handler Name: WORLD AUTO PAINT SHOPS OF BUFFALO INC

Receive Dt: 19990714
Generator Code Description: Small Quantity Generator
Handler Name: WORLD AUTO PAINT SHOPS OF BUFFALO INC

Receive Dt: 19880819
Generator Code Description: Large Quantity Generator
Handler Name: WORLD AUTO PAINT SHOPS OF BUFFALO INC

35	1 of 1	SSW	0.14 / 737.19	662.79 / 19	PARKING LOT - HOSPITAL CARLTON & OAK / HIGH ST. BUFFALO NY	NY SPILLS
Spill No:	1810147			UST Trust:	False	
Site ID:	581027			Spill Date:	01/04/2019 06:23:00 AM	
DER Facility ID:	533605			Received Date:	01/04/2019 06:35:00 AM	
CID:				CAC Date:		
Program Type:	ER			Insp Date:		
SWIS Code:	1502			Close Date:	01/08/2019 12:00:00 AM	
Water Body:				Create Date:	01/04/2019 06:38:00 AM	
Class:				Update Date:	01/08/2019 09:35:45 AM	
Meets Std:	False			DEC Region:	9	
Penalty:	False			Lead DEC:	TDJOHNSO	
REM Phase:	0			After Hours:	True	
County:	Erie					
Contributing Factor:	Unknown					
Reported by:	Other					
Referred to:						
Source:	Institutional, Educational, Gov., Other					
Source File:	NYSDEC - Environmental Remediation Data Files - Spill Data					

Caller Remark:

"contained to paved parking lot clean up is in progress"

DEC Remark:

"01/04/19 TDJ WENT TO LOCATION WHERE SPEEDY DRY AND PADS WERE PLACED NEAR STORM RECEIVER. MODERN REP. STATED THAT

Map Key	Number of Records	Direction	Distance (mi/ft)	Elev/Diff (ft)	Site	DB
---------	-------------------	-----------	------------------	----------------	------	----

APPROX. 10 GALLONS OF HYDRAULIC FLUID HAD REACHED THE ASPHALT AND POSSIBLY 2 GALLONS REACHED THE RECEIVER. THE RECEIVER LED TO A HOLDING TANK IN THE YARD WHICH HAD LIGHT FILM. MODERN HAD A CREW COMING TO REMOVE SPEEDY DRY AND A VAC TRUCK TO PUMP OUT THE LINE AND HOLDING TANK. 01/05/19 TDJ RECEIVED PICTURES OF CLEANUP FROM MODERN REP. MATERIAL WAS SWEEPED UP AND DISPOSED BY MODERN AT THEIR FACILITY. NO DISPOSAL RECEIPT WAS REQUESTED. NO FURTHER ACTION FILE CLOSED TO ELECTRONIC ONLY"

Material Information

OP Unit ID:	1328736	Med Ind Air:	False
OU:	01	Med GW:	False
Material ID:	2337755	Med SW:	False
CAS No:		Med DW:	False
Material Family:	Petroleum	Med Sewer:	False
Quantity:	20.00	Med Surf:	False
Units:	G	Med Subway:	False
Recovered:		Med Utility:	False
Med Soil:	False	Oxygenate:	
Med Air:	False		
Material Code:	0010		
Material Name:	hydraulic oil		

Spiller Information

Spiller Name:	ERIC PRENTISS
Spiller Company:	UNKNOWN
Spiller Address:	CARLTON & OAK / HIGH ST.
Spiller City:	BUFFALO
Spiller State:	NY
Spiller Zip:	
Spiller Country:	999
Contact Name:	ERIC PRENTISS
Contact Phone:	(716) 851-5510
Contact Ext:	
Latitude:	
Longitude:	

36	1 of 6	SSE	0.14 / 749.09	664.27 / 20	ROSWELL PARK CANCER INSTI MICHIGAN AT HIGH BUFFALO NY	NY SPILLS
--------------------	--------	------------	----------------------	--------------------	--	------------------

Spill No:	9875088	UST Trust:	False
Site ID:	167391	Spill Date:	10/05/1998 02:01:00 PM
DER Facility ID:	141035	Received Date:	10/05/1998 03:08:00 PM
CID:		CAC Date:	
Program Type:	ER	Insp Date:	03/08/2000 12:00:00 AM
SWIS Code:	1502	Close Date:	03/08/2000 12:00:00 AM
Water Body:		Create Date:	10/05/1998 03:11:00 PM
Class:	B4	Update Date:	11/29/2000 12:00:00 AM
Meets Std:	False	DEC Region:	9
Penalty:	False	Lead DEC:	RMCROSSE
REM Phase:	0	After Hours:	False
County:	Erie		
Contributing Factor:	Unknown		
Reported by:	Other		
Referred to:			
Source:	Institutional, Educational, Gov., Other		
Source File:	NYSDEC - Environmental Remediation Data Files - Spill Data		

Caller Remark:

"FOUND PETROLEUM CONTAMINATION WHILE REMOVING TANK, TANK NUMBER 105, 570 GALLON DIESEL "

DEC Remark:

"Prior to Sept, 2004 data translation this spill Lead_DEC Field was RMC 10/05/98: RMC TELECON KEVIN CROMIN, GES, TANK BEING REMOVED

Map Key	Number of Records	Direction	Distance (mi/ft)	Elev/Diff (ft)	Site	DB
---------	-------------------	-----------	------------------	----------------	------	----

OVER NEXT TWO DAYS, SOME CONTAMINATION FOUND 10/06/98: RMC TELECON KEVIN CRONIN, TANK REMOVED AND BACKFILLED DUE TO SAFETY REASONS, SOME ODORS REMAINED AFTER ALL THAT COULD BE WAS REMOVED, AREA VERY TIGHT WITH TRAFFIC AND UTILITIES, SAMPLE RESULTS AND DISPOSAL RECEIPTS DUE 12/98 12/16/98: RMC RECEIVED DISPOSAL RECEIPT DIRECTLY FROM OGS FOR 170 TONS. 03/01/99: RMC TELECON KEVIN CROMIN, REQUESTED SAMPLE REPORT, DUE 3/15/99 04/13/99: KAB TELECON JENNIFER RYAN, IT CORP., SHE IS SENDING REPORTS FOR TANK REMOVALS TODAY. WAS CALLING TO CONFIRM THAT ALL TANKS WERE BEING DEALT WITH UNDER THIS SPILL NUMBER. 08/01/99: RMC NOTE TO FILE, IT CORP TO PROVIDE GOOD LOCATION MAP, DUE 8/15 09/28/99: RMC FILE REVIEW, FILE REFLECTS TANK 105 ONLY, LEVELS HIGH, FURTHER ASSESSMENT REQUIRED, LETTER, RESPONSE DUE 1/1/00 10/15/99: RNL NOTE, SEE ALSO SPILL 9975436, REMOVAL OF A 1000 GALLON DIESEL TANK, CLOSED 09/27/99, DISPOSAL UNDER THIS SPILL 01/21/00: RMC SENT NO RESPONSE LETTER, UPDATE 2/28/00 02/08/00: RMC TELECON JOHN HLOMQUEST, CAND S ENG, (315-455-2000) THEY DOING SITE ASSESSEMENT PREVIOUSLY AGREED UPON, REPORT DUE 3/30/00 03/08/00: RMC REVIEWED REPORT, ADDITIONAL BORINGS ADVANCED, TESTS SLIGHTLY ABOVE STARS, FURTHER WORK NOT PRACTICAL, NO FURTHER ACTION REQUIRED, INACTIVE, "

Material Information

OP Unit ID:	1078209	Med Ind Air:	False
OU:	01	Med GW:	False
Material ID:	306671	Med SW:	False
CAS No:		Med DW:	False
Material Family:	Petroleum	Med Sewer:	False
Quantity:	.00	Med Surf:	False
Units:	G	Med Subway:	False
Recovered:	.00	Med Utility:	False
Med Soil:	True	Oxygenate:	
Med Air:	False		
Material Code:	0008		
Material Name:	diesel		

Spiller Information

Spiller Name:	AL G
Spiller Company:	ROSWELL PARK CANCER INST
Spiller Address:	ELM AND CARLTON
Spiller City:	BUFFALO
Spiller State:	NY
Spiller Zip:	14623-
Spiller Country:	001
Contact Name:	
Contact Phone:	
Contact Ext:	
Latitude:	
Longitude:	

36	2 of 6	SSE	0.14 / 749.09	664.27 / 20	ROSWELL PARK MICHIGAN & HIGH STREETS BUFFALO NY	NY SPILLS
--------------------	--------	-----	---------------	-------------	---	-----------

Spill No:	9504945	UST Trust:	False
Site ID:	301544	Spill Date:	07/20/1995 02:10:00 PM
DER Facility ID:	243677	Received Date:	07/21/1995 09:30:00 AM
CID:		CAC Date:	07/27/1995 12:00:00 AM
Program Type:	ER	Insp Date:	
SWIS Code:	1502	Close Date:	07/27/1995 12:00:00 AM
Water Body:		Create Date:	07/27/1995 12:00:00 AM
Class:	E5	Update Date:	08/04/1995 12:00:00 AM
Meets Std:	True	DEC Region:	9
Penalty:	False	Lead DEC:	MXFRANKS
REM Phase:	0	After Hours:	False
County:	Erie		
Contributing Factor:	Housekeeping		
Reported by:	Other		
Referred to:			
Source:	Institutional, Educational, Gov., Other		
Source File:	NYSDEC - Environmental Remediation Data Files - Spill Data		

Caller Remark:

Map Key	Number of Records	Direction	Distance (mi/ft)	Elev/Diff (ft)	Site	DB
---------	-------------------	-----------	------------------	----------------	------	----

"POSSIBLE CONTAMINATED SOIL WHEN REMOVING SOIL SOUTH OF POWER PLANT"

DEC Remark:

"Prior to Sept, 2004 data translation this spill Lead_DEC Field was MF 07/27/95: MF 7/21/95 TELECON DAVE COMENALE, ENG FIRM. POSSIBLE CONTAMINATION WHEN DIGGING IN PARKING AREA. SOIL TO BE TESTED FOR 8021 & 8270BN PER STARS. WILL FAX RESULTS TO ME. 07/27/95: MF 7/27/95 RECEIVED FAX OF SAMPLE RESULTS, NO STARS COMPOUNDS DETECTED IN SAMPLES. SOIL PILE 'CLEAN'. NO FURTHER ACTION NECESSARY. "

Material Information

OP Unit ID:	1015857	Med Ind Air:	False
OU:	01	Med GW:	False
Material ID:	366474	Med SW:	False
CAS No:		Med DW:	False
Material Family:	Petroleum	Med Sewer:	False
Quantity:	.00	Med Surf:	False
Units:		Med Subway:	False
Recovered:	.00	Med Utility:	False
Med Soil:	True	Oxygenate:	
Med Air:	False		
Material Code:	0003A		
Material Name:	#6 fuel oil		

Spiller Information

Spiller Name:	
Spiller Company:	NONE
Spiller Address:	
Spiller City:	
Spiller State:	NY
Spiller Zip:	
Spiller Country:	999
Contact Name:	
Contact Phone:	
Contact Ext:	
Latitude:	42.900295944
Longitude:	-78.863023888

36	3 of 6	SSE	0.14 / 749.09	664.27 / 20	ROSWELL PARK MICHIGAN AND HIGH BUFFALO NY	LST
--------------------	--------	-----	---------------	-------------	---	-----

Spill No:	9875428	REM Phase:	0
Site ID:	309722	UST Trust:	True
DER Facility ID:	250034	Spill Date:	02/01/1999 12:00:00 PM
CID:		Rcvd Date:	03/01/1999 09:19:00 AM
Program Type:	ER	CAC Date:	
SWIS Code:	1502	Insp Date:	
Contribute Factor:	Tank Overfill	Close Date:	03/01/1999 12:00:00 AM
Water Body:		Create Date:	03/01/1999 12:00:00 AM
Class:	D4	Update Date:	03/31/1999 12:00:00 AM
Meets Std:	False	DEC Region:	9
Penalty:	False	Lead DEC:	RMCROSSE
County:	Erie	After Hours:	False
Referred to:			
Reported by:	Other		
Source:	Institutional, Educational, Gov., Other		
Source File:	NYSDEC - Environmental Remediation Data Files - Spill Data		

Caller Remark:

"SAMPLE RESULTS FROM 2500 GALLON TANK EXCAVATION SHOW MINOR EXCEEDANCE, NO VISUAL CONTAMINATION WAS NOTED AT THE TIME OF EXCAVATION BY THE CONTRACTOR"

Map Key	Number of Records	Direction	Distance (mi/ft)	Elev/Diff (ft)	Site	DB
---------	-------------------	-----------	------------------	----------------	------	----

Dec Remark:

"Prior to Sept, 2004 data translation this spill Lead_DEC Field was RMC 03/01/99: RMC TELECON WITH CRONIN, TANK CLOSURE REPORT SHOWS ONE MINOR EXCEEDANCE, NO FURTHER ACTION REQUIRED, INACTIVE"

Material Information

OP Unit ID:	1074849	Med in Air:	False
OU:	01	Med GW:	False
Material ID:	307068	Med SW:	False
CAS No:		Med DW:	False
Material Family:	Petroleum	Med Sewer:	False
Quantity:	.00	Med Surf:	False
Units:	G	Med Subway:	False
Recovered:	.00	Med Utility:	False
Med Soil:	True	Oxygenate:	
Med Air:	False		
Material Code:	0008		
Material Name:	diesel		

Spiller Information

Spiller Name:	
Spiller Company:	ROSWELL PARK
Spiller Address:	666 ELM STREET
Spiller City:	BUFFALO
Spiller State:	NY
Spiller Zip:	14263
Spiller Country:	001
Contact Name:	OWEN BYRNE OGS
Contact Phone:	(716) 674-0437
Contact Ext:	
Latitude:	42.900295944
Longitude:	-78.863023888

36	4 of 6	SSE	0.14 / 749.09	664.27 / 20	ROSWELL PARK #6 OIL HIGH & MICHIGAN AVENUES BUFFALO NY	LST
--------------------	--------	-----	---------------	-------------	--	-----

Spill No:	8907884	REM Phase:	0
Site ID:	286130	UST Trust:	False
DER Facility ID:	231904	Spill Date:	11/08/1989 11:00:00 PM
CID:		Rcvd Date:	11/09/1989 12:13:00 AM
Program Type:	ER	CAC Date:	12/12/1989 12:00:00 AM
SWIS Code:	1502	Insp Date:	12/04/1989 12:00:00 AM
Contribute Factor:	Tank Overfill	Close Date:	12/12/1989 12:00:00 AM
Water Body:		Create Date:	12/12/1989 12:00:00 AM
Class:		Update Date:	01/03/1996 12:00:00 AM
Meets Std:	True	DEC Region:	9
Penalty:	False	Lead DEC:	MXFRANKS
County:	Erie	After Hours:	True
Referred to:			
Reported by:	Affected Persons		
Source:	Institutional, Educational, Gov., Other		
Source File:	NYSDEC - Environmental Remediation Data Files - Spill Data		

Caller Remark:

"DRIVER UNLOADED FUEL TO WRONG TANK; PRODUCT SPILLED ON STONE PARKING LOT, ALL CONTAINED."

Dec Remark:

"Prior to Sept, 2004 data translation this spill Lead_DEC Field was MF 11/09/89: MF 1300 SITE VISIT, SPILLAGE ALL CONTAINED. SPILL AREA COVERED WITH PLASTIC. 0800 SITE VISIT, ELMWOOD TANK HIRED BY HOSPITAL TO REMEDIATE SPILL. 0930 ELMWOOD ON SITE. 11/17/89: MF 11/16/890 ELMWOOD TANK ON SITE REMEDIATING AREA. 11/17/89 ELMWOOD TANK ON SITE REMEDIATING AREA, WILL NOT BE

Map Key	Number of Records	Direction	Distance (mi/ft)	Elev/Diff (ft)	Site	DB
---------	-------------------	-----------	------------------	----------------	------	----

COMPLETED TODAY. ROSWELL WILL MONITOR MONDAY. (VACATION). 12/04/89: MF SITE VISIT WITH FRANK VALLONE. THE SPILL AREA HAS BEEN BACKFILLED. ROSWELL PARK IS SATISFIED WITH THE CLEAN UP. TOLD FRANK OF THE NEED FOR DISPOSAL RECEIPTS. 12/12/89: MF RECEIVED COPY OF THE DISPOSAL RECEIPT. NO FUTHER ACTION NECESSARY BY SPILLS. "

Material Information

OP Unit ID:	935474	Med in Air:	False
OU:	01	Med GW:	False
Material ID:	444659	Med SW:	False
CAS No:		Med DW:	False
Material Family:	Petroleum	Med Sewer:	False
Quantity:	1000.00	Med Surf:	False
Units:	G	Med Subway:	False
Recovered:	990.00	Med Utility:	False
Med Soil:	True	Oxygenate:	
Med Air:	False		
Material Code:	0003A		
Material Name:	#6 fuel oil		

Spiller Information

Spiller Name:	
Spiller Company:	NOCO ENERGY
Spiller Address:	700 GRAND ISLAND BLVD
Spiller City:	TONAWANDA
Spiller State:	NY
Spiller Zip:	
Spiller Country:	001
Contact Name:	
Contact Phone:	
Contact Ext:	
Latitude:	
Longitude:	

36	5 of 6	SSE	0.14 / 749.09	664.27 / 20	ROSWELL PARK CANCER INST. MICHIGAN AND HIGH STREETS BUFFALO NY	LST
--------------------	--------	-----	---------------	-------------	--	-----

Spill No:	9504008	REM Phase:	0
Site ID:	116024	UST Trust:	False
DER Facility ID:	100997	Spill Date:	07/03/1995 07:00:00 AM
CID:		Rcvd Date:	07/03/1995 10:11:00 AM
Program Type:	ER	CAC Date:	
SWIS Code:	1502	Insp Date:	04/29/1996 12:00:00 AM
Contribute Factor:	Tank Overfill	Close Date:	07/01/1996 12:00:00 AM
Water Body:		Create Date:	07/01/1996 12:00:00 AM
Class:	B1	Update Date:	03/19/1999 12:00:00 AM
Meets Std:	False	DEC Region:	9
Penalty:	False	Lead DEC:	RMCROSSE
County:	Erie	After Hours:	False
Referred to:			
Reported by:	Responsible Party		
Source:	Institutional, Educational, Gov., Other		
Source File:	NYSDEC - Environmental Remediation Data Files - Spill Data		

Caller Remark:

"OVER FILLED 6 OIL TANK"

Dec Remark:

"Prior to Sept, 2004 data translation this spill Lead_DEC Field was RMC 07/03/95: RMC/RAY JONES/AL GUSTAFSON/EPS/SITE EPS GAVE ROSWELL ESTIMATE OF 10 K TO CLEAN UP ESTIMATED 50 GALLON SPILL AROUND CONTAINMENT MH,RMC ADVISED AUTHORIZATION TO CONTRACTOR BY ROSWELL COULD TAKE 6 WEEKS. 07/03/95: RMC/RAY JONES/AL GUSTAFSON/EPS/SITE AFTER TALKING WITH RNL.. DEC+ROSWELL AGREED DEC TO DO CLEANUP AND BILL ROSWELL FOR COST LATER, ROE SIGNED, EPS AUTHORIZED TO BEGIN.

Map Key	Number of Records	Direction	Distance (mi/ft)	Elev/Diff (ft)	Site	DB
---------	-------------------	-----------	------------------	----------------	------	----

07/03/95: RMC/EPS/SITE TWO LOADS MATERIAL EXCAVATED,APPEARS SIGNIFICANTLY MORE PRODUCTS SPILLED THAN ORIGINALLY THOUGHT,NO ROOM TO STAGE ON SITE, SUMP DUG TO GIVE PRODUCT PLACE TO ACCUMULATE TILL WED AM. 07/03/95: RMC/FILE CONTACTED HENRY SANDONATO AND ADVISED OF SPILL AND SPACE PROBLEMS, HS AGREED THAT STAGING AT BIG K SITE NOT DESIRABLE BUT HAVE NO OTHER OPTION READILY AVAILABLE,RMC WROTE TRANSPORTER PERMIT. 07/05/95: RMC/SITE WORK UNDER WAY, EPS FOUND LIMITS OF SPILL, AND RECOVERED 300 + GALLONS PURE PRODUCT, FIVE LOADS CONTAMINATED SOIL EXCAVATED, EXCAVATION COMPLETE,. 07/06/95: RMC/SITE RESTORATION WORK BEGUN, CLAY REPLACEMENT COMPLETE, REPLACING STONE NOW, TO DRUM CONTENTS OF VAC TRUCK PENDING DISPOSAL,. 07/06/95: RMC/FILE AUTHORIZATION TO PROCEED AND RP LETTER SENT. 07/14/95: RMC/FILE DISPOSAL AND TESTING DUE 8/30/95. 08/02/95: RNL/EPS/ROSWELL/SITE FOUND ADDITIONAL MINOR SPILLAGE UNDER CONCRETE CURB, EPS TO REMEDIATE, DISPOSAL AND TESTING DUE 8/30/95. 08/10/95: RMC/ROSWELL/JERRY MILNE ENG 3157351960/PEG LAWRENCE ERM 6335920/SITE WENT OVER REQUIRMENT FOR UTILITY EXCAVATIONS,NO ACTION UNLESS FIND VISUAL CONTAMINATION,DISPOSAL DUE FOR SOIL SEGRATED DUE 9/15/95\ 08/11/95: RMC/SITE NO VISUAL CONTAMINATION NOTED IN NFG EXCAVATIONS OR WATER LINEEXCAVATIONS TO THE EAST OF 6 OIL TANKS WHERE RECENT OVERFILL HAPPENED, DISPOSAL BY RP FOR SOIL DUE 9/15/95 DISP+BILL DUE EPS 9/1. 02/09/96 RMC/GUSTAFSON/PHONE 6 OIL TANK REMOVALS ARE A YEAR A HEAD OF SCHEDUL, CONTRACT TO BE RELEASED TO OGS BY 3/1, THE DISPOSAL OF THE REMAINING LOAD OF SOIL WILL BE IN THE TANK REMOVAL PROJECT, CALL FROM OGS DUE 3/30/96 03/16/96 RMC/RECEIVED TANK CLOSURE NOTICE, REMOVALS TO PROCEED, 3/19/96 03/19/96 RMC/SITE NO WORK YET 03/20/96 RMC/BURN/PHONE REMOVALS PUT BACK TO NEXT WEEK , SITE CONTACT FOR OGS IS BOB MAYER 852-7437 04/17/96 RMC/FILE SAC INSPECTED SITE ON 4/10 AND 4/12/96 TWO TANKS REMOVED, CAN NOT IMMEDIATELY FIND 550 GALLON DIESEL TANK DUE TO SITE LIMITATIONS ON EXCAVATION 04/17/96 RMC/BOB MAYER/OWEN BURN/PHONE WATER IN EXCAVATION WILL BE PUMPED OUT THEN EXCAVATION OF CONTAMINATION WILL RESUME, FUTURE CONTRACT WILL COVER DIESEL AND OTHER TWO TANKS, TO REINSPECT 04/27/96 RMC/BURN/DENNIS MAHN PRINCIPAL UTILITIES ENG 845 5866/SITE TWO TANKS REMOVED AND SIGNIFICANT AMOUNTS OF CONTAMINATED SOIL AND WATER TO REMOVE REMAINING VISUAL CONTAMINATION AND TEST, THREE REMAINING TANKS TO BE REMOVED LATER THIS YEAR, TESTING AND DISPOSAL DUE 5/30/96 07/01/96 RMC/BOB MAYER/DENNIS MAHN/PHONE RMC WAS ADVISED THAT REMAINING TANKS WOULD BE TAKEN OUT OF SERVICE AND REMOVED LATE THIS YEAR OR EARLY NEXT YEAR, FILE NOTE THESE REMOVALS MAY RESULT IN ADDITIONAL SPILLAGE BEING FOUND, 07/01/96 RMC/FILE, MINOR EXCEEDANCES IN TANK PIT, SITE TO BE MADE INACTIVE"

Material Information

OP Unit ID:	1018472	Med in Air:	False
OU:	01	Med GW:	False
Material ID:	365518	Med SW:	False
CAS No:		Med DW:	False
Material Family:	Petroleum	Med Sewer:	False
Quantity:	600.00	Med Surf:	False
Units:	G	Med Subway:	False
Recovered:	600.00	Med Utility:	False
Med Soil:	True	Oxygenate:	
Med Air:	False		
Material Code:	0001A		
Material Name:	#2 fuel oil		

Spiller Information

Spiller Name:	
Spiller Company:	ROSWELL PARK CANCER INST.
Spiller Address:	ELM AND CARLTON STREETS
Spiller City:	BUFFALO
Spiller State:	NY
Spiller Zip:	14263
Spiller Country:	001
Contact Name:	
Contact Phone:	
Contact Ext:	
Latitude:	42.900295944
Longitude:	-78.863023888

36	6 of 6	SSE	0.14 / 749.09	664.27 / 20	SIDEWALK HIGH ST AND MICHIGAN AVE BUFFALO NY	NY SPILLS
-----------	---------------	------------	----------------------	--------------------	---	------------------

Spill No:	1609890	UST Trust:	False
Site ID:	538702	Spill Date:	01/20/2017 11:00:00 AM
DER Facility ID:	492499	Received Date:	01/27/2017 11:02:00 AM
CID:		CAC Date:	
Program Type:	ER	Insp Date:	
SWIS Code:	1502	Close Date:	01/27/2017 12:00:00 AM

Map Key	Number of Records	Direction	Distance (mi/ft)	Elev/Diff (ft)	Site	DB
Water Body:				Create Date:	01/27/2017 11:06:00 AM	
Class:				Update Date:	01/31/2017 11:04:07 AM	
Meets Std:		False	DEC Region:		9	
Penalty:		False	Lead DEC:		FXGALLEG	
REM Phase:		0	After Hours:		False	
County:		Erie				
Contributing Factor:		Equipment Failure				
Reported by:		Other				
Referred to:						
Source:		Commercial Vehicle				
Source File:		NYSDEC - Environmental Remediation Data Files - Spill Data				

Caller Remark:

"caller states that it was less than one cup of diesel, clean up is completed"

DEC Remark:

"1/27/17 THIS IS A MINOR SPILL THAT WAS CLEANED UP AND PROPERLY DISPOSED OF BY NOCO. NO FURTHER ACTION IS NECESSARY. THE SPILL IS CLOSED."

Material Information

OP Unit ID:	1287284	Med Ind Air:	False
OU:	01	Med GW:	False
Material ID:	2292988	Med SW:	False
CAS No:		Med DW:	False
Material Family:	Petroleum	Med Sewer:	False
Quantity:		Med Surf:	False
Units:		Med Subway:	False
Recovered:		Med Utility:	False
Med Soil:	True	Oxygenate:	
Med Air:	False		
Material Code:	0008		
Material Name:	diesel		

Spiller Information

Spiller Name:	
Spiller Company:	NOCO ENERGY CORP
Spiller Address:	
Spiller City:	
Spiller State:	NY
Spiller Zip:	
Spiller Country:	999
Contact Name:	KEVIN GALLAS
Contact Phone:	(716) 435-7309
Contact Ext:	
Latitude:	
Longitude:	

37	1 of2	SSE	0.15 / 768.74	664.26 / 20	PROPERTY 174 HIGH ST BUFFALO NY 14203	UST
Site ID:	443109	Expiry:	N/A			
Site Status:	Unregulated/Closed	County:	Erie			
Program No:	9-601232	UTM X:	184649.34680			
Program Type Code:	PBS	UTM Y:	4756988.92881			
Program Type Desc:	Petroleum Bulk Storage Program					
Site Type:	Other					

Tank Information

Map Key	Number of Records	Direction	Distance (mi/ft)	Elev/Diff (ft)	Site	DB
Prog No:	9-601232			UDC Ind:	1	
Tank ID:	237239			Red Tag Start Date:		
Tank No:	1			Red Tag End Date:		
Tank Status:	3			Tank Last Test:		
Tank Status Desc:	Closed - Removed			Tank Next Test Due:		
Tank Type:	01			Test Method:	NN	
Tank Type Desc:	Steel/Carbon Steel/Iron			Date Tested:		
Install Date:				Next Test:		
Close Date:	04/06/2010			Line Last Test Due:		
Tk Out of Serv Dt:				Next Line Test Due:		
Capacity (Gal):	550			Line Test Method:		
Registered:	True			Modified by:	MJGRIFFI	
Tank Model:				Last Modified:	05/09/2022	
Pipe Model:						
Tank Location:	5					
Tank Location Desc:	Underground					
Category:	1					
Category Desc:	Category 1 means a tank which was installed before December 27, 1986					
Subpart:						
Subpart Desc:						
Class A Operator:						
Class B Operator:						
Tank Owner Name:						
Tank Owner Address:						

Material Information

Material Name: gasoline
Percent: 100.00

Equipment Information

Equipment: B01
Code Name: Painted/Asphalt Coating
Type: Tank External Protection

Equipment: A00
Code Name: None
Type: Tank Internal Protection

Equipment: J00
Code Name: None
Type: Dispenser

Equipment: K00
Code Name: None
Type: Spill Prevention

Equipment: I00
Code Name: None
Type: Overfill

Equipment: G00
Code Name: None
Type: Tank Secondary Containment

Equipment: H00
Code Name: None
Type: Tank Leak Detection

Affiliation Information

Affiliation Type: 01
Affiliation Name: Facility Owner
Affiliation Sub Type: NNN

Map Key	Number of Records	Direction	Distance (mi/ft)	Elev/Diff (ft)	Site	DB
Company:		KALEIDA HEALTH				
Contact Title:						
Contact Name:						
Address1:		726 EXCHANGE ST				
Address2:						
City:		BUFFALO				
State:		NY				
Zip Code:		14210				
Country Code:		001				
Phone:						
Phone Ext:						
Email:						
Fax:						

37	2 of 2	SSE	0.15 / 768.74	664.26 / 20	174 HIGH PROJECT 174 HIGH STREET BUFFALO NY 14210	NY SPILLS
Spill No:		0912618				
Site ID:		425519				
DER Facility ID:		374411				
CID:						
Program Type:		ER				
SWIS Code:		1502				
Water Body:						
Class:		B3				
Meets Std:		False				
Penalty:		False				
REM Phase:		0				
County:		Erie				
Contributing Factor:		Equipment Failure				
Reported by:		Other				
Referred to:						
Source:		Gasoline Station or other PBS Facility				
Source File:		NYSDEC - Environmental Remediation Data Files - Spill Data				

Caller Remark:

"contamination found during phase II, phase I and II reports to follow."

DEC Remark:

"03/26/10 RMC/FILE. AL KRUGER/PHONE. PHASE II IS READY FOR PICK UP. NWECC WAS LOW BID ON WORK AND WILL BE HIRED TO DO THE WORK. 03/31/10 RMC/SITE. SAC INSPECTED THE SITE WHILE USTs WERE BEING REMOVED. SITE IS CONTAMINATED AND THE IMPACTED SOILS WILL BE REMOVED NEXT WEEK WHEN THE SAMPLES COME BACK. 04/12/10 RMC/GREG WEBER/PHONE. ONE SAMPLE CAME BACK IGNITABLE. WILL STOCKPILE SOIL AND SAMPLE PILE. 04/22/10 RMC/FILE. VISITED SITE SEVERAL TIMES. EXCAVATED OUT ABOUT 1000 TONS FROM TWO AREAS. NUISANCE CHARACTERISTICS REMAIN ALONG MICHIGAN. UP AGAINST UTILITIES AND CAN NOT DIG ANYMORE. REPORT DUE 5/30/10. 05/04/10 RMC/FILE. 1151 TONS IMPACTED SOILS DISPOSED OF AT CHAFFEE LANDFILL. POST EXCAVATION SAMPLES MEET TAGM EXCEPT FOR TWO SIDEWALL SAMPLES ALONG MICHIGAN AND 1 ALONG HIGH STREET ALL THE EXCEEDANCES WERE FOR VOC. DISCUSSED SITE WITH GS AND SAC. CONTACTED AL KRUGER. PROPOSED FUTURE USE OF PROPERTY IN THAT AREA IS FOR A PARKING LOT. DUE TO THE TAGM EXCEEDANCES SITE TO BE MADE INACTIVE. LETTER. "

Material Information

OP Unit ID:	1181238	Med Ind Air:	False
OU:	01	Med GW:	False
Material ID:	2175308	Med SW:	False
CAS No:		Med DW:	False
Material Family:	Petroleum	Med Sewer:	False
Quantity:		Med Surf:	False
Units:	G	Med Subway:	False
Recovered:		Med Utility:	False
Med Soil:	True	Oxygenate:	
Med Air:	False		
Material Code:	0009		
Material Name:	gasoline		

Map Key	Number of Records	Direction	Distance (mi/ft)	Elev/Diff (ft)	Site	DB
<u>Spiller Information</u>						
Spiller Name:						
Spiller Company:						
Spiller Address:						
Spiller City:						
Spiller State:						
Spiller Zip:						
Spiller Country:						
Contact Name:		AL KRUGER				
Contact Phone:		(716)8598552				
Contact Ext:						
Latitude:		42.900337323				
Longitude:		-78.862481585				

38	1 of 1	SSW	0.15 / 789.62	662.11 / 18	HAUPTMAN-WOODWARD MEDICAL RESEARCH INSTI HIGH STREET BUFFALO NY 14203	RCRA VSQG
EPA Handler ID:		NYR000130849				
Gen Status Universe:		VSG				
Contact Name:		CARLEEN POPE				
Contact Address:		US				
Contact Phone No and Ext:		716-898-8661 xPOPE				
Contact Email:		CPOPE@HWI.BUFFALO.EDU				
Contact Country:		US				
County Name:		ERIE				
EPA Region:		02				
Land Type:		Private				
Receive Date:		20070101				
Location Latitude:		42.900325				
Location Longitude:		-78.86631				

Violation/Evaluation Summary

Note: NO RECORDS: As of Apr 2024, there are no Compliance Monitoring and Enforcement (violation) records associated with this facility (EPA ID).

Handler Summary

Importer Activity: No
Mixed Waste Generator: No
Transporter Activity: No
Transfer Facility: No
Onsite Burner Exemption: No
Furnace Exemption: No
Underground Injection Activity: No
Commercial TSD: No
Used Oil Transporter: No
Used Oil Transfer Facility: No
Used Oil Processor: No
Used Oil Refiner: No
Used Oil Burner: No
Used Oil Market Burner: No
Used Oil Spec Marketer: No

Hazardous Waste Handler Details

Sequence No: 1
Receive Date: 20050222
Handler Name: HAUPTMAN - WOODWARD MEDICAL RESEARCH
Federal Waste Generator Code: 2

Map Key	Number of Records	Direction	Distance (mi/ft)	Elev/Diff (ft)	Site	DB
Generator Code Description: Source Type:		Small Quantity Generator Notification				
<u>Waste Code Details</u>						
Hazardous Waste Code: Waste Code Description:		D001 IGNITABLE WASTE				
Hazardous Waste Code: Waste Code Description:		D002 CORROSIVE WASTE				
Hazardous Waste Code: Waste Code Description:		D003 REACTIVE WASTE				
Hazardous Waste Code: Waste Code Description:		D004 ARSENIC				
Hazardous Waste Code: Waste Code Description:		D006 CADMIUM				
Hazardous Waste Code: Waste Code Description:		D007 CHROMIUM				
Hazardous Waste Code: Waste Code Description:		D009 MERCURY				
Hazardous Waste Code: Waste Code Description:		D011 SILVER				
Hazardous Waste Code: Waste Code Description:		D022 CHLOROFORM				
Hazardous Waste Code: Waste Code Description:		D024 M-CRESOL				
Hazardous Waste Code: Waste Code Description:		F002 THE FOLLOWING SPENT HALOGENATED SOLVENTS: TETRACHLOROETHYLENE, METHYLENE CHLORIDE, TRICHLOROETHYLENE, 1,1,1-TRICHLOROETHANE, CHLOROBENZENE, 1,1,2-TRICHLORO-1,2,2-TRIFLUOROETHANE, ORTHO-DICHLOROBENZENE, TRICHLOROFLUOROMETHANE, AND 1,1,2, TRICHLOROETHANE; ALL SPENT SOLVENT MIXTURES/BLENDS CONTAINING, BEFORE USE, A TOTAL OF TEN PERCENT OR MORE (BY VOLUME) OF ONE OR MORE OF THE ABOVE HALOGENATED SOLVENTS OR THOSE SOLVENTS LISTED IN F001, F004, AND F005; AND STILL BOTTOMS FROM THE RECOVERY OF THESE SPENT SOLVENTS AND SPENT SOLVENT MIXTURES.				
Hazardous Waste Code: Waste Code Description:		F003 THE FOLLOWING SPENT NONHALOGENATED SOLVENTS: XYLENE, ACETONE, ETHYL ACETATE, ETHYL BENZENE, ETHYL ETHER, METHYL ISOBUTYL KETONE, N-BUTYL ALCOHOL, CYCLOHEXANONE, AND METHANOL; ALL SPENT SOLVENT MIXTURES/BLENDS CONTAINING, BEFORE USE, ONLY THE ABOVE SPENT NONHALOGENATED SOLVENTS; AND ALL SPENT SOLVENT MIXTURES/BLENDS CONTAINING, BEFORE USE, ONE OR MORE OF THE ABOVE NONHALOGENATED SOLVENTS, AND A TOTAL OF TEN PERCENT OR MORE (BY VOLUME) OF ONE OR MORE OF THOSE SOLVENTS LISTED IN F001, F002, F004, AND F005; AND STILL BOTTOMS FROM THE RECOVERY OF THESE SPENT SOLVENTS AND SPENT SOLVENT MIXTURES.				
Hazardous Waste Code: Waste Code Description:		F004 THE FOLLOWING SPENT NONHALOGENATED SOLVENTS: CRESOLS, CRESYLIC ACID, AND NITROBENZENE; AND THE STILL BOTTOMS FROM THE RECOVERY OF THESE SOLVENTS; ALL SPENT SOLVENT MIXTURES/BLENDS CONTAINING, BEFORE USE, A TOTAL OF TEN PERCENT OR MORE (BY VOLUME) OF ONE OR MORE OF THE ABOVE NONHALOGENATED SOLVENTS OR THOSE SOLVENTS LISTED IN F001, F002, AND F005; AND STILL BOTTOMS FROM THE RECOVERY OF THESE SPENT SOLVENTS AND SPENT SOLVENT MIXTURES.				
Hazardous Waste Code: Waste Code Description:		F005 THE FOLLOWING SPENT NONHALOGENATED SOLVENTS: TOLUENE, METHYL ETHYL KETONE, CARBON DISULFIDE, ISOBUTANOL, PYRIDINE, BENZENE, 2-ETHOXYETHANOL, AND 2-NITROPROPANE; ALL SPENT SOLVENT MIXTURES/BLENDS CONTAINING, BEFORE USE, A TOTAL OF TEN PERCENT OR MORE (BY VOLUME) OF ONE OR MORE OF THE ABOVE NONHALOGENATED SOLVENTS OR THOSE SOLVENTS LISTED IN F001, F002, OR F004; AND STILL BOTTOMS FROM THE RECOVERY OF THESE SPENT SOLVENTS AND SPENT SOLVENT MIXTURES.				

<i>Map Key</i>	<i>Number of Records</i>	<i>Direction</i>	<i>Distance (mi/ft)</i>	<i>Elev/Diff (ft)</i>	<i>Site</i>	<i>DB</i>
Hazardous Waste Code: Waste Code Description:		P010			ARSENIC ACID H3ASO4	
Hazardous Waste Code: Waste Code Description:		P029			COPPER CYANIDE (OR) COPPER CYANIDE CU(CN)	
Hazardous Waste Code: Waste Code Description:		P030			CYANIDES (SOLUBLE CYANIDE SALTS), NOT OTHERWISE SPECIFIED	
Hazardous Waste Code: Waste Code Description:		P075			NICOTINE, & SALTS (OR) PYRIDINE, 3-(1-METHYL-2-PYRROLIDINYL)-,(S)-, & SALTS	
Hazardous Waste Code: Waste Code Description:		P098			POTASSIUM CYANIDE (OR) POTASSIUM CYANIDE K(CN)	
Hazardous Waste Code: Waste Code Description:		P101			ETHYL CYANIDE (OR) PROPANENITRILE	
Hazardous Waste Code: Waste Code Description:		P104			SILVER CYANIDE (OR) SILVER CYANIDE AG(CN)	
Hazardous Waste Code: Waste Code Description:		U007			2-PROPENAMIDE (OR) ACRYLAMIDE	
Hazardous Waste Code: Waste Code Description:		U022			BENZO[A]PYRENE	
Hazardous Waste Code: Waste Code Description:		U044			CHLOROFORM (OR) METHANE, TRICHLORO-	
Hazardous Waste Code: Waste Code Description:		U052			CRESOL (CRESYLIC ACID) (OR) PHENOL, METHYL-	
Hazardous Waste Code: Waste Code Description:		U070			BENZENE, 1,2-DICHLORO- (OR) O-DICHLOROBENZENE	
Hazardous Waste Code: Waste Code Description:		U077			ETHANE, 1,2-DICHLORO- (OR) ETHYLENE DICHLORIDE	
Hazardous Waste Code: Waste Code Description:		U136			ARSINIC ACID, DIMETHYL- (OR) CACODYLIC ACID	
Hazardous Waste Code: Waste Code Description:		U165			NAPHTHALENE	
Hazardous Waste Code: Waste Code Description:		U187			ACETAMIDE, N-(4-ETHOXYPHENYL)- (OR) PHENACETIN	
Hazardous Waste Code: Waste Code Description:		U188			PHENOL	
Hazardous Waste Code: Waste Code Description:		U201			1,3-BENZENEDIOL (OR) RESORCINOL	
Hazardous Waste Code: Waste Code Description:		U246			CYANOGEN BROMIDE (CN)BR	

Hazardous Waste Handler Details

Sequence No: 1
Receive Date: 20060223
Handler Name: HAUPTMAN-WOODWARD MEDICAL RESEARCH INSTI
Federal Waste Generator Code: 3
Generator Code Description: Very Small Quantity Generator
Source Type: Implementer

Map Key	Number of Records	Direction	Distance (mi/ft)	Elev/Diff (ft)	Site	DB
---------	-------------------	-----------	------------------	----------------	------	----

Hazardous Waste Handler Details

Sequence No:	1
Receive Date:	20060224
Handler Name:	HAUPTMAN-WOODWARD MEDICAL RESEARCH INSTI
Federal Waste Generator Code:	2
Generator Code Description:	Small Quantity Generator
Source Type:	Annual/Biennial Report

Waste Code Details

Hazardous Waste Code:	D001
Waste Code Description:	IGNITABLE WASTE
Hazardous Waste Code:	D002
Waste Code Description:	CORROSIVE WASTE
Hazardous Waste Code:	D003
Waste Code Description:	REACTIVE WASTE
Hazardous Waste Code:	D004
Waste Code Description:	ARSENIC
Hazardous Waste Code:	D005
Waste Code Description:	BARIUM
Hazardous Waste Code:	D007
Waste Code Description:	CHROMIUM
Hazardous Waste Code:	D009
Waste Code Description:	MERCURY
Hazardous Waste Code:	D011
Waste Code Description:	SILVER
Hazardous Waste Code:	D018
Waste Code Description:	BENZENE
Hazardous Waste Code:	D019
Waste Code Description:	CARBON TETRACHLORIDE
Hazardous Waste Code:	D022
Waste Code Description:	CHLOROFORM
Hazardous Waste Code:	D024
Waste Code Description:	M-CRESOL
Hazardous Waste Code:	P014
Waste Code Description:	BENZENETHIOL (OR) THIOPHENOL
Hazardous Waste Code:	P018
Waste Code Description:	BRUCINE (OR) STRYCHNIDIN-10-ONE, 2,3-DIMETHOXY-
Hazardous Waste Code:	P029
Waste Code Description:	COPPER CYANIDE (OR) COPPER CYANIDE CU(CN)
Hazardous Waste Code:	P030
Waste Code Description:	CYANIDES (SOLUBLE CYANIDE SALTS), NOT OTHERWISE SPECIFIED
Hazardous Waste Code:	P098
Waste Code Description:	POTASSIUM CYANIDE (OR) POTASSIUM CYANIDE K(CN)
Hazardous Waste Code:	P101
Waste Code Description:	ETHYL CYANIDE (OR) PROPANENITRILE
Hazardous Waste Code:	P104
Waste Code Description:	SILVER CYANIDE (OR) SILVER CYANIDE AG(CN)

Map Key	Number of Records	Direction	Distance (mi/ft)	Elev/Diff (ft)	Site	DB
Hazardous Waste Code: Waste Code Description:		P105			SODIUM AZIDE	
Hazardous Waste Code: Waste Code Description:		U002			2-PROPANONE (I) (OR) ACETONE (I)	
Hazardous Waste Code: Waste Code Description:		U012			ANILINE (I,T) (OR) BENZENAMINE (I,T)	
Hazardous Waste Code: Waste Code Description:		U019			BENZENE (I,T)	
Hazardous Waste Code: Waste Code Description:		U022			BENZO[A]PYRENE	
Hazardous Waste Code: Waste Code Description:		U044			CHLOROFORM (OR) METHANE, TRICHLORO-	
Hazardous Waste Code: Waste Code Description:		U052			CRESOL (CRESYLIC ACID) (OR) PHENOL, METHYL-	
Hazardous Waste Code: Waste Code Description:		U096			ALPHA,ALPHA-DIMETHYLBENZYLHYDROPEROXIDE (R) (OR) HYDROPEROXIDE, 1-METHYL-1-PHENYLETHYL- (R)	
Hazardous Waste Code: Waste Code Description:		U108			1,4-DIETHYLENEOXIDE (OR) 1,4-DIOXANE	
Hazardous Waste Code: Waste Code Description:		U136			ARSINIC ACID, DIMETHYL- (OR) CACODYLIC ACID	
Hazardous Waste Code: Waste Code Description:		U154			METHANOL (I) (OR) METHYL ALCOHOL (I)	
Hazardous Waste Code: Waste Code Description:		U165			NAPHTHALENE	
Hazardous Waste Code: Waste Code Description:		U188			PHENOL	
Hazardous Waste Code: Waste Code Description:		U196			PYRIDINE	
Hazardous Waste Code: Waste Code Description:		U201			1,3-BENZENEDIOL (OR) RESORCINOL	
Hazardous Waste Code: Waste Code Description:		U211			CARBON TETRACHLORIDE (OR) METHANE, TETRACHLORO-	
Hazardous Waste Code: Waste Code Description:		U217			NITRIC ACID, THALLIUM(1+) SALT (OR) THALLIUM(I) NITRATE	
Hazardous Waste Code: Waste Code Description:		U220			BENZENE, METHYL- (OR) TOLUENE	
Hazardous Waste Code: Waste Code Description:		U246			CYANOGEN BROMIDE (CN)BR	
Hazardous Waste Code: Waste Code Description:		U404			ETHANAMINE, N,N-DIETHYL- (OR) TRIETHYLAMINE	

Hazardous Waste Handler Details

Sequence No: 2
Receive Date: 20070101
Handler Name: HAUPTMAN-WOODWARD MEDICAL RESEARCH INSTI
Federal Waste Generator Code: 3

Map Key	Number of Records	Direction	Distance (mi/ft)	Elev/Diff (ft)	Site	DB
Generator Code Description:		Very Small Quantity Generator				
Source Type:		Implementer				
<u>Owner/Operator Details</u>						
Owner/Operator Ind:	Current Owner			Street No:		
Type:	Other			Street 1:		
Name:	HAUPTMAN-WOODWARD MEDICAL RESEARCH			Street 2:		
Date Became Current:	19561101			City:		
Date Ended Current:				State:		
Phone:				Country:	US	
Source Type:	Notification			Zip Code:		
Owner/Operator Ind:	Current Operator			Street No:		
Type:	Other			Street 1:		
Name:	HAUPTMAN-WOODWARD MEDICAL RESEARCH			Street 2:		
Date Became Current:	19561101			City:		
Date Ended Current:				State:		
Phone:				Country:	US	
Source Type:	Notification			Zip Code:		
Owner/Operator Ind:	Current Operator			Street No:		
Type:	Private			Street 1:		
Name:	HAUPTMAN-WOODWARD MEDICAL RESEARCH INSTI			Street 2:		
Date Became Current:	19561101			City:		
Date Ended Current:				State:		
Phone:				Country:	US	
Source Type:	Annual/Biennial Report			Zip Code:		
Owner/Operator Ind:	Current Owner			Street No:		
Type:	Private			Street 1:	ELICOTT	
Name:	HAUPTMAN-WOODWARD MEDICAL RESEARCH INSTI			Street 2:		
Date Became Current:	19561101			City:	BUFFALO	
Date Ended Current:				State:	NY	
Phone:				Country:	US	
Source Type:	Annual/Biennial Report			Zip Code:	14203	
Owner/Operator Ind:	Current Operator			Street No:		
Type:	Private			Street 1:		
Name:	NO NAME FOUND			Street 2:		
Date Became Current:	19561101			City:		
Date Ended Current:				State:		
Phone:				Country:	US	
Source Type:	Implementer			Zip Code:		
Owner/Operator Ind:	Current Operator			Street No:		
Type:	Other			Street 1:		
Name:	NO NAME FOUND			Street 2:		
Date Became Current:	19561101			City:		
Date Ended Current:				State:		
Phone:				Country:	US	
Source Type:	Implementer			Zip Code:		

Historical Handler Details

Receive Dt: 20060224
Generator Code Description: Small Quantity Generator
Handler Name: HAUPTMAN-WOODWARD MEDICAL RESEARCH INSTI

Receive Dt: 20060223
Generator Code Description: Very Small Quantity Generator
Handler Name: HAUPTMAN-WOODWARD MEDICAL RESEARCH INSTI

Map Key	Number of Records	Direction	Distance (mi/ft)	Elev/Diff (ft)	Site	DB
Receive Dt:		20050222				
Generator Code Description:		Small Quantity Generator				
Handler Name:		HAUPTMAN - WOODWARD MEDICAL RESEARCH				

39	1 of 1	WNW	0.16 / 839.12	649.12 / 5	SCHUELE PAINT CO 12 SUMMER ST BUFFALO NY 14209	RCRA LQG
--------------------	--------	-----	------------------	---------------	--	----------

EPA Handler ID: NYR000165506
Gen Status Universe: Large Quantity Generator
Contact Name: PAUL R LEAHEY
Contact Address: 12 , SUMMER ST , , BUFFALO , NY, 14209 , US
Contact Phone No and Ext: 716-884-3374
Contact Email: PAUL.LEAHEY@SCHUELEPAINT.COM
Contact Country: US
County Name: ERIE
EPA Region: 02
Land Type: Private
Receive Date: 20140304
Location Latitude: 42.904683
Location Longitude: -78.870244

Violation/Evaluation Summary

Note: NO VIOLATIONS: All of the compliance records associated with this facility (EPA ID) indicate NO VIOLATIONS; Compliance Monitoring and Enforcement table dated Apr, 2024.

Evaluation Details

Evaluation Start Date: 20170419
Evaluation Type Description: COMPLIANCE EVALUATION INSPECTION
Violation Short Description:
Return to Compliance Date:
Evaluation Agency: EPA

Handler Summary

Importer Activity: No
Mixed Waste Generator: No
Transporter Activity: No
Transfer Facility: No
Onsite Burner Exemption: No
Furnace Exemption: No
Underground Injection Activity: No
Commercial TSD: No
Used Oil Transporter: No
Used Oil Transfer Facility: No
Used Oil Processor: No
Used Oil Refiner: No
Used Oil Burner: No
Used Oil Market Burner: No
Used Oil Spec Marketer: No

Hazardous Waste Handler Details

Sequence No: 1
Receive Date: 20090528
Handler Name: SCHUELE PAINT CO
Federal Waste Generator Code: 2
Generator Code Description: Small Quantity Generator
Source Type: Notification

Map Key	Number of Records	Direction	Distance (mi/ft)	Elev/Diff (ft)	Site	DB
---------	-------------------	-----------	------------------	----------------	------	----

Waste Code Details

Hazardous Waste Code:	D001
Waste Code Description:	IGNITABLE WASTE
Hazardous Waste Code:	D007
Waste Code Description:	CHROMIUM
Hazardous Waste Code:	D008
Waste Code Description:	LEAD
Hazardous Waste Code:	D035
Waste Code Description:	METHYL ETHYL KETONE

Hazardous Waste Handler Details

Sequence No:	1
Receive Date:	20140304
Handler Name:	SCHUELE PAINT CO
Federal Waste Generator Code:	1
Generator Code Description:	Large Quantity Generator
Source Type:	Annual/Biennial Report update with Notification

Waste Code Details

Hazardous Waste Code:	D001
Waste Code Description:	IGNITABLE WASTE

Owner/Operator Details

Owner/Operator Ind:	Current Operator	Street No:	
Type:	Private	Street 1:	SUMMER ST
Name:	SUMMER STREET ASSOC	Street 2:	
Dt Became Current:	19000101	City:	BUFFALO
Dt Ended Current:		State:	
Phone:		Country:	
Source Type:	Annual/Biennial Report update with Notification	Zip Code:	
Owner/Operator Ind:	Current Owner	Street No:	12
Type:	Private	Street 1:	SUMMER ST
Name:	SUMMER STREET ASSOC	Street 2:	
Dt Became Current:	19000101	City:	BUFFALO
Dt Ended Current:		State:	NY
Phone:	716-884-3374	Country:	US
Source Type:	Annual/Biennial Report update with Notification	Zip Code:	14209
Owner/Operator Ind:	Current Owner	Street No:	
Type:	Private	Street 1:	
Name:	SUMMER ST ASSOCIATES	Street 2:	
Dt Became Current:	20070101	City:	
Dt Ended Current:		State:	
Phone:		Country:	
Source Type:	Notification	Zip Code:	
Owner/Operator Ind:	Current Operator	Street No:	
Type:	Private	Street 1:	
Name:	SCHUELE PAINT CO INC	Street 2:	
Dt Became Current:	19940901	City:	
Dt Ended Current:		State:	
Phone:		Country:	
Source Type:	Notification	Zip Code:	

Historical Handler Details

Map Key	Number of Records	Direction	Distance (mi/ft)	Elev/Diff (ft)	Site	DB
Receive Dt:		20090528				
Generator Code Description:		Small Quantity Generator				
Handler Name:		SCHUELE PAINT CO				

40	1 of 2	WSW	0.16 / 861.14	655.91 / 12	NIAGARA MOHAWK TRANSFORME 1031 MAIN STREET BUFFALO NY	NY SPILLS
--------------------	--------	-----	------------------	----------------	--	-----------

Spill No:	9406282	UST Trust:	False
Site ID:	310372	Spill Date:	08/08/1994 06:00:00 PM
DER Facility ID:	250524	Received Date:	08/08/1994 08:20:00 PM
CID:		CAC Date:	09/07/1994 12:00:00 AM
Program Type:	ER	Insp Date:	08/10/1994 12:00:00 AM
SWIS Code:	1502	Close Date:	09/07/1994 12:00:00 AM
Water Body:		Create Date:	08/09/1994 12:00:00 AM
Class:	C3	Update Date:	10/17/1994 12:00:00 AM
Meets Std:	True	DEC Region:	9
Penalty:	False	Lead DEC:	SORGI
REM Phase:	0	After Hours:	True
County:	Erie		
Contributing Factor:	Human Error		
Reported by:	Affected Persons		
Referred to:			
Source:	Commercial/Industrial		
Source File:	NYSDEC - Environmental Remediation Data Files - Spill Data		

Caller Remark:

"ADF EXCAVATED SECONDARY LINE. PULLED ON CABLES - RIPPED BUSHING FROM TRANSFORMER"

DEC Remark:

"Prior to Sept, 2004 data translation this spill Lead_DEC Field was MJS 08/10/94: MJS SITE INSPECT. CLEANUP SATISFACTORY. NO FURTHER ACTION REQUIRED. 09/14/94: RECEIVED ANALYTICAL RESULTS AND DISPOSAL RECEIPT. DEBRIS DISPOSED AT LAKEVIEW LANDFILL. NO FRUTHER ACTION REQUIRED. MJS CLOSE FILE. "

Material Information

OP Unit ID:	1000433	Med Ind Air:	False
OU:	01	Med GW:	False
Material ID:	379332	Med SW:	False
CAS No:		Med DW:	False
Material Family:	Petroleum	Med Sewer:	False
Quantity:	.00	Med Surf:	False
Units:		Med Subway:	False
Recovered:	.00	Med Utility:	False
Med Soil:	True	Oxygenate:	
Med Air:	False		
Material Code:	0020A		
Material Name:	transformer oil		
OP Unit ID:	1000433	Med Ind Air:	False
OU:	01	Med GW:	False
Material ID:	379331	Med SW:	False
CAS No:		Med DW:	False
Material Family:	Petroleum	Med Sewer:	False
Quantity:	4.00	Med Surf:	False
Units:	G	Med Subway:	False
Recovered:	4.00	Med Utility:	False
Med Soil:	True	Oxygenate:	
Med Air:	False		
Material Code:	0016A		
Material Name:	non PCB oil		

Map Key	Number of Records	Direction	Distance (mi/ft)	Elev/Diff (ft)	Site	DB
<u>Spiller Information</u>						
Spiller Name:						
Spiller Company:		ADF CONSTRUCTION COMPANY				
Spiller Address:		455 COMMERCE DRIVE				
Spiller City:		AMHERST				
Spiller State:		NY				
Spiller Zip:						
Spiller Country:		001				
Contact Name:						
Contact Phone:						
Contact Ext:						
Latitude:		42.901934550				
Longitude:		-78.869052190				

40	2 of 2	WSW	0.16 / 861.14	655.91 / 12	PARKING LOT 1031 MAIN STREET BUFFALO NY	NY SPILLS
Spill No:	1311101			UST Trust:		
Site ID:	491984			Spill Date:	02/25/2014 09:00:00 AM	
DER Facility ID:	250524			Received Date:	02/25/2014 10:00:00 AM	
CID:				CAC Date:		
Program Type:	ER			Insp Date:		
SWIS Code:	1502			Close Date:	10/11/2016 12:00:00 AM	
Water Body:				Create Date:	02/25/2014 10:34:00 AM	
Class:				Update Date:	10/11/2016 10:57:18 AM	
Meets Std:	False			DEC Region:	9	
Penalty:	False			Lead DEC:	TDJOHNSO	
REM Phase:	0			After Hours:	False	
County:		Erie				
Contributing Factor:		Unknown				
Reported by:		Responsible Party				
Referred to:						
Source:		Commercial/Industrial				
Source File:		NYSDEC - Environmental Remediation Data Files - Spill Data				

Caller Remark:

"During Phase II study elevated levels of contaminants were found in soil borings. Report will be submitted when complete."

DEC Remark:

"During Phase II work soil borings found Benzene at levels above restricted use levels. Brownfield site is adjacent to property which had contamination which may have led to elevated levels. 06/02/15 TDJ RECEIVED PHASE II REPORT SHOWING BORING LOGS AND SOIL SAMPLING RESULTS. BENZENE WAS FOUND AT DEPTHS BELOW 30' ABOVE CP-51 LIMITS. 11/30/15 TDJ SPOKE WITH JOE DORETY OF FISHER ASSOC. WHO WILL TELL THE STATE REPS. WHO OWN SITE THAT DEC REQUIRES GW SAMPLING TO DETERMINE CLASS OF SITE. 10/11/16 TDJ SPOKE WITH JOE DORETY WHOM SPOKE WITH OWNERS OF PROPERTY ABOUT STATUS OF SITE. OWNERS AGREED ALONG WITH DEC SITE MANAGER THAT AN INACTIVE STATUS OF THE SITE IS ACCEPTABLE. LETTER WILL BE SENT TO OWNER FOR INACTIVE STATUS AND NO FURTHER WORK. NO FURTHER WORK SITE CLOSED AS INACTIVE"

Spiller Information

Spiller Name:
Spiller Company:
Spiller Address:
Spiller City:
Spiller State:
Spiller Zip:
Spiller Country:
Contact Name:
Contact Phone:
Contact Ext:
Latitude: 42.902001479
Longitude: -78.868476803

Map Key	Number of Records	Direction	Distance (mi/ft)	Elev/Diff (ft)	Site	DB
41	1 of 3	SW	0.16 / 869.62	660.45 / 16	PATH-BIO-RESEARCH LABORATORY 50 HIGH ST BUFFALO NY 14203-1008	RCRA NON GEN

EPA Handler ID: NYD982179434
Gen Status Universe: No Report
Contact Name:
Contact Address: 50 , HIGH ST , , BUFFALO , NY, 14203 , US
Contact Phone No and Ext:
Contact Email:
Contact Country: US
County Name: ERIE
EPA Region: 02
Land Type:
Receive Date: 20070101
Location Latitude: 42.900358
Location Longitude: -78.867438

Violation/Evaluation Summary

Note: NO RECORDS: As of Apr 2024, there are no Compliance Monitoring and Enforcement (violation) records associated with this facility (EPA ID).

Handler Summary

Importer Activity: No
Mixed Waste Generator: No
Transporter Activity: No
Transfer Facility: No
Onsite Burner Exemption: No
Furnace Exemption: No
Underground Injection Activity: No
Commercial TSD: No
Used Oil Transporter: No
Used Oil Transfer Facility: No
Used Oil Processor: No
Used Oil Refiner: No
Used Oil Burner: No
Used Oil Market Burner: No
Used Oil Spec Marketer: No

Hazardous Waste Handler Details

Sequence No: 1
Receive Date: 19870309
Handler Name: PATH-BIO-RESEARCH LABORATORY
Source Type: Notification
Federal Waste Generator Code: 2
Generator Code Description: Small Quantity Generator

Waste Code Details

Hazardous Waste Code: D001
Waste Code Description: IGNITABLE WASTE

Hazardous Waste Handler Details

Sequence No: 1
Receive Date: 19990708
Handler Name: PATH-BIO-RESEARCH LABORATORY
Source Type: Implementer

Map Key	Number of Records	Direction	Distance (mi/ft)	Elev/Diff (ft)	Site	DB
<hr/>						
Federal Waste Generator Code:		N				
Generator Code Description:		Not a Generator, Verified				
 <u>Hazardous Waste Handler Details</u>						
Sequence No:		2				
Receive Date:		20060101				
Handler Name:		PATH-BIO-RESEARCH LABORATORY				
Source Type:		Implementer				
Federal Waste Generator Code:		N				
Generator Code Description:		Not a Generator, Verified				
 <u>Hazardous Waste Handler Details</u>						
Sequence No:		3				
Receive Date:		20070101				
Handler Name:		PATH-BIO-RESEARCH LABORATORY				
Source Type:		Implementer				
Federal Waste Generator Code:		N				
Generator Code Description:		Not a Generator, Verified				
 <u>Owner/Operator Details</u>						
Owner/Operator Ind:		Current Owner		Street No:		
Type:		Private		Street 1:		NOT REQUIRED
Name:		CHESHIRE MANAGEMENT		Street 2:		
Date Became Current:				City:		NOT REQUIRED
Date Ended Current:				State:		WY
Phone:		212-555-1212		Country:		
Source Type:		Notification		Zip Code:		99999
Owner/Operator Ind:		Current Operator		Street No:		
Type:		Private		Street 1:		NOT REQUIRED
Name:		CHESHIRE MANAGEMENT		Street 2:		
Date Became Current:				City:		NOT REQUIRED
Date Ended Current:				State:		WY
Phone:		212-555-1212		Country:		US
Source Type:		Implementer		Zip Code:		99999
Owner/Operator Ind:		Current Owner		Street No:		
Type:		Private		Street 1:		NOT REQUIRED
Name:		CHESHIRE MANAGEMENT		Street 2:		
Date Became Current:				City:		NOT REQUIRED
Date Ended Current:				State:		WY
Phone:		212-555-1212		Country:		US
Source Type:		Implementer		Zip Code:		99999
 <u>Historical Handler Details</u>						
Receive Dt:		20060101				
Generator Code Description:		Not a Generator, Verified				
Handler Name:		PATH-BIO-RESEARCH LABORATORY				
Receive Dt:		19990708				
Generator Code Description:		Not a Generator, Verified				
Handler Name:		PATH-BIO-RESEARCH LABORATORY				
Receive Dt:		19870309				
Generator Code Description:		Small Quantity Generator				
Handler Name:		PATH-BIO-RESEARCH LABORATORY				

Map Key	Number of Records	Direction	Distance (mi/ft)	Elev/Diff (ft)	Site	DB
---------	-------------------	-----------	------------------	----------------	------	----

BUFFALO NY

Spill No:	1201711	UST Trust:	
Site ID:	464436	Spill Date:	05/01/2012 12:00:00 PM
DER Facility ID:	335065	Received Date:	05/15/2012 12:00:00 PM
CID:		CAC Date:	
Program Type:	ER	Insp Date:	
SWIS Code:	1502	Close Date:	08/24/2012 12:00:00 AM
Water Body:		Create Date:	05/22/2012 11:17:00 AM
Class:	C3	Update Date:	08/24/2012 10:39:06 AM
Meets Std:	False	DEC Region:	9
Penalty:	False	Lead DEC:	jswalia
REM Phase:	0	After Hours:	False
County:	Erie		
Contributing Factor:	Other		
Reported by:	DEC		
Referred to:			
Source:	Commercial/Industrial		
Source File:	NYSDEC - Environmental Remediation Data Files - Spill Data		

Caller Remark:

"another Spill for the eastern portion of the property covered under Spill #9500234 is being created to separate the two spill sites."

DEC Remark:

"05/22/12 JSW/File. As per request from C&S Companies (letter dated 5/15/2012), the spill # 9500234 was split into two spills. The spill #9500234 will pertain to the western portion of the block and would be addressed under the BCP site # C915260. The eastern portion of the block (830 Ellicott Street and 40 High Street) is the intended location of Kaleida's new WCHOB. The eastern portion of the block also known as 50 High Street would be the property of spill # 1201711. 08/24/12 JSW/File: This following reports and sampling data were reviewed: • Phase I Report, dated March 2011 and Phase II Investigation Report, dated August 2011, for 50 High Street property, both prepared by American Consulting Professionals • Site Monitoring Report for Spill # 9500234, dated March, 2012, prepared by Groundwater and Environmental Services • Soil Borings Results - April 2012, submitted by C&S Engineers. The results show exceedances of New York State groundwater standards for VOCs and phthalates in on-site monitoring wells. However, based upon site conditions represented in the above referenced documents, the Department will not require any further work at this time. The site will have a status of "inactive". "

Material Information

OP Unit ID:	1214488	Med Ind Air:	False
OU:	01	Med GW:	True
Material ID:	2212534	Med SW:	False
CAS No:		Med DW:	False
Material Family:	Petroleum	Med Sewer:	False
Quantity:	.00	Med Surf:	False
Units:	G	Med Subway:	False
Recovered:	.00	Med Utility:	False
Med Soil:	True	Oxygenate:	
Med Air:	False		
Material Code:	0066A		
Material Name:	unknown petroleum		

Spiller Information

Spiller Name:	
Spiller Company:	Kaleida health
Spiller Address:	
Spiller City:	buffalo
Spiller State:	NY
Spiller Zip:	
Spiller Country:	999
Contact Name:	A. KRUGER
Contact Phone:	
Contact Ext:	
Latitude:	42.900397375
Longitude:	-78.867407134

Map Key	Number of Records	Direction	Distance (mi/ft)	Elev/Diff (ft)	Site	DB
41	3 of 3	SW	0.16 / 869.62	660.45 / 16	BUFFALO GENERAL HOSP 50 HIGH STREET BUFFALO NY	LST
<div> <div> Spill No: 0705382 Site ID: 385683 DER Facility ID: 335065 CID: 76 Program Type: ER SWIS Code: 1502 Contribute Factor: Tank Failure Water Body: Class: D3 Meets Std: True Penalty: False County: Erie Referred to: DUPLICATE OF 0705383 Reported by: Other Source: Commercial/Industrial Source File: NYSDEC - Environmental Remediation Data Files - Spill Data </div> <div> REM Phase: 0 UST Trust: True Spill Date: 08/10/2007 06:25:00 AM Rcvd Date: 08/10/2007 07:02:00 AM CAC Date: Insp Date: 08/10/2007 12:00:00 AM Close Date: 09/13/2007 12:00:00 AM Create Date: 09/13/2007 12:00:00 AM Update Date: 09/13/2007 11:46:44 AM DEC Region: 9 Lead DEC: rmcrosse After Hours: True </div> </div>						
Caller Remark: "25-30 GALLONS SPILL. IN PROCESS OF CONTAINMENT. FIRE DEPT O/S. "						
Dec Remark: "DUPLICATE OF 0705383"						
<u>Material Information</u>						
<div> <div> OP Unit ID: 1142946 OU: 01 Material ID: 2133193 CAS No: Material Family: Petroleum Quantity: 30.00 Units: G Recovered: .00 Med Soil: True Med Air: False Material Code: 0008 Material Name: diesel </div> <div> Med in Air: False Med GW: False Med SW: False Med DW: False Med Sewer: False Med Surf: False Med Subway: False Med Utility: False Oxygenate: </div> </div>						
<u>Spiller Information</u>						
Spiller Name: DAVE HANNAHAK Spiller Company: US FOOD SERVICE Spiller Address: 125 GARDENVILLE PKWY Spiller City: BUFFALO Spiller State: NY Spiller Zip: 14224 Spiller Country: 001 Contact Name: LARRY SNYDER Contact Phone: (716) 824-2245 Contact Ext: Latitude: 42.900397375 Longitude: -78.867407134						
42	1 of 1	WNW	0.17 / 877.60	650.86 / 7	PRECISION ABRASIVES CORP 11 SUMMER ST BUFFALO NY 14209	RCRA NON GEN
EPA Handler ID: NYD986930584						

Map Key	Number of Records	Direction	Distance (mi/ft)	Elev/Diff (ft)	Site	DB
Gen Status Universe:		No Report				
Contact Name:						
Contact Address:		UNKNOWN , , BUFFALO , NY, 14209 , US				
Contact Phone No and Ext:						
Contact Email:						
Contact Country:		US				
County Name:		ERIE				
EPA Region:		02				
Land Type:						
Receive Date:		20070101				
Location Latitude:		42.904907				
Location Longitude:		-78.86869				

Violation/Evaluation Summary

Note: NO VIOLATIONS: All of the compliance records associated with this facility (EPA ID) indicate NO VIOLATIONS; Compliance Monitoring and Enforcement table dated Apr, 2024.

Evaluation Details

Evaluation Start Date: 19900906
Evaluation Type Description: COMPLIANCE EVALUATION INSPECTION
Violation Short Description:
Return to Compliance Date:
Evaluation Agency: State

Handler Summary

Importer Activity: No
Mixed Waste Generator: No
Transporter Activity: No
Transfer Facility: No
Onsite Burner Exemption: No
Furnace Exemption: No
Underground Injection Activity: No
Commercial TSD: No
Used Oil Transporter: No
Used Oil Transfer Facility: No
Used Oil Processor: No
Used Oil Refiner: No
Used Oil Burner: No
Used Oil Market Burner: No
Used Oil Spec Marketer: No

Hazardous Waste Handler Details

Sequence No: 1
Receive Date: 19791231
Handler Name: PRECISION ABRASIVES CORP
Source Type: Implementer
Federal Waste Generator Code:
Generator Code Description:

Hazardous Waste Handler Details

Sequence No: 2
Receive Date: 20060101
Handler Name: PRECISION ABRASIVES CORP
Source Type: Implementer
Federal Waste Generator Code: N
Generator Code Description: Not a Generator, Verified

Map Key	Number of Records	Direction	Distance (mi/ft)	Elev/Diff (ft)	Site	DB
---------	-------------------	-----------	------------------	----------------	------	----

Hazardous Waste Handler Details

Sequence No: 3
Receive Date: 20070101
Handler Name: PRECISION ABRASIVES CORP
Source Type: Implementer
Federal Waste Generator Code: N
Generator Code Description: Not a Generator, Verified

Owner/Operator Details

Owner/Operator Ind:	Current Operator	Street No:	
Type:	Private	Street 1:	NOT REQUIRED
Name:	OWNERNAME	Street 2:	
Date Became Current:		City:	NOT REQUIRED
Date Ended Current:		State:	WY
Phone:	212-555-1212	Country:	US
Source Type:	Implementer	Zip Code:	99999

Owner/Operator Ind:	Current Owner	Street No:	
Type:	Private	Street 1:	NOT REQUIRED
Name:	OWNERNAME	Street 2:	
Date Became Current:		City:	NOT REQUIRED
Date Ended Current:		State:	WY
Phone:	212-555-1212	Country:	US
Source Type:	Implementer	Zip Code:	99999

Owner/Operator Ind:	Current Owner	Street No:	
Type:	Private	Street 1:	NOT REQUIRED
Name:	OWNERNAME	Street 2:	
Date Became Current:		City:	NOT REQUIRED
Date Ended Current:		State:	WY
Phone:	212-555-1212	Country:	US
Source Type:	Implementer	Zip Code:	99999

Historical Handler Details

Receive Dt: 20060101
Generator Code Description: Not a Generator, Verified
Handler Name: PRECISION ABRASIVES CORP

Receive Dt: 19791231
Generator Code Description:
Handler Name: PRECISION ABRASIVES CORP

43	1 of 1	WNW	0.17 / 895.14	652.21 / 8	Olmsted Center For Sight 1170 Main Street Buffalo NY 14209	SWF/LF
--------------------	--------	-----	---------------	------------	--	--------

Active:	No	Owner Address:	1170 Main Street
Activity No:	[15M24]	Owner Addr2:	
Regltry Status:	Registration	Owner City:	Buffalo
Auth No:	15M24	Owner State:	NY
Auth Issue Dt:	7/24/2009	Owner ZIP:	14209
Expiration Date:		Owner Email:	
Operator Type:		Owner Phone:	7168821025
Operator Name:		Contact Name:	Daniel Genco
East Coord:	184216	Contact Addr:	
North Coord:	4757585	Contact Addr2:	
Accuracy Code:	4.2 - Utilization of GIS and existing spatial data	Contact City:	
County:	Erie	Contact State:	NY
Region:	9	Contact ZIP:	
Phone No:	7168821025	Contact Email:	dgenco@olmstedcenter.org
Owner Name:	Olmstead Center	Contact Phone:	7168821025
Owner Type:	Private	DateofLastInspctn:	

Map Key	Number of Records	Direction	Distance (mi/ft)	Elev/Diff (ft)	Site	DB
Activity Desc:		RHRF - registration				
Source:		SWMF - Inactive Facility Lists				
Waste Types:		Commingled Paper				
Georeference:						

44	1 of 1	SE	0.18 / 935.05	660.01 / 16	BEHIND VACANT HOUSES 204 HIGH ST BUFFALO NY	NY SPILLS
--------------------	--------	----	---------------	-------------	---	-----------

Spill No:	0108495	UST Trust:	False
Site ID:	262527	Spill Date:	11/22/2001 02:31:00 AM
DER Facility ID:	214332	Received Date:	11/22/2001 04:02:00 AM
CID:	397	CAC Date:	
Program Type:	ER	Insp Date:	11/23/2001 12:00:00 AM
SWIS Code:	1502	Close Date:	11/23/2001 12:00:00 AM
Water Body:		Create Date:	11/22/2001 12:00:00 AM
Class:	A3	Update Date:	11/26/2001 12:00:00 AM
Meets Std:	True	DEC Region:	9
Penalty:	False	Lead DEC:	RJJONAK
REM Phase:	0	After Hours:	True
County:	Erie		
Contributing Factor:	Deliberate		
Reported by:	Fire Department		
Referred to:			
Source:	Private Dwelling		
Source File:	NYSDEC - Environmental Remediation Data Files - Spill Data		

Caller Remark:

"fire dept responded to a vehicle fire which they suspect was arson and discovered a large amount of gas was used. the gas leaked into the ground would like a call back"

DEC Remark:

"Prior to Sept, 2004 data translation this spill Lead_DEC Field was RJJ 11/23/2001: RJJ AT SITE AT 1000...A CAR WAS TOTALY BURNED BEHIND VACANT HOUSES ON 11/22/01 AT 0230 IN THE MORNING...THE FIRE DEPT SAID THAT ARSON WAS THE CAUSE...ONLY THE BURNED CAR IS LEFT,ALL THE GASOLINE USED WAS ALSO BURNED IN THE FIRE...IT DOSN'T APPEAR THAT ANY FUEL IS IN THE GROUND,IT WAS USED TO START THE FIRE AND ALL BURNED UP...NO FURTHER ACTION NEEDED...SPILL CLOSED OUT."

Material Information

OP Unit ID:	846534	Med Ind Air:	False
OU:	01	Med GW:	False
Material ID:	529743	Med SW:	False
CAS No:		Med DW:	False
Material Family:	Petroleum	Med Sewer:	False
Quantity:	.00	Med Surf:	False
Units:	G	Med Subway:	False
Recovered:	.00	Med Utility:	False
Med Soil:	True	Oxygenate:	
Med Air:	False		
Material Code:	0009		
Material Name:	gasoline		

Spiller Information

Spiller Name:	
Spiller Company:	UNK
Spiller Address:	UNK
Spiller City:	UNK
Spiller State:	NY
Spiller Zip:	
Spiller Country:	999
Contact Name:	CALLER

Map Key	Number of Records	Direction	Distance (mi/ft)	Elev/Diff (ft)	Site	DB
Contact Phone: Contact Ext: Latitude: 42.900309960 Longitude: -78.861712570						

45	1 of 3	WSW	0.19 / 993.67	658.43 / 14	ERIE CO PUBLIC HEALTH LAB 1021 MAIN ST - 5TH FL BUFFALO NY 14203	RCRA NON GEN
EPA Handler ID: NYD986985448 Gen Status Universe: No Report Contact Name: Contact Address: 1021 , MAIN ST - 5TH FL , , BUFFALO , NY, 14203 , US Contact Phone No and Ext: Contact Email: Contact Country: US County Name: ERIE EPA Region: 02 Land Type: Receive Date: 20070101 Location Latitude: 42.901573 Location Longitude: -78.868781						

Violation/Evaluation Summary

Note: NO RECORDS: As of Apr 2024, there are no Compliance Monitoring and Enforcement (violation) records associated with this facility (EPA ID).

Handler Summary

Importer Activity: No
Mixed Waste Generator: No
Transporter Activity: No
Transfer Facility: No
Onsite Burner Exemption: No
Furnace Exemption: No
Underground Injection Activity: No
Commercial TSD: No
Used Oil Transporter: No
Used Oil Transfer Facility: No
Used Oil Processor: No
Used Oil Refiner: No
Used Oil Burner: No
Used Oil Market Burner: No
Used Oil Spec Marketer: No

Hazardous Waste Handler Details

Sequence No: 1
Receive Date: 19911010
Handler Name: ERIE CO PUBLIC HEALTH LAB
Source Type: Notification
Federal Waste Generator Code: 1
Generator Code Description: Large Quantity Generator

Waste Code Details

Hazardous Waste Code: F003
Waste Code Description: THE FOLLOWING SPENT NONHALOGENATED SOLVENTS: XYLENE, ACETONE, ETHYL ACETATE, ETHYL BENZENE, ETHYL ETHER, METHYL ISOBUTYL KETONE, N-BUTYL ALCOHOL, CYCLOHEXANONE, AND METHANOL; ALL SPENT SOLVENT MIXTURES/BLENDS CONTAINING, BEFORE USE, ONLY THE ABOVE SPENT NONHALOGENATED SOLVENTS; AND ALL SPENT SOLVENT MIXTURES/BLENDS CONTAINING, BEFORE USE, ONE OR MORE OF THE ABOVE NONHALOGENATED SOLVENTS, AND A TOTAL OF TEN PERCENT OR MORE (BY VOLUME) OF ONE OR MORE OF THOSE SOLVENTS LISTED IN F001, F002, F004,

Map Key	Number of Records	Direction	Distance (mi/ft)	Elev/Diff (ft)	Site	DB
---------	-------------------	-----------	------------------	----------------	------	----

AND F005; AND STILL BOTTOMS FROM THE RECOVERY OF THESE SPENT SOLVENTS AND SPENT SOLVENT MIXTURES.

Hazardous Waste Handler Details

Sequence No: 1
 Receive Date: 19990708
 Handler Name: ERIE CO PUBLIC HEALTH LAB
 Source Type: Implementer
 Federal Waste Generator Code: N
 Generator Code Description: Not a Generator, Verified

Hazardous Waste Handler Details

Sequence No: 2
 Receive Date: 20000222
 Handler Name: ERIE CO PUBLIC HEALTH LAB
 Source Type: Implementer
 Federal Waste Generator Code: N
 Generator Code Description: Not a Generator, Verified

Hazardous Waste Handler Details

Sequence No: 3
 Receive Date: 20060101
 Handler Name: ERIE CO PUBLIC HEALTH LAB
 Source Type: Implementer
 Federal Waste Generator Code: N
 Generator Code Description: Not a Generator, Verified

Hazardous Waste Handler Details

Sequence No: 4
 Receive Date: 20070101
 Handler Name: ERIE CO PUBLIC HEALTH LAB
 Source Type: Implementer
 Federal Waste Generator Code: N
 Generator Code Description: Not a Generator, Verified

Owner/Operator Details

Owner/Operator Ind:	Current Owner	Street No:	
Type:	County	Street 1:	NOT REQUIRED
Name:	ERIE COUNTY	Street 2:	
Date Became Current:		City:	NOT REQUIRED
Date Ended Current:		State:	NY
Phone:	212-555-1212	Country:	
Source Type:	Notification	Zip Code:	99999

Owner/Operator Ind:	Current Owner	Street No:	
Type:	County	Street 1:	NOT REQUIRED
Name:	ERIE COUNTY	Street 2:	
Date Became Current:		City:	NOT REQUIRED
Date Ended Current:		State:	NY
Phone:	212-555-1212	Country:	US
Source Type:	Implementer	Zip Code:	99999

Owner/Operator Ind:	Current Operator	Street No:	
Type:	County	Street 1:	NOT REQUIRED
Name:	ERIE COUNTY	Street 2:	
Date Became Current:		City:	NOT REQUIRED
Date Ended Current:		State:	NY
Phone:	212-555-1212	Country:	US

Map Key	Number of Records	Direction	Distance (mi/ft)	Elev/Diff (ft)	Site	DB
Source Type:		Implementer		Zip Code:		99999
<u>Historical Handler Details</u>						
Receive Dt:		20060101				
Generator Code Description:		Not a Generator, Verified				
Handler Name:		ERIE CO PUBLIC HEALTH LAB				
Receive Dt:		20000222				
Generator Code Description:		Not a Generator, Verified				
Handler Name:		ERIE CO PUBLIC HEALTH LAB				
Receive Dt:		19990708				
Generator Code Description:		Not a Generator, Verified				
Handler Name:		ERIE CO PUBLIC HEALTH LAB				
Receive Dt:		19911010				
Generator Code Description:		Large Quantity Generator				
Handler Name:		ERIE CO PUBLIC HEALTH LAB				

45	2 of 3	WSW	0.19 / 993.67	658.43 / 14	RESEARCH INSTITUTE ADDICTIONS 1021 MAIN ST BUFFALO NY 14203-1016	RCRA VSQG
EPA Handler ID:		NYD982722076				
Gen Status Universe:		VSG				
Contact Name:		JAMES KRYGIER				
Contact Address:		1021 , MAIN ST , , BUFFALO , NY, 14203-1016 , US				
Contact Phone No and Ext:		716-887-2590				
Contact Email:						
Contact Country:		US				
County Name:		ERIE				
EPA Region:		02				
Land Type:		State				
Receive Date:		20070101				
Location Latitude:		42.901692				
Location Longitude:		-78.868935				

Violation/Evaluation Summary

Note: NO RECORDS: As of Apr 2024, there are no Compliance Monitoring and Enforcement (violation) records associated with this facility (EPA ID).

Handler Summary

Importer Activity:	No
Mixed Waste Generator:	No
Transporter Activity:	No
Transfer Facility:	No
Onsite Burner Exemption:	No
Furnace Exemption:	No
Underground Injection Activity:	No
Commercial TSD:	No
Used Oil Transporter:	No
Used Oil Transfer Facility:	No
Used Oil Processor:	No
Used Oil Refiner:	No
Used Oil Burner:	No
Used Oil Market Burner:	No
Used Oil Spec Marketer:	No

Hazardous Waste Handler Details

Map Key	Number of Records	Direction	Distance (mi/ft)	Elev/Diff (ft)	Site	DB
<hr/>						
Sequence No:	1					
Receive Date:	19990708					
Handler Name:	RESEARCH INSTITUTE ADDICTIONS					
Federal Waste Generator Code:	N					
Generator Code Description:	Not a Generator, Verified					
Source Type:	Implementer					
 <u>Hazardous Waste Handler Details</u>						
Sequence No:	1					
Receive Date:	20000523					
Handler Name:	RESEARCH INSTITUTE ADDICTIONS					
Federal Waste Generator Code:	2					
Generator Code Description:	Small Quantity Generator					
Source Type:	Notification					
 <u>Waste Code Details</u>						
Hazardous Waste Code:	D000					
Waste Code Description:	DESCRIPTION					
Hazardous Waste Code:	D001					
Waste Code Description:	IGNITABLE WASTE					
Hazardous Waste Code:	D002					
Waste Code Description:	CORROSIVE WASTE					
Hazardous Waste Code:	D003					
Waste Code Description:	REACTIVE WASTE					
Hazardous Waste Code:	D005					
Waste Code Description:	BARIUM					
Hazardous Waste Code:	D007					
Waste Code Description:	CHROMIUM					
Hazardous Waste Code:	D008					
Waste Code Description:	LEAD					
Hazardous Waste Code:	F002					
Waste Code Description:	THE FOLLOWING SPENT HALOGENATED SOLVENTS: TETRACHLOROETHYLENE, METHYLENE CHLORIDE, TRICHLOROETHYLENE, 1,1,1-TRICHLOROETHANE, CHLOROBENZENE, 1,1,2-TRICHLORO-1,2,2-TRIFLUOROETHANE, ORTHO-DICHLOROBENZENE, TRICHLOROFLUOROMETHANE, AND 1,1,2, TRICHLOROETHANE; ALL SPENT SOLVENT MIXTURES/BLENDS CONTAINING, BEFORE USE, A TOTAL OF TEN PERCENT OR MORE (BY VOLUME) OF ONE OR MORE OF THE ABOVE HALOGENATED SOLVENTS OR THOSE SOLVENTS LISTED IN F001, F004, AND F005; AND STILL BOTTOMS FROM THE RECOVERY OF THESE SPENT SOLVENTS AND SPENT SOLVENT MIXTURES.					
Hazardous Waste Code:	F003					
Waste Code Description:	THE FOLLOWING SPENT NONHALOGENATED SOLVENTS: XYLENE, ACETONE, ETHYL ACETATE, ETHYL BENZENE, ETHYL ETHER, METHYL ISOBUTYL KETONE, N-BUTYL ALCOHOL, CYCLOHEXANONE, AND METHANOL; ALL SPENT SOLVENT MIXTURES/BLENDS CONTAINING, BEFORE USE, ONLY THE ABOVE SPENT NONHALOGENATED SOLVENTS; AND ALL SPENT SOLVENT MIXTURES/BLENDS CONTAINING, BEFORE USE, ONE OR MORE OF THE ABOVE NONHALOGENATED SOLVENTS, AND A TOTAL OF TEN PERCENT OR MORE (BY VOLUME) OF ONE OR MORE OF THOSE SOLVENTS LISTED IN F001, F002, F004, AND F005; AND STILL BOTTOMS FROM THE RECOVERY OF THESE SPENT SOLVENTS AND SPENT SOLVENT MIXTURES.					
Hazardous Waste Code:	F005					
Waste Code Description:	THE FOLLOWING SPENT NONHALOGENATED SOLVENTS: TOLUENE, METHYL ETHYL KETONE, CARBON DISULFIDE, ISOBUTANOL, PYRIDINE, BENZENE, 2-ETHOXYETHANOL, AND 2-NITROPROPANE; ALL SPENT SOLVENT MIXTURES/BLENDS CONTAINING, BEFORE USE, A TOTAL OF TEN PERCENT OR MORE (BY VOLUME) OF ONE OR MORE OF THE ABOVE NONHALOGENATED SOLVENTS OR THOSE SOLVENTS LISTED IN F001, F002, OR F004; AND STILL BOTTOMS FROM THE RECOVERY OF THESE SPENT SOLVENTS AND SPENT SOLVENT MIXTURES.					

Map Key	Number of Records	Direction	Distance (mi/ft)	Elev/Diff (ft)	Site	DB
---------	-------------------	-----------	------------------	----------------	------	----

Hazardous Waste Handler Details

Sequence No: 2
Receive Date: 20060101
Handler Name: RESEARCH INSTITUTE ADDICTIONS
Federal Waste Generator Code: 3
Generator Code Description: Very Small Quantity Generator
Source Type: Implementer

Hazardous Waste Handler Details

Sequence No: 3
Receive Date: 20070101
Handler Name: RESEARCH INSTITUTE ADDICTIONS
Federal Waste Generator Code: 3
Generator Code Description: Very Small Quantity Generator
Source Type: Implementer

Owner/Operator Details

Owner/Operator Ind:	Current Operator	Street No:	
Type:	State	Street 1:	STATE UNIVERSITY PLZ
Name:	STATE UNIVERSITY OF NEW YORK	Street 2:	
Date Became Current:		City:	ALBANY
Date Ended Current:		State:	NY
Phone:	212-555-1212	Country:	US
Source Type:	Implementer	Zip Code:	14201-1946

Owner/Operator Ind:	Current Owner	Street No:	
Type:	State	Street 1:	STATE UNIVERSITY PLZ
Name:	STATE UNIVERSITY OF NEW YORK	Street 2:	
Date Became Current:		City:	ALBANY
Date Ended Current:		State:	NY
Phone:	212-555-1212	Country:	US
Source Type:	Implementer	Zip Code:	14201-1946

Owner/Operator Ind:	Current Owner	Street No:	
Type:	State	Street 1:	STATE UNIVERSITY PLZ
Name:	STATE UNIVERSITY OF NEW YORK	Street 2:	
Date Became Current:		City:	ALBANY
Date Ended Current:		State:	NY
Phone:	212-555-1212	Country:	US
Source Type:	Notification	Zip Code:	14201-1946

Historical Handler Details

Receive Dt: 20060101
Generator Code Description: Very Small Quantity Generator
Handler Name: RESEARCH INSTITUTE ADDICTIONS

Receive Dt: 20000523
Generator Code Description: Small Quantity Generator
Handler Name: RESEARCH INSTITUTE ADDICTIONS

Receive Dt: 19990708
Generator Code Description: Not a Generator, Verified
Handler Name: RESEARCH INSTITUTE ADDICTIONS

45	3 of 3	WSW	0.19 / 993.67	658.43 / 14	PARKING LOT 1021 MAIN STREET BUFFALO NY	NY SPILLS
--------------------	--------	-----	---------------	-------------	---	-----------

Spill No: 1311100
 UST Trust:

Map Key	Number of Records	Direction	Distance (mi/ft)	Elev/Diff (ft)	Site	DB
Site ID:	491983				Spill Date:	02/25/2014 08:00:00 AM
DER Facility ID:	446944				Received Date:	02/25/2014 09:00:00 AM
CID:					CAC Date:	
Program Type:	ER				Insp Date:	
SWIS Code:	1502				Close Date:	10/11/2016 12:00:00 AM
Water Body:					Create Date:	02/25/2014 10:29:00 AM
Class:					Update Date:	10/11/2016 10:54:01 AM
Meets Std:	False				DEC Region:	9
Penalty:	False				Lead DEC:	TDJOHNSO
REM Phase:	0				After Hours:	False
County:		Erie				
Contributing Factor:		Unknown				
Reported by:		Responsible Party				
Referred to:						
Source:		Commercial/Industrial				
Source File:		NYSDEC - Environmental Remediation Data Files - Spill Data				

Caller Remark:

"During Phase II work gasoline constituent was found in boring samples. Site is located near Brownfield Site where large amount of contamination had been found. Report will be submitted when work is complete."

DEC Remark:

"During Phase II study for facility expansion soil borings showed elevated levels of benzene in sample. Report will be submitted when complete 06/02/15 TDJ RECEIVED PHASE II REPORT WHICH SHOWS BORING LOGS AND SOIL SAMPLING RESULTS. BENZENE WAS FOUND ABOVE CP-51 LIMITS AT DEPTHS AT 30' AND BEYOND. 11/30/15 TDJ SPOKE WITH JOE DORETY OF FISHER ASSOC. WHO STATED THAT HE WOULD TELL THE STATE REPS. WHO OWN THE SITE THAT GW SAMPLING IS REQUIRED BY SPILL TO DECIDE CLASS OF SITE. 10/11/16 TDJ SPKE WIT HJOE DORETY WHOM SPOKE WIT OWNERS OF PROPERTY AND THEY DECIDED TO MAKE SITE INACTIVE WITH CONTAMINATION IN GROUNDWATER AT 30' DEPTH. DEC AGREED TO ALLOW INACTIVE STATUS. NO FURTHER WORK. LETTER WILL BE SENT TO SITE OWNER FOR INACTIVE STATUS. NO FURTHER ACTION FILE CLOSED AS INACTIVE."

Material Information

OP Unit ID:	1241524	Med Ind Air:	False
OU:	01	Med GW:	False
Material ID:	2241968	Med SW:	False
CAS No:		Med DW:	False
Material Family:	Petroleum	Med Sewer:	False
Quantity:		Med Surf:	False
Units:		Med Subway:	False
Recovered:		Med Utility:	False
Med Soil:	False	Oxygenate:	
Med Air:	False		
Material Code:	1038A		
Material Name:	gasoline constituent		

Spiller Information

Spiller Name:	
Spiller Company:	university of buffalo
Spiller Address:	
Spiller City:	
Spiller State:	NY
Spiller Zip:	
Spiller Country:	999
Contact Name:	
Contact Phone:	
Contact Ext:	
Latitude:	42.901653672
Longitude:	-78.869070639

46	1 of 11	WSW	0.19 / 996.64	659.74 / 16	Former Mobil Service Station 99-MST 979 Main Street	BROWNFIELDS
--------------------	---------	-----	---------------	-------------	--	-------------

Map Key	Number of Records	Direction	Distance (mi/ft)	Elev/Diff (ft)	Site	DB
---------	-------------------	-----------	------------------	----------------	------	----

Buffalo NY 14203

Site Code: 458395
HW Code: C915260
Program: BCP
Site Class: C
Site Name: Former Mobil Service Station 99-MST
Site Address: 979 Main Street
City: Buffalo
Zip: 14203
County: Erie
Region: 9
Town: Buffalo (c)
Latitude: 42.900858000
Longitude: -78.868792000
SWIS: 1502
Acres: 1.725
Record Added: 2011-11-28 14:06:00
Record Update: 2024-05-02 15:13:00
Updated by: AECAPRIO
Site Code (Web): C915260
Program Type (Web): BCP
Site Name (Web): Former Mobil Service Station 99-MST
Site Class (Web): C
Address1 (Web): 979 Main Street
Address2 (Web):
Locality (Web): Buffalo
Zip Code (Web): 14203
County (Web): Erie
Longitude (Web): -78.868792000
Latitude (Web): 42.900858000
Site Code (GIS): C915260
Site Name (GIS): Former Mobil Service Station 99-MST
Program (GIS): BCP
Site Class (GIS): C
Address1 (GIS): 979 Main Street
Address2 (GIS):
Locality (GIS): Buffalo
Zip Code (GIS): 14203
County (GIS): Erie
Site Class Desc: Complete: The classification used for sites where the Department has determined that remediation has been satisfactorily completed under a remedial program (i. e., State Superfund, Brownfield Cleanup Program, Environmental Restoration Program, Voluntary Cleanup Program, and RCRA Corrective Action Program). State Superfund (Registry) sites must have completed all active operation, maintenance, or monitoring requirements before they can be delisted and made class C. Non-registry sites may be made a class C after successful completion of all required construction or after a no further action remedy has been selected by the Department. These sites will be issued a Certificate of Completion (COC), but may still require ongoing maintenance and periodic certification of institutional/engineering controls (IC/ECs).
Site Class Desc (Web): Complete: The classification used for sites where the Department has determined that remediation has been satisfactorily completed under a remedial program (i. e., State Superfund, Brownfield Cleanup Program, Environmental Restoration Program, Voluntary Cleanup Program, and RCRA Corrective Action Program). State Superfund (Registry) sites must have completed all active operation, maintenance, or monitoring requirements before they can be delisted and made class C. Non-registry sites may be made a class C after successful completion of all required construction or after a no further action remedy has been selected by the Department. These sites will be issued a Certificate of Completion (COC), but may still require ongoing maintenance and periodic certification of institutional/engineering controls (IC/ECs).
Assess DOH: Measures are in place to control the potential for coming in contact with residual subsurface soil and groundwater contamination remaining on the site.

Description:

Location: The Former Mobil Service Station 99-MST site is an approximately 1.72-acre site located at 1001 Main Street (formerly 979 Main Street) in the City of Buffalo, Erie County. The site is bordered by Goodrich Street to the north, High Street to the south, a parking lot to the east and Main Street and an underground subway corridor to the west. Site Features: This site consists of two parcels and was redeveloped in 2015 with medical office building and associated parking. Current Zoning and Land Use: The site is zoned for commercial use and is currently used for medical offices. Land use in the surrounding area is primarily commercial and community services, including public and private medical and hospital facilities. Past Use of the Site: Exxon/Mobil and its predecessors operated a gas station on the site from approximately 1950 to 1982. The gas station building was demolished in 1982 and four underground storage tanks (USTs) were removed between 1981 and 2007. Other previous operations at the site included an auto repair shop, University at Buffalo medical and dental departments, a restaurant, and a motel. Site Geology and Hydrogeology: Overburden soils in the area consist primarily of fill material at the ground surface. Geotechnical boring logs collected from the site in 2010 indicate that fill material, such as sand, gravel,

Map Key	Number of Records	Direction	Distance (mi/ft)	Elev/Diff (ft)	Site	DB
----------------	--------------------------	------------------	-------------------------	-----------------------	-------------	-----------

and bricks, varies in thickness from 2 to 10 feet across the site. Soil underlying the fill is comprised of interbedded sands and silt that are brown to olive - brown in color. Overburden soils are underlain by the Onondaga Limestone (bedrock), which is at approximately 100 feet below ground surface (fbgs). The groundwater is approximately 32 fbgs and flows towards northeast.

Assessment:

Remediation at the site is complete. Prior to remediation, the primary contaminants of concern were petroleum hydrocarbons in soil and groundwater. Remedial actions have successfully achieved soil cleanup objectives for restricted residential use. Residual contamination in soil and groundwater is being managed under a Site Management Plan. Note: Off-site contamination in the Main Street Right-of-Way, between the subway line and sheet piles along the site border, is being managed under Spill number 9500234.

Materials Information

Waste Name: TOLUENE
Waste Quantity: UNKNOWN
Waste Code:

Waste Name: XYLENE (MIXED)
Waste Quantity: UNKNOWN
Waste Code:

Waste Name: BENZENE
Waste Quantity: UNKNOWN
Waste Code:

Waste Name: ETHYLBENZENE
Waste Quantity: UNKNOWN
Waste Code:

Waste Name: 1,2,4-TRIMETHYLBENZENE
Waste Quantity: UNKNOWN
Waste Code:

Waste Name: NAPHTHALENE
Waste Quantity: UNKNOWN
Waste Code:

Owner Information

Owner Op: 01
Sub Type: NNN
Owner Name: Robert W. Bragg
Owner Company: Kaleida Health
Owner Street: 726 Exchange Street
Owner Street 2:
Owner City: Buffao
Owner State: NY
Owner Zip: 14210
Country: United States of America

Owner Op: 19
Sub Type: NNN
Owner Name: Reference Librarian
Owner Company: Buffalo and Erie County Public Library
Owner Street: 1 Lafayette Square
Owner Street 2:
Owner City: Buffalo
Owner State: NY
Owner Zip: 14203-1887
Country: United States of America

Owner Op: 01
Sub Type: P03
Owner Name: malika basheer
Owner Company: seavest core buffalo conventus, llc
Owner Street: 707 westchester avenue

<i>Map Key</i>	<i>Number of Records</i>	<i>Direction</i>	<i>Distance (mi/ft)</i>	<i>Elev/Diff (ft)</i>	<i>Site</i>	<i>DB</i>
<hr/>						
Owner Street 2:		Suite 401				
Owner City:		white plains				
Owner State:		NY				
Owner Zip:		10604				
Country:		United States of America				
Owner Op:		06				
Sub Type:		P03				
Owner Name:		Paul Ciminelli				
Owner Company:		Ciminelli Real Estate Corporation (FLC 50 High/Coventus)				
Owner Street:		50 Fountain Plaza				
Owner Street 2:		Suite 500				
Owner City:		Buffalo				
Owner State:		NY				
Owner Zip:		14202				
Country:		United States of America				
Owner Op:		01				
Sub Type:		P03				
Owner Name:		Tom Alfieri				
Owner Company:		Fort Schulyer Management Corp.				
Owner Street:		257 Fuller Road				
Owner Street 2:						
Owner City:		Albany				
Owner State:		NY				
Owner Zip:		12203				
Country:		United States of America				
Owner Op:		06				
Sub Type:		P03				
Owner Name:		Malika Basheer				
Owner Company:		Seavest Core Buffalo Coventus, LLC				
Owner Street:		707 Westchester Avenue				
Owner Street 2:		Suite 401				
Owner City:		White Plains				
Owner State:		NY				
Owner Zip:		10604				
Country:		United States of America				
Owner Op:		06				
Sub Type:		P03				
Owner Name:		Robert Bragg				
Owner Company:		Kaleida Health				
Owner Street:		726 exchange street				
Owner Street 2:						
Owner City:		buffalo				
Owner State:		NY				
Owner Zip:		14210				
Country:		United States of America				
Owner Op:		06				
Sub Type:		P03				
Owner Name:		Robert bragg				
Owner Company:		Kaleida Properties, Inc.				
Owner Street:		726 Exchange Street				
Owner Street 2:						
Owner City:		buffalo				
Owner State:		NY				
Owner Zip:		14210				
Country:		United States of America				

HW Extra Information

Dump:	False	Record Added:	2011-11-28 14:58:00
Structure:	False	Record Updated:	2014-12-11 15:56:00
Lagoon:	False	Disposal Start:	
Landfill:	False	Disposal Terminate:	
Pond:	False	Latitude:	

Map Key	Number of Records	Direction	Distance (mi/ft)	Elev/Diff (ft)	Site	DB
---------	-------------------	-----------	------------------	----------------	------	----

Dell: Longitude:
Updated By: jswalia

Projects Information

Project Code: 25
Project Desc:
Project Refer Name:
End Date: 2014-12-23 00:00:00
End Status: ACT
Operable Unit ID: 1208514
Operable Unit: 01
Operable Unit Desc: Remedial Program
Code Name: Certificate of Completion

Project Code: 04
Project Desc: Remedial Design
Project Refer Name: IRM
End Date: 2012-12-19 00:00:00
End Status: ACT
Operable Unit ID: 1213770
Operable Unit: 01A
Operable Unit Desc: Excavation of Contaminated Soils:
Code Name: Remedial Design

Project Code: 02
Project Desc: Remedial Investigation
Project Refer Name:
End Date: 2014-12-16 00:00:00
End Status: ACT
Operable Unit ID: 1208514
Operable Unit: 01
Operable Unit Desc: Remedial Program
Code Name: Remedial Investigation

Project Code: 05
Project Desc: Remedial Action
Project Refer Name:
End Date: 2014-12-23 00:00:00
End Status: ACT
Operable Unit ID: 1213770
Operable Unit: 01A
Operable Unit Desc: Excavation of Contaminated Soils:
Code Name: Remedial Action

Environmental Remediation

Operable Unit: 00
Contaminants: 1,2,4-trimethylbenzene, benzene, ethylbenzene, naphthalene, toluene, xylene (mixed)

Operable Unit: 01
Contaminants: 1,2,4-trimethylbenzene, benzene, ethylbenzene, naphthalene, toluene, xylene (mixed)

Operable Unit: 01A
Contaminants: 1,2,4-trimethylbenzene, benzene, ethylbenzene, naphthalene, toluene, xylene (mixed)

46	2 of 11	WSW	0.19 / 996.64	659.74 / 16	BUFFALO GENERAL HOSPITAL 999 MAIN STREET BUFFALO NY	NY SPILLS
Spill No:	9508300	UST Trust:	False			
Site ID:	90966	Spill Date:	10/01/1995 12:00:00 PM			
DER Facility ID:	82050	Received Date:	10/05/1995 12:00:00 PM			
CID:	365	CAC Date:				
Program Type:	ER	Insp Date:				
SWIS Code:	1502	Close Date:	10/30/1995 12:00:00 AM			

Map Key	Number of Records	Direction	Distance (mi/ft)	Elev/Diff (ft)	Site	DB
<hr/>						
Water Body:				Create Date:	10/06/1995 12:00:00 AM	
Class:	E5			Update Date:	11/01/1995 12:00:00 AM	
Meets Std:	True			DEC Region:	9	
Penalty:	False			Lead DEC:	RMCROSSE	
REM Phase:	0			After Hours:	False	
County:		Erie				
Contributing Factor:		Other				
Reported by:		Other				
Referred to:						
Source:		Institutional, Educational, Gov., Other				
Source File:		NYSDEC - Environmental Remediation Data Files - Spill Data				

Caller Remark:

"LETTER RECEIVED FROM TVGA NOTIFYING DEC OF DEMOLITION / CONSTRUCTION ACTIVITIES ON-SITE. NO SPILLAGE NOTED"

DEC Remark:

"Prior to Sept, 2004 data translation this spill Lead_DEC Field was RMC RMC/FILE DUPLICATE FILE SEE 9500234 CLOSE OUT "

Material Information

OP Unit ID:	1019029	Med Ind Air:	False
OU:	01	Med GW:	False
Material ID:	362780	Med SW:	False
CAS No:		Med DW:	False
Material Family:	Other	Med Sewer:	False
Quantity:	.00	Med Surf:	False
Units:	G	Med Subway:	False
Recovered:	.00	Med Utility:	False
Med Soil:	True	Oxygenate:	
Med Air:	False		
Material Code:	0064A		
Material Name:	unknown material		

Spiller Information

Spiller Name:	
Spiller Company:	NONE
Spiller Address:	
Spiller City:	
Spiller State:	NY
Spiller Zip:	
Spiller Country:	999
Contact Name:	
Contact Phone:	
Contact Ext:	
Latitude:	42.900951993
Longitude:	-78.869370023

46	3 of 11	WSW	0.19 / 996.64	659.74 / 16	OIL AT HIGH STREET 999 MAIN AND 24 HIGH BUFFALO NY	NY SPILLS
Spill No:	9500234	UST Trust:	True			
Site ID:	204696	Spill Date:	04/01/1995 12:00:00 PM			
DER Facility ID:	170158	Received Date:	04/03/1995 11:00:00 AM			
CID:		CAC Date:				
Program Type:	ER	Insp Date:	01/16/2006 12:00:00 AM			
SWIS Code:	1502	Close Date:	09/15/2015 12:00:00 AM			
Water Body:		Create Date:	04/10/1995 12:00:00 AM			
Class:	B2	Update Date:	09/15/2015 11:13:36 AM			
Meets Std:	False	DEC Region:	9			
Penalty:	False	Lead DEC:	RMCROSSE			
REM Phase:	0	After Hours:	False			

Map Key	Number of Records	Direction	Distance (mi/ft)	Elev/Diff (ft)	Site	DB
County:		Erie				
Contributing Factor:		Unknown				
Reported by:		Other				
Referred to:		BCP C915260				
Source:		Gasoline Station or other PBS Facility				
Source File:		NYSDEC - Environmental Remediation Data Files - Spill Data				

Caller Remark:

"PHASE II SHOWS CONTAMINATION"

DEC Remark:

"Prior to Sept, 2004 data translation this spill Lead_DEC Field was SAC 04/07/95: RMC/SITE DEMME/PHONE. NO OVERT SOURCE NOTED , SITE WAS USE AS GAS STATION YEARS AGO, CONSULTANT TO FILE ALL REPORTS DONE W/STATE, DUE 4/30/95. 06/30/95: RMC/FILE. SPILL BEING REVIEWED BY TED UPDATE 7/21/95. . 11/1/95 RMC/FILE. BEING REVIEWED BY RNL AND PJB, UPDATE 12/1/95 01/09/96 RMC/FILE. NO DECISION BY RNL AND SAC REGARDING APPROACH, UPDATE 2/1/96 01/10/96 RMC/FILE. LETTER TO RP FROM RNL, RESPONSE DUE 1/30/96 01/26/96 RMC/RNL/CARMICHAEL/MEETING. WENT OVER REQUIRMENTS AND OPTIONS, RP PLANS TO RESAMPLE FOR TCLP, LETTER, RESULTS DUE 3/30/96 03/12/96 RMC/FILE. RECEIVED RETEST RESULTS ON BORING, DONE DIRECT NOT TCLP, RNL CONFIRRED WITH CONSULTANT, CALL BACK FROM CONSULTANT WITH PRELIMINARY PLAN DUE 3/20/96 05/21/96 RMC/CARMICHAEL/PHONE. RMC INQUIRING IF RESAMPLE DONEON TCLP, MR CARMICHAEL UNAWARE THAT RESULTS NOT PERFORMED THAT WAY IN THE FIRST PLACE, HE WILL LOOK INTO AND CALL BACK, UPDATE 6/1/96 06/19/96 RMC/RNL/MEETING. REMEDIATION WILL BE REQUIRED AS FOUND FREE PRODUCT IN DRILLING, RMC TO ADVISE RP 07/01/96 RMC/FILE. LETTER ON REMEDIATION REQUIRMENTS, RESPONSE DUE 8/15/96 08/13/96 RMC/CARMICHAEL/MEETING. WENT OVER OPTIONS AND TYPE OF CONTRACTOR REQUIRED, WORK PLAN DUE 9/30/96 10/22/96 RMC/FILE. LEFT MESSAGE TO CALL, CALL DUE 11/1/96 10/24/96 RMC/FILE. RECEIVED MESSAGE THAT WORK WAS BEING PLANNED AND CONTRACTOR CHOICE WAS DUE SOON, UPDATE 11/30/96 12/26/96 RMC/FILE. CONTRACTOR CHOICE YET TO BE MADE, UPDATE 1/30/97 02/26/97 RMC/CARMICHAEL/PHONE. GOING OVER PROPOSALS, RESPONSE DUE 3/15/97 03/19/97 RMC/CARMICHAEL/PHONE. WENT OVER PROPOSALS RMC ADVISED THAT EITHER ONE IS ACCEPTABLE FOR PHASE ONE AS THEY ARE ESSENTIALLY SIMILIAR, DECISION DUE 4/15/97 06/02/97 RMC/FILE. RECEIVED REPORT FROM WELL INSTALLATION, SIGNIFICANT EXCEEDANCES IN SOIL AND WATER, TO SCHEDULE MEETING, DUE 6/30/97 06/19/97 RMC/RNL/CARMICHAEL/KERLING/MEETING. FURTHER WORK IS REQUIRD, HOSPITAL TO WAY OPTIONS, LETTER 06/25/97 RMC/FILE. RECEIVED LETTER WITH SIGNED ROE AND PHASE ONE REPORT, TO REVIEW AND HIRE CONTRACTOR. 08/25/97 RMC/COULTER, EPS/SITE. REVIEWED WORK TO DATE, DEC REQUESTED EPS TO TEST ALL WELLS FOR STARS GASOLINE PLUS 31013 AND INSTALL TWO ADDITIONAL WELLS TO THE NORTH, UPDATE 9/15/97 9/97 RMC/RNL/SITE. CHECKED TWO WELLS INSTALLED BY DEC CONTRACTOR, ONE TO THE WEST HAS 2 FEET OF PRODUCT, OTHER JUST ODOR, REQUESTED CONTRACTOR PLAN AND INSTALL ADDITIONAL WELLS TO DETERMINE SOURCE AND AREA OF IMPACT, DUE 10/30/97, REVISED TO 11/15/97 11/21/97 RMC/VREELAND/SITE. WALKED PROPERTY CHECKING AGAINST REPORT 11/24/97 RMC/RNL/MEETING. EPS REPORT REWIEW, FREE PRODUCT PLUME NEEDS BETTER DEFFINITION, AUTHORIZED 5 ADDITIONAL WELLS. UPDATE 12/30/97 12/9/97 RMC/SITE. WELL BEGAN PROBLEM WITH PLACEMENT DUE TO UTILITIES 12/10/97 RMC/COULTER/RNL/SITE. WENT OVER WELL PLACEMENT, EPS TO HAVE SURVEYED ASAP, 12/15/97 RMC/COULTER/PHONE. WELLS INSTALLED, REPORT DUE 1/15/98 02/06/97 RMC/FILE. RECEIVED AND REVIEWED REPORT FROM EPS, REVIEWED FILE, SIGNIFICANT CONTAMINATION EXISTS ON PROPERTY, ESTIMATES AT 10 TO 20K GASOLINE 30 FEET BG, SOURCE BELIEVED TO BE 979 MAIN STREET FORMER SERVICE STATION, RMC REQUESTED THE FOLLOWING FROM EPS 1. ADDITIONAL WORK TO DETERMINE PROPERTY OWNERSHIP THROUGHOUT HISTORY OF 979 MAIN. 2. COST TO DO HIGH VAC AND PUMP AND TREAT TEST. 3. COST TO INSTALL VR UNIT AND COST PER GALLON RECOVERY ON FORMER SITE, GENEVA. 4. LOOK INTO SALVAGING OLD EQUIPMENT AND COSTS FROM OLD DEC SITES. ESTIMATES DUE 2/15/98 2/06/98 RMC/THOMAS CHARMICAL, 843-7521 843-7486 FAX/PHONE. RMC UPDATED PROPERTY OWNER OF FINDINGS, PLAN TO MEET AS SOON AS WE HAVE PLAN FOR SITE, CHARMICAL REQUESTED THAT WE NOTIFY DICK KERLING AT 859-2818 THE DAY BEFORE WE WORK ON SITE. 02/17/98 RMC/FILE. RECEIVED PROPOSAL FOR HIGH VAC AND PUMP AND TREAT TEST, REVIEWED WITH RNL, TO GO WITH BOTH AND DISPOSE OF WATER WITH AIR STRIPPER AT BROADWAY AN NASH, UPDATE 2/28/98 02/23/98 RMC/WILDER/PHONE. HIGH VAC TEST UNDERWAY, INITIAL RESULTS GOOD 3/16/98 RMC/RNL/FILE. RECEIVED HIGH VAC/PUMP AND TREAT TEST REPORT. HIGH VAC APPEARS TO BE THE BEST OPTION, RMC ADVISED EPS TO GET PRICE AND PROPOSAL TOGETHER, DUE 3/30/98 03/31/98 RMC/RNL/EPS/MEETING. WENT OVER WORK TO DATE, COVERED COSTS AND PLANS FOR REMEDIATION, RECEIVED TITLE SEARCH OF 979 MAIN, EPS BELIEVES THAT PROPERTY IS THE SOURCE, RMC TO SEND LETTER TO PRP, EPS TO SEND OUT SAMPLE OF PRODUCT TO SEE IF IT CAN BE FURTHER IDED, EPS TO INSTALL PIPING AND WELLS FOR HIGH VAC NOW AS OWNER OF LOT WANT TO PAVE IT ASAP, RMC CONTACTED BUFFALO GENERAL, CHARMICAL WANTS PLANS FOR SYSTEM AND MEETING TO DISCUSS LAYOUT OF LOT, RMC ADVISED EPS, UPDATE 5/1 05/01/98 RMC/FILE. RECEIVED LETTER FROM MOBIL ADVISING THAT THEY WERE GOING TO LOOK INTO 05/06/98 RMC/TIM MCARTELL, EPS/MEETING. OVER DRILLING OF 2 INCH WELLS AND PLACEMENT OF ADDITIONAL WELLS BEING DONE TODAY AND TOM., EPS WORKING WITH HOSPITAL ON PLACEMENT OF CURB BOXES, WELLS, PIPING AND SYSTEM, REPORT DUE 6/1/98 06/01/98 RMC/OVERHOLDT/PHONE. WORK UNDERWAY ON TRENCHES AND PIPING, EPS HAS 15 LOADS OF NON CONTAMINATED SOIL FOR FILL, MATERIAL WAS TESTED TO MAKE SURE, EPS DOES NOT HAVE A PLACE FOR IT RUSS SAVAGE HAS A HOLE AT 12866 BROADWAY WHICH NEEDS FILL, EPS AND RUSS TO WORK OUT DETAILS OF TRANSFER, RMC ALSO ASKED EPS FOR LAY OUT OF SYSTEM TO DETERMINE THE NEEDS OF A TRAILOR. UPDATE 6/20/98 06/16/98 RMC/RNL/BRIAN CARY, GES/RICHARD CICCOTELLI, MOBIL/PHONE. MOBIL YET TO MAKE A DETERMINATION, NEED OT REVIEW SPILL HISTORY, RNL ADVISED THAT DEC WORK TO CONTINUE. 09/23/98 RMC/FILE. NOTES SINCE 6/16/98 LOST IN COMPUTER PROBLEM 09/23/98 RMC/FILE. UPDATE RMC AND RNL MET SEVERAL TIMES ON SITE, IN WARSAW AND AT THE DEC OFFICE TO DISCUSS SITE, DEC AUTHORIZED EPS OT REMEDIATE SITE, TOTAL COST APPROACHES 150K INITIAL YEAR. HIGH VAC CHOOSEN METHOD, PURCHASED TWO TRAILORS TO PUT SYSTEM IN, EPS HAS UNITS 50 PERCENT COMPLETE, RMC/RNL TO INSPECT UNITS THIS WEEK, UPDATE 10/98 09/25/98 RMC/WILDER/MCARDELL/SYRACUSE OFFICE. EPS REVIEWED SPILL FILE AND COST, ON BUDGET, SYSTEM 50+ PERCENT COMPLETE, REQUESTED FEW MINOR CHANGES, UNIT TO BE SHIPPED IN TWO WEEKS, UPDATE 11/98 10/7/98 RMC/SCOTT O/EPS/PHONE. ELECTRIC IN, SOIL FROM TRENCHING OT DEAL WITH, NO ODOR, NO VISUAL CONTAMINATION NOTED, RMC ADVISED TO HAVE IT ANALYZED PRIOR TO SHIPPIN GOUT AS FILL, UPDATE 11/98 10/22/98 RMC/SAC/MJS/EPS/SITE. ONE TRAILOR DELIVERED, NEXT ONE DUE 10/23 11/16/98: PROCESSED PAY PACKAGE-EPS NO.14 FOR \$28821.27, TOTAL COST \$215366.14, WORK PERIOD 10/1/98-10/30/98. 11/27/98: PROCESSED PAY PACKAGE-ENV.LAB SERV. NO.11 FOR \$270.00, TOTAL COST \$9180.00, WORK PERIOD 11/13/98-11/17/98. 12/1/98: PROCESSED PAY

Map Key	Number of Records	Direction	Distance (mi/ft)	Elev/Diff (ft)	Site	DB
---------	-------------------	-----------	------------------	----------------	------	----

PACKAGE-ENV.LAB SERV. NO.12 FOR \$1190.00, TOTAL COST \$10370, WORK PERIOD 11/13/98-11/25/98. 12/14/98:PROCESSED PAYPACKAGE FROM EPS NO.15 FOR \$15550.13, TOTAL COST \$230,916.27, INVOICE NO.003869, WORK PERIOD IS 10/13/98- 11/25/98. 12/14/98 RMC/FILE. SEVERAL SITE VISITS, SYSTEM OPERATING FOR MONTH, REMOVED 6 TO 7 THOUSAND GALLONS PRODUCT SO FAR, REPORT DUE 12/99 12/15/98 RMC/MOBIL MEETING, RMC ADVISED THAT DEC HAS RECEIVED NO RESPONSE FROM MOBIL, RESPONSE DUE 1/99 12/28/98: PROCESSED 2 PAYPACKAGES FROM ENV. LAB SERV. NOS.13 & 14, FOR \$270.00 INVOICE NO.110935, WORK PERIOD 12/1/98 - 12/4/98 & FOR \$204.00 INVOICE NO. 111118, WORK PERIOD 12/8/98 - 12/22/98. 1/8/99:PROCESSED PAYPACKAGE NO. 14 FROM ENV.LAB SERV. FOR \$204.00 INVOICE NO. 111175, WORK PERIOD FROM 12/16/98-12/28/98, TOTAL COST OF \$11048.00. 1/15/99:PROCESSED PAYPACKAGE FROM EPS NO.16 FOR \$7818.36, TOTAL COST \$238734.63, WORK PERIOD 11/30/98 TO 12/29/98, INVOICE NO. 004570. 12/28/98 RMC/FILE. RECEIVED MONTHLY REPORTFOR NOVEMBER 98, REMOVED 5800 GALLONS TO DATE, IMPLEMENTED EPS RECCOMENDATIONS, NEXT REPORT DUE 1/20/98. 03/08/99 RMC/FILE. RECEIVED REPORT FOR 1/99, TOTAL PRODUCT RECOVERY TO DATE 8500 GALLONS, NEXT REPORT DUE 5/1/99 04/01/99 RMC/SITE. NOTED A FEW OPERATIONAL PROBLEMS, ADVISED EPS. 04/19/99 RMC/FILE. RECEIVED 2/99 SYSTEM REPORT 10K GALLONS RECOVERED SO FAR, NEXT ROUD DUE 5/30 05/24/99 RMC/SITE. FENCE HAS DAMAGE, REQUESTED EPS FIX, SYSTEM OPERATIONAL, RECEIVED REPROTS FOR MARCH AND APRIL 10K RECOVERED TO DATE, UPDATE 6/30 07/07/99 RMC/FILE. RECEIVED QUATERLY REPORT, 10K REMOVED TO DATE, SYSTEM OPERATING, NEXT REPORT DUE 9/30 11/4/99 RMC/RJJ/SITE. PERFORMED SITE CHECK, SYSTEM DOWN, ADVISED EPS, 11/09/99 RMC/RNL/RJJ/MOBILE MEETING. MOBIL TO PROVIDE A RESPONSE TO OUR LETTER OF 1998, DUE 12/30 11/23/99 RMC/FILE. RECEIVED QUARTERLY REPORT, RECOVERY HAS DROPPED SIGNIFICANTLY, SYSTEM OPERATIONAL PERCENTAGE IS 57%, THIS IS DUE TO CALCIFICATION OF PUMPS, RMC REQUESTED THAT EPS LOOK INTO ANOTHER TYPE OF TRANSFER PUMP WHICH IS THE WEAK LINK, ALSO RMC REQUESTED THAT THE CONTROLLER BE CHANGED SO THAT THE LIQUID RING WILL START AGAIN ON LOW LOW. UPDATE 12/30 04/05/00 RMC/FILE. INSPECTED SEVERAL TIMES, SYSTEM OPERATIONAL, REPORTS ARE BEIG SUBMITTED BY CONTRACTOR, UPDATE 6/1 06/02/00 RMC/FILE. REVIEWED REPORTS, HARD WATER CONTINUES TO CAUSE A CONSTANT MAINTENCE PROBLEM, THIS HAS CAUSED SIGNIFICANT MAINTENCE COST AND DOWN TIME, RMC AUTHORIZED A SYSTEM BE INSTALLED TO ALLEVIATE THE PROBLEM, ADVISED SCOTT O, AT EPS, UPDATE 7/1 06/21/00 RMC/FILE. MOBIL MEETING, NO RESPONSE TO OUR LETTER OVER A YEAR AGO, MOBIL WILL RESPOND, RESPONSE DUE 7/30 06/28/00 RMC/FILE. RECEIVED SAMPLE RESULTS FROM WELLS, LEVELS IMPROVED, NOTE WELLS ARE RECOVERY WELLS AND SYSTEM IS RUNNING SO DATA MAY BE DIFFERENT THAN ACTUAL RESULTS, UPDATE 8/30 08/15/00 RMC/FILE. RECEIVED REPORT, SYSTEM HAS BEEN DOWN FOR REPAIRS, FIRST THE HV MOTOR, THEN THE PUMP ITSELF, LEVELS NOT IMPROVED THIS ROUND, TO DISCUSS ADDITIONAL WORK IF ANY WITH RNL AND PJB, UPDATE 9/1 09/20/00 RMC/FILE. RNL REVIEWED REPORTS TO DATE, RNL DECIDED NOT TO MODIFY SYSTEM WITH AIR SPARGE AT THIS TIME, HE WILL AGAIN REVIEW SAMPLE TRENDS IN 6 MONTHS, UPDATE 11/1/00 09/00 RMC/SAC/RNL/MEETING. TO TRANSFER SITE TO SAC. 07/02/01 SAC/FILE. REVIEWED OPERATIONAL REPORTS, EXCEEDANCES CONTINUE, SYSTEM OPERATIONAL, NOTED SPIKES IN A PERIMETER WELL, HIRED NWECC TO TRACK DOWN INFORMATION IN RESPONSE TO AG REQUEST, UPDATE 8/30/01 08/16/01 RMC/JACOB SCHU, DIRECTOR FACILITIES MANAGEMENT, KALEIDA HEALTH, 859-3465/PHONE HE IS NEW CONTACT FOR HOSPITAL, 1/24/02:SAC TELECON RANDY KLOSKO, BEARING FAILURE CAUSED PUMP TO BREAK DOWN, REPAIR WILL COST AROUND \$2100 AND A NEW PUMP WOULD COST JUST OVER \$4045, ALTHOUGH THIS IS THE 2ND TIME THIS HAS HAPPENED IN A LITTLE OVER A YEAR THERE IS NO GUARANTEE THAT THE NEW PUMP WOULD NOT HAVE THE SAME PROBLEM, REPAIR WILL BE DONE, MR. KLOSKO BELIEVES THE PROBLEM MAY BE BECAUSE THE CONCENTRATION OF THE GASOLINE MAY BE CAUSING A BREAKDOWN OF THE GREASE AND OIL FOR THE BEARINGS, THEREFORE HE WILL HAVE TO CHANGE OIL A LITTLE MORE FREQUENTLY. 3/5/04:SAC, RMC MET W/DFK AND DAN DAVID - REGION 9 REMEDIAL ENGINEER TO DISCUSS THE AIR SPARGING PROPOSAL, HIGH VACUUM EXTRACTION HAS REMOVED PRODUCT, NOW SPARGING IS PROPOSED TO REMOVE DISSOLVED LEVELS, DAN DAVID GAVE HIS APPROVAL FOR THE AIR SPARGING PROPOSAL. 02/02/05 SAC/RMC/MEETING. SPARGE IN PLACE, NEED SPARGE COMPRESSORS TO COMPLETE INSTALLATION. RMC TO PICK UP UNIT THAT CAME FORM ORCHARD PARK AND RIDGE ROAD TAKE TO C+W TO SEE IF IT CAN BE USED. 7/6/05:SAC MET W/DKK. C&W ENV. UNABLE TO UTILIZE COMPRESSOR FROM ORCHARD PARK & RIDGE. RANDY KLOSKO PRICED USED MODEL AT ABOUT \$3000 PLUS SHIPPING. DKK GAVE APPROVAL TO ORDER THE UNIT. SAC TELECON RANDY KLOSKO GIVING GO AHEAD. 12/27/05 RMC/FILE. CHECKED SITE FOR SAC. SYSTEM RUNNING. 12/30/05 FILE. SITE TO BE TRANSFERRED TO EMPIRE GEO. AUTHORIZATION TO PROCEED COMPLETED. LETTER OF COMPLETION TO PREVIOUS CONTRACTOR. 01/16/06 RMC/ART, CHUCK, AND TIM, EMPIRE GEO/SITE. SITE REASSIGNED TO RMC. REPLACED LOCKS WITH KEY MASTER 3232. HIGH VAC DOWN UPON ARRIVAL. TRANSFER PUMP FROM KNOCK OUT TANK TO STRIPPER IS APART, UNKNOWN PROBLEM. HEATERS RUNNING AND NOTHING APPEARS FROZEN. AIR SPARGE SYSTEM NEARLY COMPLETED, NEED TO RUN TRUNK LINE TO HEAD, INSTALL SYSTEM CONTROLS, INSTALL EFFLUENT LINE FROM COOLING TANK, AND WATER LINE FROM STRIPPER TO COOLING TANK. RMC REQUESTED A SURFACE AQUASTATE BE INSTALLED WITH A RELAY TO SHUT DOWN THE AIR SPARGE IF TEMP. ABOVE 130 DEGREES F. IN ORDER TO KEEP SPARGE AIR TEMP. DOWN.... MAY NEED TO TIE INTO CONTROL FOR HIGH VAC. IE SPARGE ONLY ENABLED IF HIGH VAC IS RUNNING. EMPIRE GEO TO REVIEW FILE THIS WEEK, TO PROVIDED COMPREHENSIVE SUMMARY REPORT, TO GET HIGH VAC RUNNING, TO FINISH AIR SPARGE SYSTEM, CLEAN UP SITE INSIDE AND OUT, TO PICK UP TWO HITCHES AND FOUR TIRES FROM C AND W. 01/21/06 RMC/FILE. MAILED COPIES OF OLD REPORTS TO EMPIRE GEO. 03/01/06 RMC/FILE. CALLED CHUCK GUZZETTA COLLECTED SAMPLES. REDEVELOPED WELLS. TODAY ARE COLLECTING SAMPLES SOME FREE PRODUCT FOUND. REPORTS WILL FOLLOW. HI VAC IS NOW OPERATIONAL. UPDATE 3/30/06. 06/20/06 RMC/FILE. CONTACTED CHUCK GUZZETTA AND REQUESTED REPORT ASAP. 06/21/06 RMC/FILE. RECIEVED A CALL FROM KALIDA HEALTH ON FENCE REQUEST. RMC DISCUSSED WITH DKK TO MEET ON SITE WHEN THEY KNOW MORE. UPDATE 6/30/06. 06/29/06 RMC/CHUCK GUZZETTA/MEETING. COMPREHENSIVE SUMMARY AND PILOT TEST REPORTS OVERDUE. WILL SEND ASAP. 07/12/06 RMC/FILE. MET WITH KALIDA. DKK ATTENDED. LETTER WENT OUT. RMC THEN MET ON SITE WITH EMPIRE GEO. THEY WILL FIX UP THE AREA AND GET SLAT SAMPLES. REPORTS WILL BE SUBMITTED ASAP. UPDATE 7/30/06. 08/14/06 RMC/AL KRUGER KALIDA/SITE. KALIDA CHOOSE BLACK FOR FENCE COLOR. RMC ADVISED EMPIRE GEO. EMPIRE GEO WILL CALL WITH SCHEDULE. 08/15/06 RMC/FILE. DISCUSSED SITE WITH DKK, SENT NOTE TO ALBANY 08/30/06 RMC/SITE. FENCE COMPANY WORKING ON REPLACING SLATS AND REPAIRING REST OF THE FENCE. MET WITH RUSS SAVAGE ON SITE LAST WEEK, NWECC TO TAKE OVER THE SITE. 09/05/06 RMC/CHUCK GUZZETTA/MEETING. DELIVERED COMP. SUMMARY REPORT. 09/08/06 RMC/SITE. FENCE WORK STARTED BUT NOT FINISHED. 09/13/06 RMC/CHUCK GUZZETTA/PHONE. RMC ADVISED WORK NOT COMPLETED. HE WILL LOOK INTO AND GET BACK TO ME. 09/14/06 RMC/FILE. TALKED WITH AL KRUGER. HE IS CONCERNED WITH PROGRESS ON FENCE. RMC ADVISED THAT CONTRACTOR REPORTED THAT THE HAD TO ORDER ADDITIONAL MATERIAL CAUSING THE DELAY. THAT THEY WERE THERE 9/13 WORKING ON IT AND THAT RMC WOULD INSPECT IT TOM. 09/15/06 RMC/SITE. LEFT MESSAGE THAT WOULD BE ON SITE AT 9AM. SLATS DONE. PIPE REMOVAL AND FENCE ITSELF IS ON COMPLETED. 09/26/06 RMC/SITE. THE FENCE WORK IS ESENTIALLY COMPLETED. THEY LEFT ONE UNUSED POST STANDING, REASON UNKNOWN. THE STACK STILL NEEDS TO BE STRAIGHTENED. UPDATE 10/15/06. 09/29/06 RMC/RUSS SAVAGE/PHONE. NWECC WITH CUT OFF LAST POST, STRAIGHTEN STACK, FILL IN FENCE HOLES, AND PERFORM SOME MORE CLEANUP AROUND THE FENCE. 12/29/06 RMC/FILE. HAVE HAD SEVERAL SITE VISITS AND DISCUSSIONS WITH NWECC. THEY CONTINUE UPDATING THE SITE AND GETTING UP TO SPEED ON THE

Map Key	Number of Records	Direction	Distance (mi/ft)	Elev/Diff (ft)	Site	DB
					<p>REMEDICATION. UPDATE 1/10/07. . 01/07/07 RMC/SITE. SYSTEM DOWN FOR MAINTENANCE. NWECC TO GET THAT AND AIR SPARGE ON LINE. 01/09/07 RMC/FILE. CONTACTED NWECC AND ADVISED THEY ARE OVERDUE ON REQUIRMENTS IN AUTHORIZATION TO PROCEED. REPORT OVER DUE AND SYSTEM NOT OPTIMIZED. REPORT OVERDUE AND NOW DUE 1/30/07. 06/18/07 RMC/FILE. VISITED SITE SEVERAL TIMES. BUILDING NEXT DOOR WAS IMPODED WHICH REQUIRED SYSTEM TO LOOSE POWER FOR A WEEK OR SO. NWECC WORING WITH THE SITE CONTRACTOR TO GET SYSTEM UP. 10/22/07 RMC/TONY K./ MATT MANCUSO, ARCHITECTURAL RESOURCES, 570-3190/SITE. FOUND A 1K UST 200 FEET EAST OF THE TRAILERS. TANK CRUSHED DOWN BY SITE CONTRACTOR WHO STATED THAT THE TANKS END WAS ALREADY CUT OFF. SLIGHT GASOLINE ODOR IN THE UST. DUG TO 8 FEET IN THE TANK PIT. NO INDICATION OF CONTAMINATION. TOOK ONE BOTTOM SAMPLE. AIR SPARGE PUMP SHAFT SHEARED OFF. NWECC TO FIX OR GET A NEW PUMP. PARKING LOT BEING REDONE, NWECC TO COORDINATE CURB BOX WORK. 10/25/07 RMC/TOM HELLERT/SITE. CONTRACTOR PUTTING IN STORM SEWERS BROKE SOME AIR SPARGE AND HVE LINES 10 FEET SOUTH OF THE FENCE ENTRANCE. CALLED NWECC AND LEFT MESSAGE. COULD NOT LOCATE ALL THE MW POINTS. 10/26/07 RMC/FILE. TOM HELLER LEFT MESSAGE THAT SEVERAL OF THE MWS AND RECOVERY WELLS WERE BROKEN AND PARTIALLY FILLED IN. RMC CONTACTED NWECC TO GET THEM SURVEYED AND REPLACED. 10/29/07 RMC/FILE. RECIEVED MESSAGE THAT TOM HELLERT IS SICK AND WILL BE OUT FOR A WHILE. RMC CONTACTED NWECC TO CHECK ON PROGRESS IN GETTING WELLS REPAIRED/REPLACED. 10/30/07 RMC/FILE. RECEIVED SOILS ANALYSIS FOR THE EXCAVATION BOTTOM OF THE ORPHAN 1K UST. ALL ND EXCEPT MINOR HIT ON NAPHTHLENE 4.8 PPB. 11/08/07 RMC/SITE. NWECC INSTALLING RECOVERY AND MWS THAT WERE DAMAGED, ALSO INSTALLING RECOVERY WELL BY THE STREET AND REINSTALLING SPARGER POINTS THAT WERE DAMAGED IN GRADING. 11/14/07 RMC/SITE. NWECC HAS FINISHED RE-INSTALLING WELLS. DISCUSSED WITH GREG WEBER, NWECC, THEY ARE WORKING TOWARDS GETTING ALL HOOKED UP TO VAC OR SPARGE BY NEXT WEEK WHEN THE CURBS ARE SET TO GO IN. 11/15/07 RMC/FILE. RECIEVED SAMPLE RESULTS FROM THE ORFHAN TANK EXCAVATION. MEETS STARS. 11/21/07 RMC/CORY, NWECC/SITE. WORK CONTINUES. ANOTHER MW WAS HIT AND NEEDS TO BE REPLACED. NWE RECOVERY POINT NEAR THE ROAD NEEDS TO BE HOOKED UP. AIR SPARGE POINTS NEED TO BE LOWERED. FINAL GRADING NEXT WEEK. 11/26/07 RMC/GREG WEBER/PHONE. THEY HAVE 4 ON SITE TODAY. NEARING BLACK TOP. 12/10/07 RMC/SITE. BINDER IN. FINISH NEXT SPRING. NWECC ON SITE SETTING CURB BOXES. UPDATE 12/30/07. 12/17/07 RMC/FILE. INSPECTED 12/13, NWECC WORKING ON CURB BOXES. SYSTEM WILL BE PUT BACK INTO OPERATION NEXT WEEK. UPDATE 12/30/07. 12/18/07 RMC/SITE. WORK CONTINUES. AG INFORMS NEGOTIATION ON COST RECOVERY MAY BE COMPLETED SOON AND THAT EXXONMOBIL MAY TAKE OVER REMEDIATION. 12/31/07 RMC/FILE. RECEIVED CALL FROM THE AG. THEY HAVE AGEED TO TERMS WITH EXXONMOBIL THEY WILL BE TAKING OVER THE SITE. SYSTEM START UP NEXT WEEK. 1/3/08 RMC/TONY K, NWECC/PHONE. SYSTEM IS UP AND RUNNING. UPDATE 1/15/08. 02/21/08 RMC/FILE. CALLED GREG WEBER AND REQUESTED A SITE REPORT. DUE 3/15/08. 03/05/08 RMC/AMY HEWSON/PHONE. STILL WORKING ON ACCESS. 03/05/08 RMC/FILE. TRANSFER PUMP DOWN. REPAIRS WILL TAKE 7 WEEKS. RMC ADVISES TO GET NEW PUMP. \$977 VS \$1300. UPDATE 3/15/08 04/23/08 RMC/FILE. SYSTEM OPERATIONAL. PROCESSED NWI PAY PACKAGE 13. 07/01/08 RMC/GES/NWECC/SITE. SYSTEM OPERATIONAL. GES PREPARING TO TAKE OVER OPERATION. NEED TO GET SEWER PERMIT FIRST. UPDATE 7/30/08 07/21/08 RMC/DAN KING/MEETING. HE RECEIVED CALL FROM MOBIL. WANT TO SHUT DOWN SYSTEM. START SOMETHING AGAIN IN MID 2009. RMC TO DISCUSS WITH MOBIL. NEED SOLID PLAN FIRST. 08/27/08 RMC/FILE. RECEIVED LETTER FROM GES. SYSTEM SHUT DOWN 7/23/08 FOR MW INSTALLATION AND SAMPLING. NOT YET TURNED BACK ON. RMC LEFT MESSAGE REQUESTING MWS BE DEVELOPED AND SAMPLED SO UNIT CAN BE TURNED BACK ON. ADDITIONAL SOIL BORINGS PLANNED. SYSTEM DOES NOT REQUIRE SHUT DOWN FOR SOIL SAMPLING. LEFT MESSAGE, CALL DUE 8/30/08 08/30/08 RMC/AMY HEWSEN/PHONE. ADDITIONAL WATER WELLS ARE PLANNED FOR NEXT WEEK. WELLS WILL BE DEVELOPED AND SAMPLED SOON AFTER. RMC ADVISED SYSTEM MUST RESTARTED. UPDATED DKK. UPDATE 9/15/08. 11/17/08 RMC/FILE. GES ADVISED INVESTIGATION WORK COMPLETED AND OK TO START SYSTEM. RMC SENT NWECC OUT TO LOOK AT SYSTEM TO SEE WHAT NEEDS TO BE DONE. PROCESSED ELECTRIC PAY PACKAGE. UPDATE 12/1/08 03/19/09 RMC/DKK/AL KRUGER/MEETING. KALIDA HAS NOT FINALIZED PLANS FOR THE SITE AS OF YET. RMC TO SEND COPY OF MOST RECENT REPORTS TO AL KRUGER. UPDATE 4/1/09 05/01/09 RMC/FILE. HAD CONFERENCE CALL 4/20. LOOKING AT OPTIONS. PHONE CONTACT WITH AMY HEWSON 5/1/09. ELECTRIC BILL SWITCHED INTO GES NAME NOW. THEY HAVE DONE ADDITIONAL TESTING ON SITE. MAY WORK OUT PUBLIC/PRIVATE WORK ARRANGEMENT. TO TALK AGAIN 5/8/09. 06/05/09 RMC/FILE. DISCUSSED OPERATION OF REMEDIATION SYSTEM WITH NWECC SEVERAL TIMES. RECEIVED SMR. RECOVERED 55 GALLONS PRODUCT VIA VAC EX EVENTS FROM MW23 AND MW11. UPDATE 6/30/09 08/20/09 RMC/FILE. MET EARLIER IN THE MONTH WITH KALIDA TO GET UPDATE ON PLANS. TALKED WITH GES AND DOUG DUGGAN, EXXON/MOBILE. PILOT TEST NOT YET DONE. TO HAVE PLAN BY 8/20/09. 09/01/09 RMC/FILE. RECEIVED PILOT TEST PLAN, DISCUSSED WITH STEVE LEITTEN AND DKK. DEC CONCERNED THAT THE TIME LINE SINCE GES TOOK OVER IS TOO SLOW. THEY WILL START THE TESTS ASAP. 09/02/09 RMC/FILE. KALEIDA CONTACTE INFORMATION. ALBERT KRUGER, RPA, DIRECTOR OF CORPORATE REAL ESTATE LARKIN BUILDING 726 EXCHANGE STREET BUFFALON 14210-1484 7168598552 09/04/09 RMC/FILE. RECEIVED SMR. CONSISTENT WITH PREVIOUS GW NUMBERS. 11/25/09 RMC/FILE. MET WITH KALIDA LAST WEEK TO UPDATE ON SITE PROGRESS. RECEIVED SUBMITALS FROM EPS VT RE CONTINUED TESTING REMEDIAL OPTIONS. UPDATE 1/1/10 11/30/09 RMC/FILE. RECEIVED A NOTICE FROM GES THAT THEY ARE GOING TO DO MORE PILOT TESTING THE WEEK OF 12/7/09. NEXT REPORT DUE 1/1/10 01/26/10 RMC/FILE. RECEIVED SMR. NO ACTION PLAN YET. CONTINUED TESTING, RMC CONTACTED STEVE LEITTEN. RAP BY 3/30/10. 02/24/10 RMC/FILE. DEC RECEIVED SMR. EXCEEDANCES CONTINUE. NO RAP. 03/02/10 RMC/FILE. DEC HAS BEEN CONTACTED BY KALIDA. THEY ARE PLANNING ON GOING FORWARD WITH BUILDING ON THE SITE. SUTTON IS DISCUSSING VARIOUS OPTIONS WITH KRUGER. UPDATE 4/30/10. 06/15/10 RMC/FILE. UPDATE. NO NE INFORMATION. GES REPORTS THAT THEY WILL BE REMOVING THE OLD SYSTEM SOON AND STATE THEY WILL BE SENDING A RAP. UPDATE 9/30/10. 07/30/10 RMC/FILE. GES SUBMITTED PRODUCT REMOVAL RAP. OKED TO GO FORWARD. LETTER. UPDATE 9/30/10. 10/06/10 RMC/FILE. MET WITH EXXON MOBIL AND KALIDA AT DIFFERENT TIMES. DEVELOPEMENT WILL PROCEED. PARTIES ARE WORKING OUT DETAILS. UPDATE 11/30/10 05/17/11 RMC/FILE. RECEIVED 1ST 2011 REPORT. EXCEEDANCES CONTINUE. PRP CONTINUES TO NEGOTIATE WITH OWNER. UPDATE 6/1/11. 11/28/11 RMC/FILE. RECEIVED ANOTHER SMR. SITE IS POTENTIAL BROWNFIELD. WORK IS PROGRESSING ON THAT FRONT. UPDATE 3/30/12. 05/22/12 JSW/FILE. As per request from C&S Companies (letter dated 5/15/2012), this spil was split into two spills. The spill #9500234 will pertain to the western portion of the block and would be addressed under the BCP site # C915260. The eastern portion of the block (830 Ellicott Street and 40 High Street) is the intended location of Kaleida's new WCHOB. The address for WCHOB would be 818 Ellicott Street, Buffalo, NY. The eastern portion of the block would be addressed under spill # 1201711. 01/16/13 RMC/FILE. PER JW AND GS SPILL TRANSFERRED TO JW FOR FOLLOW UP. 09/15/15 RMC/FILE. THIS SPILL IS BEING HANDLED UNDER THE BCP PROGRAM, C915260, 7/18/12, AG COLLECTED FUNDS OWED TO THE SPILL FUND, THE AG CLOSED DATE IS 6/8/12. THIS SITE TO BE CLOSED AS A SPILLS ISSUE, ANY FOLLOW UP IS BEING TRACKED UNDER THE BCP PROGRAM. "</p>	

Material Information

Map Key	Number of Records	Direction	Distance (mi/ft)	Elev/Diff (ft)	Site	DB
OP Unit ID:	1011005				Med Ind Air:	False
OU:	01				Med GW:	False
Material ID:	368843				Med SW:	False
CAS No:					Med DW:	False
Material Family:	Petroleum				Med Sewer:	False
Quantity:	30000.00				Med Surf:	False
Units:	G				Med Subway:	False
Recovered:	15000.00				Med Utility:	False
Med Soil:	True				Oxygenate:	
Med Air:	False					
Material Code:		0009				
Material Name:		gasoline				

Spiller Information

Spiller Name: RICHARD CICCOTELLI
Spiller Company: MOBIL OIL/BUSINESS RESOUR
Spiller Address: 464 DOUGHTY BLVD.100 HIGH
Spiller City: INWOOD
Spiller State: NY
Spiller Zip: 11096-1342
Spiller Country: 001
Contact Name:
Contact Phone:
Contact Ext:
Latitude: 42.900954993
Longitude: -78.869370023

46	4 of 11	WSW	0.19 / 996.64	659.74 / 16	PHYSICANS IMAGING 979 MAIN STREET BUFFALO NY	LST
--------------------	---------	-----	------------------	----------------	--	-----

Spill No:	8806781	REM Phase:	0
Site ID:	146808	UST Trust:	True
DER Facility ID:	124995	Spill Date:	11/01/1988 12:00:00 PM
CID:		Rcvd Date:	11/14/1988 11:00:00 AM
Program Type:	ER	CAC Date:	01/25/1989 12:00:00 AM
SWIS Code:	1502	Insp Date:	01/23/1989 12:00:00 AM
Contribute Factor:	Tank Failure	Close Date:	01/25/1989 12:00:00 AM
Water Body:		Create Date:	01/25/1989 12:00:00 AM
Class:		Update Date:	07/02/2001 12:00:00 AM
Meets Std:	True	DEC Region:	9
Penalty:	False	Lead DEC:	MXFRANKS
County:	Erie	After Hours:	False
Referred to:			
Reported by:	Other		
Source:	Gasoline Station or other PBS Facility		
Source File:	NYSDEC - Environmental Remediation Data Files - Spill Data		

Caller Remark:

"CONTRACTOR CALLED IN SHEEN IN MW, SITE IS AN OLD MOBIL STATION."

Dec Remark:

"Prior to Sept, 2004 data translation this spill Lead_DEC Field was MF 11/14/88: MF TELECON VARIOUS PARTIES TO GET OWNERS NAME. 11/18/88: MF TELECON JIM KELLY TO GET ENVIRONMENTAL REPORT. NOT IN TO RETURN CALL. 11/28/88: MF TELECON JIM KELLEY FOR COPY OF EMPIRE SOIL'S REPORT. HE CLAIMED HE WILL SEND IT RIGHT OUT. 12/12/88: MF TELECON RAVI CHOPRA, I ASKED FOR A COPY OF THE REPORT FROM EMPIRE SOILS HE CLAIMED HE DIDN'T GET A COPY AS YET, & AS SONN AS HE DOES HE WILL SEND ME A COPY. 12/30/88: MF JIM KELLY TELECON, HE WANTED TO KNOW IF I HAD A COPY OF REPORT AS HE DIDN'T. HE WILL SET UP SITE MEETING WITH ESI ASAP. 01/23/89: MF RECEIVED COPY OF SITE SURVEY. SITE VISIT/EMPIRE SOILS & JIM KELLY (LAWYER) WELLS BAILED & CHECKED FOR SHEEN. NO SHEEN NOTICED, 1 WELL NO LIQUID. NO FUTHER ACTION NECESSARY. "

Material Information

Map Key	Number of Records	Direction	Distance (mi/ft)	Elev/Diff (ft)	Site	DB
OP Unit ID:	923617				Med in Air:	False
OU:	01				Med GW:	True
Material ID:	455124				Med SW:	False
CAS No:					Med DW:	False
Material Family:	Other				Med Sewer:	False
Quantity:	.00				Med Surf:	False
Units:	G				Med Subway:	False
Recovered:	.00				Med Utility:	False
Med Soil:	False				Oxygenate:	
Med Air:	False					
Material Code:		0064A				
Material Name:		unknown material				

Spiller Information

Spiller Name:
Spiller Company: PHYSICIANS IMAGING CENTER
Spiller Address: ONE CAMBRIDGE SQUARE
Spiller City: MERRIVILLE
Spiller State: IN
Spiller Zip: 46410
Spiller Country: 001
Contact Name:
Contact Phone:
Contact Ext:
Latitude: 42.832678993
Longitude: -78.738992018

46	5 of 11	WSW	0.19 / 996.64	659.74 / 16	MOBIL SERVICE STATION 99 - MST FORMERLY 1001 MAIN ST BUFFALO NY 14203	RCRA SQG
--------------------	---------	-----	------------------	----------------	--	----------

EPA Handler ID: NYR000215533
Gen Status Universe: Small Quantity Generator
Contact Name: DENISE JURON-BORGESE
Contact Address: 350 , ESSJAY RD , , WILLIAMSVILLE , NY, 14221 , US
Contact Phone No and Ext: 716-631-8000
Contact Email: DJURON-BORGESE@CIMINELLI.COM
Contact Country: US
County Name: ERIE
EPA Region: 02
Land Type: Private
Receive Date: 20141205
Location Latitude: 42.888601
Location Longitude: -78.87342

Violation/Evaluation Summary

Note: NO RECORDS: As of Apr 2024, there are no Compliance Monitoring and Enforcement (violation) records associated with this facility (EPA ID).

Handler Summary

Importer Activity: No
Mixed Waste Generator: No
Transporter Activity: No
Transfer Facility: No
Onsite Burner Exemption: No
Furnace Exemption: No
Underground Injection Activity: No
Commercial TSD: No
Used Oil Transporter: No
Used Oil Transfer Facility: No

Map Key	Number of Records	Direction	Distance (mi/ft)	Elev/Diff (ft)	Site	DB
Used Oil Processor:		No				
Used Oil Refiner:		No				
Used Oil Burner:		No				
Used Oil Market Burner:		No				
Used Oil Spec Marketer:		No				
<u>Hazardous Waste Handler Details</u>						
Sequence No:		1				
Receive Date:		20141205				
Handler Name:		MOBIL SERVICE STATION 99 - MST FORMERLY				
Federal Waste Generator Code:		2				
Generator Code Description:		Small Quantity Generator				
Source Type:		Notification				
<u>Waste Code Details</u>						
Hazardous Waste Code:		D001				
Waste Code Description:		IGNITABLE WASTE				
Hazardous Waste Code:		D018				
Waste Code Description:		BENZENE				
Hazardous Waste Code:		F003				
Waste Code Description:		THE FOLLOWING SPENT NONHALOGENATED SOLVENTS: XYLENE, ACETONE, ETHYL ACETATE, ETHYL BENZENE, ETHYL ETHER, METHYL ISOBUTYL KETONE, N-BUTYL ALCOHOL, CYCLOHEXANONE, AND METHANOL; ALL SPENT SOLVENT MIXTURES/BLENDS CONTAINING, BEFORE USE, ONLY THE ABOVE SPENT NONHALOGENATED SOLVENTS; AND ALL SPENT SOLVENT MIXTURES/BLENDS CONTAINING, BEFORE USE, ONE OR MORE OF THE ABOVE NONHALOGENATED SOLVENTS, AND A TOTAL OF TEN PERCENT OR MORE (BY VOLUME) OF ONE OR MORE OF THOSE SOLVENTS LISTED IN F001, F002, F004, AND F005; AND STILL BOTTOMS FROM THE RECOVERY OF THESE SPENT SOLVENTS AND SPENT SOLVENT MIXTURES.				
<u>Owner/Operator Details</u>						
Owner/Operator Ind:		Current Owner			Street No:	726
Type:		Private			Street 1:	EXCHANGE ST SUITE 200
Name:		KALEIDA PROPERTIES			Street 2:	
Date Became Current:		20120319			City:	BUFFALO
Date Ended Current:					State:	NY
Phone:		716-859-8552			Country:	US
Source Type:		Notification			Zip Code:	14210
Owner/Operator Ind:		Current Operator			Street No:	
Type:		Private			Street 1:	
Name:		CONVENTUS PARTNERS LLC			Street 2:	
Date Became Current:		20130731			City:	
Date Ended Current:					State:	
Phone:					Country:	
Source Type:		Notification			Zip Code:	
46	6 of 11	WSW	0.19 / 996.64	659.74 / 16	CURIA GLOBAL INC – MAIN ST 1001 MAIN ST STE 700 BUFFALO NY 14203	RCRA LQG

EPA Handler ID: NYR000218347
Gen Status Universe: Large Quantity Generator
Contact Name: JASON R NICHOLS
Contact Address: 26 , CORPORATE CIR , , ALBANY , NY, 12203 , US
Contact Phone No and Ext: 518-512-2000 x2545
Contact Email: JASON.NICHOLS@AMRIGLOBAL.COM
Contact Country: US
County Name: ERIE
EPA Region: 02
Land Type: Private

Map Key	Number of Records	Direction	Distance (mi/ft)	Elev/Diff (ft)	Site	DB
---------	-------------------	-----------	------------------	----------------	------	----

Receive Date:	20220225
Location Latitude:	42.888601
Location Longitude:	-78.87342

Violation/Evaluation Summary

Note: NO VIOLATIONS: All of the compliance records associated with this facility (EPA ID) indicate NO VIOLATIONS; Compliance Monitoring and Enforcement table dated Apr, 2024.

Evaluation Details

Evaluation Start Date:	20210901
Evaluation Type Description:	COMPLIANCE EVALUATION INSPECTION
Violation Short Description:	
Return to Compliance Date:	
Evaluation Agency:	State

Handler Summary

Importer Activity:	No
Mixed Waste Generator:	No
Transporter Activity:	No
Transfer Facility:	No
Onsite Burner Exemption:	No
Furnace Exemption:	No
Underground Injection Activity:	No
Commercial TSD:	No
Used Oil Transporter:	No
Used Oil Transfer Facility:	No
Used Oil Processor:	No
Used Oil Refiner:	No
Used Oil Burner:	No
Used Oil Market Burner:	No
Used Oil Spec Marketer:	No

Hazardous Waste Handler Details

Sequence No:	1
Receive Date:	20150331
Handler Name:	ALBANY MOLECULAR RESEARCH INC
Federal Waste Generator Code:	1
Generator Code Description:	Large Quantity Generator
Source Type:	Notification

Waste Code Details

Hazardous Waste Code:	D001
Waste Code Description:	IGNITABLE WASTE
Hazardous Waste Code:	D002
Waste Code Description:	CORROSIVE WASTE
Hazardous Waste Code:	D003
Waste Code Description:	REACTIVE WASTE
Hazardous Waste Code:	D009
Waste Code Description:	MERCURY
Hazardous Waste Code:	F002
Waste Code Description:	THE FOLLOWING SPENT HALOGENATED SOLVENTS: TETRACHLOROETHYLENE, METHYLENE CHLORIDE, TRICHLOROETHYLENE, 1,1,1-TRICHLOROETHANE, CHLOROBENZENE, 1,1,2-TRICHLORO-1,2,2-TRIFLUOROETHANE, ORTHO-DICHLOROBENZENE, TRICHLOROFLUOROMETHANE, AND 1,1,2, TRICHLOROETHANE; ALL SPENT SOLVENT MIXTURES/BLENDS CONTAINING, BEFORE USE, A TOTAL OF

Map Key	Number of Records	Direction	Distance (mi/ft)	Elev/Diff (ft)	Site	DB
					TEN PERCENT OR MORE (BY VOLUME) OF ONE OR MORE OF THE ABOVE HALOGENATED SOLVENTS OR THOSE SOLVENTS LISTED IN F001, F004, AND F005; AND STILL BOTTOMS FROM THE RECOVERY OF THESE SPENT SOLVENTS AND SPENT SOLVENT MIXTURES.	
Hazardous Waste Code:					F003	
Waste Code Description:					THE FOLLOWING SPENT NONHALOGENATED SOLVENTS: XYLENE, ACETONE, ETHYL ACETATE, ETHYL BENZENE, ETHYL ETHER, METHYL ISOBUTYL KETONE, N-BUTYL ALCOHOL, CYCLOHEXANONE, AND METHANOL; ALL SPENT SOLVENT MIXTURES/BLENDS CONTAINING, BEFORE USE, ONLY THE ABOVE SPENT NONHALOGENATED SOLVENTS; AND ALL SPENT SOLVENT MIXTURES/BLENDS CONTAINING, BEFORE USE, ONE OR MORE OF THE ABOVE NONHALOGENATED SOLVENTS, AND A TOTAL OF TEN PERCENT OR MORE (BY VOLUME) OF ONE OR MORE OF THOSE SOLVENTS LISTED IN F001, F002, F004, AND F005; AND STILL BOTTOMS FROM THE RECOVERY OF THESE SPENT SOLVENTS AND SPENT SOLVENT MIXTURES.	
Hazardous Waste Code:					F005	
Waste Code Description:					THE FOLLOWING SPENT NONHALOGENATED SOLVENTS: TOLUENE, METHYL ETHYL KETONE, CARBON DISULFIDE, ISOBUTANOL, PYRIDINE, BENZENE, 2-ETHOXYETHANOL, AND 2-NITROPROPANE; ALL SPENT SOLVENT MIXTURES/BLENDS CONTAINING, BEFORE USE, A TOTAL OF TEN PERCENT OR MORE (BY VOLUME) OF ONE OR MORE OF THE ABOVE NONHALOGENATED SOLVENTS OR THOSE SOLVENTS LISTED IN F001, F002, OR F004; AND STILL BOTTOMS FROM THE RECOVERY OF THESE SPENT SOLVENTS AND SPENT SOLVENT MIXTURES.	
Hazardous Waste Code:					P030	
Waste Code Description:					CYANIDES (SOLUBLE CYANIDE SALTS), NOT OTHERWISE SPECIFIED	
<u>Hazardous Waste Handler Details</u>						
Sequence No:					1	
Receive Date:					20210225	
Handler Name:					ALBANY MOLECULAR RESEARCH INC	
Federal Waste Generator Code:					1	
Generator Code Description:					Large Quantity Generator	
Source Type:					Annual/Biennial Report update with Notification	
<u>Waste Code Details</u>						
Hazardous Waste Code:					B	
Waste Code Description:					Incineration, heat recovery, burning. Waste management method code to be used on e-manifests only.	
Hazardous Waste Code:					D001	
Waste Code Description:					IGNITABLE WASTE	
Hazardous Waste Code:					D002	
Waste Code Description:					CORROSIVE WASTE	
Hazardous Waste Code:					D003	
Waste Code Description:					REACTIVE WASTE	
Hazardous Waste Code:					D009	
Waste Code Description:					MERCURY	
Hazardous Waste Code:					D018	
Waste Code Description:					BENZENE	
Hazardous Waste Code:					D022	
Waste Code Description:					CHLOROFORM	
Hazardous Waste Code:					F002	
Waste Code Description:					THE FOLLOWING SPENT HALOGENATED SOLVENTS: TETRACHLOROETHYLENE, METHYLENE CHLORIDE, TRICHLOROETHYLENE, 1,1,1-TRICHLOROETHANE, CHLOROBENZENE, 1,1,2-TRICHLORO-1,2,2-TRIFLUOROETHANE, ORTHO-DICHLOROBENZENE, TRICHLOROFLUOROMETHANE, AND 1,1,2, TRICHLOROETHANE; ALL SPENT SOLVENT MIXTURES/BLENDS CONTAINING, BEFORE USE, A TOTAL OF TEN PERCENT OR MORE (BY VOLUME) OF ONE OR MORE OF THE ABOVE HALOGENATED SOLVENTS OR THOSE SOLVENTS LISTED IN F001, F004, AND F005; AND STILL BOTTOMS FROM THE RECOVERY OF THESE SPENT SOLVENTS AND SPENT SOLVENT MIXTURES.	
Hazardous Waste Code:					F003	

Map Key	Number of Records	Direction	Distance (mi/ft)	Elev/Diff (ft)	Site	DB
Waste Code Description:		THE FOLLOWING SPENT NONHALOGENATED SOLVENTS: XYLENE, ACETONE, ETHYL ACETATE, ETHYL BENZENE, ETHYL ETHER, METHYL ISOBUTYL KETONE, N-BUTYL ALCOHOL, CYCLOHEXANONE, AND METHANOL; ALL SPENT SOLVENT MIXTURES/BLENDS CONTAINING, BEFORE USE, ONLY THE ABOVE SPENT NONHALOGENATED SOLVENTS; AND ALL SPENT SOLVENT MIXTURES/BLENDS CONTAINING, BEFORE USE, ONE OR MORE OF THE ABOVE NONHALOGENATED SOLVENTS, AND A TOTAL OF TEN PERCENT OR MORE (BY VOLUME) OF ONE OR MORE OF THOSE SOLVENTS LISTED IN F001, F002, F004, AND F005; AND STILL BOTTOMS FROM THE RECOVERY OF THESE SPENT SOLVENTS AND SPENT SOLVENT MIXTURES.				
Hazardous Waste Code:		F005				
Waste Code Description:		THE FOLLOWING SPENT NONHALOGENATED SOLVENTS: TOLUENE, METHYL ETHYL KETONE, CARBON DISULFIDE, ISOBUTANOL, PYRIDINE, BENZENE, 2-ETHOXYETHANOL, AND 2-NITROPROPANE; ALL SPENT SOLVENT MIXTURES/BLENDS CONTAINING, BEFORE USE, A TOTAL OF TEN PERCENT OR MORE (BY VOLUME) OF ONE OR MORE OF THE ABOVE NONHALOGENATED SOLVENTS OR THOSE SOLVENTS LISTED IN F001, F002, OR F004; AND STILL BOTTOMS FROM THE RECOVERY OF THESE SPENT SOLVENTS AND SPENT SOLVENT MIXTURES.				
Hazardous Waste Code:		P028				
Waste Code Description:		BENZENE, (CHLOROMETHYL)- (OR) BENZYL CHLORIDE				
Hazardous Waste Code:		P030				
Waste Code Description:		CYANIDES (SOLUBLE CYANIDE SALTS), NOT OTHERWISE SPECIFIED				
Hazardous Waste Code:		P087				
Waste Code Description:		OSMIUM OXIDE OSO ₄ , (T-4)- (OR) OSMIUM TETROXIDE				
Hazardous Waste Code:		P121				
Waste Code Description:		ZINC CYANIDE (OR) ZINC CYANIDE ZN(CN) ₂				
Hazardous Waste Code:		U067				
Waste Code Description:		ETHANE, 1,2-DIBROMO- (OR) ETHYLENE DIBROMIDE				
Hazardous Waste Code:		U156				
Waste Code Description:		CARBOCHLORIDIC ACID, METHYL ESTER, (I,T) (OR) METHYL CHLOROCARBONATE (I,T)				
Hazardous Waste Code:		U194				
Waste Code Description:		1-PROPANAMINE (I,T) (OR) N-PROPYLAMINE (I,T)				

Hazardous Waste Handler Details

Sequence No: 2
Receive Date: 20210715
Handler Name: CURIA GLOBAL INC – MAIN ST
Federal Waste Generator Code: 1
Generator Code Description: Large Quantity Generator
Source Type: Notification

Waste Code Details

Hazardous Waste Code: B
Waste Code Description: Incineration, heat recovery, burning. Waste management method code to be used on e-manifests only.

Hazardous Waste Code: D001
Waste Code Description: IGNITABLE WASTE

Hazardous Waste Code: D002
Waste Code Description: CORROSIVE WASTE

Hazardous Waste Code: D003
Waste Code Description: REACTIVE WASTE

Hazardous Waste Code: D009
Waste Code Description: MERCURY

Hazardous Waste Code: D018
Waste Code Description: BENZENE

Map Key	Number of Records	Direction	Distance (mi/ft)	Elev/Diff (ft)	Site	DB
Hazardous Waste Code:		D022				
Waste Code Description:		CHLOROFORM				
Hazardous Waste Code:		F002				
Waste Code Description:		THE FOLLOWING SPENT HALOGENATED SOLVENTS: TETRACHLOROETHYLENE, METHYLENE CHLORIDE, TRICHLOROETHYLENE, 1,1,1-TRICHLOROETHANE, CHLOROBENZENE, 1,1,2-TRICHLORO-1,2,2-TRIFLUOROETHANE, ORTHO-DICHLOROBENZENE, TRICHLOROFLUOROMETHANE, AND 1,1,2, TRICHLOROETHANE; ALL SPENT SOLVENT MIXTURES/BLENDS CONTAINING, BEFORE USE, A TOTAL OF TEN PERCENT OR MORE (BY VOLUME) OF ONE OR MORE OF THE ABOVE HALOGENATED SOLVENTS OR THOSE SOLVENTS LISTED IN F001, F004, AND F005; AND STILL BOTTOMS FROM THE RECOVERY OF THESE SPENT SOLVENTS AND SPENT SOLVENT MIXTURES.				
Hazardous Waste Code:		F003				
Waste Code Description:		THE FOLLOWING SPENT NONHALOGENATED SOLVENTS: XYLENE, ACETONE, ETHYL ACETATE, ETHYL BENZENE, ETHYL ETHER, METHYL ISOBUTYL KETONE, N-BUTYL ALCOHOL, CYCLOHEXANONE, AND METHANOL; ALL SPENT SOLVENT MIXTURES/BLENDS CONTAINING, BEFORE USE, ONLY THE ABOVE SPENT NONHALOGENATED SOLVENTS; AND ALL SPENT SOLVENT MIXTURES/BLENDS CONTAINING, BEFORE USE, ONE OR MORE OF THE ABOVE NONHALOGENATED SOLVENTS, AND A TOTAL OF TEN PERCENT OR MORE (BY VOLUME) OF ONE OR MORE OF THOSE SOLVENTS LISTED IN F001, F002, F004, AND F005; AND STILL BOTTOMS FROM THE RECOVERY OF THESE SPENT SOLVENTS AND SPENT SOLVENT MIXTURES.				
Hazardous Waste Code:		F005				
Waste Code Description:		THE FOLLOWING SPENT NONHALOGENATED SOLVENTS: TOLUENE, METHYL ETHYL KETONE, CARBON DISULFIDE, ISOBUTANOL, PYRIDINE, BENZENE, 2-ETHOXYETHANOL, AND 2-NITROPROPANE; ALL SPENT SOLVENT MIXTURES/BLENDS CONTAINING, BEFORE USE, A TOTAL OF TEN PERCENT OR MORE (BY VOLUME) OF ONE OR MORE OF THE ABOVE NONHALOGENATED SOLVENTS OR THOSE SOLVENTS LISTED IN F001, F002, OR F004; AND STILL BOTTOMS FROM THE RECOVERY OF THESE SPENT SOLVENTS AND SPENT SOLVENT MIXTURES.				
Hazardous Waste Code:		P028				
Waste Code Description:		BENZENE, (CHLOROMETHYL)- (OR) BENZYL CHLORIDE				
Hazardous Waste Code:		P030				
Waste Code Description:		CYANIDES (SOLUBLE CYANIDE SALTS), NOT OTHERWISE SPECIFIED				
Hazardous Waste Code:		P087				
Waste Code Description:		OSMIUM OXIDE OSO4, (T-4)- (OR) OSMIUM TETROXIDE				
Hazardous Waste Code:		P121				
Waste Code Description:		ZINC CYANIDE (OR) ZINC CYANIDE ZN(CN)2				
Hazardous Waste Code:		U067				
Waste Code Description:		ETHANE, 1,2-DIBROMO- (OR) ETHYLENE DIBROMIDE				
Hazardous Waste Code:		U156				
Waste Code Description:		CARBONCHLORIDIC ACID, METHYL ESTER, (I,T) (OR) METHYL CHLOROCARBONATE (I,T)				
Hazardous Waste Code:		U194				
Waste Code Description:		1-PROPANAMINE (I,T) (OR) N-PROPYLAMINE (I,T)				
<u>Hazardous Waste Handler Details</u>						
Sequence No:		2				
Receive Date:		20220225				
Handler Name:		CURIA GLOBAL INC – MAIN ST				
Federal Waste Generator Code:		1				
Generator Code Description:		Large Quantity Generator				
Source Type:		Annual/Biennial Report update with Notification				
<u>Waste Code Details</u>						
Hazardous Waste Code:		B				
Waste Code Description:		Incineration, heat recovery, burning. Waste management method code to be used on e-manifests only.				
Hazardous Waste Code:		D001				
Waste Code Description:		IGNITABLE WASTE				

Map Key	Number of Records	Direction	Distance (mi/ft)	Elev/Diff (ft)	Site	DB
Hazardous Waste Code:		D002				
Waste Code Description:		CORROSIVE WASTE				
Hazardous Waste Code:		D003				
Waste Code Description:		REACTIVE WASTE				
Hazardous Waste Code:		D009				
Waste Code Description:		MERCURY				
Hazardous Waste Code:		D018				
Waste Code Description:		BENZENE				
Hazardous Waste Code:		D022				
Waste Code Description:		CHLOROFORM				
Hazardous Waste Code:		F002				
Waste Code Description:		THE FOLLOWING SPENT HALOGENATED SOLVENTS: TETRACHLOROETHYLENE, METHYLENE CHLORIDE, TRICHLOROETHYLENE, 1,1,1-TRICHLOROETHANE, CHLOROBENZENE, 1,1,2-TRICHLORO-1,2,2-TRIFLUOROETHANE, ORTHO-DICHLOROBENZENE, TRICHLOROFLUOROMETHANE, AND 1,1,2, TRICHLOROETHANE; ALL SPENT SOLVENT MIXTURES/BLENDS CONTAINING, BEFORE USE, A TOTAL OF TEN PERCENT OR MORE (BY VOLUME) OF ONE OR MORE OF THE ABOVE HALOGENATED SOLVENTS OR THOSE SOLVENTS LISTED IN F001, F004, AND F005; AND STILL BOTTOMS FROM THE RECOVERY OF THESE SPENT SOLVENTS AND SPENT SOLVENT MIXTURES.				
Hazardous Waste Code:		F003				
Waste Code Description:		THE FOLLOWING SPENT NONHALOGENATED SOLVENTS: XYLENE, ACETONE, ETHYL ACETATE, ETHYL BENZENE, ETHYL ETHER, METHYL ISOBUTYL KETONE, N-BUTYL ALCOHOL, CYCLOHEXANONE, AND METHANOL; ALL SPENT SOLVENT MIXTURES/BLENDS CONTAINING, BEFORE USE, ONLY THE ABOVE SPENT NONHALOGENATED SOLVENTS; AND ALL SPENT SOLVENT MIXTURES/BLENDS CONTAINING, BEFORE USE, ONE OR MORE OF THE ABOVE NONHALOGENATED SOLVENTS, AND A TOTAL OF TEN PERCENT OR MORE (BY VOLUME) OF ONE OR MORE OF THOSE SOLVENTS LISTED IN F001, F002, F004, AND F005; AND STILL BOTTOMS FROM THE RECOVERY OF THESE SPENT SOLVENTS AND SPENT SOLVENT MIXTURES.				
Hazardous Waste Code:		F005				
Waste Code Description:		THE FOLLOWING SPENT NONHALOGENATED SOLVENTS: TOLUENE, METHYL ETHYL KETONE, CARBON DISULFIDE, ISOBUTANOL, PYRIDINE, BENZENE, 2-ETHOXYETHANOL, AND 2-NITROPROPANE; ALL SPENT SOLVENT MIXTURES/BLENDS CONTAINING, BEFORE USE, A TOTAL OF TEN PERCENT OR MORE (BY VOLUME) OF ONE OR MORE OF THE ABOVE NONHALOGENATED SOLVENTS OR THOSE SOLVENTS LISTED IN F001, F002, OR F004; AND STILL BOTTOMS FROM THE RECOVERY OF THESE SPENT SOLVENTS AND SPENT SOLVENT MIXTURES.				
Hazardous Waste Code:		P028				
Waste Code Description:		BENZENE, (CHLOROMETHYL)- (OR) BENZYL CHLORIDE				
Hazardous Waste Code:		P030				
Waste Code Description:		CYANIDES (SOLUBLE CYANIDE SALTS), NOT OTHERWISE SPECIFIED				
Hazardous Waste Code:		P087				
Waste Code Description:		OSMIUM OXIDE OSO ₄ , (T-4)- (OR) OSMIUM TETROXIDE				
Hazardous Waste Code:		P121				
Waste Code Description:		ZINC CYANIDE (OR) ZINC CYANIDE ZN(CN) ₂				
Hazardous Waste Code:		U067				
Waste Code Description:		ETHANE, 1,2-DIBROMO- (OR) ETHYLENE DIBROMIDE				
Hazardous Waste Code:		U156				
Waste Code Description:		CARBONCHLORIDIC ACID, METHYL ESTER, (I,T) (OR) METHYL CHLOROCARBONATE (I,T)				
Hazardous Waste Code:		U194				
Waste Code Description:		1-PROPANAMINE (I,T) (OR) N-PROPYLAMINE (I,T)				

Owner/Operator Details

Owner/Operator Ind: Current Operator
Type: State

Street No:
Street 1:

Map Key	Number of Records	Direction	Distance (mi/ft)	Elev/Diff (ft)	Site	DB
Name:	CIMINELLI REAL ESTATE CORP FOR CONVENTUS			Street 2:		
Dt Became Current:	20120514			City:		
Dt Ended Current:				State:		
Phone:				Country:	US	
Source Type:	Notification			Zip Code:		
Owner/Operator Ind:	Current Operator			Street No:	1001	
Type:	State			Street 1:	MAIN ST STE 700	
Name:	CIMINELLI REAL ESTATE CORP FOR CONVENTUS			Street 2:		
Dt Became Current:	20120514			City:	BUFFALO	
Dt Ended Current:				State:	NY	
Phone:				Country:	US	
Source Type:	Annual/Biennial Report update with Notification			Zip Code:	14203	
Owner/Operator Ind:	Current Owner			Street No:		
Type:	State			Street 1:	PO BOX 100 SEYMOUR RD	
Name:	FORT SCHUYLER TRIBAL MUNICIPAL			Street 2:		
Dt Became Current:	20150128			City:	UTICA	
Dt Ended Current:				State:	NY	
Phone:	518-437-8686			Country:	US	
Source Type:	Notification			Zip Code:	13502	
Owner/Operator Ind:	Current Owner			Street No:		
Type:	State			Street 1:	PO BOX 100	
Name:	FORT SCHUYLER TRIBAL MUNICIPAL			Street 2:		
Dt Became Current:	20150128			City:	UTICA	
Dt Ended Current:				State:	NY	
Phone:	518-437-8686			Country:	US	
Source Type:	Notification			Zip Code:	13502	
Owner/Operator Ind:	Current Owner			Street No:		
Type:	State			Street 1:	PO BOX 100 SEYMOUR RD	
Name:	FORT SCHUYLER TRIBAL MUNICIPAL			Street 2:		
Dt Became Current:	20150128			City:	UTICA	
Dt Ended Current:				State:	NY	
Phone:	518-437-8686			Country:	US	
Source Type:	Annual/Biennial Report update with Notification			Zip Code:	13502	
Owner/Operator Ind:	Current Operator			Street No:	1001	
Type:	State			Street 1:	MAIN ST STE 700	
Name:	CIMINELLI REAL ESTATE CORP FOR CONVENTUS			Street 2:		
Dt Became Current:	20120514			City:	BUFFALO	
Dt Ended Current:				State:	NY	
Phone:				Country:	US	
Source Type:	Notification			Zip Code:	14203	
Owner/Operator Ind:	Current Operator			Street No:		
Type:	State			Street 1:		
Name:	CIMINELLI REAL ESTATE CORP FOR CONVENTUS			Street 2:		
Dt Became Current:	20120514			City:		
Dt Ended Current:				State:		
Phone:				Country:		
Source Type:	Annual/Biennial Report update with Notification			Zip Code:		
Owner/Operator Ind:	Current Owner			Street No:		
Type:	State			Street 1:	PO BOX 100	
Name:	FORT SCHUYLER TRIBAL MUNICIPAL			Street 2:		
Dt Became Current:	20150128			City:	UTICA	
Dt Ended Current:				State:	NY	
Phone:	518-437-8686			Country:	US	
Source Type:	Annual/Biennial Report update with Notification			Zip Code:	13502	

Historical Handler Details

Map Key	Number of Records	Direction	Distance (mi/ft)	Elev/Diff (ft)	Site	DB
Receive Dt:		20210715				
Generator Code Description:		Large Quantity Generator				
Handler Name:		CURIA GLOBAL INC – MAIN ST				
Receive Dt:		20210225				
Generator Code Description:		Large Quantity Generator				
Handler Name:		ALBANY MOLECULAR RESEARCH INC				
Receive Dt:		20150331				
Generator Code Description:		Large Quantity Generator				
Handler Name:		ALBANY MOLECULAR RESEARCH INC				

46	7 of 11	WSW	0.19 / 996.64	659.74 / 16	Former Mobil Service Station 99-MST 979 Main Street Buffalo NY 14203	INST
--------------------	---------	-----	---------------	-------------	--	------

Site Code:	458395
HW Code:	C915260
Control Type:	INST
Program:	BCP
Site Class:	C
Site Name:	Former Mobil Service Station 99-MST
Site Address:	979 Main Street
City:	Buffalo
Zip:	14203
County:	Erie
Region:	9
Town:	Buffalo (c)
Latitude:	42.900858000
Longitude:	-78.868792000
SWIS:	1502
Acres:	1.725
Record Added:	2011-11-28 14:06:00
Record Updated:	2024-05-02 15:13:00
Updated By:	AECAPRIO
Site Code (Web):	C915260
Program Type (Web):	BCP
Site Class (Web):	C
Site Name (Web):	Former Mobil Service Station 99-MST
Address1 (Web):	979 Main Street
Address2 (Web):	
Locality (Web):	Buffalo
Zip Code (Web):	14203
County (Web):	Erie
Longitude (Web):	-78.868792000
Latitude (Web):	42.900858000
Site Code (GIS):	C915260
Program (GIS):	BCP
Site Class (GIS):	C
Site Name (GIS):	Former Mobil Service Station 99-MST
Address 1 (GIS):	979 Main Street
Address 2 (GIS):	
Locality (GIS):	Buffalo
Zip Code (GIS):	14203
County (GIS):	Erie
Latitude (GIS):	
Longitude (GIS):	
Site Class Desc:	Complete: The classification used for sites where the Department has determined that remediation has been satisfactorily completed under a remedial program (i. e., State Superfund, Brownfield Cleanup Program, Environmental Restoration Program, Voluntary Cleanup Program, and RCRA Corrective Action Program). State Superfund (Registry) sites must have completed all active operation, maintenance, or monitoring requirements before they can be delisted and made class C. Non-registry sites may be made a class C after successful completion of all required construction or after a no further action remedy has been selected by the Department. These sites will be issued a Certificate of Completion (COC), but may still require ongoing maintenance and periodic certification of institutional/engineering controls (IC/ECs).
Site Class Desc (Web):	Complete: The classification used for sites where the Department has determined that remediation has been satisfactorily completed under a remedial program (i. e., State Superfund, Brownfield Cleanup Program,

Map Key	Number of Records	Direction	Distance (mi/ft)	Elev/Diff (ft)	Site	DB
<p>Environmental Restoration Program, Voluntary Cleanup Program, and RCRA Corrective Action Program). State Superfund (Registry) sites must have completed all active operation, maintenance, or monitoring requirements before they can be delisted and made class C. Non-registry sites may be made a class C after successful completion of all required construction or after a no further action remedy has been selected by the Department. These sites will be issued a Certificate of Completion (COC), but may still require ongoing maintenance and periodic certification of institutional/engineering controls (IC/ECs).</p> <p>Assess DOH: Measures are in place to control the potential for coming in contact with residual subsurface soil and groundwater contamination remaining on the site.</p> <p>Description:</p> <p>Location: The Former Mobil Service Station 99-MST site is an approximately 1.72-acre site located at 1001 Main Street (formerly 979 Main Street) in the City of Buffalo, Erie County. The site is bordered by Goodrich Street to the north, High Street to the south, a parking lot to the east and Main Street and an underground subway corridor to the west. Site Features: This site consists of two parcels and was redeveloped in 2015 with medical office building and associated parking. Current Zoning and land Use: The site is zoned for commercial use and is currently used for medical offices. Land use in the surrounding area is primarily commercial and community services, including public and private medical and hospital facilities. Past Use of the Site: Exxon/Mobil and its predecessors operated a gas station on the site from approximately 1950 to 1982. The gas station building was demolished in 1982 and four underground storage tanks (USTs) were removed between 1981 and 2007. Other previous operations at the site included an auto repair shop, University at Buffalo medical and dental departments, a restaurant, and a motel. Site Geology and Hydrogeology: Overburden soils in the area consist primarily of fill material at the ground surface. Geotechnical boring logs collected from the site in 2010 indicate that fill material, such as sand, gravel, and bricks, varies in thickness from 2 to 10 feet across the site. Soil underlying the fill is comprised of interbedded sands and silt that are brown to olive - brown in color. Overburden soils are underlain by the Onondaga Limestone (bedrock), which is at approximately 100 feet below ground surface (fbgs). The groundwater is approximately 32 fbgs and flows towards northeast.</p> <p>Assessment:</p> <p>Remediation at the site is complete. Prior to remediation, the primary contaminants of concern were petroleum hydrocarbons in soil and groundwater. Remedial actions have successfully achieved soil cleanup objectives for restricted residential use. Residual contamination in soil and groundwater is being managed under a Site Management Plan. Note: Off-site contamination in the Main Street Right-of-Way, between the subway line and sheet piles along the site border, is being managed under Spill number 9500234.</p>						
<u>Controls Information</u>						
Control Code:	08				Record Added Date:	2023-08-03 13:10:23.727000000
Control Name:	Ground Water Use Restriction				Record Updated Dt:	2023-08-03 13:10:23.750000000
Control Type:	INST				In Place Date:	2014-12-02 00:00:00
Updated By:	MEKUCZKA					
Control Code:	34				Record Added Date:	2023-08-03 13:10:23.727000000
Control Name:	IC/EC Plan				Record Updated Dt:	2023-08-03 13:10:23.750000000
Control Type:	INST				In Place Date:	2014-12-02 00:00:00
Updated By:	MEKUCZKA					
Control Code:	14				Record Added Date:	2023-08-03 13:10:23.727000000
Control Name:	Soil Management Plan				Record Updated Dt:	2023-08-03 13:10:23.750000000
Control Type:	INST				In Place Date:	2014-12-02 00:00:00
Updated By:	MEKUCZKA					
Control Code:	25				Record Added Date:	2023-08-03 13:10:23.727000000
Control Name:	Landuse Restriction				Record Updated Dt:	2023-08-03 13:10:23.750000000
Control Type:	INST				In Place Date:	2014-12-02 00:00:00
Updated By:	MEKUCZKA					
Control Code:	32				Record Added Date:	2023-08-03 13:10:23.727000000
Control Name:	Site Management Plan				Record Updated Dt:	2023-08-03 13:10:23.750000000
Control Type:	INST				In Place Date:	2014-12-02 00:00:00
Updated By:	MEKUCZKA					
Control Code:	31				Record Added Date:	2023-08-03 13:10:23.727000000
Control Name:	Monitoring Plan				Record Updated Dt:	2023-08-03 13:10:23.750000000
Control Type:	INST				In Place Date:	2014-12-02 00:00:00
Updated By:	MEKUCZKA					
Control Code:	J				Record Added Date:	2023-08-03 13:10:23.727000000
Control Name:	Environmental Easement				Record Updated Dt:	2023-08-03 13:10:23.750000000
Control Type:	INST				In Place Date:	2014-12-02 00:00:00
Updated By:	MEKUCZKA					

Map Key	Number of Records	Direction	Distance (mi/ft)	Elev/Diff (ft)	Site	DB
<u>Materials Information</u>						
Waste Name:		BENZENE				
Waste Quantity:		UNKNOWN				
Waste Code:						
Waste Name:		ETHYLBENZENE				
Waste Quantity:		UNKNOWN				
Waste Code:						
Waste Name:		NAPHTHALENE				
Waste Quantity:		UNKNOWN				
Waste Code:						
Waste Name:		1,2,4-TRIMETHYLBENZENE				
Waste Quantity:		UNKNOWN				
Waste Code:						
Waste Name:		TOLUENE				
Waste Quantity:		UNKNOWN				
Waste Code:						
Waste Name:		XYLENE (MIXED)				
Waste Quantity:		UNKNOWN				
Waste Code:						
<u>Owner Information</u>						
Owner Op:		01				
Sub Type:		NNN				
Owner Name:		Robert W. Bragg				
Owner Company:		Kaleida Health				
Owner Street:		726 Exchange Street				
Owner Street 2:						
Owner City:		Buffalo				
Owner State:		NY				
Owner Zip:		14210				
Country:		United States of America				
Owner Op:		06				
Sub Type:		P03				
Owner Name:		Malika Basheer				
Owner Company:		Seavest Core Buffalo Coventus, LLC				
Owner Street:		707 Westchester Avenue				
Owner Street 2:		Suite 401				
Owner City:		White Plains				
Owner State:		NY				
Owner Zip:		10604				
Country:		United States of America				
Owner Op:		06				
Sub Type:		P03				
Owner Name:		Paul Ciminelli				
Owner Company:		Ciminelli Real Estate Corporation (FLC 50 High/Coventus)				
Owner Street:		50 Fountain Plaza				
Owner Street 2:		Suite 500				
Owner City:		Buffalo				
Owner State:		NY				
Owner Zip:		14202				
Country:		United States of America				
Owner Op:		06				
Sub Type:		P03				
Owner Name:		Robert bragg				
Owner Company:		Kaleida Properties, Inc.				
Owner Street:		726 Exchange Street				
Owner Street 2:						

Map Key	Number of Records	Direction	Distance (mi/ft)	Elev/Diff (ft)	Site	DB
<hr/>						
Owner City:		buffalo				
Owner State:		NY				
Owner Zip:		14210				
Country:		United States of America				
Owner Op:		01				
Sub Type:		P03				
Owner Name:		Tom Alfieri				
Owner Company:		Fort Schulyer Management Corp.				
Owner Street:		257 Fuller Road				
Owner Street 2:						
Owner City:		Albany				
Owner State:		NY				
Owner Zip:		12203				
Country:		United States of America				
Owner Op:		19				
Sub Type:		NNN				
Owner Name:		Reference Librarian				
Owner Company:		Buffalo and Erie County Public Library				
Owner Street:		1 Lafayette Square				
Owner Street 2:						
Owner City:		Buffalo				
Owner State:		NY				
Owner Zip:		14203-1887				
Country:		United States of America				
Owner Op:		06				
Sub Type:		P03				
Owner Name:		Robert Bragg				
Owner Company:		Kaleida Health				
Owner Street:		726 exchange street				
Owner Street 2:						
Owner City:		buffalo				
Owner State:		NY				
Owner Zip:		14210				
Country:		United States of America				
Owner Op:		01				
Sub Type:		P03				
Owner Name:		malika basheer				
Owner Company:		seavest core buffalo conventus, llc				
Owner Street:		707 westchester avenue				
Owner Street 2:		Suite 401				
Owner City:		white plains				
Owner State:		NY				
Owner Zip:		10604				
Country:		United States of America				

HW Extra Information

Dump:	False	Dell:	
Structure:	False	Updated By:	jswalia
Lagoon:	False	Record Added:	2011-11-28 14:58:00
Landfill:	False	Record Updated:	2014-12-11 15:56:00
Pond:	False	Latitude:	
Disposal Start:		Longitude:	
Disposal Terminate:			

Projects Information

Project Code:	02
Project Desc:	Remedial Investigation
Project Refer Name:	
End Date:	2014-12-16 00:00:00
End Status:	ACT
Operable Unit ID:	1208514

Map Key	Number of Records	Direction	Distance (mi/ft)	Elev/Diff (ft)	Site	DB
<hr/>						
Operable Unit:		01				
Operable Unit Desc:		Remedial Program				
Code Name:		Remedial Investigation				
Project Code:		25				
Project Desc:						
Project Refer Name:						
End Date:		2014-12-23 00:00:00				
End Status:		ACT				
Operable Unit ID:		1208514				
Operable Unit:		01				
Operable Unit Desc:		Remedial Program				
Code Name:		Certificate of Completion				
Project Code:		04				
Project Desc:		Remedial Design				
Project Refer Name:		IRM				
End Date:		2012-12-19 00:00:00				
End Status:		ACT				
Operable Unit ID:		1213770				
Operable Unit:		01A				
Operable Unit Desc:		Excavation of Contaminated Soils:				
Code Name:		Remedial Design				
Project Code:		05				
Project Desc:		Remedial Action				
Project Refer Name:						
End Date:		2014-12-23 00:00:00				
End Status:		ACT				
Operable Unit ID:		1213770				
Operable Unit:		01A				
Operable Unit Desc:		Excavation of Contaminated Soils:				
Code Name:		Remedial Action				
<hr/>						
<u>Environmental Remediation</u>						
Operable Unit:		00				
Contaminants:		1,2,4-trimethylbenzene, benzene, ethylbenzene, naphthalene, toluene, xylene (mixed)				
Operable Unit:		01A				
Contaminants:		1,2,4-trimethylbenzene, benzene, ethylbenzene, naphthalene, toluene, xylene (mixed)				
Operable Unit:		01				
Contaminants:		1,2,4-trimethylbenzene, benzene, ethylbenzene, naphthalene, toluene, xylene (mixed)				
<hr/>						
<u>46</u>	8 of 11	WSW	0.19 / 996.64	659.74 / 16	Former Mobil Service Station 99-MST 979 Main Street Buffalo NY 14203	ENG
Site Code:		458395				
HW Code:		C915260				
Control Type:		ENG				
Program:		BCP				
Site Class:		C				
Site Name:		Former Mobil Service Station 99-MST				
Site Address:		979 Main Street				
City:		Buffalo				
Zip:		14203				
County:		Erie				
Region:		9				
Town:		Buffalo (c)				
Latitude:		42.900858000				
Longitude:		-78.868792000				
SWIS:		1502				
Acres:		1.725				
Record Added:		2011-11-28 14:06:00				

Map Key	Number of Records	Direction	Distance (mi/ft)	Elev/Diff (ft)	Site	DB
Record Updated:		2024-05-02 15:13:00				
Updated By:		AECAPRIO				
Site Code (Web):		C915260				
Program Type (Web):		BCP				
Site Class (Web):		C				
Site Name (Web):		Former Mobil Service Station 99-MST				
Address1 (Web):		979 Main Street				
Address2 (Web):						
Locality (Web):		Buffalo				
Zip Code (Web):		14203				
County (Web):		Erie				
Longitude (Web):		-78.868792000				
Latitude (Web):		42.900858000				
Site Code (GIS):		C915260				
Program (GIS):		BCP				
Site Class (GIS):		C				
Site Name (GIS):		Former Mobil Service Station 99-MST				
Address 1 (GIS):		979 Main Street				
Address 2 (GIS):						
Locality (GIS):		Buffalo				
Zip Code (GIS):		14203				
County (GIS):		Erie				
Latitude (GIS):						
Longitude (GIS):						
Site Class Desc:		Complete: The classification used for sites where the Department has determined that remediation has been satisfactorily completed under a remedial program (i. e., State Superfund, Brownfield Cleanup Program, Environmental Restoration Program, Voluntary Cleanup Program, and RCRA Corrective Action Program). State Superfund (Registry) sites must have completed all active operation, maintenance, or monitoring requirements before they can be delisted and made class C. Non-registry sites may be made a class C after successful completion of all required construction or after a no further action remedy has been selected by the Department. These sites will be issued a Certificate of Completion (COC), but may still require ongoing maintenance and periodic certification of institutional/engineering controls (IC/ECs).				
Site Class Desc (Web):		Complete: The classification used for sites where the Department has determined that remediation has been satisfactorily completed under a remedial program (i. e., State Superfund, Brownfield Cleanup Program, Environmental Restoration Program, Voluntary Cleanup Program, and RCRA Corrective Action Program). State Superfund (Registry) sites must have completed all active operation, maintenance, or monitoring requirements before they can be delisted and made class C. Non-registry sites may be made a class C after successful completion of all required construction or after a no further action remedy has been selected by the Department. These sites will be issued a Certificate of Completion (COC), but may still require ongoing maintenance and periodic certification of institutional/engineering controls (IC/ECs).				
Assess DOH:		Measures are in place to control the potential for coming in contact with residual subsurface soil and groundwater contamination remaining on the site.				
Description:		Location: The Former Mobil Service Station 99-MST site is an approximately 1.72-acre site located at 1001 Main Street (formerly 979 Main Street) in the City of Buffalo, Erie County. The site is bordered by Goodrich Street to the north, High Street to the south, a parking lot to the east and Main Street and an underground subway corridor to the west. Site Features: This site consists of two parcels and was redeveloped in 2015 with medical office building and associated parking. Current Zoning and land Use: The site is zoned for commercial use and is currently used for medical offices. Land use in the surrounding area is primarily commercial and community services, including public and private medical and hospital facilities. Past Use of the Site: Exxon/Mobil and its predecessors operated a gas station on the site from approximately 1950 to 1982. The gas station building was demolished in 1982 and four underground storage tanks (USTs) were removed between 1981 and 2007. Other previous operations at the site included an auto repair shop, University at Buffalo medical and dental departments, a restaurant, and a motel. Site Geology and Hydrogeology: Overburden soils in the area consist primarily of fill material at the ground surface. Geotechnical boring logs collected from the site in 2010 indicate that fill material, such as sand, gravel, and bricks, varies in thickness from 2 to 10 feet across the site. Soil underlying the fill is comprised of interbedded sands and silt that are brown to olive - brown in color. Overburden soils are underlain by the Onondaga Limestone (bedrock), which is at approximately 100 feet below ground surface (fbgs). The groundwater is approximately 32 fbgs and flows towards northeast.				
Assessment:		Remediation at the site is complete. Prior to remediation, the primary contaminants of concern were petroleum hydrocarbons in soil and groundwater. Remedial actions have successfully achieved soil cleanup objectives for restricted residential use. Residual contamination in soil and groundwater is being managed under a Site Management Plan. Note: Off-site contamination in the Main Street Right-of-Way, between the subway line and sheet piles along the site border, is being managed under Spill number 9500234.				
Controls Information						
Control Code:		12	Record Added Date:		2023-08-03 13:10:23.727000000	
Control Name:		Groundwater Treatment System	Record Updated Dt:		2023-08-03 13:10:23.750000000	

Map Key	Number of Records	Direction	Distance (mi/ft)	Elev/Diff (ft)	Site	DB
---------	----------------------	-----------	---------------------	-------------------	------	----

Control Type:	ENG				In Place Date:	2014-12-02 00:00:00
Updated By:	MEKUCZKA					

Materials Information

Waste Name:	XYLENE (MIXED)
Waste Quantity:	UNKNOWN
Waste Code:	
Waste Name:	NAPHTHALENE
Waste Quantity:	UNKNOWN
Waste Code:	
Waste Name:	BENZENE
Waste Quantity:	UNKNOWN
Waste Code:	
Waste Name:	TOLUENE
Waste Quantity:	UNKNOWN
Waste Code:	
Waste Name:	ETHYLBENZENE
Waste Quantity:	UNKNOWN
Waste Code:	
Waste Name:	1,2,4-TRIMETHYLBENZENE
Waste Quantity:	UNKNOWN
Waste Code:	

Owner Information

Owner Op:	19
Sub Type:	NNN
Owner Name:	Reference Librarian
Owner Company:	Buffalo and Erie County Public Library
Owner Street:	1 Lafayette Square
Owner Street 2:	
Owner City:	Buffalo
Owner State:	NY
Owner Zip:	14203-1887
Country:	United States of America

Owner Op:	06
Sub Type:	P03
Owner Name:	Robert Bragg
Owner Company:	Kaleida Health
Owner Street:	726 exchange street
Owner Street 2:	
Owner City:	buffalo
Owner State:	NY
Owner Zip:	14210
Country:	United States of America

Owner Op:	06
Sub Type:	P03
Owner Name:	Malika Basheer
Owner Company:	Seavest Core Buffalo Coventus, LLC
Owner Street:	707 Westchester Avenue
Owner Street 2:	Suite 401
Owner City:	White Plains
Owner State:	NY
Owner Zip:	10604
Country:	United States of America

Owner Op:	01
Sub Type:	P03
Owner Name:	Tom Alfieri

Map Key	Number of Records	Direction	Distance (mi/ft)	Elev/Diff (ft)	Site	DB
Owner Company:		Fort Schulyer Management Corp.				
Owner Street:		257 Fuller Road				
Owner Street 2:						
Owner City:		Albany				
Owner State:		NY				
Owner Zip:		12203				
Country:		United States of America				
Owner Op:		06				
Sub Type:		P03				
Owner Name:		Robert bragg				
Owner Company:		Kaleida Properties, Inc.				
Owner Street:		726 Exchange Street				
Owner Street 2:						
Owner City:		buffalo				
Owner State:		NY				
Owner Zip:		14210				
Country:		United States of America				
Owner Op:		01				
Sub Type:		NNN				
Owner Name:		Robert W. Bragg				
Owner Company:		Kaleida Health				
Owner Street:		726 Exchange Street				
Owner Street 2:						
Owner City:		Buffao				
Owner State:		NY				
Owner Zip:		14210				
Country:		United States of America				
Owner Op:		06				
Sub Type:		P03				
Owner Name:		Paul Ciminelli				
Owner Company:		Ciminelli Real Estate Corporation (FLC 50 High/Coventus)				
Owner Street:		50 Fountain Plaza				
Owner Street 2:		Suite 500				
Owner City:		Buffalo				
Owner State:		NY				
Owner Zip:		14202				
Country:		United States of America				
Owner Op:		01				
Sub Type:		P03				
Owner Name:		malika basheer				
Owner Company:		seavest core buffalo conventus, llc				
Owner Street:		707 westchester avenue				
Owner Street 2:		Suite 401				
Owner City:		white plains				
Owner State:		NY				
Owner Zip:		10604				
Country:		United States of America				

HW Extra Information

Dump:	False	Dell:	
Structure:	False	Updated By:	jswalia
Lagoon:	False	Record Added:	2011-11-28 14:58:00
Landfill:	False	Record Updated:	2014-12-11 15:56:00
Pond:	False	Latitude:	
Disposal Start:		Longitude:	
Disposal Terminate:			

Projects Information

Project Code:	02
Project Desc:	Remedial Investigation
Project Refer Name:	

Map Key	Number of Records	Direction	Distance (mi/ft)	Elev/Diff (ft)	Site	DB
<hr/>						
End Date:		2014-12-16 00:00:00				
End Status:		ACT				
Operable Unit ID:		1208514				
Operable Unit:		01				
Operable Unit Desc:		Remedial Program				
Code Name:		Remedial Investigation				
Project Code:		25				
Project Desc:						
Project Refer Name:						
End Date:		2014-12-23 00:00:00				
End Status:		ACT				
Operable Unit ID:		1208514				
Operable Unit:		01				
Operable Unit Desc:		Remedial Program				
Code Name:		Certificate of Completion				
Project Code:		04				
Project Desc:		Remedial Design				
Project Refer Name:		IRM				
End Date:		2012-12-19 00:00:00				
End Status:		ACT				
Operable Unit ID:		1213770				
Operable Unit:		01A				
Operable Unit Desc:		Excavation of Contaminated Soils:				
Code Name:		Remedial Design				
Project Code:		05				
Project Desc:		Remedial Action				
Project Refer Name:						
End Date:		2014-12-23 00:00:00				
End Status:		ACT				
Operable Unit ID:		1213770				
Operable Unit:		01A				
Operable Unit Desc:		Excavation of Contaminated Soils:				
Code Name:		Remedial Action				
<hr/>						
<u>Environmental Remediation</u>						
Operable Unit:		01A				
Contaminants:		1,2,4-trimethylbenzene, benzene, ethylbenzene, naphthalene, toluene, xylene (mixed)				
Operable Unit:		01				
Contaminants:		1,2,4-trimethylbenzene, benzene, ethylbenzene, naphthalene, toluene, xylene (mixed)				
Operable Unit:		00				
Contaminants:		1,2,4-trimethylbenzene, benzene, ethylbenzene, naphthalene, toluene, xylene (mixed)				

46	9 of 11	WSW	0.19 / 996.64	659.74 / 16	CONVENTUS BUILDING 1001 MAIN STREET BUFFALO NY 14203	AST
<hr/>						
Site ID:	563710			Expiry:	02/12/2028	
Site Status:	Active			County:	Erie	
Program No:	9-601759			UTM X:	184127.50990	
Program Type Code:	PBS			UTM Y:	4757091.87608	
Program Type Desc:	Petroleum Bulk Storage Program					
Site Type:	Apartment Building/Office Building					

Tank Information

Prog No:	9-601759	UDC Ind:	0
Tank ID:	274176	Red Tag Start Date:	
Tank No:	A00052928	Red Tag End Date:	
Tank Status:	1	Tank Last Test:	
Tank Status Desc:	In Service	Tank Next Test Due:	

Map Key	Number of Records	Direction	Distance (mi/ft)	Elev/Diff (ft)	Site	DB
Tank Type:	01				Test Method:	-
Tank Type Desc:	Steel/Carbon Steel/Iron				Line Last Test Due:	
Install Date:	02/01/2014				Next Line Test Due:	
Close Date:					Line Test Method:	-
Tk Out of Serv Dt:					Class A Operator:	
Capacity (Gal):	150				Class B Operator:	
Registered:	True				Modified by:	PTDIEZ
Tank Model:					Last Modified:	09/09/2022
Pipe Model:						
Tank Location:	2					
Tank Location Desc:	Aboveground-contact w/ impervious barrier					
Category:	2					
Category Desc:	Category 2 means a tank which was installed from December 27, 1986 through October 11, 2015					
Subpart:	4					
Subpart Desc:	Subpart 4 contains requirements for ASTs (aboveground storage tanks).					
Tank Owner Name:	ADAM VAN HISE					
Tank Owner Address:	707 WESTCHESTER AVE. WHITE PLAINS, NY. 10604					

Material Information

Material Name: Diesel (E-Gen)
Percent: 100.00

Equipment Information

Equipment: I02
Code Name: High Level Alarm
Type: Overfill

Equipment: C01
Code Name: Aboveground
Type: Pipe Location

Equipment: F01
Code Name: Painted/Asphalt Coating
Type: Pipe External Protection

Equipment: J01
Code Name: Pressurized Dispenser
Type: Dispenser

Equipment: G04
Code Name: Double-Walled (Underground)
Type: Tank Secondary Containment

Equipment: E00
Code Name: None
Type: Piping Secondary Containment

Equipment: L01
Code Name: Interstitial - Electronic Monitoring
Type: Piping Leak Detection

Equipment: B01
Code Name: Painted/Asphalt Coating
Type: Tank External Protection

Equipment: D01
Code Name: Steel/Carbon Steel/Iron
Type: Pipe Type

Equipment: H01
Code Name: Interstitial - Electronic Monitoring
Type: Tank Leak Detection

Equipment: A00
Code Name: None

Map Key	Number of Records	Direction	Distance (mi/ft)	Elev/Diff (ft)	Site	DB
---------	-------------------	-----------	------------------	----------------	------	----

Type: Tank Internal Protection

Equipment: K00
Code Name: None
Type: Spill Prevention

Tank Information

Prog No:	9-601759	UDC Ind:	0
Tank ID:	274177	Red Tag Start Date:	
Tank No:	A00052930	Red Tag End Date:	
Tank Status:	1	Tank Last Test:	
Tank Status Desc:	In Service	Tank Next Test Due:	
Tank Type:	01	Test Method:	-
Tank Type Desc:	Steel/Carbon Steel/Iron	Line Last Test Due:	
Install Date:	02/01/2014	Next Line Test Due:	
Close Date:		Line Test Method:	-
Tk Out of Serv Dt:		Class A Operator:	
Capacity (Gal):	150	Class B Operator:	
Registered:	True	Modified by:	PTDIEZ
Tank Model:		Last Modified:	09/09/2022
Pipe Model:			
Tank Location:	2		
Tank Location Desc:	Aboveground-contact w/ impervious barrier		
Category:	2		
Category Desc:	Category 2 means a tank which was installed from December 27, 1986 through October 11, 2015		
Subpart:	4		
Subpart Desc:	Subpart 4 contains requirements for ASTs (aboveground storage tanks).		
Tank Owner Name:	ADAM VAN HISE		
Tank Owner Address:	707 WESTCHESTER AVE. WHITE PLAINS, NY. 10604		

Material Information

Material Name: Diesel (E-Gen)
Percent: 100.00

Equipment Information

Equipment: A00
Code Name: None
Type: Tank Internal Protection

Equipment: B01
Code Name: Painted/Asphalt Coating
Type: Tank External Protection

Equipment: K00
Code Name: None
Type: Spill Prevention

Equipment: E00
Code Name: None
Type: Piping Secondary Containment

Equipment: G04
Code Name: Double-Walled (Underground)
Type: Tank Secondary Containment

Equipment: C01
Code Name: Aboveground
Type: Pipe Location

Equipment: D01
Code Name: Steel/Carbon Steel/Iron
Type: Pipe Type

Map Key	Number of Records	Direction	Distance (mi/ft)	Elev/Diff (ft)	Site	DB
Equipment:		F01				
Code Name:		Painted/Asphalt Coating				
Type:		Pipe External Protection				
Equipment:		H01				
Code Name:		Interstitial - Electronic Monitoring				
Type:		Tank Leak Detection				
Equipment:		L01				
Code Name:		Interstitial - Electronic Monitoring				
Type:		Piping Leak Detection				
Equipment:		J01				
Code Name:		Pressurized Dispenser				
Type:		Dispenser				
Equipment:		I02				
Code Name:		High Level Alarm				
Type:		Overfill				

Tank Information

Prog No:	9-601759	UDC Ind:	0
Tank ID:	274175	Red Tag Start Date:	
Tank No:	D94207	Red Tag End Date:	
Tank Status:	1	Tank Last Test:	
Tank Status Desc:	In Service	Tank Next Test Due:	
Tank Type:	01	Test Method:	-
Tank Type Desc:	Steel/Carbon Steel/Iron	Line Last Test Due:	
Install Date:	02/01/2014	Next Line Test Due:	
Close Date:		Line Test Method:	-
Tk Out of Serv Dt:		Class A Operator:	
Capacity (Gal):	2000	Class B Operator:	
Registered:	True	Modified by:	PTDIEZ
Tank Model:		Last Modified:	09/09/2022
Pipe Model:			
Tank Location:	6		
Tank Location Desc:	Aboveground in Subterranean Vault w/ access for inspections		
Category:	2		
Category Desc:	Category 2 means a tank which was installed from December 27, 1986 through October 11, 2015		
Subpart:	4		
Subpart Desc:	Subpart 4 contains requirements for ASTs (aboveground storage tanks).		
Tank Owner Name:	ADAM VAN HISE		
Tank Owner Address:	707 WESTCHESTER AVE. WHITE PLAINS, NY. 10604		

Material Information

Material Name:	Diesel (E-Gen)
Percent:	100.00

Equipment Information

Equipment:	F05
Code Name:	Jacketed
Type:	Pipe External Protection
Equipment:	D11
Code Name:	Flexible Piping
Type:	Pipe Type
Equipment:	B01
Code Name:	Painted/Asphalt Coating
Type:	Tank External Protection

Map Key	Number of Records	Direction	Distance (mi/ft)	Elev/Diff (ft)	Site	DB
Equipment: Code Name: Type:		K00 None Spill Prevention				
Equipment: Code Name: Type:		I02 High Level Alarm Overfill				
Equipment: Code Name: Type:		J01 Pressurized Dispenser Dispenser				
Equipment: Code Name: Type:		L01 Interstitial - Electronic Monitoring Piping Leak Detection				
Equipment: Code Name: Type:		G04 Double-Walled (Underground) Tank Secondary Containment				
Equipment: Code Name: Type:		E00 None Piping Secondary Containment				
Equipment: Code Name: Type:		A00 None Tank Internal Protection				
Equipment: Code Name: Type:		H01 Interstitial - Electronic Monitoring Tank Leak Detection				
Equipment: Code Name: Type:		C03 Aboveground/Underground Combination Pipe Location				

Tank Information

Prog No:	9-601759	UDC Ind:	0
Tank ID:	278165	Red Tag Start Date:	
Tank No:	A00052929	Red Tag End Date:	
Tank Status:	1	Tank Last Test:	
Tank Status Desc:	In Service	Tank Next Test Due:	
Tank Type:	01	Test Method:	-
Tank Type Desc:	Steel/Carbon Steel/Iron	Line Last Test Due:	
Install Date:	02/01/2014	Next Line Test Due:	
Close Date:		Line Test Method:	-
Tk Out of Serv Dt:		Class A Operator:	
Capacity (Gal):	150	Class B Operator:	
Registered:	True	Modified by:	PTDIEZ
Tank Model:		Last Modified:	09/09/2022
Pipe Model:			
Tank Location:	2		
Tank Location Desc:	Aboveground-contact w/ impervious barrier		
Category:	2		
Category Desc:	Category 2 means a tank which was installed from December 27, 1986 through October 11, 2015		
Subpart:	4		
Subpart Desc:	Subpart 4 contains requirements for ASTs (aboveground storage tanks).		
Tank Owner Name:	ADAM VAN HISE		
Tank Owner Address:	707 WESTCHESTER AVE. WHITE PLAINS, NY. 10604		

Material Information

Material Name:	Diesel (E-Gen)
Percent:	100.00

<i>Map Key</i>	<i>Number of Records</i>	<i>Direction</i>	<i>Distance (mi/ft)</i>	<i>Elev/Diff (ft)</i>	<i>Site</i>	<i>DB</i>
<u>Equipment Information</u>						
Equipment:		H01				
Code Name:		Interstitial - Electronic Monitoring				
Type:		Tank Leak Detection				
Equipment:		I02				
Code Name:		High Level Alarm				
Type:		Overfill				
Equipment:		B01				
Code Name:		Painted/Asphalt Coating				
Type:		Tank External Protection				
Equipment:		K00				
Code Name:		None				
Type:		Spill Prevention				
Equipment:		D01				
Code Name:		Steel/Carbon Steel/Iron				
Type:		Pipe Type				
Equipment:		C01				
Code Name:		Aboveground				
Type:		Pipe Location				
Equipment:		E00				
Code Name:		None				
Type:		Piping Secondary Containment				
Equipment:		L01				
Code Name:		Interstitial - Electronic Monitoring				
Type:		Piping Leak Detection				
Equipment:		G04				
Code Name:		Double-Walled (Underground)				
Type:		Tank Secondary Containment				
Equipment:		A00				
Code Name:		None				
Type:		Tank Internal Protection				
Equipment:		F01				
Code Name:		Painted/Asphalt Coating				
Type:		Pipe External Protection				
Equipment:		J01				
Code Name:		Pressurized Dispenser				
Type:		Dispenser				

Tank Information

Prog No:	9-601759	UDC Ind:	0
Tank ID:	274178	Red Tag Start Date:	
Tank No:	A00052963	Red Tag End Date:	
Tank Status:	1	Tank Last Test:	
Tank Status Desc:	In Service	Tank Next Test Due:	
Tank Type:	01	Test Method:	-
Tank Type Desc:	Steel/Carbon Steel/Iron	Line Last Test Due:	
Install Date:	02/01/2014	Next Line Test Due:	
Close Date:		Line Test Method:	-
Tk Out of Serv Dt:		Class A Operator:	
Capacity (Gal):	150	Class B Operator:	
Registered:	True	Modified by:	PTDIEZ
Tank Model:		Last Modified:	09/09/2022
Pipe Model:			
Tank Location:	2		

Map Key	Number of Records	Direction	Distance (mi/ft)	Elev/Diff (ft)	Site	DB
Tank Location Desc:		Aboveground-contact w/ impervious barrier				
Category:		2				
Category Desc:		Category 2 means a tank which was installed from December 27, 1986 through October 11, 2015				
Subpart:		4				
Subpart Desc:		Subpart 4 contains requirements for ASTs (aboveground storage tanks).				
Tank Owner Name:		ADAM VAN HISE				
Tank Owner Address:		707 WESTCHESTER AVE. WHITE PLAINS, NY. 10604				
<u>Material Information</u>						
Material Name:		Diesel (E-Gen)				
Percent:		100.00				
<u>Equipment Information</u>						
Equipment:		B01				
Code Name:		Painted/Asphalt Coating				
Type:		Tank External Protection				
Equipment:		H01				
Code Name:		Interstitial - Electronic Monitoring				
Type:		Tank Leak Detection				
Equipment:		K00				
Code Name:		None				
Type:		Spill Prevention				
Equipment:		I02				
Code Name:		High Level Alarm				
Type:		Overfill				
Equipment:		E00				
Code Name:		None				
Type:		Piping Secondary Containment				
Equipment:		G04				
Code Name:		Double-Walled (Underground)				
Type:		Tank Secondary Containment				
Equipment:		A00				
Code Name:		None				
Type:		Tank Internal Protection				
Equipment:		F01				
Code Name:		Painted/Asphalt Coating				
Type:		Pipe External Protection				
Equipment:		L01				
Code Name:		Interstitial - Electronic Monitoring				
Type:		Piping Leak Detection				
Equipment:		C01				
Code Name:		Aboveground				
Type:		Pipe Location				
Equipment:		D01				
Code Name:		Steel/Carbon Steel/Iron				
Type:		Pipe Type				
Equipment:		J01				
Code Name:		Pressurized Dispenser				
Type:		Dispenser				

Map Key	Number of Records	Direction	Distance (mi/ft)	Elev/Diff (ft)	Site	DB
<hr/>						
Affiliation Type:		04				
Affiliation Name:		Facility Operator				
Affiliation Sub Type:		NNN				
Company:		CONVENTUS BUILDING				
Contact Title:						
Contact Name:		SK MEDICAL MANAGEMENT, AS AGENT FOR OWNER				
Address1:						
Address2:						
City:						
State:		NY				
Zip Code:						
Country Code:		001				
Phone:		(716) 332-2142				
Phone Ext:						
Email:						
Fax:						
Affiliation Type:		01				
Affiliation Name:		Facility Owner				
Affiliation Sub Type:		E				
Company:		SEAVEST CORE BUFFALO CONVENTUS, LLC				
Contact Title:		PROPERTY MANAGER, AS AGENT FOR OWNER				
Contact Name:		ADAM VAN HISE				
Address1:		707 WESTCHESTER AVE.				
Address2:						
City:		WHITE PLAINS				
State:		NY				
Zip Code:		10604				
Country Code:		001				
Phone:		(914) 269-0910				
Phone Ext:						
Email:						
Fax:						
Affiliation Type:		11				
Affiliation Name:		Emergency Contact				
Affiliation Sub Type:		NNN				
Company:		SEAVEST CORE BUFFALO CONVENTUS				
Contact Title:		PROPERTY MANAGER				
Contact Name:		ADAM VAN HISE				
Address1:						
Address2:						
City:						
State:		NY				
Zip Code:						
Country Code:		001				
Phone:		(716) 336-2142				
Phone Ext:						
Email:						
Fax:						
Affiliation Type:		07				
Affiliation Name:		Mail Contact				
Affiliation Sub Type:		NNN				
Company:		SEAVEST CORE BUFFALO CONVENTUS LLC C/O SK MEDICAL MANAGEMENT				
Contact Title:		PROPERTY MANAGER, AS AGENT FOR OWNER				
Contact Name:		ADAM VAN HISE				
Address1:		101 W. BIG BEAVER ROAD				
Address2:		SUITE 200				
City:		TROY				
State:		MI				
Zip Code:		48084				
Country Code:		001				
Phone:		(716) 336-2142				
Phone Ext:						
Email:		ADAMVANHISE@SKMEDICALMANAGEMENT.COM				
Fax:						

Map Key	Number of Records	Direction	Distance (mi/ft)	Elev/Diff (ft)	Site	DB
46	10 of 11	WSW	0.19 / 996.64	659.74 / 16	ATHENEX INC 1001 MAIN ST STE 600 CONVENTUS BUILDING BUFFALO NY 14203	RCRA SQG

EPA Handler ID: NYR000234906
Gen Status Universe: Small Quantity Generator
Contact Name: JEFF CONTINO
Contact Address: 11342 , MAIN ST. , , CLARENCE , NY, 14031 , US
Contact Phone No and Ext: 716-867-5308
Contact Email: JCONTINO@ATHENEX.COM
Contact Country: US
County Name: ERIE
EPA Region: 02
Land Type: Private
Receive Date: 20230201
Location Latitude: 42.901153
Location Longitude: -78.86912

Violation/Evaluation Summary

Note: NO VIOLATIONS: All of the compliance records associated with this facility (EPA ID) indicate NO VIOLATIONS; Compliance Monitoring and Enforcement table dated Apr, 2024.

Evaluation Details

Evaluation Start Date: 20210902
Evaluation Type Description: COMPLIANCE EVALUATION INSPECTION
Violation Short Description:
Return to Compliance Date:
Evaluation Agency: State

Handler Summary

Importer Activity: No
Mixed Waste Generator: No
Transporter Activity: No
Transfer Facility: No
Onsite Burner Exemption: No
Furnace Exemption: No
Underground Injection Activity: No
Commercial TSD: No
Used Oil Transporter: No
Used Oil Transfer Facility: No
Used Oil Processor: No
Used Oil Refiner: No
Used Oil Burner: No
Used Oil Market Burner: No
Used Oil Spec Marketer: No

Hazardous Waste Handler Details

Sequence No: 1
Receive Date: 20180207
Handler Name: ATHENEX INC
Federal Waste Generator Code: 2
Generator Code Description: Small Quantity Generator
Source Type: Notification

Waste Code Details

Hazardous Waste Code: D001
Waste Code Description: IGNITABLE WASTE

<i>Map Key</i>	<i>Number of Records</i>	<i>Direction</i>	<i>Distance (mi/ft)</i>	<i>Elev/Diff (ft)</i>	<i>Site</i>	<i>DB</i>
Hazardous Waste Code: Waste Code Description:		D002 CORROSIVE WASTE				
Hazardous Waste Code: Waste Code Description:		D007 CHROMIUM				
Hazardous Waste Code: Waste Code Description:		D038 PYRIDINE				
Hazardous Waste Code: Waste Code Description:		F003 THE FOLLOWING SPENT NONHALOGENATED SOLVENTS: XYLENE, ACETONE, ETHYL ACETATE, ETHYL BENZENE, ETHYL ETHER, METHYL ISOBUTYL KETONE, N-BUTYL ALCOHOL, CYCLOHEXANONE, AND METHANOL; ALL SPENT SOLVENT MIXTURES/BLENDS CONTAINING, BEFORE USE, ONLY THE ABOVE SPENT NONHALOGENATED SOLVENTS; AND ALL SPENT SOLVENT MIXTURES/BLENDS CONTAINING, BEFORE USE, ONE OR MORE OF THE ABOVE NONHALOGENATED SOLVENTS, AND A TOTAL OF TEN PERCENT OR MORE (BY VOLUME) OF ONE OR MORE OF THOSE SOLVENTS LISTED IN F001, F002, F004, AND F005; AND STILL BOTTOMS FROM THE RECOVERY OF THESE SPENT SOLVENTS AND SPENT SOLVENT MIXTURES.				
Hazardous Waste Code: Waste Code Description:		F004 THE FOLLOWING SPENT NONHALOGENATED SOLVENTS: CRESOLS, CRESYLIC ACID, AND NITROBENZENE; AND THE STILL BOTTOMS FROM THE RECOVERY OF THESE SOLVENTS; ALL SPENT SOLVENT MIXTURES/BLENDS CONTAINING, BEFORE USE, A TOTAL OF TEN PERCENT OR MORE (BY VOLUME) OF ONE OR MORE OF THE ABOVE NONHALOGENATED SOLVENTS OR THOSE SOLVENTS LISTED IN F001, F002, AND F005; AND STILL BOTTOMS FROM THE RECOVERY OF THESE SPENT SOLVENTS AND SPENT SOLVENT MIXTURES.				
Hazardous Waste Code: Waste Code Description:		F005 THE FOLLOWING SPENT NONHALOGENATED SOLVENTS: TOLUENE, METHYL ETHYL KETONE, CARBON DISULFIDE, ISOBUTANOL, PYRIDINE, BENZENE, 2-ETHOXYETHANOL, AND 2-NITROPROPANE; ALL SPENT SOLVENT MIXTURES/BLENDS CONTAINING, BEFORE USE, A TOTAL OF TEN PERCENT OR MORE (BY VOLUME) OF ONE OR MORE OF THE ABOVE NONHALOGENATED SOLVENTS OR THOSE SOLVENTS LISTED IN F001, F002, OR F004; AND STILL BOTTOMS FROM THE RECOVERY OF THESE SPENT SOLVENTS AND SPENT SOLVENT MIXTURES.				
<u>Hazardous Waste Handler Details</u>						
Sequence No:		2				
Receive Date:		20210615				
Handler Name:		ATHENEX INC				
Federal Waste Generator Code:		2				
Generator Code Description:		Small Quantity Generator				
Source Type:		Notification				
<u>Waste Code Details</u>						
Hazardous Waste Code: Waste Code Description:		D001 IGNITABLE WASTE				
Hazardous Waste Code: Waste Code Description:		D002 CORROSIVE WASTE				
Hazardous Waste Code: Waste Code Description:		D005 BARIUM				
Hazardous Waste Code: Waste Code Description:		F003 THE FOLLOWING SPENT NONHALOGENATED SOLVENTS: XYLENE, ACETONE, ETHYL ACETATE, ETHYL BENZENE, ETHYL ETHER, METHYL ISOBUTYL KETONE, N-BUTYL ALCOHOL, CYCLOHEXANONE, AND METHANOL; ALL SPENT SOLVENT MIXTURES/BLENDS CONTAINING, BEFORE USE, ONLY THE ABOVE SPENT NONHALOGENATED SOLVENTS; AND ALL SPENT SOLVENT MIXTURES/BLENDS CONTAINING, BEFORE USE, ONE OR MORE OF THE ABOVE NONHALOGENATED SOLVENTS, AND A TOTAL OF TEN PERCENT OR MORE (BY VOLUME) OF ONE OR MORE OF THOSE SOLVENTS LISTED IN F001, F002, F004, AND F005; AND STILL BOTTOMS FROM THE RECOVERY OF THESE SPENT SOLVENTS AND SPENT SOLVENT MIXTURES.				
Hazardous Waste Code:		F005				

Map Key	Number of Records	Direction	Distance (mi/ft)	Elev/Diff (ft)	Site	DB
---------	-------------------	-----------	------------------	----------------	------	----

Waste Code Description:	THE FOLLOWING SPENT NONHALOGENATED SOLVENTS: TOLUENE, METHYL ETHYL KETONE, CARBON DISULFIDE, ISOBUTANOL, PYRIDINE, BENZENE, 2-ETHOXYETHANOL, AND 2-NITROPROPANE; ALL SPENT SOLVENT MIXTURES/BLENDS CONTAINING, BEFORE USE, A TOTAL OF TEN PERCENT OR MORE (BY VOLUME) OF ONE OR MORE OF THE ABOVE NONHALOGENATED SOLVENTS OR THOSE SOLVENTS LISTED IN F001, F002, OR F004; AND STILL BOTTOMS FROM THE RECOVERY OF THESE SPENT SOLVENTS AND SPENT SOLVENT MIXTURES.
--------------------------------	--

Hazardous Waste Code:	U197
Waste Code Description:	2,5-CYCLOHEXADIENE-1,4-DIONE (OR) P-BENZOQUINONE

Hazardous Waste Handler Details

Sequence No:	1
Receive Date:	20230201
Handler Name:	ATHENEX INC
Federal Waste Generator Code:	2
Generator Code Description:	Small Quantity Generator
Source Type:	Annual/Biennial Report update with Notification

Waste Code Details

Hazardous Waste Code:	B
Waste Code Description:	Incineration, heat recovery, burning. Waste management method code to be used on e-manifests only.

Hazardous Waste Code:	D001
Waste Code Description:	IGNITABLE WASTE

Hazardous Waste Code:	D002
Waste Code Description:	CORROSIVE WASTE

Hazardous Waste Code:	D005
Waste Code Description:	BARIUM

Hazardous Waste Code:	D022
Waste Code Description:	CHLOROFORM

Hazardous Waste Code:	D038
Waste Code Description:	PYRIDINE

Hazardous Waste Code:	F003
Waste Code Description:	THE FOLLOWING SPENT NONHALOGENATED SOLVENTS: XYLENE, ACETONE, ETHYL ACETATE, ETHYL BENZENE, ETHYL ETHER, METHYL ISOBUTYL KETONE, N-BUTYL ALCOHOL, CYCLOHEXANONE, AND METHANOL; ALL SPENT SOLVENT MIXTURES/BLENDS CONTAINING, BEFORE USE, ONLY THE ABOVE SPENT NONHALOGENATED SOLVENTS; AND ALL SPENT SOLVENT MIXTURES/BLENDS CONTAINING, BEFORE USE, ONE OR MORE OF THE ABOVE NONHALOGENATED SOLVENTS, AND A TOTAL OF TEN PERCENT OR MORE (BY VOLUME) OF ONE OR MORE OF THOSE SOLVENTS LISTED IN F001, F002, F004, AND F005; AND STILL BOTTOMS FROM THE RECOVERY OF THESE SPENT SOLVENTS AND SPENT SOLVENT MIXTURES.

Hazardous Waste Code:	F005
Waste Code Description:	THE FOLLOWING SPENT NONHALOGENATED SOLVENTS: TOLUENE, METHYL ETHYL KETONE, CARBON DISULFIDE, ISOBUTANOL, PYRIDINE, BENZENE, 2-ETHOXYETHANOL, AND 2-NITROPROPANE; ALL SPENT SOLVENT MIXTURES/BLENDS CONTAINING, BEFORE USE, A TOTAL OF TEN PERCENT OR MORE (BY VOLUME) OF ONE OR MORE OF THE ABOVE NONHALOGENATED SOLVENTS OR THOSE SOLVENTS LISTED IN F001, F002, OR F004; AND STILL BOTTOMS FROM THE RECOVERY OF THESE SPENT SOLVENTS AND SPENT SOLVENT MIXTURES.

Hazardous Waste Code:	T
Waste Code Description:	Chemical, physical or biological treatment. Waste management method code to be used on e-manifests only.

Hazardous Waste Code:	U218
Waste Code Description:	ETHANETHIOAMIDE (OR) THIOACETAMIDE

Owner/Operator Details

Owner/Operator Ind:	Current Operator	Street No:	1001
----------------------------	------------------	-------------------	------

Map Key	Number of Records	Direction	Distance (mi/ft)	Elev/Diff (ft)	Site	DB
Type: Name: Date Became Current: Date Ended Current: Phone: Source Type:	Other ATHENEX INC 20151030 716-427-2950 Notification				Street 1: Street 2: City: State: Country: Zip Code:	MAIN ST STE 600 CONVENTUS BUILDING BUFFALO NY US 14203
Owner/Operator Ind: Type: Name: Date Became Current: Date Ended Current: Phone: Source Type:	Current Operator Other ATHENEX INC 20151030 716-427-2950 Annual/Biennial Report update with Notification				Street No: Street 1: Street 2: City: State: Country: Zip Code:	1001 MAIN ST STE 600 CONVENTUS BUILDING BUFFALO NY US 14203
Owner/Operator Ind: Type: Name: Date Became Current: Date Ended Current: Phone: Source Type:	Current Owner Private CONVENTUS PARTNERS LLC 20150401 716-631-8000 Notification				Street No: Street 1: Street 2: City: State: Country: Zip Code:	350 ESSJAY RD WILLIAMSVILLE NY US 14221
Owner/Operator Ind: Type: Name: Date Became Current: Date Ended Current: Phone: Source Type:	Current Operator Other ATHENEX INC 20151030 716-427-2950 Notification				Street No: Street 1: Street 2: City: State: Country: Zip Code:	1001 MAIN ST SUITE 600 CONVENTUS BUILDING BUFFALO NY US 14203
Owner/Operator Ind: Type: Name: Date Became Current: Date Ended Current: Phone: Source Type:	Current Owner Private SEAVEST CORE BUFFALO CONVENTUS LLC 20180101 716-336-2142 Annual/Biennial Report update with Notification				Street No: Street 1: Street 2: City: State: Country: Zip Code:	101 W. BIG BEAVER RD. SUITE 200 TROY MI US 48084
Historical Handler Details						
Receive Dt: Generator Code Description: Handler Name:	20210615 Small Quantity Generator ATHENEX INC					
Receive Dt: Generator Code Description: Handler Name:	20180207 Small Quantity Generator ATHENEX INC					
46	11 of 11	WSW	0.19 / 996.64	659.74 / 16	CONVENTUS CONVENTUS 1001 Main Street Buffalo NY 14203	ALT FUELS
ID: Fuel Type Code: Station Phone: Expected Date: BD Blends: NG PSI: Federal Agency ID: Open Date: Hydrogen is Retail: Federal Agency: Facility Type: Dt Last Confirmed: Updated at:	165111 ELEC: Electric 888-758-4389 2020-08-11 2024-04-30 2024-04-30 00:59:30 UTC				CNG Dispenser No: CNG Site Renew Src: CNG Tot Compr Cap: CNG Storage Cap: CNG Fill Type Code: CNG PSI: CNG Vehicle Class: LNG Site Renew Src: LNG Vehicle Class: LPG Nozzle Types: Hydrogen Pressures: Hydrogen Standards: Latitude:	42.900489

Map Key	Number of Records	Direction	Distance (mi/ft)	Elev/Diff (ft)	Site	DB
<hr/>						
Access Code:	public			Longitude:	-78.868369	
Access Detail Code:						
Groups with Access Code:	Public					
Groups with Access Code Fr:	Public					
Fed Agency Name:						
Hydrogen Status Link:						
E85 Other Ethanol Blends:						
NPS Unit Name:						
Cards Accepted:						
CNG Statn Sells Renewable Na:						
LNG Statn Sells Renewable Na:						
Maximum Vehicle Class:						
RD Blended With Biodiesel:						
RD Blends:						
RD Blends French:						
RD Maximum Biodiesel Level:						
Status:	Open: The station is open.					
Owner Type Desc:						
E85 Blender Pump Desc:						
NG Fill Type Desc:						
NG Vehicle Class Desc:						
Geocode Status Desc:	The location is from a real GPS readout at the station.					
Group with Access Desc:	Publicly available to all customers.					
LPG Primary Desc:						
Intersection Directions:						
Access Days Time:	24 hours daily					
Restricted Access:						
Ev Workplace Charging:	false					

47	1 of 1	WNW	0.19 / 1,013.52	652.78 / 9	AUTOPIA INC 1176 MAIN ST BUFFALO NY 14203	RCRA NON GEN
--------------------	--------	-----	--------------------	---------------	---	-----------------

EPA Handler ID:	NYD987012838
Gen Status Universe:	No Report
Contact Name:	MICHAEL FARNSWORTH
Contact Address:	1176 , MAIN ST , , BUFFALO , NY, 14203 , US
Contact Phone No and Ext:	716-998-3052
Contact Email:	
Contact Country:	US
County Name:	ERIE
EPA Region:	02
Land Type:	Private
Receive Date:	20070101
Location Latitude:	42.905724
Location Longitude:	-78.868546

Violation/Evaluation Summary

Note:	NO VIOLATIONS: All of the compliance records associated with this facility (EPA ID) indicate NO VIOLATIONS; Compliance Monitoring and Enforcement table dated Apr, 2024.
-------	--

Evaluation Details

Evaluation Start Date:	19970709
Evaluation Type Description:	COMPLIANCE EVALUATION INSPECTION
Violation Short Description:	
Return to Compliance Date:	
Evaluation Agency:	State
Evaluation Start Date:	19950620
Evaluation Type Description:	COMPLIANCE EVALUATION INSPECTION
Violation Short Description:	
Return to Compliance Date:	
Evaluation Agency:	State

Map Key	Number of Records	Direction	Distance (mi/ft)	Elev/Diff (ft)	Site	DB
---------	----------------------	-----------	---------------------	-------------------	------	----

Handler Summary

Importer Activity:	No
Mixed Waste Generator:	No
Transporter Activity:	No
Transfer Facility:	No
Onsite Burner Exemption:	No
Furnace Exemption:	No
Underground Injection Activity:	No
Commercial TSD:	No
Used Oil Transporter:	No
Used Oil Transfer Facility:	No
Used Oil Processor:	No
Used Oil Refiner:	No
Used Oil Burner:	No
Used Oil Market Burner:	No
Used Oil Spec Marketer:	No

Hazardous Waste Handler Details

Sequence No:	1
Receive Date:	20000601
Handler Name:	AUTOPIA INC
Source Type:	Notification
Federal Waste Generator Code:	3
Generator Code Description:	Very Small Quantity Generator

Waste Code Details

Hazardous Waste Code:	D001
Waste Code Description:	IGNITABLE WASTE

Hazardous Waste Code:	F003
Waste Code Description:	THE FOLLOWING SPENT NONHALOGENATED SOLVENTS: XYLENE, ACETONE, ETHYL ACETATE, ETHYL BENZENE, ETHYL ETHER, METHYL ISOBUTYL KETONE, N-BUTYL ALCOHOL, CYCLOHEXANONE, AND METHANOL; ALL SPENT SOLVENT MIXTURES/BLENDS CONTAINING, BEFORE USE, ONLY THE ABOVE SPENT NONHALOGENATED SOLVENTS; AND ALL SPENT SOLVENT MIXTURES/BLENDS CONTAINING, BEFORE USE, ONE OR MORE OF THE ABOVE NONHALOGENATED SOLVENTS, AND A TOTAL OF TEN PERCENT OR MORE (BY VOLUME) OF ONE OR MORE OF THOSE SOLVENTS LISTED IN F001, F002, F004, AND F005; AND STILL BOTTOMS FROM THE RECOVERY OF THESE SPENT SOLVENTS AND SPENT SOLVENT MIXTURES.

Hazardous Waste Code:	F005
Waste Code Description:	THE FOLLOWING SPENT NONHALOGENATED SOLVENTS: TOLUENE, METHYL ETHYL KETONE, CARBON DISULFIDE, ISOBUTANOL, PYRIDINE, BENZENE, 2-ETHOXYETHANOL, AND 2-NITROPROPANE; ALL SPENT SOLVENT MIXTURES/BLENDS CONTAINING, BEFORE USE, A TOTAL OF TEN PERCENT OR MORE (BY VOLUME) OF ONE OR MORE OF THE ABOVE NONHALOGENATED SOLVENTS OR THOSE SOLVENTS LISTED IN F001, F002, OR F004; AND STILL BOTTOMS FROM THE RECOVERY OF THESE SPENT SOLVENTS AND SPENT SOLVENT MIXTURES.

Hazardous Waste Handler Details

Sequence No:	1
Receive Date:	20060101
Handler Name:	AUTOPIA INC
Source Type:	Implementer
Federal Waste Generator Code:	N
Generator Code Description:	Not a Generator, Verified

Hazardous Waste Handler Details

Sequence No:	2
--------------	---

Map Key	Number of Records	Direction	Distance (mi/ft)	Elev/Diff (ft)	Site	DB
Receive Date: 20070101 Handler Name: AUTOPIA INC Source Type: Implementer Federal Waste Generator Code: N Generator Code Description: Not a Generator, Verified						
<u>Owner/Operator Details</u>						
Owner/Operator Ind: Current Owner Type: Private Name: MRS SYLVIA WIESS Date Became Current: Date Ended Current: Phone: 716-836-4320 Source Type: Notification						
Street No: Street 1: 360 CLAREMONT ST Street 2: City: KENMORE State: NY Country: Zip Code: 14036						
Owner/Operator Ind: Current Owner Type: Private Name: MRS SYLVIA WIESS Date Became Current: Date Ended Current: Phone: 716-836-4320 Source Type: Implementer						
Street No: Street 1: 360 CLAREMONT ST Street 2: City: KENMORE State: NY Country: US Zip Code: 14036						
Owner/Operator Ind: Current Operator Type: Private Name: MRS SYLVIA WIESS Date Became Current: Date Ended Current: Phone: 716-836-4320 Source Type: Implementer						
Street No: Street 1: 360 CLAREMONT ST Street 2: City: KENMORE State: NY Country: US Zip Code: 14036						
<u>Historical Handler Details</u>						
Receive Dt: 20060101 Generator Code Description: Not a Generator, Verified Handler Name: AUTOPIA INC						
Receive Dt: 20000601 Generator Code Description: Very Small Quantity Generator Handler Name: AUTOPIA INC						
48	1 of 1	W	0.20 / 1,058.01	659.15 / 15	19 North Street 19 North Street Buffalo NY 14202	BROWNFIELDS
Site Code: 521040 HW Code: C915303 Program: BCP Site Class: C Site Name: 19 North Street Site Address: 19 North Street City: Buffalo Zip: 14202 County: Erie Region: 9 Town: Buffalo (c) Latitude: 42.902483333 Longitude: -78.869961111 SWIS: 1502 Acres: 0.500 Record Added: 2016-01-21 08:10:00 Record Update: 2017-12-29 13:48:00 Updated by: BXANDERS Site Code (Web): C915303 Program Type (Web): BCP						

<i>Map Key</i>	<i>Number of Records</i>	<i>Direction</i>	<i>Distance (mi/ft)</i>	<i>Elev/Diff (ft)</i>	<i>Site</i>	<i>DB</i>
Site Name (Web):		19 North Street				
Site Class (Web):		C				
Address1 (Web):		19 North Street				
Address2 (Web):						
Locality (Web):		Buffalo				
Zip Code (Web):		14202				
County (Web):		Erie				
Longitude (Web):		-78.869961111				
Latitude (Web):		42.902483333				
Site Code (GIS):		C915303				
Site Name (GIS):		19 North Street				
Program (GIS):		BCP				
Site Class (GIS):		C				
Address1 (GIS):		19 North Street				
Address2 (GIS):						
Locality (GIS):		Buffalo				
Zip Code (GIS):		14202				
County (GIS):		Erie				
Site Class Desc:		Complete: The classification used for sites where the Department has determined that remediation has been satisfactorily completed under a remedial program (i. e., State Superfund, Brownfield Cleanup Program, Environmental Restoration Program, Voluntary Cleanup Program, and RCRA Corrective Action Program). State Superfund (Registry) sites must have completed all active operation, maintenance, or monitoring requirements before they can be delisted and made class C. Non-registry sites may be made a class C after successful completion of all required construction or after a no further action remedy has been selected by the Department. These sites will be issued a Certificate of Completion (COC), but may still require ongoing maintenance and periodic certification of institutional/engineering controls (IC/ECs).				
Site Class Desc (Web):		Complete: The classification used for sites where the Department has determined that remediation has been satisfactorily completed under a remedial program (i. e., State Superfund, Brownfield Cleanup Program, Environmental Restoration Program, Voluntary Cleanup Program, and RCRA Corrective Action Program). State Superfund (Registry) sites must have completed all active operation, maintenance, or monitoring requirements before they can be delisted and made class C. Non-registry sites may be made a class C after successful completion of all required construction or after a no further action remedy has been selected by the Department. These sites will be issued a Certificate of Completion (COC), but may still require ongoing maintenance and periodic certification of institutional/engineering controls (IC/ECs).				
Assess DOH:		Remedial actions taken at the site has removed all site-related contamination. Therefore, no contact with site contaminants is expected.				

Description:

Location: The 19 North St. BCP is a 0.5 acre site located in the City of Buffalo at the intersection of North Pearl Street and North Street, near to the Buffalo Niagara Medical Campus. The 19 North St site includes parcels located at 19 North St and 23 North St. Site Features: The Site is currently vacant which formally held a small parking area in the eastern portion of the Site with grass/soil area covering the remainder of the site. The Site fronts to North Street. Current Zoning and Land Use: The Site is currently zoned as general commercial district and classified as a commercial land use. The surrounding parcels are a mix of commercial, residential and transit station zoning districts. Surrounding parcels are also a mix of commercial, residential and community service land uses. Past Use of the Site: The Phase I Environmental Site Assessment (ESA) indicated that the BCP Site was occupied by residential dwellings. By 1951, the residence at 23 North Street had become a radio station. By 1981, the residence at 19 North Street had been removed and replaced with a radio tower. In 2014 the residence at 23 North Street was demolished and the basement area backfilled. Site Geology and Hydrogeology: The Site contains fill consisting of sand and gravel, clay, brick, concrete and traces of coal. Fill thickness ranges up to 13 feet. The fill is underlain by brown silty clay and silty sand. Groundwater was observed during site investigations to be approximately 16 - 24 feet below grade. Groundwater flow direction on the site is variable due to the nature of the urban setting but is generally in the northeast direction. Bedrock was not encountered at the site and is therefore greater than 24' below ground surface. A site location map is attached as Figure 1 and a Site map is attached as Figure 2.

Assessment:

Soil and groundwater were analyzed for volatile organic compounds (VOCs), semi-volatile organic compounds (SVOCs), metals, polychlorinated biphenyls (PCBs) and pesticides. Based upon the investigations performed, the primary contaminants include polycyclic aromatic hydrocarbons (PAHs), pesticides and several metals (lead, mercury, zinc and selenium) in soil/fill. Refer Table 1 for soil/fill concentration data. No VOCs or PCBs were detected in the soil/fill on the site. For groundwater, minor detections of Volatile Organic Compounds (VOCs) for 1,2,4-Trimethylbenzene, 1,3,5-Trimethylbenzene and p-Isopropyltoluene were detected above groundwater standards in one well on only one occasion. These compounds were non-detect on subsequent sampling events. No exceedances of groundwater standards were found on site for Semi-volatile Organic Compounds (SVOCs), PCBs or pesticides. Several metals were detected at various times above groundwater standards that included iron, magnesium, manganese and sodium. These metal concentrations are typical of local groundwater conditions and are not a site concern. The City of Buffalo prohibits the use of groundwater for drinking water purposes. Refer Table 2 for groundwater sampling data. The Remedial Investigation (RI) conducted on site identified approximately 6000 cy of soil contaminated with SVOCs and metals. An Interim Remedial Measure (IRM) work plan was developed that required the excavation of all contaminated soil to unrestricted soil cleanup objectives (SCOs). The IRM was begun in July 2017 and excavation was completed in October 2017. Excavation was performed to predetermined depths as identified in the RI and IRM work plan. Approximately 12,018 tons of contaminated soil was removed and disposed off-site at a permitted facility. The site was backfilled with crushed stone meeting the requirements for unrestricted use.

Map Key	Number of Records	Direction	Distance (mi/ft)	Elev/Diff (ft)	Site	DB
---------	----------------------	-----------	---------------------	-------------------	------	----

Owner Information

Owner Op: 01
Sub Type: P02
Owner Name: Benjamin Obletz
Owner Company: 23 North Street LLC
Owner Street: 4508 Main Street
Owner Street 2:
Owner City: Amherst
Owner State: NY
Owner Zip: 14226
Country: United States of America

Owner Op: 06
Sub Type: P03
Owner Name: Benjamin Obletz
Owner Company: 23 North Street LLC
Owner Street: 4508 Main Street
Owner Street 2:
Owner City: Amherst
Owner State: NY
Owner Zip: 14226
Country: United States of America

Owner Op: 19
Sub Type: NNN
Owner Name: Carol Ann Batt
Owner Company: Buffalo & Erie County Public Library -
Owner Street: 1 Lafayette Square
Owner Street 2:
Owner City: Buffalo
Owner State: NY
Owner Zip: 14203
Country: United States of America

HW Extra Information

Dump:	False	Record Added:	2016-06-08 12:29:00
Structure:	False	Record Updated:	2017-11-20 14:52:00
Lagoon:	False	Disposal Start:	
Landfill:	False	Disposal Terminate:	
Pond:	False	Latitude:	
Dell:		Longitude:	
Updated By:	MJHINTON		

Projects Information

Project Code: 02
Project Desc: Remedial Investigation
Project Refer Name:
End Date: 2017-12-28 00:00:00
End Status: ACT
Operable Unit ID: 1270062
Operable Unit: 01
Operable Unit Desc: Remedial Program
Code Name: Remedial Investigation

Project Code: 05
Project Desc: Remedial Action
Project Refer Name:
End Date: 2017-12-28 00:00:00
End Status: ACT
Operable Unit ID: 1270062
Operable Unit: 01
Operable Unit Desc: Remedial Program
Code Name: Remedial Action

Map Key	Number of Records	Direction	Distance (mi/ft)	Elev/Diff (ft)	Site	DB
---------	-------------------	-----------	------------------	----------------	------	----

Project Code:	25
Project Desc:	
Project Refer Name:	
End Date:	2017-12-28 00:00:00
End Status:	ACT
Operable Unit ID:	1270062
Operable Unit:	01
Operable Unit Desc:	Remedial Program
Code Name:	Certificate of Completion

Environmental Remediation

Operable Unit:	00
Contaminants:	
Operable Unit:	01
Contaminants:	

49	1 of 7	WSW	0.20 / 1,065.05	658.23 / 14	GULF SERVICE STATION #176476 1038 MAIN ST BUFFALO NY 14202	RCRA NON GEN
--------------------	--------	-----	--------------------	----------------	--	-----------------

EPA Handler ID:	NYR000033134
Gen Status Universe:	No Report
Contact Name:	WILLIAM LOVELY
Contact Address:	777 , DEDHAM ST , , CANTON , NY, 02021-9118 , US
Contact Phone No and Ext:	617-828-4900
Contact Email:	
Contact Country:	US
County Name:	ERIE
EPA Region:	02
Land Type:	Private
Receive Date:	20070101
Location Latitude:	42.902078
Location Longitude:	-78.869034

Violation/Evaluation Summary

Note:	NO RECORDS: As of Apr 2024, there are no Compliance Monitoring and Enforcement (violation) records associated with this facility (EPA ID).
-------	--

Handler Summary

Importer Activity:	No
Mixed Waste Generator:	No
Transporter Activity:	No
Transfer Facility:	No
Onsite Burner Exemption:	No
Furnace Exemption:	No
Underground Injection Activity:	No
Commercial TSD:	No
Used Oil Transporter:	No
Used Oil Transfer Facility:	No
Used Oil Processor:	No
Used Oil Refiner:	No
Used Oil Burner:	No
Used Oil Market Burner:	No
Used Oil Spec Marketer:	No

Hazardous Waste Handler Details

Sequence No:	1
--------------	---

Map Key	Number of Records	Direction	Distance (mi/ft)	Elev/Diff (ft)	Site	DB
---------	-------------------	-----------	------------------	----------------	------	----

Receive Date: 19961212
Handler Name: GULF SERVICE STATION #176476
Source Type: Notification
Federal Waste Generator Code: 3
Generator Code Description: Very Small Quantity Generator

Waste Code Details

Hazardous Waste Code: D001
Waste Code Description: IGNITABLE WASTE

Hazardous Waste Code: D018
Waste Code Description: BENZENE

Hazardous Waste Handler Details

Sequence No: 1
Receive Date: 19980304
Handler Name: GULF SERVICE STATION #176476
Source Type: Annual/Biennial Report
Federal Waste Generator Code: 1
Generator Code Description: Large Quantity Generator

Hazardous Waste Handler Details

Sequence No: 1
Receive Date: 20060101
Handler Name: GULF SERVICE STATION #176476
Source Type: Implementer
Federal Waste Generator Code: N
Generator Code Description: Not a Generator, Verified

Hazardous Waste Handler Details

Sequence No: 2
Receive Date: 20070101
Handler Name: GULF SERVICE STATION #176476
Source Type: Implementer
Federal Waste Generator Code: N
Generator Code Description: Not a Generator, Verified

Owner/Operator Details

Owner/Operator Ind: Current Owner
Type: Private
Name: CUMBERLAND FARMS INC
Date Became Current:
Date Ended Current:
Phone: 617-828-4900
Source Type: Implementer

Street No:
Street 1: 777 DEDHAM ST
Street 2:
City: CANTON
State: MA
Country: US
Zip Code: 02021-9118

Owner/Operator Ind: Current Owner
Type: Private
Name: CUMBERLAND FARMS INC
Date Became Current:
Date Ended Current:
Phone: 617-828-4900
Source Type: Notification

Street No:
Street 1: 777 DEDHAM ST
Street 2:
City: CANTON
State: MA
Country:
Zip Code: 02021-9118

Owner/Operator Ind: Current Operator
Type: Private
Name: CUMBERLAND FARMS INC
Date Became Current:

Street No:
Street 1: 777 DEDHAM ST
Street 2:
City: CANTON

Map Key	Number of Records	Direction	Distance (mi/ft)	Elev/Diff (ft)	Site	DB
---------	-------------------	-----------	------------------	----------------	------	----

Date Ended Current:				State:	MA	
Phone:	617-828-4900			Country:	US	
Source Type:	Implementer			Zip Code:	02021-9118	

Historical Handler Details

Receive Dt:	20060101
Generator Code Description:	Not a Generator, Verified
Handler Name:	GULF SERVICE STATION #176476

Receive Dt:	19980304
Generator Code Description:	Large Quantity Generator
Handler Name:	GULF SERVICE STATION #176476

Receive Dt:	19961212
Generator Code Description:	Very Small Quantity Generator
Handler Name:	GULF SERVICE STATION #176476

49	2 of 7	WSW	0.20 / 1,065.05	658.23 / 14	CUMBERLAND FARMS #176476 1038 MAIN ST Buffalo NY 14202	UST
--------------------	--------	-----	-----------------	-------------	--	-----

Site ID:	53097	Expiry:	N/A
Site Status:	Unregulated/Closed	County:	Erie
Program No:	9-222690	UTM X:	184103.19061
Program Type Code:	PBS	UTM Y:	4757199.94531
Program Type Desc:	Petroleum Bulk Storage Program		
Site Type:	Retail Gasoline Sales		

Tank Information

Prog No:	9-222690	UDC Ind:	1
Tank ID:	164355	Red Tag Start Date:	
Tank No:	1	Red Tag End Date:	
Tank Status:	3	Tank Last Test:	10/01/1994
Tank Status Desc:	Closed - Removed	Tank Next Test Due:	
Tank Type:	01	Test Method:	14
Tank Type Desc:	Steel/Carbon Steel/Iron	Date Tested:	
Install Date:	04/01/1977	Next Test:	
Close Date:	01/01/1997	Line Last Test Due:	
Tk Out of Serv Dt:		Next Line Test Due:	
Capacity (Gal):	8000	Line Test Method:	
Registered:	True	Modified by:	MJGRIFFI
Tank Model:		Last Modified:	05/09/2022
Pipe Model:			
Tank Location:	5		
Tank Location Desc:	Underground		
Category:	1		
Category Desc:	Category 1 means a tank which was installed before December 27, 1986		
Subpart:			
Subpart Desc:			
Class A Operator:			
Class B Operator:			
Tank Owner Name:			
Tank Owner Address:			

Material Information

Material Name:	gasoline
Percent:	100.00

Equipment Information

Map Key	Number of Records	Direction	Distance (mi/ft)	Elev/Diff (ft)	Site	DB
Equipment: Code Name: Type:		J01 Pressurized Dispenser Dispenser				
Equipment: Code Name: Type:		B00 None Tank External Protection				
Equipment: Code Name: Type:		D02 Galvanized Steel Pipe Type				
Equipment: Code Name: Type:		C00 No Piping Pipe Location				
Equipment: Code Name: Type:		H03 Vapor Well Tank Leak Detection				
Equipment: Code Name: Type:		A00 None Tank Internal Protection				
Equipment: Code Name: Type:		I00 None Overfill				
Equipment: Code Name: Type:		F00 None Pipe External Protection				
Equipment: Code Name: Type:		G00 None Tank Secondary Containment				

Tank Information

Prog No:	9-222690	UDC Ind:	1
Tank ID:	164357	Red Tag Start Date:	
Tank No:	3	Red Tag End Date:	
Tank Status:	3	Tank Last Test:	10/01/1994
Tank Status Desc:	Closed - Removed	Tank Next Test Due:	
Tank Type:	01	Test Method:	14
Tank Type Desc:	Steel/Carbon Steel/Iron	Date Tested:	
Install Date:	04/01/1954	Next Test:	
Close Date:	02/01/1997	Line Last Test Due:	
Tk Out of Serv Dt:		Next Line Test Due:	
Capacity (Gal):	550	Line Test Method:	
Registered:	True	Modified by:	MJGRIFFI
Tank Model:		Last Modified:	05/09/2022
Pipe Model:			
Tank Location:	5		
Tank Location Desc:	Underground		
Category:	1		
Category Desc:	Category 1 means a tank which was installed before December 27, 1986		
Subpart:			
Subpart Desc:			
Class A Operator:			
Class B Operator:			
Tank Owner Name:			
Tank Owner Address:			

Material Information

Material Name:	other
Percent:	100.00

Map Key	Number of Records	Direction	Distance (mi/ft)	Elev/Diff (ft)	Site	DB
---------	----------------------	-----------	---------------------	-------------------	------	----

Equipment Information

Equipment:	I00
Code Name:	None
Type:	Overfill
Equipment:	B00
Code Name:	None
Type:	Tank External Protection
Equipment:	H00
Code Name:	None
Type:	Tank Leak Detection
Equipment:	C00
Code Name:	No Piping
Type:	Pipe Location
Equipment:	D02
Code Name:	Galvanized Steel
Type:	Pipe Type
Equipment:	G00
Code Name:	None
Type:	Tank Secondary Containment
Equipment:	F00
Code Name:	None
Type:	Pipe External Protection
Equipment:	A00
Code Name:	None
Type:	Tank Internal Protection
Equipment:	J02
Code Name:	Suction Dispenser
Type:	Dispenser

Tank Information

Prog No:	9-222690	UDC Ind:	1
Tank ID:	164356	Red Tag Start Date:	
Tank No:	2	Red Tag End Date:	
Tank Status:	3	Tank Last Test:	10/01/1994
Tank Status Desc:	Closed - Removed	Tank Next Test Due:	
Tank Type:	01	Test Method:	14
Tank Type Desc:	Steel/Carbon Steel/Iron	Date Tested:	
Install Date:	04/01/1977	Next Test:	
Close Date:	02/01/1997	Line Last Test Due:	
Tk Out of Serv Dt:		Next Line Test Due:	
Capacity (Gal):	8000	Line Test Method:	
Registered:	True	Modified by:	MJGRIFFI
Tank Model:		Last Modified:	05/09/2022
Pipe Model:			
Tank Location:	5		
Tank Location Desc:	Underground		
Category:	1		
Category Desc:	Category 1 means a tank which was installed before December 27, 1986		
Subpart:			
Subpart Desc:			
Class A Operator:			
Class B Operator:			
Tank Owner Name:			
Tank Owner Address:			

Map Key	Number of Records	Direction	Distance (mi/ft)	Elev/Diff (ft)	Site	DB
---------	----------------------	-----------	---------------------	-------------------	------	----

Material Information

Material Name: gasoline
Percent: 100.00

Equipment Information

Equipment: G00
Code Name: None
Type: Tank Secondary Containment

Equipment: A00
Code Name: None
Type: Tank Internal Protection

Equipment: D02
Code Name: Galvanized Steel
Type: Pipe Type

Equipment: C00
Code Name: No Piping
Type: Pipe Location

Equipment: J01
Code Name: Pressurized Dispenser
Type: Dispenser

Equipment: B00
Code Name: None
Type: Tank External Protection

Equipment: H03
Code Name: Vapor Well
Type: Tank Leak Detection

Equipment: I00
Code Name: None
Type: Overfill

Equipment: F00
Code Name: None
Type: Pipe External Protection

Affiliation Information

Affiliation Type: 04
Affiliation Name: Facility Operator
Affiliation Sub Type: NNN
Company: CUMBERLAND FARMS #176476
Contact Title:
Contact Name: MANAGER
Address1:
Address2:
City:
State: NN
Zip Code:
Country Code: 001
Phone: (716) 886-9043
Phone Ext:
Email:
Fax:

Affiliation Type: 11
Affiliation Name: Emergency Contact
Affiliation Sub Type: NNN
Company: CUMBERLAND FARMS, INC.

Map Key	Number of Records	Direction	Distance (mi/ft)	Elev/Diff (ft)	Site	DB
<hr/>						
Contact Title:						
Contact Name:		CUMBERLAND FARMS, INC.				
Address1:						
Address2:						
City:						
State:		NN				
Zip Code:						
Country Code:		999				
Phone:		(781) 828-4900				
Phone Ext:						
Email:						
Fax:						
Affiliation Type:		01				
Affiliation Name:		Facility Owner				
Affiliation Sub Type:		E				
Company:		CUMBERLAND FARMS, INC.				
Contact Title:						
Contact Name:						
Address1:		777 DEDHAM STREET				
Address2:						
City:		CANTON				
State:		MA				
Zip Code:		02021				
Country Code:		001				
Phone:		(617) 828-4912				
Phone Ext:						
Email:						
Fax:						
Affiliation Type:		07				
Affiliation Name:		Mail Contact				
Affiliation Sub Type:		NNN				
Company:		CUMBERLAND FARMS INC				
Contact Title:						
Contact Name:		LORAIN HIGGINS				
Address1:		777 DEDHAM ST				
Address2:						
City:		CANTON				
State:		MA				
Zip Code:		02021				
Country Code:		001				
Phone:		(617) 828-4900				
Phone Ext:						
Email:						
Fax:						
<hr/>						
49	3 of 7	WSW	0.20 / 1,065.05	658.23 / 14	CUMBERLAND FARMS/GULF 1038 MAIN STREET BUFFALO NY	NY SPILLS
<hr/>						
Spill No:		9311640		UST Trust:		False
Site ID:		71679		Spill Date:		12/30/1993 12:00:00 AM
DER Facility ID:		67798		Received Date:		12/30/1993 09:04:00 AM
CID:				CAC Date:		07/01/1994 12:00:00 AM
Program Type:		ER		Insp Date:		
SWIS Code:		1502		Close Date:		07/01/1994 12:00:00 AM
Water Body:				Create Date:		12/30/1993 12:00:00 AM
Class:		D5		Update Date:		09/28/2000 12:00:00 AM
Meets Std:		True		DEC Region:		9
Penalty:		False		Lead DEC:		SORGI
REM Phase:		0		After Hours:		False
County:		Erie				
Contributing Factor:		Unknown				
Reported by:		Other				
Referred to:						
Source:		Gasoline Station or other PBS Facility				
Source File:		NYSDEC - Environmental Remediation Data Files - Spill Data				

Map Key	Number of Records	Direction	Distance (mi/ft)	Elev/Diff (ft)	Site	DB
---------	-------------------	-----------	------------------	----------------	------	----

Caller Remark:

"SOIL SAMPLING FOUND LEAD, NO BTEX"

DEC Remark:

"Prior to Sept, 2004 data translation this spill Lead_DEC Field was MJS 02/14/94: LETTER TO RP REQUESTING SUBSURFACE INVESTIGATION REPORT. 02/23/94: MJS/KEVIN MCCABE, CUMBERLAND FARMS/TELECON - HE STATES THAT NO FREE PRODUCT WAS FOUND IN BORINGS. HE WILL FORWARD A LETTER TO THAT EFFECT AND ANY FIELD DATA HE CAN OBTAIN. 04/06/94: MJS RECEIVED BORING LOGS AND SITE MAP FROM CONSULTANT. GW AT APPROX. 25' BELOW GRADE. LOW P.I.D. READINGS IN BORINGS #2, #3 JUST ABOVE WATER TABLE. 04/07/94: MJS SENT LETTER TO RP ADVISING THAT DEC REQUIRES GROUNDWATER SAMPLING. 06/01/94: RECEIVED REPORT FROM GES INC. NO BTEX FOUND IN WELLS. LEAD FOUND ABOVE GW STANDARDS. NO FURTHER ACTION BY SPILL UNIT REQUIRED. COPY OF REPORT TO BE PASSED ON TO DOW FOR FOLLOWUP ON LEAD PROBLEM. 07/01/94: RECEIVED REPORT FROM GES INC. NO BTEX FOUND IN WELLS. LEAD FOUND ABOVE GW STANDARDS. NO FURTHER ACTION BY SPILL UNIT REQUIRED. COPY OF REPORT TO BE PASSED ON TO DOW FOR FOLLOWUP ON LEAD PROBLEM. "

Material Information

OP Unit ID:	993656	Med Ind Air:	False
OU:	01	Med GW:	False
Material ID:	390666	Med SW:	False
CAS No:		Med DW:	False
Material Family:	Petroleum	Med Sewer:	False
Quantity:	.00	Med Surf:	False
Units:	L	Med Subway:	False
Recovered:	.00	Med Utility:	False
Med Soil:	True	Oxygenate:	
Med Air:	False		
Material Code:	0009		
Material Name:	gasoline		

Spiller Information

Spiller Name:	
Spiller Company:	CUMBERLAND FARMS/GULF
Spiller Address:	777 DEDHAM STREET
Spiller City:	CANTON
Spiller State:	MA
Spiller Zip:	02021
Spiller Country:	001
Contact Name:	
Contact Phone:	
Contact Ext:	
Latitude:	42.902002290
Longitude:	-78.869178900

49	4 of7	WSW	0.20 / 1,065.05	658.23 / 14	CUMBERLAND FARMS 1038 MAIN STREET BUFFALO NY	NY SPILLS
Spill No:	9613078	UST Trust:	True			
Site ID:	71680	Spill Date:	02/04/1997 12:00:00 PM			
DER Facility ID:	67798	Received Date:	02/04/1997 01:10:00 PM			
CID:	351	CAC Date:	03/14/1997 12:00:00 AM			
Program Type:	ER	Insp Date:	02/07/1997 12:00:00 AM			
SWIS Code:	1502	Close Date:	03/17/1997 12:00:00 AM			
Water Body:		Create Date:	02/04/1997 12:00:00 AM			
Class:	C3	Update Date:	04/24/1997 12:00:00 AM			
Meets Std:	True	DEC Region:	9			
Penalty:	False	Lead DEC:	COOKE			
REM Phase:	0	After Hours:	False			
County:	Erie					
Contributing Factor:	Equipment Failure					
Reported by:	Tank Tester					

Map Key	Number of Records	Direction	Distance (mi/ft)	Elev/Diff (ft)	Site	DB
---------	-------------------	-----------	------------------	----------------	------	----

Referred to:
Source: Gasoline Station or other PBS Facility
Source File: NYSDEC - Environmental Remediation Data Files - Spill Data

Caller Remark:

"2 - 8K TANKS BEING REMOVED BY NATURE'S WAY BY CUMBERLAND THROUGH GESERVICES SOIL CONTAMINATION FOUND UNDER SERVICE ISLAND ALONG MAIN STREET SIDE. NO FREE PRODUCT FOUND. SPILL FAXED FROM REGION 9 ON 02/04/97"

DEC Remark:

"Prior to Sept, 2004 data translation this spill Lead_DEC Field was JDC 2/4/97: JDC ON SITE AND MET W/ BOB DRABOT, GES MINOR CONTAMINATION TO SERVICE ISLAND AREA ALONG MAIN STREET. NO FREE PRODUCT WAS OBSERVED IN ISLAND EXCAVATION. SOILS REMOVED AND STAGED ALONG BUILDING FOR DISPOSAL. 2/7/97: JDC ON SITE AND OBSERVED EXCAVATION ON WEST SIDE OF BUILDING WHERE WASTE OIL TANK WAS DISCOVERD FULL OF WASTE OILS. SAFETY CLEAN HIRED TO REMOVE WASTE OILS. CONTAMINATED SOILS WILL BE DISPOSED OF SEPARATELY. 3/17/97: REVIEWED CLOSURE REPORT AND FOUND POST TEST AND DISPOSAL INFORMATION SATISFACTORY. POST TEST INDICATED NO VIOLATIONS OF STARS, SITE WILL BE CLOSED, SENT LETTER STATING SAME. "

Material Information

OP Unit ID:	1040734	Med Ind Air:	False
OU:	01	Med GW:	False
Material ID:	566737	Med SW:	False
CAS No:		Med DW:	False
Material Family:	Petroleum	Med Sewer:	False
Quantity:	.00	Med Surf:	False
Units:	G	Med Subway:	False
Recovered:	.00	Med Utility:	False
Med Soil:	True	Oxygenate:	
Med Air:	False		
Material Code:	0009		
Material Name:	gasoline		

Spiller Information

Spiller Name:	BILL LOVELY
Spiller Company:	CUMBERLAND FARMS
Spiller Address:	727 DEDHAM STREET
Spiller City:	CANTON
Spiller State:	MA
Spiller Zip:	02021-9118
Spiller Country:	001
Contact Name:	
Contact Phone:	
Contact Ext:	
Latitude:	42.902002290
Longitude:	-78.869178900

49	5 of 7	WSW	0.20 / 1,065.05	658.23 / 14	ARG TRUCKING 1038 MAIN STREET BUFFALO NY	LST
Spill No:	8803956	REM Phase:	0			
Site ID:	71678	UST Trust:	True			
DER Facility ID:	67798	Spill Date:	08/04/1988 06:00:00 PM			
CID:		Rcvd Date:	08/04/1988 06:21:00 PM			
Program Type:	ER	CAC Date:	08/08/1988 12:00:00 AM			
SWIS Code:	1502	Insp Date:	08/04/1988 12:00:00 AM			
Contribute Factor:	Tank Overfill	Close Date:	08/08/1988 12:00:00 AM			
Water Body:		Create Date:	08/08/1988 12:00:00 AM			
Class:	C3	Update Date:	07/26/2000 12:00:00 AM			
Meets Std:	True	DEC Region:	9			
Penalty:	False	Lead DEC:	LEARY			
County:	Erie	After Hours:	True			

Map Key	Number of Records	Direction	Distance (mi/ft)	Elev/Diff (ft)	Site	DB
---------	-------------------	-----------	------------------	----------------	------	----

Referred to:
Reported by: Citizen
Source: Gasoline Station or other PBS Facility
Source File: NYSDEC - Environmental Remediation Data Files - Spill Data

Caller Remark:

"OVERFILLED TANK"

Dec Remark:

"Prior to Sept, 2004 data translation this spill Lead_DEC Field was RNL 08/04/88: RNL SITE INSP., GASOLINE SPILLED AND FLUSHED BY BUFFALO FD, FURTHER CLEANUP NOT POSSIBLE, SPILLER MADE NO ATTEMPT TO CLEANUP. 08/08/88: RNL LETTER 08/08/88 TO SPILLER, REQUIRES CLEANUP FOR FUTURE SPILLS. "

Material Information

OP Unit ID:	921125	Med in Air:	False
OU:	01	Med GW:	False
Material ID:	459476	Med SW:	False
CAS No:		Med DW:	False
Material Family:	Petroleum	Med Sewer:	False
Quantity:	50.00	Med Surf:	False
Units:	G	Med Subway:	False
Recovered:	25.00	Med Utility:	False
Med Soil:	True	Oxygenate:	
Med Air:	False		
Material Code:	0009		
Material Name:	gasoline		

Spiller Information

Spiller Name:
Spiller Company: ARG TRUCKING
Spiller Address: 122 COOPER AVENUE
Spiller City: TONAWANDA
Spiller State: NY
Spiller Zip: 14150
Spiller Country: 001
Contact Name:
Contact Phone:
Contact Ext:
Latitude: 42.902002290
Longitude: -78.869178900

49	6 of 7	WSW	0.20 / 1,065.05	658.23 / 14	A.R.G. TRUCKING CO. MAIN AND NORTH ST. BUFFALO NY	LST
--------------------	--------	-----	--------------------	----------------	---	-----

Spill No:	8607168	REM Phase:	0
Site ID:	193501	UST Trust:	False
DER Facility ID:	161329	Spill Date:	02/24/1987 10:00:00 AM
CID:		Rcvd Date:	02/24/1987 04:19:00 PM
Program Type:	ER	CAC Date:	02/24/1987 12:00:00 AM
SWIS Code:	1502	Insp Date:	
Contribute Factor:	Tank Overfill	Close Date:	02/24/1987 12:00:00 AM
Water Body:		Create Date:	02/24/1987 12:00:00 AM
Class:		Update Date:	12/02/2003 12:00:00 AM
Meets Std:	True	DEC Region:	9
Penalty:	False	Lead DEC:	ROSS
County:	Erie	After Hours:	False
Referred to:			
Reported by:	Responsible Party		
Source:	Tank Truck		
Source File:	NYSDEC - Environmental Remediation Data Files - Spill Data		

Map Key	Number of Records	Direction	Distance (mi/ft)	Elev/Diff (ft)	Site	DB
---------	----------------------	-----------	---------------------	-------------------	------	----

Caller Remark:

"SPILL OCCURED AND NSI GAS STATION"

Dec Remark:

"Prior to Sept, 2004 data translation this spill Lead_DEC Field was LQR // : F.D. FLSHED TO SEWER. "

Material Information

OP Unit ID:	903852	Med in Air:	False
OU:	01	Med GW:	False
Material ID:	472690	Med SW:	False
CAS No:		Med DW:	False
Material Family:	Petroleum	Med Sewer:	True
Quantity:	30.00	Med Surf:	False
Units:	G	Med Subway:	False
Recovered:	.00	Med Utility:	False
Med Soil:	False	Oxygenate:	
Med Air:	False		
Material Code:	0009		
Material Name:	gasoline		

Spiller Information

Spiller Name:	
Spiller Company:	A.R.G. TRUCKING CO.
Spiller Address:	
Spiller City:	TONAWANDA
Spiller State:	ZZ
Spiller Zip:	
Spiller Country:	001
Contact Name:	
Contact Phone:	
Contact Ext:	
Latitude:	42.902196961
Longitude:	-78.868970957

49	7 of 7	WSW	0.20 / 1,065.05	658.23 / 14	NIRELLI'S GULF STATION 1038 MAIN & NORTH BUFFALO NY	LST
--------------------	--------	-----	--------------------	----------------	---	-----

Spill No:	8808014	REM Phase:	0
Site ID:	168845	UST Trust:	True
DER Facility ID:	142195	Spill Date:	01/03/1989 12:00:00 PM
CID:		Rcvd Date:	01/05/1989 12:03:00 PM
Program Type:	ER	CAC Date:	10/02/1989 12:00:00 AM
SWIS Code:	1502	Insp Date:	06/08/1989 12:00:00 AM
Contribute Factor:	Tank Failure	Close Date:	10/02/1989 12:00:00 AM
Water Body:		Create Date:	10/02/1989 12:00:00 AM
Class:		Update Date:	10/05/1989 12:00:00 AM
Meets Std:	True	DEC Region:	9
Penalty:	False	Lead DEC:	PRINGLE
County:	Erie	After Hours:	False
Referred to:			
Reported by:	Affected Persons		
Source:	Gasoline Station or other PBS Facility		
Source File:	NYSDEC - Environmental Remediation Data Files - Spill Data		

Caller Remark:

"LEAK AT GAS STATION CAUSED FUMES TO ENTER BASEMENT OF BRYANT & STRATTON SCHOOL"

Dec Remark:

Map Key	Number of Records	Direction	Distance (mi/ft)	Elev/Diff (ft)	Site	DB
---------	-------------------	-----------	------------------	----------------	------	----

"Prior to Sept, 2004 data translation this spill Lead_DEC Field was MNP 01/05/89: 1/5/89 MNP INSP. GASOLINE FUMES FOUND IN BASEMENT, GULF STATION TO TEST TANKS & EXCAVATE INTERCEPTION TRENCH TO STOP FUMES FROM ENTERING BUILDING. 10/02/89: 10/2/89 MNP REVIEW OF FILE, CLEANUP & DISPOSAL SATISFACTORY, COMPLETE. "

Material Information

OP Unit ID:	923499	Med in Air:	False
OU:	01	Med GW:	True
Material ID:	559496	Med SW:	False
CAS No:		Med DW:	False
Material Family:	Petroleum	Med Sewer:	False
Quantity:	.00	Med Surf:	False
Units:	G	Med Subway:	False
Recovered:	.00	Med Utility:	False
Med Soil:	False	Oxygenate:	
Med Air:	False		
Material Code:	0009		
Material Name:	gasoline		

Spiller Information

Spiller Name:	
Spiller Company:	CUMBERLAND FARMS
Spiller Address:	777 DEDHAM
Spiller City:	CANTON
Spiller State:	OH
Spiller Zip:	02021
Spiller Country:	001
Contact Name:	
Contact Phone:	
Contact Ext:	
Latitude:	42.902002290
Longitude:	-78.869178900

Tank Test Information

Spill Tank ID:	1535058	Source:	
Tank No:		Leak Rate:	.00
Tank Size:	0	Gross Fail:	
Material:	0009	Modified by:	Spills
EPA UST:		Last Modified:	2004-10-01 04:00:45.140000000
UST:		Test Method:	00
Cause:			
Alt Test Method:	Unknown		

50	1 of9	E	0.20 / 1,081.59	677.83 / 34	DMNA STATE OF NEW YORK OMS #2 27 MASTEN AVE BUFFALO NY 14204	RCRA NON GEN
EPA Handler ID:	NYD981561673					
Gen Status Universe:	No Report					
Contact Name:						
Contact Address:	27 , MASTEN AVE , , BUFFALO , NY, 14204 , US					
Contact Phone No and Ext:						
Contact Email:						
Contact Country:	US					
County Name:	ERIE					
EPA Region:	02					
Land Type:						
Receive Date:	20070101					
Location Latitude:	42.90306					
Location Longitude:	-78.859728					

Violation/Evaluation Summary

Note: VIOLATION or UNDETERMINED: There are VIOLATION or UNDETERMINED details or records associated with this facility (EPA ID) in the Compliance Monitoring and Enforcement table dated Apr, 2024.

Violation Details

Found Violation: Yes
Citation: FR - 40 cfr 262.34
Violation Short Description: Generators - General
Violation Type: 262.A
Violation Determined Date: 19931001
Scheduled Compliance Date: 19931129
Return to Compliance: Observed
Actual Return to Compl: 19931129
Violation Responsible Agency: EPA

Enforcement Details

Enforcement Type: 120
Enforcement Type Description: WRITTEN INFORMAL
Enforcement Action Date: 19931018
Enf Disposition Status:
Disposition Status Date:
Enforcement Lead Agency: EPA
Proposed Penalty Amount:
Final Amount:
Paid Amount:

Violation Details

Found Violation: Yes
Citation: FR - 40 cfr 262.40
Violation Short Description: Generators - General
Violation Type: 262.A
Violation Determined Date: 19931001
Scheduled Compliance Date: 19931129
Return to Compliance: Observed
Actual Return to Compl: 19931129
Violation Responsible Agency: EPA

Enforcement Details

Enforcement Type: 120
Enforcement Type Description: WRITTEN INFORMAL
Enforcement Action Date: 19931018
Enf Disposition Status:
Disposition Status Date:
Enforcement Lead Agency: EPA
Proposed Penalty Amount:
Final Amount:
Paid Amount:

Evaluation Details

Evaluation Start Date: 19920915
Evaluation Type Description: COMPLIANCE EVALUATION INSPECTION
Violation Short Description: Generators - General
Return to Compliance Date: 19931129
Evaluation Agency: EPA Contractor/Grantee

Map Key	Number of Records	Direction	Distance (mi/ft)	Elev/Diff (ft)	Site	DB
---------	----------------------	-----------	---------------------	-------------------	------	----

Handler Summary

Importer Activity:	No
Mixed Waste Generator:	No
Transporter Activity:	No
Transfer Facility:	No
Onsite Burner Exemption:	No
Furnace Exemption:	No
Underground Injection Activity:	No
Commercial TSD:	No
Used Oil Transporter:	No
Used Oil Transfer Facility:	No
Used Oil Processor:	No
Used Oil Refiner:	No
Used Oil Burner:	No
Used Oil Market Burner:	No
Used Oil Spec Marketer:	No

Hazardous Waste Handler Details

Sequence No:	1
Receive Date:	19860925
Handler Name:	DMNA STATE OF NEW YORK OMS #2
Source Type:	Notification
Federal Waste Generator Code:	1
Generator Code Description:	Large Quantity Generator

Waste Code Details

Hazardous Waste Code:	X001
Waste Code Description:	DESCRIPTION

Hazardous Waste Handler Details

Sequence No:	1
Receive Date:	19920211
Handler Name:	UNITED STATES MILITARY DMNA
Source Type:	Annual/Biennial Report
Federal Waste Generator Code:	1
Generator Code Description:	Large Quantity Generator

Hazardous Waste Handler Details

Sequence No:	1
Receive Date:	19931220
Handler Name:	DMNA STATE OF NEW YORK OMS #2
Source Type:	Implementer
Federal Waste Generator Code:	N
Generator Code Description:	Not a Generator, Verified

Waste Code Details

Hazardous Waste Code:	NONE
Waste Code Description:	DESCRIPTION

Hazardous Waste Handler Details

Sequence No:	2
Receive Date:	20060101
Handler Name:	DMNA STATE OF NEW YORK OMS #2
Source Type:	Implementer

Map Key	Number of Records	Direction	Distance (mi/ft)	Elev/Diff (ft)	Site	DB
---------	-------------------	-----------	------------------	----------------	------	----

Federal Waste Generator Code: N
 Generator Code Description: Not a Generator, Verified

Hazardous Waste Handler Details

Sequence No: 3
 Receive Date: 20070101
 Handler Name: DMNA STATE OF NEW YORK OMS #2
 Source Type: Implementer
 Federal Waste Generator Code: N
 Generator Code Description: Not a Generator, Verified

Owner/Operator Details

Owner/Operator Ind:	Current Owner	Street No:	
Type:	Federal	Street 1:	NOT REQUIRED
Name:	DMNA STATE OF NY	Street 2:	
Date Became Current:		City:	NOT REQUIRED
Date Ended Current:		State:	WY
Phone:	212-555-1212	Country:	US
Source Type:	Implementer	Zip Code:	99999

Owner/Operator Ind:	Current Owner	Street No:	
Type:	Federal	Street 1:	NOT REQUIRED
Name:	DMNA STATE OF NY	Street 2:	
Date Became Current:		City:	NOT REQUIRED
Date Ended Current:		State:	WY
Phone:	212-555-1212	Country:	
Source Type:	Notification	Zip Code:	99999

Owner/Operator Ind:	Current Operator	Street No:	
Type:	Federal	Street 1:	NOT REQUIRED
Name:	DMNA STATE OF NY	Street 2:	
Date Became Current:		City:	NOT REQUIRED
Date Ended Current:		State:	WY
Phone:	212-555-1212	Country:	US
Source Type:	Implementer	Zip Code:	99999

Historical Handler Details

Receive Dt: 20060101
 Generator Code Description: Not a Generator, Verified
 Handler Name: DMNA STATE OF NEW YORK OMS #2

Receive Dt: 19931220
 Generator Code Description: Not a Generator, Verified
 Handler Name: DMNA STATE OF NEW YORK OMS #2

Receive Dt: 19920211
 Generator Code Description: Large Quantity Generator
 Handler Name: UNITED STATES MILITARY DMNA

Receive Dt: 19860925
 Generator Code Description: Large Quantity Generator
 Handler Name: DMNA STATE OF NEW YORK OMS #2

50	2 of 9	E	0.20 / 1,081.59	677.83 / 34	NYS DMNA - FMS #1 27 MASTEN AVE BUFFALO NY 14204-1097	RCRA VSQG
--------------------	--------	---	--------------------	----------------	---	-----------

EPA Handler ID: NYD981561665
 Gen Status Universe: VSG
 Contact Name: HEIDI M UNWIN
 Contact Address: 330 , OLD NISKAYUNA RD , , LATHAM , NY, 12110-2224 , US
 Contact Phone No and Ext: 518-786-4347

Map Key	Number of Records	Direction	Distance (mi/ft)	Elev/Diff (ft)	Site	DB
Contact Email:		HEIDI.UNWIN@NY.NGB.ARMY.MIL				
Contact Country:		US				
County Name:		ERIE				
EPA Region:		02				
Land Type:		State				
Receive Date:		20070101				
Location Latitude:		42.90306				
Location Longitude:		-78.859728				

Violation/Evaluation Summary

Note: VIOLATION or UNDETERMINED: There are VIOLATION or UNDETERMINED details or records associated with this facility (EPA ID) in the Compliance Monitoring and Enforcement table dated Apr, 2024.

Violation Details

Found Violation: Yes
Citation: FR - 40 cfr 262.34
Violation Short Description: Generators - General
Violation Type: 262.A
Violation Determined Date: 19931001
Scheduled Compliance Date: 19931230
Return to Compliance: Unverifiable
Actual Return to Compl: 19930510
Violation Responsible Agency: EPA

Enforcement Details

Enforcement Type: 120
Enforcement Type Description: WRITTEN INFORMAL
Enforcement Action Date: 19931203
Enf Disposition Status:
Disposition Status Date:
Enforcement Lead Agency: EPA
Proposed Penalty Amount:
Final Amount:
Paid Amount:

Violation Details

Found Violation: Yes
Citation: FR - 40 cfr 262.40
Violation Short Description: Generators - General
Violation Type: 262.A
Violation Determined Date: 19931001
Scheduled Compliance Date: 19931230
Return to Compliance: Unverifiable
Actual Return to Compl: 19930510
Violation Responsible Agency: EPA

Enforcement Details

Enforcement Type: 120
Enforcement Type Description: WRITTEN INFORMAL
Enforcement Action Date: 19931203
Enf Disposition Status:
Disposition Status Date:
Enforcement Lead Agency: EPA
Proposed Penalty Amount:
Final Amount:
Paid Amount:

Map Key	Number of Records	Direction	Distance (mi/ft)	Elev/Diff (ft)	Site	DB
---------	----------------------	-----------	---------------------	-------------------	------	----

Evaluation Details

Evaluation Start Date: 20040924
Evaluation Type Description: COMPLIANCE EVALUATION INSPECTION
Violation Short Description:
Return to Compliance Date:
Evaluation Agency: EPA

Evaluation Start Date: 19930510
Evaluation Type Description: COMPLIANCE EVALUATION INSPECTION
Violation Short Description:
Return to Compliance Date:
Evaluation Agency: EPA Contractor/Grantee

Evaluation Start Date: 19920916
Evaluation Type Description: COMPLIANCE EVALUATION INSPECTION
Violation Short Description: Generators - General
Return to Compliance Date: 19930510
Evaluation Agency: EPA Contractor/Grantee

Handler Summary

Importer Activity: No
Mixed Waste Generator: No
Transporter Activity: No
Transfer Facility: No
Onsite Burner Exemption: No
Furnace Exemption: No
Underground Injection Activity: No
Commercial TSD: No
Used Oil Transporter: No
Used Oil Transfer Facility: No
Used Oil Processor: No
Used Oil Refiner: No
Used Oil Burner: No
Used Oil Market Burner: No
Used Oil Spec Marketer: No

Hazardous Waste Handler Details

Sequence No: 1
Receive Date: 19951120
Handler Name: NYS DIV MILITARY NAVAL AFFAIRS - OMS #1
Federal Waste Generator Code: 2
Generator Code Description: Small Quantity Generator
Source Type: Notification

Waste Code Details

Hazardous Waste Code: D001
Waste Code Description: IGNITABLE WASTE

Hazardous Waste Code: D002
Waste Code Description: CORROSIVE WASTE

Hazardous Waste Code: X001
Waste Code Description: DESCRIPTION

Hazardous Waste Handler Details

Sequence No: 1
Receive Date: 20040129
Handler Name: OMS #1
Federal Waste Generator Code: 1

Map Key	Number of Records	Direction	Distance (mi/ft)	Elev/Diff (ft)	Site	DB
---------	-------------------	-----------	------------------	----------------	------	----

Generator Code Description:	Large Quantity Generator
Source Type:	Annual/Biennial Report

Waste Code Details

Hazardous Waste Code:	D001
Waste Code Description:	IGNITABLE WASTE

Hazardous Waste Code:	D008
Waste Code Description:	LEAD

Hazardous Waste Handler Details

Sequence No:	1
Receive Date:	20060904
Handler Name:	NYS DMNA - FMS #1
Federal Waste Generator Code:	2
Generator Code Description:	Small Quantity Generator
Source Type:	Implementer

Hazardous Waste Handler Details

Sequence No:	2
Receive Date:	20060905
Handler Name:	NYS DMNA - FMS #1
Federal Waste Generator Code:	3
Generator Code Description:	Very Small Quantity Generator
Source Type:	Notification

Waste Code Details

Hazardous Waste Code:	D001
Waste Code Description:	IGNITABLE WASTE

Hazardous Waste Code:	D002
Waste Code Description:	CORROSIVE WASTE

Hazardous Waste Handler Details

Sequence No:	2
Receive Date:	20070101
Handler Name:	NYS DMNA - FMS #1
Federal Waste Generator Code:	3
Generator Code Description:	Very Small Quantity Generator
Source Type:	Implementer

Owner/Operator Details

Owner/Operator Ind:	Current Owner
Type:	State
Name:	NYS DIV MILITARY NAVAL AFFAIRS
Date Became Current:	
Date Ended Current:	
Phone:	518-786-4495
Source Type:	Notification

Street No:	
Street 1:	330 OLD NISKAYUNA RD
Street 2:	
City:	LATHAM
State:	NY
Country:	
Zip Code:	12110-2224

Owner/Operator Ind:	Current Operator
Type:	State
Name:	NYS DIV MILITARY & NAVAL AFFAIRS
Date Became Current:	19791231
Date Ended Current:	
Phone:	

Street No:	
Street 1:	OLD NISKAYUNA RD
Street 2:	
City:	LATHAM
State:	NY
Country:	US

Map Key	Number of Records	Direction	Distance (mi/ft)	Elev/Diff (ft)	Site	DB
<hr/>						
Source Type:	Implementer			Zip Code:	12110-2224	
Owner/Operator Ind:	Current Operator			Street No:		
Type:	State			Street 1:		
Name:	NYS DIV OF MILITARY & NAVAL AFFAIRS			Street 2:		
Date Became Current:	20060905			City:		
Date Ended Current:				State:		
Phone:				Country:	US	
Source Type:	Notification			Zip Code:		
Owner/Operator Ind:	Current Owner			Street No:		
Type:	State			Street 1:	330 OLD NISKAYUNA RD	
Name:	NYS DIV MILITARY NAVAL AFFAIRS			Street 2:		
Date Became Current:				City:	LATHAM	
Date Ended Current:				State:	NY	
Phone:	518-786-4495			Country:	US	
Source Type:	Implementer			Zip Code:	12110-2224	
Owner/Operator Ind:	Current Owner			Street No:		
Type:	Other			Street 1:	OLD NISKAYUNA RD	
Name:	NYS DIVISION OF MILITARY & NAVAL AFFAIRS			Street 2:		
Date Became Current:	19791231			City:	LATHAM	
Date Ended Current:				State:	NY	
Phone:				Country:	US	
Source Type:	Annual/Biennial Report			Zip Code:	12110-2224	
Owner/Operator Ind:	Current Operator			Street No:		
Type:	State			Street 1:	OLD NISKAYUNA RD	
Name:	NYS DIV MILITARY & NAVAL AFFAIRS			Street 2:		
Date Became Current:	19791231			City:	LATHAM	
Date Ended Current:				State:	NY	
Phone:				Country:	US	
Source Type:	Annual/Biennial Report			Zip Code:	12110-2224	
Owner/Operator Ind:	Current Owner			Street No:		
Type:	State			Street 1:	OLD NISKAYUNA RD	
Name:	NYS DIV OF MILITARY & NAVAL AFFAIRS			Street 2:		
Date Became Current:	20060905			City:	LATHAM	
Date Ended Current:				State:	NY	
Phone:	518-786-4495			Country:	US	
Source Type:	Notification			Zip Code:	12110-2224	

Historical Handler Details

Receive Dt: 20060905
Generator Code Description: Very Small Quantity Generator
Handler Name: NYS DMNA - FMS #1

Receive Dt: 20060904
Generator Code Description: Small Quantity Generator
Handler Name: NYS DMNA - FMS #1

Receive Dt: 20040129
Generator Code Description: Large Quantity Generator
Handler Name: OMS #1

Receive Dt: 19951120
Generator Code Description: Small Quantity Generator
Handler Name: NYS DIV MILITARY NAVAL AFFAIRS - OMS #1

50	3 of 9	E	0.20 / 1,081.59	677.83 / 34	MASTEN AVENUE ARMORY 27 MASTEN AVE Buffalo NY 14204	AST
Site ID:	53860			Expiry:	N/A	
Site Status:	Unregulated/Closed			County:	Erie	

Map Key	Number of Records	Direction	Distance (mi/ft)	Elev/Diff (ft)	Site	DB
Program No:	9-391514			UTM X:	184939.64704	
Program Type Code:	PBS			UTM Y:	4757268.99294	
Program Type Desc:	Petroleum Bulk Storage Program					
Site Type:	Other					

Tank Information

Prog No:	9-391514	UDC Ind:	1
Tank ID:	162854	Red Tag Start Date:	
Tank No:	5	Red Tag End Date:	
Tank Status:	3	Tank Last Test:	
Tank Status Desc:	Closed - Removed	Tank Next Test Due:	
Tank Type:	01	Test Method:	NN
Tank Type Desc:	Steel/Carbon Steel/Iron	Line Last Test Due:	
Install Date:	09/01/1982	Next Line Test Due:	
Close Date:	10/01/1997	Line Test Method:	
Tk Out of Serv Dt:		Class A Operator:	
Capacity (Gal):	2000	Class B Operator:	
Registered:	True	Modified by:	MJGRIFFI
Tank Model:		Last Modified:	05/09/2022
Pipe Model:			
Tank Location:	1		
Tank Location Desc:	Aboveground-contact w/ soil		
Category:	1		
Category Desc:	Category 1 means a tank which was installed before December 27, 1986		
Subpart:			
Subpart Desc:			
Tank Owner Name:			
Tank Owner Address:			

Material Information

Material Name:	#2 fuel oil (on-site consumption)
Percent:	100.00

Equipment Information

Equipment:	I04
Code Name:	Product Level Gauge (A/G)
Type:	Overfill
Equipment:	H00
Code Name:	None
Type:	Tank Leak Detection
Equipment:	D02
Code Name:	Galvanized Steel
Type:	Pipe Type
Equipment:	C01
Code Name:	Aboveground
Type:	Pipe Location
Equipment:	G00
Code Name:	None
Type:	Tank Secondary Containment
Equipment:	J02
Code Name:	Suction Dispenser
Type:	Dispenser
Equipment:	A00
Code Name:	None
Type:	Tank Internal Protection

Map Key	Number of Records	Direction	Distance (mi/ft)	Elev/Diff (ft)	Site	DB
Equipment:		B01				
Code Name:		Painted/Asphalt Coating				
Type:		Tank External Protection				
Equipment:		F00				
Code Name:		None				
Type:		Pipe External Protection				
<u>Tank Information</u>						
Prog No:	9-391514			UDC Ind:	1	
Tank ID:	162856			Red Tag Start Date:		
Tank No:	7			Red Tag End Date:		
Tank Status:	3			Tank Last Test:		
Tank Status Desc:	Closed - Removed			Tank Next Test Due:		
Tank Type:	01			Test Method:	NN	
Tank Type Desc:	Steel/Carbon Steel/Iron			Line Last Test Due:		
Install Date:	12/01/1960			Next Line Test Due:		
Close Date:	06/01/1994			Line Test Method:		
Tk Out of Serv Dt:				Class A Operator:		
Capacity (Gal):	1000			Class B Operator:		
Registered:	True			Modified by:	MJGRIFFI	
Tank Model:				Last Modified:	05/09/2022	
Pipe Model:						
Tank Location:	1					
Tank Location Desc:	Aboveground-contact w/ soil					
Category:	1					
Category Desc:	Category 1 means a tank which was installed before December 27, 1986					
Subpart:						
Subpart Desc:						
Tank Owner Name:						
Tank Owner Address:						
<u>Material Information</u>						
Material Name:	other					
Percent:	100.00					
<u>Equipment Information</u>						
Equipment:		H00				
Code Name:		None				
Type:		Tank Leak Detection				
Equipment:		C00				
Code Name:		No Piping				
Type:		Pipe Location				
Equipment:		A00				
Code Name:		None				
Type:		Tank Internal Protection				
Equipment:		F00				
Code Name:		None				
Type:		Pipe External Protection				
Equipment:		G00				
Code Name:		None				
Type:		Tank Secondary Containment				
Equipment:		D00				
Code Name:		No Piping				
Type:		Pipe Type				
Equipment:		B01				

Map Key	Number of Records	Direction	Distance (mi/ft)	Elev/Diff (ft)	Site	DB
Code Name: Type:		Painted/Asphalt Coating Tank External Protection				
Equipment: Code Name: Type:		I00 None Overfill				
Equipment: Code Name: Type:		J02 Suction Dispenser Dispenser				
<u>Affiliation Information</u>						
Affiliation Type: Affiliation Name: Affiliation Sub Type: Company: Contact Title: Contact Name: Address1: Address2: City: State: Zip Code: Country Code: Phone: Phone Ext: Email: Fax:		11 Emergency Contact NNN NYS DIV MILITARY NAVAL AFFAIRS MR. REGINALD HARRIS NN 001 (716) 881-7417				
Affiliation Type: Affiliation Name: Affiliation Sub Type: Company: Contact Title: Contact Name: Address1: Address2: City: State: Zip Code: Country Code: Phone: Phone Ext: Email: Fax:		01 Facility Owner B14 NYS DIV MILITARY NAVAL AFFAIRS 330 OLD NISKAYUNA RD LATHAM NY 12110 001 (518) 786-4347				
Affiliation Type: Affiliation Name: Affiliation Sub Type: Company: Contact Title: Contact Name: Address1: Address2: City: State: Zip Code: Country Code: Phone: Phone Ext: Email: Fax:		07 Mail Contact NNN NYS DIV MILITARY NAVAL AFFAIRS MNFE-EC, HEIDI GABEL 330 OLD NISKAYUNA RD LATHAM NY 12110-2224 001 (518) 786-4495				
Affiliation Type: Affiliation Name: Affiliation Sub Type: Company:		04 Facility Operator NNN MASTEN AVENUE ARMORY				

Map Key	Number of Records	Direction	Distance (mi/ft)	Elev/Diff (ft)	Site	DB
Contact Title: Contact Name: MR. REGINALD HARRIS Address1: Address2: City: State: NN Zip Code: Country Code: 001 Phone: (716) 881-7417 Phone Ext: Email: Fax:						

50	4 of 9	E	0.20 / 1,081.59	677.83 / 34	MASTEN AVENUE ARMORY 27 MASTEN AVE Buffalo NY 14204	UST
Site ID: 53860 Site Status: Unregulated/Closed Program No: 9-391514 Program Type Code: PBS Program Type Desc: Petroleum Bulk Storage Program Site Type: Other						
Expiry: N/A County: Erie UTM X: 184939.64704 UTM Y: 4757268.99294						

Tank Information

Prog No:	9-391514	UDC Ind:	1
Tank ID:	162852	Red Tag Start Date:	
Tank No:	3	Red Tag End Date:	
Tank Status:	3	Tank Last Test:	
Tank Status Desc:	Closed - Removed	Tank Next Test Due:	
Tank Type:	01	Test Method:	NN
Tank Type Desc:	Steel/Carbon Steel/Iron	Date Tested:	
Install Date:		Next Test:	
Close Date:	11/01/1991	Line Last Test Due:	
Tk Out of Serv Dt:		Next Line Test Due:	
Capacity (Gal):	1000	Line Test Method:	
Registered:	True	Modified by:	MJGRIFFI
Tank Model:		Last Modified:	05/09/2022
Pipe Model:			
Tank Location:	5		
Tank Location Desc:	Underground		
Category:	1		
Category Desc:	Category 1 means a tank which was installed before December 27, 1986		
Subpart:			
Subpart Desc:			
Class A Operator:			
Class B Operator:			
Tank Owner Name:			
Tank Owner Address:			

Material Information

Material Name:	diesel
Percent:	100.00

Equipment Information

Equipment:	D00
Code Name:	No Piping
Type:	Pipe Type
Equipment:	F00
Code Name:	None
Type:	Pipe External Protection

Map Key	Number of Records	Direction	Distance (mi/ft)	Elev/Diff (ft)	Site	DB
Equipment: Code Name: Type:		C00 No Piping Pipe Location				
Equipment: Code Name: Type:		G00 None Tank Secondary Containment				
Equipment: Code Name: Type:		I00 None Overfill				
Equipment: Code Name: Type:		H00 None Tank Leak Detection				
Equipment: Code Name: Type:		A00 None Tank Internal Protection				
Equipment: Code Name: Type:		J02 Suction Dispenser Dispenser				
Equipment: Code Name: Type:		B00 None Tank External Protection				

Tank Information

Prog No:	9-391514	UDC Ind:	1
Tank ID:	162850	Red Tag Start Date:	
Tank No:	1	Red Tag End Date:	
Tank Status:	3	Tank Last Test:	07/01/1988
Tank Status Desc:	Closed - Removed	Tank Next Test Due:	
Tank Type:	01	Test Method:	05
Tank Type Desc:	Steel/Carbon Steel/Iron	Date Tested:	
Install Date:	12/01/1973	Next Test:	
Close Date:	10/01/1990	Line Last Test Due:	
Tk Out of Serv Dt:		Next Line Test Due:	
Capacity (Gal):	4000	Line Test Method:	
Registered:	True	Modified by:	MJGRIFFI
Tank Model:		Last Modified:	05/09/2022
Pipe Model:			
Tank Location:	5		
Tank Location Desc:	Underground		
Category:	1		
Category Desc:	Category 1 means a tank which was installed before December 27, 1986		
Subpart:			
Subpart Desc:			
Class A Operator:			
Class B Operator:			
Tank Owner Name:			
Tank Owner Address:			

Material Information

Material Name:	gasoline
Percent:	100.00

Equipment Information

Equipment:	B00
Code Name:	None

Map Key	Number of Records	Direction	Distance (mi/ft)	Elev/Diff (ft)	Site	DB
Type:		Tank External Protection				
Equipment:		F00				
Code Name:		None				
Type:		Pipe External Protection				
Equipment:		J02				
Code Name:		Suction Dispenser				
Type:		Dispenser				
Equipment:		D00				
Code Name:		No Piping				
Type:		Pipe Type				
Equipment:		C00				
Code Name:		No Piping				
Type:		Pipe Location				
Equipment:		I00				
Code Name:		None				
Type:		Overfill				
Equipment:		G00				
Code Name:		None				
Type:		Tank Secondary Containment				
Equipment:		H00				
Code Name:		None				
Type:		Tank Leak Detection				
Equipment:		A00				
Code Name:		None				
Type:		Tank Internal Protection				

Tank Information

Prog No:	9-391514	UDC Ind:	1
Tank ID:	162851	Red Tag Start Date:	
Tank No:	2	Red Tag End Date:	
Tank Status:	3	Tank Last Test:	
Tank Status Desc:	Closed - Removed	Tank Next Test Due:	
Tank Type:	01	Test Method:	NN
Tank Type Desc:	Steel/Carbon Steel/Iron	Date Tested:	
Install Date:	12/01/1972	Next Test:	
Close Date:	10/01/1990	Line Last Test Due:	
Tk Out of Serv Dt:		Next Line Test Due:	
Capacity (Gal):	800	Line Test Method:	
Registered:	True	Modified by:	MJGRIFFI
Tank Model:		Last Modified:	05/09/2022
Pipe Model:			
Tank Location:	5		
Tank Location Desc:	Underground		
Category:	1		
Category Desc:	Category 1 means a tank which was installed before December 27, 1986		
Subpart:			
Subpart Desc:			
Class A Operator:			
Class B Operator:			
Tank Owner Name:			
Tank Owner Address:			

Material Information

Material Name:	#2 fuel oil (on-site consumption)
Percent:	100.00

Map Key	Number of Records	Direction	Distance (mi/ft)	Elev/Diff (ft)	Site	DB
---------	----------------------	-----------	---------------------	-------------------	------	----

Equipment Information

Equipment:	J02
Code Name:	Suction Dispenser
Type:	Dispenser
Equipment:	I00
Code Name:	None
Type:	Overfill
Equipment:	A00
Code Name:	None
Type:	Tank Internal Protection
Equipment:	C00
Code Name:	No Piping
Type:	Pipe Location
Equipment:	H00
Code Name:	None
Type:	Tank Leak Detection
Equipment:	D00
Code Name:	No Piping
Type:	Pipe Type
Equipment:	B00
Code Name:	None
Type:	Tank External Protection
Equipment:	F00
Code Name:	None
Type:	Pipe External Protection
Equipment:	G00
Code Name:	None
Type:	Tank Secondary Containment

Tank Information

Prog No:	9-391514	UDC Ind:	1
Tank ID:	162853	Red Tag Start Date:	
Tank No:	4	Red Tag End Date:	
Tank Status:	3	Tank Last Test:	08/01/1995
Tank Status Desc:	Closed - Removed	Tank Next Test Due:	
Tank Type:	01	Test Method:	02
Tank Type Desc:	Steel/Carbon Steel/Iron	Date Tested:	
Install Date:	05/01/1967	Next Test:	
Close Date:	10/01/1997	Line Last Test Due:	
Tk Out of Serv Dt:		Next Line Test Due:	
Capacity (Gal):	3000	Line Test Method:	
Registered:	True	Modified by:	MJGRIFFI
Tank Model:		Last Modified:	05/09/2022
Pipe Model:			
Tank Location:	5		
Tank Location Desc:	Underground		
Category:	1		
Category Desc:	Category 1 means a tank which was installed before December 27, 1986		
Subpart:			
Subpart Desc:			
Class A Operator:			
Class B Operator:			
Tank Owner Name:			
Tank Owner Address:			

Material Information

Map Key	Number of Records	Direction	Distance (mi/ft)	Elev/Diff (ft)	Site	DB
---------	----------------------	-----------	---------------------	-------------------	------	----

Material Name: #2 fuel oil (on-site consumption)
Percent: 100.00

Equipment Information

Equipment: G00
Code Name: None
Type: Tank Secondary Containment

Equipment: A00
Code Name: None
Type: Tank Internal Protection

Equipment: C02
Code Name: Underground/On-ground
Type: Pipe Location

Equipment: J02
Code Name: Suction Dispenser
Type: Dispenser

Equipment: H00
Code Name: None
Type: Tank Leak Detection

Equipment: I05
Code Name: Vent Whistle
Type: Overfill

Equipment: B01
Code Name: Painted/Asphalt Coating
Type: Tank External Protection

Equipment: D02
Code Name: Galvanized Steel
Type: Pipe Type

Equipment: F00
Code Name: None
Type: Pipe External Protection

Tank Information

Prog No: 9-391514
Tank ID: 162855
Tank No: 6
Tank Status: 6
Tank Status Desc: Closed Prior to 03/1991
Tank Type: 01
Tank Type Desc: Steel/Carbon Steel/Iron

Install Date:
Close Date:
Tk Out of Serv Dt:

Capacity (Gal): 500
Registered: True

Tank Model:
Pipe Model:

Tank Location: 5
Tank Location Desc: Underground
Category: 1

Category Desc: Category 1 means a tank which was installed before December 27, 1986

Subpart:

Subpart Desc:

Class A Operator:

Class B Operator:

Tank Owner Name:

UDC Ind: 1
Red Tag Start Date:
Red Tag End Date:
Tank Last Test:
Tank Next Test Due:
Test Method: NN
Date Tested:
Next Test:
Line Last Test Due:
Next Line Test Due:
Line Test Method:
Modified by: MJGRIFFI
Last Modified: 05/09/2022

Map Key	Number of Records	Direction	Distance (mi/ft)	Elev/Diff (ft)	Site	DB
Tank Owner Address:						
<u>Material Information</u>						
Material Name:		other				
Percent:		100.00				
<u>Equipment Information</u>						
Equipment:		A00				
Code Name:		None				
Type:		Tank Internal Protection				
Equipment:		B00				
Code Name:		None				
Type:		Tank External Protection				
Equipment:		F00				
Code Name:		None				
Type:		Pipe External Protection				
Equipment:		H00				
Code Name:		None				
Type:		Tank Leak Detection				
Equipment:		I00				
Code Name:		None				
Type:		Overfill				
Equipment:		D00				
Code Name:		No Piping				
Type:		Pipe Type				
Equipment:		J02				
Code Name:		Suction Dispenser				
Type:		Dispenser				
Equipment:		C00				
Code Name:		No Piping				
Type:		Pipe Location				
Equipment:		G00				
Code Name:		None				
Type:		Tank Secondary Containment				

Affiliation Information

Affiliation Type: 11
Affiliation Name: Emergency Contact
Affiliation Sub Type: NNN
Company: NYS DIV MILITARY NAVAL AFFAIRS
Contact Title:
Contact Name: MR. REGINALD HARRIS
Address1:
Address2:
City:
State: NN
Zip Code:
Country Code: 001
Phone: (716) 881-7417
Phone Ext:
Email:
Fax:

Affiliation Type: 04

Map Key	Number of Records	Direction	Distance (mi/ft)	Elev/Diff (ft)	Site	DB
Affiliation Name:		Facility Operator				
Affiliation Sub Type:		NNN				
Company:		MASTEN AVENUE ARMORY				
Contact Title:						
Contact Name:		MR. REGINALD HARRIS				
Address1:						
Address2:						
City:						
State:		NN				
Zip Code:						
Country Code:		001				
Phone:		(716) 881-7417				
Phone Ext:						
Email:						
Fax:						
Affiliation Type:		07				
Affiliation Name:		Mail Contact				
Affiliation Sub Type:		NNN				
Company:		NYS DIV MILITARY NAVAL AFFAIRS				
Contact Title:						
Contact Name:		MNFE-EC, HEIDI GABEL				
Address1:		330 OLD NISKAYUNA RD				
Address2:						
City:		LATHAM				
State:		NY				
Zip Code:		12110-2224				
Country Code:		001				
Phone:		(518) 786-4495				
Phone Ext:						
Email:						
Fax:						
Affiliation Type:		01				
Affiliation Name:		Facility Owner				
Affiliation Sub Type:		B14				
Company:		NYS DIV MILITARY NAVAL AFFAIRS				
Contact Title:						
Contact Name:						
Address1:		330 OLD NISKAYUNA RD				
Address2:						
City:		LATHAM				
State:		NY				
Zip Code:		12110				
Country Code:		001				
Phone:		(518) 786-4347				
Phone Ext:						
Email:						
Fax:						
50	5 of 9	E	0.20 / 1,081.59	677.83 / 34	NYS NATIONAL GUARD 27 MASTEN AVENUE BUFFALO NY	NY SPILLS
Spill No:		9907527		UST Trust:		False
Site ID:		219354		Spill Date:		09/22/1999 02:10:00 PM
DER Facility ID:		181393		Received Date:		09/22/1999 02:20:00 PM
CID:		211		CAC Date:		
Program Type:		ER		Insp Date:		09/23/1999 12:00:00 AM
SWIS Code:		1502		Close Date:		09/24/1999 12:00:00 AM
Water Body:				Create Date:		09/22/1999 12:00:00 AM
Class:		D3		Update Date:		09/30/1999 12:00:00 AM
Meets Std:		True		DEC Region:		9
Penalty:		False		Lead DEC:		RMCROSSE
REM Phase:		0		After Hours:		False
County:		Erie				
Contributing Factor:		Equipment Failure				
Reported by:		Responsible Party				

Map Key	Number of Records	Direction	Distance (mi/ft)	Elev/Diff (ft)	Site	DB
---------	-------------------	-----------	------------------	----------------	------	----

Referred to:
Source: Commercial Vehicle
Source File: NYSDEC - Environmental Remediation Data Files - Spill Data

Caller Remark:

"historical spill - waste products from vehicles - soil affected no clean up"

DEC Remark:

"Prior to Sept, 2004 data translation this spill Lead_DEC Field was RMC 09/23/99: RMC SITE INSPECTION, MET SGT IMAGNA AND HEIDE GABEL, 518-786-4347, SPILLAGE FROM VEHICLE, WHICH MUST HAVE MINOR HISTORICAL LEAKING PROBLEM, TO INSIDE OF STORAGE SHED ON GRAVEL WHERE PARKED, NOTED TRIANGULAR AREA 6 BY 10 BY 8 FEET IMPACTED WITH STAINED GRAVEL, RMC ADVISED TO BAG UP MINOR AMOUNT OF GRAVEL IMPACTED AND DISPOSE OF IN NORMAL WASTESTREAM, PROVIDED 6MILL GARBAGE BAGS, ALSO TO CHECK MACHINE FOR LEAKS AND REPAIR IF NECESSARY, CLOSE OUT "

Material Information

OP Unit ID:	1081806	Med Ind Air:	False
OU:	01	Med GW:	False
Material ID:	300229	Med SW:	False
CAS No:		Med DW:	False
Material Family:	Petroleum	Med Sewer:	False
Quantity:	.00	Med Surf:	False
Units:	G	Med Subway:	False
Recovered:	.00	Med Utility:	False
Med Soil:	True	Oxygenate:	
Med Air:	False		
Material Code:	0022		
Material Name:	waste oil/used oil		

OP Unit ID:	1081806	Med Ind Air:	False
OU:	01	Med GW:	False
Material ID:	300230	Med SW:	False
CAS No:		Med DW:	False
Material Family:	Other	Med Sewer:	False
Quantity:	.00	Med Surf:	False
Units:	G	Med Subway:	False
Recovered:	.00	Med Utility:	False
Med Soil:	True	Oxygenate:	
Med Air:	False		
Material Code:	0043A		
Material Name:	antifreeze		

Spiller Information

Spiller Name: ANTHONY IMAGNA
Spiller Company: NYS NATIONAL GUARD
Spiller Address: 27 MASTEN AVENUE ARMORY
Spiller City: BUFFALO
Spiller State: NY
Spiller Zip:
Spiller Country: 001
Contact Name:
Contact Phone:
Contact Ext:
Latitude: 42.902880370
Longitude: -78.859717710

50	6 of 9	E	0.20 / 1,081.59	677.83 / 34	NATIONAL GUARD BUILDING 27 MASTEN AVE BUFFALO NY	NY SPILLS
--------------------	--------	---	--------------------	----------------	--	-----------

Spill No:	9708830	UST Trust:	False
Site ID:	264237	Spill Date:	10/28/1997 11:00:00 AM

Map Key	Number of Records	Direction	Distance (mi/ft)	Elev/Diff (ft)	Site	DB
---------	-------------------	-----------	------------------	----------------	------	----

DER Facility ID:	215366				Received Date:	10/28/1997 04:52:00 PM
CID:	267				CAC Date:	
Program Type:	ER				Insp Date:	
SWIS Code:	1502				Close Date:	10/31/1997 12:00:00 AM
Water Body:					Create Date:	10/28/1997 12:00:00 AM
Class:	D4				Update Date:	11/12/1997 12:00:00 AM
Meets Std:	True				DEC Region:	9
Penalty:	False				Lead DEC:	RMCROSSE
REM Phase:	0				After Hours:	True
County:		Erie				
Contributing Factor:		Equipment Failure				
Reported by:		Affected Persons				
Referred to:						
Source:		Commercial Vehicle				
Source File:		NYSDEC - Environmental Remediation Data Files - Spill Data				

Caller Remark:

"FUEL LAEKING FROM AN M1 TANK INSIDE THE BUILDING ONTO THE BLACKTOP FLOOR CALLER WAS JUST ADVISED OF THIS AND WILL BE FOLLOWING UP TOMORROW AM UNKNOWN IF THIS IS A SPILL OR CAUSED BY THE HEAT OF THE TANK CALLER WILL UPDATE DEC TOMORROW"

DEC Remark:

"Prior to Sept, 2004 data translation this spill Lead_DEC Field was RMC 10/28/97 RMC/FILE LEFT MESSAGE FOR RP TO CALL 10/31/97 RMC/FILE KAH TOOK CALL FROM JAMES FREEHART, NATIONAL GUARD, WHO STATED THAT MINOR SPILL HAPPENED TOTALLY WITHIN BUILDING SOMETIME IN 1995, THEY JUST REALIZED THAT REPORTING WAS REQUIRED, SPILL WAS CLEANED UP WITH SPEEDY DRY, RMC VIEWED THIS AS A MINOR SPILL TO BEGIN WITH AND BEING CLEANED UP YEARS AGO, NO ACTION REQUIRED, CLOSE OUT "

Material Information

OP Unit ID:	1055265	Med Ind Air:	False
OU:	01	Med GW:	False
Material ID:	330773	Med SW:	False
CAS No:		Med DW:	False
Material Family:	Petroleum	Med Sewer:	False
Quantity:	.00	Med Surf:	False
Units:	G	Med Subway:	False
Recovered:	.00	Med Utility:	False
Med Soil:	True	Oxygenate:	
Med Air:	False		
Material Code:	0008		
Material Name:	diesel		

Spiller Information

Spiller Name:	JAMES FREEHART
Spiller Company:	NYS NATIONAL GUARD
Spiller Address:	27 MASTEN AVENUE
Spiller City:	BUFFALO
Spiller State:	NY
Spiller Zip:	14204-
Spiller Country:	001
Contact Name:	
Contact Phone:	
Contact Ext:	
Latitude:	42.902880370
Longitude:	-78.859717710

50	7 of 9	E	0.20 / 1,081.59	677.83 / 34	MASTEN AVENUE ARMORY 27 MASTEN AVENUE BUFFALO NY	LST
Spill No:	8904853	REM Phase:	0			
Site ID:	219352	UST Trust:	True			

Map Key	Number of Records	Direction	Distance (mi/ft)	Elev/Diff (ft)	Site	DB
DER Facility ID:	181393			Spill Date:	08/15/1989 08:15:00 PM	
CID:				Rcvd Date:	08/15/1989 10:14:00 PM	
Program Type:	ER			CAC Date:	11/14/1990 12:00:00 AM	
SWIS Code:	1502			Insp Date:	11/14/1990 12:00:00 AM	
Contribute Factor:	Tank Test Failure			Close Date:	11/14/1990 12:00:00 AM	
Water Body:				Create Date:	11/14/1990 12:00:00 AM	
Class:				Update Date:	12/18/1990 12:00:00 AM	
Meets Std:	True			DEC Region:	9	
Penalty:	False			Lead DEC:	LYONS	
County:	Erie			After Hours:	True	
Referred to:						
Reported by:	Tank Tester					
Source:	Institutional, Educational, Gov., Other					
Source File:	NYSDEC - Environmental Remediation Data Files - Spill Data					

Caller Remark:

"4000 GAL LEAK RATE -O.37047 GPH"

Dec Remark:

"Prior to Sept, 2004 data translation this spill Lead_DEC Field was MEL 08/16/89: LQR TELCON W/ SPILLER RETEST BEING PREFORMED. 09/25/89: LQR TELCON W/ SPILLER TANK TO BE REMOVED LETTER TO SPILLER SENT. 11/17/89: LQR TELCON W/ SPILLER BIDS OUT TO REMOVE 2 TANKS. 01/30/90: LQR TELCON W/ SPILLER REMOVE 2 TANKS AFTER 04/01/90. 11/14/90: MEL INSP. TANKS REMOVED FROM GROUND, NO CONTAMINATION OBSERVED. NO FURTHER ACTION NECESSARY, RECOMMEND FILE BE CLOSED. 09/29/95: This is additional information about material spilled from the translation of the old spill file: UNKNOWN AMOUNT."

Material Information

OP Unit ID:	932603	Med in Air:	False
OU:	01	Med GW:	True
Material ID:	448884	Med SW:	False
CAS No:		Med DW:	False
Material Family:	Petroleum	Med Sewer:	False
Quantity:	.00	Med Surf:	False
Units:	G	Med Subway:	False
Recovered:	.00	Med Utility:	False
Med Soil:	False	Oxygenate:	
Med Air:	False		
Material Code:	0009		
Material Name:	gasoline		

Spiller Information

Spiller Name:	
Spiller Company:	MASTEN AVENUE ARMORY
Spiller Address:	27 MASTEN AVENUE
Spiller City:	BUFFALO
Spiller State:	NY
Spiller Zip:	
Spiller Country:	001
Contact Name:	
Contact Phone:	
Contact Ext:	
Latitude:	42.902880370
Longitude:	-78.859717710

Tank Test Information

Spill Tank ID:	1535858	Source:	
Tank No:		Leak Rate:	.00
Tank Size:	0	Gross Fail:	
Material:	0009	Modified by:	Spills
EPA UST:		Last Modified:	2004-10-01 04:00:45.140000000
UST:		Test Method:	00

Map Key	Number of Records	Direction	Distance (mi/ft)	Elev/Diff (ft)	Site	DB
---------	-------------------	-----------	------------------	----------------	------	----

Cause:						
Alt Test Method:		Unknown				

50	8 of9	E	0.20 / 1,081.59	677.83 / 34	NYS ARMORY 27 MASTEN STREET BUFFALO NY	LST
--------------------	-------	---	--------------------	----------------	--	-----

Spill No:	9709636	REM Phase:	0
Site ID:	106039	UST Trust:	True
DER Facility ID:	93469	Spill Date:	11/19/1997 08:00:00 AM
CID:	999	Rcvd Date:	11/19/1997 11:30:00 AM
Program Type:	ER	CAC Date:	
SWIS Code:	1502	Insp Date:	11/20/1997 12:00:00 AM
Contribute Factor:	Tank Failure	Close Date:	03/30/1998 12:00:00 AM
Water Body:		Create Date:	03/30/1998 12:00:00 AM
Class:	B3	Update Date:	05/11/1998 12:00:00 AM
Meets Std:	False	DEC Region:	9
Penalty:	False	Lead DEC:	RMCROSSE
County:	Erie	After Hours:	False
Referred to:			
Reported by:	Other		
Source:	Commercial/Industrial		
Source File:	NYSDEC - Environmental Remediation Data Files - Spill Data		

Caller Remark:

"REMOVED 5000 GALLON TANK AND FOUND CONTAMINATION"

Dec Remark:

"Prior to Sept, 2004 data translation this spill Lead_DEC Field was RMC 11/19/97 AND 11/20/97: RMC/SITE, MET WITH MARSHALL KIMMONS, CONTAMINATION NOTED IN TANK PIT UPON REMOVAL, KIMMONS REMOVED APPROXIMATELY 200 TONS SOIL AND TOOK POST EXCAVATION SAMPLES, LETTER TO RP, SAMPLE RESULTS AND DISPOSAL RECEIPTS DUE 1/30/98 12/02/97: RMC/FILE, TANK WAS MIS-REPORTED AS A 5000 GALLON TANK, ACTUAL TANK IS A 3000 GALLON FUEL OIL TANK 12/04/97: RMC/FILE, RECEIVED EXCAVATION SAMPLE REPORT, MINOR EXCEEDANCES, DISPOSAL DUE 1/30/98 01/15/98: RMC/HEIDI GABEL/PHONE, GABEL HAS BEEN UNABLE TO CONTACT KIMMONS, FAXED CONTRACTORS LIST, RESPONSE DUE 2/28/98 03/30/98: RMC/FILE, RECEIVED DISPOSAL DOCUMENTS, OK, SITE TO BE MADE INACTIVE PER RNL, LETTER, INACTIVE"

Material Information

OP Unit ID:	1052680	Med in Air:	False
OU:	01	Med GW:	False
Material ID:	327972	Med SW:	False
CAS No:		Med DW:	False
Material Family:	Petroleum	Med Sewer:	False
Quantity:	.00	Med Surf:	False
Units:	G	Med Subway:	False
Recovered:	.00	Med Utility:	False
Med Soil:	True	Oxygenate:	
Med Air:	False		
Material Code:	0008		
Material Name:	diesel		

Spiller Information

Spiller Name:	HEIDI GABEL
Spiller Company:	NYS DIV MILITARY NAVAL AF
Spiller Address:	330 OLD NISKAYUNA ROAD
Spiller City:	LATHAM
Spiller State:	NY
Spiller Zip:	12210-2224
Spiller Country:	001
Contact Name:	
Contact Phone:	
Contact Ext:	

Map Key	Number of Records	Direction	Distance (mi/ft)	Elev/Diff (ft)	Site	DB
Latitude:		42.902880370				
Longitude:		-78.859717710				

50	9 of 9	E	0.20 / 1,081.59	677.83 / 34	MASTEN AVENUE ARMORY 27 MASTEN AVENUE BUFFALO NY	LST
--------------------	--------	---	--------------------	----------------	--	-----

Spill No:	9305872	REM Phase:	0
Site ID:	219353	UST Trust:	False
DER Facility ID:	181393	Spill Date:	08/11/1993 12:00:00 PM
CID:		Rcvd Date:	08/12/1993 03:15:00 PM
Program Type:	ER	CAC Date:	08/27/1993 12:00:00 AM
SWIS Code:	1502	Insp Date:	08/27/1993 12:00:00 AM
Contribute Factor:	Tank Overfill	Close Date:	08/27/1993 12:00:00 AM
Water Body:		Create Date:	08/27/1993 12:00:00 AM
Class:	C3	Update Date:	08/31/1993 12:00:00 AM
Meets Std:	True	DEC Region:	9
Penalty:	False	Lead DEC:	RMCROSSE
County:	Erie	After Hours:	False
Referred to:			
Reported by:	DEC		
Source:	Institutional, Educational, Gov., Other		
Source File:	NYSDEC - Environmental Remediation Data Files - Spill Data		

Caller Remark:

"TANK #7 WAS OVERFILLED, NOTED DURING PBS INSPECTION."

Dec Remark:

"Prior to Sept, 2004 data translation this spill Lead_DEC Field was RMC 08/20/93: RMC/LESLIE FISHER SUPT OF MAINTENANCE/PHONE RP TO REMOVE CONTAMINATED SOIL, RMC TO INSPECT NEXT WEEK. 08/27/93: RMC/LESLIE FISHER SUPT OF MAINTENANCE/SITE CONTAMINATION REMOVED TO NORMAL DUMPSTER PICKUP, NO FURTHER ACTION REQUIRED, CLOSE OUT. "

Material Information

OP Unit ID:	987352	Med in Air:	False
OU:	01	Med GW:	False
Material ID:	395775	Med SW:	False
CAS No:		Med DW:	False
Material Family:	Petroleum	Med Sewer:	False
Quantity:	.00	Med Surf:	False
Units:		Med Subway:	False
Recovered:	.00	Med Utility:	False
Med Soil:	True	Oxygenate:	
Med Air:	False		
Material Code:	0022		
Material Name:	waste oil/used oil		

Spiller Information

Spiller Name:	
Spiller Company:	MASTEN AVENUE ARMORY
Spiller Address:	27 MASTEN AVENUE
Spiller City:	BUFFALO
Spiller State:	NY
Spiller Zip:	14203
Spiller Country:	001
Contact Name:	
Contact Phone:	
Contact Ext:	
Latitude:	42.902880370
Longitude:	-78.859717710

Map Key	Number of Records	Direction	Distance (mi/ft)	Elev/Diff (ft)	Site	DB
<u>Tank Test Information</u>						
Spill Tank ID:	1541872				Source:	
Tank No:	007				Leak Rate:	.00
Tank Size:	0				Gross Fail:	
Material:	0022				Modified by:	Spills
EPA UST:					Last Modified:	2004-10-01 04:00:45.140000000
UST:					Test Method:	00
Cause:	02					
Alt Test Method:		Unknown				

51	1 of 1	ESE	0.21 / 1,089.42	677.26 / 33	CITY HONORS SCHOOL MASTEN AVE & NORTH BUFFALO NY 14204	RCRA NON GEN
EPA Handler ID: NYD986940328 Gen Status Universe: No Report Contact Name: MICHAEL ANELLI Contact Address: MASTEN AVE & NORTH , , BUFFALO , NY, 14204 , US Contact Phone No and Ext: 716-885-7279 Contact Email: Contact Country: US County Name: ERIE EPA Region: 02 Land Type: Receive Date: 20070101 Location Latitude: Location Longitude:						

Violation/Evaluation Summary

Note: VIOLATION or UNDETERMINED: There are VIOLATION or UNDETERMINED details or records associated with this facility (EPA ID) in the Compliance Monitoring and Enforcement table dated Apr, 2024.

Violation Details

Found Violation: Yes
Citation: SR - 371.1(f)
Violation Short Description: Generators - General
Violation Type: 262.A
Violation Determined Date: 20050404
Scheduled Compliance Date:
Return to Compliance: Documented
Actual Return to Compl: 20060526
Violation Responsible Agency: EPA

Enforcement Details

Enforcement Type: 120
Enforcement Type Description: WRITTEN INFORMAL
Enforcement Action Date: 20060405
Enf Disposition Status:
Disposition Status Date:
Enforcement Lead Agency: EPA
Proposed Penalty Amount:
Final Amount:
Paid Amount:

Evaluation Details

Evaluation Start Date: 20050404
Evaluation Type Description: COMPLIANCE EVALUATION INSPECTION
Violation Short Description: Generators - General

Map Key	Number of Records	Direction	Distance (mi/ft)	Elev/Diff (ft)	Site	DB
---------	-------------------	-----------	------------------	----------------	------	----

Return to Compliance Date: 20060526
 Evaluation Agency: EPA

Handler Summary

Importer Activity: No
 Mixed Waste Generator: No
 Transporter Activity: No
 Transfer Facility: No
 Onsite Burner Exemption: No
 Furnace Exemption: No
 Underground Injection Activity: No
 Commercial TSD: No
 Used Oil Transporter: No
 Used Oil Transfer Facility: No
 Used Oil Processor: No
 Used Oil Refiner: No
 Used Oil Burner: No
 Used Oil Market Burner: No
 Used Oil Spec Marketer: No

Hazardous Waste Handler Details

Sequence No: 1
 Receive Date: 19910212
 Handler Name: CITY HONORS SCHOOL
 Source Type: Notification
 Federal Waste Generator Code: 3
 Generator Code Description: Very Small Quantity Generator

Waste Code Details

Hazardous Waste Code: NONE
 Waste Code Description: DESCRIPTION

Hazardous Waste Handler Details

Sequence No: 1
 Receive Date: 20060101
 Handler Name: CITY HONORS SCHOOL
 Source Type: Implementer
 Federal Waste Generator Code: N
 Generator Code Description: Not a Generator, Verified

Hazardous Waste Handler Details

Sequence No: 2
 Receive Date: 20070101
 Handler Name: CITY HONORS SCHOOL
 Source Type: Implementer
 Federal Waste Generator Code: N
 Generator Code Description: Not a Generator, Verified

Owner/Operator Details

Owner/Operator Ind:	Current Owner	Street No:	
Type:	Municipal	Street 1:	712 CITY HALL
Name:	BUFFALO BD OF ED	Street 2:	
Date Became Current:		City:	BUFFALO
Date Ended Current:		State:	NY
Phone:	716-842-3166	Country:	US
Source Type:	Implementer	Zip Code:	14202

Map Key	Number of Records	Direction	Distance (mi/ft)	Elev/Diff (ft)	Site	DB
---------	-------------------	-----------	------------------	----------------	------	----

Owner/Operator Ind:	Current Operator	Street No:				
Type:	Municipal	Street 1:			712 CITY HALL	
Name:	BUFFALO BD OF ED	Street 2:				
Date Became Current:		City:			BUFFALO	
Date Ended Current:		State:			NY	
Phone:	716-842-3166	Country:			US	
Source Type:	Implementer	Zip Code:			14202	

Owner/Operator Ind:	Current Operator	Street No:				
Type:	Municipal	Street 1:			712 CITY HALL	
Name:	BUFFALO BD OF ED	Street 2:				
Date Became Current:		City:			BUFFALO	
Date Ended Current:		State:			NY	
Phone:	716-842-3166	Country:				
Source Type:	Notification	Zip Code:			14202	

Owner/Operator Ind:	Current Owner	Street No:				
Type:	Municipal	Street 1:			712 CITY HALL	
Name:	BUFFALO BD OF ED	Street 2:				
Date Became Current:		City:			BUFFALO	
Date Ended Current:		State:			NY	
Phone:	716-842-3166	Country:				
Source Type:	Notification	Zip Code:			14202	

Historical Handler Details

Receive Dt:	20060101
Generator Code Description:	Not a Generator, Verified
Handler Name:	CITY HONORS SCHOOL

Receive Dt:	19910212
Generator Code Description:	Very Small Quantity Generator
Handler Name:	CITY HONORS SCHOOL

52	1 of 1	N	0.21 / 1,093.86	643.85 / 0	BISHOP LESLIE 1059 ELLICOTT ST BUFFALO NY 14209	RCRA NON GEN
--------------------	--------	---	--------------------	---------------	---	-----------------

EPA Handler ID:	NYR000060442
Gen Status Universe:	No Report
Contact Name:	WILLIE ROBERSON
Contact Address:	1059 , ELLICOTT ST , , BUFFALO , NY, 14209 , US
Contact Phone No and Ext:	212-555-1212
Contact Email:	
Contact Country:	US
County Name:	ERIE
EPA Region:	02
Land Type:	
Receive Date:	20070101
Location Latitude:	42.906839
Location Longitude:	-78.864774

Violation/Evaluation Summary

Note:	NO RECORDS: As of Apr 2024, there are no Compliance Monitoring and Enforcement (violation) records associated with this facility (EPA ID).
--------------	--

Handler Summary

Importer Activity:	No
Mixed Waste Generator:	No
Transporter Activity:	No
Transfer Facility:	No
Onsite Burner Exemption:	No

Map Key	Number of Records	Direction	Distance (mi/ft)	Elev/Diff (ft)	Site	DB
Furnace Exemption:	No					
Underground Injection Activity:	No					
Commercial TSD:	No					
Used Oil Transporter:	No					
Used Oil Transfer Facility:	No					
Used Oil Processor:	No					
Used Oil Refiner:	No					
Used Oil Burner:	No					
Used Oil Market Burner:	No					
Used Oil Spec Marketer:	No					

Hazardous Waste Handler Details

Sequence No: 1
Receive Date: 19980918
Handler Name: BISHOP LESLIE
Source Type: Notification
Federal Waste Generator Code: 3
Generator Code Description: Very Small Quantity Generator

Waste Code Details

Hazardous Waste Code: D008
Waste Code Description: LEAD

Hazardous Waste Handler Details

Sequence No: 1
Receive Date: 20060101
Handler Name: BISHOP LESLIE
Source Type: Implementer
Federal Waste Generator Code: N
Generator Code Description: Not a Generator, Verified

Hazardous Waste Handler Details

Sequence No: 2
Receive Date: 20070101
Handler Name: BISHOP LESLIE
Source Type: Implementer
Federal Waste Generator Code: N
Generator Code Description: Not a Generator, Verified

Owner/Operator Details

Owner/Operator Ind:	Current Owner	Street No:	
Type:	Private	Street 1:	1059 ELLICOTT ST
Name:	LESLIE BISHOP	Street 2:	
Date Became Current:		City:	BUFFALO
Date Ended Current:		State:	NY
Phone:	716-888-8007	Country:	
Source Type:	Notification	Zip Code:	14209

Owner/Operator Ind:	Current Owner	Street No:	
Type:	Private	Street 1:	1059 ELLICOTT ST
Name:	LESLIE BISHOP	Street 2:	
Date Became Current:		City:	BUFFALO
Date Ended Current:		State:	NY
Phone:	716-888-8007	Country:	US
Source Type:	Implementer	Zip Code:	14209

Owner/Operator Ind:	Current Operator	Street No:	
Type:	Private	Street 1:	1059 ELLICOTT ST

Map Key	Number of Records	Direction	Distance (mi/ft)	Elev/Diff (ft)	Site	DB
<hr/>						
Name:	LESLIE BISHOP			Street 2:		
Date Became Current:				City:	BUFFALO	
Date Ended Current:				State:	NY	
Phone:	716-888-8007			Country:	US	
Source Type:	Implementer			Zip Code:	14209	
<hr/>						
<u>Historical Handler Details</u>						
<hr/>						
Receive Dt:	20060101					
Generator Code Description:	Not a Generator, Verified					
Handler Name:	BISHOP LESLIE					
<hr/>						
Receive Dt:	19980918					
Generator Code Description:	Very Small Quantity Generator					
Handler Name:	BISHOP LESLIE					

53	1 of 2	NNW	0.21 / 1,097.58	648.87 / 5	ARTSPACE 1219-1233 MAIN STREET BUFFALO NY	NY SPILLS
<hr/>						
Spill No:	0600379			UST Trust:	False	
Site ID:	362362			Spill Date:	04/11/2006 09:04:00 AM	
DER Facility ID:	312616			Received Date:	04/11/2006 09:04:00 AM	
CID:	444			CAC Date:		
Program Type:	ER			Insp Date:	09/15/2006 12:00:00 AM	
SWIS Code:	1502			Close Date:	10/26/2006 12:00:00 AM	
Water Body:				Create Date:	04/11/2006 09:25:00 AM	
Class:	C3			Update Date:	05/09/2007 03:12:59 PM	
Meets Std:	False			DEC Region:	9	
Penalty:	False			Lead DEC:	JFOTTO	
REM Phase:	0			After Hours:	False	
County:	Erie					
Contributing Factor:	Other					
Reported by:	Other					
Referred to:						
Source:	Commercial/Industrial					
Source File:	NYSDEC - Environmental Remediation Data Files - Spill Data					

Caller Remark:

"WHILE DOING SOIL BORINGS FOUND CONTAMINATION:"

DEC Remark:

"04/11/06 JFO TELCON WITH JEFF RAWLEY WITH LCS. THEY DID A PHASE II ON THE PROPERTY. THIS SITE HAS AN INACTIVE STATUS. JEFF WILL SUBMIT THE RESULTS WHEN HE GETS APPROVAL. THE RESULTS WILL DETERMINE IF THE SITE CAN REMAIN INACTIVE. 04/21/06 JFO RECEIVED A COPY OF THE PHASE II AND DISCUSSED WITH SAC. WE AGREED THAT THERE ARE A COUPLE AREAS THAT NEED TO BE ADDRESSED. DOUG REID FROM LCS WANTS TO KNOW IF THEY CAN REMEDIATE WHEN THE CONSTRUCTION BEGINS. I CALLED DOUG AND GAVE A VERBAL APPROVAL. 04/25/06 JFO CALL FROM DOUG REID, HE NEEDS A LTR INDICATING THE CONTAMINATION CAN BE ADDRESSED WHEN THEY BEGIN CONSTRUCTION THIS SUMMER. LETTER SENT 05/16/06 JFO RECEIVED THE CORRECTIVE ACTION PLAN. REVIEWED AND APPROVED WHEN THEY ADD BH-7 INVESTIGATION. LTR SENT TO DOUG REID. CC'D CAMERON O'CONNOR DOH. 05/ /06 JFO RECEIVED A CALL FROM PETER GORTON WITH PAN AMERICAN ENV. THEY WILL BE DOING THE WORK AND WILL FOLLOW THE PLAN SUBMITTED BY LCS. 06/14/06 JFO ON SITE MET WITH PETER G. IN BH-1 THEY FOUND NO CONTAMINATION, A SAMPLE WAS COLLECTED. THEY HAVE DUG THE AREA NORTH OF BH-4 AND FOUND CONTAMINATED SOIL. THEY ARE STAGING IT ON THE SOUTH SIDE OF THE PROPERTY. 06/22/06 JFO ON SITE MET WITH JUSTIN AND PETER G. THEY DISCOVERED A TANK IN THE AREA OF BH-11 THEY WILL REMOVE IT AND DIG TO CLEAN. SO FAR THEY HAVE DISPOSED OF APPROX 1500 TONS. 06/29/06 JFO ON SITE MET WITH JUSTIN. THE FIRST PIT IS BEING BACKFILLED. SAMPLES COLLECTED. THE SECOND PIT IS CLEAN AT SOUTH END AND BOTTOM. THEY WILL KEEP DIGGING TO THE NORTH. 07/07/06 JFO ON SITE MET WITH PETE G. THEY HAVE DUG TO THE FENCE LINE ON THE EAST SIDE OF THE PROPERTY. 07/24/06 JFO ON SITE WITH PETE GORTON. EXCAVATION COMPLETE. SIDEWALLS AND BOTTOM SAMPLES COLLECTED. 12,000 TONS DISPOSED. 09/15/06 JFO AND FG ON SITE MET WITH PETE G AND ATTY: CRAIG SLATER. SAVARINO WAS INSTALLING A 48 SEWER LINE ON THE SOUTH SIDE OF THE PROPERTY AND DISCOVERED SOME DISCOLORED SOIL. A 3' AREA 12 THICK. THEY WILL SAMPLE. ALSO THEY DUG A TEST PIT (12 DEEP) IN THE AREA OF BH-7 AND BH-6. THEY FOUND NO CONTAMINATION OR ODORS. THEY SAMPLED BOTH PITS. 09/21/06 JFO RECEIVED THE RESULTS OF THE SAMPLES. 1 THE STORM SEWER MATERIAL IS SLIGHTLY OVER TAGMS ON ONE COMPOUND ONLY. BENZO(A)ANTHRACENE 320 PPB TAGMS 224 PPB 2 THE TEST PIT IS <TAGMS FOR SVOC AND VOC. 3 THE SOIL PILE IS OVER TAGMS ON 5 COMPOUNDS AND WILL HAVE TO BE DISPOSED. JFO CALL TO PETE GORTON AND INFORMED HIM THAT THE SOIL PILE NEEDED TO BE DISPOSED. 10/02/06 JFO RECEIVED E-MAIL FROM CRAIG SLATER. HE SPOKE WITH MARK HANS WITH SOLID WASTE. MARK HAS NO PROBLEM REUSING THE SOIL UNDER THE BUD EXEMPTION SINCE IT IS ONLY SLIGHTLY ABOVE TAGMS FOR 5 COMPOUNDS. I DISCUSSED WITH FG AND AGREE. I SENT CRAIG AN E-MAIL INFORMING HIM THE SOIL

Map Key	Number of Records	Direction	Distance (mi/ft)	Elev/Diff (ft)	Site	DB
---------	-------------------	-----------	------------------	----------------	------	----

CAN BE REUSED ON SITE. 10/26/06 JFO RECEIVED THE CLOSURE REPORT. FOR THE 2 MAIN EXCAVATIONS, ALL SAMPLE RESULTS ARE <TAGMS. STORM SEWER EXCAVATION SAMPLE IS ABOVE TAGMS FOR 1 COMPOUND BENZO(A)ANTHRACENE 320PPB LCS SOIL BORING BH-01 IS ABOVE TAGMS FOR 2 COMPOUNDS BENZO(A)PYRENE 220PPB AND DIBENZO(A)ANTHRACENE 50PPB THIS SITE WILL BE INACTIVE. NO FURTHER ACTION REQUIRED AT THIS TIME. CLOSED 05/09/07 JFO SENT INACTIVE LTR TO ATTY. CRAIG SLATER AT HIS REQUEST"

Material Information

OP Unit ID:	1120463	Med Ind Air:	False
OU:	01	Med GW:	False
Material ID:	2109955	Med SW:	False
CAS No:		Med DW:	False
Material Family:	Petroleum	Med Sewer:	False
Quantity:		Med Surf:	False
Units:	G	Med Subway:	False
Recovered:	.00	Med Utility:	False
Med Soil:	True	Oxygenate:	
Med Air:	False		
Material Code:	0066A		
Material Name:	unknown petroleum		

OP Unit ID:	1120463	Med Ind Air:	False
OU:	01	Med GW:	False
Material ID:	2109959	Med SW:	False
CAS No:		Med DW:	False
Material Family:	Petroleum	Med Sewer:	False
Quantity:		Med Surf:	False
Units:	G	Med Subway:	False
Recovered:	.00	Med Utility:	False
Med Soil:	True	Oxygenate:	
Med Air:	False		
Material Code:	0009		
Material Name:	gasoline		

Spiller Information

Spiller Name:	WILL LAW
Spiller Company:	ARTSPACE PROJECT
Spiller Address:	250 THIRD ST NORTH
Spiller City:	MINNEAPOLIS
Spiller State:	MN
Spiller Zip:	55401
Spiller Country:	001
Contact Name:	PETE GORTON
Contact Phone:	(716)308-8220
Contact Ext:	
Latitude:	42.906759000
Longitude:	-78.867427000

53	2 of2	NNW	0.21 / 1,097.58	648.87 / 5	FORMER SARA BETH BUILDING 1219-1233 MAIN STREET BUFFALO NY	NY SPILLS
Spill No:	0485354	UST Trust:	False			
Site ID:	335483	Spill Date:	12/22/2004 12:00:00 PM			
DER Facility ID:	312616	Received Date:	12/22/2004 12:00:00 PM			
CID:		CAC Date:				
Program Type:	ER	Insp Date:				
SWIS Code:	1502	Close Date:	01/27/2005 12:00:00 AM			
Water Body:		Create Date:	12/22/2004 11:26:00 AM			
Class:		Update Date:	01/27/2005 11:17:32 AM			
Meets Std:	False	DEC Region:	9			
Penalty:	False	Lead DEC:	FXGALLEG			
REM Phase:	0	After Hours:	False			
County:	Erie					

Map Key	Number of Records	Direction	Distance (mi/ft)	Elev/Diff (ft)	Site	DB
Contributing Factor:		Other				
Reported by:		Other				
Referred to:						
Source:		Commercial/Industrial				
Source File:		NYSDEC - Environmental Remediation Data Files - Spill Data				

Caller Remark:

"Contamination found while conducting subsurface investigation. Suspect former USTs. Contamination also found on adjoining City of Buffalo property."

DEC Remark:

"1/27/05 CLOSED OUT UNDER SPILL 0485478. PLEASE REFER TO THAT SPILL FOR CLOSURE DOCUMENTATION."

Material Information

OP Unit ID:	1097544	Med Ind Air:	False
OU:	01	Med GW:	False
Material ID:	577530	Med SW:	False
CAS No:		Med DW:	False
Material Family:	Petroleum	Med Sewer:	False
Quantity:		Med Surf:	False
Units:	G	Med Subway:	False
Recovered:		Med Utility:	False
Med Soil:	True	Oxygenate:	False
Med Air:	False		
Material Code:	0009		
Material Name:	gasoline		

Spiller Information

Spiller Name:	
Spiller Company:	
Spiller Address:	
Spiller City:	
Spiller State:	
Spiller Zip:	
Spiller Country:	
Contact Name:	MARK PAGANO
Contact Phone:	
Contact Ext:	
Latitude:	42.906762106
Longitude:	-78.867379869

54	1 of 1	WSW	0.21 / 1,134.36	659.12 / 15	NIAGARAMO/BRYANT STRATON 1028 MAIN STREET BUFFALO NY	NY SPILLS
Spill No:	9705897	UST Trust:	False			
Site ID:	265017	Spill Date:	08/15/1997 12:30:00 AM			
DER Facility ID:	215951	Received Date:	08/15/1997 04:10:00 AM			
CID:	201	CAC Date:				
Program Type:	ER	Insp Date:	08/15/1997 12:00:00 AM			
SWIS Code:	1502	Close Date:	10/09/1997 12:00:00 AM			
Water Body:		Create Date:	08/15/1997 12:00:00 AM			
Class:	C3	Update Date:	11/10/1997 12:00:00 AM			
Meets Std:	True	DEC Region:	9			
Penalty:	False	Lead DEC:	JFOTTO			
REM Phase:	0	After Hours:	True			
County:	Erie					
Contributing Factor:	Traffic Accident					
Reported by:	Local Agency					
Referred to:						
Source:	Commercial Vehicle					
Source File:	NYSDEC - Environmental Remediation Data Files - Spill Data					

Map Key	Number of Records	Direction	Distance (mi/ft)	Elev/Diff (ft)	Site	DB
---------	-------------------	-----------	------------------	----------------	------	----

Caller Remark:

"PICK UP HIT DOWN GUY/CAUSING BANK OF TRANSFORMERS TO FALL TO GROUND CAUSING SPILL/NONE HAS BEEN CLEANED UP AT THIS TIME/SPILL IS CONTAINED BUT UNK AMOUNT (POSS 20 GLS) WENT INTO SEWER"

DEC Remark:

"Prior to Sept, 2004 data translation this spill Lead_DEC Field was JFO 08/15/97 JFO ON SITE MET W/FRANK STANCZEWSKI FORMAN FOR NIMO. SPILL CONTAINED, SPILL ON BLACKTOP APPROX 15'X 15'. FIRE DEPT SPREAD SPEEDY-DRY AND PLACED ABSORBANT PILLOWS O AREA. NIMO SENDING CREW TO CLEANUP. 20 GALLONS TO SEWER 30 GALLONS ON BLACKTOP. JOE JORDAN AND DENNIS YOUNG OF BFLO SEWER AUTH ALSO ON SITE. KEN JONES NIMO CLEANUP FORMAN ON SITE. THEY REMOVED APPROX 10-15 GALLONS. SPEEDY DRY PLACED IN DRUMS ALONG WITH OIL FROM SEWER (6-55 GALLON DRUMS). REINSPECTED SITE AT 12:30 CLEANUP COMPLETED. SAMPLE RESULTS AND DISPOSAL RECEIPTS TO FOLLOW. LTR SENT TO RP 8/19/97, RESPONSE DATE 9/12/97 CC: NIMO 10/6/97 JFO TELCON W/FRANK GRABOWSKI, HE SENT DISPOSAL RECEIPTS AND SAMP RESULTS 10/09/97 JFO REC'D DISP RECEIPTS AND SAMP RESULTS. NO FURTHER ACTION REQUIRED. CLOSED"

Material Information

OP Unit ID:	1052069	Med Ind Air:	False
OU:	01	Med GW:	False
Material ID:	331507	Med SW:	False
CAS No:		Med DW:	False
Material Family:	Petroleum	Med Sewer:	True
Quantity:	50.00	Med Surf:	False
Units:	G	Med Subway:	False
Recovered:	30.00	Med Utility:	False
Med Soil:	False	Oxygenate:	
Med Air:	False		
Material Code:	0020A		
Material Name:	transformer oil		

Spiller Information

Spiller Name:	
Spiller Company:	PINKSTON/NIAGARA MOHAWK
Spiller Address:	306 HUDSON
Spiller City:	BUFFALO
Spiller State:	NY
Spiller Zip:	14201-
Spiller Country:	001
Contact Name:	
Contact Phone:	
Contact Ext:	
Latitude:	42.901774360
Longitude:	-78.869262600

55	1 of 1	SW	0.23 / 1,209.06	661.92 / 18	NORTHEAST TOWER INC 23 HIGH ST BUFFALO NY 14203	RCRA NON GEN
-----------	---------------	-----------	----------------------------	------------------------	--	-------------------------

EPA Handler ID:	NYD982539645
Gen Status Universe:	No Report
Contact Name:	
Contact Address:	PO BOX 436 , , BUFFALO , NY, 14209 , US
Contact Phone No and Ext:	
Contact Email:	
Contact Country:	US
County Name:	ERIE
EPA Region:	02
Land Type:	
Receive Date:	20070101
Location Latitude:	42.90034
Location Longitude:	-78.868321

Map Key	Number of Records	Direction	Distance (mi/ft)	Elev/Diff (ft)	Site	DB
---------	----------------------	-----------	---------------------	-------------------	------	----

Violation/Evaluation Summary

Note: NO RECORDS: As of Apr 2024, there are no Compliance Monitoring and Enforcement (violation) records associated with this facility (EPA ID).

Handler Summary

Importer Activity:	No
Mixed Waste Generator:	No
Transporter Activity:	No
Transfer Facility:	No
Onsite Burner Exemption:	No
Furnace Exemption:	No
Underground Injection Activity:	No
Commercial TSD:	No
Used Oil Transporter:	No
Used Oil Transfer Facility:	No
Used Oil Processor:	No
Used Oil Refiner:	No
Used Oil Burner:	No
Used Oil Market Burner:	No
Used Oil Spec Marketer:	No

Hazardous Waste Handler Details

Sequence No:	1
Receive Date:	19880718
Handler Name:	NORTHEAST TOWER INC
Source Type:	Notification
Federal Waste Generator Code:	2
Generator Code Description:	Small Quantity Generator

Waste Code Details

Hazardous Waste Code:	X002
Waste Code Description:	DESCRIPTION

Hazardous Waste Handler Details

Sequence No:	1
Receive Date:	19990708
Handler Name:	NORTHEAST TOWER INC
Source Type:	Implementer
Federal Waste Generator Code:	N
Generator Code Description:	Not a Generator, Verified

Hazardous Waste Handler Details

Sequence No:	2
Receive Date:	20060101
Handler Name:	NORTHEAST TOWER INC
Source Type:	Implementer
Federal Waste Generator Code:	N
Generator Code Description:	Not a Generator, Verified

Hazardous Waste Handler Details

Sequence No:	3
Receive Date:	20070101
Handler Name:	NORTHEAST TOWER INC
Source Type:	Implementer
Federal Waste Generator Code:	N

Map Key	Number of Records	Direction	Distance (mi/ft)	Elev/Diff (ft)	Site	DB
---------	-------------------	-----------	------------------	----------------	------	----

Generator Code Description: Not a Generator, Verified

Owner/Operator Details

Owner/Operator Ind:	Current Owner	Street No:	
Type:	Private	Street 1:	NOT REQUIRED
Name:	NORTHEAST TOWER INC	Street 2:	
Date Became Current:		City:	NOT REQUIRED
Date Ended Current:		State:	WY
Phone:	212-555-1212	Country:	US
Source Type:	Implementer	Zip Code:	99999
Owner/Operator Ind:	Current Owner	Street No:	
Type:	Private	Street 1:	NOT REQUIRED
Name:	NORTHEAST TOWER INC	Street 2:	
Date Became Current:		City:	NOT REQUIRED
Date Ended Current:		State:	WY
Phone:	212-555-1212	Country:	
Source Type:	Notification	Zip Code:	99999
Owner/Operator Ind:	Current Operator	Street No:	
Type:	Private	Street 1:	NOT REQUIRED
Name:	NORTHEAST TOWER INC	Street 2:	
Date Became Current:		City:	NOT REQUIRED
Date Ended Current:		State:	WY
Phone:	212-555-1212	Country:	US
Source Type:	Implementer	Zip Code:	99999

Historical Handler Details

Receive Dt:	20060101
Generator Code Description:	Not a Generator, Verified
Handler Name:	NORTHEAST TOWER INC
Receive Dt:	19990708
Generator Code Description:	Not a Generator, Verified
Handler Name:	NORTHEAST TOWER INC
Receive Dt:	19880718
Generator Code Description:	Small Quantity Generator
Handler Name:	NORTHEAST TOWER INC

56	1 of 2	NNW	0.23 / 1,209.28	649.34 / 5	M J GRASS SCREW MACHINE 1233 MAIN STREET BUFFALO NY	NY SPILLS
--------------------	--------	-----	-----------------	------------	---	-----------

Spill No:	8807560	UST Trust:	False
Site ID:	172756	Spill Date:	10/12/1988 12:00:00 PM
DER Facility ID:	145383	Received Date:	12/14/1988 03:35:00 PM
CID:		CAC Date:	10/22/1990 12:00:00 AM
Program Type:	ER	Insp Date:	
SWIS Code:	1502	Close Date:	10/22/1990 12:00:00 AM
Water Body:		Create Date:	01/26/1989 12:00:00 AM
Class:		Update Date:	10/22/1990 12:00:00 AM
Meets Std:	True	DEC Region:	9
Penalty:	False	Lead DEC:	COOKE
REM Phase:	0	After Hours:	False
County:	Erie		
Contributing Factor:	Deliberate		
Reported by:	Affected Persons		
Referred to:			
Source:	Commercial/Industrial		
Source File:	NYSDEC - Environmental Remediation Data Files - Spill Data		

Caller Remark:

Map Key	Number of Records	Direction	Distance (mi/ft)	Elev/Diff (ft)	Site	DB
---------	-------------------	-----------	------------------	----------------	------	----

"SPILLER IS ACCORDING TO CALLER DUMPING ACID IN SEWERS ON HIS PROPERTY."

DEC Remark:

"Prior to Sept, 2004 data translation this spill Lead_DEC Field was JDC 01/25/89: MNP CONTACTED CALLER AND JIM KRUSKA, BSA ABOUT THE MATTER. CALLER WILL BE SENDING A LETTER THAT OUTLINES THE SPILL OCCURANCES. JDC WILL MAKE SITE INSPECTION. 01/30/89: CONTACTED CALLER AND CONFIRMED SPILL INCIDENT 1/30/89. CALLER WILL BE FORWARDING EVIDENCE TO THE SAME TO AIDE IN THE INVESTIGATION. BSA IS ALSO INVESTIGATING. 02/16/89: JDC SPOKE W/ J GREOBE, BECI WHO WILL BE FOLLOWING UP W/ CALLER FOR INVESTIGATIVE PURPOSES. BSA INSPECTED SITE AND FOUND NO SPILLAGE. NO SPECIAL PERMITS HAVE BEEN ISSUED BY BSA FOR DUMPING. "

Material Information

OP Unit ID:	923035	Med Ind Air:	False
OU:	01	Med GW:	False
Material ID:	455893	Med SW:	False
CAS No:	07647010	Med DW:	False
Material Family:	Hazardous Material	Med Sewer:	True
Quantity:	.00	Med Surf:	False
Units:	G	Med Subway:	False
Recovered:	.00	Med Utility:	False
Med Soil:	False	Oxygenate:	
Med Air:	False		
Material Code:	0029C		
Material Name:	hydrogen chloride		

Spiller Information

Spiller Name:	
Spiller Company:	MJ GRASS SCREW MACHINE CO
Spiller Address:	19 NORTH HAMPTON
Spiller City:	BUFFALO
Spiller State:	NY
Spiller Zip:	14209
Spiller Country:	001
Contact Name:	
Contact Phone:	
Contact Ext:	
Latitude:	42.907143680
Longitude:	-78.867308510

56	2 of2	NNW	0.23 / 1,209.28	649.34 / 5	G&E MANAGEMENT 1233 MAIN ST BUFFALO NY	NY SPILLS
--------------------	-------	-----	-----------------	------------	--	-----------

Spill No:	9100320	UST Trust:	False
Site ID:	120328	Spill Date:	04/05/1991 12:00:00 PM
DER Facility ID:	104481	Received Date:	04/08/1991 10:00:00 AM
CID:		CAC Date:	04/10/1991 12:00:00 AM
Program Type:	ER	Insp Date:	
SWIS Code:	1502	Close Date:	04/10/1991 12:00:00 AM
Water Body:		Create Date:	12/02/2003 12:00:00 AM
Class:		Update Date:	12/02/2003 12:00:00 AM
Meets Std:	True	DEC Region:	9
Penalty:	False	Lead DEC:	MJHINTON
REM Phase:	0	After Hours:	False
County:	Erie		
Contributing Factor:	Deliberate		
Reported by:	Affected Persons		
Referred to:			
Source:	Commercial/Industrial		
Source File:	NYSDEC - Environmental Remediation Data Files - Spill Data		

Caller Remark:

Map Key	Number of Records	Direction	Distance (mi/ft)	Elev/Diff (ft)	Site	DB
---------	-------------------	-----------	------------------	----------------	------	----

"PRIVATE SEWER PLUGGED WITH CUTTING OIL AND METEL SHAVINGS"

DEC Remark:

"Prior to Sept, 2004 data translation this spill Lead_DEC Field was MJH 04/10/91: BSA INSPECTED SITE FOUND NOTHING OF CONCERN PROBLEM IS A PRIVATE MATTER, FOLLOWUP REFERRED TO RAY HENNING RECRA FOR SITE INSPECTION NO ACTION BY SPILL UNIT NEEDED. 09/29/95: This is additional information about material spilled from the translation of the old spill file: OILY SLUDGE."

Material Information

OP Unit ID:	951158	Med Ind Air:	False
OU:	01	Med GW:	False
Material ID:	426528	Med SW:	False
CAS No:		Med DW:	False
Material Family:	Petroleum	Med Sewer:	True
Quantity:	.00	Med Surf:	False
Units:	G	Med Subway:	False
Recovered:	.00	Med Utility:	False
Med Soil:	False	Oxygenate:	
Med Air:	False		
Material Code:	0066A		
Material Name:	unknown petroleum		

Spiller Information

Spiller Name:	
Spiller Company:	M.J. GRESS
Spiller Address:	NORTH HAMPTON
Spiller City:	BUFFALO
Spiller State:	ZZ
Spiller Zip:	
Spiller Country:	001
Contact Name:	
Contact Phone:	
Contact Ext:	
Latitude:	42.907143680
Longitude:	-78.867308510

57	1 of 1	W	0.23 / 1,222.92	659.35 / 15	BFI TRUCK 33 LINWOOD AVENUE BUFFALO NY	NY SPILLS
--------------------	--------	---	--------------------	----------------	--	-----------

Spill No:	9975353	UST Trust:	False
Site ID:	327272	Spill Date:	08/12/1999 09:00:00 AM
DER Facility ID:	263440	Received Date:	08/12/1999 09:50:00 AM
CID:		CAC Date:	
Program Type:	ER	Insp Date:	
SWIS Code:	1502	Close Date:	08/12/1999 12:00:00 AM
Water Body:		Create Date:	08/12/1999 04:16:00 PM
Class:	D4	Update Date:	09/01/1999 12:00:00 AM
Meets Std:	True	DEC Region:	9
Penalty:	False	Lead DEC:	BRENNAN
REM Phase:	0	After Hours:	False
County:	Erie		
Contributing Factor:	Equipment Failure		
Reported by:	Responsible Party		
Referred to:			
Source:	Commercial Vehicle		
Source File:	NYSDEC - Environmental Remediation Data Files - Spill Data		

Caller Remark:

"HYDRAULIC LINE RUPTURE ON BFI REFUSE TRUCK. OIL RAN INTO STORM SEWER. BFI WAS GOING TO SOAK UP OIL WITH BOOM. "

DEC Remark:

Map Key	Number of Records	Direction	Distance (mi/ft)	Elev/Diff (ft)	Site	DB
---------	-------------------	-----------	------------------	----------------	------	----

"Prior to Sept, 2004 data translation this spill Lead_DEC Field was KAB 08/12/99: FRANK SHATTUCK TOOK REPORT AND PASSED ON TO KAB. KAB CONTACTED JIM CARUSO, BSA, AND ADVISED HIM THAT HYDRAULIC OIL WAS LEAKING DIRECTLY TO STORM SEWER. HE WILL SEND SOMEONE OUT. NO FURTHER ACTION NECESSARY. CLOSE OUT."

Material Information

OP Unit ID:	1091508	Med Ind Air:	False
OU:	01	Med GW:	False
Material ID:	291875	Med SW:	False
CAS No:		Med DW:	False
Material Family:	Petroleum	Med Sewer:	True
Quantity:	.00	Med Surf:	False
Units:	G	Med Subway:	False
Recovered:	.00	Med Utility:	False
Med Soil:	False	Oxygenate:	
Med Air:	False		
Material Code:	0010		
Material Name:	hydraulic oil		

Spiller Information

Spiller Name:	
Spiller Company:	BFI
Spiller Address:	2321 KENMORE AVENUE
Spiller City:	KENMORE
Spiller State:	NY
Spiller Zip:	14217-
Spiller Country:	001
Contact Name:	MIKE NEARY
Contact Phone:	(716) 614-3333
Contact Ext:	
Latitude:	42.903048993
Longitude:	-78.870689023

58	1 of 1	NW	0.23 / 1,230.61	650.03 / 6	NIAGARA MOHAWK A NATIONAL GRID CO 1229 MAIN ST BUFFALO NY 14209	RCRA NON GEN
EPA Handler ID:	NYP000968909					
Gen Status Universe:	No Report					
Contact Name:	MARGARET M CARD					
Contact Address:	300 , ERIE BLVD W , , SYRACUSE , NY, 13202 , US					
Contact Phone No and Ext:	315-428-6670					
Contact Email:						
Contact Country:	US					
County Name:	ERIE					
EPA Region:	02					
Land Type:						
Receive Date:	20121206					
Location Latitude:						
Location Longitude:						

Violation/Evaluation Summary

Note: NO RECORDS: As of Apr 2024, there are no Compliance Monitoring and Enforcement (violation) records associated with this facility (EPA ID).

Handler Summary

Importer Activity:	No
Mixed Waste Generator:	No

Map Key	Number of Records	Direction	Distance (mi/ft)	Elev/Diff (ft)	Site	DB
<hr/>						
Transporter Activity:	No					
Transfer Facility:	No					
Onsite Burner Exemption:	No					
Furnace Exemption:	No					
Underground Injection Activity:	No					
Commercial TSD:	No					
Used Oil Transporter:	No					
Used Oil Transfer Facility:	No					
Used Oil Processor:	No					
Used Oil Refiner:	No					
Used Oil Burner:	No					
Used Oil Market Burner:	No					
Used Oil Spec Marketer:	No					
 <u>Hazardous Waste Handler Details</u>						
Sequence No:	1					
Receive Date:	20121012					
Handler Name:	NIAGARA MOHAWK A NATIONAL GRID CO					
Source Type:	Emergency					
Federal Waste Generator Code:	1					
Generator Code Description:	Large Quantity Generator					
 <u>Waste Code Details</u>						
Hazardous Waste Code:	D008					
Waste Code Description:	LEAD					
 <u>Hazardous Waste Handler Details</u>						
Sequence No:	1					
Receive Date:	20121206					
Handler Name:	NIAGARA MOHAWK A NATIONAL GRID CO					
Source Type:	Implementer					
Federal Waste Generator Code:	N					
Generator Code Description:	Not a Generator, Verified					
 <u>Waste Code Details</u>						
Hazardous Waste Code:	D008					
Waste Code Description:	LEAD					
 <u>Historical Handler Details</u>						
Receive Dt:	20121012					
Generator Code Description:	Large Quantity Generator					
Handler Name:	NIAGARA MOHAWK A NATIONAL GRID CO					

59	1 of 1	NNW	0.24 / 1,261.77	649.54 / 5	CAO DART 1237 MAIN STREET BUFFALO NY	NY SPILLS
<hr/>						
Spill No:	0175280			UST Trust:	False	
Site ID:	89514			Spill Date:	08/23/2001 09:00:00 AM	
DER Facility ID:	81757			Received Date:	08/23/2001 10:24:00 AM	
CID:				CAC Date:	08/24/2001 12:00:00 AM	
Program Type:	ER			Insp Date:	08/23/2001 12:00:00 AM	
SWIS Code:	1502			Close Date:	08/24/2001 12:00:00 AM	
Water Body:				Create Date:	08/23/2001 10:28:00 AM	
Class:	D6			Update Date:	08/24/2001 12:00:00 AM	
Meets Std:	True			DEC Region:	9	
Penalty:	False			Lead DEC:	MXFRANKS	

Map Key	Number of Records	Direction	Distance (mi/ft)	Elev/Diff (ft)	Site	DB
REM Phase:	0			After Hours:	False	
County:		Erie				
Contributing Factor:		Unknown				
Reported by:		Affected Persons				
Referred to:						
Source:		Unknown				
Source File:		NYSDEC - Environmental Remediation Data Files - Spill Data				

Caller Remark:

"SULFURLIKE ODORS OBSERVED INSIDE BUILDING IN DISPENSING ROOM"

DEC Remark:

"Prior to Sept, 2004 data translation this spill Lead_DEC Field was MF 08/23/01: MF S/I/CYNTHIA DAWSON, BUILDING MAINTANANCE & MANAGER. AFTER A COMPLAINT OF A SULFUR ODOR IN METHODONE CLINIC DISPENSING ROOM. THEY DO NOT USE ANY LIQUIDS IN THIS ROOM OTHER THEN WATER. THERE ARE NO LEAKS IN THE SINK TRAP. THERE ARE NO FLOOR DRAINS. THE AIR CONDITIONING SYSTEM SERVICES THE ENTIRE BUILDING. THERE IS A SMALL CEILING FAN BETWEEN THE FALSE CEILING & THE ORIGINAL CEILING. THERE IS NO DUCT WORK FOR THIS FAN. THERE ARE NO SIGNS OF SPILLAGE ON THE CEILING TILES. THERE ARE NO OTHER COMPLAINTS IN THE BUILDING. THIS ROOM IS APPX 10' x 102'. RECOMMENDED DISCONNECTING THE FAN. ALSO TOLD THEM IF THE 2 EMPLOYEES CONTINUE TO COMPLAIN TO CALL THE FD OR OSHA OR BOTH. I DID NOT NOTICE ANY ODOR IN THE ROOM OR BUILDING NOR DID CYNTHIA OR ANY OTHER EMPLOYEES. THE ONLY COMPLAINT WAS FROM THE 2 EMPLOYEES WORKING IN THE DISPENSING ROOM. 08/24/01: MF T/C/CYNTHIA DAWSON, NO FURTHER COMPLAINTS. NO FURTHER ACTION POSSIBLE."

Material Information

OP Unit ID:	853037	Med Ind Air:	False
OU:	01	Med GW:	False
Material ID:	524603	Med SW:	False
CAS No:		Med DW:	False
Material Family:	Other	Med Sewer:	False
Quantity:	.00	Med Surf:	False
Units:	G	Med Subway:	False
Recovered:	.00	Med Utility:	False
Med Soil:	False	Oxygenate:	
Med Air:	True		
Material Code:	0064A		
Material Name:	unknown material		

Spiller Information

Spiller Name:	
Spiller Company:	UNKNOWN
Spiller Address:	
Spiller City:	
Spiller State:	ZZ
Spiller Zip:	-
Spiller Country:	001
Contact Name:	CYNTHIA DAWSON - HD NURSE
Contact Phone:	(716) 884-9101
Contact Ext:	
Latitude:	42.907253150
Longitude:	-78.867266370

60	1 of 1	NNW	0.24 / 1,264.55	646.89 / 3	CITY OF BUFFALO PARKS 29 NORTH HAMPTON BUFFALO NY	NY SPILLS
Spill No:	9913377	UST Trust:	True			
Site ID:	154621	Spill Date:	02/25/2000 12:00:00 PM			
DER Facility ID:	131078	Received Date:	02/25/2000 03:44:00 PM			
CID:	252	CAC Date:				
Program Type:	ER	Insp Date:	02/28/2000 12:00:00 AM			
SWIS Code:	1502	Close Date:	04/10/2000 12:00:00 AM			
Water Body:		Create Date:	02/25/2000 12:00:00 AM			

Map Key	Number of Records	Direction	Distance (mi/ft)	Elev/Diff (ft)	Site	DB
---------	-------------------	-----------	------------------	----------------	------	----

Class:	C3				Update Date:	04/20/2000 12:00:00 AM
Meets Std:	True				DEC Region:	9
Penalty:	False				Lead DEC:	RJJONAK
REM Phase:	0				After Hours:	False
County:		Erie				
Contributing Factor:		Unknown				
Reported by:		Other				
Referred to:						
Source:		Institutional, Educational, Gov., Other				
Source File:		NYSDEC - Environmental Remediation Data Files - Spill Data				

Caller Remark:

"1000 GAL GASOLINE UNDERGROUND TANK WAS EXCAVATED - SOIL CONTAMINATION WAS DISCOVERED-TYREE IS WORKING WITH DEC AND CITY OF BUFFALO RE REMEDIATION."

DEC Remark:

"Prior to Sept, 2004 data translation this spill Lead_DEC Field was RJJ 02/28/2000: RJJ SITE INSPECTION AT 0900...UST WAS ALREADY REMOVED AND EXCAVATION WAS BACKFILLED...CALLED PETE MERLO, CONTRACTOR, HE SAID THE TANK WAS REMOVED ABOUT SIX WEEKS AGO AND BACKFILLED... THEY ARE WAITING FOR THE ANALYTICAL RESULTS AND SOIL DISPOSAL RECEIPTS TO COME BACK... THEY WILL SEND ME ALL THE INFORMATION. 03/02/2000: RJJ RECEIVED THE UNDERGROUND STORAGE TANK CLOSURE REPORT FROM THE TYREE ORGANIZATION ON THE UST AT 29 NORTHAMPTON IN CITY OF BUFFALO...THE ANALYTICAL RESULTS WERE SLIGHTLY ABOVE THE ALTERNATIVE GUIDANCE VALUES, BUT SINCE THEY WERE ONLY SLIGHTLY HIGH, WE CAN MAKE THIS 'INACTIVE' AT THIS TIME...SINCE THEY USED THE EXCAVATED SOIL TO BACKFILL THE PIT, THERE ARE NO SOIL DISPOSAL RECEIPTS...I CAN NOW CLOSE OUT THIS SPILL.NO FURTHER REMEDIATION IS NEEDED AT THIS TIME. 04/17/2000: RJJ SENT 'INACTIVE' LETTER TO BOTH TYREE ORGANIZATION AND BOB O'HARA, CITY OF BUFFALO ARCHITECTURE DEPT, 616 CITY HALL, BUFFALO, NY 14202"

Material Information

OP Unit ID:	1091986	Med Ind Air:	False
OU:	01	Med GW:	False
Material ID:	295229	Med SW:	False
CAS No:		Med DW:	False
Material Family:	Petroleum	Med Sewer:	False
Quantity:	.00	Med Surf:	False
Units:	G	Med Subway:	False
Recovered:	.00	Med Utility:	False
Med Soil:	True	Oxygenate:	
Med Air:	False		
Material Code:	0009		
Material Name:	gasoline		

Spiller Information

Spiller Name:	DANIEL KOLKMANN
Spiller Company:	CITY OF BUFFALO
Spiller Address:	CITY HALL
Spiller City:	BUFFALO
Spiller State:	NY
Spiller Zip:	
Spiller Country:	001
Contact Name:	
Contact Phone:	
Contact Ext:	
Latitude:	
Longitude:	

61	1 of 1	WSW	0.24 / 1,277.45	661.49 / 17	CITIBANK 1008 MAIN ST BUFFALO NY 14202-1102	RCRA NON GEN
-----------	--------	------------	------------------------	--------------------	--	-------------------------

EPA Handler ID:	NYR000084129
Gen Status Universe:	No Report
Contact Name:	ANITA JORDAN

Map Key	Number of Records	Direction	Distance (mi/ft)	Elev/Diff (ft)	Site	DB
Contact Address:		500 , W MADISON 5TH FLOOR , , CHICAGO , NY, 60661 , US				
Contact Phone No and Ext:		312-627-3609				
Contact Email:						
Contact Country:		US				
County Name:		ERIE				
EPA Region:		02				
Land Type:		Private				
Receive Date:		20070101				
Location Latitude:		42.901304				
Location Longitude:		-78.869909				

Violation/Evaluation Summary

Note: NO RECORDS: As of Apr 2024, there are no Compliance Monitoring and Enforcement (violation) records associated with this facility (EPA ID).

Handler Summary

Importer Activity: No
Mixed Waste Generator: No
Transporter Activity: No
Transfer Facility: No
Onsite Burner Exemption: No
Furnace Exemption: No
Underground Injection Activity: No
Commercial TSD: No
Used Oil Transporter: No
Used Oil Transfer Facility: No
Used Oil Processor: No
Used Oil Refiner: No
Used Oil Burner: No
Used Oil Market Burner: No
Used Oil Spec Marketer: No

Hazardous Waste Handler Details

Sequence No: 1
Receive Date: 20000202
Handler Name: CITIBANK
Source Type: Notification
Federal Waste Generator Code: 2
Generator Code Description: Small Quantity Generator

Waste Code Details

Hazardous Waste Code: D001
Waste Code Description: IGNITABLE WASTE

Hazardous Waste Code: D002
Waste Code Description: CORROSIVE WASTE

Hazardous Waste Code: D006
Waste Code Description: CADMIUM

Hazardous Waste Code: D008
Waste Code Description: LEAD

Hazardous Waste Handler Details

Sequence No: 1
Receive Date: 20060101
Handler Name: CITIBANK
Source Type: Implementer

Map Key	Number of Records	Direction	Distance (mi/ft)	Elev/Diff (ft)	Site	DB
---------	-------------------	-----------	------------------	----------------	------	----

Federal Waste Generator Code: N
Generator Code Description: Not a Generator, Verified

Hazardous Waste Handler Details

Sequence No: 2
Receive Date: 20070101
Handler Name: CITIBANK
Source Type: Implementer
Federal Waste Generator Code: N
Generator Code Description: Not a Generator, Verified

Owner/Operator Details

Owner/Operator Ind: Current Owner
Type: Private
Name: CITIBANK NYS C-O CITIBANK FSB
Date Became Current:
Date Ended Current:
Phone: 312-627-3609
Source Type: Notification

Street No:
Street 1: 500 W MADISON 5TH FLOOR
Street 2:
City: CHICAGO
State: IL
Country:
Zip Code: 60661

Owner/Operator Ind: Current Operator
Type: Private
Name: CITIBANK NYS C-O CITIBANK FSB
Date Became Current:
Date Ended Current:
Phone: 312-627-3609
Source Type: Implementer

Street No:
Street 1: 500 W MADISON 5TH FLOOR
Street 2:
City: CHICAGO
State: IL
Country: US
Zip Code: 60661

Owner/Operator Ind: Current Owner
Type: Private
Name: CITIBANK NYS C-O CITIBANK FSB
Date Became Current:
Date Ended Current:
Phone: 312-627-3609
Source Type: Implementer

Street No:
Street 1: 500 W MADISON 5TH FLOOR
Street 2:
City: CHICAGO
State: IL
Country: US
Zip Code: 60661

Historical Handler Details

Receive Dt: 20060101
Generator Code Description: Not a Generator, Verified
Handler Name: CITIBANK

Receive Dt: 20000202
Generator Code Description: Small Quantity Generator
Handler Name: CITIBANK

62	1 of 1	SW	0.24 / 1,291.53	661.93 / 18	VACANT LOT FORMERLY 33 HIGH STREET APTS 960 WASHINGTON NY	NY SPILLS
--------------------	--------	----	--------------------	----------------	---	-----------

Spill No: 1204448
Site ID: 467335
DER Facility ID: 421656
CID:
Program Type: ER
SWIS Code: 1502
Water Body:
Class: B3
Meets Std: False
Penalty: False
REM Phase: 0
County: Erie

UST Trust:
Spill Date: 08/03/2012 12:00:00 PM
Received Date: 08/03/2012 02:05:00 PM
CAC Date:
Insp Date:
Close Date: 04/29/2014 12:00:00 AM
Create Date: 08/03/2012 01:49:00 PM
Update Date: 09/04/2015 11:21:35 AM
DEC Region: 9
Lead DEC: TDJOHNSO
After Hours: False

Map Key	Number of Records	Direction	Distance (mi/ft)	Elev/Diff (ft)	Site	DB
---------	-------------------	-----------	------------------	----------------	------	----

Contributing Factor: Unknown
Reported by: Other
Referred to:
Source: Commercial/Industrial
Source File: NYSDEC - Environmental Remediation Data Files - Spill Data

Caller Remark:

"CONTAMINATION FOUND IN PHASE II BORING RESULTS. PHASE I ALSO DONE. PHASE I AND II WILL BE SUBMITTED. SEEM TO BE ISOLATED PROBLEM."

DEC Remark:

"08/06/12 TDJ PHASE II REPORT WILL BE SUBMITTED FOR FUTURE WORK. 10/23/12 TDJ SPOKE WITH ROBERT RUGGERI, SENIOR MANAGING COUNSEL FROM THE STATE UNIVERSITY OF NEW YORK WHO WAS INTERESTED IN DEPARTMENTS COMMENTS ON PHASE II REPORT. I STATED THAT I HAD NOT RECEIVED THE REPORT AS OF YET. HE E-MAILED A COPY AND I SPENT TIME REVIEWING THE BORING INFORMATION AND SAMPLING RESULTS. THE MAJORITY OF SITE IS CLEAN AS TO AREAS SAMPLED EXCEPT BORING #2 WHICH SHOWED CONTAMINATION AT 18' DEPTH. THE DATA IS SUSPECT THOUGH DUE TO BORING LOGS WHICH SHOW NO PID READING AT THE DEPTH AND A MONITORING WELL IN THE VICINITY SCREENED AT THAT DEPTH SHOWED NO HITS ASSOCIATED WITH THE SOIL CONTAMINATION. ACETONE SHOWED UP IN SOIL AND GROUNDWATER SAMPLES AT DIFFERENT LOCATIONS AROUND THE SITE WHICH IS ALSO SUSPECT. LAB CONTAMINATION IS SOMETIMES THE CAUSE OF THESE SPIKES. REPORT ALSO HAS LAB RESULTS IN ppb levels AND PUT INTO FINAL REPORT AS ppm levels FOR CONTAMINANTS. 10/24/12 TDJ OFFICE OF GENERAL COUNSEL FOR SUNY CALLED REQUESTING A CONFERENCE CALL ON 10/26. WILL SPEAK WITH BOB RUGGERI AND LAND ACQUISITION SUPERVISOR. 12/5/12 TDJ EMAIL FROM JOE DORETY 04/29/14 TDJ RECEIVED FINAL REPORT DATED 4/23/14 FROM EMPIRE GEO SHOWING TEST BORINGS IN THE SUSPECT AREA OF THE SITE. ANALYTICAL REPORTS SHOWED SEMI VOLATILE CONTAMINANTS ABOVE CP-51 LIMITS BUT THESE WERE ATTRIBUTED TO FILL MATERIAL USED IN THE PAST. NO ODORS NOR PETROLEUM CONTAMINATION WAS ENCOUNTERED. FOR THIS REASON THE SITE WILL BE CLOSED AS NO FURTHER ACTION. 09/04/15 TDJ NO FURTHER ACTION LETTER SENT TO FISHER ASSOC. NO FURTHER ACTION FILE CLOSED TO ELECTRONIC ONLY"

Material Information

OP Unit ID:	1217291	Med Ind Air:	False
OU:	01	Med GW:	False
Material ID:	2215559	Med SW:	False
CAS No:		Med DW:	False
Material Family:	Petroleum	Med Sewer:	False
Quantity:		Med Surf:	False
Units:		Med Subway:	False
Recovered:		Med Utility:	False
Med Soil:	True	Oxygenate:	
Med Air:	False		
Material Code:	0066A		
Material Name:	unknown petroleum		

Spiller Information

Spiller Name:
Spiller Company: EVERGREEN REALESTATE
Spiller Address: 348 HARRIS HILL ROAD
Spiller City: WILLIAMSVILLE
Spiller State: NY
Spiller Zip: 14221
Spiller Country: 999
Contact Name: EVERGREEN REALESTATE
Contact Phone:
Contact Ext:
Latitude:
Longitude:

63	1 of 1	NNW	0.24 / 1,291.80	649.57 / 6	AGASSIZ HOLDINGS INC 1235 - 1245 MAIN STREET BUFFALO NY	LST
-----------	---------------	------------	------------------------	-------------------	--	------------

Spill No:	0500859	REM Phase:	0
Site ID:	343953	UST Trust:	False
DER Facility ID:	290562	Spill Date:	04/20/2005 04:47:00 PM

Map Key	Number of Records	Direction	Distance (mi/ft)	Elev/Diff (ft)	Site	DB
CID:	408			Rcvd Date:	04/20/2005 04:47:00 PM	
Program Type:	ER			CAC Date:		
SWIS Code:	1502			Insp Date:	01/25/2006 12:00:00 AM	
Contribute Factor:	Tank Failure			Close Date:	03/21/2006 12:00:00 AM	
Water Body:				Create Date:	03/21/2006 12:00:00 AM	
Class:	C3			Update Date:	03/24/2006 01:00:46 PM	
Meets Std:	False			DEC Region:	9	
Penalty:	False			Lead DEC:	JFOTTO	
County:	Erie			After Hours:	True	
Referred to:						
Reported by:	Other					
Source:	Commercial/Industrial					
Source File:	NYSDEC - Environmental Remediation Data Files - Spill Data					

Caller Remark:

"HAS NOT BEEN CLEANED UP. SOIL SAMPLES WERE TAKEN OF IMPACTED SOIL AND THE READINGS FAILED FOR TICKS."

Dec Remark:

"04/22/05 JFO TELCON WITH DOUG REID OF LCS. HE WILL FORWARD PHASE II REPORT. 10/17/06 JFO RECEIVED THE PHASE II. THERE ARE 2 AREAS THAT NEED TO BE ADDRESSED. BH-4 AND BH-10. SEND LTR 10/18/05 JFO SENT TREATMENT LTR TO AGASSIZ HOLDINGS INC. RESPONSE BY 11/10/05. 01/17/06 JFO MET IN OUR OFFICE WITH DOUG REID AND JEFF ROWLEY BOTH WITH LCS. THEY WILL BEGIN WORK ON JAN 23. THEY WILL DIG TO CLEAN. THEY WILL CALL FOR AN INSPECTION WHEN THE HOLES ARE CLEAN. ALSO DOUG R. GAVE ME A COPY OF THE MAGNETOMETER SURVEY AND SUPPLEMENTAL SUBSURFACE SOIL AND GROUNDWATER INVESTIGATION. 01/23/06 JFO ON SITE MET WITH JEFF R WITH LCS. THEY REMOVED THE STORAGE TANK (APPROX 500 GALLON) AND PUMPED OUT OILY WATER TO DRUMS. THEY WILL BEGIN DIGGING TO CLEAN TOMORROW. I WILL VISIT SITE TOMORROW FOR INSPECTION. THEY WILL THEN DIG OUT THE OTHER AREA NEAR THE BUILDING. 01/24/06 JFO ON SITE MET WITH JEFF. THE BOTTOM, NORTH, EAST AND SOUTH WALLS LOOK OK. THEY WILL FINISH THE WEST WALL TOMORROW. 01/25/06 JFO ON SITE WITH JEFF. THE WEST WALL IS CLEAN. SAMPLES WERE COLLECTED. THEY STARTED THE OTHER HOT SPOT NEAR THE BUILDING AND DISCOVERED ANOTHER TANK (APPROX 500 GALLON). THE EXCAV IS BETWEEN THE BUILDING AND A BSA MANHOLE. THEY ARE CONCERNED ABOUT DAMAGING THE SEWER SO THEY WILL DIG ON THE OTHER SIDE OF THE MANHOLE AND COLLECT A SAMPLE. I WILL CHECK SITE 1/27/06. 01/26/06 JFO TELCON WITH DOUG REID. THEY DUG OUT THE CONTAMINATION AND REMOVED THE SOIL AROUND THE MANHOLE. THEY BELIEVE THEY GOT TO CLEAN. THEY SAMPLED BELOW THE MANHOLE ALONG WITH SIDEWALLS AND BOTTOM. RESULTS AND RECEIPTS TO FOLLOW. 02/01/06 JFO RECEIVED THE ANALYTICAL RESULTS. IN THE 1ST EXCAVATION BENZENE AT 72 PPB WAS FOUND IN THE EAST SIDEWALL ALL OTHER 8260 COMPOUNDS <STARS. IN THE 2ND EXCAVATION TOTAL XYLENES AT 3300 PPB WAS FOUND IN THE BOTTOM SAMPLE ALL OTHER 8260 COMPOUNDS <TAGMS. DISCUSSED RESULTS WITH SAC AND AGREED SITE WILL BE INACTIVE. NOTIFIED DOUG REID AND INFORMED HIM THAT WE NEED RECEIPTS TO CLOSE. 03/21/06 JFO RECEIVED THE FINAL REPORT FROM DOUG REID. INCLUDED ARE THE DISPOSAL RECEIPTS FOR THE CONTAMINATED SOIL. INACTIVE NO FURTHER ACTION REQUIRED AT THIS TIME. CLOSED"

Material Information

OP Unit ID:	1102612	Med in Air:	False
OU:	01	Med GW:	False
Material ID:	582830	Med SW:	False
CAS No:		Med DW:	False
Material Family:	Petroleum	Med Sewer:	False
Quantity:		Med Surf:	False
Units:	G	Med Subway:	False
Recovered:	.00	Med Utility:	False
Med Soil:	True	Oxygenate:	
Med Air:	False		
Material Code:	0066A		
Material Name:	unknown petroleum		

Spiller Information

Spiller Name:	MARK PAGANO
Spiller Company:	AGASSIZ HOLDINGS
Spiller Address:	40 AGASSIZ CIRCLE
Spiller City:	BUFFALO
Spiller State:	NY
Spiller Zip:	14214
Spiller Country:	001
Contact Name:	JEFF ROWLEY
Contact Phone:	(716) 845-6145
Contact Ext:	

Map Key	Number of Records	Direction	Distance (mi/ft)	Elev/Diff (ft)	Site	DB
---------	-------------------	-----------	------------------	----------------	------	----

Latitude:
Longitude:

64	1 of 2	NW	0.25 / 1,295.59	652.83 / 9	MIDCITY OFFICE EQUIPMENT INC 1220 MAIN ST BUFFALO NY 14209	RCRA NON GEN
--------------------	--------	----	--------------------	---------------	--	-----------------

EPA Handler ID:	NYR000046102
Gen Status Universe:	No Report
Contact Name:	BARRY COHEN
Contact Address:	1220 , MAIN ST , , BUFFALO , NY, 14209 , US
Contact Phone No and Ext:	716-882-0666
Contact Email:	
Contact Country:	US
County Name:	ERIE
EPA Region:	02
Land Type:	Private
Receive Date:	20070101
Location Latitude:	42.906902
Location Longitude:	-78.867435

Violation/Evaluation Summary

Note: NO RECORDS: As of Apr 2024, there are no Compliance Monitoring and Enforcement (violation) records associated with this facility (EPA ID).

Handler Summary

Importer Activity:	No
Mixed Waste Generator:	No
Transporter Activity:	No
Transfer Facility:	No
Onsite Burner Exemption:	No
Furnace Exemption:	No
Underground Injection Activity:	No
Commercial TSD:	No
Used Oil Transporter:	No
Used Oil Transfer Facility:	No
Used Oil Processor:	No
Used Oil Refiner:	No
Used Oil Burner:	No
Used Oil Market Burner:	No
Used Oil Spec Marketer:	No

Hazardous Waste Handler Details

Sequence No:	1
Receive Date:	19971021
Handler Name:	MIDCITY OFFICE EQUIPMENT INC
Source Type:	Notification
Federal Waste Generator Code:	1
Generator Code Description:	Large Quantity Generator

Waste Code Details

Hazardous Waste Code:	D001
Waste Code Description:	IGNITABLE WASTE
Hazardous Waste Code:	F002
Waste Code Description:	THE FOLLOWING SPENT HALOGENATED SOLVENTS: TETRACHLOROETHYLENE, METHYLENE CHLORIDE, TRICHLOROETHYLENE, 1,1,1-TRICHLOROETHANE, CHLOROBENZENE, 1,1,2-TRICHLORO-1,2,2-TRIFLUOROETHANE, ORTHO-DICHLOROBENZENE, TRICHLOROFLUOROMETHANE, AND 1,1,2, TRICHLOROETHANE; ALL SPENT SOLVENT MIXTURES/BLENDS CONTAINING, BEFORE USE, A TOTAL OF TEN PERCENT OR MORE (BY VOLUME) OF ONE OR MORE OF THE ABOVE HALOGENATED SOLVENTS OR

Map Key	Number of Records	Direction	Distance (mi/ft)	Elev/Diff (ft)	Site	DB
---------	-------------------	-----------	------------------	----------------	------	----

THOSE SOLVENTS LISTED IN F001, F004, AND F005; AND STILL BOTTOMS FROM THE RECOVERY OF THESE SPENT SOLVENTS AND SPENT SOLVENT MIXTURES.

Hazardous Waste Handler Details

Sequence No: 1
 Receive Date: 19980807
 Handler Name: MID CITY OFFICE EQUIPMENT, INC.
 Source Type: Annual/Biennial Report
 Federal Waste Generator Code: 1
 Generator Code Description: Large Quantity Generator

Hazardous Waste Handler Details

Sequence No: 1
 Receive Date: 20060101
 Handler Name: MIDCITY OFFICE EQUIPMENT INC
 Source Type: Implementer
 Federal Waste Generator Code: N
 Generator Code Description: Not a Generator, Verified

Hazardous Waste Handler Details

Sequence No: 2
 Receive Date: 20070101
 Handler Name: MIDCITY OFFICE EQUIPMENT INC
 Source Type: Implementer
 Federal Waste Generator Code: N
 Generator Code Description: Not a Generator, Verified

Owner/Operator Details

Owner/Operator Ind:	Current Operator	Street No:	
Type:	Private	Street 1:	1220 MAIN ST
Name:	BARRY COHEN	Street 2:	
Date Became Current:		City:	BUFFALO
Date Ended Current:		State:	NY
Phone:	716-882-0666	Country:	US
Source Type:	Implementer	Zip Code:	14209

Owner/Operator Ind:	Current Owner	Street No:	
Type:	Private	Street 1:	1220 MAIN ST
Name:	BARRY COHEN	Street 2:	
Date Became Current:		City:	BUFFALO
Date Ended Current:		State:	NY
Phone:	716-882-0666	Country:	
Source Type:	Notification	Zip Code:	14209

Owner/Operator Ind:	Current Owner	Street No:	
Type:	Private	Street 1:	1220 MAIN ST
Name:	BARRY COHEN	Street 2:	
Date Became Current:		City:	BUFFALO
Date Ended Current:		State:	NY
Phone:	716-882-0666	Country:	US
Source Type:	Implementer	Zip Code:	14209

Historical Handler Details

Receive Dt: 20060101
 Generator Code Description: Not a Generator, Verified
 Handler Name: MIDCITY OFFICE EQUIPMENT INC

Receive Dt: 19980807

Map Key	Number of Records	Direction	Distance (mi/ft)	Elev/Diff (ft)	Site	DB
Generator Code Description:		Large Quantity Generator				
Handler Name:		MID CITY OFFICE EQUIPMENT, INC.				
Receive Dt:		19971021				
Generator Code Description:		Large Quantity Generator				
Handler Name:		MIDCITY OFFICE EQUIPMENT INC				

64	2 of2	NW	0.25 / 1,295.59	652.83 / 9	MID CITY OFFICE EQUIPMENT 1220 MAIN STREET BUFFALO NY	LST
--------------------	-------	----	--------------------	---------------	---	-----

Spill No:	9707872	REM Phase:	0
Site ID:	187292	UST Trust:	True
DER Facility ID:	156482	Spill Date:	10/02/1997 08:00:00 AM
CID:	999	Rcvd Date:	10/03/1997 10:33:00 AM
Program Type:	ER	CAC Date:	
SWIS Code:	1502	Insp Date:	10/08/1997 12:00:00 AM
Contribute Factor:	Tank Failure	Close Date:	11/28/1997 12:00:00 AM
Water Body:		Create Date:	11/28/1997 12:00:00 AM
Class:	B3	Update Date:	12/12/1997 12:00:00 AM
Meets Std:	True	DEC Region:	9
Penalty:	False	Lead DEC:	RMCROSSE
County:	Erie	After Hours:	False
Referred to:			
Reported by:	Other		
Source:	Commercial/Industrial		
Source File:	NYSDEC - Environmental Remediation Data Files - Spill Data		

Caller Remark:

"contamination discovered during tank removal"

Dec Remark:

"Prior to Sept, 2004 data translation this spill Lead_DEC Field was RMC 10/08/97 RMC/SITE TWO EXCAVATIONS OPEN, APPEAR VISUAL CLEAN, ONE ROLL OFF AND 18 DRUMS STAGED ON SITE FOR DISPOSAL, SAMPLING AND DISPOSAL DUE 11/14/97 10/10/97 RMC/FILE RECEIVED SAMPLE RESULTS FOR FOUR SEPARATE EXCAVATIONS, ONE HAD TWO GASOLINE TANKS, NO EXCEEDANCES, DISPOSAL AND MAP SHOWING FORMER LOCATIONS DUE 11/30/97 11/28/97 RMC/FILE RECEIVED DISPOSAL RECEIPTS, OK, NO FURTHER ACTION REQUIRED, CLOSE OUT "

Material Information

OP Unit ID:	1054381	Med in Air:	False
OU:	01	Med GW:	False
Material ID:	558161	Med SW:	False
CAS No:		Med DW:	False
Material Family:	Petroleum	Med Sewer:	False
Quantity:	.00	Med Surf:	False
Units:	G	Med Subway:	False
Recovered:	.00	Med Utility:	False
Med Soil:	True	Oxygenate:	
Med Air:	False		
Material Code:	0022		
Material Name:	waste oil/used oil		

OP Unit ID:	1054381	Med in Air:	False
OU:	01	Med GW:	False
Material ID:	558160	Med SW:	False
CAS No:		Med DW:	False
Material Family:	Petroleum	Med Sewer:	False
Quantity:	.00	Med Surf:	False
Units:	G	Med Subway:	False
Recovered:	.00	Med Utility:	False
Med Soil:	True	Oxygenate:	
Med Air:	False		
Material Code:	0009		

Map Key	Number of Records	Direction	Distance (mi/ft)	Elev/Diff (ft)	Site	DB
Material Name:		gasoline				
<u>Spiller Information</u>						
Spiller Name:		BARRY COHEN				
Spiller Company:		MID CITY OFFICE EQUIPMENT				
Spiller Address:		1220 MAIN STREET				
Spiller City:		BUFFALO				
Spiller State:		NY				
Spiller Zip:		14209-2194				
Spiller Country:		001				
Contact Name:						
Contact Phone:						
Contact Ext:						
Latitude:		42.906956550				
Longitude:		-78.867517260				
65	1 of 1	S	0.25 / 1,305.09	646.58 / 3	ROSWELL PARK CANCER INSTITUTE 666 ELM & CARLTON STS BUFFALO NY 14263	AIR PERMITS
Facility ID:						
County:		9140200406				
Dec ID:		Air Permitted Facilities				
Source:						
<u>Facility Details</u>						
Permit Type:		ASF	Modification No:		1	
Status:		Expired	Issue Date:		12/30/2013	
Renewal No:		0	Exp Date:			
Url Permit:						
Permit Type:		ASF	Modification No:		0	
Status:		Expired	Issue Date:		11/7/2005	
Renewal No:		0	Exp Date:		6/8/2015	
Url Permit:						
Permit Type:		ASF	Modification No:		0	
Status:		Expired	Issue Date:		12/30/2013	
Renewal No:		0	Exp Date:			
Url Permit:						
Permit Type:		ASF	Modification No:		1	
Status:		Expired	Issue Date:		7/10/2009	
Renewal No:		0	Exp Date:		6/8/2015	
Url Permit:						
Permit Type:		ASF	Modification No:		0	
Status:		Issued	Issue Date:		6/12/2015	
Renewal No:		1	Exp Date:		6/11/2025	
Url Permit:		https://extapps.dec.ny.gov/data/dar/afs/issued_asf.html				
66	1 of 6	S	0.26 / 1,358.07	645.91 / 2	ROSWELL PARK CANCER INSTITUTE ELM & CARLTON STREETS BUFFALO NY 14263	RCRA TSD
EPA Handler ID:		NYD083534115				
Gen Status Universe:		Large Quantity Generator				
Contact Name:		JOSEPH W MOSLOW				
Contact Address:		ELM & CARLTON STREETS , , BUFFALO , NY, 14263 , US				
Contact Phone No and Ext:		716-845-3874				
Contact Email:		JOE.MOSLOW@ROSWELLPARK.ORG				

Map Key	Number of Records	Direction	Distance (mi/ft)	Elev/Diff (ft)	Site	DB
Contact Country:		US				
Land Type:		Other				
County Name:		ERIE				
EPA Region:		02				
Receive Date:		20240229				
Location Latitude:		42.89853				
Location Longitude:		-78.86522				

Violation/Evaluation Summary

Note: VIOLATION or UNDETERMINED: There are VIOLATION or UNDETERMINED details or records associated with this facility (EPA ID) in the Compliance Monitoring and Enforcement table dated Apr, 2024.

Violation Details

Found Violation: Yes
Citation:
Violation Short Description: Generators - General
Violation Type: 262.A
Violation Determined Date: 19991221
Scheduled Compliance Date: 20000626
Return to Compliance: Observed
Actual Return to Compl: 20000606
Violation Responsible Agency: State

Enforcement Details

Enforcement Type: 310
Enforcement Type Description: FINAL 3008(A) COMPLIANCE ORDER
Enforcement Action Date: 20000526
Enf Disposition Status:
Disposition Status Date:
Enforcement Lead Agency: State
Proposed Penalty Amount:
Final Amount: 11500
Paid Amount: 11500

Violation Details

Found Violation: Yes
Citation:
Violation Short Description: Generators - General
Violation Type: 262.A
Violation Determined Date: 19970224
Scheduled Compliance Date: 19970324
Return to Compliance: Observed
Actual Return to Compl: 19970708
Violation Responsible Agency: State

Enforcement Details

Enforcement Type: 120
Enforcement Type Description: WRITTEN INFORMAL
Enforcement Action Date: 19970224
Enf Disposition Status:
Disposition Status Date:
Enforcement Lead Agency: State
Proposed Penalty Amount:
Final Amount:
Paid Amount:

Violation Details

Map Key	Number of Records	Direction	Distance (mi/ft)	Elev/Diff (ft)	Site	DB
<hr/>						
Found Violation:		Yes				
Citation:						
Violation Short Description:		Generators - Manifest				
Violation Type:		262.B				
Violation Determined Date:		19970224				
Scheduled Compliance Date:		19970324				
Return to Compliance:		Observed				
Actual Return to Compl:		19970708				
Violation Responsible Agency:		State				
<u>Enforcement Details</u>						
Enforcement Type:		120				
Enforcement Type Description:		WRITTEN INFORMAL				
Enforcement Action Date:		19970224				
Enf Disposition Status:						
Disposition Status Date:						
Enforcement Lead Agency:		State				
Proposed Penalty Amount:						
Final Amount:						
Paid Amount:						
<u>Violation Details</u>						
Found Violation:		Yes				
Citation:						
Violation Short Description:		Generators - Records/Reporting				
Violation Type:		262.D				
Violation Determined Date:		19930430				
Scheduled Compliance Date:						
Return to Compliance:		Observed				
Actual Return to Compl:		19931019				
Violation Responsible Agency:		State				
<u>Enforcement Details</u>						
Enforcement Type:		310				
Enforcement Type Description:		FINAL 3008(A) COMPLIANCE ORDER				
Enforcement Action Date:		19931019				
Enf Disposition Status:						
Disposition Status Date:						
Enforcement Lead Agency:		State				
Proposed Penalty Amount:						
Final Amount:		1200				
Paid Amount:		1200				
Enforcement Type:		210				
Enforcement Type Description:		INITIAL 3008(A) COMPLIANCE				
Enforcement Action Date:		19930804				
Enf Disposition Status:						
Disposition Status Date:						
Enforcement Lead Agency:		State				
Proposed Penalty Amount:		1200				
Final Amount:						
Paid Amount:						
<u>Violation Details</u>						
Found Violation:		Yes				
Citation:						
Violation Short Description:		Generators - General				
Violation Type:		262.A				
Violation Determined Date:		19860113				

Map Key	Number of Records	Direction	Distance (mi/ft)	Elev/Diff (ft)	Site	DB
Scheduled Compliance Date:		19860515				
Return to Compliance:		Observed				
Actual Return to Compl:		19860529				
Violation Responsible Agency:		State				
<u>Enforcement Details</u>						
Enforcement Type:		120				
Enforcement Type Description:		WRITTEN INFORMAL				
Enforcement Action Date:		19860414				
Enf Disposition Status:						
Disposition Status Date:						
Enforcement Lead Agency:		State				
Proposed Penalty Amount:						
Final Amount:						
Paid Amount:						
<u>Evaluation Details</u>						
Evaluation Start Date:		20200203				
Evaluation Type Description:		COMPLIANCE EVALUATION INSPECTION				
Violation Short Description:						
Return to Compliance Date:						
Evaluation Agency:		State				
Evaluation Start Date:		20160223				
Evaluation Type Description:		COMPLIANCE EVALUATION INSPECTION				
Violation Short Description:						
Return to Compliance Date:						
Evaluation Agency:		State				
Evaluation Start Date:		20121024				
Evaluation Type Description:		COMPLIANCE EVALUATION INSPECTION				
Violation Short Description:						
Return to Compliance Date:						
Evaluation Agency:		State				
Evaluation Start Date:		20100322				
Evaluation Type Description:		COMPLIANCE EVALUATION INSPECTION				
Violation Short Description:						
Return to Compliance Date:						
Evaluation Agency:		State				
Evaluation Start Date:		20050201				
Evaluation Type Description:		COMPLIANCE EVALUATION INSPECTION				
Violation Short Description:						
Return to Compliance Date:						
Evaluation Agency:		State				
Evaluation Start Date:		20040116				
Evaluation Type Description:		COMPLIANCE EVALUATION INSPECTION				
Violation Short Description:						
Return to Compliance Date:						
Evaluation Agency:		State				
Evaluation Start Date:		20020215				
Evaluation Type Description:		COMPLIANCE EVALUATION INSPECTION				
Violation Short Description:						
Return to Compliance Date:						
Evaluation Agency:		State				
Evaluation Start Date:		19991221				
Evaluation Type Description:		COMPLIANCE EVALUATION INSPECTION				
Violation Short Description:		Generators - General				
Return to Compliance Date:		20000606				
Evaluation Agency:		State				

Map Key	Number of Records	Direction	Distance (mi/ft)	Elev/Diff (ft)	Site	DB
Evaluation Start Date:		19970204				
Evaluation Type Description:		COMPLIANCE EVALUATION INSPECTION				
Violation Short Description:		Generators - General				
Return to Compliance Date:		19970708				
Evaluation Agency:		State				
Evaluation Start Date:		19970204				
Evaluation Type Description:		COMPLIANCE EVALUATION INSPECTION				
Violation Short Description:		Generators - Manifest				
Return to Compliance Date:		19970708				
Evaluation Agency:		State				
Evaluation Start Date:		19930430				
Evaluation Type Description:		NON-FINANCIAL RECORD REVIEW				
Violation Short Description:		Generators - Records/Reporting				
Return to Compliance Date:		19931019				
Evaluation Agency:		State				
Evaluation Start Date:		19860113				
Evaluation Type Description:		COMPLIANCE EVALUATION INSPECTION				
Violation Short Description:		Generators - General				
Return to Compliance Date:		19860529				
Evaluation Agency:		State				
<u>Handler Summary</u>						
Importer Activity:		No				
Mixed Waste Generator:		No				
Transporter Activity:		No				
Transfer Facility:		No				
Onsite Burner Exemption:		No				
Smelting, Melting and Refining:		No				
Underground Injection Control:		No				
Commercial TSD:		No				
Used Oil Transporter:		No				
Used Oil Transfer Facility:		No				
Used Oil Processor:		No				
Used Oil Refiner:		No				
Used Oil Burner:		No				
Used Oil Market Burner:		No				
Used Oil Spec Marketer:		No				
<u>Hazardous Waste Handler Details</u>						
Sequence No:		1				
Receive Date:		19811211				
Handler Name:		ROSWELL PARK MEMORIAL INSTITUTE				
Federal Waste Generator Code:		1				
Generator Code Description:		Large Quantity Generator				
Source Type:		Notification				
TSD Activity:		N				
<u>Waste Code Details</u>						
Hazardous Waste Code:		D000				
Waste Code Description:		DESCRIPTION				
Hazardous Waste Code:		D001				
Waste Code Description:		IGNITABLE WASTE				
Hazardous Waste Code:		F001				
Waste Code Description:		THE FOLLOWING SPENT HALOGENATED SOLVENTS USED IN DEGREASING: TETRACHLOROETHYLENE, TRICHLORETHYLENE, METHYLENE CHLORIDE, 1,1,1-TRICHLOROETHANE, CARBON TETRACHLORIDE AND CHLORINATED FLUOROCARBONS; ALL SPENT SOLVENT MIXTURES/BLENDS USED IN DEGREASING CONTAINING, BEFORE USE, A TOTAL OF TEN PERCENT OR MORE (BY VOLUME) OF ONE OR MORE OF THE ABOVE HALOGENATED SOLVENTS OR THOSE SOLVENTS LISTED IN F002, F004, AND F005; AND				

Map Key	Number of Records	Direction	Distance (mi/ft)	Elev/Diff (ft)	Site	DB
					STILL BOTTOMS FROM THE RECOVERY OF THESE SPENT SOLVENTS AND SPENT SOLVENT MIXTURES.	
Hazardous Waste Code:					F002	
Waste Code Description:					THE FOLLOWING SPENT HALOGENATED SOLVENTS: TETRACHLOROETHYLENE, METHYLENE CHLORIDE, TRICHLOROETHYLENE, 1,1,1-TRICHLOROETHANE, CHLOROBENZENE, 1,1,2-TRICHLORO-1,2,2-TRIFLUOROETHANE, ORTHO-DICHLOROBENZENE, TRICHLOROFLUOROMETHANE, AND 1,1,2, TRICHLOROETHANE; ALL SPENT SOLVENT MIXTURES/BLENDS CONTAINING, BEFORE USE, A TOTAL OF TEN PERCENT OR MORE (BY VOLUME) OF ONE OR MORE OF THE ABOVE HALOGENATED SOLVENTS OR THOSE SOLVENTS LISTED IN F001, F004, AND F005; AND STILL BOTTOMS FROM THE RECOVERY OF THESE SPENT SOLVENTS AND SPENT SOLVENT MIXTURES.	
Hazardous Waste Code:					F003	
Waste Code Description:					THE FOLLOWING SPENT NONHALOGENATED SOLVENTS: XYLENE, ACETONE, ETHYL ACETATE, ETHYL BENZENE, ETHYL ETHER, METHYL ISOBUTYL KETONE, N-BUTYL ALCOHOL, CYCLOHEXANONE, AND METHANOL; ALL SPENT SOLVENT MIXTURES/BLENDS CONTAINING, BEFORE USE, ONLY THE ABOVE SPENT NONHALOGENATED SOLVENTS; AND ALL SPENT SOLVENT MIXTURES/BLENDS CONTAINING, BEFORE USE, ONE OR MORE OF THE ABOVE NONHALOGENATED SOLVENTS, AND A TOTAL OF TEN PERCENT OR MORE (BY VOLUME) OF ONE OR MORE OF THOSE SOLVENTS LISTED IN F001, F002, F004, AND F005; AND STILL BOTTOMS FROM THE RECOVERY OF THESE SPENT SOLVENTS AND SPENT SOLVENT MIXTURES.	
Hazardous Waste Code:					F005	
Waste Code Description:					THE FOLLOWING SPENT NONHALOGENATED SOLVENTS: TOLUENE, METHYL ETHYL KETONE, CARBON DISULFIDE, ISOBUTANOL, PYRIDINE, BENZENE, 2-ETHOXYETHANOL, AND 2-NITROPROPANE; ALL SPENT SOLVENT MIXTURES/BLENDS CONTAINING, BEFORE USE, A TOTAL OF TEN PERCENT OR MORE (BY VOLUME) OF ONE OR MORE OF THE ABOVE NONHALOGENATED SOLVENTS OR THOSE SOLVENTS LISTED IN F001, F002, OR F004; AND STILL BOTTOMS FROM THE RECOVERY OF THESE SPENT SOLVENTS AND SPENT SOLVENT MIXTURES.	
Hazardous Waste Code:					U019	
Waste Code Description:					BENZENE (I,T)	
Hazardous Waste Code:					U034	
Waste Code Description:					ACETALDEHYDE, TRICHLORO- (OR) CHLORAL	
Hazardous Waste Code:					U044	
Waste Code Description:					CHLOROFORM (OR) METHANE, TRICHLORO-	
Hazardous Waste Code:					U112	
Waste Code Description:					ACETIC ACID, ETHYL ESTER (I) (OR) ETHYL ACETATE (I)	
Hazardous Waste Code:					U117	
Waste Code Description:					ETHANE, 1,1'-OXYBIS-(I) (OR) ETHYL ETHER (I)	
Hazardous Waste Code:					U154	
Waste Code Description:					METHANOL (I) (OR) METHYL ALCOHOL (I)	
Hazardous Waste Code:					U211	
Waste Code Description:					CARBON TETRACHLORIDE (OR) METHANE, TETRACHLORO-	
Hazardous Waste Code:					U220	
Waste Code Description:					BENZENE, METHYL- (OR) TOLUENE	
Hazardous Waste Code:					U226	
Waste Code Description:					ETHANE, 1,1,1-TRICHLORO- (OR) METHYL CHLOROFORM	
Hazardous Waste Code:					U239	
Waste Code Description:					BENZENE, DIMETHYL- (I,T) (OR) XYLENE (I)	

Hazardous Waste Handler Details

Sequence No: 1
Receive Date: 19920430
Handler Name: NYSDOH ROSWELL PARK MEMORIAL INSTITUTE
Federal Waste Generator Code: 1
Generator Code Description: Large Quantity Generator
Source Type: Annual/Biennial Report
TSD Activity: N

Map Key	Number of Records	Direction	Distance (mi/ft)	Elev/Diff (ft)	Site	DB
---------	----------------------	-----------	---------------------	-------------------	------	----

Hazardous Waste Handler Details

Sequence No: 2
Receive Date: 19940610
Handler Name: ROSWELL PARK CANCER INSTITUTE NYSDH
Federal Waste Generator Code: 1
Generator Code Description: Large Quantity Generator
Source Type: Annual/Biennial Report
TSD Activity: N

Hazardous Waste Handler Details

Sequence No: 3
Receive Date: 19960515
Handler Name: ROSWELL PARK CANCER INSTITUTE
Federal Waste Generator Code: 1
Generator Code Description: Large Quantity Generator
Source Type: Annual/Biennial Report
TSD Activity: Y

Hazardous Waste Handler Details

Sequence No: 4
Receive Date: 19980224
Handler Name: ROSWELL PARK CANCER INSTITUTE
Federal Waste Generator Code: 1
Generator Code Description: Large Quantity Generator
Source Type: Annual/Biennial Report
TSD Activity: N

Hazardous Waste Handler Details

Sequence No: 5
Receive Date: 20010101
Handler Name: ROSWELL PARK CANCER INSTITUTE CORP.
Federal Waste Generator Code: 1
Generator Code Description: Large Quantity Generator
Source Type: Annual/Biennial Report
TSD Activity: N

Hazardous Waste Handler Details

Sequence No: 6
Receive Date: 20020205
Handler Name: ROSWELL PARK CANCER INSTITUTE CORP
Federal Waste Generator Code: 1
Generator Code Description: Large Quantity Generator
Source Type: Annual/Biennial Report
TSD Activity: N

Hazardous Waste Handler Details

Sequence No: 7
Receive Date: 20040225
Handler Name: ROSWELL PARK CANCER INSTITUTE
Federal Waste Generator Code: 1
Generator Code Description: Large Quantity Generator
Source Type: Annual/Biennial Report
TSD Activity: N

Map Key	Number of Records	Direction	Distance (mi/ft)	Elev/Diff (ft)	Site	DB
<u>Waste Code Details</u>						
Hazardous Waste Code:		D001				
Waste Code Description:		IGNITABLE WASTE				
Hazardous Waste Code:		D002				
Waste Code Description:		CORROSIVE WASTE				
Hazardous Waste Code:		D003				
Waste Code Description:		REACTIVE WASTE				
Hazardous Waste Code:		D004				
Waste Code Description:		ARSENIC				
Hazardous Waste Code:		D006				
Waste Code Description:		CADMIUM				
Hazardous Waste Code:		D007				
Waste Code Description:		CHROMIUM				
Hazardous Waste Code:		D008				
Waste Code Description:		LEAD				
Hazardous Waste Code:		D009				
Waste Code Description:		MERCURY				
Hazardous Waste Code:		D010				
Waste Code Description:		SELENIUM				
Hazardous Waste Code:		D011				
Waste Code Description:		SILVER				
Hazardous Waste Code:		D018				
Waste Code Description:		BENZENE				
Hazardous Waste Code:		D019				
Waste Code Description:		CARBON TETRACHLORIDE				
Hazardous Waste Code:		D022				
Waste Code Description:		CHLOROFORM				
Hazardous Waste Code:		D038				
Waste Code Description:		PYRIDINE				
Hazardous Waste Code:		F002				
Waste Code Description:		THE FOLLOWING SPENT HALOGENATED SOLVENTS: TETRACHLOROETHYLENE, METHYLENE CHLORIDE, TRICHLOROETHYLENE, 1,1,1-TRICHLOROETHANE, CHLOROBENZENE, 1,1,2-TRICHLORO-1,2,2-TRIFLUOROETHANE, ORTHO-DICHLOROBENZENE, TRICHLOROFLUOROMETHANE, AND 1,1,2, TRICHLOROETHANE; ALL SPENT SOLVENT MIXTURES/BLENDS CONTAINING, BEFORE USE, A TOTAL OF TEN PERCENT OR MORE (BY VOLUME) OF ONE OR MORE OF THE ABOVE HALOGENATED SOLVENTS OR THOSE SOLVENTS LISTED IN F001, F004, AND F005; AND STILL BOTTOMS FROM THE RECOVERY OF THESE SPENT SOLVENTS AND SPENT SOLVENT MIXTURES.				
Hazardous Waste Code:		F003				
Waste Code Description:		THE FOLLOWING SPENT NONHALOGENATED SOLVENTS: XYLENE, ACETONE, ETHYL ACETATE, ETHYL BENZENE, ETHYL ETHER, METHYL ISOBUTYL KETONE, N-BUTYL ALCOHOL, CYCLOHEXANONE, AND METHANOL; ALL SPENT SOLVENT MIXTURES/BLENDS CONTAINING, BEFORE USE, ONLY THE ABOVE SPENT NONHALOGENATED SOLVENTS; AND ALL SPENT SOLVENT MIXTURES/BLENDS CONTAINING, BEFORE USE, ONE OR MORE OF THE ABOVE NONHALOGENATED SOLVENTS, AND A TOTAL OF TEN PERCENT OR MORE (BY VOLUME) OF ONE OR MORE OF THOSE SOLVENTS LISTED IN F001, F002, F004, AND F005; AND STILL BOTTOMS FROM THE RECOVERY OF THESE SPENT SOLVENTS AND SPENT SOLVENT MIXTURES.				
Hazardous Waste Code:		F005				
Waste Code Description:		THE FOLLOWING SPENT NONHALOGENATED SOLVENTS: TOLUENE, METHYL ETHYL KETONE, CARBON DISULFIDE, ISOBUTANOL, PYRIDINE, BENZENE, 2-ETHOXYETHANOL, AND 2-NITROPROPANE; ALL SPENT SOLVENT MIXTURES/BLENDS CONTAINING, BEFORE USE, A TOTAL OF TEN PERCENT OR MORE (BY VOLUME) OF ONE OR MORE OF THE ABOVE NONHALOGENATED SOLVENTS OR THOSE SOLVENTS LISTED IN F001, F002, OR F004; AND STILL BOTTOMS FROM THE RECOVERY OF THESE SPENT				

Map Key	Number of Records	Direction	Distance (mi/ft)	Elev/Diff (ft)	Site	DB
					SOLVENTS AND SPENT SOLVENT MIXTURES.	
Hazardous Waste Code:		P010				
Waste Code Description:		ARSENIC ACID H3ASO4				
Hazardous Waste Code:		P011				
Waste Code Description:		ARSENIC OXIDE AS2O5 (OR) ARSENIC PENTOXIDE				
Hazardous Waste Code:		P012				
Waste Code Description:		ARSENIC OXIDE AS2O3 (OR) ARSENIC TRIOXIDE				
<u>Hazardous Waste Handler Details</u>						
Sequence No:		1				
Receive Date:		20060227				
Handler Name:		ROSWELL PARK CANCER INSTITUTE				
Federal Waste Generator Code:		1				
Generator Code Description:		Large Quantity Generator				
Source Type:		Implementer				
TSD Activity:		N				
<u>Hazardous Waste Handler Details</u>						
Sequence No:		8				
Receive Date:		20060228				
Handler Name:		ROSWELL PARK CANCER INSTITUTE				
Federal Waste Generator Code:		1				
Generator Code Description:		Large Quantity Generator				
Source Type:		Annual/Biennial Report				
TSD Activity:		N				
<u>Waste Code Details</u>						
Hazardous Waste Code:		D001				
Waste Code Description:		IGNITABLE WASTE				
Hazardous Waste Code:		D002				
Waste Code Description:		CORROSIVE WASTE				
Hazardous Waste Code:		D003				
Waste Code Description:		REACTIVE WASTE				
Hazardous Waste Code:		D004				
Waste Code Description:		ARSENIC				
Hazardous Waste Code:		D005				
Waste Code Description:		BARIUM				
Hazardous Waste Code:		D006				
Waste Code Description:		CADMIUM				
Hazardous Waste Code:		D007				
Waste Code Description:		CHROMIUM				
Hazardous Waste Code:		D008				
Waste Code Description:		LEAD				
Hazardous Waste Code:		D009				
Waste Code Description:		MERCURY				
Hazardous Waste Code:		D011				
Waste Code Description:		SILVER				
Hazardous Waste Code:		D018				
Waste Code Description:		BENZENE				

Map Key	Number of Records	Direction	Distance (mi/ft)	Elev/Diff (ft)	Site	DB
Hazardous Waste Code:		D019				
Waste Code Description:		CARBON TETRACHLORIDE				
Hazardous Waste Code:		D022				
Waste Code Description:		CHLOROFORM				
Hazardous Waste Code:		D038				
Waste Code Description:		PYRIDINE				
Hazardous Waste Code:		F002				
Waste Code Description:		THE FOLLOWING SPENT HALOGENATED SOLVENTS: TETRACHLOROETHYLENE, METHYLENE CHLORIDE, TRICHLOROETHYLENE, 1,1,1-TRICHLOROETHANE, CHLOROBENZENE, 1,1,2-TRICHLORO-1,2,2-TRIFLUOROETHANE, ORTHO-DICHLOROBENZENE, TRICHLOROFLUOROMETHANE, AND 1,1,2, TRICHLOROETHANE; ALL SPENT SOLVENT MIXTURES/BLENDS CONTAINING, BEFORE USE, A TOTAL OF TEN PERCENT OR MORE (BY VOLUME) OF ONE OR MORE OF THE ABOVE HALOGENATED SOLVENTS OR THOSE SOLVENTS LISTED IN F001, F004, AND F005; AND STILL BOTTOMS FROM THE RECOVERY OF THESE SPENT SOLVENTS AND SPENT SOLVENT MIXTURES.				
Hazardous Waste Code:		F003				
Waste Code Description:		THE FOLLOWING SPENT NONHALOGENATED SOLVENTS: XYLENE, ACETONE, ETHYL ACETATE, ETHYL BENZENE, ETHYL ETHER, METHYL ISOBUTYL KETONE, N-BUTYL ALCOHOL, CYCLOHEXANONE, AND METHANOL; ALL SPENT SOLVENT MIXTURES/BLENDS CONTAINING, BEFORE USE, ONLY THE ABOVE SPENT NONHALOGENATED SOLVENTS; AND ALL SPENT SOLVENT MIXTURES/BLENDS CONTAINING, BEFORE USE, ONE OR MORE OF THE ABOVE NONHALOGENATED SOLVENTS, AND A TOTAL OF TEN PERCENT OR MORE (BY VOLUME) OF ONE OR MORE OF THOSE SOLVENTS LISTED IN F001, F002, F004, AND F005; AND STILL BOTTOMS FROM THE RECOVERY OF THESE SPENT SOLVENTS AND SPENT SOLVENT MIXTURES.				
Hazardous Waste Code:		F005				
Waste Code Description:		THE FOLLOWING SPENT NONHALOGENATED SOLVENTS: TOLUENE, METHYL ETHYL KETONE, CARBON DISULFIDE, ISOBUTANOL, PYRIDINE, BENZENE, 2-ETHOXYETHANOL, AND 2-NITROPROPANE; ALL SPENT SOLVENT MIXTURES/BLENDS CONTAINING, BEFORE USE, A TOTAL OF TEN PERCENT OR MORE (BY VOLUME) OF ONE OR MORE OF THE ABOVE NONHALOGENATED SOLVENTS OR THOSE SOLVENTS LISTED IN F001, F002, OR F004; AND STILL BOTTOMS FROM THE RECOVERY OF THESE SPENT SOLVENTS AND SPENT SOLVENT MIXTURES.				
Hazardous Waste Code:		P048				
Waste Code Description:		2,4-DINITROPHENOL (OR) PHENOL, 2,4-DINITRO-				
Hazardous Waste Code:		P077				
Waste Code Description:		BENZENAMINE, 4-NITRO- (OR) P-NITROANILINE				
Hazardous Waste Code:		P105				
Waste Code Description:		SODIUM AZIDE				
Hazardous Waste Code:		U081				
Waste Code Description:		2,4-DICHLOROPHENOL (OR) PHENOL, 2,4-DICHLORO-				

Hazardous Waste Handler Details

Sequence No: 2
Receive Date: 20070101
Handler Name: ROSWELL PARK CANCER INSTITUTE
Federal Waste Generator Code: 1
Generator Code Description: Large Quantity Generator
Source Type: Implementer
TSD Activity: N

Hazardous Waste Handler Details

Sequence No: 9
Receive Date: 20080226
Handler Name: ROSWELL PARK CANCER INSTITUTE
Federal Waste Generator Code: 1
Generator Code Description: Large Quantity Generator
Source Type: Annual/Biennial Report

Map Key	Number of Records	Direction	Distance (mi/ft)	Elev/Diff (ft)	Site	DB
TSD Activity:		N				
Waste Code Details						
Hazardous Waste Code:		B004				
Waste Code Description:		PCB articles containing 50 ppm or greater of PCBs, but less than 500 ppm PCBs, excluding small capacitors. This includes oil-filled electrical equipment whose PCB concentration is unknown, except for circuit breakers, reclosers and cable.				
Hazardous Waste Code:		D001				
Waste Code Description:		IGNITABLE WASTE				
Hazardous Waste Code:		D002				
Waste Code Description:		CORROSIVE WASTE				
Hazardous Waste Code:		D003				
Waste Code Description:		REACTIVE WASTE				
Hazardous Waste Code:		D009				
Waste Code Description:		MERCURY				
Hazardous Waste Code:		D014				
Waste Code Description:		METHOXYCHLOR (1,1,1-TRICHLORO-2,2-BIS [P-METHOXYPHENYL] ETHANE)				
Hazardous Waste Code:		D018				
Waste Code Description:		BENZENE				
Hazardous Waste Code:		D019				
Waste Code Description:		CARBON TETRACHLORIDE				
Hazardous Waste Code:		D022				
Waste Code Description:		CHLOROFORM				
Hazardous Waste Code:		D038				
Waste Code Description:		PYRIDINE				
Hazardous Waste Code:		F003				
Waste Code Description:		THE FOLLOWING SPENT NONHALOGENATED SOLVENTS: XYLENE, ACETONE, ETHYL ACETATE, ETHYL BENZENE, ETHYL ETHER, METHYL ISOBUTYL KETONE, N-BUTYL ALCOHOL, CYCLOHEXANONE, AND METHANOL; ALL SPENT SOLVENT MIXTURES/BLENDS CONTAINING, BEFORE USE, ONLY THE ABOVE SPENT NONHALOGENATED SOLVENTS; AND ALL SPENT SOLVENT MIXTURES/BLENDS CONTAINING, BEFORE USE, ONE OR MORE OF THE ABOVE NONHALOGENATED SOLVENTS, AND A TOTAL OF TEN PERCENT OR MORE (BY VOLUME) OF ONE OR MORE OF THOSE SOLVENTS LISTED IN F001, F002, F004, AND F005; AND STILL BOTTOMS FROM THE RECOVERY OF THESE SPENT SOLVENTS AND SPENT SOLVENT MIXTURES.				
Hazardous Waste Code:		F005				
Waste Code Description:		THE FOLLOWING SPENT NONHALOGENATED SOLVENTS: TOLUENE, METHYL ETHYL KETONE, CARBON DISULFIDE, ISOBUTANOL, PYRIDINE, BENZENE, 2-ETHOXYETHANOL, AND 2-NITROPROPANE; ALL SPENT SOLVENT MIXTURES/BLENDS CONTAINING, BEFORE USE, A TOTAL OF TEN PERCENT OR MORE (BY VOLUME) OF ONE OR MORE OF THE ABOVE NONHALOGENATED SOLVENTS OR THOSE SOLVENTS LISTED IN F001, F002, OR F004; AND STILL BOTTOMS FROM THE RECOVERY OF THESE SPENT SOLVENTS AND SPENT SOLVENT MIXTURES.				
Hazardous Waste Code:		F027				
Waste Code Description:		DISCARDED UNUSED FORMULATIONS CONTAINING TRI-, TETRA-, OR PENTACHLOROPHENOL OR DISCARDED UNUSED FORMULATIONS CONTAINING COMPOUNDS DERIVED FROM THESE CHLOROPHENOLS. (THIS LISTING DOES NOT INCLUDE FORMULATIONS CONTAINING HEXACHLOROPHENE SYNTHESIZED FROM PREPURIFIED 2,4,5-TRICHLOROPHENOL AS THE SOLE COMPONENT.)				
Hazardous Waste Code:		LABP				
Waste Code Description:		LAB PACK				
Hazardous Waste Code:		P012				
Waste Code Description:		ARSENIC OXIDE AS2O3 (OR) ARSENIC TRIOXIDE				
Hazardous Waste Code:		P030				

Map Key	Number of Records	Direction	Distance (mi/ft)	Elev/Diff (ft)	Site	DB
Waste Code Description:		CYANIDES (SOLUBLE CYANIDE SALTS), NOT OTHERWISE SPECIFIED				
Hazardous Waste Code:		P048				
Waste Code Description:		2,4-DINITROPHENOL (OR) PHENOL, 2,4-DINITRO-				
Hazardous Waste Code:		P098				
Waste Code Description:		POTASSIUM CYANIDE (OR) POTASSIUM CYANIDE K(CN)				
Hazardous Waste Code:		P105				
Waste Code Description:		SODIUM AZIDE				
Hazardous Waste Code:		P106				
Waste Code Description:		SODIUM CYANIDE (OR) SODIUM CYANIDE NA(CN)				
Hazardous Waste Code:		P120				
Waste Code Description:		VANADIUM OXIDE V2O5 (OR) VANADIUM PENTOXIDE				
Hazardous Waste Code:		U003				
Waste Code Description:		ACETONITRILE (I,T)				
Hazardous Waste Code:		U031				
Waste Code Description:		1-BUTANOL (I) (OR) N-BUTYL ALCOHOL (I)				
Hazardous Waste Code:		U151				
Waste Code Description:		MERCURY				
Hazardous Waste Code:		U404				
Waste Code Description:		ETHANAMINE, N,N-DIETHYL- (OR) TRIETHYLAMINE				

Hazardous Waste Handler Details

Sequence No: 1
Receive Date: 20100226
Handler Name: ROSWELL PARK CANCER INSTITUTE
Federal Waste Generator Code: 1
Generator Code Description: Large Quantity Generator
Source Type: Annual/Biennial Report update with Notification
TSD Activity: N

Waste Code Details

Hazardous Waste Code: B007
Waste Code Description: Other PCB wastes, including contaminated soil, solids, sludges, clothing, rags and dredge material.

Hazardous Waste Code: D001
Waste Code Description: IGNITABLE WASTE

Hazardous Waste Code: D002
Waste Code Description: CORROSIVE WASTE

Hazardous Waste Code: D003
Waste Code Description: REACTIVE WASTE

Hazardous Waste Code: D005
Waste Code Description: BARIUM

Hazardous Waste Code: D006
Waste Code Description: CADMIUM

Hazardous Waste Code: D008
Waste Code Description: LEAD

Hazardous Waste Code: D011
Waste Code Description: SILVER

Hazardous Waste Code: D018
Waste Code Description: BENZENE

Map Key	Number of Records	Direction	Distance (mi/ft)	Elev/Diff (ft)	Site	DB
Hazardous Waste Code:		D019				
Waste Code Description:		CARBON TETRACHLORIDE				
Hazardous Waste Code:		D022				
Waste Code Description:		CHLOROFORM				
Hazardous Waste Code:		D038				
Waste Code Description:		PYRIDINE				
Hazardous Waste Code:		F003				
Waste Code Description:		THE FOLLOWING SPENT NONHALOGENATED SOLVENTS: XYLENE, ACETONE, ETHYL ACETATE, ETHYL BENZENE, ETHYL ETHER, METHYL ISOBUTYL KETONE, N-BUTYL ALCOHOL, CYCLOHEXANONE, AND METHANOL; ALL SPENT SOLVENT MIXTURES/BLENDS CONTAINING, BEFORE USE, ONLY THE ABOVE SPENT NONHALOGENATED SOLVENTS; AND ALL SPENT SOLVENT MIXTURES/BLENDS CONTAINING, BEFORE USE, ONE OR MORE OF THE ABOVE NONHALOGENATED SOLVENTS, AND A TOTAL OF TEN PERCENT OR MORE (BY VOLUME) OF ONE OR MORE OF THOSE SOLVENTS LISTED IN F001, F002, F004, AND F005; AND STILL BOTTOMS FROM THE RECOVERY OF THESE SPENT SOLVENTS AND SPENT SOLVENT MIXTURES.				
Hazardous Waste Code:		F005				
Waste Code Description:		THE FOLLOWING SPENT NONHALOGENATED SOLVENTS: TOLUENE, METHYL ETHYL KETONE, CARBON DISULFIDE, ISOBUTANOL, PYRIDINE, BENZENE, 2-ETHOXYETHANOL, AND 2-NITROPROPANE; ALL SPENT SOLVENT MIXTURES/BLENDS CONTAINING, BEFORE USE, A TOTAL OF TEN PERCENT OR MORE (BY VOLUME) OF ONE OR MORE OF THE ABOVE NONHALOGENATED SOLVENTS OR THOSE SOLVENTS LISTED IN F001, F002, OR F004; AND STILL BOTTOMS FROM THE RECOVERY OF THESE SPENT SOLVENTS AND SPENT SOLVENT MIXTURES.				
Hazardous Waste Code:		LABP				
Waste Code Description:		LAB PACK				
Hazardous Waste Code:		P042				
Waste Code Description:		1,2-BENZENEDIOL, 4-[1-HYDROXY-2-(METHYLAMINO)ETHYL]-, (R)- (OR) EPINEPHRINE				
Hazardous Waste Code:		P064				
Waste Code Description:		METHANE, ISOCYANATO- (OR) METHYL ISOCYANATE				
Hazardous Waste Code:		P075				
Waste Code Description:		NICOTINE, & SALTS (OR) PYRIDINE, 3-(1-METHYL-2-PYRROLIDINYL)-,(S)-, & SALTS				
Hazardous Waste Code:		P087				
Waste Code Description:		OSMIUM OXIDE OSO4, (T-4)- (OR) OSMIUM TETROXIDE				
Hazardous Waste Code:		P105				
Waste Code Description:		SODIUM AZIDE				

Hazardous Waste Handler Details

Sequence No: 2
Receive Date: 20120305
Handler Name: ROSWELL PARK CANCER INSTITUTE
Federal Waste Generator Code: 1
Generator Code Description: Large Quantity Generator
Source Type: Annual/Biennial Report update with Notification
TSD Activity: N

Waste Code Details

Hazardous Waste Code: B007
Waste Code Description: Other PCB wastes, including contaminated soil, solids, sludges, clothing, rags and dredge material.

Hazardous Waste Code: D001
Waste Code Description: IGNITABLE WASTE

Hazardous Waste Code: D002
Waste Code Description: CORROSIVE WASTE

Map Key	Number of Records	Direction	Distance (mi/ft)	Elev/Diff (ft)	Site	DB
Hazardous Waste Code: Waste Code Description:		D003 REACTIVE WASTE				
Hazardous Waste Code: Waste Code Description:		D005 BARIUM				
Hazardous Waste Code: Waste Code Description:		D007 CHROMIUM				
Hazardous Waste Code: Waste Code Description:		D011 SILVER				
Hazardous Waste Code: Waste Code Description:		D018 BENZENE				
Hazardous Waste Code: Waste Code Description:		D019 CARBON TETRACHLORIDE				
Hazardous Waste Code: Waste Code Description:		D022 CHLOROFORM				
Hazardous Waste Code: Waste Code Description:		D038 PYRIDINE				
Hazardous Waste Code: Waste Code Description:		F003 THE FOLLOWING SPENT NONHALOGENATED SOLVENTS: XYLENE, ACETONE, ETHYL ACETATE, ETHYL BENZENE, ETHYL ETHER, METHYL ISOBUTYL KETONE, N-BUTYL ALCOHOL, CYCLOHEXANONE, AND METHANOL; ALL SPENT SOLVENT MIXTURES/BLENDS CONTAINING, BEFORE USE, ONLY THE ABOVE SPENT NONHALOGENATED SOLVENTS; AND ALL SPENT SOLVENT MIXTURES/BLENDS CONTAINING, BEFORE USE, ONE OR MORE OF THE ABOVE NONHALOGENATED SOLVENTS, AND A TOTAL OF TEN PERCENT OR MORE (BY VOLUME) OF ONE OR MORE OF THOSE SOLVENTS LISTED IN F001, F002, F004, AND F005; AND STILL BOTTOMS FROM THE RECOVERY OF THESE SPENT SOLVENTS AND SPENT SOLVENT MIXTURES.				
Hazardous Waste Code: Waste Code Description:		F005 THE FOLLOWING SPENT NONHALOGENATED SOLVENTS: TOLUENE, METHYL ETHYL KETONE, CARBON DISULFIDE, ISOBUTANOL, PYRIDINE, BENZENE, 2-ETHOXYETHANOL, AND 2-NITROPROPANE; ALL SPENT SOLVENT MIXTURES/BLENDS CONTAINING, BEFORE USE, A TOTAL OF TEN PERCENT OR MORE (BY VOLUME) OF ONE OR MORE OF THE ABOVE NONHALOGENATED SOLVENTS OR THOSE SOLVENTS LISTED IN F001, F002, OR F004; AND STILL BOTTOMS FROM THE RECOVERY OF THESE SPENT SOLVENTS AND SPENT SOLVENT MIXTURES.				
Hazardous Waste Code: Waste Code Description:		LABP LAB PACK				
Hazardous Waste Code: Waste Code Description:		P001 2H-1-BENZOPYRAN-2-ONE, 4-HYDROXY-3-(3-OXO-1-PHENYLBUTYL)-, & SALTS, WHEN PRESENT AT CONCENTRATIONS GREATER THAN 0.3% (OR) WARFARIN, & SALTS, WHEN PRESENT AT CONCENTRATIONS GREATER THAN 0.3%				
Hazardous Waste Code: Waste Code Description:		P012 ARSENIC OXIDE AS2O3 (OR) ARSENIC TRIOXIDE				
Hazardous Waste Code: Waste Code Description:		P042 1,2-BENZENEDIOL, 4-[1-HYDROXY-2-(METHYLAMINO)ETHYL]-, (R)- (OR) EPINEPHRINE				
Hazardous Waste Code: Waste Code Description:		P046 ALPHA,ALPHA-DIMETHYLPHENETHYLAMINE (OR) BENZENEETHANAMINE, ALPHA, ALPHA-DIMETHYL-				
Hazardous Waste Code: Waste Code Description:		P075 NICOTINE, & SALTS (OR) PYRIDINE, 3-(1-METHYL-2-PYRROLIDINYL)-,(S)-, & SALTS				

Hazardous Waste Handler Details

Sequence No: 3
Receive Date: 20140306
Handler Name: ROSWELL PARK CANCER INSTITUTE
Federal Waste Generator Code: 1

Map Key	Number of Records	Direction	Distance (mi/ft)	Elev/Diff (ft)	Site	DB
Generator Code Description:		Large Quantity Generator				
Source Type:		Annual/Biennial Report update with Notification				
TSD Activity:		N				
<u>Waste Code Details</u>						
Hazardous Waste Code:		B007				
Waste Code Description:		Other PCB wastes, including contaminated soil, solids, sludges, clothing, rags and dredge material.				
Hazardous Waste Code:		D001				
Waste Code Description:		IGNITABLE WASTE				
Hazardous Waste Code:		D002				
Waste Code Description:		CORROSIVE WASTE				
Hazardous Waste Code:		D004				
Waste Code Description:		ARSENIC				
Hazardous Waste Code:		D005				
Waste Code Description:		BARIUM				
Hazardous Waste Code:		D007				
Waste Code Description:		CHROMIUM				
Hazardous Waste Code:		D008				
Waste Code Description:		LEAD				
Hazardous Waste Code:		D009				
Waste Code Description:		MERCURY				
Hazardous Waste Code:		D010				
Waste Code Description:		SELENIUM				
Hazardous Waste Code:		D011				
Waste Code Description:		SILVER				
Hazardous Waste Code:		D018				
Waste Code Description:		BENZENE				
Hazardous Waste Code:		D019				
Waste Code Description:		CARBON TETRACHLORIDE				
Hazardous Waste Code:		D022				
Waste Code Description:		CHLOROFORM				
Hazardous Waste Code:		D038				
Waste Code Description:		PYRIDINE				
Hazardous Waste Code:		F003				
Waste Code Description:		THE FOLLOWING SPENT NONHALOGENATED SOLVENTS: XYLENE, ACETONE, ETHYL ACETATE, ETHYL BENZENE, ETHYL ETHER, METHYL ISOBUTYL KETONE, N-BUTYL ALCOHOL, CYCLOHEXANONE, AND METHANOL; ALL SPENT SOLVENT MIXTURES/BLENDS CONTAINING, BEFORE USE, ONLY THE ABOVE SPENT NONHALOGENATED SOLVENTS; AND ALL SPENT SOLVENT MIXTURES/BLENDS CONTAINING, BEFORE USE, ONE OR MORE OF THE ABOVE NONHALOGENATED SOLVENTS, AND A TOTAL OF TEN PERCENT OR MORE (BY VOLUME) OF ONE OR MORE OF THOSE SOLVENTS LISTED IN F001, F002, F004, AND F005; AND STILL BOTTOMS FROM THE RECOVERY OF THESE SPENT SOLVENTS AND SPENT SOLVENT MIXTURES.				
Hazardous Waste Code:		F005				
Waste Code Description:		THE FOLLOWING SPENT NONHALOGENATED SOLVENTS: TOLUENE, METHYL ETHYL KETONE, CARBON DISULFIDE, ISOBUTANOL, PYRIDINE, BENZENE, 2-ETHOXYETHANOL, AND 2-NITROPROPANE; ALL SPENT SOLVENT MIXTURES/BLENDS CONTAINING, BEFORE USE, A TOTAL OF TEN PERCENT OR MORE (BY VOLUME) OF ONE OR MORE OF THE ABOVE NONHALOGENATED SOLVENTS OR THOSE SOLVENTS LISTED IN F001, F002, OR F004; AND STILL BOTTOMS FROM THE RECOVERY OF THESE SPENT SOLVENTS AND SPENT SOLVENT MIXTURES.				
Hazardous Waste Code:		P001				
Waste Code Description:		2H-1-BENZOPYRAN-2-ONE, 4-HYDROXY-3-(3-OXO-1-PHENYLBUTYL)-, & SALTS, WHEN PRESENT AT				

Map Key	Number of Records	Direction	Distance (mi/ft)	Elev/Diff (ft)	Site	DB
					CONCENTRATIONS GREATER THAN 0.3% (OR) WARFARIN, & SALTS, WHEN PRESENT AT CONCENTRATIONS GREATER THAN 0.3%	
Hazardous Waste Code:		P012				
Waste Code Description:		ARSENIC OXIDE AS ₂ O ₃ (OR) ARSENIC TRIOXIDE				
Hazardous Waste Code:		P042				
Waste Code Description:		1,2-BENZENEDIOL, 4-[1-HYDROXY-2-(METHYLAMINO)ETHYL]-, (R)- (OR) EPINEPHRINE				
Hazardous Waste Code:		P046				
Waste Code Description:		ALPHA,ALPHA-DIMETHYLPHENETHYLAMINE (OR) BENZENEETHANAMINE, ALPHA, ALPHA-DIMETHYL-				
Hazardous Waste Code:		P075				
Waste Code Description:		NICOTINE, & SALTS (OR) PYRIDINE, 3-(1-METHYL-2-PYRROLIDINYL)-,(S)-, & SALTS				
Hazardous Waste Code:		P098				
Waste Code Description:		POTASSIUM CYANIDE (OR) POTASSIUM CYANIDE K(CN)				
Hazardous Waste Code:		P105				
Waste Code Description:		SODIUM AZIDE				
Hazardous Waste Code:		P106				
Waste Code Description:		SODIUM CYANIDE (OR) SODIUM CYANIDE NA(CN)				
<u>Hazardous Waste Handler Details</u>						
Sequence No:		4				
Receive Date:		20160302				
Handler Name:		ROSWELL PARK CANCER INSTITUTE				
Federal Waste Generator Code:		1				
Generator Code Description:		Large Quantity Generator				
Source Type:		Annual/Biennial Report update with Notification				
TSD Activity:		N				
<u>Waste Code Details</u>						
Hazardous Waste Code:		B007				
Waste Code Description:		Other PCB wastes, including contaminated soil, solids, sludges, clothing, rags and dredge material.				
Hazardous Waste Code:		D001				
Waste Code Description:		IGNITABLE WASTE				
Hazardous Waste Code:		D002				
Waste Code Description:		CORROSIVE WASTE				
Hazardous Waste Code:		D004				
Waste Code Description:		ARSENIC				
Hazardous Waste Code:		D005				
Waste Code Description:		BARIUM				
Hazardous Waste Code:		D007				
Waste Code Description:		CHROMIUM				
Hazardous Waste Code:		D010				
Waste Code Description:		SELENIUM				
Hazardous Waste Code:		D011				
Waste Code Description:		SILVER				
Hazardous Waste Code:		D018				
Waste Code Description:		BENZENE				
Hazardous Waste Code:		D019				
Waste Code Description:		CARBON TETRACHLORIDE				
Hazardous Waste Code:		D022				

Map Key	Number of Records	Direction	Distance (mi/ft)	Elev/Diff (ft)	Site	DB
Waste Code Description:		CHLOROFORM				
Hazardous Waste Code:		D035				
Waste Code Description:		METHYL ETHYL KETONE				
Hazardous Waste Code:		D038				
Waste Code Description:		PYRIDINE				
Hazardous Waste Code:		F003				
Waste Code Description:		THE FOLLOWING SPENT NONHALOGENATED SOLVENTS: XYLENE, ACETONE, ETHYL ACETATE, ETHYL BENZENE, ETHYL ETHER, METHYL ISOBUTYL KETONE, N-BUTYL ALCOHOL, CYCLOHEXANONE, AND METHANOL; ALL SPENT SOLVENT MIXTURES/BLENDS CONTAINING, BEFORE USE, ONLY THE ABOVE SPENT NONHALOGENATED SOLVENTS; AND ALL SPENT SOLVENT MIXTURES/BLENDS CONTAINING, BEFORE USE, ONE OR MORE OF THE ABOVE NONHALOGENATED SOLVENTS, AND A TOTAL OF TEN PERCENT OR MORE (BY VOLUME) OF ONE OR MORE OF THOSE SOLVENTS LISTED IN F001, F002, F004, AND F005; AND STILL BOTTOMS FROM THE RECOVERY OF THESE SPENT SOLVENTS AND SPENT SOLVENT MIXTURES.				
Hazardous Waste Code:		F005				
Waste Code Description:		THE FOLLOWING SPENT NONHALOGENATED SOLVENTS: TOLUENE, METHYL ETHYL KETONE, CARBON DISULFIDE, ISOBUTANOL, PYRIDINE, BENZENE, 2-ETHOXYETHANOL, AND 2-NITROPROPANE; ALL SPENT SOLVENT MIXTURES/BLENDS CONTAINING, BEFORE USE, A TOTAL OF TEN PERCENT OR MORE (BY VOLUME) OF ONE OR MORE OF THE ABOVE NONHALOGENATED SOLVENTS OR THOSE SOLVENTS LISTED IN F001, F002, OR F004; AND STILL BOTTOMS FROM THE RECOVERY OF THESE SPENT SOLVENTS AND SPENT SOLVENT MIXTURES.				
Hazardous Waste Code:		P001				
Waste Code Description:		2H-1-BENZOPYRAN-2-ONE, 4-HYDROXY-3-(3-OXO-1-PHENYLBUTYL)-, & SALTS, WHEN PRESENT AT CONCENTRATIONS GREATER THAN 0.3% (OR) WARFARIN, & SALTS, WHEN PRESENT AT CONCENTRATIONS GREATER THAN 0.3%				
Hazardous Waste Code:		P012				
Waste Code Description:		ARSENIC OXIDE AS2O3 (OR) ARSENIC TRIOXIDE				
Hazardous Waste Code:		P042				
Waste Code Description:		1,2-BENZENEDIOL, 4-[1-HYDROXY-2-(METHYLAMINO)ETHYL]-, (R)- (OR) EPINEPHRINE				
Hazardous Waste Code:		P046				
Waste Code Description:		ALPHA,ALPHA-DIMETHYLPHENETHYLAMINE (OR) BENZENEETHANAMINE, ALPHA, ALPHA-DIMETHYL-				
Hazardous Waste Code:		P075				
Waste Code Description:		NICOTINE, & SALTS (OR) PYRIDINE, 3-(1-METHYL-2-PYRROLIDINYL)-,(S)-, & SALTS				
Hazardous Waste Code:		P105				
Waste Code Description:		SODIUM AZIDE				
<u>Hazardous Waste Handler Details</u>						
Sequence No:		5				
Receive Date:		20180228				
Handler Name:		ROSWELL PARK CANCER INSTITUTE				
Federal Waste Generator Code:		1				
Generator Code Description:		Large Quantity Generator				
Source Type:		Annual/Biennial Report update with Notification				
TSD Activity:		N				
<u>Waste Code Details</u>						
Hazardous Waste Code:		B007				
Waste Code Description:		Other PCB wastes, including contaminated soil, solids, sludges, clothing, rags and dredge material.				
Hazardous Waste Code:		D001				
Waste Code Description:		IGNITABLE WASTE				
Hazardous Waste Code:		D002				
Waste Code Description:		CORROSIVE WASTE				

Map Key	Number of Records	Direction	Distance (mi/ft)	Elev/Diff (ft)	Site	DB
Hazardous Waste Code: Waste Code Description:		D003			REACTIVE WASTE	
Hazardous Waste Code: Waste Code Description:		D004			ARSENIC	
Hazardous Waste Code: Waste Code Description:		D005			BARIUM	
Hazardous Waste Code: Waste Code Description:		D007			CHROMIUM	
Hazardous Waste Code: Waste Code Description:		D009			MERCURY	
Hazardous Waste Code: Waste Code Description:		D011			SILVER	
Hazardous Waste Code: Waste Code Description:		D018			BENZENE	
Hazardous Waste Code: Waste Code Description:		D019			CARBON TETRACHLORIDE	
Hazardous Waste Code: Waste Code Description:		D022			CHLOROFORM	
Hazardous Waste Code: Waste Code Description:		D038			PYRIDINE	
Hazardous Waste Code: Waste Code Description:		F003			THE FOLLOWING SPENT NONHALOGENATED SOLVENTS: XYLENE, ACETONE, ETHYL ACETATE, ETHYL BENZENE, ETHYL ETHER, METHYL ISOBUTYL KETONE, N-BUTYL ALCOHOL, CYCLOHEXANONE, AND METHANOL; ALL SPENT SOLVENT MIXTURES/BLENDS CONTAINING, BEFORE USE, ONLY THE ABOVE SPENT NONHALOGENATED SOLVENTS; AND ALL SPENT SOLVENT MIXTURES/BLENDS CONTAINING, BEFORE USE, ONE OR MORE OF THE ABOVE NONHALOGENATED SOLVENTS, AND A TOTAL OF TEN PERCENT OR MORE (BY VOLUME) OF ONE OR MORE OF THOSE SOLVENTS LISTED IN F001, F002, F004, AND F005; AND STILL BOTTOMS FROM THE RECOVERY OF THESE SPENT SOLVENTS AND SPENT SOLVENT MIXTURES.	
Hazardous Waste Code: Waste Code Description:		F005			THE FOLLOWING SPENT NONHALOGENATED SOLVENTS: TOLUENE, METHYL ETHYL KETONE, CARBON DISULFIDE, ISOBUTANOL, PYRIDINE, BENZENE, 2-ETHOXYETHANOL, AND 2-NITROPROPANE; ALL SPENT SOLVENT MIXTURES/BLENDS CONTAINING, BEFORE USE, A TOTAL OF TEN PERCENT OR MORE (BY VOLUME) OF ONE OR MORE OF THE ABOVE NONHALOGENATED SOLVENTS OR THOSE SOLVENTS LISTED IN F001, F002, OR F004; AND STILL BOTTOMS FROM THE RECOVERY OF THESE SPENT SOLVENTS AND SPENT SOLVENT MIXTURES.	
Hazardous Waste Code: Waste Code Description:		P001			2H-1-BENZOPYRAN-2-ONE, 4-HYDROXY-3-(3-OXO-1-PHENYLBUTYL)-, & SALTS, WHEN PRESENT AT CONCENTRATIONS GREATER THAN 0.3% (OR) WARFARIN, & SALTS, WHEN PRESENT AT CONCENTRATIONS GREATER THAN 0.3%	
Hazardous Waste Code: Waste Code Description:		P010			ARSENIC ACID H3ASO4	
Hazardous Waste Code: Waste Code Description:		P011			ARSENIC OXIDE AS2O5 (OR) ARSENIC PENTOXIDE	
Hazardous Waste Code: Waste Code Description:		P012			ARSENIC OXIDE AS2O3 (OR) ARSENIC TRIOXIDE	
Hazardous Waste Code: Waste Code Description:		P042			1,2-BENZENEDIOL, 4-[1-HYDROXY-2-(METHYLAMINO)ETHYL]-, (R)- (OR) EPINEPHRINE	
Hazardous Waste Code: Waste Code Description:		P046			ALPHA,ALPHA-DIMETHYLPHENETHYLAMINE (OR) BENZENEETHANAMINE, ALPHA, ALPHA-DIMETHYL-	
Hazardous Waste Code:		P048				

Map Key	Number of Records	Direction	Distance (mi/ft)	Elev/Diff (ft)	Site	DB
Waste Code Description:		2,4-DINITROPHENOL (OR) PHENOL, 2,4-DINITRO-				
Hazardous Waste Code:		P075				
Waste Code Description:		NICOTINE, & SALTS (OR) PYRIDINE, 3-(1-METHYL-2-PYRROLIDINYL)-(S)-, & SALTS				
Hazardous Waste Code:		P105				
Waste Code Description:		SODIUM AZIDE				
<u>Hazardous Waste Handler Details</u>						
Sequence No:		6				
Receive Date:		20200302				
Handler Name:		ROSWELL PARK CANCER INSTITUTE				
Federal Waste Generator Code:		1				
Generator Code Description:		Large Quantity Generator				
Source Type:		Annual/Biennial Report update with Notification				
TSD Activity:		N				
<u>Waste Code Details</u>						
Hazardous Waste Code:		D001				
Waste Code Description:		IGNITABLE WASTE				
Hazardous Waste Code:		D002				
Waste Code Description:		CORROSIVE WASTE				
Hazardous Waste Code:		D003				
Waste Code Description:		REACTIVE WASTE				
Hazardous Waste Code:		D005				
Waste Code Description:		BARIUM				
Hazardous Waste Code:		D007				
Waste Code Description:		CHROMIUM				
Hazardous Waste Code:		D009				
Waste Code Description:		MERCURY				
Hazardous Waste Code:		D010				
Waste Code Description:		SELENIUM				
Hazardous Waste Code:		D011				
Waste Code Description:		SILVER				
Hazardous Waste Code:		D018				
Waste Code Description:		BENZENE				
Hazardous Waste Code:		D019				
Waste Code Description:		CARBON TETRACHLORIDE				
Hazardous Waste Code:		D022				
Waste Code Description:		CHLOROFORM				
Hazardous Waste Code:		D038				
Waste Code Description:		PYRIDINE				
Hazardous Waste Code:		F002				
Waste Code Description:		THE FOLLOWING SPENT HALOGENATED SOLVENTS: TETRACHLOROETHYLENE, METHYLENE CHLORIDE, TRICHLOROETHYLENE, 1,1,1-TRICHLOROETHANE, CHLOROBENZENE, 1,1,2-TRICHLORO-1,2,2-TRIFLUOROETHANE, ORTHO-DICHLOROBENZENE, TRICHLOROFLUOROMETHANE, AND 1,1,2, TRICHLOROETHANE; ALL SPENT SOLVENT MIXTURES/BLENDS CONTAINING, BEFORE USE, A TOTAL OF TEN PERCENT OR MORE (BY VOLUME) OF ONE OR MORE OF THE ABOVE HALOGENATED SOLVENTS OR THOSE SOLVENTS LISTED IN F001, F004, AND F005; AND STILL BOTTOMS FROM THE RECOVERY OF THESE SPENT SOLVENTS AND SPENT SOLVENT MIXTURES.				
Hazardous Waste Code:		F003				
Waste Code Description:		THE FOLLOWING SPENT NONHALOGENATED SOLVENTS: XYLENE, ACETONE, ETHYL ACETATE, ETHYL				

Map Key	Number of Records	Direction	Distance (mi/ft)	Elev/Diff (ft)	Site	DB
					BENZENE, ETHYL ETHER, METHYL ISOBUTYL KETONE, N-BUTYL ALCOHOL, CYCLOHEXANONE, AND METHANOL; ALL SPENT SOLVENT MIXTURES/BLENDS CONTAINING, BEFORE USE, ONLY THE ABOVE SPENT NONHALOGENATED SOLVENTS; AND ALL SPENT SOLVENT MIXTURES/BLENDS CONTAINING, BEFORE USE, ONE OR MORE OF THE ABOVE NONHALOGENATED SOLVENTS, AND A TOTAL OF TEN PERCENT OR MORE (BY VOLUME) OF ONE OR MORE OF THOSE SOLVENTS LISTED IN F001, F002, F004, AND F005; AND STILL BOTTOMS FROM THE RECOVERY OF THESE SPENT SOLVENTS AND SPENT SOLVENT MIXTURES.	
Hazardous Waste Code:			F005			
Waste Code Description:			THE FOLLOWING SPENT NONHALOGENATED SOLVENTS: TOLUENE, METHYL ETHYL KETONE, CARBON DISULFIDE, ISOBUTANOL, PYRIDINE, BENZENE, 2-ETHOXYETHANOL, AND 2-NITROPROPANE; ALL SPENT SOLVENT MIXTURES/BLENDS CONTAINING, BEFORE USE, A TOTAL OF TEN PERCENT OR MORE (BY VOLUME) OF ONE OR MORE OF THE ABOVE NONHALOGENATED SOLVENTS OR THOSE SOLVENTS LISTED IN F001, F002, OR F004; AND STILL BOTTOMS FROM THE RECOVERY OF THESE SPENT SOLVENTS AND SPENT SOLVENT MIXTURES.			
Hazardous Waste Code:			P001			
Waste Code Description:			2H-1-BENZOPYRAN-2-ONE, 4-HYDROXY-3-(3-OXO-1-PHENYLBUTYL)-, & SALTS, WHEN PRESENT AT CONCENTRATIONS GREATER THAN 0.3% (OR) WARFARIN, & SALTS, WHEN PRESENT AT CONCENTRATIONS GREATER THAN 0.3%			
Hazardous Waste Code:			P012			
Waste Code Description:			ARSENIC OXIDE AS2O3 (OR) ARSENIC TRIOXIDE			
Hazardous Waste Code:			P042			
Waste Code Description:			1,2-BENZENEDIOL, 4-[1-HYDROXY-2-(METHYLAMINO)ETHYL]-, (R)- (OR) EPINEPHRINE			
Hazardous Waste Code:			P046			
Waste Code Description:			ALPHA,ALPHA-DIMETHYLPHENETHYLAMINE (OR) BENZENEETHANAMINE, ALPHA, ALPHA-DIMETHYL-			
Hazardous Waste Code:			P075			
Waste Code Description:			NICOTINE, & SALTS (OR) PYRIDINE, 3-(1-METHYL-2-PYRROLIDINYL)-,(S)-, & SALTS			
Hazardous Waste Code:			P105			
Waste Code Description:			SODIUM AZIDE			
Hazardous Waste Code:			P188			
Waste Code Description:			BENZOIC ACID, 2-HYDROXY-, COMPD. WITH (3AS-CIS)-1,2,3,3A,8,8A-HEXAHYDRO-1,3A,8-TRIMETHYLPYRROLO[2,3-B]INDOL-5-YL METHYLCARBAMATE ESTER (1:1) (OR) PHYSOSTIGMINE SALICYLATE			
Hazardous Waste Code:			P204			
Waste Code Description:			PHYSOSTIGMINE (OR) PYRROLO[2,3-B]INDOL-5-OL, 1,2,3,3A,8,8A-HEXAHYDRO-1,3A,8-TRIMETHYLMETHYLCARBAMATE (ESTER), (3AS-CIS)-			
Hazardous Waste Code:			U010			
Waste Code Description:			AZIRINO [2',3':3,4]PYRROLO[1,2-A]INDOLE-4,7-DIONE, 6-AMINO-8-[[[(AMINOCARBONYL)OXY]METHYL]-1,1A,2,8,8A,8B-HEXAHYDRO-8A-METHOXY-5-METHYL-, [1AS-(1AALPHA, 8BETA, 8AALPHA, 8BALPHA)]- (OR) MITOMYCIN C			
Hazardous Waste Code:			U200			
Waste Code Description:			RESERPINE (OR) YOHIMBAN-16-CARBOXYLIC ACID, 11,17-DIMETHOXY-18-[(3,4,5-TRIMETHOXYBENZOYL)OXY]-, METHYL ESTER, (3BETA, 16BETA, 17ALPHA, 18BETA, 20ALPHA)-			

Hazardous Waste Handler Details

Sequence No: 7
Receive Date: 20210301
Handler Name: ROSWELL PARK CANCER INSTITUTE
Federal Waste Generator Code: 1
Generator Code Description: Large Quantity Generator
Source Type: Annual/Biennial Report update with Notification
TSD Activity: N

Waste Code Details

Hazardous Waste Code: D001

Map Key	Number of Records	Direction	Distance (mi/ft)	Elev/Diff (ft)	Site	DB
Waste Code Description:		IGNITABLE WASTE				
Hazardous Waste Code:		D002				
Waste Code Description:		CORROSIVE WASTE				
Hazardous Waste Code:		D003				
Waste Code Description:		REACTIVE WASTE				
Hazardous Waste Code:		D005				
Waste Code Description:		BARIUM				
Hazardous Waste Code:		D006				
Waste Code Description:		CADMIUM				
Hazardous Waste Code:		D007				
Waste Code Description:		CHROMIUM				
Hazardous Waste Code:		D008				
Waste Code Description:		LEAD				
Hazardous Waste Code:		D009				
Waste Code Description:		MERCURY				
Hazardous Waste Code:		D010				
Waste Code Description:		SELENIUM				
Hazardous Waste Code:		D011				
Waste Code Description:		SILVER				
Hazardous Waste Code:		D018				
Waste Code Description:		BENZENE				
Hazardous Waste Code:		D019				
Waste Code Description:		CARBON TETRACHLORIDE				
Hazardous Waste Code:		D022				
Waste Code Description:		CHLOROFORM				
Hazardous Waste Code:		D038				
Waste Code Description:		PYRIDINE				
Hazardous Waste Code:		F002				
Waste Code Description:		THE FOLLOWING SPENT HALOGENATED SOLVENTS: TETRACHLOROETHYLENE, METHYLENE CHLORIDE, TRICHLOROETHYLENE, 1,1,1-TRICHLOROETHANE, CHLOROBENZENE, 1,1,2-TRICHLORO-1,2,2-TRIFLUOROETHANE, ORTHO-DICHLOROBENZENE, TRICHLOROFLUOROMETHANE, AND 1,1,2, TRICHLOROETHANE; ALL SPENT SOLVENT MIXTURES/BLENDS CONTAINING, BEFORE USE, A TOTAL OF TEN PERCENT OR MORE (BY VOLUME) OF ONE OR MORE OF THE ABOVE HALOGENATED SOLVENTS OR THOSE SOLVENTS LISTED IN F001, F004, AND F005; AND STILL BOTTOMS FROM THE RECOVERY OF THESE SPENT SOLVENTS AND SPENT SOLVENT MIXTURES.				
Hazardous Waste Code:		F003				
Waste Code Description:		THE FOLLOWING SPENT NONHALOGENATED SOLVENTS: XYLENE, ACETONE, ETHYL ACETATE, ETHYL BENZENE, ETHYL ETHER, METHYL ISOBUTYL KETONE, N-BUTYL ALCOHOL, CYCLOHEXANONE, AND METHANOL; ALL SPENT SOLVENT MIXTURES/BLENDS CONTAINING, BEFORE USE, ONLY THE ABOVE SPENT NONHALOGENATED SOLVENTS; AND ALL SPENT SOLVENT MIXTURES/BLENDS CONTAINING, BEFORE USE, ONE OR MORE OF THE ABOVE NONHALOGENATED SOLVENTS, AND A TOTAL OF TEN PERCENT OR MORE (BY VOLUME) OF ONE OR MORE OF THOSE SOLVENTS LISTED IN F001, F002, F004, AND F005; AND STILL BOTTOMS FROM THE RECOVERY OF THESE SPENT SOLVENTS AND SPENT SOLVENT MIXTURES.				
Hazardous Waste Code:		F005				
Waste Code Description:		THE FOLLOWING SPENT NONHALOGENATED SOLVENTS: TOLUENE, METHYL ETHYL KETONE, CARBON DISULFIDE, ISOBUTANOL, PYRIDINE, BENZENE, 2-ETHOXYETHANOL, AND 2-NITROPROPANE; ALL SPENT SOLVENT MIXTURES/BLENDS CONTAINING, BEFORE USE, A TOTAL OF TEN PERCENT OR MORE (BY VOLUME) OF ONE OR MORE OF THE ABOVE NONHALOGENATED SOLVENTS OR THOSE SOLVENTS LISTED IN F001, F002, OR F004; AND STILL BOTTOMS FROM THE RECOVERY OF THESE SPENT SOLVENTS AND SPENT SOLVENT MIXTURES.				
Hazardous Waste Code:		P001				
Waste Code Description:		2H-1-BENZOPYRAN-2-ONE, 4-HYDROXY-3-(3-OXO-1-PHENYLBUTYL)-, & SALTS, WHEN PRESENT AT				

Map Key	Number of Records	Direction	Distance (mi/ft)	Elev/Diff (ft)	Site	DB
					CONCENTRATIONS GREATER THAN 0.3% (OR) WARFARIN, & SALTS, WHEN PRESENT AT CONCENTRATIONS GREATER THAN 0.3%	
Hazardous Waste Code:		P012			ARSENIC OXIDE AS ₂ O ₃ (OR) ARSENIC TRIOXIDE	
Waste Code Description:						
Hazardous Waste Code:		P023			ACETALDEHYDE, CHLORO- (OR) CHLOROACETALDEHYDE	
Waste Code Description:						
Hazardous Waste Code:		P042			1,2-BENZENEDIOL, 4-[1-HYDROXY-2-(METHYLAMINO)ETHYL]-, (R)- (OR) EPINEPHRINE	
Waste Code Description:						
Hazardous Waste Code:		P046			ALPHA,ALPHA-DIMETHYLPHENETHYLAMINE (OR) BENZENEETHANAMINE, ALPHA, ALPHA-DIMETHYL-	
Waste Code Description:						
Hazardous Waste Code:		P075			NICOTINE, & SALTS (OR) PYRIDINE, 3-(1-METHYL-2-PYRROLIDINYL)-,(S)-, & SALTS	
Waste Code Description:						
Hazardous Waste Code:		P087			OSMIUM OXIDE OSO ₄ , (T-4)- (OR) OSMIUM TETROXIDE	
Waste Code Description:						
Hazardous Waste Code:		P105			SODIUM AZIDE	
Waste Code Description:						
Hazardous Waste Code:		P106			SODIUM CYANIDE (OR) SODIUM CYANIDE NA(CN)	
Waste Code Description:						
Hazardous Waste Code:		P188			BENZOIC ACID, 2-HYDROXY-, COMPD. WITH (3AS-CIS)-1,2,3,3A,8,8A-HEXAHYDRO-1,3A,8-TRIMETHYLPYRROLO[2,3-B]INDOL-5-YL METHYLCARBAMATE ESTER (1:1) (OR) PHYSOSTIGMINE SALICYLATE	
Waste Code Description:						
Hazardous Waste Code:		P204			PHYSOSTIGMINE (OR) PYRROLO[2,3-B]INDOL-5-OL, 1,2,3,3A,8,8A-HEXAHYDRO-1,3A,8-TRIMETHYLMETHYLCARBAMATE (ESTER), (3AS-CIS)-	
Waste Code Description:						
Hazardous Waste Code:		U001			ACETALDEHYDE (I) (OR) ETHANAL (I)	
Waste Code Description:						
Hazardous Waste Code:		U002			2-PROPANONE (I) (OR) ACETONE (I)	
Waste Code Description:						
Hazardous Waste Code:		U003			ACETONITRILE (I,T)	
Waste Code Description:						
Hazardous Waste Code:		U007			2-PROPENAMIDE (OR) ACRYLAMIDE	
Waste Code Description:						
Hazardous Waste Code:		U010			AZIRINO [2',3':3,4]PYRROLO[1,2-A]INDOLE-4,7-DIONE, 6-AMINO-8-[[[AMINOCARBONYL)OXY]METHYL]-1,1A,2,8,8A,8B-HEXAHYDRO-8A-METHOXY-5-METHYL-, [1AS-(1AALPHA, 8BETA, 8AALPHA, 8BALPHA)]- (OR) MITOMYCIN C	
Waste Code Description:						
Hazardous Waste Code:		U031			1-BUTANOL (I) (OR) N-BUTYL ALCOHOL (I)	
Waste Code Description:						
Hazardous Waste Code:		U044			CHLOROFORM (OR) METHANE, TRICHLORO-	
Waste Code Description:						
Hazardous Waste Code:		U061			BENZENE, 1,1'-(2,2,2-TRICHLOROETHYLIDENE)BIS[4-CHLORO- (OR) DDT	
Waste Code Description:						
Hazardous Waste Code:		U096			ALPHA,ALPHA-DIMETHYLBENZYLHYDROPEROXIDE (R) (OR) HYDROPEROXIDE, 1-METHYL-1-PHENYLETHYL- (R)	
Waste Code Description:						
Hazardous Waste Code:		U119			ETHYL METHANESULFONATE (OR) METHANESULFONIC ACID, ETHYL ESTER	
Waste Code Description:						

Map Key	Number of Records	Direction	Distance (mi/ft)	Elev/Diff (ft)	Site	DB
Hazardous Waste Code: Waste Code Description:		U122			FORMALDEHYDE	
Hazardous Waste Code: Waste Code Description:		U123			FORMIC ACID (C,T)	
Hazardous Waste Code: Waste Code Description:		U134			HYDROFLUORIC ACID (C,T) (OR) HYDROGEN FLUORIDE (C,T)	
Hazardous Waste Code: Waste Code Description:		U136			ARSINIC ACID, DIMETHYL- (OR) CACODYLIC ACID	
Hazardous Waste Code: Waste Code Description:		U138			METHANE, IODO- (OR) METHYL IODIDE	
Hazardous Waste Code: Waste Code Description:		U140			1-PROPANOL, 2-METHYL- (I,T) (OR) ISOBUTYL ALCOHOL (I,T)	
Hazardous Waste Code: Waste Code Description:		U150			L-PHENYLALANINE, 4-[BIS(2-CHLOROETHYL)AMINO]- (OR) MELPHALAN	
Hazardous Waste Code: Waste Code Description:		U154			METHANOL (I) (OR) METHYL ALCOHOL (I)	
Hazardous Waste Code: Waste Code Description:		U188			PHENOL	
Hazardous Waste Code: Waste Code Description:		U196			PYRIDINE	
Hazardous Waste Code: Waste Code Description:		U200			RESERPINE (OR) YOHIMBAN-16-CARBOXYLIC ACID, 11,17-DIMETHOXY-18-[(3,4,5-TRIMETHOXYBENZOYL) OXY]-, METHYL ESTER, (3BETA, 16BETA, 17ALPHA, 18BETA, 20ALPHA)-	
Hazardous Waste Code: Waste Code Description:		U201			1,3-BENZENEDIOL (OR) RESORCINOL	
Hazardous Waste Code: Waste Code Description:		U205			SELENIUM SULFIDE (OR) SELENIUM SULFIDE SES2 (R,T)	
Hazardous Waste Code: Waste Code Description:		U206			D-GLUCOSE, 2-DEOXY-2-[(METHYLNITROSOAMINO)-CARBONYL]AMINO]- (OR) GLUCOPYRANOSE, 2-DEOXY-2-(3-METHYL-3-NITROSOUREIDO)-,D- (OR) STREPTOZOTOCIN	
Hazardous Waste Code: Waste Code Description:		U213			FURAN, TETRAHYDRO-(I) (OR) TETRAHYDROFURAN (I)	
Hazardous Waste Code: Waste Code Description:		U220			BENZENE, METHYL- (OR) TOLUENE	
Hazardous Waste Code: Waste Code Description:		U237			2,4-(1H,3H)-PYRIMIDINEDIONE, 5-[BIS(2-CHLOROETHYL)AMINO]- (OR) URACIL MUSTARD	
Hazardous Waste Code: Waste Code Description:		U248			2H-1-BENZOPYRAN-2-ONE, 4-HYDROXY-3-(3-OXO-1-PHENYL-BUTYL)-, & SALTS, WHEN PRESENT AT CONCENTRATIONS OF 0.3% OR LESS (OR) WARFARIN, & SALTS, WHEN PRESENT AT CONCENTRATIONS OF 0.3% OR LESS	

Hazardous Waste Handler Details

Sequence No: 8
Receive Date: 20220218
Handler Name: ROSWELL PARK CANCER INSTITUTE
Federal Waste Generator Code: 1
Generator Code Description: Large Quantity Generator
Source Type: Annual/Biennial Report update with Notification
TSD Activity: N

Map Key	Number of Records	Direction	Distance (mi/ft)	Elev/Diff (ft)	Site	DB
<u>Waste Code Details</u>						
Hazardous Waste Code:			D001			
Waste Code Description:			IGNITABLE WASTE			
Hazardous Waste Code:			D002			
Waste Code Description:			CORROSIVE WASTE			
Hazardous Waste Code:			D003			
Waste Code Description:			REACTIVE WASTE			
Hazardous Waste Code:			D005			
Waste Code Description:			BARIUM			
Hazardous Waste Code:			D006			
Waste Code Description:			CADMIUM			
Hazardous Waste Code:			D007			
Waste Code Description:			CHROMIUM			
Hazardous Waste Code:			D008			
Waste Code Description:			LEAD			
Hazardous Waste Code:			D009			
Waste Code Description:			MERCURY			
Hazardous Waste Code:			D010			
Waste Code Description:			SELENIUM			
Hazardous Waste Code:			D011			
Waste Code Description:			SILVER			
Hazardous Waste Code:			D018			
Waste Code Description:			BENZENE			
Hazardous Waste Code:			D019			
Waste Code Description:			CARBON TETRACHLORIDE			
Hazardous Waste Code:			D022			
Waste Code Description:			CHLOROFORM			
Hazardous Waste Code:			D035			
Waste Code Description:			METHYL ETHYL KETONE			
Hazardous Waste Code:			D038			
Waste Code Description:			PYRIDINE			
Hazardous Waste Code:			F002			
Waste Code Description:			THE FOLLOWING SPENT HALOGENATED SOLVENTS: TETRACHLOROETHYLENE, METHYLENE CHLORIDE, TRICHLOROETHYLENE, 1,1,1-TRICHLOROETHANE, CHLOROBENZENE, 1,1,2-TRICHLORO-1,2,2-TRIFLUOROETHANE, ORTHO-DICHLOROBENZENE, TRICHLOROFLUOROMETHANE, AND 1,1,2, TRICHLOROETHANE; ALL SPENT SOLVENT MIXTURES/BLENDS CONTAINING, BEFORE USE, A TOTAL OF TEN PERCENT OR MORE (BY VOLUME) OF ONE OR MORE OF THE ABOVE HALOGENATED SOLVENTS OR THOSE SOLVENTS LISTED IN F001, F004, AND F005; AND STILL BOTTOMS FROM THE RECOVERY OF THESE SPENT SOLVENTS AND SPENT SOLVENT MIXTURES.			
Hazardous Waste Code:			F003			
Waste Code Description:			THE FOLLOWING SPENT NONHALOGENATED SOLVENTS: XYLENE, ACETONE, ETHYL ACETATE, ETHYL BENZENE, ETHYL ETHER, METHYL ISOBUTYL KETONE, N-BUTYL ALCOHOL, CYCLOHEXANONE, AND METHANOL; ALL SPENT SOLVENT MIXTURES/BLENDS CONTAINING, BEFORE USE, ONLY THE ABOVE SPENT NONHALOGENATED SOLVENTS; AND ALL SPENT SOLVENT MIXTURES/BLENDS CONTAINING, BEFORE USE, ONE OR MORE OF THE ABOVE NONHALOGENATED SOLVENTS, AND A TOTAL OF TEN PERCENT OR MORE (BY VOLUME) OF ONE OR MORE OF THOSE SOLVENTS LISTED IN F001, F002, F004, AND F005; AND STILL BOTTOMS FROM THE RECOVERY OF THESE SPENT SOLVENTS AND SPENT SOLVENT MIXTURES.			
Hazardous Waste Code:			F005			
Waste Code Description:			THE FOLLOWING SPENT NONHALOGENATED SOLVENTS: TOLUENE, METHYL ETHYL KETONE, CARBON			

Map Key	Number of Records	Direction	Distance (mi/ft)	Elev/Diff (ft)	Site	DB
					DISULFIDE, ISOBUTANOL, PYRIDINE, BENZENE, 2-ETHOXYETHANOL, AND 2-NITROPROPANE; ALL SPENT SOLVENT MIXTURES/BLENDS CONTAINING, BEFORE USE, A TOTAL OF TEN PERCENT OR MORE (BY VOLUME) OF ONE OR MORE OF THE ABOVE NONHALOGENATED SOLVENTS OR THOSE SOLVENTS LISTED IN F001, F002, OR F004; AND STILL BOTTOMS FROM THE RECOVERY OF THESE SPENT SOLVENTS AND SPENT SOLVENT MIXTURES.	
Hazardous Waste Code:					LABP	
Waste Code Description:					LAB PACK	
Hazardous Waste Code:					P001	
Waste Code Description:					2H-1-BENZOPYRAN-2-ONE, 4-HYDROXY-3-(3-OXO-1-PHENYLBUTYL)-, & SALTS, WHEN PRESENT AT CONCENTRATIONS GREATER THAN 0.3% (OR) WARFARIN, & SALTS, WHEN PRESENT AT CONCENTRATIONS GREATER THAN 0.3%	
Hazardous Waste Code:					P012	
Waste Code Description:					ARSENIC OXIDE AS2O3 (OR) ARSENIC TRIOXIDE	
Hazardous Waste Code:					P023	
Waste Code Description:					ACETALDEHYDE, CHLORO- (OR) CHLOROACETALDEHYDE	
Hazardous Waste Code:					P042	
Waste Code Description:					1,2-BENZENEDIOL, 4-[1-HYDROXY-2-(METHYLAMINO)ETHYL]-, (R)- (OR) EPINEPHRINE	
Hazardous Waste Code:					P046	
Waste Code Description:					ALPHA,ALPHA-DIMETHYLPHENETHYLAMINE (OR) BENZENEETHANAMINE, ALPHA, ALPHA-DIMETHYL-	
Hazardous Waste Code:					P075	
Waste Code Description:					NICOTINE, & SALTS (OR) PYRIDINE, 3-(1-METHYL-2-PYRROLIDINYL)-,(S)-, & SALTS	
Hazardous Waste Code:					P087	
Waste Code Description:					OSMIUM OXIDE OSO4, (T-4)- (OR) OSMIUM TETROXIDE	
Hazardous Waste Code:					P105	
Waste Code Description:					SODIUM AZIDE	
Hazardous Waste Code:					P106	
Waste Code Description:					SODIUM CYANIDE (OR) SODIUM CYANIDE NA(CN)	
Hazardous Waste Code:					P188	
Waste Code Description:					BENZOIC ACID, 2-HYDROXY-, COMPD. WITH (3AS-CIS)-1,2,3,3A,8,8A-HEXAHYDRO-1,3A,8-TRIMETHYLPYRROLO[2,3-B]INDOL-5-YL METHYLCARBAMATE ESTER (1:1) (OR) PHYSOSTIGMINE SALICYLATE	
Hazardous Waste Code:					P204	
Waste Code Description:					PHYSOSTIGMINE (OR) PYRROLO[2,3-B]INDOL-5-OL, 1,2,3,3A,8,8A-HEXAHYDRO-1,3A,8-TRIMETHYLMETHYLCARBAMATE (ESTER), (3AS-CIS)-	
Hazardous Waste Code:					U001	
Waste Code Description:					ACETALDEHYDE (I) (OR) ETHANAL (I)	
Hazardous Waste Code:					U002	
Waste Code Description:					2-PROPANONE (I) (OR) ACETONE (I)	
Hazardous Waste Code:					U003	
Waste Code Description:					ACETONITRILE (I,T)	
Hazardous Waste Code:					U007	
Waste Code Description:					2-PROPENAMIDE (OR) ACRYLAMIDE	
Hazardous Waste Code:					U010	
Waste Code Description:					AZIRINO [2',3':3,4]PYRROLO[1,2-A]INDOLE-4,7-DIONE, 6-AMINO-8-[[[AMINOCARBONYL)OXY]METHYL]-1,1A, 2,8,8A,8B-HEXAHYDRO-8A-METHOXY-5-METHYL-, [1AS-(1AALPHA, 8BETA, 8AALPHA, 8BALPHA)]- (OR) MITOMYCIN C	
Hazardous Waste Code:					U031	
Waste Code Description:					1-BUTANOL (I) (OR) N-BUTYL ALCOHOL (I)	
Hazardous Waste Code:					U044	
Waste Code Description:					CHLOROFORM (OR) METHANE, TRICHLORO-	

Map Key	Number of Records	Direction	Distance (mi/ft)	Elev/Diff (ft)	Site	DB
Hazardous Waste Code: Waste Code Description:		U061			BENZENE, 1,1'-(2,2,2-TRICHLOROETHYLIDENE)BIS[4-CHLORO- (OR) DDT	
Hazardous Waste Code: Waste Code Description:		U096			ALPHA,ALPHA-DIMETHYLBENZYLHYDROPEROXIDE (R) (OR) HYDROPEROXIDE, 1-METHYL-1-PHENYLETHYL- (R)	
Hazardous Waste Code: Waste Code Description:		U119			ETHYL METHANESULFONATE (OR) METHANESULFONIC ACID, ETHYL ESTER	
Hazardous Waste Code: Waste Code Description:		U122			FORMALDEHYDE	
Hazardous Waste Code: Waste Code Description:		U123			FORMIC ACID (C,T)	
Hazardous Waste Code: Waste Code Description:		U134			HYDROFLUORIC ACID (C,T) (OR) HYDROGEN FLUORIDE (C,T)	
Hazardous Waste Code: Waste Code Description:		U136			ARSINIC ACID, DIMETHYL- (OR) CACODYLIC ACID	
Hazardous Waste Code: Waste Code Description:		U138			METHANE, IODO- (OR) METHYL IODIDE	
Hazardous Waste Code: Waste Code Description:		U140			1-PROPANOL, 2-METHYL- (I,T) (OR) ISOBUTYL ALCOHOL (I,T)	
Hazardous Waste Code: Waste Code Description:		U150			L-PHENYLALANINE, 4-[BIS(2-CHLOROETHYL)AMINO]- (OR) MELPHALAN	
Hazardous Waste Code: Waste Code Description:		U154			METHANOL (I) (OR) METHYL ALCOHOL (I)	
Hazardous Waste Code: Waste Code Description:		U188			PHENOL	
Hazardous Waste Code: Waste Code Description:		U196			PYRIDINE	
Hazardous Waste Code: Waste Code Description:		U200			RESERPINE (OR) YOHIMBAN-16-CARBOXYLIC ACID, 11,17-DIMETHOXY-18-[(3,4,5-TRIMETHOXYBENZOYL) OXY]-, METHYL ESTER, (3BETA, 16BETA, 17ALPHA, 18BETA, 20ALPHA)-	
Hazardous Waste Code: Waste Code Description:		U201			1,3-BENZENEDIOL (OR) RESORCINOL	
Hazardous Waste Code: Waste Code Description:		U205			SELENIUM SULFIDE (OR) SELENIUM SULFIDE SES2 (R,T)	
Hazardous Waste Code: Waste Code Description:		U206			D-GLUCOSE, 2-DEOXY-2-[[[(METHYLNITROSOAMINO)-CARBONYL]AMINO]- (OR) GLUCOPYRANOSE, 2-DEOXY-2-(3-METHYL-3-NITROSOUREIDO)-,D- (OR) STREPTOZOTOCIN	
Hazardous Waste Code: Waste Code Description:		U213			FURAN, TETRAHYDRO-(I) (OR) TETRAHYDROFURAN (I)	
Hazardous Waste Code: Waste Code Description:		U220			BENZENE, METHYL- (OR) TOLUENE	
Hazardous Waste Code: Waste Code Description:		U237			2,4-(1H,3H)-PYRIMIDINEDIONE, 5-[BIS(2-CHLOROETHYL)AMINO]- (OR) URACIL MUSTARD	
Hazardous Waste Code: Waste Code Description:		U248			2H-1-BENZOPYRAN-2-ONE, 4-HYDROXY-3-(3-OXO-1-PHENYL-BUTYL)-, & SALTS, WHEN PRESENT AT CONCENTRATIONS OF 0.3% OR LESS (OR) WARFARIN, & SALTS, WHEN PRESENT AT CONCENTRATIONS OF 0.3% OR LESS	

Map Key	Number of Records	Direction	Distance (mi/ft)	Elev/Diff (ft)	Site	DB
<u>Hazardous Waste Handler Details</u>						
Sequence No:	9					
Receive Date:	20230224					
Handler Name:	ROSWELL PARK CANCER INSTITUTE					
Federal Waste Generator Code:	1					
Generator Code Description:	Large Quantity Generator					
Source Type:	Annual/Biennial Report update with Notification					
TSD Activity:	N					
<u>Waste Code Details</u>						
Hazardous Waste Code:	D001					
Waste Code Description:	IGNITABLE WASTE					
Hazardous Waste Code:	D002					
Waste Code Description:	CORROSIVE WASTE					
Hazardous Waste Code:	D003					
Waste Code Description:	REACTIVE WASTE					
Hazardous Waste Code:	D005					
Waste Code Description:	BARIUM					
Hazardous Waste Code:	D006					
Waste Code Description:	CADMIUM					
Hazardous Waste Code:	D007					
Waste Code Description:	CHROMIUM					
Hazardous Waste Code:	D008					
Waste Code Description:	LEAD					
Hazardous Waste Code:	D009					
Waste Code Description:	MERCURY					
Hazardous Waste Code:	D010					
Waste Code Description:	SELENIUM					
Hazardous Waste Code:	D011					
Waste Code Description:	SILVER					
Hazardous Waste Code:	D018					
Waste Code Description:	BENZENE					
Hazardous Waste Code:	D019					
Waste Code Description:	CARBON TETRACHLORIDE					
Hazardous Waste Code:	D022					
Waste Code Description:	CHLOROFORM					
Hazardous Waste Code:	D035					
Waste Code Description:	METHYL ETHYL KETONE					
Hazardous Waste Code:	D038					
Waste Code Description:	PYRIDINE					
Hazardous Waste Code:	F002					
Waste Code Description:	THE FOLLOWING SPENT HALOGENATED SOLVENTS: TETRACHLOROETHYLENE, METHYLENE CHLORIDE, TRICHLOROETHYLENE, 1,1,1-TRICHLOROETHANE, CHLOROBENZENE, 1,1,2-TRICHLORO-1,2,2-TRIFLUOROETHANE, ORTHO-DICHLOROBENZENE, TRICHLOROFLUOROMETHANE, AND 1,1,2, TRICHLOROETHANE; ALL SPENT SOLVENT MIXTURES/BLENDS CONTAINING, BEFORE USE, A TOTAL OF TEN PERCENT OR MORE (BY VOLUME) OF ONE OR MORE OF THE ABOVE HALOGENATED SOLVENTS OR THOSE SOLVENTS LISTED IN F001, F004, AND F005; AND STILL BOTTOMS FROM THE RECOVERY OF THESE SPENT SOLVENTS AND SPENT SOLVENT MIXTURES.					
Hazardous Waste Code:	F003					

Map Key	Number of Records	Direction	Distance (mi/ft)	Elev/Diff (ft)	Site	DB
Waste Code Description:		THE FOLLOWING SPENT NONHALOGENATED SOLVENTS: XYLENE, ACETONE, ETHYL ACETATE, ETHYL BENZENE, ETHYL ETHER, METHYL ISOBUTYL KETONE, N-BUTYL ALCOHOL, CYCLOHEXANONE, AND METHANOL; ALL SPENT SOLVENT MIXTURES/BLENDS CONTAINING, BEFORE USE, ONLY THE ABOVE SPENT NONHALOGENATED SOLVENTS; AND ALL SPENT SOLVENT MIXTURES/BLENDS CONTAINING, BEFORE USE, ONE OR MORE OF THE ABOVE NONHALOGENATED SOLVENTS, AND A TOTAL OF TEN PERCENT OR MORE (BY VOLUME) OF ONE OR MORE OF THOSE SOLVENTS LISTED IN F001, F002, F004, AND F005; AND STILL BOTTOMS FROM THE RECOVERY OF THESE SPENT SOLVENTS AND SPENT SOLVENT MIXTURES.				
Hazardous Waste Code:		F005				
Waste Code Description:		THE FOLLOWING SPENT NONHALOGENATED SOLVENTS: TOLUENE, METHYL ETHYL KETONE, CARBON DISULFIDE, ISOBUTANOL, PYRIDINE, BENZENE, 2-ETHOXYETHANOL, AND 2-NITROPROPANE; ALL SPENT SOLVENT MIXTURES/BLENDS CONTAINING, BEFORE USE, A TOTAL OF TEN PERCENT OR MORE (BY VOLUME) OF ONE OR MORE OF THE ABOVE NONHALOGENATED SOLVENTS OR THOSE SOLVENTS LISTED IN F001, F002, OR F004; AND STILL BOTTOMS FROM THE RECOVERY OF THESE SPENT SOLVENTS AND SPENT SOLVENT MIXTURES.				
Hazardous Waste Code:		LABP				
Waste Code Description:		LAB PACK				
Hazardous Waste Code:		P001				
Waste Code Description:		2H-1-BENZOPYRAN-2-ONE, 4-HYDROXY-3-(3-OXO-1-PHENYLBUTYL)-, & SALTS, WHEN PRESENT AT CONCENTRATIONS GREATER THAN 0.3% (OR) WARFARIN, & SALTS, WHEN PRESENT AT CONCENTRATIONS GREATER THAN 0.3%				
Hazardous Waste Code:		P012				
Waste Code Description:		ARSENIC OXIDE AS2O3 (OR) ARSENIC TRIOXIDE				
Hazardous Waste Code:		P023				
Waste Code Description:		ACETALDEHYDE, CHLORO- (OR) CHLOROACETALDEHYDE				
Hazardous Waste Code:		P042				
Waste Code Description:		1,2-BENZENEDIOL, 4-[1-HYDROXY-2-(METHYLAMINO)ETHYL]-, (R)- (OR) EPINEPHRINE				
Hazardous Waste Code:		P046				
Waste Code Description:		ALPHA,ALPHA-DIMETHYLPHENETHYLAMINE (OR) BENZENEETHANAMINE, ALPHA, ALPHA-DIMETHYL-				
Hazardous Waste Code:		P075				
Waste Code Description:		NICOTINE, & SALTS (OR) PYRIDINE, 3-(1-METHYL-2-PYRROLIDINYL)-,(S)-, & SALTS				
Hazardous Waste Code:		P087				
Waste Code Description:		OSMIUM OXIDE OSO4, (T-4)- (OR) OSMIUM TETROXIDE				
Hazardous Waste Code:		P105				
Waste Code Description:		SODIUM AZIDE				
Hazardous Waste Code:		P106				
Waste Code Description:		SODIUM CYANIDE (OR) SODIUM CYANIDE NA(CN)				
Hazardous Waste Code:		P188				
Waste Code Description:		BENZOIC ACID, 2-HYDROXY-, COMPD. WITH (3AS-CIS)-1,2,3,3A,8,8A-HEXAHYDRO-1,3A,8-TRIMETHYLPYRROLO[2,3-B]INDOL-5-YL METHYLCARBAMATE ESTER (1:1) (OR) PHYSOSTIGMINE SALICYLATE				
Hazardous Waste Code:		P204				
Waste Code Description:		PHYSOSTIGMINE (OR) PYRROLO[2,3-B]INDOL-5-OL, 1,2,3,3A,8,8A-HEXAHYDRO-1,3A,8-TRIMETHYLMETHYLCARBAMATE (ESTER), (3AS-CIS)-				
Hazardous Waste Code:		U001				
Waste Code Description:		ACETALDEHYDE (I) (OR) ETHANAL (I)				
Hazardous Waste Code:		U002				
Waste Code Description:		2-PROPANONE (I) (OR) ACETONE (I)				
Hazardous Waste Code:		U003				
Waste Code Description:		ACETONITRILE (I,T)				
Hazardous Waste Code:		U007				
Waste Code Description:		2-PROPENAMIDE (OR) ACRYLAMIDE				

Map Key	Number of Records	Direction	Distance (mi/ft)	Elev/Diff (ft)	Site	DB
Hazardous Waste Code: Waste Code Description:		U010			AZIRINO [2',3':3,4]PYRROLO[1,2-A]INDOLE-4,7-DIONE, 6-AMINO-8-[[[AMINOCARBONYL]OXY]METHYL]-1,1A, 2,8,8A,8B-HEXAHYDRO-8A-METHOXY-5-METHYL-, [1AS-(1AALPHA, 8BETA, 8AALPHA, 8BALPHA)]- (OR) MITOMYCIN C	
Hazardous Waste Code: Waste Code Description:		U031			1-BUTANOL (I) (OR) N-BUTYL ALCOHOL (I)	
Hazardous Waste Code: Waste Code Description:		U044			CHLOROFORM (OR) METHANE, TRICHLORO-	
Hazardous Waste Code: Waste Code Description:		U061			BENZENE, 1,1'-(2,2,2-TRICHLOROETHYLIDENE)BIS[4-CHLORO- (OR) DDT	
Hazardous Waste Code: Waste Code Description:		U096			ALPHA,ALPHA-DIMETHYLBENZYLHYDROPEROXIDE (R) (OR) HYDROPEROXIDE, 1-METHYL-1-PHENYLETHYL- (R)	
Hazardous Waste Code: Waste Code Description:		U119			ETHYL METHANESULFONATE (OR) METHANESULFONIC ACID, ETHYL ESTER	
Hazardous Waste Code: Waste Code Description:		U122			FORMALDEHYDE	
Hazardous Waste Code: Waste Code Description:		U123			FORMIC ACID (C,T)	
Hazardous Waste Code: Waste Code Description:		U134			HYDROFLUORIC ACID (C,T) (OR) HYDROGEN FLUORIDE (C,T)	
Hazardous Waste Code: Waste Code Description:		U136			ARSINIC ACID, DIMETHYL- (OR) CACODYLIC ACID	
Hazardous Waste Code: Waste Code Description:		U138			METHANE, IODO- (OR) METHYL IODIDE	
Hazardous Waste Code: Waste Code Description:		U140			1-PROPANOL, 2-METHYL- (I,T) (OR) ISOBUTYL ALCOHOL (I,T)	
Hazardous Waste Code: Waste Code Description:		U150			L-PHENYLALANINE, 4-[BIS(2-CHLOROETHYL)AMINO]- (OR) MELPHALAN	
Hazardous Waste Code: Waste Code Description:		U154			METHANOL (I) (OR) METHYL ALCOHOL (I)	
Hazardous Waste Code: Waste Code Description:		U188			PHENOL	
Hazardous Waste Code: Waste Code Description:		U196			PYRIDINE	
Hazardous Waste Code: Waste Code Description:		U200			RESERPINE (OR) YOHIMBAN-16-CARBOXYLIC ACID, 11,17-DIMETHOXY-18-[(3,4,5-TRIMETHOXYBENZOYL) OXY]-, METHYL ESTER, (3BETA, 16BETA, 17ALPHA, 18BETA, 20ALPHA)-	
Hazardous Waste Code: Waste Code Description:		U201			1,3-BENZENEDIOL (OR) RESORCINOL	
Hazardous Waste Code: Waste Code Description:		U205			SELENIUM SULFIDE (OR) SELENIUM SULFIDE SES2 (R,T)	
Hazardous Waste Code: Waste Code Description:		U206			D-GLUCOSE, 2-DEOXY-2-[[[METHYLNITROSOAMINO)-CARBONYL]AMINO]- (OR) GLUCOPYRANOSE, 2-DEOXY-2-(3-METHYL-3-NITROSOUREIDO)-,D- (OR) STREPTOZOTOCIN	
Hazardous Waste Code: Waste Code Description:		U213			FURAN, TETRAHYDRO-(I) (OR) TETRAHYDROFURAN (I)	
Hazardous Waste Code:		U220				

Map Key	Number of Records	Direction	Distance (mi/ft)	Elev/Diff (ft)	Site	DB
Waste Code Description:		BENZENE, METHYL- (OR) TOLUENE				
Hazardous Waste Code:		U237				
Waste Code Description:		2,4-(1H,3H)-PYRIMIDINEDIONE, 5-[BIS(2-CHLOROETHYL)AMINO]- (OR) URACIL MUSTARD				
Hazardous Waste Code:		U248				
Waste Code Description:		2H-1-BENZOPYRAN-2-ONE, 4-HYDROXY-3-(3-OXO-1-PHENYL-BUTYL)-, & SALTS, WHEN PRESENT AT CONCENTRATIONS OF 0.3% OR LESS (OR) WARFARIN, & SALTS, WHEN PRESENT AT CONCENTRATIONS OF 0.3% OR LESS				
<u>Hazardous Waste Handler Details</u>						
Sequence No:		10				
Receive Date:		20240229				
Handler Name:		ROSWELL PARK CANCER INSTITUTE				
Federal Waste Generator Code:		1				
Generator Code Description:		Large Quantity Generator				
Source Type:		Annual/Biennial Report update with Notification				
TSD Activity:		N				
<u>Waste Code Details</u>						
Hazardous Waste Code:		D001				
Waste Code Description:		IGNITABLE WASTE				
Hazardous Waste Code:		D002				
Waste Code Description:		CORROSIVE WASTE				
Hazardous Waste Code:		D003				
Waste Code Description:		REACTIVE WASTE				
Hazardous Waste Code:		D005				
Waste Code Description:		BARIUM				
Hazardous Waste Code:		D006				
Waste Code Description:		CADMIUM				
Hazardous Waste Code:		D007				
Waste Code Description:		CHROMIUM				
Hazardous Waste Code:		D008				
Waste Code Description:		LEAD				
Hazardous Waste Code:		D009				
Waste Code Description:		MERCURY				
Hazardous Waste Code:		D010				
Waste Code Description:		SELENIUM				
Hazardous Waste Code:		D011				
Waste Code Description:		SILVER				
Hazardous Waste Code:		D018				
Waste Code Description:		BENZENE				
Hazardous Waste Code:		D019				
Waste Code Description:		CARBON TETRACHLORIDE				
Hazardous Waste Code:		D022				
Waste Code Description:		CHLOROFORM				
Hazardous Waste Code:		D035				
Waste Code Description:		METHYL ETHYL KETONE				
Hazardous Waste Code:		D038				
Waste Code Description:		PYRIDINE				

Map Key	Number of Records	Direction	Distance (mi/ft)	Elev/Diff (ft)	Site	DB
Hazardous Waste Code: Waste Code Description:		F002			THE FOLLOWING SPENT HALOGENATED SOLVENTS: TETRACHLOROETHYLENE, METHYLENE CHLORIDE, TRICHLOROETHYLENE, 1,1,1-TRICHLOROETHANE, CHLOROBENZENE, 1,1,2-TRICHLORO-1,2,2-TRIFLUOROETHANE, ORTHO-DICHLOROBENZENE, TRICHLOROFLUOROMETHANE, AND 1,1,2, TRICHLOROETHANE; ALL SPENT SOLVENT MIXTURES/BLENDS CONTAINING, BEFORE USE, A TOTAL OF TEN PERCENT OR MORE (BY VOLUME) OF ONE OR MORE OF THE ABOVE HALOGENATED SOLVENTS OR THOSE SOLVENTS LISTED IN F001, F004, AND F005; AND STILL BOTTOMS FROM THE RECOVERY OF THESE SPENT SOLVENTS AND SPENT SOLVENT MIXTURES.	
Hazardous Waste Code: Waste Code Description:		F003			THE FOLLOWING SPENT NONHALOGENATED SOLVENTS: XYLENE, ACETONE, ETHYL ACETATE, ETHYL BENZENE, ETHYL ETHER, METHYL ISOBUTYL KETONE, N-BUTYL ALCOHOL, CYCLOHEXANONE, AND METHANOL; ALL SPENT SOLVENT MIXTURES/BLENDS CONTAINING, BEFORE USE, ONLY THE ABOVE SPENT NONHALOGENATED SOLVENTS; AND ALL SPENT SOLVENT MIXTURES/BLENDS CONTAINING, BEFORE USE, ONE OR MORE OF THE ABOVE NONHALOGENATED SOLVENTS, AND A TOTAL OF TEN PERCENT OR MORE (BY VOLUME) OF ONE OR MORE OF THOSE SOLVENTS LISTED IN F001, F002, F004, AND F005; AND STILL BOTTOMS FROM THE RECOVERY OF THESE SPENT SOLVENTS AND SPENT SOLVENT MIXTURES.	
Hazardous Waste Code: Waste Code Description:		F005			THE FOLLOWING SPENT NONHALOGENATED SOLVENTS: TOLUENE, METHYL ETHYL KETONE, CARBON DISULFIDE, ISOBUTANOL, PYRIDINE, BENZENE, 2-ETHOXYETHANOL, AND 2-NITROPROPANE; ALL SPENT SOLVENT MIXTURES/BLENDS CONTAINING, BEFORE USE, A TOTAL OF TEN PERCENT OR MORE (BY VOLUME) OF ONE OR MORE OF THE ABOVE NONHALOGENATED SOLVENTS OR THOSE SOLVENTS LISTED IN F001, F002, OR F004; AND STILL BOTTOMS FROM THE RECOVERY OF THESE SPENT SOLVENTS AND SPENT SOLVENT MIXTURES.	
Hazardous Waste Code: Waste Code Description:		LABP			LAB PACK	
Hazardous Waste Code: Waste Code Description:		P001			2H-1-BENZOPYRAN-2-ONE, 4-HYDROXY-3-(3-OXO-1-PHENYLBUTYL)-, & SALTS, WHEN PRESENT AT CONCENTRATIONS GREATER THAN 0.3% (OR) WARFARIN, & SALTS, WHEN PRESENT AT CONCENTRATIONS GREATER THAN 0.3%	
Hazardous Waste Code: Waste Code Description:		P012			ARSENIC OXIDE AS2O3 (OR) ARSENIC TRIOXIDE	
Hazardous Waste Code: Waste Code Description:		P023			ACETALDEHYDE, CHLORO- (OR) CHLOROACETALDEHYDE	
Hazardous Waste Code: Waste Code Description:		P042			1,2-BENZENEDIOL, 4-[1-HYDROXY-2-(METHYLAMINO)ETHYL]-, (R)- (OR) EPINEPHRINE	
Hazardous Waste Code: Waste Code Description:		P046			ALPHA,ALPHA-DIMETHYLPHENETHYLAMINE (OR) BENZENEETHANAMINE, ALPHA, ALPHA-DIMETHYL-	
Hazardous Waste Code: Waste Code Description:		P075			NICOTINE, & SALTS (OR) PYRIDINE, 3-(1-METHYL-2-PYRROLIDINYL)-,(S)-, & SALTS	
Hazardous Waste Code: Waste Code Description:		P087			OSMIUM OXIDE OSO4, (T-4)- (OR) OSMIUM TETROXIDE	
Hazardous Waste Code: Waste Code Description:		P105			SODIUM AZIDE	
Hazardous Waste Code: Waste Code Description:		P106			SODIUM CYANIDE (OR) SODIUM CYANIDE NA(CN)	
Hazardous Waste Code: Waste Code Description:		P188			BENZOIC ACID, 2-HYDROXY-, COMPD. WITH (3AS-CIS)-1,2,3,3A,8,8A-HEXAHYDRO-1,3A,8-TRIMETHYLPYRROLO[2,3-B]INDOL-5-YL METHYLCARBAMATE ESTER (1:1) (OR) PHYSOSTIGMINE SALICYLATE	
Hazardous Waste Code: Waste Code Description:		P204			PHYSOSTIGMINE (OR) PYRROLO[2,3-B]INDOL-5-OL, 1,2,3,3A,8,8A-HEXAHYDRO-1,3A,8-TRIMETHYLMETHYLCARBAMATE (ESTER), (3AS-CIS)-	
Hazardous Waste Code: Waste Code Description:		U001			ACETALDEHYDE (I) (OR) ETHANAL (I)	

Map Key	Number of Records	Direction	Distance (mi/ft)	Elev/Diff (ft)	Site	DB
Hazardous Waste Code: Waste Code Description:		U002			2-PROPANONE (I) (OR) ACETONE (I)	
Hazardous Waste Code: Waste Code Description:		U003			ACETONITRILE (I,T)	
Hazardous Waste Code: Waste Code Description:		U007			2-PROPENAMIDE (OR) ACRYLAMIDE	
Hazardous Waste Code: Waste Code Description:		U010			AZIRINO [2',3':3,4]PYRROLO[1,2-A]INDOLE-4,7-DIONE, 6-AMINO-8-[[AMINOCARBONYL]OXY]METHYL]-1,1A, 2,8,8A,8B-HEXAHYDRO-8A-METHOXY-5-METHYL-, [1AS-(1AALPHA, 8BETA, 8AALPHA, 8BALPHA)]- (OR) MITOMYCIN C	
Hazardous Waste Code: Waste Code Description:		U031			1-BUTANOL (I) (OR) N-BUTYL ALCOHOL (I)	
Hazardous Waste Code: Waste Code Description:		U044			CHLOROFORM (OR) METHANE, TRICHLORO-	
Hazardous Waste Code: Waste Code Description:		U061			BENZENE, 1,1'-(2,2,2-TRICHLOROETHYLIDENE)BIS[4-CHLORO- (OR) DDT	
Hazardous Waste Code: Waste Code Description:		U096			ALPHA,ALPHA-DIMETHYLBENZYLHYDROPEROXIDE (R) (OR) HYDROPEROXIDE, 1-METHYL-1-PHENYLETHYL- (R)	
Hazardous Waste Code: Waste Code Description:		U119			ETHYL METHANESULFONATE (OR) METHANESULFONIC ACID, ETHYL ESTER	
Hazardous Waste Code: Waste Code Description:		U122			FORMALDEHYDE	
Hazardous Waste Code: Waste Code Description:		U123			FORMIC ACID (C,T)	
Hazardous Waste Code: Waste Code Description:		U134			HYDROFLUORIC ACID (C,T) (OR) HYDROGEN FLUORIDE (C,T)	
Hazardous Waste Code: Waste Code Description:		U136			ARSINIC ACID, DIMETHYL- (OR) CACODYLIC ACID	
Hazardous Waste Code: Waste Code Description:		U138			METHANE, IODO- (OR) METHYL IODIDE	
Hazardous Waste Code: Waste Code Description:		U140			1-PROPANOL, 2-METHYL- (I,T) (OR) ISOBUTYL ALCOHOL (I,T)	
Hazardous Waste Code: Waste Code Description:		U150			L-PHENYLALANINE, 4-[BIS(2-CHLOROETHYL)AMINO]- (OR) MELPHALAN	
Hazardous Waste Code: Waste Code Description:		U154			METHANOL (I) (OR) METHYL ALCOHOL (I)	
Hazardous Waste Code: Waste Code Description:		U188			PHENOL	
Hazardous Waste Code: Waste Code Description:		U196			PYRIDINE	
Hazardous Waste Code: Waste Code Description:		U200			RESERPINE (OR) YOHIMBAN-16-CARBOXYLIC ACID, 11,17-DIMETHOXY-18-[(3,4,5-TRIMETHOXYBENZOYL) OXY]-, METHYL ESTER, (3BETA, 16BETA, 17ALPHA, 18BETA, 20ALPHA)-	
Hazardous Waste Code: Waste Code Description:		U201			1,3-BENZENEDIOL (OR) RESORCINOL	
Hazardous Waste Code:		U205				

Map Key	Number of Records	Direction	Distance (mi/ft)	Elev/Diff (ft)	Site	DB
Waste Code Description:		SELENIUM SULFIDE (OR) SELENIUM SULFIDE SES2 (R,T)				
Hazardous Waste Code:	U206					
Waste Code Description:	D-GLUCOSE, 2-DEOXY-2-[[[(METHYLNITROSOAMINO)-CARBONYL]AMINO]- (OR) GLUCOPYRANOSE, 2-DEOXY-2-(3-METHYL-3-NITROSOUREIDO)-,D- (OR) STREPTOZOTOCIN					
Hazardous Waste Code:	U213					
Waste Code Description:	FURAN, TETRAHYDRO-(I) (OR) TETRAHYDROFURAN (I)					
Hazardous Waste Code:	U220					
Waste Code Description:	BENZENE, METHYL- (OR) TOLUENE					
Hazardous Waste Code:	U237					
Waste Code Description:	2,4-(1H,3H)-PYRIMIDINEDIONE, 5-[BIS(2-CHLOROETHYL)AMINO]- (OR) URACIL MUSTARD					
Hazardous Waste Code:	U248					
Waste Code Description:	2H-1-BENZOPYRAN-2-ONE, 4-HYDROXY-3-(3-OXO-1-PHENYL-BUTYL)-, & SALTS, WHEN PRESENT AT CONCENTRATIONS OF 0.3% OR LESS (OR) WARFARIN, & SALTS, WHEN PRESENT AT CONCENTRATIONS OF 0.3% OR LESS					
<u>Owner/Operator Details</u>						
Owner/Operator Ind:	Current Owner			Street No:		
Type:	State			Street 1:	ELM + CARLTON STREETS	
Name:	NYS DEPARTMENT OF HEALTH			Street 2:		
Date Became Current:	19000101			City:	BUFFALO	
Date Ended Current:				State:	NY	
Phone:				Country:	US	
Source Type:	Annual/Biennial Report			Zip Code:	14263	
Owner/Operator Ind:	Current Operator			Street No:		
Type:	Private			Street 1:	ELM + CARLTON STREETS	
Name:	ROSWELL PARK CANCER INSTITUTE			Street 2:		
Date Became Current:	19000101			City:	BUFFALO	
Date Ended Current:				State:	NY	
Phone:				Country:	US	
Source Type:	Annual/Biennial Report			Zip Code:	14263	
Owner/Operator Ind:	Current Operator			Street No:		
Type:	Other			Street 1:	ELM & CARLTON ST	
Name:	ROSWELL PARK CANCER INSTITUTE			Street 2:		
Date Became Current:	19000101			City:	BUFFALO	
Date Ended Current:				State:	NY	
Phone:				Country:	US	
Source Type:	Annual/Biennial Report update with Notification			Zip Code:	14263	
Owner/Operator Ind:	Current Operator			Street No:		
Type:	Private			Street 1:	ELM & CARLTON STREETS	
Name:	ROSWELL PARK CANCER INSTITUTE			Street 2:		
Date Became Current:	19791231			City:	BUFFALO	
Date Ended Current:				State:	NY	
Phone:				Country:	US	
Source Type:	Annual/Biennial Report update with Notification			Zip Code:	14263	
Owner/Operator Ind:	Current Operator			Street No:		
Type:	Other			Street 1:		
Name:	ROSWELL PARK CANCER INSTITUTE			Street 2:		
Date Became Current:	19000101			City:		
Date Ended Current:				State:		
Phone:				Country:	US	
Source Type:	Annual/Biennial Report			Zip Code:		
Owner/Operator Ind:	Current Owner			Street No:		
Type:	Other			Street 1:	ELM & CARLTON STS.	
Name:	NYS DEPT. OF HEALTH			Street 2:		
Date Became Current:	19791231			City:	BUFFALO	
Date Ended Current:				State:	NY	
Phone:				Country:	US	

Map Key	Number of Records	Direction	Distance (mi/ft)	Elev/Diff (ft)	Site	DB
Source Type:		Annual/Biennial Report		Zip Code:	14263	
Owner/Operator Ind:	Current Operator			Street No:		
Type:	Other			Street 1:		
Name:	PUBLIC BENEFIT CORPORATION			Street 2:		
Date Became Current:	19000101			City:		
Date Ended Current:				State:		
Phone:				Country:		
Source Type:	Annual/Biennial Report update with Notification			Zip Code:		
Owner/Operator Ind:	Current Owner			Street No:		
Type:	Other			Street 1:	ELM & CARLTON STREETS	
Name:	ROSWELL PARK CANCER INSTITUTE			Street 2:		
Date Became Current:	19000101			City:	BUFFALO	
Date Ended Current:				State:	NY	
Phone:	716-845-2300			Country:	US	
Source Type:	Annual/Biennial Report update with Notification			Zip Code:	14263	
Owner/Operator Ind:	Current Operator			Street No:		
Type:	Other			Street 1:	ELM & CARLTON STREETS	
Name:	PUBLIC BENEFIT CORPORATION			Street 2:		
Date Became Current:	19000101			City:	BUFFALO	
Date Ended Current:				State:	NY	
Phone:				Country:	US	
Source Type:	Annual/Biennial Report update with Notification			Zip Code:	14263	
Owner/Operator Ind:	Current Owner			Street No:		
Type:	Other			Street 1:	ELM & CARLTON STS.	
Name:	NYS DEPT. OF HEALTH			Street 2:		
Date Became Current:	19791231			City:	BUFFALO	
Date Ended Current:				State:	NY	
Phone:				Country:	US	
Source Type:	Implementer			Zip Code:	14263	
Owner/Operator Ind:	Current Owner			Street No:		
Type:	Private			Street 1:	NOT REQUIRED	
Name:	OWNERNAME			Street 2:		
Date Became Current:				City:	NOT REQUIRED	
Date Ended Current:				State:	WY	
Phone:	212-555-1212			Country:		
Source Type:	Notification			Zip Code:	99999	
Owner/Operator Ind:	Current Owner			Street No:		
Type:	Private			Street 1:	NOT REQUIRED	
Name:	OWNERNAME			Street 2:		
Date Became Current:				City:	NOT REQUIRED	
Date Ended Current:				State:	WY	
Phone:	212-555-1212			Country:	US	
Source Type:	Implementer			Zip Code:	99999	
Owner/Operator Ind:	Current Operator			Street No:		
Type:	Other			Street 1:	ELM & CARLTON STREETS	
Name:	NYS DEPT OF HEALTH			Street 2:		
Date Became Current:	19000101			City:	BUFFALO	
Date Ended Current:				State:	NY	
Phone:				Country:	US	
Source Type:	Annual/Biennial Report			Zip Code:	14263	
Owner/Operator Ind:	Current Owner			Street No:		
Type:	State			Street 1:	ELM & CARLTON STREETS	
Name:	NEW YORK STATE DEPARTMENT OF HEALTH			Street 2:		
Date Became Current:	19791231			City:	BUFFALO	
Date Ended Current:				State:	NY	
Phone:				Country:	US	
Source Type:	Annual/Biennial Report update with Notification			Zip Code:	14263	
Owner/Operator Ind:	Current Operator			Street No:		
Type:	Other			Street 1:	ELM & CALRON STREETS	

Map Key	Number of Records	Direction	Distance (mi/ft)	Elev/Diff (ft)	Site	DB
Name:	PUBLIC BENEFIT CORPORATION			Street 2:		
Date Became Current:	19000101			City:	BUFFALO	
Date Ended Current:				State:	NY	
Phone:				Country:	US	
Source Type:	Annual/Biennial Report update with Notification			Zip Code:	14263	
Owner/Operator Ind:	Current Owner			Street No:		
Type:	Other			Street 1:	ELM & CARLTON STREETS	
Name:	ROSWELL PARK CANCER INST			Street 2:		
Date Became Current:	19000101			City:	BUFFALO	
Date Ended Current:				State:	NY	
Phone:				Country:	US	
Source Type:	Annual/Biennial Report			Zip Code:	14263	

Historical Handler Details

Receive Dt: 20230224
Generator Code Description: Large Quantity Generator
Handler Name: ROSWELL PARK CANCER INSTITUTE

Receive Dt: 20220218
Generator Code Description: Large Quantity Generator
Handler Name: ROSWELL PARK CANCER INSTITUTE

Receive Dt: 20210301
Generator Code Description: Large Quantity Generator
Handler Name: ROSWELL PARK CANCER INSTITUTE

Receive Dt: 20200302
Generator Code Description: Large Quantity Generator
Handler Name: ROSWELL PARK CANCER INSTITUTE

Receive Dt: 20180228
Generator Code Description: Large Quantity Generator
Handler Name: ROSWELL PARK CANCER INSTITUTE

Receive Dt: 20160302
Generator Code Description: Large Quantity Generator
Handler Name: ROSWELL PARK CANCER INSTITUTE

Receive Dt: 20140306
Generator Code Description: Large Quantity Generator
Handler Name: ROSWELL PARK CANCER INSTITUTE

Receive Dt: 20120305
Generator Code Description: Large Quantity Generator
Handler Name: ROSWELL PARK CANCER INSTITUTE

Receive Dt: 20100226
Generator Code Description: Large Quantity Generator
Handler Name: ROSWELL PARK CANCER INSTITUTE

Receive Dt: 20080226
Generator Code Description: Large Quantity Generator
Handler Name: ROSWELL PARK CANCER INSTITUTE

Receive Dt: 20070101
Generator Code Description: Large Quantity Generator
Handler Name: ROSWELL PARK CANCER INSTITUTE

Receive Dt: 20060228
Generator Code Description: Large Quantity Generator
Handler Name: ROSWELL PARK CANCER INSTITUTE

Receive Dt: 20060227
Generator Code Description: Large Quantity Generator
Handler Name: ROSWELL PARK CANCER INSTITUTE

Map Key	Number of Records	Direction	Distance (mi/ft)	Elev/Diff (ft)	Site	DB
Receive Dt:		20040225				
Generator Code Description:		Large Quantity Generator				
Handler Name:		ROSWELL PARK CANCER INSTITUTE				
Receive Dt:		20020205				
Generator Code Description:		Large Quantity Generator				
Handler Name:		ROSWELL PARK CANCER INSTITUTE CORP				
Receive Dt:		20010101				
Generator Code Description:		Large Quantity Generator				
Handler Name:		ROSWELL PARK CANCER INSTITUTE CORP.				
Receive Dt:		19980224				
Generator Code Description:		Large Quantity Generator				
Handler Name:		ROSWELL PARK CANCER INSTITUTE				
Receive Dt:		19960515				
Generator Code Description:		Large Quantity Generator				
Handler Name:		ROSWELL PARK CANCER INSTITUTE				
Receive Dt:		19940610				
Generator Code Description:		Large Quantity Generator				
Handler Name:		ROSWELL PARK CANCER INSTITUTE NYSDH				
Receive Dt:		19920430				
Generator Code Description:		Large Quantity Generator				
Handler Name:		NYSDOH ROSWELL PARK MEMORIAL INSTITUTE				
Receive Dt:		19811211				
Generator Code Description:		Large Quantity Generator				
Handler Name:		ROSWELL PARK MEMORIAL INSTITUTE				

66	2 of 6	S	0.26 / 1,358.07	645.91 / 2	ROSWELL ELM AND CARLTON ST BUFFALO NY	NY SPILLS
--------------------	--------	---	--------------------	---------------	---	-----------

Spill No:	1203400	UST Trust:	False
Site ID:	466212	Spill Date:	07/09/2012 08:15:00 AM
DER Facility ID:	420550	Received Date:	07/09/2012 08:15:00 AM
CID:		CAC Date:	
Program Type:	ER	Insp Date:	
SWIS Code:	1502	Close Date:	07/11/2012 12:00:00 AM
Water Body:		Create Date:	07/09/2012 08:18:00 AM
Class:	D4	Update Date:	07/11/2012 12:44:31 PM
Meets Std:	False	DEC Region:	9
Penalty:	False	Lead DEC:	FXGALLEG
REM Phase:	0	After Hours:	True
County:	Erie		
Contributing Factor:	Equipment Failure		
Reported by:	Other		
Referred to:			
Source:	Institutional, Educational, Gov., Other		
Source File:	NYSDC - Environmental Remediation Data Files - Spill Data		

Caller Remark:

"clean up and repairs underway"

DEC Remark:

"7/11/12 MINOR SPILL, CLEANED UP. NO FURTHER WORK REQUIRED. CLOSED ELECTRONIC FILE ONLY."

Material Information

OP Unit ID:	1216219	Med Ind Air:	False
OU:	01	Med GW:	False

Map Key	Number of Records	Direction	Distance (mi/ft)	Elev/Diff (ft)	Site	DB
Material ID:	2214385				Med SW:	False
CAS No:					Med DW:	False
Material Family:	Petroleum				Med Sewer:	True
Quantity:	2.00				Med Surf:	False
Units:	G				Med Subway:	False
Recovered:					Med Utility:	False
Med Soil:	True				Oxygenate:	
Med Air:	False					
Material Code:		0001A				
Material Name:		#2 fuel oil				

Spiller Information

Spiller Name:
Spiller Company: ROSWELL
Spiller Address:
Spiller City:
Spiller State: NY
Spiller Zip:
Spiller Country: 999
Contact Name: JOE MOSLOW
Contact Phone: 716-803-9250
Contact Ext:
Latitude: 42.898527002
Longitude: -78.865010976

66	3 of 6	S	0.26 / 1,358.07	645.91 / 2	NYSDOH ROSWELL LOADING DK ELM & CARLTON BUFFALO NY	LST
--------------------	--------	---	--------------------	---------------	--	-----

Spill No:	9206876	REM Phase:	0
Site ID:	289314	UST Trust:	True
DER Facility ID:	234282	Spill Date:	09/10/1992 04:41:00 PM
CID:		Rcvd Date:	09/10/1992 04:50:00 PM
Program Type:	ER	CAC Date:	12/29/1994 12:00:00 AM
SWIS Code:	1502	Insp Date:	
Contribute Factor:	Tank Failure	Close Date:	02/06/1995 12:00:00 AM
Water Body:		Create Date:	02/06/1995 12:00:00 AM
Class:	C3	Update Date:	02/08/1995 12:00:00 AM
Meets Std:	False	DEC Region:	9
Penalty:	False	Lead DEC:	COOKE
County:	Erie	After Hours:	True
Referred to:			
Reported by:	Citizen		
Source:	Institutional, Educational, Gov., Other		
Source File:	NYSDEC - Environmental Remediation Data Files - Spill Data		

Caller Remark:

"EMPIRE SOILS PERFORMING SOIL BORINGS. ONE BORING PRODUCED PETROLEUM ODORS. SPILLS 8905775 AND 8907884 INDICATE PREVIOUS TANK FAILURE."

Dec Remark:

"Prior to Sept, 2004 data translation this spill Lead_DEC Field was JDC 10/07/92: RECEIVED OUTLINE FOR REMEDIATION PLAN THAT IS ACCEPTABLE. WILL HOLD UNTIL TESTING IS COMPLETE. 04/02/93: JDC/DENNIS MAHN, ROSWELL/TELECON - STATED REMEDIAL PLAN WAS FINE W/ THE FOLLOWING EXCEPTIONS: CONFIRM DISCHARGE TO SEWERS W/BSA FROM TREATMENT SYSTEM; POST SAMPLING SHOULD BE EPA METHOD 8021 DIRECT. 04/08/93: JDC CRITIQUED REMEDIATION PLAN; RAISED QUESTIONS IN 3 AREAS. WAITINGFOR RESPONSE FROM DENNIS MAHN. 04/23/93: JDC MET W/MR. MAHN AND VISITED LOADING DOCK AREA TO IDENTIFY AREAS OF CONCERN AS THEY RELATE TO REMEDIATION PROJECT. WORK EXPECTED TO BEGIN SOON. 08/18/93: JDC LEFT MESSAGE FOR MR. MAHN TO RETURN CALL REGARDING CURRENT REMEDIATION STATUS. 10/25/93: JDC/DON ABRAMS, EMPIRE SOILS/TELECON - EMPIRE HIRED TO DO REMEDIAL WORK. CARBON FILTRATION SYSTEM OPERATING SINCE 8/93. DISCHARGE WATER TO SANITARY SEWER UNDER BSA AUTHORITY. 12/30/93: JDC REVIEWED OCTOBER '93 MONTHLY MONITORING REPORT AND FOUND INFORMATION SATISFACTORY. CARBON FILTER PUMP AND TREAT SYSTEM PROVIDING SATISFACTORY REMEDIATION. 02/14/94: JDC REVIEWED HUNTINGDON'S ANALYTICAL REPORT DATED 1/94 AND FOUND NO SIGNIFICANT CHANGE IN PRETREATMENT CONCENTRATIONS. WILL CONTINUE TO MONITOR CURRENT RECOVERY. 04/20/94: JDC REVIEW MARCH MONITORING REP[ORT AND FOUND DISCHARGE LIMITS BEING MET. WILL CONTINUE TO MONITOR REPORTS. 05/09/94: APRIL 94 REPORT, NO CHANGE SYSTEM OPERATION GOOD. BREAKTHROUGH BETWEEN FILTERS IN DEC. HAS BEEN CORRECTED. CONJTINUE TO MONITOR. 05/31/94: MAY REPORT CONTINUES TO SHOW GOOD FILTRATION,

Map Key	Number of Records	Direction	Distance (mi/ft)	Elev/Diff (ft)	Site	DB
---------	-------------------	-----------	------------------	----------------	------	----

WILL CONTINUE TO MONITOR. 07/15/94: MAY REPORT CONTINUES TO SHOW GOOD FILTRATION, WILL CONTINUE TO MONITOR. 08/09/94: JDC ON SITE W/ K SHANAHAN, EMPIRE SOILS CONTAMINATED SOILS REMOVED FROM TANK AREA FOR DISPOSAL. COMPOSIT SOIL ANALYSIS FROM EXCAVATION TAKEN FOR CLEAN DETERMINATION. 11/28/94: JDC ON SITE AND OBSERVED TANK BEING FILLED W/ FLOWABLE FILL. SOIL SAMPLES COLLECTED THROUGH TANK WALL. 02/06/95: REVIEWD HUNTINGTO SITE REPORT AND FOUND SOILS ANALYSIS TO EXCEED GUIDANCE VALUES. SENT INACTIVE LETTER, NO FURTHER ACTION AT THIS TIME, ALL MW'S DESTROYED, SOURCE OF CONTAMINATION (SOIL) REMOVED. 02/06/95: REVIEWD HUNTINGTONS SITE REPORT AND FOUND SOILS ANALYSIS TO EXCEED GUIDANCE VALUES. SENT INACTIVE LETTER, NO FURTHER CLEANUP IS REQUIRED AT THIS TIME. 02/06/95: RECEIVED AND RESPONDED TO FOIL REQUEST BY SCOTT BURCHARD OF CIMINELLI COSTRUCTION.(SEE 2/6/95 REQUEST LETTER) FAXED SOIL ANALYSIS RESULTS. "

Material Information

OP Unit ID:	970663	Med in Air:	False
OU:	01	Med GW:	False
Material ID:	407563	Med SW:	False
CAS No:		Med DW:	False
Material Family:	Petroleum	Med Sewer:	False
Quantity:	.00	Med Surf:	False
Units:		Med Subway:	False
Recovered:	.00	Med Utility:	False
Med Soil:	True	Oxygenate:	
Med Air:	False		
Material Code:	0009		
Material Name:	gasoline		

Spiller Information

Spiller Name:	
Spiller Company:	ROSWELL PARK CANCER INST.
Spiller Address:	ELM & CARLTON
Spiller City:	BUFFALO
Spiller State:	NY
Spiller Zip:	14263
Spiller Country:	001
Contact Name:	
Contact Phone:	
Contact Ext:	
Latitude:	42.886649993
Longitude:	-78.867610023

66	4 of 6	S	0.26 / 1,358.07	645.91 / 2	NYSDOH ROSWELL PARK ELM AND CARLTON STREETS BUFFALO NY	LST
-----------	---------------	----------	------------------------	-------------------	---	------------

Spill No:	9402510	REM Phase:	0
Site ID:	324082	UST Trust:	False
DER Facility ID:	261055	Spill Date:	05/18/1994 12:00:00 PM
CID:		Rcvd Date:	05/19/1994 02:50:00 PM
Program Type:	ER	CAC Date:	01/30/1995 12:00:00 AM
SWIS Code:	1502	Insp Date:	11/28/1994 12:00:00 AM
Contribute Factor:	Tank Failure	Close Date:	02/06/1995 12:00:00 AM
Water Body:		Create Date:	02/06/1995 12:00:00 AM
Class:	C3	Update Date:	02/10/1995 12:00:00 AM
Meets Std:	False	DEC Region:	9
Penalty:	False	Lead DEC:	COOKE
County:	Erie	After Hours:	False
Referred to:			
Reported by:	Responsible Party		
Source:	Institutional, Educational, Gov., Other		
Source File:	NYSDEC - Environmental Remediation Data Files - Spill Data		

Caller Remark:

"BELOW GROUND TANK FOUND DURING GAS LINE EXCAVATION."

Map Key	Number of Records	Direction	Distance (mi/ft)	Elev/Diff (ft)	Site	DB
---------	-------------------	-----------	------------------	----------------	------	----

Dec Remark:

"Prior to Sept, 2004 data translation this spill Lead_DEC Field was JDC 05/19/94: JDC ON SITE AND FOUND EXCAVATION FILLED IN. TELCON W/ MS MAYNARD NYS DORM. AUTH. MAY BE CITY PROPERTY, SHE WILL INVESTIGATE. 05/19/94: JDC TELCON W/ MS KELLEY, DOH DISCUSSED DOH HAS NO FUNDS FOR TANK REMOVAL, THEY BELIEVE TANK BELONGS TO CITY OF BUFFALO. WILL SEND TANK REMOVAL LETTER DECLINING WORK AND RIGHT-OF-ENTRY TO MS KELLEY. 05/27/94: JDC SENT TANK REMOVAL LETTER TO DORMITORY AUTHORITY. CK BACK 6/30/94. 07/15/94: JDC TELCON W/ MS KELLEY, DECLINED TO SIGN ENTRY FORM, STATES PROPERTY BELONGS TO CITY ACCORDING TO SURVEY. DOH CONTACTED MIKE MURPHY, CITY OF BUFFALO AT 851-5636 TO DIFFER. WILL CONTACT MURPHY. 07/15/94: JDC TELCON W/ DAVE JAROS, CITY OF BFLO ENGINEER PUBLIC WORKS AT 851-5631. HE WILL FOLLOWUP WITH MURPHY AND CALL BACK ON MONDAY 7/18/94 TO DISCUSS REMOVAL REQUIREMENTS. 07/15/94: JDC TELCON W/ DAVE JAROS, CITY OF BFLO ENGINEER PUBLIC WORKS AT 851-5631. HE WILL FOLLOWUP WITH MURPHY AND CALL BACK ON MONDAY 7/18/94 TO DISCUSS TANK REMOVAL REQUIREMENTS. 07/20/94: RECEIVED LETTER FROM MS KELLEY, DOH SHOWING SITE DRAWING OF TANK ON CITY PROPERTY. JDC TELCON W/ MIKE MURPHY, CITY ENGINEER AND ADVISED HIM OF TANK REMOVAL REQUIREMENTS. CITY TO RESPONDE THIS WEEK. 07/27/94: JDC TELCON W/ MIKE MURPHY, CITY OWNS PROPERTY, WILL SEND STANDARD REMOVAL LETTER. CK BK 8/24/94. 10/25/94: JDC TELCON W/ JOHN DAY, CITY OF BFLO, ELMWOOD TANK HIRED TO DO TANK REMOVAL AT ROSEWELL. WORK TO BEGIN NEXT WEEK, REQUESTED ADVANCED NOTICE TO DO SITE INSPECTION. 11/23/94: JDC TELCON W/ DICK SIEFER, ELMWOOD TK. TANK WILL BE ABANDONED IN PLACE DUE TO UTILITIES IN THE AREA. WORK TO BEGIN 11/28/94. 02/06/95: RECIEVED TANK PIT SAMPLE RESULTS AND FOUND MINOR VIOLATIONS WITH METHOD 8270. WILL MAKE FILE INACTIVE, NO FURTHER ACTION AT THIS TIME. 11/28/95: JDC ON SITE AND OBSERVED BACKFILL OF TANK BY ELMWOOD TANK. SOIL SAMPLES COLLECTED THROUGH TANK SIDE WALL, CONCRETE PAD PREVENTED THROUGH THE BOTTOM SAMPLING. "

Material Information

OP Unit ID:	999629	Med in Air:	False
OU:	01	Med GW:	True
Material ID:	382702	Med SW:	False
CAS No:		Med DW:	False
Material Family:	Petroleum	Med Sewer:	False
Quantity:	.00	Med Surf:	False
Units:	G	Med Subway:	False
Recovered:	.00	Med Utility:	False
Med Soil:	False	Oxygenate:	
Med Air:	False		
Material Code:	0066A		
Material Name:	unknown petroleum		

Spiller Information

Spiller Name:	
Spiller Company:	CITY OF BUFFALO
Spiller Address:	502 CITY HALL
Spiller City:	BUFFALO
Spiller State:	NY
Spiller Zip:	14202
Spiller Country:	001
Contact Name:	
Contact Phone:	
Contact Ext:	
Latitude:	42.898527002
Longitude:	-78.865010976

66	5 of 6	S	0.26 / 1,358.07	645.91 / 2	ROSWELL CANCER INSTITUTE ELM AND CARLTON STREETS BUFFALO NY	LST
--------------------	--------	---	--------------------	---------------	---	-----

Spill No:	9301132	REM Phase:	0
Site ID:	324081	UST Trust:	False
DER Facility ID:	261055	Spill Date:	04/12/1993 10:30:00 AM
CID:		Rcvd Date:	04/12/1993 10:40:00 AM
Program Type:	ER	CAC Date:	08/18/1993 12:00:00 AM
SWIS Code:	1502	Insp Date:	06/10/1993 12:00:00 AM
Contribute Factor:	Tank Test Failure	Close Date:	08/18/1993 12:00:00 AM
Water Body:		Create Date:	08/18/1993 12:00:00 AM
Class:	D3	Update Date:	08/20/1993 12:00:00 AM
Meets Std:	True	DEC Region:	9

Map Key	Number of Records	Direction	Distance (mi/ft)	Elev/Diff (ft)	Site	DB
Penalty:	False			Lead DEC:	COOKE	
County:	Erie			After Hours:	False	
Referred to:						
Reported by:		Other				
Source:		Commercial/Industrial				
Source File:		NYSDEC - Environmental Remediation Data Files - Spill Data				
Caller Remark:						
"TANK FAILED INITIAL TEST. WILL BE ISOLATED FOR RETEST."						
Dec Remark:						
"Prior to Sept, 2004 data translation this spill Lead_DEC Field was JDC 04/12/93: SAC/WAYNE LESS, SLC/TELECON - TIGHTNESS TESTED 1K FIBERGLASS TANK FOR THE EMERGENCY GENERATOR. TANK FAILED TEST. TWO MONITORING WELLS ON SIDE OF TNAK. NO SIGN OF PRODUCT. 04/15/93: SAC/WAYNE LESS, SLC/TELECON - TANK #118 AT ROSWELL WAS ISOLATED & FAILED RETEST AT LEAK RATE OF -0.170 GPH. ROSWELL REP. MAKING ARRANGEMENTS FOR REMOVAL OF FUEL FROM TANK. 04/23/93: JDC/DENNIS MAHN, ROSWELL/SITE - INSPECTED AREA AROUND FAILED TANK. EXPLAINED REMEDIATION REQUIREMENTS AND DOCUMENTATION NEEDED. 06/10/93: JDC/J. KLOC/SITE - FOUND EXCAVATION FREE OF ANY VISIBLY CONTAMINATION. FIBERGLASS TANK CUT OPEN AND CLEANED OUT. SOIL COMPOSITE OF EXCAVATION TO BE ANALYZED UNDER 8270. 08/18/93: JDC REVIEWED SAMPLE DATA FROM EXCAVATION COMPOSITE AND FOUND RESULTS SATISFACTORY. NO FURTHER ACTION REQUIRED. "						
Material Information						
OP Unit ID:	983035			Med in Air:	False	
OU:	01			Med GW:	False	
Material ID:	401859			Med SW:	False	
CAS No:				Med DW:	False	
Material Family:	Petroleum			Med Sewer:	False	
Quantity:	.00			Med Surf:	False	
Units:	G			Med Subway:	False	
Recovered:	.00			Med Utility:	False	
Med Soil:	True			Oxygenate:		
Med Air:	False					
Material Code:		0001A				
Material Name:		#2 fuel oil				
Spiller Information						
Spiller Name:						
Spiller Company:		ROSWELL PARK CANCER INST.				
Spiller Address:		ELM AND CARLTON STREETS				
Spiller City:		BUFFALO				
Spiller State:		NY				
Spiller Zip:		14263				
Spiller Country:		001				
Contact Name:						
Contact Phone:						
Contact Ext:						
Latitude:		42.898527002				
Longitude:		-78.865010976				
Tank Test Information						
Spill Tank ID:	1541447			Source:		
Tank No:				Leak Rate:	.00	
Tank Size:	0			Gross Fail:		
Material:	0001			Modified by:	Spills	
EPA UST:				Last Modified:	2004-10-01 04:00:45.140000000	
UST:				Test Method:	00	
Cause:						
Alt Test Method:		Unknown				

Map Key	Number of Records	Direction	Distance (mi/ft)	Elev/Diff (ft)	Site	DB
66	6 of 6	S	0.26 / 1,358.07	645.91 / 2	ROSWELL PARK ELM AT CARLTON BUFFALO NY	LST

Spill No:	0750760	REM Phase:	0
Site ID:	386342	UST Trust:	True
DER Facility ID:	335727	Spill Date:	08/24/2007 12:00:00 PM
CID:		Rcvd Date:	08/24/2007 12:11:00 PM
Program Type:	ER	CAC Date:	
SWIS Code:	1502	Insp Date:	
Contribute Factor:	Tank Test Failure	Close Date:	11/15/2007 12:00:00 AM
Water Body:		Create Date:	11/15/2007 12:00:00 AM
Class:	B3	Update Date:	11/15/2007 01:18:35 PM
Meets Std:	False	DEC Region:	9
Penalty:	False	Lead DEC:	fxgalleg
County:	Erie	After Hours:	False
Referred to:			
Reported by:	Other		
Source:	Institutional, Educational, Gov., Other		
Source File:	NYSDEC - Environmental Remediation Data Files - Spill Data		

Caller Remark:

"3 TEN K USTS FAILED TANK TEST. BELIEVE PROBLEM IS WITH THE VENT. TANKS FOR EMERGENCY GENERATORS. TANKS 126,123,122."

Dec Remark:

"8/27/07 FG SPOKE TO TERRY WATERS WITH ROSWELL. HE SAID THAT ROSWELL IS GETTING A PRICE QUOTE TO RETEST THE UST'S ASAP. HE WILL PROVIDE THE RESULTS AS SOON AS HE GETS THEM. 10/10/07 FG SPOKE TO TERRI WATERS WITH ROSWELL AND HE SAID ELMWOOD CAME BACK OUT BECAUSE THEY RAN THE ORIGINAL TEST IMPROPERLY. THEY CAPPED THE WRONG VENT LINE. ROSWELL WILL SUBMIT THE PASSED TEST WITHIN THE NEXT TWO WEEKS. THEY DO NOT HAVE A FAILED TEST BECAUSE OF THE ERROR IN RUNNING THE ORIGINAL TEST. 11/15/07 FG SPOKE TO TERRY WATERS WITH ROSWELL. HE SAID THAT THE UST'S PASSED THE RETEST. PBS IS SCHEDULED TO COMPLETE AN INSPECTION NEXT WEEK AND HE WILL GIVE THE FAILED AND PASSED TESTS TO THE DEC REPRESENTATIVE AT THAT TIME. PBS WILL KEEP THE TESTS IN THEIR FILE. NO FURTHER WORK IS REQUIRED. THE SITE IS CLOSED. ELECTRONIC FILE ONLY."

Material Information

OP Unit ID:	1143582	Med in Air:	False
OU:	01	Med GW:	False
Material ID:	2133853	Med SW:	False
CAS No:		Med DW:	False
Material Family:	Petroleum	Med Sewer:	False
Quantity:		Med Surf:	False
Units:	G	Med Subway:	False
Recovered:		Med Utility:	False
Med Soil:	False	Oxygenate:	False
Med Air:	False		
Material Code:	0008		
Material Name:	diesel		

Spiller Information

Spiller Name:
Spiller Company:
Spiller Address:
Spiller City:
Spiller State:
Spiller Zip:
Spiller Country:
Contact Name: ANTHONY PUTRELO
Contact Phone: (716) 845-8171
Contact Ext:
Latitude:
Longitude:

Map Key	Number of Records	Direction	Distance (mi/ft)	Elev/Diff (ft)	Site	DB
67	1 of 1	SSE	0.26 / 1,366.01	644.90 / 1	IN DITCH LINE CORNER OF MICHIGAN AVE AND CARLTON ST BUFFALO NY	NY SPILLS

Spill No:	1003048	UST Trust:	False
Site ID:	436251	Spill Date:	06/17/2010 12:45:00 PM
DER Facility ID:	391186	Received Date:	06/17/2010 01:06:00 PM
CID:		CAC Date:	
Program Type:	ER	Insp Date:	
SWIS Code:	1502	Close Date:	09/19/2011 12:00:00 AM
Water Body:		Create Date:	06/17/2010 01:10:00 PM
Class:	C3	Update Date:	09/19/2011 10:51:01 AM
Meets Std:	False	DEC Region:	9
Penalty:	False	Lead DEC:	TDJOHNSO
REM Phase:	0	After Hours:	False
County:	Erie		
Contributing Factor:	Unknown		
Reported by:	Responsible Party		
Referred to:			
Source:	Commercial/Industrial		
Source File:	NYSDEC - Environmental Remediation Data Files - Spill Data		

Caller Remark:

"While excavating for new line contamination was found. DEC, Francine Galago, Nat Grid will manage ite clean up."

DEC Remark:

"6/17/10 FG SITE INSPECTION. OIL IN NATIONAL GRID EXCAVATION AT 4 FT DEEP. OP TECH ON SITE VACCED OUT OIL/WATER. NATIONAL GRID WILL DIG DEEPER TO INSTALL MANHOLE. NO EVIDENCE OF OIL STAINED SOIL AT LOCATION. OIL SHEEN APPEARS TO BE RUNNING FROM THE ADJACENT PROPERTY WITH WATER. DISPOSAL RECEIPTS TO BE PROVIDED. NATIONAL GRID WILL CONTINUE THEIR WORK. 12/29/10 FG CONTACTED LISA MONTESANO WITH NATIONAL GRID TO AGAIN REQUEST THE DISPOSAL RECEIPT FOR THIS SITE. SHE SAID SHE WILL PROVIDE IT AS SOON AS SHE CAN AND NOTED THAT THE SOIL WAS DISPOSED. 1/7/11 FG RECEIVED THE SIGNED RIGHT OF ENTRY FROM ROSWELL PARK. THEY ASKED TO BE NOTIFIED WHEN WE PLAN TO BEGIN WORK. 1/14/11 NATIONAL GRID SUBMITTED THE DISPOSAL RECEIPT FROM THE DISPOSAL OF THE CONTAMINATED SOILS THEY REMOVED FROM THE EXCAVATION WORK THEY COMPLETED. 1/26/11 TDJ CONTACTED STEVE LEITTEN OF GES TO SUBMIT A WORK PLAN WITH BIDDERS TO PERFORM A GPR STUDY AND A SUBSURFACE INVESTIGATION AT THE SITE. 3/1/11 TDJ RECEIVED PROPOSAL FROM GES FOR SITE INVESTIGATION. WORK PLAN WAS EXCESSIVE FOR WORK NEEDED SO DEC ASKED FOR RESUBMISSION WITH LESS TIME AND MANPOWER. 3/3/11 TDJ RECEIVED RESUBMITION WHICH IS MORE INLINE WITH DEC PLANS FOR SITE. WILL GIVE APPROVAL TO START PROJECT. 2/7/11 TDJ MET ERIC POPPKIN AT SITE TO DETERMINE EXTENT OF WORK AND SITE CONDITIONS. WILL NEED TO HAVE GPR SURVEY TEAM DETERMINE IF SNOW WILL BE PROBLEM. IF SO SNOW REMOVAL WILL BE NECESSARY. 3/14/11 TDJ WAS CONTACTED BY ERIC POPPKIN WITH START DATE FOR GPR OF 3/17/11. 3/17/11 TDJ MET THOMAS PALMER, GES AND AMEC GPR CREW JOHN LUTTINGER AND DAN MACKENNA. GRID WAS MAPPED ON SOIL IN A 60' X 70' AREA WHICH WAS CUT INTO 6' STRIPS WITH SAMPLES BEING TAKEN AT EVERY 3' INTERVAL. ARRIVED ONSITE AT 9:00 AM AND WORK WAS COMPLETE BY 10:30 AM. 3/29/11 TDJ MET TOM PALMER AND TREC CREW FOR SUBSURFACE INVESTIGATION. TREC HAND DUG TO FIND GAS LINE AT EDGE OF SIDEWALK THEN MOVED IN ~5' AWAY FROM SIDEWALK FOR BORINGS. THREE BORING WERE DUG TO 8-10' INTO A SANDY CLAY SOIL. A THICK CONFINING CLAY LAYER WAS AT 10'. A HIGH OF 0.3 PPM ON THE PID METER. NO STAINING NOR VISUAL CONTAMINATION WAS ENCOUNTERED. SINCE THE PETROLEUM STAINED SOIL WAS ENCOUNTERED BY NATIONAL GRID UNDER THE SIDEWALK WE DECIDED IF WE DID NOT ENCOUNTER ANY CONTAMINATION 5' AWAY IT WAS UNNECESSARY TO MOVE FARTHER AWAY FROM THE SIDEWALK. A COMPOSITE SAMPLE WAS TAKEN OF THE SIMILIAR SOIL DUG WHICH WAS TAKEN TO TEST AMERICA FOR CONFIRMATION TESTING. 5/10/11 TDJ RECEIVED FINAL REPORT FROM GES WHICH SHOWED TEST PITS DUG HAD MINIMAL CONTAMINATION BELOW THE CP-51 SOIL GUIDANCE CLEANUP LIMITS. NO FURTHER WORK WILL BE PERFORMED ON THIS SITE. 5/16/11 TDJ RECEIVED PAY PACKAGE FROM TEST AMERICA FOR CONFIRMATORY SAMPLES COLLECTED DURING TEST PIT WORK. 06/30/11 TDJ RECEIVED PAY PACKAGE FROM GES FOR SITE WORK PERFORMED. NO FURTHER ACTION FILE CLOSED "

Material Information

OP Unit ID:	1186953	Med Ind Air:	False
OU:	01	Med GW:	True
Material ID:	2181818	Med SW:	False
CAS No:		Med DW:	False
Material Family:	Petroleum	Med Sewer:	False
Quantity:		Med Surf:	False
Units:		Med Subway:	False
Recovered:		Med Utility:	False
Med Soil:	True	Oxygenate:	

Map Key	Number of Records	Direction	Distance (mi/ft)	Elev/Diff (ft)	Site	DB
---------	-------------------	-----------	------------------	----------------	------	----

Med Air:	False	
Material Code:	0066A	
Material Name:	unknown petroleum	

Spiller Information

Spiller Name:	
Spiller Company:	UNKNOWN
Spiller Address:	
Spiller City:	
Spiller State:	NY
Spiller Zip:	
Spiller Country:	999
Contact Name:	LISA MONTICELLO
Contact Phone:	(716) 479-5339
Contact Ext:	
Latitude:	
Longitude:	

68	1 of 1	S	0.26 / 1,370.25	645.35 / 1	UST @ ROSWELL PRKG GARAGE CARLTON STREET B/T ELM- MICHIGAN STS BUFFALO NY	LST
--------------------	--------	---	--------------------	---------------	--	-----

Spill No:	0651376	REM Phase:	0
Site ID:	372445	UST Trust:	True
DER Facility ID:	326823	Spill Date:	10/24/2006 11:00:00 AM
CID:		Rcvd Date:	10/24/2006 12:35:00 PM
Program Type:	ER	CAC Date:	
SWIS Code:	1502	Insp Date:	
Contribute Factor:	Tank Failure	Close Date:	05/15/2007 12:00:00 AM
Water Body:		Create Date:	05/15/2007 12:00:00 AM
Class:	B3	Update Date:	07/27/2007 03:14:38 PM
Meets Std:	False	DEC Region:	9
Penalty:	False	Lead DEC:	CGMCKENZ
County:	Erie	After Hours:	False
Referred to:			
Reported by:	Local Agency		
Source:	Institutional, Educational, Gov., Other		
Source File:	NYSDEC - Environmental Remediation Data Files - Spill Data		

Caller Remark:

"WHILE INSTALLING A CONDENSATE RETURN LINE, AN UNKNOWN ABANDONED UST WAS FOUND WITH WHAT APPEARS TO BE PETROEUM CONTAMINATION AROUND IT. TANK IS BETWEEN THE CURB AND THE SIDEWALK. DANFORTH IS DOING WORK FOR THE STEAMLINE. THEY ARE INTERVIEWING TONAWANDA TANK AND ELMWOOD TANK REGARDING REMOVAL OF THE TANK."

Dec Remark:

"10/24/6 SAC NOTIFIES PBS-BG THAT REGISTRATION OF TANK REQUIRED. 10/26/6 ON SITE W/ JOE, STEVE AND ANTHONY. UST TANK TOP UNCOVERED. MANHOLE OPENED, COULD SEE TANK WAS CLOSED IN PLACE W/SLURRY. MINOR FLUID W/STRONG PETROLEUM ODOR INSIDE. AREA FENCED FOR PROTECTION. THEY WILL CONTINUE W/UTILITY INSTALLATION. FEELS TANK BELONGS TO CITY SINCE TANK SITS INSIDE ROW. REQUESTED ABSTRACT/ DOCUMENTS REGARDING DISCOVERY OF TANK. 10/27/6 Nothing found in Sanborn search for tank history. Call PBS contacts, need updating. Requested SPCC plan identifying all tank locations. Called Buff Fire Dept on tank closures for this area. Joe Moslow researching records to see when Roswell knew of tank existence, when it was closed, by whom and if site assessment exists. 10/30/6 Ken-Buff Fire Dept (851-5707 x756) states nothing on file for Carlton, Michigan, Elm or old alley that was removed to build the parking garage. 11/3/6 City of Buff's contractor/Tom Forbes, Benchmark (864-1730) will do what has to be done w/tank. 11/16/6 Joe states City owns ROW where UST is. T/C with Darin Moglestein (843-5896) and Dennis Sutton. 11/17/6 MOSLOW FAXED URS TANK LOCATION MAP. 11/29/6 T/C W/JOE, RE RESEARCH FINDINGS? 11/30/6 TOM FORBES/ BENCHMARK FOR DAN KRUIZ OF CITY STATES THEY ARE PREPARED TO REMOVE TANK IF NO DATA IS LOCATED. 12/1/6 JOE FOUND ABSTRACT, WAS A VACANT LOT IN 1964. MOSLOW FAXED TITLE INSURANCE ABSTRACT SHOWING OWNERSHIP HISTORY OF TANK LOCATION/ PROPERTY. 12/4/6 TOM FORBES BIDDING OUT REMOVAL OF UST. NO DATA FOUND AT CITY. 12/6/6 MOSLOW FAXED 5/20/94 LTR FROOM LEHRER MCGOVERN BOVIS INC/ RUSSELL PROGRAM MANAGEMENT STATING UST WAS DISCOVERED. CONTAMINATED SOIL FOUND W/ PETROLEUM ODORS. LTR STATES NFG LOCATED TANK DURING GAS LINE INSTALLATION. CONTACTED NFG TO SEE WHAT INFORMATION THEY HAD ON TANK AND END RESULT OF CONTAMINATED SOILS REMOVED AT THAT TIME. NYSOGS CALLED TO RESEARCH FOR SITE ASSESSMENT PAPERS. DOH CALLED TO LOCATE SITE ASSESSMENT INFO. ALL FOUR AGENCIES HAVE NO INFORMATION. CALL CITY FIRE DEPARTMENT AND DPW FOR ASSESSMENT INFO/ REGISTRATION OF TANK. KURT KRUMPA/OGS A CONTACT REGARDING INFO ON UST CLOSURE IN 90s. REFERRED TO MARTIN DEPAULO (518-473-9369). 12/8/6 LIER-MCGOVERN-BOGUS LTR STATES PREVIOUS OWNER DOH CONTRACTED CONDENSATE LINE PRIOR TO ROSWELL OWNERSHIP. OGS

Map Key	Number of Records	Direction	Distance (mi/ft)	Elev/Diff (ft)	Site	DB
---------	-------------------	-----------	------------------	----------------	------	----

FOUND TANK, WORKED AROUND IT. ROBERT GREY-DOH STATED NATIONAL FUEL FOUND TANK, CONTAMINATED SOIL FOUND/STAGED. T/C W/MARTY OGS TO FOLLOWUP ON DATA THEY HAVE. CGM T/C W/JOE FOUND ABSTRACT, BACKUP TANK IDENTIFIED FROM LETTER RE: UTILITY INSTALLATION PROJECT IN MAY 1994. 12/18/6 TOM FORBES FOR CITY, ROSWELL NOR FIRE DEPARTMENT CAN FIND ANY INFO DESPITE DIRECTION FROM LETTER PROVIDED BY ROSWELL. MARTY DIPAULO RE: PROJECT NUMBER FOR 1994. 12/19/6 TANYA ALEXANDER, NATIONAL FUEL GAS REGARDING CARLTON TANK WORK. 2/9/7 FORBES/BENCHMARK WAITING ON DEC FINDING INFO FROM ROSWELL REGARDING TANK. HOPEFULLY SOMETHING WILL COME UP. CITY WILL DO WHAT MUST BE DONE. KEEP THEM POSTED. LEFT MESSAGE FOR DAN CRUISE OF CITY. LEFT MSG FOR UPDATE FROM MOSLOW. 2/12/7 MIKE TURRI, URS (856-5636) CALLED REGARDING MAP MOSLOW SENT OVER SHOWING TANK LOCATION. ONCE TANK UNCOVERED DURING CONDENSATE LINE INSTALLATION, JOE REQUESTED MAP SURVEY OF ITS LOCATION. 2/13/7 MOSLOW FOUND AND RESUBMITTED 1994 LETTER TO SAL CALANDRA FROM MS. KELLEY OF ROSWELL RELATED TO SPILL REPORTS #9402510 AND #9206876. BOTH SHOW EXISTENCE OF TANK OWNED BY CITY OF BUFFALO DUE TO LOCATION WITHIN ROW. CITY HIRED ELMWOOD TANK AND PIPE TO CLOSE IN PLACE. SITE ASSESSMENT SHOWED EXCEEDANCES AND THOSE SPILLS MADE INACTIVE. DUE TO LOW LEVEL EXCEEDANCES, INACCESSIBILITY OF TANK DUE TO SEVERAL UTILITIES SURROUNDING/TOUCHING TANK, DEPARTMENT STANCE REMAINS THE SAME; IF CITY WISHES TO, THEY MAY REMOVE BUT NOT REQUIRED TO DO SO. MOSLOW CONFIRMS PBS APPL UPDATED W/ CORRECT CONTACTS AND MISSING TANK INFORMATION. 5/14/7 INACTIVE CLOSURE LETTER SUBMITTED TO ROSWELL COPIED TO CITY OF BUFFALO AND THEIR CONTRACTOR-BENCHMARK. NO FURTHER ACTION REQUIRED AT THIS TIME. SHOULD THE CONTAMINATION BE EXPOSED IN THE FUTURE, SPILL WILL BE REOPENED, REMEDIATION MAY BE REQUIRED. "

Material Information

OP Unit ID:	1130185	Med in Air:	False
OU:	01	Med GW:	False
Material ID:	2119855	Med SW:	False
CAS No:		Med DW:	False
Material Family:	Petroleum	Med Sewer:	False
Quantity:		Med Surf:	False
Units:	G	Med Subway:	False
Recovered:		Med Utility:	False
Med Soil:	True	Oxygenate:	
Med Air:	False		
Material Code:	0008		
Material Name:	diesel		

Spiller Information

Spiller Name:	DAN CRUISE
Spiller Company:	CITY OF BUFFALO DPW
Spiller Address:	CITY HALL
Spiller City:	BUFFALO
Spiller State:	NY
Spiller Zip:	14202
Spiller Country:	001
Contact Name:	JOE MOSLOW
Contact Phone:	(716) 845-3874
Contact Ext:	
Latitude:	
Longitude:	

69	1 of 1	NNW	0.26 / 1,371.50	647.83 / 4	A & J DISTRIBUTORS 36 NORTHAMPTON STREET BUFFALO NY	NY SPILLS
Spill No:	8603602	UST Trust:	False			
Site ID:	76118	Spill Date:	08/29/1986 12:00:00 PM			
DER Facility ID:	71201	Received Date:	08/29/1986 03:30:00 PM			
CID:		CAC Date:	05/06/1987 12:00:00 AM			
Program Type:	ER	Insp Date:	11/13/1986 12:00:00 AM			
SWIS Code:	1502	Close Date:	05/06/1987 12:00:00 AM			
Water Body:		Create Date:	10/22/1986 12:00:00 AM			
Class:	E6	Update Date:	03/28/1997 12:00:00 AM			
Meets Std:	True	DEC Region:	9			
Penalty:	False	Lead DEC:	COOKE			
REM Phase:	0	After Hours:	False			
County:	Erie					
Contributing Factor:	Equipment Failure					

Map Key	Number of Records	Direction	Distance (mi/ft)	Elev/Diff (ft)	Site	DB
---------	-------------------	-----------	------------------	----------------	------	----

Reported by: Citizen
Referred to:
Source: Commercial/Industrial
Source File: NYSDEC - Environmental Remediation Data Files - Spill Data

Caller Remark:

"OVERFLOW FROM ABANDONED HYDRAULIC LIFT"

DEC Remark:

"Prior to Sept, 2004 data translation this spill Lead_DEC Field was JDC // : SITE INSPECTION 08/29/86, CLEANUP NEEDED AND AGREED TO BY SPILLER, SOURCE NOT KNOWN; SITE INSPECTION 10/02/86, HYDRAULIC LIFT IS SOURCE. // : SITE INSPECTION 10/02/86, HYDRAULIC LIFT IS SOURCE; LETTER 09/04/86, NO REPLY DATE, SPILLER TO CLEANUP. // : SITE INSPECTION 10/02/86, HYDRAULIC LIFT IS SOURCE; LETTER 09/04/86, NO REPLY DATE, SPILLER TO CLEANUP; SITE INSPECTION 11/13/86, NO CLEANUP. // : TELECON 01/13/87, WILL CHECK IF OIL REMOVED. // : TELCOM 02/24/87 W/ B HEIN, OIL NOT YET PUMPED OFF. HEIN WILL BE HIRING NEW CONTRACTOR TO DO WORK. HEIN WILL NOTIFY WHEN COMPLETE. // : TELECON 05/06/87, SPILLER DISCONNECTED PIPELINE FROM LIFT, FURTHER LEAKAGE POSSIBLE, NO FURTHER ACTION REQUIRED. "

Material Information

OP Unit ID:	900848	Med Ind Air:	False
OU:	01	Med GW:	False
Material ID:	476429	Med SW:	False
CAS No:		Med DW:	False
Material Family:	Petroleum	Med Sewer:	False
Quantity:	10.00	Med Surf:	False
Units:	G	Med Subway:	False
Recovered:	.00	Med Utility:	False
Med Soil:	True	Oxygenate:	
Med Air:	False		
Material Code:	0010		
Material Name:	hydraulic oil		

Spiller Information

Spiller Name:
Spiller Company: A & J DISTRIBUTORS
Spiller Address: 36 NORTHAMPTON STREET
Spiller City: BUFFALO
Spiller State: NY
Spiller Zip: 14209
Spiller Country: 001
Contact Name:
Contact Phone:
Contact Ext:
Latitude: 42.907683020
Longitude: -78.865737740

70	1 of 10	NNW	0.26 / 1,372.93	651.01 / 7	TANK ROOM 1264 MAIN ST BUFFALO NY	NY SPILLS
-----------	----------------	------------	------------------------	-------------------	--	------------------

Spill No:	0809396	UST Trust:	False
Site ID:	406855	Spill Date:	11/19/2008 09:00:00 AM
DER Facility ID:	356111	Received Date:	11/19/2008 01:32:00 PM
CID:		CAC Date:	
Program Type:	ER	Insp Date:	
SWIS Code:	1502	Close Date:	11/28/2008 12:00:00 AM
Water Body:		Create Date:	11/19/2008 01:34:00 PM
Class:		Update Date:	11/28/2008 01:39:56 PM
Meets Std:	False	DEC Region:	9
Penalty:	False	Lead DEC:	TDJOHNSO
REM Phase:	0	After Hours:	False
County:	Erie		

Map Key	Number of Records	Direction	Distance (mi/ft)	Elev/Diff (ft)	Site	DB
---------	-------------------	-----------	------------------	----------------	------	----

Contributing Factor:	Equipment Failure
Reported by:	Other
Referred to:	
Source:	Commercial/Industrial
Source File:	NYSDEC - Environmental Remediation Data Files - Spill Data

Caller Remark:

"A waste oil heater valve was loose and leaked oil onto the concrete floor. Clean up is ongoing."

DEC Remark:

"11/19/08 TDJ VALVE ON WASTE OIL LINE LEAKED OIL ONTO CONCRETE VAULT IN BASEMENT OF DELTASONIC OIL CHANGE AREA. MANAGER WAS CLEANING UP WIYH SPEEDY DRY AND WILL HAVE SAFETY KLEEN DISPOSE OF MATERIAL. NO DRAINS IN FLOOR OF VAULT AND AREA WILL BE REINSPECTED WHEN WORK ISS COMPLETE. 11/28/08 TDJ RECEIVED DISPOSAL RECEIPT FOR SPEEDY DRY/WASTE OIL CLEANUP MATERIAL TAKEN AWAY FOR DISPOSAL BY SAFETY KLEEN SYSTEMS. ONE DRUM OF NON REGULATED WASTE WAS DISPOSED OF. NO FURTHER ACTION FILE CLOSED "

Material Information

OP Unit ID:	1163424	Med Ind Air:	False
OU:	01	Med GW:	False
Material ID:	2154738	Med SW:	False
CAS No:		Med DW:	False
Material Family:	Petroleum	Med Sewer:	False
Quantity:	30.00	Med Surf:	False
Units:	G	Med Subway:	False
Recovered:		Med Utility:	False
Med Soil:	False	Oxygenate:	
Med Air:	False		
Material Code:	0022		
Material Name:	waste oil/used oil		

Spiller Information

Spiller Name:	JOHN RUSCH
Spiller Company:	DELPASONIC
Spiller Address:	1264 MAIN ST
Spiller City:	BUFFALO
Spiller State:	NY
Spiller Zip:	
Spiller Country:	999
Contact Name:	JOHN RUSCH
Contact Phone:	(716) 289-2895
Contact Ext:	
Latitude:	42.908258476
Longitude:	-78.867035483

70	2 of 10	NNW	0.26 / 1,372.93	651.01 / 7	DELTASONIC 1264 MAIN STREET BUFFALO NY	NY SPILLS
Spill No:	9204557	UST Trust:	False			
Site ID:	62626	Spill Date:	07/08/1992 12:00:00 PM			
DER Facility ID:	60699	Received Date:	07/20/1992 02:00:00 PM			
CID:		CAC Date:	07/22/1992 12:00:00 AM			
Program Type:	ER	Insp Date:				
SWIS Code:	1502	Close Date:	07/22/1992 12:00:00 AM			
Water Body:		Create Date:	07/22/1992 12:00:00 AM			
Class:	E6	Update Date:	03/15/2002 12:00:00 AM			
Meets Std:	True	DEC Region:	9			
Penalty:	False	Lead DEC:	SORGI			
REM Phase:	0	After Hours:	False			
County:	Erie					
Contributing Factor:	Other					

Map Key	Number of Records	Direction	Distance (mi/ft)	Elev/Diff (ft)	Site	DB
---------	-------------------	-----------	------------------	----------------	------	----

Reported by:	Affected Persons
Referred to:	
Source:	Gasoline Station or other PBS Facility
Source File:	NYSDEC - Environmental Remediation Data Files - Spill Data

Caller Remark:

"CONSUMER SAID HE RECEIVED APPROX 25 GAL OF GAS, HALF OF WHICH WAS WATER"

DEC Remark:

"Prior to Sept, 2004 data translation this spill Lead_DEC Field was MJS 07/20/92: MDB TO INSPECT. HOLD FOR HIS REPORT. 07/22/92: MJS SPOKE WITH MDB. HE INSPECTED SITE AND FOUND NO VIOLATIONS. FILL CAP WAS LEFT OFF FILL PIPE AND RAINWATER ENTERED TANK. NO FURTHER ACTION BY SPILL UNIT. MJS TO CLOSE FILE. "

Material Information

OP Unit ID:	968225	Med Ind Air:	False
OU:	01	Med GW:	True
Material ID:	412266	Med SW:	False
CAS No:		Med DW:	False
Material Family:	Petroleum	Med Sewer:	False
Quantity:	.00	Med Surf:	False
Units:	L	Med Subway:	False
Recovered:	.00	Med Utility:	False
Med Soil:	False	Oxygenate:	
Med Air:	False		
Material Code:	0009		
Material Name:	gasoline		

Spiller Information

Spiller Name:	
Spiller Company:	NONE
Spiller Address:	
Spiller City:	
Spiller State:	NY
Spiller Zip:	
Spiller Country:	999
Contact Name:	
Contact Phone:	
Contact Ext:	
Latitude:	42.907812270
Longitude:	-78.867240130

70	3 of 10	NNW	0.26 / 1,372.93	651.01 / 7	DELTA SONIC 1264 MAIN STREET BUFFALO NY	NY SPILLS
----	---------	-----	-----------------	------------	---	-----------

Spill No:	9906970	UST Trust:	False
Site ID:	62627	Spill Date:	09/11/1999 10:30:00 AM
DER Facility ID:	60699	Received Date:	09/11/1999 10:45:00 AM
CID:	351	CAC Date:	
Program Type:	ER	Insp Date:	09/14/1999 12:00:00 AM
SWIS Code:	1502	Close Date:	09/14/1999 12:00:00 AM
Water Body:		Create Date:	09/11/1999 12:00:00 AM
Class:	C3	Update Date:	03/15/2002 12:00:00 AM
Meets Std:	True	DEC Region:	9
Penalty:	False	Lead DEC:	SACALAND
REM Phase:	0	After Hours:	True
County:	Erie		
Contributing Factor:	Equipment Failure		
Reported by:	Other		
Referred to:			
Source:	Passenger Vehicle		

Map Key	Number of Records	Direction	Distance (mi/ft)	Elev/Diff (ft)	Site	DB
---------	-------------------	-----------	------------------	----------------	------	----

Source File: NYSDEC - Environmental Remediation Data Files - Spill Data

Caller Remark:

"DRIVER OF A VEHICLE WAS FILLING TANK AT GAS STATION & THE GAS TANK ON THE VEHICLE WAS LEAKING - FD ON SCENE WHO HAS CONTAINED THE SPILL"

DEC Remark:

"Prior to Sept, 2004 data translation this spill Lead_DEC Field was SAC 09/11/99: GERRY PALUMBO, DUTY OFFICER, SPOKE WITH FRANK SCHIABARRASI OF DELTA SONIC, ALTHOUGH ORIGINALLY REPORTED AS 15 GALLONS, 7.9 GALS OF PRODUCT SPILLED DUE TO BROKEN FUEL LINE, SPILL WAS CONTAINED WITH KITTY LITTER, NO SEWERS WERE IN THE AREA AND HIS STAFF COMPLETED THE CLEANUP. 09/14/99: SAC SITE INSPECTION, MET STORE MANAGER, DONNA, WHO SHOWED SAC LOCATION OF THE SPILL, SPILL WAS CLEANED UP, DONNA SAID THAT BRUCE NATALIZIA WAS ON-SCENE DURING THE INCIDENT SAC SPOKE TO DELTA SONIC EMPLOYEE JOHNNY MOORE WHO HELPED WITH THE CLEANUP, PER MR. NATALIZIA'S DIRECTION, ABSORBENTS WERE PLACED DOWN TO CLEAN UP THE SPILL, AND ALLOWED TO AERATE AND THEN PLACED IN PLASTIC BAG FOR DUMPSTER PICKUP."

Material Information

OP Unit ID:	1085403	Med Ind Air:	False
OU:	01	Med GW:	False
Material ID:	299682	Med SW:	False
CAS No:		Med DW:	False
Material Family:	Petroleum	Med Sewer:	False
Quantity:	8.00	Med Surf:	False
Units:	G	Med Subway:	False
Recovered:	8.00	Med Utility:	False
Med Soil:	True	Oxygenate:	
Med Air:	False		
Material Code:	0009		
Material Name:	gasoline		

Spiller Information

Spiller Name:	
Spiller Company:	UNKNOWN MOTORIST
Spiller Address:	
Spiller City:	
Spiller State:	NY
Spiller Zip:	
Spiller Country:	999
Contact Name:	FRANK SCHIABARRASI
Contact Phone:	(716) 882-2941
Contact Ext:	
Latitude:	42.907812270
Longitude:	-78.867240130

70	4 of 10	NNW	0.26 / 1,372.93	651.01 / 7	DELTA SONIC CAR WASH 1264 MAIN STREET BUFFALO NY 14203	NY SPILLS
--------------------	---------	-----	--------------------	---------------	--	-----------

Spill No:	1407257	UST Trust:	False
Site ID:	500765	Spill Date:	10/11/2014 01:00:00 PM
DER Facility ID:	455768	Received Date:	10/11/2014 01:03:00 PM
CID:		CAC Date:	
Program Type:	ER	Insp Date:	
SWIS Code:	1502	Close Date:	10/14/2014 12:00:00 AM
Water Body:		Create Date:	10/11/2014 01:06:00 PM
Class:	D4	Update Date:	10/14/2014 10:09:14 AM
Meets Std:	True	DEC Region:	9
Penalty:		Lead DEC:	RMCROSSE
REM Phase:	0	After Hours:	True
County:	Erie		
Contributing Factor:	Equipment Failure		
Reported by:	Other		

Map Key	Number of Records	Direction	Distance (mi/ft)	Elev/Diff (ft)	Site	DB
---------	-------------------	-----------	------------------	----------------	------	----

Referred to:
Source: Gasoline Station or other PBS Facility
Source File: NYSDEC - Environmental Remediation Data Files - Spill Data

Caller Remark:

"caller reporting spill of gas, spill went to concret, no resources affected, clean up is done"

DEC Remark:

"10/11/14:SAC TELECON MIKE YOUNT - DELTA SONIC. SPILL HAPPENED WHEN NOZZLE FELL OFF THE HOSE. THEY WERE ABLE TO SHUT DOWN PUMP QUICKLY. THEY WERE ABLE TO CONTAIN AND CLEAN UP QUICKLY. NO DRAINS AFFECTED. THEY ARE REPLACING THE NOZZLE. 10/14/14 RMC/FILE. MINOR INCIDENT REPORTED TO HAVE BEEN CONTAINED AND CLEANED UP IMMEDIATELY BY RP. NO ACTION REQUIRED. CLOSE OUT."

Material Information

OP Unit ID:	1250161	Med Ind Air:	False
OU:	01	Med GW:	False
Material ID:	2251842	Med SW:	False
CAS No:		Med DW:	False
Material Family:	Petroleum	Med Sewer:	False
Quantity:	10.00	Med Surf:	True
Units:	G	Med Subway:	False
Recovered:	10.00	Med Utility:	False
Med Soil:	False	Oxygenate:	
Med Air:	False		
Material Code:	0009		
Material Name:	gasoline		

Spiller Information

Spiller Name: MIKE YOUNT
Spiller Company: DELTA SONIC
Spiller Address: 1264 MAIN STREET
Spiller City: BUFFALO
Spiller State: NY
Spiller Zip:
Spiller Country: 999
Contact Name: MIKE YOUNT
Contact Phone: (716) 481-6898
Contact Ext:
Latitude:
Longitude:

70	5 of 10	NNW	0.26 / 1,372.93	651.01 / 7	FRONT YARD 1264 MAIN ST BUFFALO NY	NY SPILLS
--------------------	---------	-----	--------------------	---------------	--	-----------

Spill No:	1707510	UST Trust:	False
Site ID:	563871	Spill Date:	11/04/2017 08:00:00 AM
DER Facility ID:	356111	Received Date:	11/04/2017 08:33:00 AM
CID:		CAC Date:	
Program Type:	ER	Insp Date:	
SWIS Code:	1502	Close Date:	03/06/2018 12:00:00 AM
Water Body:		Create Date:	11/04/2017 08:35:00 AM
Class:		Update Date:	03/06/2018 02:22:05 PM
Meets Std:	False	DEC Region:	9
Penalty:	False	Lead DEC:	FXGALLEG
REM Phase:	0	After Hours:	True
County:	Erie		
Contributing Factor:	Human Error		
Reported by:	Other		
Referred to:			
Source:	Commercial/Industrial		

Map Key	Number of Records	Direction	Distance (mi/ft)	Elev/Diff (ft)	Site	DB
---------	-------------------	-----------	------------------	----------------	------	----

Source File: NYSDEC - Environmental Remediation Data Files - Spill Data

Caller Remark:

"contained to pavement and clean up is completed"

DEC Remark:

"11/4/17 FG spoke to Tom Forbes with Benchmark. He said they are the environmental contact for Delta Sonic now. A customer overfilled their gas tank and it was cleaned up right away. The cleanup debris was placed in a drum. Benchmark will provide a closure report. 2/14/18 FG requested an update from Tom Forbes. 3/5/18 FG received the disposal receipt for the cleanup debris which was disposed at Superior lubricants. 1 drum."

Material Information

OP Unit ID:	1311829	Med Ind Air:	False
OU:	01	Med GW:	False
Material ID:	2319023	Med SW:	False
CAS No:		Med DW:	False
Material Family:	Petroleum	Med Sewer:	False
Quantity:	10.00	Med Surf:	False
Units:	G	Med Subway:	False
Recovered:		Med Utility:	False
Med Soil:	False	Oxygenate:	
Med Air:	False		
Material Code:	0009		
Material Name:	gasoline		

Spiller Information

Spiller Name:
Spiller Company: DELTA SONIC CAR WASH SYSTEMS INC
Spiller Address:
Spiller City:
Spiller State: NY
Spiller Zip:
Spiller Country: 999
Contact Name: THOMAS FORBES
Contact Phone: (716) 864-1730
Contact Ext:
Latitude:
Longitude:

70	6 of 10	NNW	0.26 / 1,372.93	651.01 / 7	DELTA SONIC CAR WASH 1264 MAIN ST BUFFALO NY	NY SPILLS
-----------	----------------	------------	------------------------	-------------------	---	------------------

Spill No:	1911365	UST Trust:	False
Site ID:	602058	Spill Date:	03/10/2020 02:50:00 PM
DER Facility ID:	356111	Received Date:	03/10/2020 03:27:00 PM
CID:		CAC Date:	
Program Type:	ER	Insp Date:	
SWIS Code:	1502	Close Date:	03/12/2020 12:00:00 AM
Water Body:		Create Date:	03/10/2020 03:30:00 PM
Class:		Update Date:	03/12/2020 08:19:44 AM
Meets Std:	False	DEC Region:	9
Penalty:	False	Lead DEC:	TDJOHNSO
REM Phase:	0	After Hours:	False
County:	Erie		
Contributing Factor:	Unknown		
Reported by:	Responsible Party		
Referred to:			
Source:	Gasoline Station or other PBS Facility		
Source File:	NYSDEC - Environmental Remediation Data Files - Spill Data		

Caller Remark:

Map Key	Number of Records	Direction	Distance (mi/ft)	Elev/Diff (ft)	Site	DB
---------	-------------------	-----------	------------------	----------------	------	----

"gasoline entered the catch basin, it's being checked to see if it went anywhere offsite, c/u in progress"

DEC Remark:

"03/11/20 TDJ CONTACTED DELTA SONIC REP.WHO STATED THAT APPROX 2 GALLONS OF GASOLINE WAS SPILLED BY CUSTOMER. SPEEDY DRY WAS PLACED AND BOOM WAS PLACED INTO STORM DRAIN AS PRECAUTION. RAIN CAUSED A SHEEN TO FLOW TOWARDS CATCH BASIN BUT MINIMAL ENTERED DRAIN. CONTAMINATED MATERIAL WAS COLLECTED FOR DISPOSAL INTO REGULARY PICKED UP WASTE LOCATION. SITE WAS CLEANED TO SATISFACTION OF DEC SITE MANAGER. NO FURTHER ACTION FILE CLOSED TO ELECTRONIC ONLY"

Material Information

OP Unit ID:	1349192	Med Ind Air:	False
OU:	01	Med GW:	False
Material ID:	2359780	Med SW:	False
CAS No:		Med DW:	False
Material Family:	Petroleum	Med Sewer:	True
Quantity:	3.00	Med Surf:	False
Units:	G	Med Subway:	False
Recovered:		Med Utility:	False
Med Soil:	False	Oxygenate:	
Med Air:	False		
Material Code:	0009		
Material Name:	gasoline		

Spiller Information

Spiller Name:	
Spiller Company:	UNK
Spiller Address:	
Spiller City:	
Spiller State:	NY
Spiller Zip:	
Spiller Country:	999
Contact Name:	TIM REEDY
Contact Phone:	(716) 541-2332
Contact Ext:	
Latitude:	
Longitude:	

70	7 of 10	NNW	0.26 / 1,372.93	651.01 / 7	COMMERICAL 1264 MAIN ST BUFFALO NY	NY SPILLS
--------------------	---------	-----	--------------------	---------------	--	-----------

Spill No:	2002296	UST Trust:	False
Site ID:	607976	Spill Date:	06/27/2020 12:45:00 PM
DER Facility ID:	356111	Received Date:	06/27/2020 12:58:00 PM
CID:		CAC Date:	
Program Type:	ER	Insp Date:	
SWIS Code:	1502	Close Date:	06/29/2020 12:00:00 AM
Water Body:		Create Date:	06/27/2020 01:00:00 PM
Class:	C1	Update Date:	09/11/2020 08:26:43 AM
Meets Std:	False	DEC Region:	9
Penalty:	False	Lead DEC:	TDJOHNSO
REM Phase:	0	After Hours:	True
County:	Erie		
Contributing Factor:	Equipment Failure		
Reported by:	Other		
Referred to:			
Source:	Gasoline Station or other PBS Facility		
Source File:	NYSDEC - Environmental Remediation Data Files - Spill Data		

Caller Remark:

Map Key	Number of Records	Direction	Distance (mi/ft)	Elev/Diff (ft)	Site	DB
---------	-------------------	-----------	------------------	----------------	------	----

"clean up almost completed"

DEC Remark:

"06/28/20 TDJ CONTACTED JIM REIDY AT DELTA SONIC WHO STATED THAT A TRUCK FILLED UP WITH GASOLINE WITHOUT NOWING THAT THE TANK WAS LEAKING. APPROX. 10 GALLONS WAS LOST TO CONCRETE DRIVEWAY. SPEEDY DRY WAS USED TO CONTAIN THE SPILL. MATERIAL WAS SWEEPED UP AND CONTAINED INTO DRUMS FOR DISPOSAL. NO FURTHER ACTION FIEL CLOSED TO ELECTRONIC ONLY"

Material Information

OP Unit ID:	1355134	Med Ind Air:	False
OU:	01	Med GW:	False
Material ID:	2366203	Med SW:	False
CAS No:		Med DW:	False
Material Family:	Petroleum	Med Sewer:	False
Quantity:	15.00	Med Surf:	False
Units:	G	Med Subway:	False
Recovered:		Med Utility:	False
Med Soil:	True	Oxygenate:	
Med Air:	False		
Material Code:	0009		
Material Name:	gasoline		

Spiller Information

Spiller Name:	
Spiller Company:	(DELTA SONIC CAR WASH SYSTEMS)
Spiller Address:	
Spiller City:	
Spiller State:	NY
Spiller Zip:	
Spiller Country:	999
Contact Name:	TIM RIEDY
Contact Phone:	(716) 870-9752
Contact Ext:	
Latitude:	
Longitude:	

70	8 of 10	NNW	0.26 / 1,372.93	651.01 / 7	COMMERCIAL 1264 MAIN ST BUFFALO NY 14209	NY SPILLS
--------------------	---------	-----	--------------------	---------------	--	-----------

Spill No:	2008396	UST Trust:	False
Site ID:	615332	Spill Date:	12/28/2020 11:45:00 AM
DER Facility ID:	52495	Received Date:	12/28/2020 12:22:00 PM
CID:		CAC Date:	
Program Type:	ER	Insp Date:	
SWIS Code:	1502	Close Date:	02/11/2021 12:00:00 AM
Water Body:		Create Date:	12/28/2020 12:24:00 PM
Class:		Update Date:	02/11/2021 02:22:17 PM
Meets Std:	False	DEC Region:	9
Penalty:	False	Lead DEC:	TDJOHNSO
REM Phase:	0	After Hours:	False
County:	Erie		
Contributing Factor:	Equipment Failure		
Reported by:	Other		
Referred to:			
Source:	Commercial/Industrial		
Source File:	NYSDEC - Environmental Remediation Data Files - Spill Data		

Caller Remark:

"spill to pavement, clean up in progress"

DEC Remark:

Map Key	Number of Records	Direction	Distance (mi/ft)	Elev/Diff (ft)	Site	DB
---------	----------------------	-----------	---------------------	-------------------	------	----

"12/29/20 TDJ CONTACTED TIM REIDY FROM DELTA SONIC REGARDING GASOLINE SPILL. APPARENTLY A CUSTOMER PUT PUMP IN THE CAR AND SAT DOWN INSIDE. RELEASE ON PUMP DID NOT KICK OFF CAUSING A SPILL OF 15 GALLONS OF GASOLINE TO ASPHALT. WORKERS AT STATION PUT BOOM AROUND DRAIN BEFORE IT REACHED. SPEEDY DRY WAS USED TO ABSORB MATERIAL WHIC WAS PLACED INTO DRUM FOR DISPOSAL. NO GASOLINE REACHED DRAIN BUT BOOM WAS PLACED INSIDE TO COLLECT ANY RUNNOFF INTO SAME. DISPOSAL RECEIPT WILL BE GENERATED. 02/11/21 TDJ RECEIVED DISPOSAL INFO FOR SPILL CLEANUP. ONE DRUM OF CONTAMIATED SORBENT MATERIAL WAS SENT FOR DISPOSAL. SITE WAS CLEANED TO SATISFACTION OF DEC SITE MANAGER. NO FURTHER ACTION FILE CLOSED TO ELECTRONIC ONLY"

Material Information

OP Unit ID:	1362432	Med Ind Air:	False
OU:	01	Med GW:	False
Material ID:	2374508	Med SW:	False
CAS No:		Med DW:	False
Material Family:	Petroleum	Med Sewer:	False
Quantity:	15.00	Med Surf:	False
Units:	G	Med Subway:	False
Recovered:		Med Utility:	False
Med Soil:	False	Oxygenate:	
Med Air:	False		
Material Code:	0009		
Material Name:	gasoline		

Spiller Information

Spiller Name:	
Spiller Company:	DELTA SONIC CAR WASH
Spiller Address:	
Spiller City:	
Spiller State:	NY
Spiller Zip:	
Spiller Country:	999
Contact Name:	TIMOTHY RIEDY
Contact Phone:	(716) 541-2332
Contact Ext:	
Latitude:	
Longitude:	

70	9 of 10	NNW	0.26 / 1,372.93	651.01 / 7	DELTA SONIC CARWASH 1264 MAIN ST BUFFALO NY	NY SPILLS
--------------------	---------	-----	--------------------	---------------	---	-----------

Spill No:	2306070	UST Trust:	False
Site ID:	658042	Spill Date:	10/16/2023 04:00:00 PM
DER Facility ID:	356111	Received Date:	10/16/2023 05:29:00 PM
CID:		CAC Date:	
Program Type:	ER	Insp Date:	
SWIS Code:	1502	Close Date:	10/23/2023 12:00:00 AM
Water Body:		Create Date:	10/16/2023 05:30:00 PM
Class:		Update Date:	10/23/2023 04:46:56 PM
Meets Std:	False	DEC Region:	9
Penalty:	False	Lead DEC:	FXGALLEG
REM Phase:	0	After Hours:	False
County:	Erie		
Contributing Factor:	Equipment Failure		
Reported by:	Other		
Referred to:			
Source:	Commercial/Industrial		
Source File:	NYSDEC - Environmental Remediation Data Files - Spill Data		

Caller Remark:

"cleanup in progress"

Map Key	Number of Records	Direction	Distance (mi/ft)	Elev/Diff (ft)	Site	DB
---------	-------------------	-----------	------------------	----------------	------	----

DEC Remark:

"10/16/23 FG spoke to Tim Riedy. A hydraulic line on the car wash equipment failed. 15 gallons of hydraulic fluid spilled into containment. Delta Sonic removed the hydraulic fluid and will provide a disposal receipt. 10/23/23 Delta Sonic provided the disposal receipts for the cleanup material which was disposed at Crystal Kleen. No further action is necessary. The site is closed."

Material Information

OP Unit ID:	1404923	Med Ind Air:	False
OU:	01	Med GW:	False
Material ID:	2422098	Med SW:	False
CAS No:		Med DW:	False
Material Family:	Petroleum	Med Sewer:	False
Quantity:	15.00	Med Surf:	False
Units:	G	Med Subway:	False
Recovered:		Med Utility:	False
Med Soil:	False	Oxygenate:	
Med Air:	False		
Material Code:	0010		
Material Name:	hydraulic oil		

Spiller Information

Spiller Name:	
Spiller Company:	DELTA SONIC
Spiller Address:	
Spiller City:	
Spiller State:	NY
Spiller Zip:	
Spiller Country:	999
Contact Name:	TIM REIDY
Contact Phone:	(716) 870-9752
Contact Ext:	
Latitude:	
Longitude:	

70	10 of 10	NNW	0.26 / 1,372.93	651.01 / 7	DELTA SONIC DISPENSER 1264 MAIN ST BUFFALO NY	NY SPILLS
Spill No:	2308931	UST Trust:	False			
Site ID:	663067	Spill Date:	02/09/2024 03:12:00 PM			
DER Facility ID:	356111	Received Date:	02/09/2024 03:22:00 PM			
CID:		CAC Date:				
Program Type:	ER	Insp Date:				
SWIS Code:	1502	Close Date:				
Water Body:		Create Date:	02/09/2024 03:24:00 PM			
Class:		Update Date:	02/13/2024 02:02:50 PM			
Meets Std:	False	DEC Region:	9			
Penalty:	False	Lead DEC:	FXGALLEG			
REM Phase:	1	After Hours:	False			
County:	Erie					
Contributing Factor:	Human Error					
Reported by:	Other					
Referred to:						
Source:	Gasoline Station or other PBS Facility					
Source File:	NYSDEC - Environmental Remediation Data Files - Spill Data					

Caller Remark:

"clean up in progress"

DEC Remark:

"2/9/24 FG spoke to Tim Riedy. He said a customer overfilled their gas tank. Gasoline spilled to the concrete and asphalt near the dispenser. Delta

Map Key	Number of Records	Direction	Distance (mi/ft)	Elev/Diff (ft)	Site	DB
---------	-------------------	-----------	------------------	----------------	------	----

Sonic applied absorbents and cleaned up the spill. They will provide a disposal receipt for the cleanup material."

Material Information

OP Unit ID:	1409876	Med Ind Air:	False
OU:	01	Med GW:	False
Material ID:	2427399	Med SW:	False
CAS No:		Med DW:	False
Material Family:	Petroleum	Med Sewer:	False
Quantity:	5.00	Med Surf:	False
Units:	G	Med Subway:	False
Recovered:		Med Utility:	False
Med Soil:	False	Oxygenate:	
Med Air:	False		
Material Code:	0009		
Material Name:	gasoline		

Spiller Information

Spiller Name:	TIM REIDY
Spiller Company:	DELTASONIC
Spiller Address:	1264 MAIN ST
Spiller City:	BUFFALO
Spiller State:	NY
Spiller Zip:	
Spiller Country:	999
Contact Name:	TIM REIDY
Contact Phone:	(716) 870-9752
Contact Ext:	
Latitude:	
Longitude:	

71	1 of 1	N	0.27 / 1,418.55	642.72 / -1	TRANSFORMER 80 NORTH HAMPTON BUFFALO NY	NY SPILLS
--------------------	--------	---	--------------------	----------------	---	-----------

Spill No:	1907809	UST Trust:	False
Site ID:	595951	Spill Date:	11/02/2019 02:05:00 PM
DER Facility ID:	545756	Received Date:	11/02/2019 02:05:00 PM
CID:		CAC Date:	
Program Type:	ER	Insp Date:	
SWIS Code:	1502	Close Date:	11/04/2019 12:00:00 AM
Water Body:		Create Date:	11/02/2019 02:07:00 PM
Class:		Update Date:	11/04/2019 08:28:26 AM
Meets Std:	False	DEC Region:	9
Penalty:	False	Lead DEC:	FXGALLEG
REM Phase:	0	After Hours:	True
County:	Erie		
Contributing Factor:	Storm		
Reported by:	Other		
Referred to:			
Source:	Transformer		
Source File:	NYSDEC - Environmental Remediation Data Files - Spill Data		

Caller Remark:

"cleanup pending"

DEC Remark:

"11/4/19 This is a minor spill that has been properly cleaned up and disposed of by National Grid. No further action is necessary. The spill site is closed."

Material Information

Map Key	Number of Records	Direction	Distance (mi/ft)	Elev/Diff (ft)	Site	DB
OP Unit ID:	1343488				Med Ind Air:	False
OU:	01				Med GW:	False
Material ID:	2353669				Med SW:	False
CAS No:					Med DW:	False
Material Family:	Petroleum				Med Sewer:	False
Quantity:	5.00				Med Surf:	False
Units:	G				Med Subway:	False
Recovered:					Med Utility:	False
Med Soil:	True				Oxygenate:	
Med Air:	False					
Material Code:		0020A				
Material Name:		transformer oil				

Spiller Information

Spiller Name:
Spiller Company: NATIONAL GRID
Spiller Address:
Spiller City:
Spiller State: NY
Spiller Zip:
Spiller Country: 999
Contact Name: LISA MONTISANO
Contact Phone: (716) 831-7029
Contact Ext:
Latitude:
Longitude:

72	1 of 1	NE	0.27 / 1,447.18	637.64 / -6	NATIONAL GRID 153 NORTH HAMPTON STREET BUFFALO NY 14203	NY SPILLS
--------------------	--------	----	--------------------	----------------	---	-----------

Spill No:	1109000	UST Trust:	False
Site ID:	456747	Spill Date:	10/17/2011 03:50:00 PM
DER Facility ID:	411277	Received Date:	10/17/2011 04:03:00 PM
CID:		CAC Date:	
Program Type:	ER	Insp Date:	
SWIS Code:	1502	Close Date:	01/25/2012 12:00:00 AM
Water Body:		Create Date:	10/17/2011 04:08:00 PM
Class:	D4	Update Date:	01/25/2012 02:22:47 PM
Meets Std:	True	DEC Region:	9
Penalty:	False	Lead DEC:	RMCROSSE
REM Phase:	0	After Hours:	False
County:	Erie		
Contributing Factor:	Equipment Failure		
Reported by:	Other		
Referred to:			
Source:	Commercial/Industrial		
Source File:	NYSDEC - Environmental Remediation Data Files - Spill Data		

Caller Remark:

"Cleanup in progress."

DEC Remark:

"01/25/12 RMC/FILE. MINOR SPILL REPORTED AS CLEAN UP IN PROGRESS. NO ACTION REQUIRED. CLOSE OUT. NO PAPER FILE. "

Material Information

OP Unit ID:	1206889	Med Ind Air:	False
OU:	01	Med GW:	False
Material ID:	2204020	Med SW:	False
CAS No:		Med DW:	False

Map Key	Number of Records	Direction	Distance (mi/ft)	Elev/Diff (ft)	Site	DB
<hr/>						
Material Family:	Petroleum				Med Sewer:	False
Quantity:	1.00				Med Surf:	False
Units:	G				Med Subway:	False
Recovered:					Med Utility:	False
Med Soil:	True				Oxygenate:	
Med Air:	False					
Material Code:	0020A					
Material Name:	transformer oil					
 <u>Spiller Information</u>						
Spiller Name:	LISA MONTESANO					
Spiller Company:	NATIONAL GRID					
Spiller Address:	144 KENSINGTON AVENUE					
Spiller City:	BUFFALO					
Spiller State:	NY					
Spiller Zip:	14214					
Spiller Country:	001					
Contact Name:	LISA MONTESANO					
Contact Phone:	(716) 479-5339					
Contact Ext:						
Latitude:						
Longitude:						
<hr/>						
73	1 of 1	WSW	0.28 / 1,463.07	661.29 / 17	Hope on Main 954 Main Street Buffalo NY 14202	BROWNFIELDS
Site Code:	647328					
HW Code:	C915393					
Program:	BCP					
Site Class:	A					
Site Name:	Hope on Main					
Site Address:	954 Main Street					
City:	Buffalo					
Zip:	14202					
County:	Erie					
Region:	9					
Town:	Buffalo (c)					
Latitude:	42.900416667					
Longitude:	-78.870138889					
SWIS:	1502					
Acres:	2.880					
Record Added:	2022-12-28 15:39:00					
Record Update:	2023-12-08 15:22:00					
Updated by:	AECAPRIO					
Site Code (Web):	C915393					
Program Type (Web):	BCP					
Site Name (Web):	Hope on Main					
Site Class (Web):	A					
Address1 (Web):	954 Main Street					
Address2 (Web):						
Locality (Web):	Buffalo					
Zip Code (Web):	14202					
County (Web):	Erie					
Longitude (Web):	-78.870138889					
Latitude (Web):	42.900416667					
Site Code (GIS):	C915393					
Site Name (GIS):	Hope on Main					
Program (GIS):	BCP					
Site Class (GIS):	A					
Address1 (GIS):	954 Main Street					
Address2 (GIS):						
Locality (GIS):	Buffalo					
Zip Code (GIS):	14202					
County (GIS):	Erie					
Site Class Desc:	Active: The classification assigned to a non-registry site in any remedial program where work is underway and not					

Map Key	Number of Records	Direction	Distance (mi/ft)	Elev/Diff (ft)	Site	DB
					yet complete (i. e., Brownfield Cleanup Program, Environmental Restoration Program, Voluntary Cleanup Program and RCRA Corrective action Program sites). This may be used for Manufactured Gas Plant sites or those being remediated under an EPA Cooperative Agreement.	
					Site Class Desc (Web): Active: The classification assigned to a non-registry site in any remedial program where work is underway and not yet complete (i. e., Brownfield Cleanup Program, Environmental Restoration Program, Voluntary Cleanup Program and RCRA Corrective action Program sites). This may be used for Manufactured Gas Plant sites or those being remediated under an EPA Cooperative Agreement.	
					Assess DOH: Information submitted with the BCP application regarding the conditions at the site are currently under review and will be revised as additional information becomes available.	
					Description:	
					Location: The Hope on Main site is an approximately 2.880-acre site, located in an urban area at 954 Main Street in the City of Buffalo, Erie County. The site is bounded by North Street to the north, Main Street to the east, North Pearl Street to the west, and Allen Street to the south. Site Features: The site consists of three structures, two three-story buildings and a one-story building, with surrounding asphalt parking lots. Current Zoning and Land Use: The site zoned as N-1C, Mixed Use Core. This zoning allows for uses including, but not limited to, dormitory, dwelling, emergency shelter, vehicle repair, and parking lot. The on-site buildings are currently used by the Salvation Army for offices, an emergency shelter, and a day-care facility. Land uses immediately adjacent to the site include commercial, residential, and health care (Buffalo Medical Campus). Past Uses of the Site: According to historical records, the site was initially occupied by residential homes. The property at 978 Main Street contained a gas station from the 1930s to the 1960s. The property at 988 Main Street contained an auto repair shop from 1946 to the 1950s. After 1960, the gas station at 978 Main Street was demolished and a hotel operated on the parcel from 1964 to 1998. The auto repair shop at 988 Main Street was demolished after 1951. The office and day care building at 1000 Main Street was constructed in 2001. Surrounding historical property uses consisted of commercial and residential use, mainly along Pearl and Main Streets. Development included gas stations, automobile repair stations, storefronts, restaurants, apartments, and warehousing. Contamination at the site appears to be from the placement of historic fill material as property uses changed along Main Street and buildings were built and/or demolished. Due to the age of the former gas station (prior to NYSDEC registration requirements), the condition and status of the underground tanks is unknown. Tanks potentially remain in the ground underneath the existing building. Geology and Hydrogeology: Historic fill material (HFM) containing clay tile, ash, concrete, metal, coal, and brick was observed in 8 of 10 soil borings. Brown sand and silt, mixed with rocks, crushed concrete or bricks and some coal pieces was found underneath asphalt areas to a depth of one to four feet below ground surface (fbgs). Various mixes of brown silt and/or clay was found underneath fill material to approximately eight to 12 fbgs. Brown to light brown fine grain sand with some silt was found from 8 to 12 fbgs. Due to the tight fine-grained nature of the site soils, the drill rig could not reach groundwater. Temporary monitoring well TMW-01 was installed at 24 fbgs to collect groundwater, however, after allowing the temporary monitoring well to sit for over 24 hours no water was collected. Based on investigations at the Former Mobil Service Station 99-MST site (BCP Site No. C915260), located at 979 Main Street, the principal groundwater-bearing zone is likely located within the coarse sand and gravel layer that is generally present between 32 and 35 fbgs. This layer is of variable thickness (generally six inches to three feet) but is horizontally discontinuous and is confined by the dense fine sands and silt above and below the groundwater bearing zone.	
					Assessment:	
					Information submitted with the BCP application regarding the environmental condition at the site are currently under review and will be revised as additional information becomes available.	
					Owner Information	
					Owner Op: 06	
					Sub Type: P03	
					Owner Name: Frank L. Ciminelli, II	
					Owner Company: SAB Hope LLC	
					Owner Street: 100 South Elmwood Avenue, Suite 100	
					Owner Street 2:	
					Owner City: Buffalo	
					Owner State: NY	
					Owner Zip: 14202	
					Country: United States of America	
					Owner Op: 04	
					Sub Type: E	
					Owner Name: Major Annette Lock	
					Owner Company: The Salvation Army	
					Owner Street: 960 Main Street	
					Owner Street 2:	
					Owner City: Buffalo	
					Owner State: NY	
					Owner Zip: 14202	
					Country: United States of America	
					Owner Op: 19	
					Sub Type: NNN	
					Owner Name: April Tompkins	
					Owner Company: Buffalo & Erie County Public Library	

Map Key	Number of Records	Direction	Distance (mi/ft)	Elev/Diff (ft)	Site	DB
Owner Street:		1 Lafayette Square				
Owner Street 2:						
Owner City:		Buffalo				
Owner State:		NY				
Owner Zip:		14203				
Country:		United States of America				
Owner Op:		01				
Sub Type:		E				
Owner Name:		Major Annette Lock				
Owner Company:		The Salvation Army				
Owner Street:		960 Main Street				
Owner Street 2:						
Owner City:		Buffalo				
Owner State:		NY				
Owner Zip:		14202				
Country:		United States of America				
<u>Environmental Remediation</u>						
Operable Unit:		01				
Contaminants:						

74	1 of 1	W	0.28 / 1,464.12	666.69 / 23	NYNEX 645 FRANKLIN STREET BUFFALO NY	LST
Spill No:		9315172		REM Phase:		0
Site ID:		123609		UST Trust:		True
DER Facility ID:		107125		Spill Date:		03/25/1994 07:05:00 AM
CID:				Rcvd Date:		03/25/1994 08:37:00 AM
Program Type:		ER		CAC Date:		12/15/1994 12:00:00 AM
SWIS Code:		1502		Insp Date:		03/25/1994 12:00:00 AM
Contribute Factor:		Tank Failure		Close Date:		12/15/1994 12:00:00 AM
Water Body:				Create Date:		12/15/1994 12:00:00 AM
Class:		C3		Update Date:		12/24/1997 12:00:00 AM
Meets Std:		True		DEC Region:		9
Penalty:		False		Lead DEC:		SORGI
County:		Erie		After Hours:		False
Referred to:						
Reported by:		Responsible Party				
Source:		Commercial/Industrial				
Source File:		NYSDEC - Environmental Remediation Data Files - Spill Data				

Caller Remark:

"LEAK IN GASOLINE TANK."

Dec Remark:

"Prior to Sept, 2004 data translation this spill Lead_DEC Field was MJS 03/25/94: MJS/SITE - MET W/EP & S AND NYNEX. FUEL LINE BROKE ON DUMP TRUCK. GASOLINE SPILLED TO PAVEMENT & SEWER. SEWER CLEANED OUT; NO MITIGATION OF PRODUCT. SAMPLES TAKEN; 2 DRUMS TO BE STAGED ON-SITE. 04/04/94: MJS SENT LETTER TO RP OUTLINING REQUIREMENTS. 12/15/94: MJS REVIEW FILE. NEED DISPOSAL DOCUMENTATION FOR CLOSURE. MJS TELECON TO LINDA CARR. SHE WILL LOOK FOR INFO AND FAX IF FOUND. 12/15/94: MJS RECEIVED FAX OF DISPOSAL INFO FROM LINDA CARR. NO FURTHER ACTION REQUIRED. MJS CLOSE FILE. "

Material Information

OP Unit ID:		993422	Med in Air:		False
OU:		01	Med GW:		False
Material ID:		386939	Med SW:		False
CAS No:			Med DW:		False
Material Family:		Petroleum	Med Sewer:		False
Quantity:		20.00	Med Surf:		False
Units:		G	Med Subway:		False

Map Key	Number of Records	Direction	Distance (mi/ft)	Elev/Diff (ft)	Site	DB
Recovered:	20.00				Med Utility:	False
Med Soil:	True				Oxygenate:	
Med Air:	False					
Material Code:		0009				
Material Name:		gasoline				
Spiller Information						
Spiller Name:						
Spiller Company:		NYNEX				
Spiller Address:		645 FRANKLIN STREET				
Spiller City:		BUFFALO				
Spiller State:		NY				
Spiller Zip:		14202				
Spiller Country:		001				
Contact Name:						
Contact Phone:						
Contact Ext:						
Latitude:		42.988945990				
Longitude:		-78.788428650				
75	1 of 1	W	0.29 / 1,514.86	665.74 / 22	IHRIG RESIDENCE 71 NORTH STREET BUFFALO NY	NY SPILLS
Spill No:	9503436			UST Trust:	True	
Site ID:	240579			Spill Date:	06/01/1995 12:00:00 PM	
DER Facility ID:	197853			Received Date:	06/19/1995 12:00:00 PM	
CID:				CAC Date:	06/20/1995 12:00:00 AM	
Program Type:	ER			Insp Date:		
SWIS Code:	1502			Close Date:	06/20/1995 12:00:00 AM	
Water Body:				Create Date:	06/20/1995 12:00:00 AM	
Class:	C4			Update Date:	06/23/1995 12:00:00 AM	
Meets Std:	False			DEC Region:	9	
Penalty:	False			Lead DEC:	SACALAND	
REM Phase:	0			After Hours:	False	
County:		Erie				
Contributing Factor:		Other				
Reported by:		Other				
Referred to:						
Source:		Private Dwelling				
Source File:		NYSDEC - Environmental Remediation Data Files - Spill Data				
Caller Remark:						
"CONFIRMATORY SAMPLE RESULTS EXCEED GUIDANCE VALUES."						
DEC Remark:						
"Prior to Sept, 2004 data translation this spill Lead_DEC Field was SAC 06/20/95: ANALYTICAL RESULTS FOR EXCAVATION SAMPLES INDICATE LOW-LEVEL EXCEEDANCES,INACTIVE LETTER SENT. "						
Material Information						
OP Unit ID:	1014659			Med Ind Air:	False	
OU:	01			Med GW:	False	
Material ID:	364935			Med SW:	False	
CAS No:				Med DW:	False	
Material Family:	Petroleum			Med Sewer:	False	
Quantity:	.00			Med Surf:	False	
Units:				Med Subway:	False	
Recovered:	.00			Med Utility:	False	
Med Soil:	True			Oxygenate:		
Med Air:	False					
Material Code:		0001A				

Map Key	Number of Records	Direction	Distance (mi/ft)	Elev/Diff (ft)	Site	DB
---------	-------------------	-----------	------------------	----------------	------	----

Material Name: #2 fuel oil

Spiller Information

Spiller Name:
Spiller Company: JOHN IHRIG
Spiller Address: 71 NORTH STREET
Spiller City: BUFFALO
Spiller State: NY
Spiller Zip:
Spiller Country: 001
Contact Name:
Contact Phone:
Contact Ext:
Latitude: 42.902245340
Longitude: -78.871839520

76	1 of 1	W	0.30 / 1,567.49	666.62 / 23	SINCLAIR RADIO OF BUFFALO 695 DELAWARE AVENUE BUFFALO NY	LST
--------------------	--------	---	--------------------	----------------	--	-----

Spill No:	9709172	REM Phase:	0
Site ID:	190349	UST Trust:	True
DER Facility ID:	158781	Spill Date:	10/29/1997 12:00:00 PM
CID:	999	Rcvd Date:	11/04/1997 10:30:00 AM
Program Type:	ER	CAC Date:	
SWIS Code:	1502	Insp Date:	
Contribute Factor:	Tank Failure	Close Date:	12/02/1998 12:00:00 AM
Water Body:		Create Date:	12/02/1998 12:00:00 AM
Class:	D6	Update Date:	12/05/2001 12:00:00 AM
Meets Std:	True	DEC Region:	9
Penalty:	False	Lead DEC:	COOKE
County:	Erie	After Hours:	False
Referred to:			
Reported by:	Responsible Party		
Source:	Commercial/Industrial		
Source File:	NYSDEC - Environmental Remediation Data Files - Spill Data		

Caller Remark:

"MR ATKINS ADVISED HIS POST TEST RESULTS HAD LEVELS OF CONTAMINATION. AFTER REVIEW OF FAXED RESULTS FOUND MINOR VIOLATIONS, WILL CLOSE FILE AS INACTIVE. ADVISED MR MTKINS THAT HE COULD RESAMPLE FOR CLOSURE."

Dec Remark:

"Prior to Sept, 2004 data translation this spill Lead_DEC Field was JDC 11/4/97: JDC TELCON W/ TOM ATKINS, FACILTY MGR FOR RADIO STATION. ADVISED HE FORWARD POST TEST RESULTS FOR OUR REVIEW. RECEIVED RESULTS AND FOUND LEVELS SATISFACTORY FOR 8021 DIRECT, HOWEVER 8270 RESULTS EXCEEDED. JDC CONTACTED MR ATKINS AND REQUESTED HE RESAMPLE UNDER TCLP CONDITIONS. HE AGREED, WILL DETERMINE STATUS BASED ON NEXT ROUND OF SAMPLING. 5/4/98: JDC TELCON W/ ANDY KASARICK, BFLO DRILLING AND ADVISED ON RESAMPLING REQUIREMENTS. 12/2/98: JDC LEFT MESSAGE FOR MR ATKINS TO RETURN MY CALL ON RESAMPLING STATUS. TELCON W/ ANDY KASARICK WHO SAID HE FAX OVER RESULTS. JDC RECEIVED TEST RESULTS FOR TCLP AND FOUND SATISFACTORY. NO FURTHER ACTION REQUIRED SITE CLOSED. WILL SEND CLOSURE LETTER."

Material Information

OP Unit ID:	1055557	Med in Air:	False
OU:	01	Med GW:	False
Material ID:	331087	Med SW:	False
CAS No:		Med DW:	False
Material Family:	Petroleum	Med Sewer:	False
Quantity:	.00	Med Surf:	False
Units:	G	Med Subway:	False
Recovered:	.00	Med Utility:	False
Med Soil:	True	Oxygenate:	
Med Air:	False		

Map Key	Number of Records	Direction	Distance (mi/ft)	Elev/Diff (ft)	Site	DB
Material Code:		0008				
Material Name:		diesel				
Spiller Information						
Spiller Name:		THOMAS ATKINS				
Spiller Company:		SINCLAIR RADIO OF BUFFALO				
Spiller Address:		695 DELAWARE AVENUE				
Spiller City:		BUFFALO				
Spiller State:		NY				
Spiller Zip:		14209-				
Spiller Country:		001				
Contact Name:		TOM ATKINS				
Contact Phone:		(716) 843-0269				
Contact Ext:						
Latitude:		42.902942870				
Longitude:		-78.872777290				
77	1 of 1	SW	0.30 / 1,582.02	656.73 / 13	University at Buffalo (SUNY) Downtown Campus 955 Main Street Buffalo NY 14203	SWF/LF
Active:		Yes		Owner Address:		220 Winspear Avenue
Activity No:		[15J20087]		Owner Addr2:		
Regltry Status:		Registration		Owner City:		Buffalo
Auth No:		15J20087		Owner State:		NY
Auth Issue Dt:		1/8/2021		Owner ZIP:		14215
Expiration Date:		1/8/2026		Owner Email:		drp@buffalo.edu
Operator Type:		State		Owner Phone:		7168293301
Operator Name:		University at Buffalo (SUNY)		Contact Name:		
East Coord:		184079		Contact Addr:		
North Coord:		4756955		Contact Addr2:		
Accuracy Code:		4.2 - Utilization of GIS and existing spatial data		Contact City:		
County:		Erie		Contact State:		
Region:		9		Contact ZIP:		
Phone No:		7168295816		Contact Email:		
Owner Name:		University at Buffalo (SUNY)		Contact Phone:		
Owner Type:		State		DateofLastInspctn:		
Activity Desc:		RMW - treatment at the site of generation - registration				
Source:		SWMF - Active Facility Lists				
Waste Types:		Regulated Medical Waste				
Georeference:		955 Main Street Buffalo, NY 14203 (42.899983, -78.869704)				
78	1 of 3	S	0.30 / 1,598.07	639.22 / -5	J & I DISPOSAL 666 ELM STREET BUFFALO NY	NY SPILLS
Spill No:		8902159		UST Trust:		False
Site ID:		195811		Spill Date:		06/02/1989 06:00:00 AM
DER Facility ID:		163129		Received Date:		06/02/1989 09:00:00 AM
CID:				CAC Date:		06/13/1989 12:00:00 AM
Program Type:		ER		Insp Date:		
SWIS Code:		1502		Close Date:		06/13/1989 12:00:00 AM
Water Body:				Create Date:		06/02/1989 12:00:00 AM
Class:				Update Date:		06/26/1989 12:00:00 AM
Meets Std:		True		DEC Region:		9
Penalty:		False		Lead DEC:		ROSS
REM Phase:		0		After Hours:		False
County:		Erie				
Contributing Factor:		Other				
Reported by:		Fire Department				
Referred to:						

Map Key	Number of Records	Direction	Distance (mi/ft)	Elev/Diff (ft)	Site	DB
---------	-------------------	-----------	------------------	----------------	------	----

Source: Commercial/Industrial
Source File: NYSDEC - Environmental Remediation Data Files - Spill Data

Caller Remark:

"EXPLOSION IN A DUMP TRUCK"

DEC Remark:

"Prior to Sept, 2004 data translation this spill Lead_DEC Field was LQR 06/02/89: MF FOR LQR CHEMICALS BURNED UP IN THE FIRE. FD TO CONTACT HOSPITAL TO FIND OUT WHY CHEMICALS WERE THROWN OUT & CONTAINERS NOT CLEANED. 06/13/89: NO RESPONSE FROM FD FOR FURTHER ASSISTANTS,NO FURTHER ACTION REQUIRED. 09/29/95: This is additional information about material spilled from the translation of the old spill file: HEXANE & THIOPHENE."

Spiller Information

Spiller Name:
Spiller Company: J & I TRUCKING CO
Spiller Address: 11372 MAIN STREET
Spiller City: CLARENCE
Spiller State: NY
Spiller Zip:
Spiller Country: 001
Contact Name:
Contact Phone:
Contact Ext:
Latitude: 42.892799993
Longitude: -78.866730023

78	2 of 3	S	0.30 / 1,598.07	639.22 / -5	ROSWELL PARK 666 ELM STREET BUFFALO NY	NY SPILLS
--------------------	--------	---	--------------------	----------------	--	-----------

Spill No:	8706549	UST Trust:	False
Site ID:	195810	Spill Date:	10/26/1987 12:00:00 PM
DER Facility ID:	163129	Received Date:	11/02/1987 06:15:00 PM
CID:		CAC Date:	11/18/1987 12:00:00 AM
Program Type:	ER	Insp Date:	11/04/1987 12:00:00 AM
SWIS Code:	1502	Close Date:	11/18/1987 12:00:00 AM
Water Body:		Create Date:	11/04/1987 12:00:00 AM
Class:		Update Date:	12/10/1987 12:00:00 AM
Meets Std:	True	DEC Region:	9
Penalty:	False	Lead DEC:	MXFRANKS
REM Phase:	0	After Hours:	True
County:	Erie		
Contributing Factor:	Other		
Reported by:	Citizen		
Referred to:			
Source:	Institutional, Educational, Gov., Other		
Source File:	NYSDEC - Environmental Remediation Data Files - Spill Data		

Caller Remark:

"NATIONAL FUEL GAS ON SCENE, TURNED OFF WATER HEATER & FURNACE. SUSPECT CO FUMES FROM FURNACE & HOT WATER HEATER."

DEC Remark:

"Prior to Sept, 2004 data translation this spill Lead_DEC Field was MF / / : MF 11/04/87 DEC TO INVESTIGATE. / / : 11/04/87 MF MET WITH AL GUSTAFSON (ROSWELL). LAST TIME DIGGING 2 WEEKS AGO, MICHIGAN & HIGH DID NOT NOTICE CONTAMINATION IN EXCAVATION. / / : MF 11/18/87 PAUL RODRIGEZE HAS NOT CONTACTED OFFICE APPEARENTLY COMPLAINT IS UNFOUNDED, HE WAS SCHEDULED TO CALL 11/4/87. "

Material Information

Map Key	Number of Records	Direction	Distance (mi/ft)	Elev/Diff (ft)	Site	DB
OP Unit ID:	910270				Med Ind Air:	False
OU:	01				Med GW:	False
Material ID:	465558				Med SW:	False
CAS No:					Med DW:	False
Material Family:	Petroleum				Med Sewer:	False
Quantity:	.00				Med Surf:	False
Units:	G				Med Subway:	False
Recovered:	.00				Med Utility:	False
Med Soil:	False				Oxygenate:	
Med Air:	True					
Material Code:		0009				
Material Name:		gasoline				

Spiller Information

Spiller Name:
Spiller Company: ROSWELL PARK
Spiller Address: 666 ELM STREET
Spiller City: BUFFALO
Spiller State: NY
Spiller Zip:
Spiller Country: 001
Contact Name:
Contact Phone:
Contact Ext:
Latitude: 42.892799993
Longitude: -78.866730023

78	3 of 3	S	0.30 / 1,598.07	639.22 / -5	ROSWELL PARK 666 ELM STREET BUFFALO NY	LST
Spill No:	8905775				REM Phase:	0
Site ID:	195812				UST Trust:	True
DER Facility ID:	163129				Spill Date:	09/07/1989 03:00:00 PM
CID:					Rcvd Date:	09/08/1989 03:30:00 PM
Program Type:	ER				CAC Date:	11/22/1989 12:00:00 AM
SWIS Code:	1502				Insp Date:	10/26/1989 12:00:00 AM
Contribute Factor:	Tank Failure				Close Date:	11/22/1989 12:00:00 AM
Water Body:					Create Date:	11/22/1989 12:00:00 AM
Class:					Update Date:	12/08/1989 12:00:00 AM
Meets Std:	True				DEC Region:	9
Penalty:	False				Lead DEC:	LYONS
County:	Erie				After Hours:	False
Referred to:						
Reported by:	Responsible Party					
Source:	Institutional, Educational, Gov., Other					
Source File:	NYSDEC - Environmental Remediation Data Files - Spill Data					

Caller Remark:

"1000 GALLON TANK WAS TAKING ON WATER AND FAILED AN AIR PRESSURE TEST."

Dec Remark:

"Prior to Sept, 2004 data translation this spill Lead_DEC Field was MEL 09/14/89: MEL TELCON WITH DENNIS MAHN. TANK HAS BEEN EMPTIED, AND ARRANGEMENTS ARE BEING MADE TO REMOVE TANK FROM GROUND. 10/23/89: MEL TELCON WITH DON FRASER, OGS. TANKS ARE TO BE REMOVED ON 10/24/89. SENT LETTER OUTLINING REQUIREMENTS. 10/24/89: CAF INSPECTION. MET DON FRASER ON SITE. TWO 1000 GALLON TANKS REMOVED. NO PETROLEUM CONTAMINATED SOIL OBSERVED, PERMISSION TO BACKFILL GIVEN. ELMWOOD TANK TO CLEAN TANKS. 10/26/89: MEL INSPECTION. EXCAVATION BACKFILLED.ELMWOOD TANK ON SITE TO CLEAN TANKS. 11/20/89: MEL. NO CONTAMINATION OBSERVED, TANKS CLEANED BY ELMWOOD TANK. NO FURTHER ACTION NECESSARY, RECOMMEND FILE BE CLOSED AS PER RNL. "

Material Information

Map Key	Number of Records	Direction	Distance (mi/ft)	Elev/Diff (ft)	Site	DB
OP Unit ID:	930967				Med in Air:	False
OU:	01				Med GW:	True
Material ID:	446178				Med SW:	False
CAS No:					Med DW:	False
Material Family:	Petroleum				Med Sewer:	False
Quantity:	.00				Med Surf:	False
Units:	G				Med Subway:	False
Recovered:	.00				Med Utility:	False
Med Soil:	False				Oxygenate:	
Med Air:	False					
Material Code:		0009				
Material Name:		gasoline				

Spiller Information

Spiller Name:
Spiller Company: ROSWELL PARK
Spiller Address: 666 ELM STREET
Spiller City: BUFFALO
Spiller State: NY
Spiller Zip: 14263
Spiller Country: 001
Contact Name:
Contact Phone:
Contact Ext:
Latitude: 42.892799993
Longitude: -78.866730023

79	1 of 1	SSE	0.31 / 1,610.77	637.49 / -7	POLE 173 173 MULBERRY ST BUFFALO NY	NY SPILLS
-----------	---------------	------------	----------------------------	------------------------	--	------------------

Spill No:	0805954	UST Trust:	
Site ID:	403171	Spill Date:	08/25/2008 07:00:00 PM
DER Facility ID:	352370	Received Date:	08/25/2008 07:18:00 PM
CID:	79	CAC Date:	
Program Type:	ER	Insp Date:	08/26/2008 12:00:00 AM
SWIS Code:	1502	Close Date:	08/27/2008 12:00:00 AM
Water Body:		Create Date:	08/25/2008 07:29:00 PM
Class:	D3	Update Date:	08/27/2008 09:53:03 AM
Meets Std:	True	DEC Region:	9
Penalty:	False	Lead DEC:	jfoto
REM Phase:	0	After Hours:	True
County:	Erie		
Contributing Factor:	Equipment Failure		
Reported by:	Responsible Party		
Referred to:			
Source:	Commercial/Industrial		
Source File:	NYSDEC - Environmental Remediation Data Files - Spill Data		

Caller Remark:

"TRANSFORMER BLOWN. ON PAVEMENT AND GRASS. CLEANUP CREW EN ROUTE. UNK PCB."

DEC Remark:

"08/26/08 JFO ON SITE MET WITH NATIONAL GRID WORKER BILL SCHMIDT. THE SPILL HAS BEEN CLEANED UP. HE IS UNSURE IF OIL IS PCB. JFO CALL TO LISA MONTESANO. SHE RECEIVED THE RESULTS. OIL IS NON-PCB. NO FURTHER ACTION REQUIRED. CLOSED ELECTRONIC FILE"

Material Information

OP Unit ID:	1159890	Med Ind Air:	False
OU:	01	Med GW:	False
Material ID:	2151020	Med SW:	False

Map Key	Number of Records	Direction	Distance (mi/ft)	Elev/Diff (ft)	Site	DB
<hr/>						
CAS No:				Med DW:	False	
Material Family:	Petroleum			Med Sewer:	False	
Quantity:	1.00			Med Surf:	True	
Units:	G			Med Subway:	False	
Recovered:	1.00			Med Utility:	False	
Med Soil:	True			Oxygenate:		
Med Air:	False					
Material Code:		0020A				
Material Name:		transformer oil				
<hr/>						
<u>Spiller Information</u>						
Spiller Name:		LISA MONTSANO				
Spiller Company:		NATIONAL GRID				
Spiller Address:		173 MULBERRY ST				
Spiller City:		BUFFALO				
Spiller State:		NY				
Spiller Zip:						
Spiller Country:		001				
Contact Name:		LISA MONTSANO				
Contact Phone:		(716) 479-5339				
Contact Ext:						
Latitude:		42.898091498				
Longitude:		-78.861356812				
<hr/>						
80	1 of 1	NNW	0.32 / 1,669.69	652.63 / 9	ERNST STEEL SLF BUFFALO NY	PFAS IND
Status:	Unknown			Fac Fips Code:	36029	
Fac Indian Cntry Flg:	No			Compliance Status:	-	
Fac Derived Huc:	04120104			EPA Programs:	-	
Fac Derived Wbd:	041201040601			Federal Facility:	No	
Fac Derived Cd113:	26			Federal Agency:	-	
Fac Derived Cb2010:	360290168002008			Fac Snc Flg:	No	
Fac Informal Count:	0			AIR Flag:	No	
Last Informal Action:	-			NPDES Flag:	No	
Formal Action Count:	0			SDWIS Flag:	No	
Last Formal Action:	-			RCRAFlag:	No	
Fac Total Penalties:	0			TRI Flag:	No	
Fac Penalty Count:	-			GHG Flag:	No	
Date Last Penalty:	-			TRI IDs:	-	
Last Penalty Amt:	-			TRI Releases Trnsfrs:	-	
Fac Qtrs With Nc:	-			TRI on Site Releases:	-	
Programs With Snc:	0			TRI off Site Trnsfrs:	-	
Fac Percent Minority:	62.097			TRI Reporter:	-	
Fac Pop Den:	6619.62			Fac Imp Water Flg:	-	
Count:	1			Fac Major Flag:	-	
Fac County:	ERIE			Fac Active Flag:	-	
State Other :				Fac Inspection Count:	0	
Region:	02			Date Last Inspection:	-	
Latitude:	42.90844			Days Last Inspection:	-	
Longitude:	-78.86689					
Fac Derived Tribes:		Tuscarora Nation - 17 mile(s), Tonawanda Band of Seneca - 22 mile(s), Seneca Nation of Indians - 25 mile(s)				
AIR IDs:	-					
CAA Permit Types:	-					
CAA NAICS:	-					
CAA SICS:	-					
NPDES IDs:	-					
CWA Permit Types:	-					
CWA NAICS:	-					
CWA SICS:	-					
RCRA IDs:	-					
RCRA Permit Types:	-					
RCRA NAICS:	-					
SDWA IDs:	-					
SDWA System Types:	-					

Map Key	Number of Records	Direction	Distance (mi/ft)	Elev/Diff (ft)	Site	DB
SDWA Compliance Status:		-				
SDWA Snc Flag:		No				
Fac Collection Meth:		ADDRESS MATCHING-HOUSE NUMBER				
EJSCREEN Flag Us:		Yes				
EJSCREEN Report:		https://ejscreen.epa.gov/mapper/mobile/EJSCREEN_mobile.aspx?geometry=%7B%22x%22:-78.86689,%22y%22:42.90844,%22spatialReference%22:%7B%22wkid%22:4326%7D%7D&unit=9035&areatype=&areaid=&basemap=streets&distance=1				
ECHO Facility Report:		https://echo.epa.gov/detailed-facility-report?fid=110013947168				
Industry:		Waste Management				

81	1 of 1	NNW	0.32 / 1,678.53	652.23 / 8	COMMERCIAL BUILDINGS 1269 THRU 1285 MAIN ST BUFFALO NY	NY SPILLS
--------------------	--------	------------	------------------------	-------------------	---	------------------

Spill No:	1408808	UST Trust:	False
Site ID:	502392	Spill Date:	11/25/2014 11:30:00 AM
DER Facility ID:	457358	Received Date:	11/28/2014 12:10:00 PM
CID:		CAC Date:	
Program Type:	ER	Insp Date:	
SWIS Code:	1502	Close Date:	12/31/2014 12:00:00 AM
Water Body:		Create Date:	11/28/2014 12:12:00 PM
Class:		Update Date:	12/31/2014 02:16:51 PM
Meets Std:	False	DEC Region:	9
Penalty:	False	Lead DEC:	FXGALLEG
REM Phase:	0	After Hours:	False
County:	Erie		
Contributing Factor:	Unknown		
Reported by:	Other		
Referred to:			
Source:	Commercial/Industrial		
Source File:	NYSDEC - Environmental Remediation Data Files - Spill Data		

Caller Remark:

"cleanup pending - awaiting approval of report to DEC"

DEC Remark:

"12/1/14 FG SPOKE TO MAGGIE POPEK WITH LCS. SHE SAID THERE WAS ONLY 1 BOREHOLE WITH IMPACTS AT THE FORMER SERVICE STATION. SHE WILL PROVIDE THE REPORT OF FINDINGS WITHIN TWO WEEKS. 12/22/14 LCS SUBMITTED THE Geophysical Survey and Limited and Focused Subsurface Soil Investigation 1285 Main, LLC 1269-1285 Main Street Buffalo, New York. The purpose of this study was to assess the recognized environmental conditions identified during a review of previous studies for the subject property completed by others (LCS summary dated November 20, 2014) (specifically, former on-site printing and automotive repair operations and historic USTs and pumps). Select soil samples were collected from the areas of the recognized environmental conditions and submitted for laboratory analysis. In addition, a geophysical survey was completed over readily accessible exterior areas of the subject property to better assess if historic UST(s) remain on-site. Geophysical Survey Based on the results of the geophysical survey, several anomalies were identified in a small area Of the Main Street parking lot. Utilities were also identified. Subsurface Investigation Field Observations Based on the field observations, PID measurements were above total ambient air background VOC concentrations (i.e., 0.0 parts per million, ppm) in 4 of the 63 soil samples collected. All of the elevated PID measurements occurred in soil samples collected from BH4. These elevated concentrations ranged from 10.0 parts per million (ppm) to 53.8 ppm (BH4, ~4-6 ft. bgs). Suspect petroleum-type odors were detected and suspect petroleum-type staining was observed in the soil samples collected from BH4 at depths of ~4-10.5 ft. bgs. No suspect solvent-type staining was observed and no suspect solvent-type odors were detected in the soil samples collected. In LCS' experience, the PID measurements and field observations suggest the presence of some petroleum impact proximate to test boring BH4. Due to the discovery of petroleum impact, as required by law, the New York State Department of Environmental Conservation (NYSDEC) was notified and spill number 1408808 assigned to the site. Ms. Francine Gallego has been assigned to the site as the spill investigator. Laboratory Test Results Based on the laboratory results, the VOC 1,2,4-Trimethylbenzene was detected at a concentration above the Final Commissioner Policy-51 (CP-51) list Soil Cleanup Levels in the soil sample collected and submitted for analysis from BH4 (~4-6 ft. bgs). No other analytes were detected at concentrations above commonly applied regulatory criteria for commercial sites in the soil samples collected and submitted for analysis. 12/31/14 FG SPOKE TO MAGGIE POPEK WITH LCS. SHE SAID THAT THE ANOMALIES DISCOVERED ARE INACCESSIBLE. NO ANOMALY WAS FOUND NEAR BH4 WHERE PETROLEUM IMPACTS WERE IDENTIFIED. ONLY 1 ANALYTE EXCEEDED CP51. NO FURTHER WORK IS REQUIRED. THE SITE IS INACTIVE DUE TO THE EXCEEDANCE OF CP51. "

Material Information

OP Unit ID:	1251763	Med Ind Air:	False
OU:	01	Med GW:	False
Material ID:	2253712	Med SW:	False

Map Key	Number of Records	Direction	Distance (mi/ft)	Elev/Diff (ft)	Site	DB
<hr/>						
CAS No:					Med DW:	False
Material Family:	Petroleum				Med Sewer:	False
Quantity:					Med Surf:	False
Units:					Med Subway:	False
Recovered:					Med Utility:	False
Med Soil:	True				Oxygenate:	
Med Air:	False					
Material Code:		0066A				
Material Name:		unknown petroleum				
 <u>Spiller Information</u>						
Spiller Name:						
Spiller Company:		HISTORIC - UNK				
Spiller Address:						
Spiller City:						
Spiller State:		NY				
Spiller Zip:						
Spiller Country:		999				
Contact Name:		MAGGIE POLPAK				
Contact Phone:		(800) 474-6802				
Contact Ext:						
Latitude:						
Longitude:						
<hr/>						
82	1 of 1	W	0.32 / 1,690.91	666.87 / 23	FAIRFAX APTS. 715 DELAWARE AVE. BUFFALO NY	NY SPILLS
Spill No:	0550371				UST Trust:	False
Site ID:	346890				Spill Date:	06/02/2005 08:00:00 AM
DER Facility ID:	293150				Received Date:	06/02/2005 08:30:00 AM
CID:					CAC Date:	
Program Type:	ER				Insp Date:	
SWIS Code:	1502				Close Date:	06/09/2005 12:00:00 AM
Water Body:					Create Date:	06/02/2005 08:45:00 AM
Class:	D5				Update Date:	06/09/2005 09:00:46 AM
Meets Std:	True				DEC Region:	9
Penalty:	False				Lead DEC:	JFOTTO
REM Phase:	0				After Hours:	False
County:		Erie				
Contributing Factor:		Deliberate				
Reported by:		Citizen				
Referred to:						
Source:		Private Dwelling				
Source File:		NYSDEC - Environmental Remediation Data Files - Spill Data				
 Caller Remark:						
"CALLER STATES THAT A PERSON HAS DUMPED AUTO FLUIDS BEHIND 715 DELAWARE AVE. ON THE GROUND...THE CAR IS LICENSE # BMS3157,GRAY BUICK...PERSON CALLED HIMSELF FRANK,BUT WANTS TO REMAIN ANONYMOUS."						
 DEC Remark:						
"06/02/05 RJJ REFERRED THIS SPILL TO LAW ENFORCEMENT FOR FOLLOW UP. NO ACTION NECESSARY BY SPILLS. CLOSED THERE IS NO PAPER FILE FOR THIS SPILL"						
 <u>Material Information</u>						
OP Unit ID:	1104646				Med Ind Air:	False
OU:	01				Med GW:	False
Material ID:	584859				Med SW:	False
CAS No:					Med DW:	False
Material Family:	Petroleum				Med Sewer:	False
Quantity:					Med Surf:	False

Map Key	Number of Records	Direction	Distance (mi/ft)	Elev/Diff (ft)	Site	DB
Units:	G				Med Subway:	False
Recovered:					Med Utility:	False
Med Soil:	True				Oxygenate:	False
Med Air:	False					
Material Code:		0021				
Material Name:		transmission fluid				

Spiller Information

Spiller Name:
Spiller Company:
Spiller Address:
Spiller City:
Spiller State:
Spiller Zip:
Spiller Country:
Contact Name:
Contact Phone:
Contact Ext:
Latitude: 42.903448741
Longitude: -78.872590412

83	1 of 2	ESE	0.32 / 1,705.73	654.03 / 10	DEMOLITION SITE 289 HIGH STREET BUFFALO NY	NY SPILLS
--------------------	--------	-----	--------------------	----------------	--	-----------

Spill No:	0275036	UST Trust:	False
Site ID:	73217	Spill Date:	04/23/2002 12:00:00 PM
DER Facility ID:	68964	Received Date:	04/23/2002 01:50:00 PM
CID:		CAC Date:	
Program Type:	ER	Insp Date:	
SWIS Code:	1502	Close Date:	04/23/2002 12:00:00 AM
Water Body:		Create Date:	04/23/2002 03:58:00 PM
Class:	E5	Update Date:	04/23/2002 12:00:00 AM
Meets Std:	True	DEC Region:	9
Penalty:	False	Lead DEC:	JFOTTO
REM Phase:	0	After Hours:	False
County:	Erie		
Contributing Factor:	Unknown		
Reported by:	Responsible Party		
Referred to:			
Source:	Unknown		
Source File:	NYSDEC - Environmental Remediation Data Files - Spill Data		

Caller Remark:

"DURING BUILDING DEMOLITION, TANKS WERE ENCOUNTERED. IT IS NOT KNOWN AT THIS TIME WHETHER OR NOT THERE IS ANY CONTAMINATION OR SPILLAGE."

DEC Remark:

"Prior to Sept, 2004 data translation this spill Lead_DEC Field was JFO 04/23/02: THIS SPILL IS A DUPLICATE OF SPILL #0275035. NO ACTION UNDER THIS SPILL NUMBER. REFER TO #0275035 FOR FOLLOW-UP. *****NO PAPER FILE FOR THIS SPILL *****"

Material Information

OP Unit ID:	865419	Med Ind Air:	False
OU:	01	Med GW:	False
Material ID:	510970	Med SW:	False
CAS No:		Med DW:	False
Material Family:	Petroleum	Med Sewer:	False
Quantity:	.00	Med Surf:	False
Units:	G	Med Subway:	False
Recovered:	.00	Med Utility:	False
Med Soil:	True	Oxygenate:	

Map Key	Number of Records	Direction	Distance (mi/ft)	Elev/Diff (ft)	Site	DB
---------	-------------------	-----------	------------------	----------------	------	----

Med Air: False
Material Code: 0066A
Material Name: unknown petroleum

Spiller Information

Spiller Name: DENNIS SUTTON
Spiller Company: CITY OF BUFFALO
Spiller Address: 304 CITY HALL
Spiller City: BUFFALO
Spiller State: NY
Spiller Zip: 14202-
Spiller Country: 001
Contact Name: DENNIS SUTTON
Contact Phone: (716) 851-6587
Contact Ext:
Latitude: 42.900175580
Longitude: -78.858226080

83	2 of 2	ESE	0.32 / 1,705.73	654.03 / 10	FORMER GAS STATION 289 HIGH STREET BUFFALO NY	LST
--------------------	--------	-----	--------------------	----------------	---	-----

Spill No:	0275035	REM Phase:	0
Site ID:	73216	UST Trust:	True
DER Facility ID:	68964	Spill Date:	04/23/2002 01:06:00 PM
CID:		Rcvd Date:	04/23/2002 01:06:00 PM
Program Type:	ER	CAC Date:	
SWIS Code:	1502	Insp Date:	06/05/2002 12:00:00 AM
Contribute Factor:	Tank Failure	Close Date:	08/30/2002 12:00:00 AM
Water Body:		Create Date:	08/30/2002 12:00:00 AM
Class:	B3	Update Date:	08/30/2002 12:00:00 AM
Meets Std:	True	DEC Region:	9
Penalty:	False	Lead DEC:	JFOTTO
County:	Erie	After Hours:	False
Referred to:			
Reported by:	Other		
Source:	Gasoline Station or other PBS Facility		
Source File:	NYSDEC - Environmental Remediation Data Files - Spill Data		

Caller Remark:

"FOUND CONTAMINATION WHEN USTS WERE UNCOVERED FOR SAMPLING. 9 USTS INVLOVED."

Dec Remark:

"Prior to Sept, 2004 data translation this spill Lead_DEC Field was JFO 04/23/02 JFO REC'D FAX FROM FRANK BODAMI OF LEBIS ENTERPRISES. LEBIS IS THE CONTRACTOR FOR THE CITY OF BUFFALO. THEY WILL NOTIFY US WHEN IT IS DETERMINED WHEN THE 9 TANKS WILL BE REMOVED. 05/06/02 JFO REC'D FAX FROM DENNIS SUTTON OF CITY HALL WITH THE RESULTS FOR THE TANK SAMPLES. THE RESULTS INDICATE SEVERAL DIFFERENT PRODUCTS. (ie, gas, diesel, lub oil, hydraulic oil). ALSO RECEIVED A SKETCH OF THE SITE AND TANK LOCATIONS. 05/23/02 JFO ON SITE THE TANKS ARE OUT OF THE GROUND. THERE IS WATER IN THE BOTTOM OF THE EXCAVATION. NO SHEEN. 05/31/02 JFO ON SITE MET WITH DON G. THEY ARE REMOVING SOIL AND DISPOSING. SOIL IS DISCOLORED IN THE SOUTH SIDE OF THE EXCAVATION AND THE SOIL IS REMOVE ON THE EAST SIDE TO THE STREET. THEY WILL CONTINUE TO DIG TO THE SOUTH. I EXPLAINED WHERE TO SAMPLE THE PIT TO FRANK BODAMI OF LEBIS. 06/05/02 JFO ON SITE MET WITH FRANK B AND DON G. SAMPLE RESULTS INDICATE THE SITE CAN BE INACTIVE BECAUSE THE SOUTHEAST CORNER IS SLIGHTLY ABOVE TAGMS. THE CITY WANTS A CLEAN CLOSURE SO THEY WILL REMOVE MORE SOIL AND RESAMPLE. RESULTS AND RECEIPTS TO FOLLOW. 08/22/02 JFO CALL TO DON G OF THE CITY OF BUFFALO. HE WILL FORWARD DISPOSAL RECEIPTS. 08/24/02 JFO REC'D THE DISPOSAL RECEIPTS (85 PAGES) FOR THE SOIL. NEED THE SAMPLE RESULTS FOR THE AREA THAT WAS RESAMPLED AFTER MORE SOIL WAS REMOVED. DON G WAS NOTIFIED 08/27/02 JFO RECEIVED THE SAMPLE RESULTS. NO FURTHER ACTION REQUIRED. CLOSED "

Material Information

OP Unit ID:	865417	Med in Air:	False
OU:	01	Med GW:	False
Material ID:	510967	Med SW:	False
CAS No:		Med DW:	False

Map Key	Number of Records	Direction	Distance (mi/ft)	Elev/Diff (ft)	Site	DB
<hr/>						
Material Family:	Petroleum				Med Sewer:	False
Quantity:	.00				Med Surf:	False
Units:	G				Med Subway:	False
Recovered:	.00				Med Utility:	False
Med Soil:	True				Oxygenate:	
Med Air:	False					
Material Code:	0008					
Material Name:	diesel					
OP Unit ID:	865417				Med in Air:	False
OU:	01				Med GW:	False
Material ID:	510968				Med SW:	False
CAS No:					Med DW:	False
Material Family:	Petroleum				Med Sewer:	False
Quantity:	.00				Med Surf:	False
Units:	G				Med Subway:	False
Recovered:	.00				Med Utility:	False
Med Soil:	True				Oxygenate:	
Med Air:	False					
Material Code:	0009					
Material Name:	gasoline					
OP Unit ID:	865417				Med in Air:	False
OU:	01				Med GW:	False
Material ID:	510969				Med SW:	False
CAS No:					Med DW:	False
Material Family:	Petroleum				Med Sewer:	False
Quantity:	.00				Med Surf:	False
Units:	G				Med Subway:	False
Recovered:	.00				Med Utility:	False
Med Soil:	True				Oxygenate:	
Med Air:	False					
Material Code:	0022					
Material Name:	waste oil/used oil					
 <u>Spiller Information</u>						
Spiller Name:	LARRY SCHIVONE					
Spiller Company:	CITY OF BUFFALO					
Spiller Address:	304 CITY HALL					
Spiller City:	BUFFALO					
Spiller State:	NY					
Spiller Zip:	14202-					
Spiller Country:	001					
Contact Name:						
Contact Phone:						
Contact Ext:						
Latitude:	42.900175580					
Longitude:	-78.858226080					
<hr/>						
84	1 of 1	W	0.32 / 1,713.19	669.74 / 26	WESTBROOK 675 DELAWARE 675 DELAWARE AVENUE BUFFALO NY	LST
Spill No:	9308986				REM Phase:	0
Site ID:	213036				UST Trust:	False
DER Facility ID:	176488				Spill Date:	10/21/1993 12:00:00 PM
CID:					Rcvd Date:	10/21/1993 01:30:00 PM
Program Type:	ER				CAC Date:	02/08/1994 12:00:00 AM
SWIS Code:	1502				Insp Date:	12/01/1993 12:00:00 AM
Contribute Factor:	Tank Failure				Close Date:	04/20/1994 12:00:00 AM
Water Body:					Create Date:	04/20/1994 12:00:00 AM
Class:	B3				Update Date:	04/21/1994 12:00:00 AM
Meets Std:	True				DEC Region:	9
Penalty:	False				Lead DEC:	RMCROSSE
County:	Erie				After Hours:	False
Referred to:						

Map Key	Number of Records	Direction	Distance (mi/ft)	Elev/Diff (ft)	Site	DB
---------	-------------------	-----------	------------------	----------------	------	----

Reported by: Other
Source: Private Dwelling
Source File: NYSDC - Environmental Remediation Data Files - Spill Data

Caller Remark:

"CONTAMINATED SOIL DISCOVERED DURING REMOVAL OF 6K UST"

Dec Remark:

"Prior to Sept, 2004 data translation this spill Lead_DEC Field was RMC 10/22/93: RMC/JOE KLOC/SITE - 6K #6 OIL TANK; PLANNED TO CLOSE IN PLACE. ONCE CLEANED, OIL RAN INTO BOTTOM FROM OUTSIDE. REMOVAL PROBLEMATIC DUE TO BUILDING. REQUESTED WORK PLAN AND SCHEDULE BY 11/15/93. 11/01/93: RMC/RECEIVED WRITTEN WOK PLAN, OK. HOWEVER PLAN ALTERED TO COMPLETE REMOVAL, DUE TO AMOUNT OF CONTAMINATION FOUND, REMOVAL DUE 12/1/93. 12/01/93: RMC/FILE/SITE MET HITCHCOCK ON SITE, DATE UNKNOWN, TANK REMOVED, VERY MINOR CONTAMINATION NOTED AT NORTH END, 1 YARD TO REMOVE, DISPOSAL AND TESTING DUE 1/30/94. 03/07/94: RMC/NFC/PHONE TO FAX DISPOSAL AND ANALYTICAL. DUE 3/21/94. 03/10/94: RMC/RECEIVED SAMPLING RESULTS, NO EXCEEDANCES, DISPOSAL DUE 4/1/94. 04/20/94: RMC/RECEIVED DISPOSAL RECEIPT, OK SPILL COMPLETE, CLOSE OUT. "

Material Information

OP Unit ID:	990522	Med in Air:	False
OU:	01	Med GW:	False
Material ID:	391662	Med SW:	False
CAS No:		Med DW:	False
Material Family:	Petroleum	Med Sewer:	False
Quantity:	.00	Med Surf:	False
Units:		Med Subway:	False
Recovered:	.00	Med Utility:	False
Med Soil:	True	Oxygenate:	
Med Air:	False		
Material Code:	0003A		
Material Name:	#6 fuel oil		

Spiller Information

Spiller Name:
Spiller Company: NIAGARA ASSET CORP.
Spiller Address: 60 LAKEFRONT BLVD.
Spiller City: BUFFALO
Spiller State: NY
Spiller Zip: 14202-4392
Spiller Country: 001
Contact Name:
Contact Phone:
Contact Ext:
Latitude: 42.902460890
Longitude: -78.872918540

85	1 of 1	SW	0.33 / 1,736.54	647.25 / 3	NATIONAL FUEL GAS CARLTON AND WASHINGTON ST BUFFALO NY	NY SPILLS
-----------	---------------	-----------	----------------------------	-----------------------	---	------------------

Spill No:	8905988	UST Trust:	False
Site ID:	189803	Spill Date:	09/18/1989 11:10:00 AM
DER Facility ID:	158385	Received Date:	09/18/1989 11:25:00 AM
CID:		CAC Date:	03/14/1990 12:00:00 AM
Program Type:	ER	Insp Date:	
SWIS Code:	1502	Close Date:	03/14/1990 12:00:00 AM
Water Body:		Create Date:	09/18/1989 12:00:00 AM
Class:		Update Date:	03/26/1990 12:00:00 AM
Meets Std:	True	DEC Region:	9
Penalty:	False	Lead DEC:	FIX
REM Phase:	0	After Hours:	False
County:	Erie		
Contributing Factor:	Equipment Failure		

Map Key	Number of Records	Direction	Distance (mi/ft)	Elev/Diff (ft)	Site	DB
---------	-------------------	-----------	------------------	----------------	------	----

Reported by:	Responsible Party
Referred to:	
Source:	Commercial Vehicle
Source File:	NYSDEC - Environmental Remediation Data Files - Spill Data

Caller Remark:

"FROM BACK OF TRUCK HOSE SPRAYED 24X2 FOOT AREA OF SOIL WITH HYDRAULIC OIL(RED APPEARANCE,SWEET SMELL)"

DEC Remark:

"Prior to Sept, 2004 data translation this spill Lead_DEC Field was CAF 09/18/89: CAF SITE VISIT WITH FOREMAN RON WALSH,ADVISED RON OF CLEANUP REQUIREMENTS. 09/22/89: CAF SITE VISIT -OIL LADEN SOIL REMOVED,NEW SOIL IN ITS PLACE.SPOKE TO TANYA ALEXANDER RELATIVE TO SOIL DISPOSAL. 03/14/90: CAF RECEIVED SOIL RECEIPTS,NO FURTHER ACTION PLANNED. "

Material Information

OP Unit ID:	933628	Med Ind Air:	False
OU:	01	Med GW:	False
Material ID:	570762	Med SW:	False
CAS No:		Med DW:	False
Material Family:	Petroleum	Med Sewer:	False
Quantity:	5.00	Med Surf:	False
Units:	G	Med Subway:	False
Recovered:	5.00	Med Utility:	False
Med Soil:	True	Oxygenate:	
Med Air:	False		
Material Code:	0010		
Material Name:	hydraulic oil		

Spiller Information

Spiller Name:	
Spiller Company:	NATIONAL FUEL GAS
Spiller Address:	10 LAFAYETTE SQUARE
Spiller City:	BUFFALO
Spiller State:	NY
Spiller Zip:	14203
Spiller Country:	001
Contact Name:	
Contact Phone:	
Contact Ext:	
Latitude:	42.898563034
Longitude:	-78.869085923

86	1 of 1	WNW	0.35 / 1,840.54	661.49 / 17	AMERICAN RED CROSS TANK 786 DELAWARE AVENUE BUFFALO NY	LST
----	--------	-----	-----------------	-------------	--	-----

Spill No:	9404334	REM Phase:	0
Site ID:	141275	UST Trust:	False
DER Facility ID:	120650	Spill Date:	06/28/1994 11:20:00 AM
CID:		Rcvd Date:	06/28/1994 11:30:00 AM
Program Type:	ER	CAC Date:	
SWIS Code:	1502	Insp Date:	06/28/1994 12:00:00 AM
Contribute Factor:	Tank Test Failure	Close Date:	12/12/1995 12:00:00 AM
Water Body:		Create Date:	12/12/1995 12:00:00 AM
Class:	C3	Update Date:	01/05/1996 12:00:00 AM
Meets Std:	True	DEC Region:	9
Penalty:	False	Lead DEC:	SORGI
County:	Erie	After Hours:	False
Referred to:			
Reported by:	Tank Tester		
Source:	Institutional, Educational, Gov., Other		
Source File:	NYSDEC - Environmental Remediation Data Files - Spill Data		

Map Key	Number of Records	Direction	Distance (mi/ft)	Elev/Diff (ft)	Site	DB
---------	-------------------	-----------	------------------	----------------	------	----

Caller Remark:

"TANK TEST FAILURE. TANK IN GARAGE IN CONCRETE VAULT."

Dec Remark:

"Prior to Sept, 2004 data translation this spill Lead_DEC Field was MJS 06/28/94: MJS TELECON W/ DENNIS CANNON. HE IS HIRING CONTRACTOR TO PLACE ALTERNATE TANK AND PUMP OUT LEAKING TANK. CONCRETE VAULT IS CONTAINING RELEASED PRODUCT. 06/28/94: MJS SITE INSPECT. MET W/ MR CANNON. TANKNOLOGY INC ON SITE. TANK IS APPROX 400 GALLONS AND ON SADDLES. SMALL AMOUNT OF PRODUCT ON BOTTOM OF VAULT. TANK MUST BE REMOVED. NO SAMPLE RESULTS REQUIRED. 05/25/95: MJS REVIEW FILE. NO INFO ON REMOVAL. LETTER TO RP REQUESTING UPDATE. 09/22/95: MJS TELECON FROM MIKE DAGGETT(RED CROSS). HE REPLACED MR CANNON AND IS RESPONDING TO 5/25/95 LETTER REGARDING UPDATE ON CLEANUP. TANK WAS REPLACED. HE WILL SEARCH FOR DOCUMENTATION AND DISPOSAL RECEIPT. 11/10/95: MJS TELECON TO MR DAGGETT AND LEFT MESSAGE FOR HIM TO CALL. 11/14/95: MJS TELECON FROM MR DAGGETT. HE HAS SPOKEN WITH ELMWOOD TANK AND PIPING AND FOUND THAT ONLY SMALL QUANTITY OF CONTAMINATED DEBRIS GENERATED AND DISPOSED IN REGULAR WASTE STREAM. 11/16/95: MJS TELECON WITH JOE KLOC FROM ELMWOOD. HE CONFIRMED ONLY MINOR QUANTITY GENERATED. 12/12/95: MJS REVIEW FILE. NO RECEIPTS REQUIRED. NO FURTHER ACTION NECESSARY. MJS CLOSE FILE. "

Material Information

OP Unit ID:	1001406	Med in Air:	False
OU:	01	Med GW:	False
Material ID:	380946	Med SW:	False
CAS No:		Med DW:	False
Material Family:	Petroleum	Med Sewer:	False
Quantity:	.00	Med Surf:	False
Units:	G	Med Subway:	False
Recovered:	.00	Med Utility:	False
Med Soil:	True	Oxygenate:	
Med Air:	False		
Material Code:	0001A		
Material Name:	#2 fuel oil		

Spiller Information

Spiller Name:	MIKE DAGGETT
Spiller Company:	AMERICAN RED CROSS
Spiller Address:	786 DELAWARE AVENUE
Spiller City:	BUFFALO
Spiller State:	NY
Spiller Zip:	14209-
Spiller Country:	001
Contact Name:	MIKE DAGGETT
Contact Phone:	(716) 886-7500
Contact Ext:	
Latitude:	42.905456460
Longitude:	-78.872200000

Tank Test Information

Spill Tank ID:	1542909	Source:	
Tank No:		Leak Rate:	.00
Tank Size:	400	Gross Fail:	F
Material:	0001	Modified by:	Spills
EPA UST:		Last Modified:	2004-10-01 04:00:45.140000000
UST:		Test Method:	14
Cause:			
Alt Test Method:	VacuTest		

87	1 of 1	W	0.35 / 1,858.58	663.17 / 19	MEDICAL WASTE/UNITED FUND 742 DELAWARE AVENUE BUFFALO NY	NY SPILLS
--------------------	--------	---	--------------------	----------------	--	-----------

Map Key	Number of Records	Direction	Distance (mi/ft)	Elev/Diff (ft)	Site	DB
Spill No:	9710273				UST Trust:	False
Site ID:	287289				Spill Date:	12/08/1997 07:00:00 AM
DER Facility ID:	232721				Received Date:	12/08/1997 09:00:00 AM
CID:	999				CAC Date:	
Program Type:	ER				Insp Date:	
SWIS Code:	1502				Close Date:	12/10/1997 12:00:00 AM
Water Body:					Create Date:	12/08/1997 12:00:00 AM
Class:	E6				Update Date:	10/08/1999 12:00:00 AM
Meets Std:	True				DEC Region:	9
Penalty:	False				Lead DEC:	FXGALLEG
REM Phase:	0				After Hours:	False
County:		Erie				
Contributing Factor:		Deliberate				
Reported by:		Citizen				
Referred to:						
Source:		Commercial/Industrial				
Source File:		NYSDEC - Environmental Remediation Data Files - Spill Data				

Caller Remark:

"MEDICAL WASTE - GLOVES, EXTRACTED TEETH BEING DUMPED."

DEC Remark:

"Prior to Sept, 2004 data translation this spill Lead_DEC Field was FG 12/8/97 NOTIFIED ERIE COUNTY HEALTH DEPT., KEN FARRELL, THEY WERE ALREADY AWARE OF THE COMPLAINT. NOTIFIED NYSDOH, C. O'CONNOR. NOTIFIED ECO'S WHO ACCORDING TO OUR PROTOCOL ARE TO HANDLE THE INSPECTION. 12/8/97 SPOKE TO CAPTAIN SCHULTZ WHO SAID AN ECO INSPECTED THE SITE AND FOUND THAT THE MATERIAL WAS NOT MEDICAL WASTE. THEY TOLD THE RP TO DISPOSE AS GARBAGE WITH NO FURTHER ACTION REQUIRED. 12/10/97 SPOKE TO KEN FARRELL WHO SAID THAT HE SPOKE TO UNITED WAY AND BASED ON THE ECO DIRECTION, THE MATERIAL WAS PLACED IN THE GARBAGE. 12/10/97 NO FURTHER WORK REQUIRED. SITE CAN BE CLOSED."

Material Information

OP Unit ID:	1056661	Med Ind Air:	False
OU:	01	Med GW:	False
Material ID:	328583	Med SW:	False
CAS No:		Med DW:	False
Material Family:	Other	Med Sewer:	False
Quantity:	.00	Med Surf:	False
Units:	G	Med Subway:	False
Recovered:	.00	Med Utility:	False
Med Soil:	True	Oxygenate:	
Med Air:	False		
Material Code:	0051A		
Material Name:	garbage		

Spiller Information

Spiller Name:	
Spiller Company:	NONE
Spiller Address:	
Spiller City:	
Spiller State:	NY
Spiller Zip:	
Spiller Country:	999
Contact Name:	DENNIS WALKER
Contact Phone:	(716) 887-2654
Contact Ext:	
Latitude:	42.904639993
Longitude:	-78.871340023

88	1 of 2	NNW	0.35 / 1,867.32	654.59 / 11	SAINT VINCENT DEPAUL 1298 MAIN ST AT BRYANT BUFFALO NY	NY SPILLS
-----------	---------------	------------	----------------------------	------------------------	---	------------------

Map Key	Number of Records	Direction	Distance (mi/ft)	Elev/Diff (ft)	Site	DB
---------	-------------------	-----------	------------------	----------------	------	----

Spill No:	9603069				UST Trust:	False
Site ID:	281730				Spill Date:	06/01/1996 12:00:00 PM
DER Facility ID:	228738				Received Date:	06/04/1996 10:00:00 AM
CID:	351				CAC Date:	
Program Type:	ER				Insp Date:	
SWIS Code:	1502				Close Date:	06/05/1996 12:00:00 AM
Water Body:					Create Date:	06/04/1996 12:00:00 AM
Class:	D5				Update Date:	07/02/1996 12:00:00 AM
Meets Std:	True				DEC Region:	9
Penalty:	False				Lead DEC:	BRENNAN
REM Phase:	0				After Hours:	False
County:		Erie				
Contributing Factor:		Deliberate				
Reported by:		Citizen				
Referred to:						
Source:		Commercial/Industrial				
Source File:		NYSDEC - Environmental Remediation Data Files - Spill Data				

Caller Remark:

"former employee stated hundreds of gallons of paint poured down basement access way outside building. paint also dumped near drive way by building. both locations capped with cement. paint dumped after osha inspections 5-6 years ago-spill faxed from reg 9 6/4/96"

DEC Remark:

"Prior to Sept, 2004 data translation this spill Lead_DEC Field was KAH 6/5/96 - KAH REFERRED COMPLAINT TO WALLY CAIN, BECI, FOR INVESTIGATION. NO FURTHER ACTION BY SPILLS NECESSARY."

Material Information

OP Unit ID:	1034359		Med Ind Air:	False
OU:	01		Med GW:	False
Material ID:	349307		Med SW:	False
CAS No:			Med DW:	False
Material Family:	Other		Med Sewer:	False
Quantity:	100.00		Med Surf:	False
Units:	G		Med Subway:	False
Recovered:	.00		Med Utility:	False
Med Soil:	True		Oxygenate:	
Med Air:	False			
Material Code:		0055A		
Material Name:		paint		

Spiller Information

Spiller Name:	
Spiller Company:	JOHN AND THOMAS STORM
Spiller Address:	
Spiller City:	
Spiller State:	ZZ
Spiller Zip:	
Spiller Country:	001
Contact Name:	CALLER
Contact Phone:	
Contact Ext:	
Latitude:	42.908990993
Longitude:	-78.866832023

88	2 of2	NNW	0.35 / 1,867.32	654.59 / 11	GARY LOWD PROPERTY 1298 MAIN STREET BUFFALO NY	NY SPILLS
Spill No:	9106713				UST Trust:	False
Site ID:	314597				Spill Date:	09/21/1991 01:10:00 PM
DER Facility ID:	253642				Received Date:	09/21/1991 02:22:00 PM

Map Key	Number of Records	Direction	Distance (mi/ft)	Elev/Diff (ft)	Site	DB
<hr/>						
CID:				CAC Date:	09/23/1991 12:00:00 AM	
Program Type:	ER			Insp Date:	09/23/1991 12:00:00 AM	
SWIS Code:	1502			Close Date:	09/23/1991 12:00:00 AM	
Water Body:				Create Date:	12/02/2003 12:00:00 AM	
Class:				Update Date:	12/02/2003 12:00:00 AM	
Meets Std:	True			DEC Region:	9	
Penalty:	False			Lead DEC:	SORGI	
REM Phase:	0			After Hours:	True	
County:		Erie				
Contributing Factor:		Unknown				
Reported by:		Citizen				
Referred to:						
Source:		Unknown				
Source File:		NYSDEC - Environmental Remediation Data Files - Spill Data				

Caller Remark:

"MR LOWD FOUND BOTTLE ON HIS PROPERTY. BOTTLE TAKEN TO POLICE STATION AT 1444 MAIN STREET. BROWN BOTTLE LABELED HAZARDOUS WASTE."

DEC Remark:

"Prior to Sept, 2004 data translation this spill Lead_DEC Field was MJS 09/23/91: MJS PICKED UP BOTTLE AT POLICE DEPT. LOOKS LIKE A SPECIALIZED BOTTLE. KEVIN GLASER INSPECTED LIQUID. PH 3-4. TOM CORBETT RECOGNIZED ODOR AS FORMALIN. DISPOSED OF IN REGULAR WASTE STREAM. 09/29/95: This is additional information about material spilled from the translation of the old spill file: HAZARDOUS WASTE."

Material Information

OP Unit ID:	957059	Med Ind Air:	False
OU:	01	Med GW:	False
Material ID:	422397	Med SW:	False
CAS No:		Med DW:	False
Material Family:	Petroleum	Med Sewer:	False
Quantity:	.00	Med Surf:	False
Units:		Med Subway:	False
Recovered:	.00	Med Utility:	False
Med Soil:	True	Oxygenate:	
Med Air:	False		
Material Code:	0066A		
Material Name:	unknown petroleum		

Spiller Information

Spiller Name:	
Spiller Company:	
Spiller Address:	
Spiller City:	***Update***
Spiller State:	ZZ
Spiller Zip:	
Spiller Country:	001
Contact Name:	
Contact Phone:	
Contact Ext:	
Latitude:	42.908996410
Longitude:	-78.866836570

89	1 of 1	W	0.36 / 1,892.83	668.37 / 24	KULBACK CONSTRUCTION DELAWARE AT NORTH BUFFALO NY	LST
<hr/>						
Spill No:	9403219	REM Phase:	0			
Site ID:	221515	UST Trust:	False			
DER Facility ID:	183195	Spill Date:	06/01/1994 03:00:00 PM			
CID:		Rcvd Date:	06/02/1994 03:00:00 PM			

Map Key	Number of Records	Direction	Distance (mi/ft)	Elev/Diff (ft)	Site	DB
---------	-------------------	-----------	------------------	----------------	------	----

Program Type:	ER				CAC Date:	10/04/1994 12:00:00 AM
SWIS Code:	1502				Insp Date:	06/13/1994 12:00:00 AM
Contribute Factor:	Tank Failure				Close Date:	10/04/1994 12:00:00 AM
Water Body:					Create Date:	10/04/1994 12:00:00 AM
Class:	E6				Update Date:	10/07/1994 12:00:00 AM
Meets Std:	True				DEC Region:	9
Penalty:	False				Lead DEC:	RMCROSSE
County:	Erie				After Hours:	False
Referred to:						
Reported by:		Responsible Party				
Source:		Commercial/Industrial				
Source File:		NYSDEC - Environmental Remediation Data Files - Spill Data				

Caller Remark:

"FOUND 1000 GALLON TANK WHILE EXCAVATING FOR BUILDING"

Dec Remark:

"Prior to Sept, 2004 data translation this spill Lead_DEC Field was RMC 06/13/94: RMC/BRAD MEYERS/SITE TANK ,8K, REMOVED, NO VISUAL CONTAMINATION FOUND, BUFFALO DRILLING TOOK SAMPLES, RESULTS DUE 7/15/94. 07/22/94: RMC/RESULTS LETTER, RESPONSE DUE 8/1/94. 10/04/94: RMC/RECEIVED TEST RESULTS, NO EXCEEDANCE, NO INDICATION OF SPILL ASSOCIATED W/ THIS TANK, CLOSE OUT. "

Material Information

OP Unit ID:	997012	Med in Air:	False
OU:	01	Med GW:	False
Material ID:	570081	Med SW:	False
CAS No:		Med DW:	False
Material Family:	Petroleum	Med Sewer:	False
Quantity:	.00	Med Surf:	False
Units:	G	Med Subway:	False
Recovered:	.00	Med Utility:	False
Med Soil:	True	Oxygenate:	
Med Air:	False		
Material Code:	0001A		
Material Name:	#2 fuel oil		

Spiller Information

Spiller Name:

Spiller Company: KULBACK CONSTRUCTION

Spiller Address: 6363 TRANSIT ROAD

Spiller City: DEPEW

Spiller State: NY

Spiller Zip: 14043

Spiller Country: 001

Contact Name:

Contact Phone:

Contact Ext:

Latitude:

Longitude:

90	1 of 1	ENE	0.36 / 1,921.12	656.77 / 13	LEAKING FIRE DEPT VEHICLE 289 DODGE BUFFALO NY	NY SPILLS
--------------------	--------	-----	--------------------	----------------	--	-----------

Spill No:	1503811	UST Trust:	
Site ID:	510129	Spill Date:	07/09/2015 08:11:00 AM
DER Facility ID:	464720	Received Date:	07/09/2015 08:35:00 AM
CID:		CAC Date:	
Program Type:	ER	Insp Date:	
SWIS Code:	1502	Close Date:	07/09/2015 12:00:00 AM
Water Body:		Create Date:	07/09/2015 08:43:00 AM
Class:	D4	Update Date:	07/09/2015 08:46:56 AM

Map Key	Number of Records	Direction	Distance (mi/ft)	Elev/Diff (ft)	Site	DB
Meets Std:	False				DEC Region:	9
Penalty:					Lead DEC:	FXGALLEG
REM Phase:	0				After Hours:	False
County:		Erie				
Contributing Factor:		Equipment Failure				
Reported by:		Fire Department				
Referred to:						
Source:		Institutional, Educational, Gov., Other				
Source File:		NYSDEC - Environmental Remediation Data Files - Spill Data				

Caller Remark:

"hi lift broke a hydraulic line leaking 3 gallons. Fire Depat cleaned it up and disposed of debris."

DEC Remark:

"7/9/15 THE SPILL WAS CLEANED UP BY THE FIRE DEPT AND THE DEBRIS WAS PROPERLY DISPOSED. MINOR SPILL. CLOSED. ELECTRONIC FILE ONLY."

Material Information

OP Unit ID:	1259401	Med Ind Air:	False
OU:	01	Med GW:	False
Material ID:	2262699	Med SW:	False
CAS No:		Med DW:	False
Material Family:	Petroleum	Med Sewer:	False
Quantity:	3.00	Med Surf:	True
Units:	G	Med Subway:	False
Recovered:	3.00	Med Utility:	False
Med Soil:	False	Oxygenate:	
Med Air:	False		
Material Code:	0010		
Material Name:	hydraulic oil		

Spill Data

Material Name:	hydraulic oil
Material Family:	Petroleum
Quantity:	3
Units:	Gallons
Recovered:	3

<u>91</u>	1 of 1	SW	0.37 / 1,936.20	647.87 / 4	CITY OF BUFFALO MAIN AND CARLTON STREETS BUFFALO NY	NY SPILLS
---------------------------	--------	----	--------------------	---------------	---	-----------

Spill No:	8907967	UST Trust:	True
Site ID:	233116	Spill Date:	11/01/1989 12:00:00 PM
DER Facility ID:	192072	Received Date:	11/10/1989 12:00:00 PM
CID:		CAC Date:	01/25/1993 12:00:00 AM
Program Type:	ER	Insp Date:	02/26/1992 12:00:00 AM
SWIS Code:	1502	Close Date:	01/25/1993 12:00:00 AM
Water Body:		Create Date:	11/17/1989 12:00:00 AM
Class:	C6	Update Date:	10/25/2001 12:00:00 AM
Meets Std:	True	DEC Region:	9
Penalty:	False	Lead DEC:	LEARY
REM Phase:	0	After Hours:	False
County:	Erie		
Contributing Factor:	Unknown		
Reported by:	Responsible Party		
Referred to:			
Source:	Commercial/Industrial		
Source File:	NYSDEC - Environmental Remediation Data Files - Spill Data		

Caller Remark:

Map Key	Number of Records	Direction	Distance (mi/ft)	Elev/Diff (ft)	Site	DB
---------	-------------------	-----------	------------------	----------------	------	----

"SITE ASSESSMENT OF URBAN RENEWAL PROPERTY FOUND HYDROCARBONS - LEGAL REFERRAL"

DEC Remark:

"Prior to Sept, 2004 data translation this spill Lead_DEC Field was RNL 11/09/89: RNL RECEIVED LETTER DATED 11/09/89 AND REPORTS FROM GEORGE LUKASZEWICZ, SITE ASSESSMENT, REPLY REQUESTED OF DEC. 03/09/90: RNL LETTER DATED 03/09/90, REQUESTS ANSWER TO PREVIOUS LETTER. 07/24/90: RNL SITE INSP. 07/24/90, NO WORK AT SITE, MADE SKETCH OF SITE, FROM TELECON 03/12/90, CITY HAD HIRED EMPIRE SOILS TO INVESTIGATE SITE AND REPORT FINDINGS. 12/28/90: RNL LETTER TO CITY 12/10/90, REQUESTED UPDATE; RNL REC. REPORT FROM CITY 12/21/90, FOUND PETROLEUM; RNL LETTER TO CITY 12/28/90, REQUESTED CLEANUP OF AREA AROUND FORMER GAS PUMP ISLAND. 01/31/91: RNL REC. LETTER 01/30/91 FROM CITY, STATED HEALTH CARE PLAN RESPONSIBLE FOR CLEANUP; RNL LETTER TO HEALTH CARE PLAN 01/31/91, REQUESTED CLEANUP. 02/04/91: RNL INSP. 02/04/91, NO WORK AT SITE, LETTER HAS BEEN SENT TO HEALTH CARE PLAN. 04/10/91: RNL SECOND LETTER TO HEALTH CARE PLAN 04/10/91, REQUESTED WORK SCHEDULEE PLAN. 05/15/91: RNL MORE LETTERS TO HEALTH CARE PLAN 05/15/91 AND CITY OF BUFFALO 05/15/91, REQUESTED WORK SCHEDULE PLAN. 08/26/91: RNL INSP. 08/26/91, NO WORK; RNL LETTERS TO CITY AND HEALTH CARE, LEGAL REFERRAL TO BE STARTED DUE TO NO WORK. 09/25/91: RNL LEGAL REFERRAL TO PJB 09/25/91. 02/26/92: RNL SITE INSP. 02/26/92, CONSTRUCTION FENCING AROUND SITE AND TRAILERS ON SITE BUT NO WORK, INFORMED LEGAL, LEGAL REFERRAL HAS BEEN SENT OUT TO CITY. 01/25/93: RNL FILE REVIEW, CONSENT ORDER SIGNED, RECEIVED 01/25/93, FINE PAID, CLEANUP NOT POSSIBLE, CLOSEOUT. "

Material Information

OP Unit ID:	932896	Med Ind Air:	False
OU:	01	Med GW:	True
Material ID:	567840	Med SW:	False
CAS No:		Med DW:	False
Material Family:	Petroleum	Med Sewer:	False
Quantity:	.00	Med Surf:	False
Units:	G	Med Subway:	False
Recovered:	.00	Med Utility:	False
Med Soil:	False	Oxygenate:	
Med Air:	False		
Material Code:	0009		
Material Name:	gasoline		

Spiller Information

Spiller Name:	
Spiller Company:	BUFFALO URBAN RENEWAL AGE
Spiller Address:	920 CITY HALL
Spiller City:	BUFFALO
Spiller State:	NY
Spiller Zip:	14202-3376
Spiller Country:	001
Contact Name:	
Contact Phone:	
Contact Ext:	
Latitude:	42.886578000
Longitude:	-78.878941000

92	1 of 1	S	0.37 / 1,939.86	634.44 / -10	ROSWELL PARKING RAMP ELM & VIRGINIA STREETS BUFFALO NY	NY SPILLS
--------------------	--------	---	--------------------	-----------------	--	-----------

Spill No:	9108647	UST Trust:	False
Site ID:	160321	Spill Date:	11/13/1991 12:00:00 PM
DER Facility ID:	135393	Received Date:	11/14/1991 12:20:00 PM
CID:		CAC Date:	01/03/1992 12:00:00 AM
Program Type:	ER	Insp Date:	01/03/1992 12:00:00 AM
SWIS Code:	1502	Close Date:	01/03/1992 12:00:00 AM
Water Body:		Create Date:	11/22/1991 12:00:00 AM
Class:		Update Date:	01/30/1992 12:00:00 AM
Meets Std:	True	DEC Region:	9
Penalty:	False	Lead DEC:	PRINGLE
REM Phase:	0	After Hours:	False
County:	Erie		
Contributing Factor:	Equipment Failure		

Map Key	Number of Records	Direction	Distance (mi/ft)	Elev/Diff (ft)	Site	DB
---------	-------------------	-----------	------------------	----------------	------	----

Reported by: Citizen
Referred to:
Source: Commercial/Industrial
Source File: NYSDEC - Environmental Remediation Data Files - Spill Data

Caller Remark:

"HYDRAULIC OIL SPILL ON PAVED AREA & SIDEWALK OUTSIDE ON SOUTH SIDE OF PARKING RAMP."

DEC Remark:

"Prior to Sept, 2004 data translation this spill Lead_DEC Field was MNP 11/20/91: 11/20/91 MNP INSP. SPEEDY DRY ON SPILL AREA, BUT MORE CLEANUP NEEDED. SPILLER AGREED TO COMPLETE CLEANUP. 01/03/92: 1/3/92 MNP & RNL INSP. MOST OF SPILL CLEANED UP, NO MORE CLEANUP REQUIRED, COMPLETE. "

Material Information

OP Unit ID:	958935	Med Ind Air:	False
OU:	01	Med GW:	False
Material ID:	420776	Med SW:	False
CAS No:		Med DW:	False
Material Family:	Petroleum	Med Sewer:	False
Quantity:	.00	Med Surf:	False
Units:		Med Subway:	False
Recovered:	.00	Med Utility:	False
Med Soil:	True	Oxygenate:	
Med Air:	False		
Material Code:	0010		
Material Name:	hydraulic oil		

OP Unit ID:	958935	Med Ind Air:	False
OU:	01	Med GW:	False
Material ID:	420777	Med SW:	False
CAS No:		Med DW:	False
Material Family:	Petroleum	Med Sewer:	False
Quantity:	.00	Med Surf:	False
Units:		Med Subway:	False
Recovered:	.00	Med Utility:	False
Med Soil:	True	Oxygenate:	
Med Air:	False		
Material Code:	0022		
Material Name:	waste oil/used oil		

Spiller Information

Spiller Name:
Spiller Company: RESTORATION EAST, INC.
Spiller Address:
Spiller City:
Spiller State: ZZ
Spiller Zip:
Spiller Country: 001
Contact Name:
Contact Phone:
Contact Ext:
Latitude: 42.896946953
Longitude: -78.865525916

93	1 of 1	W	0.37 / 1,950.58	667.45 / 23	COMPUTER TASK GROUP 700 DELAWARE AVE BUFFALO NY	NY SPILLS
--------------------	--------	---	-----------------	-------------	---	-----------

Spill No:	0507232	UST Trust:	False
Site ID:	352601	Spill Date:	09/15/2005 11:54:00 AM
DER Facility ID:	299900	Received Date:	09/15/2005 11:54:00 AM

Map Key	Number of Records	Direction	Distance (mi/ft)	Elev/Diff (ft)	Site	DB
CID:	444				CAC Date:	
Program Type:	ER				Insp Date:	
SWIS Code:	1502				Close Date:	02/01/2006 12:00:00 AM
Water Body:					Create Date:	09/15/2005 12:20:00 PM
Class:	C3				Update Date:	02/07/2006 07:24:46 AM
Meets Std:	True				DEC Region:	9
Penalty:	False				Lead DEC:	FXGALLEG
REM Phase:	0				After Hours:	False
County:		Erie				
Contributing Factor:		Equipment Failure				
Reported by:		Responsible Party				
Referred to:						
Source:		Commercial/Industrial				
Source File:		NYSDEC - Environmental Remediation Data Files - Spill Data				

Caller Remark:

"LOST ALL OIL OUT OF THEIR ELEVATOR; CALLED OTIS IN TO EVALUATE: THEY NEED TO REMOVE SAHFT ETC."

DEC Remark:

"9/15/05 FG SPOKE TO PAT OXENHOLM WITH CTG. SHE SAID THAT WHEN THE ELEVATOR GETS REPAIRED THEY WILL TAKE CARE OF THE SPILL. THE ELEVATOR IS NOT OPERATING AND YOU CAN'T SEE ANYTHING IN THE SHAFT. SHE WILL CONTACT US WHEN THE WORK WILL BEGIN. 01/31/06: MF T/C PAT OXENHOLM. WORK COMPLETED MONTHS AGO BY SCHENDLER ELEVATOR OF WILLIAMSVILLE, CONTACT CARL KRUG, SCHENDLER ELEVATOR, 632-1463 x 31. T/C CARL KRUG, HE WILL FAX DISPOSAL INFORMATION. MODERN DID VACCING & DISPOSAL. ELEVATOR HAS BEEN REPAIRED & IS BACK IN OPERATION. 02/01/06: MF RECEIVED DISPOSAL INFORMATION FROM MODERN. NO FURTHER ACTION NECESSARY."

Spiller Information

Spiller Name: KATHY OXENHOLM
Spiller Company: COMPUTER TASK GROUP
Spiller Address: 700 DELEWARE AVE
Spiller City: BUFFALO
Spiller State: NY
Spiller Zip:
Spiller Country: 001
Contact Name: KATHY OXENHOLM
Contact Phone: (716) 887-7390
Contact Ext:
Latitude: 42.903321525
Longitude: -78.873426827

94	1 of 1	N	0.38 / 1,989.07	641.54 / -3	ROADSIDE 65 RILEY @ HOLLAND BUFFALO NY	NY SPILLS
--------------------	--------	---	--------------------	----------------	--	-----------

Spill No:	0375482	UST Trust:	False
Site ID:	186134	Spill Date:	02/26/2004 01:51:00 PM
DER Facility ID:	155617	Received Date:	02/26/2004 01:52:00 PM
CID:		CAC Date:	
Program Type:	ER	Insp Date:	05/24/2004 12:00:00 AM
SWIS Code:	1502	Close Date:	12/13/2004 12:00:00 AM
Water Body:		Create Date:	02/26/2004 01:53:00 PM
Class:	E6	Update Date:	12/13/2004 06:49:37 AM
Meets Std:	True	DEC Region:	9
Penalty:	False	Lead DEC:	RJJONAK
REM Phase:	0	After Hours:	False
County:	Erie		
Contributing Factor:	Unknown		
Reported by:	Other		
Referred to:			
Source:	Commercial/Industrial		
Source File:	NYSDEC - Environmental Remediation Data Files - Spill Data		

Caller Remark:

Map Key	Number of Records	Direction	Distance (mi/ft)	Elev/Diff (ft)	Site	DB
---------	-------------------	-----------	------------------	----------------	------	----

"nfg uncovered ust while doning install. they rerouted their line. hole still open"

DEC Remark:

"Prior to Sept, 2004 data translation this spill Lead_DEC Field was RJJ 2/26/2004: RJJ AT SITE AT 1450...IN FRONT OF 65 RILEY ST.,NATIONAL FUEL UNCOVERED AN UST NEXT TO THE BUILDING...IT APPEARS TO BE AN OLD SMALL FUEL OIL TANK,ABOUT 55 GAL,AND DOES NOT APPEAR TO BE LEAKING...I CONTACTED THE OWNER OF THE PROPERTY,THOMAS WALKER,AND TOLD HIM ABOUT THIS...HE WILL HIRE SOMEONE TO REMOVE THE UST AND KEEP ME INFORMED...PBS,AES,DRAFTED AND SEND THEIR TANK REMOVAL FORM...AT THIS TIME, THERE IS NO EVIDENCE OF ANY SPILL. 5/21/2004: RJJ LEFT MESSAGE FOR MR. WALKER TO CALL ME BACK. 5/24/2004: RJJ AT SITE AT 0230...THE TANK,(55 GAL FUEL OIL TANK) HAS BEEN REMOVED AND THERE IS NO EVIDENCE OF ANY SPILL. 8/10/2004: MR. WALKER TELECON RJJ,HE SAID THAT HE HAS SCRAPED THE TANK AND HE WILL SEND ME THE DISPOSAL RECEIPT. 12/13/2004: RECEIVED THE BILL OF LADING FOR THE FUEL OIL TANK WHICH WAS SCRAPED...THE TANK HAS BEEN REMOVED AND WAS INTACT AND NOT LEAKING... SINCE THERE WAS NO EVIDENCE OF ANY SPILL,NO FURTHER ACTION IS NEEDED...SPILL CLOSED OUT."

Material Information

OP Unit ID:	882292	Med Ind Air:	False
OU:	01	Med GW:	False
Material ID:	494665	Med SW:	False
CAS No:		Med DW:	False
Material Family:	Petroleum	Med Sewer:	False
Quantity:	.00	Med Surf:	False
Units:	G	Med Subway:	False
Recovered:	.00	Med Utility:	False
Med Soil:	True	Oxygenate:	
Med Air:	False		
Material Code:	0066A		
Material Name:	unknown petroleum		

Spiller Information

Spiller Name:	THOMAS WALKER
Spiller Company:	THOMAS WALKER
Spiller Address:	1255 EAST FERRY ST.
Spiller City:	BUFFALO
Spiller State:	NY
Spiller Zip:	14211-
Spiller Country:	001
Contact Name:	
Contact Phone:	
Contact Ext:	
Latitude:	42.909457993
Longitude:	-78.864073023

95	1 of 1	ESE	0.38 / 2,006.36	658.56 / 14	SOIL 215 PEACH ST BUFFALO NY	NY SPILLS
--------------------	--------	-----	-----------------	-------------	------------------------------------	-----------

Spill No:	2007371	UST Trust:	False
Site ID:	613260	Spill Date:	11/16/2020 01:40:00 PM
DER Facility ID:	561281	Received Date:	11/16/2020 02:08:00 PM
CID:		CAC Date:	
Program Type:	ER	Insp Date:	
SWIS Code:	1502	Close Date:	11/17/2020 12:00:00 AM
Water Body:		Create Date:	11/16/2020 02:09:00 PM
Class:		Update Date:	11/17/2020 10:44:43 AM
Meets Std:	False	DEC Region:	9
Penalty:	False	Lead DEC:	TDJOHNSO
REM Phase:	0	After Hours:	False
County:	Erie		
Contributing Factor:	Storm		
Reported by:	Other		
Referred to:			
Source:	Commercial/Industrial		
Source File:	NYSDEC - Environmental Remediation Data Files - Spill Data		

Map Key	Number of Records	Direction	Distance (mi/ft)	Elev/Diff (ft)	Site	DB
---------	-------------------	-----------	------------------	----------------	------	----

Caller Remark:

"clean up is pending"

DEC Remark:

"11/17/20 TDJ MINOR SPILL OF APPROX. 1 GALLON OF MINERAL OIL CLEANED BY CONTRACTOR. NO FURTHER ACTION FILE CLOSED TO ELECTRONIC ONLY"

Material Information

OP Unit ID:	1360382	Med Ind Air:	False
OU:	01	Med GW:	False
Material ID:	2372358	Med SW:	False
CAS No:		Med DW:	False
Material Family:	Petroleum	Med Sewer:	False
Quantity:		Med Surf:	False
Units:		Med Subway:	False
Recovered:		Med Utility:	False
Med Soil:	False	Oxygenate:	
Med Air:	False		
Material Code:	2630		
Material Name:	mineral oil		

Spiller Information

Spiller Name:	J GIFT
Spiller Company:	NATIONAL GRID
Spiller Address:	215 PEACH ST
Spiller City:	BUFFALO
Spiller State:	NY
Spiller Zip:	
Spiller Country:	999
Contact Name:	J GIFT
Contact Phone:	(716) 398-5308
Contact Ext:	
Latitude:	
Longitude:	

96	1 of 1	WSW	0.39 / 2,063.40	647.16 / 3	ROAD SIDE 82 NORTH PEARL BUFFALO NY	NY SPILLS
--------------------	--------	-----	--------------------	---------------	---	-----------

Spill No:	1708175	UST Trust:	
Site ID:	564571	Spill Date:	11/29/2017 10:28:00 AM
DER Facility ID:	518138	Received Date:	11/29/2017 10:42:00 AM
CID:		CAC Date:	
Program Type:	ER	Insp Date:	
SWIS Code:	1502	Close Date:	11/29/2017 12:00:00 AM
Water Body:		Create Date:	11/29/2017 10:43:00 AM
Class:	D4	Update Date:	11/29/2017 10:46:01 AM
Meets Std:	True	DEC Region:	9
Penalty:		Lead DEC:	TDJOHNSO
REM Phase:	0	After Hours:	False
County:	Erie		
Contributing Factor:	Equipment Failure		
Reported by:	Responsible Party		
Referred to:			
Source:	Institutional, Educational, Gov., Other		
Source File:	NYSDEC - Environmental Remediation Data Files - Spill Data		

Caller Remark:

"2 gallon spill from garbage truck. Cleaned up with speedy dry. Disposal back into the truck."

Map Key	Number of Records	Direction	Distance (mi/ft)	Elev/Diff (ft)	Site	DB
---------	-------------------	-----------	------------------	----------------	------	----

DEC Remark:

"11/29/17 RMC/FILE. NO SPILL ACTION REQUIRED. CLOSE OUT."

Material Information

OP Unit ID:	1312513	Med Ind Air:	False
OU:	01	Med GW:	False
Material ID:	2319820	Med SW:	False
CAS No:		Med DW:	False
Material Family:	Petroleum	Med Sewer:	False
Quantity:	2.00	Med Surf:	True
Units:	G	Med Subway:	False
Recovered:	2.00	Med Utility:	False
Med Soil:	False	Oxygenate:	
Med Air:	False		
Material Code:	0010		
Material Name:	hydraulic oil		

Spiller Information

Spiller Name:
Spiller Company: city of buffalo
Spiller Address:
Spiller City:
Spiller State: NY
Spiller Zip:
Spiller Country: 999
Contact Name:
Contact Phone:
Contact Ext:
Latitude:
Longitude:

97	1 of 1	SSE	0.39 / 2,066.81	628.77 / -15	POLE #152 MULBERRY & VIRGINIA BUFFALO NY	NY SPILLS
-----------	---------------	------------	------------------------	---------------------	---	------------------

Spill No:	0711466	UST Trust:	
Site ID:	392953	Spill Date:	01/31/2008 08:30:00 AM
DER Facility ID:	342546	Received Date:	01/31/2008 08:51:00 AM
CID:	444	CAC Date:	
Program Type:	ER	Insp Date:	01/31/2008 12:00:00 AM
SWIS Code:	1502	Close Date:	03/14/2008 12:00:00 AM
Water Body:		Create Date:	01/31/2008 09:10:00 AM
Class:	C3	Update Date:	03/19/2008 10:52:09 AM
Meets Std:	True	DEC Region:	9
Penalty:	False	Lead DEC:	jfoto
REM Phase:	0	After Hours:	False
County:	Erie		
Contributing Factor:	Other		
Reported by:	Responsible Party		
Referred to:			
Source:	Commercial/Industrial		
Source File:	NYSDEC - Environmental Remediation Data Files - Spill Data		

Caller Remark:

"STORM RELATED AND CREW ENROUTE"

DEC Remark:

"01/31/08 JFO ON SITE, CREW STILL WORKING ON SITE. WILL INSP TOMORROW. 02/01/08 JFO ON SITE NOA. SPILL IS CLEANED UP. RECEIPTS TO FOLLOW. 03/14/08 JFO RECEIVED THE DISPOSAL RECEIPTS. NO FURTHER ACTION REQUIRED. CLOSED"

Map Key	Number of Records	Direction	Distance (mi/ft)	Elev/Diff (ft)	Site	DB
---------	-------------------	-----------	------------------	----------------	------	----

Material Information

OP Unit ID:	1149929	Med Ind Air:	False
OU:	01	Med GW:	False
Material ID:	2140491	Med SW:	False
CAS No:		Med DW:	False
Material Family:	Petroleum	Med Sewer:	False
Quantity:	30.00	Med Surf:	False
Units:	G	Med Subway:	False
Recovered:	.00	Med Utility:	False
Med Soil:	True	Oxygenate:	
Med Air:	False		
Material Code:	0020A		
Material Name:	transformer oil		

Spiller Information

Spiller Name:	LISA MONTSANO
Spiller Company:	POLE #152
Spiller Address:	MULBERRY & VIRGINIA
Spiller City:	BUFFALO
Spiller State:	NY
Spiller Zip:	
Spiller Country:	001
Contact Name:	LISA MONTSANO
Contact Phone:	(716) 479-5339
Contact Ext:	
Latitude:	42.896727953
Longitude:	-78.862142950

98	1 of 1	NW	0.39 / 2,075.51	658.65 / 15	CONCRETE 888 DELAWARE AVE BUFFALO NY	NY SPILLS
--------------------	--------	----	--------------------	----------------	--	-----------

Spill No:	2105781	UST Trust:	False
Site ID:	624646	Spill Date:	09/17/2021 08:53:00 AM
DER Facility ID:	571880	Received Date:	09/17/2021 08:53:00 AM
CID:		CAC Date:	
Program Type:	ER	Insp Date:	
SWIS Code:	1502	Close Date:	09/17/2021 12:00:00 AM
Water Body:		Create Date:	09/17/2021 08:54:00 AM
Class:		Update Date:	09/17/2021 10:29:57 AM
Meets Std:	False	DEC Region:	9
Penalty:	False	Lead DEC:	TDJOHNSO
REM Phase:	0	After Hours:	False
County:	Erie		
Contributing Factor:	Equipment Failure		
Reported by:	Other		
Referred to:			
Source:	Transformer		
Source File:	NYSDEC - Environmental Remediation Data Files - Spill Data		

Caller Remark:

"non pcb clean up pending"

DEC Remark:

"09/17/21 TDJ MINOR SPILL CLEANED BY CONTRACTOR NO FURTHER ACTION FILE CLOSED TO ELECTRONIC ONLY"

Material Information

OP Unit ID:	1371789	Med Ind Air:	False
--------------------	---------	---------------------	-------

Map Key	Number of Records	Direction	Distance (mi/ft)	Elev/Diff (ft)	Site	DB
OU:	01				Med GW:	False
Material ID:	2384993				Med SW:	False
CAS No:					Med DW:	False
Material Family:	Petroleum				Med Sewer:	False
Quantity:	1.00				Med Surf:	False
Units:	G				Med Subway:	False
Recovered:					Med Utility:	False
Med Soil:	False				Oxygenate:	
Med Air:	False					
Material Code:		2630				
Material Name:		mineral oil				

Spiller Information

Spiller Name: LISA
Spiller Company: NATIONAL GRID
Spiller Address: 888 DELAWARE AVE
Spiller City: BUFFALO
Spiller State: NY
Spiller Zip:
Spiller Country: 999
Contact Name: LISA
Contact Phone: (716) 479-5339
Contact Ext:
Latitude:
Longitude:

<u>99</u>	1 of 1	ENE	0.40 / 2,088.17	640.48 / -4	ROADWAY 245 NORTHHAMPTON ST BUFFALO NY	NY SPILLS
Spill No:	1405197				UST Trust:	False
Site ID:	498614				Spill Date:	08/13/2014 10:15:00 AM
DER Facility ID:	453592				Received Date:	08/13/2014 10:34:00 AM
CID:					CAC Date:	
Program Type:	ER				Insp Date:	
SWIS Code:	1502				Close Date:	08/20/2014 12:00:00 AM
Water Body:					Create Date:	08/13/2014 10:36:00 AM
Class:					Update Date:	08/20/2014 08:26:31 AM
Meets Std:	False				DEC Region:	9
Penalty:	False				Lead DEC:	TDJOHNSO
REM Phase:	0				After Hours:	False
County:		Erie				
Contributing Factor:		Equipment Failure				
Reported by:		Fire Department				
Referred to:						
Source:		Commercial Vehicle				
Source File:		NYSDEC - Environmental Remediation Data Files - Spill Data				

Caller Remark:

"Spilled onto roadway. FD on scene containing. DPW to continue cleanup."

DEC Remark:

"08/13/14 TDJ WENT TO LOCATION WHERE SPEEDY DRY HAD BEEN PLACED ONTO THE SPILL BY HE BUFFALO FIRE DEPT. AREA IN MIDDLE OF STREET WAS MOST AFFECTED. NO SOIL NOR DRAINS WERE REACHED. CONTACTED THE CITY OF BUFFALO WHO STATED THAT A STREET SWEEPER WAS CO ARRIVE ONSITE AFTER 1300 hrs. WILL SWEEP UP CONTAMINATION TO TAKE TO LANDFILL BY CITY GARBAGE TRUCK. NO FURTHER ACTION FILE CLOSED TO ELECTRONIC ONLY"

Material Information

OP Unit ID:	1248060	Med Ind Air:	False
OU:	01	Med GW:	False
Material ID:	2249440	Med SW:	False

Map Key	Number of Records	Direction	Distance (mi/ft)	Elev/Diff (ft)	Site	DB
<hr/>						
CAS No:				Med DW:	False	
Material Family:	Petroleum			Med Sewer:	False	
Quantity:	10.00			Med Surf:	False	
Units:	G			Med Subway:	False	
Recovered:				Med Utility:	False	
Med Soil:	True			Oxygenate:		
Med Air:	False					
Material Code:		0010				
Material Name:		hydraulic oil				

Spiller Information

Spiller Name: BUFFALO FIRE DISPATCH
Spiller Company: GARBAGE TRUCK
Spiller Address: 245 NORTHHAMPTON ST
Spiller City: BUFFALO
Spiller State: NY
Spiller Zip:
Spiller Country: 999
Contact Name: BUFFALO FIRE DISPATCH
Contact Phone: (716) 348-5380
Contact Ext:
Latitude:
Longitude:

<u>100</u>	1 of 1	SSW	0.40 / 2,106.90	638.34 / -6	GREYHOUND ELLICOTT & OAK STREETS BUFFALO NY	LST
----------------------------	--------	-----	--------------------	----------------	--	------------

Spill No:	8912297	REM Phase:	0
Site ID:	279141	UST Trust:	False
DER Facility ID:	226663	Spill Date:	03/27/1990 09:45:00 AM
CID:		Rcvd Date:	03/27/1990 09:50:00 AM
Program Type:	ER	CAC Date:	03/29/1990 12:00:00 AM
SWIS Code:	1502	Insp Date:	03/29/1990 12:00:00 AM
Contribute Factor:	Tank Overfill	Close Date:	03/29/1990 12:00:00 AM
Water Body:		Create Date:	03/29/1990 12:00:00 AM
Class:		Update Date:	04/02/1990 12:00:00 AM
Meets Std:	True	DEC Region:	9
Penalty:	False	Lead DEC:	FIX
County:	Erie	After Hours:	False
Referred to:			
Reported by:	Citizen		
Source:	Commercial Vehicle		
Source File:	NYSDEC - Environmental Remediation Data Files - Spill Data		

Caller Remark:

"BUS LEAKED DIESEL WHEN PULLING OUT FROM STATION,PROBABLY OVERFILLED, CITIZEN MAY BE A STRIKING EMPLOYEE."

Dec Remark:

"Prior to Sept, 2004 data translation this spill Lead_DEC Field was CAF 03/27/90: CAF SITE VISIT-FOUND SPILL AND INSTRUCTED SUPERVISOR HOW CLEANUP ANDDISPOSAL OF MATERIALS SHOULD BE HANDELED. 03/29/90: CAF SITE VISIT-CLEANUP COMPLETED,NO FURTHER ACTION PLANNED. "

Material Information

OP Unit ID:	937993	Med in Air:	False
OU:	01	Med GW:	False
Material ID:	441767	Med SW:	False
CAS No:		Med DW:	False
Material Family:	Petroleum	Med Sewer:	False
Quantity:	10.00	Med Surf:	False
Units:	G	Med Subway:	False

Map Key	Number of Records	Direction	Distance (mi/ft)	Elev/Diff (ft)	Site	DB
Recovered:	10.00				Med Utility:	False
Med Soil:	True				Oxygenate:	
Med Air:	False					
Material Code:		0008				
Material Name:		diesel				
Spiller Information						
Spiller Name:						
Spiller Company:		GREYHOUND				
Spiller Address:		181 ELLICOTT STREET				
Spiller City:		BUFFALO				
Spiller State:		NY				
Spiller Zip:						
Spiller Country:		001				
Contact Name:						
Contact Phone:						
Contact Ext:						
Latitude:		42.897046000				
Longitude:		-78.868305918				
101	1 of 3	WSW	0.40 / 2,121.78	658.71 / 15	HOLIDAY INN 620 DELAWARE AVENUE BUFFALO NY	NY SPILLS
Spill No:	8806417			UST Trust:	False	
Site ID:	140283			Spill Date:	10/31/1988 10:00:00 AM	
DER Facility ID:	119798			Received Date:	10/31/1988 12:30:00 PM	
CID:				CAC Date:	11/04/1988 12:00:00 AM	
Program Type:	ER			Insp Date:	11/04/1988 12:00:00 AM	
SWIS Code:	1502			Close Date:	11/04/1988 12:00:00 AM	
Water Body:				Create Date:	11/01/1988 12:00:00 AM	
Class:				Update Date:	11/21/1988 12:00:00 AM	
Meets Std:	True			DEC Region:	9	
Penalty:	False			Lead DEC:	MXFRANKS	
REM Phase:	0			After Hours:	False	
County:		Erie				
Contributing Factor:		Equipment Failure				
Reported by:		DEC				
Referred to:						
Source:		Commercial/Industrial				
Source File:		NYSDEC - Environmental Remediation Data Files - Spill Data				
Caller Remark:						
"SPILL NOTICED IN DRIVEWAY OF HOLIDAY INN BY DUMPSTER."						
DEC Remark:						
<p>"Prior to Sept, 2004 data translation this spill Lead_DEC Field was MF 10/31/88: MF 1400 AREA STILL NOT CLEANED. TELECON MR. LEISTNER (MANAGER). TOLD HIM IF IT WASN'T CLEANED ASAP THE STATE WILL HIRE A CONTRACTOR TO CLEAN. HE CLAIMED IT WILL BE CLEANED. 10/31/88: MF TELECON PAUL SZCZESEK, HE CLAIMED AMHERST DISPOSAL TRUCK BROKE HOSE, AND SPILL HAS BEEN CLEANED. I TOLD HIM THERE WAS MORE CLEANUP TO BE DONE & HE CLAIMED IT WILL BE DONE ASAP. 1230. 11/01/88: MF TELECON MR. LEISTNER HE CLAIMED THE SPEEDI DRI WILL BE REMOVED TODAY. 11/04/88: MF LETTER SENT TO SPILLER ALSO SPILL CLEANED. NO FUTHER ACTION NECESSARY. "</p>						
Material Information						
OP Unit ID:	923243			Med Ind Air:	False	
OU:	01			Med GW:	False	
Material ID:	454757			Med SW:	False	
CAS No:				Med DW:	False	
Material Family:	Petroleum			Med Sewer:	False	
Quantity:	5.00			Med Surf:	False	
Units:	G			Med Subway:	False	

Map Key	Number of Records	Direction	Distance (mi/ft)	Elev/Diff (ft)	Site	DB
Recovered:	4.00				Med Utility:	False
Med Soil:	True				Oxygenate:	
Med Air:	False					
Material Code:		0010				
Material Name:		hydraulic oil				
Spiller Information						
Spiller Name:						
Spiller Company:		AMHERST DISPOSAL				
Spiller Address:		938 MAPLE ROAD				
Spiller City:		WILLIAMSVILLE				
Spiller State:		NY				
Spiller Zip:		14221				
Spiller Country:		001				
Contact Name:						
Contact Phone:						
Contact Ext:						
Latitude:		42.901162300				
Longitude:		-78.873510720				
101	2 of 3	WSW	0.40 / 2,121.78	658.71 / 15	TOUR BUS 620 DELAWARE AVENUE BUFFALO NY	NY SPILLS
Spill No:	8704229			UST Trust:	False	
Site ID:	140282			Spill Date:	08/21/1987 08:00:00 AM	
DER Facility ID:	119798			Received Date:	08/21/1987 08:00:00 AM	
CID:				CAC Date:	08/24/1987 12:00:00 AM	
Program Type:	ER			Insp Date:	08/24/1987 12:00:00 AM	
SWIS Code:	1502			Close Date:	08/24/1987 12:00:00 AM	
Water Body:				Create Date:	08/25/1987 12:00:00 AM	
Class:				Update Date:	09/01/1987 12:00:00 AM	
Meets Std:	True			DEC Region:	9	
Penalty:	False			Lead DEC:	PRINGLE	
REM Phase:	0			After Hours:	True	
County:		Erie				
Contributing Factor:		Equipment Failure				
Reported by:		DEC				
Referred to:						
Source:		Commercial Vehicle				
Source File:		NYSDEC - Environmental Remediation Data Files - Spill Data				
Caller Remark:						
"DIESEL FUEL LEAKING FROM BUS, TENNESSEE LIC. # MUS-030"						
DEC Remark:						
"Prior to Sept, 2004 data translation this spill Lead_DEC Field was MNP / / : 8/21/87 MNP & MJH INSP. NO CLEANUP BY SPILLER;8/24/87 NO CLEANUP POSSIBLE, COMPLETE. "						
Material Information						
OP Unit ID:	910710			Med Ind Air:	False	
OU:	01			Med GW:	False	
Material ID:	466874			Med SW:	False	
CAS No:				Med DW:	False	
Material Family:	Petroleum			Med Sewer:	False	
Quantity:	2.00			Med Surf:	False	
Units:	G			Med Subway:	False	
Recovered:	.00			Med Utility:	False	
Med Soil:	True			Oxygenate:		
Med Air:	False					
Material Code:		0008				

Map Key	Number of Records	Direction	Distance (mi/ft)	Elev/Diff (ft)	Site	DB
---------	-------------------	-----------	------------------	----------------	------	----

Material Name: diesel

Spiller Information

Spiller Name:
 Spiller Company: DON ARKON
 Spiller Address:
 Spiller City: TENNESSEE
 Spiller State: ZZ
 Spiller Zip:
 Spiller Country: 001
 Contact Name:
 Contact Phone:
 Contact Ext:
 Latitude: 42.901162300
 Longitude: -78.873510720

101	3 of 3	WSW	0.40 / 2,121.78	658.71 / 15	AMHERST DISPOSAL 620 DELAWARE AVENUE BUFFALO NY	NY SPILLS
---------------------	--------	-----	--------------------	----------------	---	-----------

Spill No:	8703944	UST Trust:	False
Site ID:	140281	Spill Date:	08/12/1987 07:00:00 AM
DER Facility ID:	119798	Received Date:	08/12/1987 11:30:00 AM
CID:		CAC Date:	09/30/1987 12:00:00 AM
Program Type:	ER	Insp Date:	09/30/1987 12:00:00 AM
SWIS Code:	1502	Close Date:	09/30/1987 12:00:00 AM
Water Body:		Create Date:	08/12/1987 12:00:00 AM
Class:		Update Date:	10/02/1987 12:00:00 AM
Meets Std:	True	DEC Region:	9
Penalty:	False	Lead DEC:	PRINGLE
REM Phase:	0	After Hours:	False
County:	Erie		
Contributing Factor:	Equipment Failure		
Reported by:	DEC		
Referred to:			
Source:	Commercial/Industrial		
Source File:	NYSDEC - Environmental Remediation Data Files - Spill Data		

Caller Remark:

"HYDRAULIC OIL FROM GARBAGE TRUCK SPILLED BETWEEN HOLIDAY INN & DEC OFFICE"

DEC Remark:

"Prior to Sept, 2004 data translation this spill Lead_DEC Field was MNP / / : MNP SITE INSP. 08/12/87, DEC PLACED SPEEDY-DRY PLACED ON SPILL; RNL TELECON 08/12/87, AMHERST DISPOSAL TO CHECK ON TRUCK, CALL BACK. / / : 8/24/87 MNP INSP. SPEEDY DRY REMAINS BY REAR DUMPSTER AREA OF HOLIDAY INN; MILLER TO BE CONTACTED. / / : 8/27/87 MNP TELECON W/MILLER, AGREED TO CLEANUP REMAINING SPEEDY DRY; 9/30/87 MNP INSP. CLEANUP IN BOTH SPILL AREAS SATISFACTORY, COMPLETE. "

Material Information

OP Unit ID:	907830	Med Ind Air:	False
OU:	01	Med GW:	False
Material ID:	470152	Med SW:	False
CAS No:		Med DW:	False
Material Family:	Petroleum	Med Sewer:	False
Quantity:	5.00	Med Surf:	False
Units:	G	Med Subway:	False
Recovered:	5.00	Med Utility:	False
Med Soil:	True	Oxygenate:	
Med Air:	False		
Material Code:	0022		
Material Name:	waste oil/used oil		

Map Key	Number of Records	Direction	Distance (mi/ft)	Elev/Diff (ft)	Site	DB
---------	-------------------	-----------	------------------	----------------	------	----

Spiller Information

Spiller Name:
Spiller Company: AMHERST DISPOSAL
Spiller Address:
Spiller City: AMHERST
Spiller State: NY
Spiller Zip:
Spiller Country: 001
Contact Name:
Contact Phone:
Contact Ext:
Latitude: 42.901162300
Longitude: -78.873510720

102	1 of 1	SW	0.41 / 2,140.52	646.00 / 2	NATIONAL GRID COMMERCIAL 72 NORTH PEARL ST BUFFALO NY	NY SPILLS
---------------------	--------	----	--------------------	---------------	---	-----------

Spill No:	2207913	UST Trust:	False
Site ID:	647204	Spill Date:	12/23/2022 11:54:00 AM
DER Facility ID:	593399	Received Date:	12/23/2022 11:58:00 AM
CID:		CAC Date:	
Program Type:	ER	Insp Date:	
SWIS Code:	1502	Close Date:	12/28/2022 12:00:00 AM
Water Body:		Create Date:	12/23/2022 12:03:00 PM
Class:		Update Date:	05/17/2023 05:09:27 AM
Meets Std:	False	DEC Region:	9
Penalty:	False	Lead DEC:	FXGALLEG
REM Phase:	0	After Hours:	False
County:	Erie		
Contributing Factor:	Storm		
Reported by:	Other		
Referred to:			
Source:	Commercial/Industrial		
Source File:	NYSDEC - Environmental Remediation Data Files - Spill Data		

Caller Remark:

"Loose bushing causing transformer oil to leak up. Cleanup pending. Contained to soil but blowing around due to wind and snow."

DEC Remark:

"12/23/22 This is a minor spill. National Grid will clean this release when the weather improves. Lisa Montesano said she hired Clean Harbors to inspect and clean up the .15 gallon release of mineral oil. 12/28/22 National Grid provided an update on the site: Clean Harbors cleaned up this spill today since we had access to the area. Security team reported the cause of the release below. - 15 gallons were released. - The transformer is a very new unit (manufactured by NETS in 2022) and therefore, manufactured certified non-PCB. - Clean Harbors is cleaning up the area including the two sprayed cars, as long as the owners are agreeable to that. We will also offer the owners the ability to have a professional car wash and they can file a claim with National Grid for reimbursement. Clean Harbors will dispose of the cleanup debris as nonhazardous waste. As the weather warms up and the snow recedes, we will perform additional site reconnaissance to confirm no additional cleanup is required. National Grid Security report: A poletop transformer removed from this location was found to have a bullet lodged in the sidewall. • Photos of the transformer and location from which it was removed are attached. The bullet is located to the right of and adjacent to the text: "75". I am uncertain as to whether the bullet wound occurred before or after the start of the blizzard, but it appears to be the only portion of the transformer that is compromised (no other weeping or leaking locations). • On 12/23/2022 our overhead line crew noted that this transformer was releasing non-PCB mineral oil and we reported a spill to NYSDEC. The spill impacted the ground and two parked cars adjacent to the pole. • Clean Harbors has custody of the transformer and will transport it to the Dewey Transformer Shop in the near future. They cleaned up the spill. This is a minor spill that has been cleaned up. No further action by spills is necessary. The site is closed."

Material Information

OP Unit ID:	1394179	Med Ind Air:	False
OU:	01	Med GW:	False
Material ID:	2409716	Med SW:	False
CAS No:		Med DW:	False
Material Family:	Petroleum	Med Sewer:	False
Quantity:	.15	Med Surf:	False
Units:	G	Med Subway:	False

Map Key	Number of Records	Direction	Distance (mi/ft)	Elev/Diff (ft)	Site	DB
<hr/>						
Recovered:				Med Utility:	False	
Med Soil:	True			Oxygenate:		
Med Air:	False					
Material Code:		0020A				
Material Name:		transformer oil				
 <u>Spiller Information</u>						
Spiller Name:		LISA MONTESANO				
Spiller Company:		NATIONAL GRID				
Spiller Address:		72 NORTH PEARL ST				
Spiller City:		BUFFALO				
Spiller State:		NY				
Spiller Zip:						
Spiller Country:		999				
Contact Name:		LISA MONTESANO				
Contact Phone:		(716) 479-5339				
Contact Ext:						
Latitude:						
Longitude:						
<hr/>						
<u>103</u>	1 of 1	SW	0.41 / 2,155.62	643.71 / 0	COMMERCIAL 888 MAIN ST BUFFALO NY	NY SPILLS
Spill No:	1704513			UST Trust:	False	
Site ID:	556759			Spill Date:	08/05/2017 05:00:00 PM	
DER Facility ID:	510303			Received Date:	08/05/2017 08:41:00 PM	
CID:				CAC Date:		
Program Type:	ER			Insp Date:		
SWIS Code:	1502			Close Date:	08/15/2017 12:00:00 AM	
Water Body:				Create Date:	08/05/2017 08:44:00 PM	
Class:				Update Date:	08/15/2017 02:11:14 PM	
Meets Std:	False			DEC Region:	9	
Penalty:	False			Lead DEC:	FXGALLEG	
REM Phase:	0			After Hours:	True	
County:		Erie				
Contributing Factor:		Unknown				
Reported by:		Other				
Referred to:						
Source:		Commercial/Industrial				
Source File:		NYSDEC - Environmental Remediation Data Files - Spill Data				
 Caller Remark:						
"the spill is contained in a man hole.The cleanup is in progress"						
 DEC Remark:						
"8/5/17 FG spoke to Lisa Montesano with National Grid. She said they found an unknown oil in the manhole. They hired OpTech to vac out the oil. They collected a sample for analysis. They will properly dispose of the oil. 8/8/17 FG spoke to Lisa Montesano with National Grid. She said that the observation of the collected material from the manhole does not appear to be oil, only water. Ms. Montesano is having the material analyzed. 8/13/17 National Grid reports that the material is not oil. Hello Francine. Analytical results are attached for the sludges (and suspect oil layer) removed from this manhole. The lab could not identify "oil" in the samples we provided, and therefore the floating material must be another substance that exhibited an oily/musty odor. We apologize for incorrectly reporting the presence of an oil spill. Nevertheless, the sludges and floating material do not have PCB concentrations (ND), which is good news. OPTECH will dispose of the material as nonhazardous waste. Lisa L. Montesano Lead Environmental Engineer, Western Division NY Compliance nationalgrid 144 Kensington Avenue Buffalo, NY 14214 No further work is required. The spill site is closed."						
 <u>Material Information</u>						
OP Unit ID:	1304792			Med Ind Air:	False	
OU:	01			Med GW:	False	
Material ID:	2311459			Med SW:	False	
CAS No:				Med DW:	False	
Material Family:	Petroleum			Med Sewer:	False	

Map Key	Number of Records	Direction	Distance (mi/ft)	Elev/Diff (ft)	Site	DB
Quantity:	50.00				Med Surf:	False
Units:	G				Med Subway:	False
Recovered:					Med Utility:	False
Med Soil:	False				Oxygenate:	
Med Air:	False					
Material Code:		0066A				
Material Name:		unknown petroleum				
<u>Spiller Information</u>						
Spiller Name:		LISA MONTESANO				
Spiller Company:		NATIONAL GRID				
Spiller Address:		888 MAIN ST				
Spiller City:		BUFFALO				
Spiller State:		NY				
Spiller Zip:						
Spiller Country:		999				
Contact Name:		LISA MONTESANO				
Contact Phone:		7164795339				
Contact Ext:						
Latitude:						
Longitude:						

104	1 of 1	W	0.41 / 2,160.66	663.33 / 19	WESTMINSTER PRESBYTERIAN 724 DELAWARE AVENUE BUFFALO NY	LST
Spill No:	8805542			REM Phase:	0	
Site ID:	70639			UST Trust:	False	
DER Facility ID:	67001			Spill Date:	09/28/1988 04:15:00 PM	
CID:				Rcvd Date:	09/28/1988 04:25:00 PM	
Program Type:	ER			CAC Date:	11/10/1988 12:00:00 AM	
SWIS Code:	1502			Insp Date:	11/10/1988 12:00:00 AM	
Contribute Factor:	Tank Test Failure			Close Date:	11/10/1988 12:00:00 AM	
Water Body:				Create Date:	11/10/1988 12:00:00 AM	
Class:				Update Date:	11/21/1988 12:00:00 AM	
Meets Std:	True			DEC Region:	9	
Penalty:	False			Lead DEC:	FIX	
County:	Erie			After Hours:	False	
Referred to:						
Reported by:	Tank Tester					
Source:	Institutional, Educational, Gov., Other					
Source File:	NYSDEC - Environmental Remediation Data Files - Spill Data					

Caller Remark:

"6000 FALLON TANK FAILURE RATE 0.084 GPH"

Dec Remark:

"Prior to Sept, 2004 data translation this spill Lead_DEC Field was CAF / / : CAF SITE VISIT BACK FILLING COMPLETE,TANK CUT OPEN,CLEANED AND REMOVED NO FURTHER WORK ANTICIPATED. "

Material Information

OP Unit ID:	922523	Med in Air:	False
OU:	01	Med GW:	True
Material ID:	457446	Med SW:	False
CAS No:		Med DW:	False
Material Family:	Petroleum	Med Sewer:	False
Quantity:	.00	Med Surf:	False
Units:	G	Med Subway:	False
Recovered:	.00	Med Utility:	False
Med Soil:	False	Oxygenate:	
Med Air:	False		

Map Key	Number of Records	Direction	Distance (mi/ft)	Elev/Diff (ft)	Site	DB
---------	-------------------	-----------	------------------	----------------	------	----

Material Code: 0001A
Material Name: #2 fuel oil

Spiller Information

Spiller Name:
Spiller Company: WESTMINSTER PREBYTERIAN
Spiller Address: 724 DELAWARE AVENUE
Spiller City: BUFFALO
Spiller State: NY
Spiller Zip:
Spiller Country: 001
Contact Name:
Contact Phone:
Contact Ext:
Latitude: 42.904639993
Longitude: -78.871340023

Tank Test Information

Spill Tank ID:	1534698	Source:	
Tank No:		Leak Rate:	.00
Tank Size:	0	Gross Fail:	
Material:	0001	Modified by:	Spills
EPA UST:		Last Modified:	2004-10-01 04:00:45.140000000
UST:		Test Method:	00
Cause:			
Alt Test Method:	Unknown		

105	1 of 1	S	0.41 / 2,169.54	631.14 / -13	APT COMPLEX IN PARKING LOT 2 ALICE COURT BUFFALO NY	NY SPILLS
---------------------	--------	---	--------------------	-----------------	---	-----------

Spill No:	2201549	UST Trust:	False
Site ID:	636605	Spill Date:	05/20/2022 06:30:00 AM
DER Facility ID:	583314	Received Date:	05/20/2022 08:52:00 AM
CID:		CAC Date:	
Program Type:	ER	Insp Date:	
SWIS Code:	1502	Close Date:	05/20/2022 12:00:00 AM
Water Body:		Create Date:	05/20/2022 08:54:00 AM
Class:		Update Date:	06/30/2022 12:29:13 PM
Meets Std:	False	DEC Region:	9
Penalty:	False	Lead DEC:	TDJOHNSO
REM Phase:	0	After Hours:	False
County:	Erie		
Contributing Factor:	Equipment Failure		
Reported by:	Other		
Referred to:			
Source:	Commercial Vehicle		
Source File:	NYSDEC - Environmental Remediation Data Files - Spill Data		

Caller Remark:

"cleanup in progress"

DEC Remark:

"05/20/22 TDJ CONTACTED STEVE WITH MODERN WHO STATED THAT THE SPILL WAS TO ASPHALT IN PARKING LOT AND WAS CLEANED WITH SORBRNT MATERIAL. NO WATERWAYS WERE AFFECTED AND MODERN WILL TAKE CONTAMINATED SORBENT FOR DISPOSAL. 05/24/22 TDJ RECEIVED DISPOSL INFORMATION FROM MODERN SHOWING .95 TON OF CONTAMINATED MATERIAL WAS PICKED UP FOR DISPOSAL. SITE WAS CLEANED TO SATISFACTION OF DEC SITE MANAGER. NO FURTHER ACTION FILE CLOSED TO ELECTRONIC ONLY"

Material Information

Map Key	Number of Records	Direction	Distance (mi/ft)	Elev/Diff (ft)	Site	DB
OP Unit ID:	1383674				Med Ind Air:	False
OU:	01				Med GW:	False
Material ID:	2398076				Med SW:	False
CAS No:					Med DW:	False
Material Family:	Petroleum				Med Sewer:	False
Quantity:	10.00				Med Surf:	False
Units:	G				Med Subway:	False
Recovered:					Med Utility:	False
Med Soil:	False				Oxygenate:	
Med Air:	False					
Material Code:		0010				
Material Name:		hydraulic oil				

Spiller Information

Spiller Name:
Spiller Company: MODERN DISPOSAL
Spiller Address:
Spiller City:
Spiller State: NY
Spiller Zip:
Spiller Country: 999
Contact Name: STEVE MONTANEZ
Contact Phone: (716) 377-4969
Contact Ext:
Latitude:
Longitude:

106	1 of 1	NW	0.41 / 2,176.67	658.95 / 15	TANKS AT APARTMENT COMPLE 905 DELAWARE AVENUE BUFFALO NY	LST
Spill No:	0075007				REM Phase:	0
Site ID:	121438				UST Trust:	True
DER Facility ID:	105411				Spill Date:	04/05/2000 12:00:00 PM
CID:					Rcvd Date:	04/06/2000 09:40:00 AM
Program Type:	ER				CAC Date:	
SWIS Code:	1502				Insp Date:	04/06/2000 12:00:00 AM
Contribute Factor:	Tank Failure				Close Date:	06/22/2000 12:00:00 AM
Water Body:					Create Date:	06/22/2000 12:00:00 AM
Class:	C3				Update Date:	07/10/2000 12:00:00 AM
Meets Std:	True				DEC Region:	9
Penalty:	False				Lead DEC:	RJJONAK
County:	Erie				After Hours:	False
Referred to:						
Reported by:	Citizen					
Source:	Institutional, Educational, Gov., Other					
Source File:	NYSDEC - Environmental Remediation Data Files - Spill Data					

Caller Remark:

"CALLER OBSERVED UST REMOVAL IN PROCESS IN FRONT OF UNKNOWN APARTMENT BLDG. AND FELT THAT THERE WAS LIQUID LEAKING FROM TANKS AND WAS COVERED UP WITH DIRT."

Dec Remark:

"Prior to Sept, 2004 data translation this spill Lead_DEC Field was RJJ 04/06/2000...RJJ SITE INSPECTION AT 1300...MEET WITH STEVE CROSS OF OKAR EQUIPMENT CO., THEY ARE PULLING 1-4000 AND 1-2000 GAL. FUEL OIL TANKS AT 905 DELAWARE AVE...THE EXCAVATION IS ABOUT 20X10X8',AND THE SOIL IS STAGED ON PLASTIC...PIT AREA LOOKS AND SMELLS CLEAN, NO VISIBLE STAINED SOIL...THEY WILL SEND ME THE ANALYTICAL RESULTS FROM THE 4 SIDES AND THE FLOOR AND THE SOIL DISPOSAL RECEIPTS...TANKS WERE CUT AND CLEANED PROPERLY...THEY PLAN TO BACKFILL THE PIT AREA TODAY ,WHEN THEY ARE DONE. 04/17/2000: RJJ RECEIVED ANALYTICAL DATA FOR THE TANK EXCAVATION AT 905 DELAWARE AVE....ALL SAMPLES SHOW NO CONTAMINATED LEVELS OF PRODUCT...WHEN THEY SEND THE SOIL DISPOSAL RECEIPTS, I WILL BE ABLE TO CLOSE OUT THIS SPILL. 06/22/2000: RJJ RECEIVED THE SOIL DISPOSAL RECEIPTS FROM OKAR EQUIPMENT,THEY REMOVED 5.03 TONS OF SOIL...ALL RECEIPTS ARE IN ORDER, I CAN NOW CLOSE OUT THIS SPILL...I WILL DRAFT AND SEND A CLOSURE LETTER...NO FURTHER ACTION NEEDED."

Map Key	Number of Records	Direction	Distance (mi/ft)	Elev/Diff (ft)	Site	DB
<u>Material Information</u>						
OP Unit ID:	836373				Med in Air:	False
OU:	01				Med GW:	False
Material ID:	568873				Med SW:	False
CAS No:					Med DW:	False
Material Family:	Petroleum				Med Sewer:	False
Quantity:	.00				Med Surf:	False
Units:	G				Med Subway:	False
Recovered:	.00				Med Utility:	False
Med Soil:	True				Oxygenate:	
Med Air:	False					
Material Code:		0066A				
Material Name:		unknown petroleum				
<u>Spiller Information</u>						
Spiller Name:		TONY PICCIONE				
Spiller Company:		TONY PICCIONE				
Spiller Address:		159 BYRANT STREET				
Spiller City:		BUFFALO				
Spiller State:		NY				
Spiller Zip:						
Spiller Country:		001				
Contact Name:						
Contact Phone:						
Contact Ext:						
Latitude:		42.908545310				
Longitude:		-78.871119790				
107	1 of 1	SSW	0.41 / 2,178.14	637.59 / -6	Ellicott and Oak Streets Site 324, 328, and 334 North Oak St and 441 Ellicott St Bufalo NY 14203	BROWNFIELDS
Site Code:		608889				
HW Code:		C915366				
Program:		BCP				
Site Class:		A				
Site Name:		Ellicott and Oak Streets Site				
Site Address:		324, 328, and 334 North Oak St and 441 Ellicott St				
City:		Bufalo				
Zip:		14203				
County:		Erie				
Region:		9				
Town:		Buffalo (c)				
Latitude:		42.890622222				
Longitude:		-78.869625000				
SWIS:		1502				
Acres:		1.269				
Record Added:		2020-07-22 12:11:00				
Record Update:		2023-12-14 11:48:00				
Updated by:		AECAPRIO				
Site Code (Web):		C915366				
Program Type (Web):		BCP				
Site Name (Web):		Ellicott and Oak Streets Site				
Site Class (Web):		A				
Address1 (Web):		324, 328, and 334 North Oak St and 441 Ellicott St				
Address2 (Web):						
Locality (Web):		Bufalo				
Zip Code (Web):		14203				
County (Web):		Erie				
Longitude (Web):		-78.869625000				
Latitude (Web):		42.890622222				
Site Code (GIS):		C915366				
Site Name (GIS):		Ellicott and Oak Streets Site				
Program (GIS):		BCP				

Map Key	Number of Records	Direction	Distance (mi/ft)	Elev/Diff (ft)	Site	DB
Site Class (GIS):		A				
Address1 (GIS):		324, 328, and 334 North Oak St and 441 Ellicott St				
Address2 (GIS):						
Locality (GIS):		Bufalo				
Zip Code (GIS):		14203				
County (GIS):		Erie				
Site Class Desc:		Active: The classification assigned to a non-registry site in any remedial program where work is underway and not yet complete (i. e., Brownfield Cleanup Program, Environmental Restoration Program, Voluntary Cleanup Program and RCRA Corrective action Program sites). This may be used for Manufactured Gas Plant sites or those being remediated under an EPA Cooperative Agreement.				
Site Class Desc (Web):		Active: The classification assigned to a non-registry site in any remedial program where work is underway and not yet complete (i. e., Brownfield Cleanup Program, Environmental Restoration Program, Voluntary Cleanup Program and RCRA Corrective action Program sites). This may be used for Manufactured Gas Plant sites or those being remediated under an EPA Cooperative Agreement.				
Assess DOH:		Information submitted with the BCP application regarding the conditions at the site are currently under review and will be revised as additional information becomes available.				
Description:						

Location: The Ellicott and Oak Streets site is an approximately 1.269-acre site, located in a highly developed urban area at 324, 328 and 334 North Oak Street and 441 Ellicott Street in the City of Buffalo, Erie County. The site is bordered by commercial properties to the north and south, Ellicott Street to the west, and North Oak Street to the east. Site Features: The site is developed with three buildings. Building 2 at 441 Ellicott Street is 9,348-square-feet, Building 3 at 328 North Oak Street is 6,854-square-feet and Building 4 at 324 North Oak Street is 10,800-square-feet. Building 1, located at 334 North Oak, was demolished in June 2022. Portions of the site that are not covered by buildings are currently vacant land that are either covered by asphalt paving, gravel, or vegetation. Zoning and Land Use: The site is zoned N-1C, mixed-use core and is currently used for equipment storage and a wholesale flower market. Several areas of the site are currently unoccupied. Proposed redevelopment includes a new residential structure at 334 North Oak Street. Past Use of the Site: The site was used for residential, commercial, and light industrial purposes from at least 1889 to the present. From at least 1889 until 1899, the southern portion of the site was occupied by a carpenter shop, elevators, a mill, flour storage, and warehousing and the northern portion was occupied by a furniture factory, residential properties, storefronts and saloons. From approximately 1925 to 1986, various operations utilized the southern portion of the site, including John Kamman Cold Storage, L.C. Wilson Packing Corporation, and Hygrade Food Products Corporation, and an auto storage and service garage existed on the northern portion of the site. An associated former gasoline tank is believed to have existed between 338 and 340 North Oak Street. Other operations at this time included furniture storage, a mattress manufacturer, two sausage factories, a restaurant, a printing operation, a clothing manufacturer, at least two florists, and a wholesale radio and a television parts company. Stores, residences, and an office were also noted at the site during this time. A previous Phase II Environmental Investigation identified polycyclic aromatic hydrocarbons (PAHs) and metals in the soil/fill across the site. Site Geology and Hydrogeology: The site is located within the Erie-Ontario Lowlands, which is typified by little topographic relief, and gently slopes westward towards Lake Erie, except in the immediate vicinity of major drainage ways. The surficial geology of the Erie-Ontario Lowlands has developed from lacustrine deposits or till that may contain both limestone and shale. The overburden geology is generally described as urban fill consisting of cinders, ash, slag, wood, asphalt, concrete, glass, plastic, brick, metal, paint cans, and metal piping from the ground surface to depths ranging from 2 to 5 feet below ground surface (fbgs). Sandy lean clay was observed underlying the fill materials along the south end of the site and fine sand was observed underlying the fill along the north end. Subangular gravel was observed overlying the fill at the north end, and topsoil was observed in the southwestern portion of the site. Bedrock is comprised of a varying texture from coarse to very finely crystalline with a dark gray to tan color and chert and fossils within. The unit has an approximate thickness of 110 to 160 feet. Regional and local groundwater likely flows west towards Lake Erie. Local groundwater flow however may be influenced by subsurface features such as excavations, utilities, and localized fill conditions.

Assessment:

Information submitted with the BCP application regarding the environmental condition at the site are currently under review and will be revised as additional information becomes available.

Owner Information

Owner Op:	06
Sub Type:	P03
Owner Name:	Frank Chinnici
Owner Company:	Main Gateway, L.P.
Owner Street:	810 Main Street
Owner Street 2:	
Owner City:	Buffalo
Owner State:	NY
Owner Zip:	14202
Country:	United States of America
Owner Op:	01
Sub Type:	P03
Owner Name:	Frank Chinnici
Owner Company:	Main Gateway, L.P.
Owner Street:	810 Main Street
Owner Street 2:	

Map Key	Number of Records	Direction	Distance (mi/ft)	Elev/Diff (ft)	Site	DB
---------	-------------------	-----------	------------------	----------------	------	----

Owner City:	Buffalo
Owner State:	NY
Owner Zip:	14202
Country:	United States of America
Owner Op:	19
Sub Type:	NNN
Owner Name:	April Tompkins
Owner Company:	Buffalo & Erie County Public Library
Owner Street:	1 Lafayette Square
Owner Street 2:	
Owner City:	Buffalo
Owner State:	NY
Owner Zip:	14203
Country:	United States of America

Environmental Remediation

Operable Unit:	01
Contaminants:	

108	1 of 1	SSW	0.41 / 2,189.36	637.59 / -6	ROSWELL PARK CANER INSTIT VIRGINIA ST/ELLICOTT ST BUFFALO NY	NY SPILLS
---------------------	--------	-----	--------------------	----------------	--	-----------

Spill No:	0207429	UST Trust:	False
Site ID:	229572	Spill Date:	10/10/2002 12:00:00 PM
DER Facility ID:	189247	Received Date:	10/18/2002 10:07:00 AM
CID:	396	CAC Date:	
Program Type:	ER	Insp Date:	
SWIS Code:	1502	Close Date:	11/22/2002 12:00:00 AM
Water Body:		Create Date:	10/18/2002 12:00:00 AM
Class:	E5	Update Date:	10/08/2003 12:00:00 AM
Meets Std:	True	DEC Region:	9
Penalty:	False	Lead DEC:	MXFRANKS
REM Phase:	0	After Hours:	False
County:	Erie		
Contributing Factor:	Unknown		
Reported by:	Other		
Referred to:			
Source:	Unknown		
Source File:	NYSDEC - Environmental Remediation Data Files - Spill Data		

Caller Remark:

"soil samples were taken on 10/10 and 10/11 results back today show contamination...belives material may be decaying fuel oil. 30 to 40 years ago there were houses on the site. req call back."

DEC Remark:

"Prior to Sept, 2004 data translation this spill Lead DEC Field was MF 10/31/02: MF ASSIGNED SPILL. T/C DOUG HURLBUT, CME. THEY FOUND POSSIBLE CONTAMINATION AT 3 LOCATIONS. STV IS ENV CONSULTANT OUT OF NYC. THEY DID 10 TEST PITS 10/23/02, ANISTASI DID WORK. BURNT WOOD FOUND ALONG DECAYED F/O AT THE NE CORNER OF VIRGINA & ELLICOTT, OWNED BY ROSWELL, 8021 & 8270 BN'S ANALYTICAL DONE. WORKING WITH MICHELLE PARIS OF THE DORMITORY AUTHORITY IS THE CONTACT. 716-845-5758. STV INC REBECCA TUMMON, 212-505-4908.. JOHN GAVRAS IS ALSO WITH STV. OLD SANDBORNE MAP SHOWED RESIDENTIAL AREA. 11/05/02: MF T/C REBECCA, 8260, 3 VOC BELOW TAGM & STARS, 8270'S MIN DETECTION LIMIT 2 PPM. NOTHING ABOVE TAGM. 11/21/02: MF RECEIVED 11/18/02 REPORT WITH SAMPLE TAKEN FROM TP-9 (2.5-4' BG) AT THE AREA OF THE HIGHEST PID READING OF 70 PPB, RESULTS 8021, BELOW STARS & 8270 BN'S BDL'S. FO #2 DETECTED BY 310-13 AT 250 PPM. 26 BORINGS ADVANCED & SCREENED WITH PID. BASED ON DATA IN REPORT SPILL CAN BE 'C'. LETTER SENT. 12/20/02: MF CLOSURE LETTER NEVER RECEIVED. I DO NOT HAVE A FILE COPY. ANOTHER LETTER SENT. 10/08/03: MF T/C MICHELLE WHITMAN, GZA. THEY REMOVED SOIL IN THE SPILL AREA. APPX 500 TONS DUE TO ODOR. FIELD CONTACT KEN ABRAM, 570-7906."

Material Information

OP Unit ID:	860248	Med Ind Air:	False
OU:	01	Med GW:	False

Map Key	Number of Records	Direction	Distance (mi/ft)	Elev/Diff (ft)	Site	DB
Material ID:	518018				Med SW:	False
CAS No:					Med DW:	False
Material Family:	Other				Med Sewer:	False
Quantity:	.00				Med Surf:	False
Units:	G				Med Subway:	False
Recovered:	.00				Med Utility:	False
Med Soil:	True				Oxygenate:	
Med Air:	False					
Material Code:		0064A				
Material Name:		unknown material				

Spiller Information

Spiller Name: MICHELLE PARIS
Spiller Company: NASNY C/O ROSWELL PARK
Spiller Address: ELM & CARLTON STS
Spiller City: BUFFALO
Spiller State: NY
Spiller Zip: 14263-001
Spiller Country:
Contact Name: DOUGLAS HURLBUT
Contact Phone: (315) 668-3868
Contact Ext:
Latitude:
Longitude:

109	1 of 2	NE	0.42 / 2,195.66	639.28 / -5	MASTEN SALES & SERVICES 247 MASTEN AVE. BUFFALO NY	NY SPILLS
---------------------	--------	----	--------------------	----------------	--	-----------

Spill No:	0813761	UST Trust:	
Site ID:	411459	Spill Date:	03/20/2009 12:00:00 PM
DER Facility ID:	360677	Received Date:	03/20/2009 12:15:00 PM
CID:		CAC Date:	
Program Type:	ER	Insp Date:	
SWIS Code:	1502	Close Date:	03/23/2009 12:00:00 AM
Water Body:		Create Date:	03/20/2009 12:28:00 PM
Class:	D4	Update Date:	03/23/2009 08:45:47 AM
Meets Std:	False	DEC Region:	9
Penalty:	False	Lead DEC:	FXGALLEG
REM Phase:	0	After Hours:	False
County:	Erie		
Contributing Factor:	Deliberate		
Reported by:	Citizen		
Referred to:	LAW ENFORCEMENT		
Source:	Gasoline Station or other PBS Facility		
Source File:	NYSDEC - Environmental Remediation Data Files - Spill Data		

Caller Remark:

"CALLER STATES THAT HE HAS SEEN EMPLOYEES DUMP ANT-FREZZE & TRANSMISSION FLUID IN A HOLE IN THE FLOOR, NEAR THE WASH BASINS."

DEC Remark:

"3/21/09 REFERRED SPILL REPORT TO THE DIVISION OF LAW ENFORCEMENT FOR FOLLOW UP. SPILL IS CLOSED. ELECTRONIC FILE ONLY."

Material Information

OP Unit ID:	1167935	Med Ind Air:	False
OU:	01	Med GW:	False
Material ID:	2159557	Med SW:	False
CAS No:		Med DW:	False
Material Family:	Other	Med Sewer:	False

Map Key	Number of Records	Direction	Distance (mi/ft)	Elev/Diff (ft)	Site	DB
<hr/>						
Quantity:				Med Surf:	False	
Units:	G			Med Subway:	False	
Recovered:				Med Utility:	False	
Med Soil:	True			Oxygenate:		
Med Air:	False					
Material Code:		0043A				
Material Name:		antifreeze				
OP Unit ID:	1167935			Med Ind Air:	False	
OU:	01			Med GW:	False	
Material ID:	2159558			Med SW:	False	
CAS No:				Med DW:	False	
Material Family:	Petroleum			Med Sewer:	False	
Quantity:				Med Surf:	False	
Units:	G			Med Subway:	False	
Recovered:				Med Utility:	False	
Med Soil:	True			Oxygenate:		
Med Air:	False					
Material Code:		0021				
Material Name:		transmission fluid				
<hr/>						
<u>Spiller Information</u>						
Spiller Name:						
Spiller Company:		MASTEN SALES & SERVICES				
Spiller Address:		247 MASTEN AVE.				
Spiller City:		BUFFALO				
Spiller State:		NY				
Spiller Zip:						
Spiller Country:		999				
Contact Name:						
Contact Phone:						
Contact Ext:						
Latitude:		42.909121453				
Longitude:		-78.859276778				
<hr/>						
109	2 of2	NE	0.42 / 2,195.66	639.28 / -5	MASTEN-RILEY STATION 247 MASTEN AVENUE BUFFALO NY	LST
Spill No:	9601741			REM Phase:	0	
Site ID:	205526			UST Trust:	True	
DER Facility ID:	170654			Spill Date:	05/03/1996 09:15:00 AM	
CID:				Rcvd Date:	05/03/1996 10:53:00 AM	
Program Type:	ER			CAC Date:		
SWIS Code:	1502			Insp Date:	05/03/1996 12:00:00 AM	
Contribute Factor:	Tank Overfill			Close Date:	05/03/1996 12:00:00 AM	
Water Body:				Create Date:	05/03/1996 12:00:00 AM	
Class:	C3			Update Date:	03/19/2002 12:00:00 AM	
Meets Std:	True			DEC Region:	9	
Penalty:	False			Lead DEC:	PRINGLE	
County:	Erie			After Hours:	False	
Referred to:						
Reported by:		Responsible Party				
Source:		Gasoline Station or other PBS Facility				
Source File:		NYSDEC - Environmental Remediation Data Files - Spill Data				

Caller Remark:

"tank was being filled and petroleum gushed out at the end maybe a vent problem - stain on pavement - spill cleaned up using pads "

Dec Remark:

"Prior to Sept, 2004 data translation this spill Lead_DEC Field was MNP 05/03/96: MNP INSP. SPOKE W/ STATION OWNER. SPILL CAUSED BY AIR LOCK IN VENT. KING PETROLEUM FINISHED DELIVERY WITHOUT ANY MORE PROBLEMS. AFTER INITIAL SPILL. ONLY STAINED BLACKTOP, NO DRAINS AFFECTED. CLEANUP USING SORBENT PADS SATISFACTORY.. NO FURTHER ACTION NEEDED, COMPLETE."

Map Key	Number of Records	Direction	Distance (mi/ft)	Elev/Diff (ft)	Site	DB
---------	-------------------	-----------	------------------	----------------	------	----

Material Information

OP Unit ID:	1033309	Med in Air:	False
OU:	01	Med GW:	False
Material ID:	351546	Med SW:	False
CAS No:		Med DW:	False
Material Family:	Petroleum	Med Sewer:	False
Quantity:	15.00	Med Surf:	False
Units:	G	Med Subway:	False
Recovered:	10.00	Med Utility:	False
Med Soil:	True	Oxygenate:	
Med Air:	False		
Material Code:	0009		
Material Name:	gasoline		

Spiller Information

Spiller Name:	BILL ANDERSON
Spiller Company:	FRANCIS W KING PETROLEUM
Spiller Address:	370 ESSEX AVENUE
Spiller City:	BUFFALO
Spiller State:	NY
Spiller Zip:	14207-
Spiller Country:	001
Contact Name:	
Contact Phone:	
Contact Ext:	
Latitude:	42.908979980
Longitude:	-78.859596650

<u>110</u>	1 of1	S	0.42 / 2,217.03	627.30 / -17	ST. JOHNS TOWERS 865 MICHGAN AVE. BUFFALO NY	NY SPILLS
----------------------------	-------	---	--------------------	-----------------	--	-----------

Spill No:	0275453	UST Trust:	False
Site ID:	291763	Spill Date:	12/18/2002 09:10:00 AM
DER Facility ID:	236220	Received Date:	12/18/2002 09:10:00 AM
CID:		CAC Date:	
Program Type:	ER	Insp Date:	
SWIS Code:	1502	Close Date:	12/18/2002 12:00:00 AM
Water Body:		Create Date:	12/18/2002 09:12:00 AM
Class:	C3	Update Date:	12/18/2002 12:00:00 AM
Meets Std:	True	DEC Region:	9
Penalty:	False	Lead DEC:	RJJONAK
REM Phase:	0	After Hours:	False
County:	Erie		
Contributing Factor:	Equipment Failure		
Reported by:	Responsible Party		
Referred to:			
Source:	Commercial Vehicle		
Source File:	NYSDEC - Environmental Remediation Data Files - Spill Data		

Caller Remark:

"CALLER SAID THAT ONE OF THEIR TRUCKS BROKE A HYDRAULIC LINE,SPILLING 5 GAL OF OIL,ALL ON THE PAVEMENT."

DEC Remark:

"Prior to Sept, 2004 data translation this spill Lead_DEC Field was RJJ 12/18/2002: BOB ENGELS,WASTE MANAGEMENT,TELECON RJJ,SAID THAT ONE OF THEIR TRUCKS BROKE A HYDRAULIC HOSE,SPILLING 5 GAL OF HYDRAULIC OIL,ALL ON THE PARKING LOT...THEY CLEANED UP THE OIL AND DISPOSED THE MATERIAL IN THEIR TRUCK FOR DISPOSAL...SPILL HAS BEEN CLEANED UP AND PROPERLY DISPOSED OF.
**** NOTE,THERE IS NO PAPER FILE FOR THIS SPILL ****"

Map Key	Number of Records	Direction	Distance (mi/ft)	Elev/Diff (ft)	Site	DB
---------	-------------------	-----------	------------------	----------------	------	----

Material Information

OP Unit ID:	868121	Med Ind Air:	False
OU:	01	Med GW:	False
Material ID:	507821	Med SW:	False
CAS No:		Med DW:	False
Material Family:	Petroleum	Med Sewer:	False
Quantity:	5.00	Med Surf:	False
Units:	G	Med Subway:	False
Recovered:	5.00	Med Utility:	False
Med Soil:	True	Oxygenate:	
Med Air:	False		
Material Code:	0010		
Material Name:	hydraulic oil		

Spiller Information

Spiller Name:	BOB
Spiller Company:	WASTE MANAGEMENT
Spiller Address:	10890 OLEAN RD
Spiller City:	CHAFFEE
Spiller State:	NY
Spiller Zip:	
Spiller Country:	001
Contact Name:	BOB ENGELS
Contact Phone:	(716) 496-5000
Contact Ext:	231
Latitude:	42.896123190
Longitude:	-78.864377720

111	1 of 1	S	0.42 / 2,229.93	628.05 / -16	ST. JOHNS HOSPICE SITE 113 MAPLE BUFFALO NY	NY SPILLS
---------------------	--------	---	--------------------	-----------------	---	-----------

Spill No:	0550592	UST Trust:	False
Site ID:	348846	Spill Date:	07/01/2005 12:00:00 PM
DER Facility ID:	295304	Received Date:	07/07/2005 04:26:00 PM
CID:		CAC Date:	
Program Type:	ER	Insp Date:	03/01/2006 12:00:00 AM
SWIS Code:	1502	Close Date:	12/23/2008 12:00:00 AM
Water Body:		Create Date:	07/07/2005 04:30:00 PM
Class:	B3	Update Date:	12/23/2008 11:22:52 AM
Meets Std:	False	DEC Region:	9
Penalty:	False	Lead DEC:	fxgalleg
REM Phase:	0	After Hours:	False
County:	Erie		
Contributing Factor:	Unknown		
Reported by:	Local Agency		
Referred to:			
Source:	Unknown		
Source File:	NYSDEC - Environmental Remediation Data Files - Spill Data		

Caller Remark:

"partial phase ii shows a test pit with petroleum type odors, sampling data provided."

DEC Remark:

"7/12/05 FG CONTACTED DENNIS SUTTON WITH THE CITY OF BUFFALO AND LEFT A MESSAGE FOR HIM TO RETURN THE CALL. FG JFO SITE INSPECTION. THE PROPERTY IS A VACANT LOT. 12/7/05 FG SITE INSPECTION. MARK SWACHA WITH FOIT ALBERT ON SITE DIGGING OUT CONTAMINATION WHICH IS STAGED ON SITE ON PLASTIC. THE SOURCE IS A 6 INCH AND A 4 INCH SEWER LINE WHICH CONTAINS A PETROLEUM PRODUCT. FOIT ALBERT IS FOLLOWING THE LINES. DENNIS SUTTON WILL BE ON SITE TODAY AND IS LOOKING UP THE SEWER MAPS FOR ANY INFO. THEY WILL NOTIFY THIS OFFICE ABOUT WHERE THEY ENDED. 1/4/06 MUFFETT MAUCHE WITH FOIT ALBERT CALLED 856-3933. SHE SAID THAT ST JOHNS HOSPICE HAS STOPPED WORK TO ASK THE CITY TO CONTRIBUTE MONEY TO THE SITE WORK THAT IS NECESSARY SINCE THE CITY OWNS THE PROPERTY. SITE DEVELOPMENT IS SET TO START THIS SPRING. SHE EXPECTS TO HAVE THIS ISSUE RESOLVED BY NEXT WEEK AND WILL NOTIFY THIS OFFICE. I TOLD HER THAT NYSDEC DOES NOT CONSIDER ST JOHN'S THE RP BUT THE CITY. SHE UNDERSTANDS THIS. THE CITY IS RESPONSIBLE FOR THE WORK. THE EXCAVATED SOIL IS STAGED

Map Key	Number of Records	Direction	Distance (mi/ft)	Elev/Diff (ft)	Site	DB
---------	-------------------	-----------	------------------	----------------	------	----

ON SITE AND THE EXCAVATION IS BACKFILLED. ADDITIONAL REMOVAL IS NECESSARY. 02/08/06 RMC/FILE. MR SUTTON FROM THE CITY CALLED. WANTED TO KNOW HOW LONG CONTAMINATED SOIL COULD STAY ON SITE ONCE EXCAVATED, TOLD HIM SW 360 REGULATIONS ARE 60 DAYS. 02/16/06: MF T/C DENNIS SUTTON, CITY OWNES PROPERTY. ST JOHN PAYING CONTRACTOR FOR INVESTIGATION & REMEDIATION. REV CHAPMAN, 184 GOODELL, BUFFALO 14204, 852-4540. IS THE LEAD FOR ST JOHNS. T/C MARIA SCINTA. 851-5720 SHE TOLD ME TO CALL MUFFETT M GEORGE 856-3933. T/C MMG, CONTRACTOR WILL BE ON SITE THE WEEK OF 2/27. CONTAMINATION LIMITED TO AREA OF CLAY TILES. 02/27/06: MF S/I/MARK SWACHA, FOIT ALBERT/DENNIS SUTTON, CITY OF BUFFALO/OP-TECH. DIGGING UP CLAY TILE DRAIN LINE ALONG WITH CONTAMINATED SOIL. SOIL BEING STOCKPILED ON SITE. DRAIN APPEARS TO BE SLOPED TOWARD THE BACK OF THE PROPERTY. ALL THE TILE TO BE REMOVED. 02/28/06: MF T/C MUFFETT M, RAN INTO SLAB APPX 18 BG. THEY WILL HAVE TO RAN HOE THRU IT. 03/01/06: MF S/I NOOS, AREA SNOW COVERED. TRENCH DUG TO THE BACK OF THE LOT. T/C MUFFETT, THEY FOLLOWED DRAIN PIPE AS FAR AS THEY COULD. SAMPLES TAKEN. THEY RUN OUT OF CONTAMINATION. 05/23/06 RMC/FILE. RECEIVED FAX SAMPLE RESULTS FOR STARS TABLE 2 COMPOUNDS. ALL MEET TAGM. CONTACTED MUFFETT MAUCHE GEORGE. SKETCH WILL BE SENT. SAMPLES WERE OBTAINED IN THE ORIGINAL EXCAVATION THAT WAS BACKFILLED. COMPREHENSIVE REPORT IS BEING COMPILED. DUE 6/30/06. 10/24/08 FG LEFT A MESSAGE FOR MUFFETT MAUCHE 856-3933 REQUESTING THAT SHE SUBMIT THE CLOSURE DOCUMENTATION. 12/23/08 DISPOSAL RECEIPTS RECEIVED. NO FURTHER WORK IS REQUIRED. THE SITE IS CLOSED."

Material Information

OP Unit ID:	1106489	Med Ind Air:	False
OU:	01	Med GW:	False
Material ID:	1971409	Med SW:	False
CAS No:		Med DW:	False
Material Family:	Petroleum	Med Sewer:	False
Quantity:		Med Surf:	False
Units:	G	Med Subway:	False
Recovered:		Med Utility:	False
Med Soil:	True	Oxygenate:	
Med Air:	False		
Material Code:	0066A		
Material Name:	unknown petroleum		

Spiller Information

Spiller Name:
 Spiller Company:
 Spiller Address:
 Spiller City:
 Spiller State:
 Spiller Zip:
 Spiller Country:
 Contact Name: DENNIS SUTTON
 Contact Phone: (716) 851-6587
 Contact Ext:
 Latitude: 42.829197993
 Longitude: -78.820412021

112	1 of 1	NW	0.44 / 2,303.28	659.78 / 16	925 DELAWARE AVENUE INC 925 DELAWARE AVENUE BUFFALO NY 14209	LST
---------------------	--------	----	--------------------	----------------	--	-----

Spill No:	0906378	REM Phase:	0
Site ID:	418711	UST Trust:	
DER Facility ID:	367810	Spill Date:	09/02/2009 09:00:00 AM
CID:		Rcvd Date:	09/02/2009 09:47:00 AM
Program Type:	ER	CAC Date:	
SWIS Code:	1502	Insp Date:	12/08/2009 12:00:00 AM
Contribute Factor:	Tank Test Failure	Close Date:	01/06/2010 12:00:00 AM
Water Body:		Create Date:	01/06/2010 12:00:00 AM
Class:	B3	Update Date:	01/06/2010 12:13:15 PM
Meets Std:	False	DEC Region:	9
Penalty:	False	Lead DEC:	FXGALLEG
County:	Erie	After Hours:	False
Referred to:			
Reported by:	Other		
Source:	Commercial/Industrial		

Map Key	Number of Records	Direction	Distance (mi/ft)	Elev/Diff (ft)	Site	DB
---------	-------------------	-----------	------------------	----------------	------	----

Source File: NYSDEC - Environmental Remediation Data Files - Spill Data

Caller Remark:

"tank test failure. 8k fuel oil"

Dec Remark:

"will pull tank, will empty this week 9/15/09 FG SPOKE TO RP. SAID ELMWOOD REMOVED ALL FUEL. IS GETTING PROPOSAL FROM ELMWOOD TANK FOR A SUBSURFACE INVESTIGATION. FG SPOKE TO TOM PRITCHARD WITH 925 DELAWARE AVENUE INC. 885-9250. 12/08/09: MF S/V/ELMOOD TANK/GARY TOWNER/TOM PRITCHER. 8K #2FO UST REMOVED. NO HOLES NOTICED, NO CONTAMINATION NOTICED. SAMPLES TAKED, 8260 & 8270. 1/6/09 FG CONFIRMED WITH MIKE CLANCY WITH ELMWOOD TANK THAT NO SOIL WAS REMOVED DURING THE TANK REMOVAL. EXCAVATION ANALYTICAL PROVIDED FOR 8260 & 8270 STARS LIST AND ALL ARE BELOW DER 10 GUIDELINES. NO FURTHER WORK IS REQUIRED. THE SITE IS CLOSED."

Material Information

OP Unit ID:	1174877	Med in Air:	False
OU:	01	Med GW:	False
Material ID:	2167264	Med SW:	False
CAS No:		Med DW:	False
Material Family:	Petroleum	Med Sewer:	False
Quantity:		Med Surf:	False
Units:	G	Med Subway:	False
Recovered:		Med Utility:	False
Med Soil:	True	Oxygenate:	False
Med Air:	False		
Material Code:	0001A		
Material Name:	#2 fuel oil		

Spiller Information

Spiller Name:	
Spiller Company:	925 DELAWARE AVENUE INC
Spiller Address:	
Spiller City:	
Spiller State:	NY
Spiller Zip:	
Spiller Country:	999
Contact Name:	THOMAS G. PRITCHARD
Contact Phone:	(716) 885-9250
Contact Ext:	
Latitude:	42.909191465
Longitude:	-78.870526746

113	1 of 1	NE	0.44 / 2,304.35	638.98 / -5	VACANT LOT CORNER OF RILEY @ MASTON BUFFALO NY	NY SPILLS
---------------------	--------	----	--------------------	----------------	--	-----------

Spill No:	1507590	UST Trust:	
Site ID:	515084	Spill Date:	10/20/2015 01:00:00 PM
DER Facility ID:	469515	Received Date:	10/20/2015 02:00:00 PM
CID:		CAC Date:	
Program Type:	ER	Insp Date:	
SWIS Code:	1502	Close Date:	10/21/2015 12:00:00 AM
Water Body:		Create Date:	10/20/2015 02:20:00 PM
Class:		Update Date:	10/21/2015 01:07:02 PM
Meets Std:	False	DEC Region:	9
Penalty:	False	Lead DEC:	TDJOHNSO
REM Phase:	0	After Hours:	False
County:	Erie		
Contributing Factor:	Housekeeping		
Reported by:	Citizen		
Referred to:			
Source:	Commercial/Industrial		

Map Key	Number of Records	Direction	Distance (mi/ft)	Elev/Diff (ft)	Site	DB
---------	-------------------	-----------	------------------	----------------	------	----

Source File: NYSDEC - Environmental Remediation Data Files - Spill Data

Caller Remark:

"CALLER STATES THAT THERE ARE NUMEROUS OLD CARS AND BUSES PARKED ON VACANT LOT AND THERE IS A STRONG ODOR OF GASOLINE."

DEC Remark:

"10/21/15 TDJ REFERRED TO LAW ENFORCEMENT FOR INSPECTION, MET ECO PEINKOFER AT SITE WHICH IS AN OLD SERVICE STATION WHICH IS CURRENTLY OWNED AND USED AS A MECHANICAL SHOP. OLD VEHICLES ARE ON THE PAVED LOT WITH NO ODORS NOR STAINING FOUND. UST'S REMAIN ONSITE AND ARE CURRENT WITH STATE TESTING. SPOKE WITH OWNER WHO STATES THAT HE WORKS THERE ALONE. NO VIOLATIONS FOUND. TRIED TO CONTACT COMPLAINANT BUT WAS TOLD I HAD THE WRONG NUMBER. NO FURTHER ACTION FILE CLOSE TO ELECTRONIC ONLY"

Material Information

OP Unit ID:	1264253	Med Ind Air:	False
OU:	01	Med GW:	False
Material ID:	2268016	Med SW:	False
CAS No:		Med DW:	False
Material Family:	Petroleum	Med Sewer:	False
Quantity:		Med Surf:	False
Units:	G	Med Subway:	False
Recovered:		Med Utility:	False
Med Soil:	False	Oxygenate:	
Med Air:	True		
Material Code:	0009		
Material Name:	gasoline		

Spill Data

Material Name:	gasoline
Material Family:	Petroleum
Quantity:	0
Units:	Gallons
Recovered:	0

114	1 of 1	NW	0.44 / 2,317.96	658.87 / 15	NATIONAL GRID ABOVE GROUND VAULT 916 DELWARE AVE BUFFALO NY	NY SPILLS
---------------------	--------	----	--------------------	----------------	--	-----------

Spill No:	2109996	UST Trust:	False
Site ID:	634027	Spill Date:	02/25/2022 03:50:00 PM
DER Facility ID:	580946	Received Date:	02/25/2022 04:09:00 PM
CID:		CAC Date:	
Program Type:	ER	Insp Date:	
SWIS Code:	1502	Close Date:	07/15/2022 12:00:00 AM
Water Body:		Create Date:	02/25/2022 04:12:00 PM
Class:		Update Date:	07/15/2022 10:50:00 AM
Meets Std:	False	DEC Region:	9
Penalty:	False	Lead DEC:	TDJOHNSO
REM Phase:	0	After Hours:	False
County:	Erie		
Contributing Factor:	Equipment Failure		
Reported by:	Other		
Referred to:			
Source:	Transformer		
Source File:	NYSDEC - Environmental Remediation Data Files - Spill Data		

Caller Remark:

"2 cups mineral oil onto concrete floor clean up in progress slow leak possible"

DEC Remark:

Map Key	Number of Records	Direction	Distance (mi/ft)	Elev/Diff (ft)	Site	DB
---------	-------------------	-----------	------------------	----------------	------	----

"02/28/22 TDJ MINOR SPILL Lisa Montesano with National Grid notified the Department that they are not the owners of the transformers. They are owned by the property owner. They are very old and had a minor leak. It is unknown if they contain PCB's. The property owner will contact the Department with details on the cleanup. The environmental contractor is Turnkey Bryan Mayback. 07/14/22 TDJ SPOKE WITH BRYAN WHO STATED THAT JERREMY MITCHELL IS REP FOR OWNER (716)886-5300 OR (716)713-2934 AND WILL HAVE MORE INFORMATION ON PROJECT FOR VAULT SPILL. 07/14/22 TDJ MET OWNER OF COMPLEX AND FOUND X-FORMER SERVES (4) BLOCKS IN AREA AND THIS COMPANY LET THEM PUT THE VAULT IN THEIR BASEMENT, SMALL DRY STAIN WAS NOTED IN PICTURE DURING PHASE I WHICH NATIONAL GRID STATED WAS NOT A PROBLEM. NO FURTHER ACTION FILE CLOSED TO ELECTRONIC ONLY"

Material Information

OP Unit ID:	1381104	Med Ind Air:	False
OU:	01	Med GW:	False
Material ID:	2395082	Med SW:	False
CAS No:		Med DW:	False
Material Family:	Petroleum	Med Sewer:	False
Quantity:		Med Surf:	False
Units:		Med Subway:	False
Recovered:		Med Utility:	False
Med Soil:	True	Oxygenate:	
Med Air:	False		
Material Code:	2630		
Material Name:	mineral oil		

Spiller Information

Spiller Name:	LISA MONTESANO
Spiller Company:	NATIONAL GRID
Spiller Address:	916 DELWARE AVE
Spiller City:	BUFFALO
Spiller State:	NY
Spiller Zip:	
Spiller Country:	999
Contact Name:	LISA MONTESANO
Contact Phone:	(716) 479-5339
Contact Ext:	
Latitude:	
Longitude:	

115	1 of 1	NNE	0.44 / 2,327.74	637.74 / -6	NATURAL GAS AT RESIDENCE MICHIGAN & LAUREL STREET BUFFALO NY	NY SPILLS
---------------------	--------	-----	--------------------	----------------	--	-----------

Spill No:	9875375	UST Trust:	False
Site ID:	289514	Spill Date:	01/25/1999 12:00:00 PM
DER Facility ID:	234445	Received Date:	02/02/1999 10:00:00 AM
CID:		CAC Date:	
Program Type:	ER	Insp Date:	
SWIS Code:	1502	Close Date:	02/02/1999 12:00:00 AM
Water Body:		Create Date:	02/02/1999 10:03:00 AM
Class:	E5	Update Date:	10/08/1999 12:00:00 AM
Meets Std:	True	DEC Region:	9
Penalty:	False	Lead DEC:	FXGALLEG
REM Phase:	0	After Hours:	False
County:	Erie		
Contributing Factor:	Other		
Reported by:	Citizen		
Referred to:			
Source:	Private Dwelling		
Source File:	NYSDEC - Environmental Remediation Data Files - Spill Data		

Caller Remark:

"CALLER SMELLS GAS FROM HOUSE AT MICHIGAN AND LAUREL."

Map Key	Number of Records	Direction	Distance (mi/ft)	Elev/Diff (ft)	Site	DB
---------	----------------------	-----------	---------------------	-------------------	------	----

DEC Remark:

"Prior to Sept, 2004 data translation this spill Lead_DEC Field was FG 2/2/99 NOTIFIED NATIONAL FUEL OF THE REPORT. THEY WILL CALL MS. THOMAS AND LOOK INTO THE PROBLEM. NO FURTHER ACTION IS REQUIRED BY SPILLS. THE SITE CAN BE CLOSED."

Material Information

OP Unit ID:	1074806	Med Ind Air:	False
OU:	01	Med GW:	False
Material ID:	307000	Med SW:	False
CAS No:		Med DW:	False
Material Family:	Other	Med Sewer:	False
Quantity:	.00	Med Surf:	False
Units:	G	Med Subway:	False
Recovered:	.00	Med Utility:	False
Med Soil:	False	Oxygenate:	
Med Air:	True		
Material Code:	0054A		
Material Name:	natural gas		

Spiller Information

Spiller Name:	
Spiller Company:	NONE
Spiller Address:	
Spiller City:	
Spiller State:	NY
Spiller Zip:	
Spiller Country:	999
Contact Name:	
Contact Phone:	
Contact Ext:	
Latitude:	42.910225991
Longitude:	-78.862437940

116	1 of9	WSW	0.44 / 2,337.59	651.71 / 8	BENDERSON #2 600 DELAWARE AVENUE BUFFALO NY	NY SPILLS
---------------------	-------	-----	--------------------	---------------	---	-----------

Spill No:	8910055	UST Trust:	True
Site ID:	169889	Spill Date:	01/01/1990 12:00:00 PM
DER Facility ID:	142956	Received Date:	01/02/1990 12:00:00 PM
CID:		CAC Date:	03/07/1990 12:00:00 AM
Program Type:	ER	Insp Date:	02/28/1990 12:00:00 AM
SWIS Code:	1502	Close Date:	03/07/1990 12:00:00 AM
Water Body:		Create Date:	01/19/1990 12:00:00 AM
Class:		Update Date:	03/08/1990 12:00:00 AM
Meets Std:	True	DEC Region:	9
Penalty:	False	Lead DEC:	MXFRANKS
REM Phase:	0	After Hours:	False
County:	Erie		
Contributing Factor:	Equipment Failure		
Reported by:	DEC		
Referred to:			
Source:	Institutional, Educational, Gov., Other		
Source File:	NYSDEC - Environmental Remediation Data Files - Spill Data		

Caller Remark:

"GASOLINE DISPENSER LEAKS WHEN UNDER PRESSURE. PADS IN PLACE."

DEC Remark:

"Prior to Sept, 2004 data translation this spill Lead_DEC Field was MF 01/19/90: MF TELECON BENDERSON, TO RETURN CALL. 02/28/90: MF 2/2/90 TELECON RENO (BENDERSON), HE CLAIMED HE WILL SEND ME REPAIR INVOICE. 02/28/90: MF 2/28/90 INSPECTED DISPENSOR,

Map Key	Number of Records	Direction	Distance (mi/ft)	Elev/Diff (ft)	Site	DB
---------	-------------------	-----------	------------------	----------------	------	----

NEW UNIT IN PLACE, NO LEAKS NOTICED. NO REPORT FROM BENDERSON. 03/07/90: MF RECEIVED REPAIR BILL FROM BENDERSON. NO FUTHER WORK NECESSARY ON THIS SPILL. "

Material Information

OP Unit ID:	937070	Med Ind Air:	False
OU:	01	Med GW:	True
Material ID:	443181	Med SW:	False
CAS No:		Med DW:	False
Material Family:	Petroleum	Med Sewer:	False
Quantity:	5.00	Med Surf:	False
Units:	G	Med Subway:	False
Recovered:	.00	Med Utility:	False
Med Soil:	False	Oxygenate:	
Med Air:	False		
Material Code:	0009		
Material Name:	gasoline		

Spiller Information

Spiller Name:	
Spiller Company:	BENDERSON DEVELOPMENT
Spiller Address:	570 DELAWARE AVENUE
Spiller City:	BUFFALO
Spiller State:	NY
Spiller Zip:	14202
Spiller Country:	001
Contact Name:	
Contact Phone:	
Contact Ext:	
Latitude:	42.900652530
Longitude:	-78.873674710

116	2 of9	WSW	0.44 / 2,337.59	651.71 / 8	NYSDEC - BUFFALO GAS PUMP 600 DELAWARE AVENUE BUFFALO NY	NY SPILLS
-----	-------	-----	-----------------	------------	--	-----------

Spill No:	9004957	UST Trust:	False
Site ID:	169892	Spill Date:	08/03/1990 02:15:00 PM
DER Facility ID:	142956	Received Date:	08/03/1990 02:25:00 PM
CID:		CAC Date:	08/06/1990 12:00:00 AM
Program Type:	ER	Insp Date:	08/06/1990 12:00:00 AM
SWIS Code:	1502	Close Date:	08/06/1990 12:00:00 AM
Water Body:		Create Date:	08/07/1990 12:00:00 AM
Class:		Update Date:	12/04/1990 12:00:00 AM
Meets Std:	True	DEC Region:	9
Penalty:	False	Lead DEC:	PRINGLE
REM Phase:	0	After Hours:	False
County:	Erie		
Contributing Factor:	Human Error		
Reported by:	Citizen		
Referred to:			
Source:	Institutional, Educational, Gov., Other		
Source File:	NYSDEC - Environmental Remediation Data Files - Spill Data		

Caller Remark:

"NOZZLE DID NOT SHUT OFF WHILE NYSDEC EMPLOYEE WAS FUELING STATE VEHICLE"

DEC Remark:

"Prior to Sept, 2004 data translation this spill Lead_DEC Field was MNP 08/06/90: 8/6/90 MNP INSP. SPEEDY DRY PICKED UP & DISPOSED, I PUT GASOLINE SOAKED SORBENT PADS IN DUMPSTER. NO FURTHER ACTION NEEDED, COMPLETE. "

Map Key	Number of Records	Direction	Distance (mi/ft)	Elev/Diff (ft)	Site	DB
---------	-------------------	-----------	------------------	----------------	------	----

Material Information

OP Unit ID:	942608	Med Ind Air:	False
OU:	01	Med GW:	False
Material ID:	436030	Med SW:	False
CAS No:		Med DW:	False
Material Family:	Petroleum	Med Sewer:	False
Quantity:	15.00	Med Surf:	False
Units:	G	Med Subway:	False
Recovered:	15.00	Med Utility:	False
Med Soil:	True	Oxygenate:	
Med Air:	False		
Material Code:	0009		
Material Name:	gasoline		

Spiller Information

Spiller Name:	
Spiller Company:	NYSDEC
Spiller Address:	600 DELAWARE AVENUE
Spiller City:	BUFFALO
Spiller State:	NY
Spiller Zip:	14202
Spiller Country:	001
Contact Name:	
Contact Phone:	
Contact Ext:	
Latitude:	42.900652530
Longitude:	-78.873674710

[116](#)

3 of 9

WSW

0.44 /
2,337.59

651.71 /
8

ARMBRUST GASOLINE SPILL
600 DELAWARE AVENUE
BUFFALO NY

NY SPILLS

Spill No:	8912037	UST Trust:	True
Site ID:	169890	Spill Date:	03/20/1990 09:00:00 AM
DER Facility ID:	142956	Received Date:	03/20/1990 09:05:00 AM
CID:		CAC Date:	03/20/1990 12:00:00 AM
Program Type:	ER	Insp Date:	03/20/1990 12:00:00 AM
SWIS Code:	1502	Close Date:	03/20/1990 12:00:00 AM
Water Body:		Create Date:	03/20/1990 12:00:00 AM
Class:		Update Date:	03/26/1990 12:00:00 AM
Meets Std:	True	DEC Region:	9
Penalty:	False	Lead DEC:	ROSS
REM Phase:	0	After Hours:	False
County:	Erie		
Contributing Factor:	Human Error		
Reported by:	Responsible Party		
Referred to:			
Source:	Institutional, Educational, Gov., Other		
Source File:	NYSDEC - Environmental Remediation Data Files - Spill Data		

Caller Remark:

"OVER FILL TANK ON VEHICLE"

DEC Remark:

"Prior to Sept, 2004 data translation this spill Lead_DEC Field was LQR 03/20/90: LQR AND CAF SPILL UNIT SPREAD SPEEDY DRY AND PADS, MECHANIC CLEANED UP. "

Material Information

OP Unit ID:	937794	Med Ind Air:	False
OU:	01	Med GW:	False

Map Key	Number of Records	Direction	Distance (mi/ft)	Elev/Diff (ft)	Site	DB
Material ID:	441518				Med SW:	False
CAS No:					Med DW:	False
Material Family:	Petroleum				Med Sewer:	False
Quantity:	4.00				Med Surf:	False
Units:	G				Med Subway:	False
Recovered:	4.00				Med Utility:	False
Med Soil:	True				Oxygenate:	
Med Air:	False					
Material Code:		0009				
Material Name:		gasoline				

Spiller Information

Spiller Name:
Spiller Company: NYSDEC
Spiller Address: 600 DELAWARE AVENUE
Spiller City: BUFFALO
Spiller State: NY
Spiller Zip: 14202
Spiller Country: 001
Contact Name:
Contact Phone:
Contact Ext:
Latitude: 42.900652530
Longitude: -78.873674710

116	4 of 9	WSW	0.44 / 2,337.59	651.71 / 8	BENDERSON DEVELOPMENT 600 DELAWARE AVENUE BUFFALO NY	NY SPILLS
---------------------	--------	-----	--------------------	---------------	---	-----------

Spill No:	8900461	UST Trust:	False
Site ID:	169888	Spill Date:	04/14/1989 12:00:00 PM
DER Facility ID:	142956	Received Date:	04/17/1989 09:00:00 AM
CID:		CAC Date:	07/03/1991 12:00:00 AM
Program Type:	ER	Insp Date:	04/17/1989 12:00:00 AM
SWIS Code:	1502	Close Date:	07/03/1991 12:00:00 AM
Water Body:		Create Date:	04/17/1989 12:00:00 AM
Class:		Update Date:	07/03/1991 12:00:00 AM
Meets Std:	True	DEC Region:	9
Penalty:	False	Lead DEC:	LEARY
REM Phase:	0	After Hours:	False
County:	Erie		
Contributing Factor:	Human Error		
Reported by:	Affected Persons		
Referred to:			
Source:	Institutional, Educational, Gov., Other		
Source File:	NYSDEC - Environmental Remediation Data Files - Spill Data		

Caller Remark:

"MERCURY SPILL FROM MANOMETER FOUND IN AIR ROOM"

DEC Remark:

"Prior to Sept, 2004 data translation this spill Lead_DEC Field was RNL 04/17/89: RNL SITE INSP. 04/17/89 WITH R. MCCABE AND K. KISH, CLEANUP REQUIRED, RNL TO CONTACT BENDERSON FOR CLEANUP, J. MCMAHON AND P. BUECHI ALSON NOTIFIED. 04/17/89: 04/17/89, P. BUECHI STATED BENDERSON REFUSED TO CLEANUP AS THEY STATED THEY WERE NOT THE SPILLER, RNL CONTACTED E&E TO CLEANUP ROOM, THEY WILL DO SO 04/17/89, PM. 04/17/89: RNL SITE INSP. 04/17/89, E&E CLEANED UP ROOM OF FREE MURCURY, AIR MONITORING TO BE DONE 04/18/89. 04/18/89: E&E SAMPLED AIR IN ROOM, LEVELS OF MUNCURY WERE FOUND, VENTILATION DONE. 04/24/89: E&E AGAIN SAMPLED AIR IN ROOM, VIRTUALLY ALL READINGS WERE ZERO, CONTINUE TO VENTILATE. 06/01/89: RNL DISCUSSION WITH LESTER ABOUT POP DISPOSAL AND METHOD OF PAYMENT FOR HIS DAMAGES, TALKED TO E&E, S&HW, AND ADMINSTRATION, NO ANSWER TO DATE. 08/13/90: RNL DISCUSSION 08/13/90 WITH LESTER ABOUT POP DISPOSAL AND METHOD OF PAYMENT FOR HIS DAMAGES, STILL NO ANSWER TO DATE. 01/29/91: RNL DISCUSSION 01/29/91 WITH LESTER ABOUT POP DISPOSAL AND METHOD OF PAYMENT FOR HIS DAMAGES, HE WILL CHECK WITH ALBANY, NO PAYMENT TO DATE. 05/16/91: RNL REVIEW OF FILE, NO FURTHER SPILL UNIT INVOLVEMENT, LESTER NOT PURSUEING HIS COST RECOVERY, CLOSEOUT. "

Map Key	Number of Records	Direction	Distance (mi/ft)	Elev/Diff (ft)	Site	DB
---------	-------------------	-----------	------------------	----------------	------	----

Material Information

OP Unit ID:	926868	Med Ind Air:	False
OU:	01	Med GW:	False
Material ID:	451795	Med SW:	False
CAS No:	07439976	Med DW:	False
Material Family:	Hazardous Material	Med Sewer:	False
Quantity:	1.00	Med Surf:	False
Units:	L	Med Subway:	False
Recovered:	1.00	Med Utility:	False
Med Soil:	True	Oxygenate:	
Med Air:	False		
Material Code:	0031A		
Material Name:	mercury		

Spiller Information

Spiller Name:	
Spiller Company:	NYSDEC
Spiller Address:	DELAWARE AVENUE
Spiller City:	BUFFALO
Spiller State:	NY
Spiller Zip:	14202
Spiller Country:	001
Contact Name:	
Contact Phone:	
Contact Ext:	
Latitude:	42.900652530
Longitude:	-78.873674710

[116](#)

5 of 9

WSW

0.44 /
2,337.59

651.71 /
8

MODERN DISPOSAL
600 DELAWARE AVENUE
BUFFALO NY

NY SPILLS

Spill No:	9002580	UST Trust:	False
Site ID:	169891	Spill Date:	06/05/1990 03:45:00 PM
DER Facility ID:	142956	Received Date:	06/05/1990 04:00:00 PM
CID:		CAC Date:	06/06/1990 12:00:00 AM
Program Type:	ER	Insp Date:	06/06/1990 12:00:00 AM
SWIS Code:	1502	Close Date:	06/06/1990 12:00:00 AM
Water Body:		Create Date:	06/06/1990 12:00:00 AM
Class:		Update Date:	06/08/1990 12:00:00 AM
Meets Std:	True	DEC Region:	9
Penalty:	False	Lead DEC:	FIX
REM Phase:	0	After Hours:	False
County:	Erie		
Contributing Factor:	Equipment Failure		
Reported by:	Responsible Party		
Referred to:			
Source:	Institutional, Educational, Gov., Other		
Source File:	NYSDEC - Environmental Remediation Data Files - Spill Data		

Caller Remark:

"MODERN DISPOSAL WILL SEND CREW TO CLEAN UO,BENDERSON CREWS STARTED CLEANUP BY APPLYING FLOOR DRY."

DEC Remark:

"Prior to Sept, 2004 data translation this spill Lead_DEC Field was CAF / / : CAF SITE INSPECTION-REASONABLE CLEANUP,SOME SPEEDY DRY STILL ON SITENO FURTHER ACTION PLANNED,."

Material Information

OP Unit ID:	940597	Med Ind Air:	False
OU:	01	Med GW:	False

Map Key	Number of Records	Direction	Distance (mi/ft)	Elev/Diff (ft)	Site	DB
Material ID:	437321				Med SW:	False
CAS No:					Med DW:	False
Material Family:	Petroleum				Med Sewer:	False
Quantity:	2.00				Med Surf:	False
Units:	G				Med Subway:	False
Recovered:	2.00				Med Utility:	False
Med Soil:	True				Oxygenate:	
Med Air:	False					
Material Code:		0016A				
Material Name:		non PCB oil				

Spiller Information

Spiller Name:
Spiller Company: MODERN DISPOSAL
Spiller Address:
Spiller City:
Spiller State: NY
Spiller Zip:
Spiller Country: 999
Contact Name:
Contact Phone:
Contact Ext:
Latitude: 42.900652530
Longitude: -78.873674710

116	6 of 9	WSW	0.44 / 2,337.59	651.71 / 8	LASALLE AMBULANCE 600 DELAWARE AVENUE BUFFALO NY	NY SPILLS
---------------------	--------	-----	--------------------	---------------	--	-----------

Spill No:	9509971	UST Trust:	False
Site ID:	169895	Spill Date:	11/07/1995 01:00:00 PM
DER Facility ID:	142956	Received Date:	11/10/1995 02:29:00 PM
CID:	312	CAC Date:	11/13/1995 12:00:00 AM
Program Type:	ER	Insp Date:	
SWIS Code:	1502	Close Date:	11/13/1995 12:00:00 AM
Water Body:		Create Date:	11/10/1995 12:00:00 AM
Class:	C5	Update Date:	03/20/2002 12:00:00 AM
Meets Std:	True	DEC Region:	9
Penalty:	False	Lead DEC:	COOKE
REM Phase:	0	After Hours:	False
County:	Erie		
Contributing Factor:	Human Error		
Reported by:	Health Department		
Referred to:			
Source:	Commercial/Industrial		
Source File:	NYSDEC - Environmental Remediation Data Files - Spill Data		

Caller Remark:

"NOZZLE FELL FEOM VEHICLE - PRODUCT HOSED DOWN INTO SEWER BY R.P."

DEC Remark:

"Prior to Sept, 2004 data translation this spill Lead_DEC Field was JDC 11/13/95: JDC TELCON W/ DAVE COLE, LASALLE - HEAVY RAIN WASHED SPILLED GASOLINE FROM OVERFILL SPILL TO PARKING LOT AT DISPENSER, CLAY SORB USED, NO RECOVERY POSSIBLE. ADVISED DAVE COLE TO CONTACT DEC ON FUTURE SPILLS. NO FURTHER ACTION REQUIRED."

Material Information

OP Unit ID:	1020400	Med Ind Air:	False
OU:	01	Med GW:	False
Material ID:	360900	Med SW:	False
CAS No:		Med DW:	False
Material Family:	Petroleum	Med Sewer:	True

Map Key	Number of Records	Direction	Distance (mi/ft)	Elev/Diff (ft)	Site	DB
Quantity:	10.00				Med Surf:	False
Units:	G				Med Subway:	False
Recovered:	.00				Med Utility:	False
Med Soil:	False				Oxygenate:	
Med Air:	False					
Material Code:		0009				
Material Name:		gasoline				
<u>Spiller Information</u>						
Spiller Name:						
Spiller Company:		LASALLE AMBULANCE				
Spiller Address:		600 DELAWARE AVENUE				
Spiller City:		BUFFALO				
Spiller State:		NY				
Spiller Zip:		14202-				
Spiller Country:		001				
Contact Name:						
Contact Phone:						
Contact Ext:						
Latitude:		42.900652530				
Longitude:		-78.873674710				
116	7 of 9	WSW	0.44 / 2,337.59	651.71 / 8	NYS DEPT. OF ENV. CONS. 600 DELAWARE AVENUE BUFFALO NY	NY SPILLS
Spill No:	8608020				UST Trust:	False
Site ID:	169887				Spill Date:	03/26/1987 10:00:00 AM
DER Facility ID:	142956				Received Date:	03/03/1987 02:00:00 PM
CID:					CAC Date:	03/26/1987 12:00:00 AM
Program Type:	ER				Insp Date:	03/26/1987 12:00:00 AM
SWIS Code:	1502				Close Date:	03/26/1987 12:00:00 AM
Water Body:					Create Date:	03/31/1987 12:00:00 AM
Class:					Update Date:	04/06/1987 12:00:00 AM
Meets Std:	True				DEC Region:	9
Penalty:	False				Lead DEC:	COOKE
REM Phase:	0				After Hours:	False
County:		Erie				
Contributing Factor:		Equipment Failure				
Reported by:		Affected Persons				
Referred to:						
Source:		Passenger Vehicle				
Source File:		NYSDEC - Environmental Remediation Data Files - Spill Data				
Caller Remark:						
""						
DEC Remark:						
"Prior to Sept, 2004 data translation this spill Lead_DEC Field was JDC / / : JDC SITE INSP. 03/26/87, CLEANED UP BY DEC SPILL UNIT. "						
<u>Material Information</u>						
OP Unit ID:	904596				Med Ind Air:	False
OU:	01				Med GW:	False
Material ID:	473508				Med SW:	False
CAS No:					Med DW:	False
Material Family:	Petroleum				Med Sewer:	False
Quantity:	5.00				Med Surf:	False
Units:	G				Med Subway:	False
Recovered:	5.00				Med Utility:	False
Med Soil:	True				Oxygenate:	
Med Air:	False					

Map Key	Number of Records	Direction	Distance (mi/ft)	Elev/Diff (ft)	Site	DB
---------	-------------------	-----------	------------------	----------------	------	----

Material Code:	0009
Material Name:	gasoline

Spiller Information

Spiller Name:	
Spiller Company:	NYS DEPT. OF ENV. CONS.
Spiller Address:	600 DELAWARE AVENUE
Spiller City:	BUFFALO
Spiller State:	NY
Spiller Zip:	14202
Spiller Country:	001
Contact Name:	
Contact Phone:	
Contact Ext:	
Latitude:	42.900652530
Longitude:	-78.873674710

116	8 of 9	WSW	0.44 / 2,337.59	651.71 / 8	BENDERSON 600 DELAWARE 600 DELAWARE AVENUE BUFFALO NY	LST
---------------------	--------	-----	-----------------	------------	---	-----

Spill No:	9404468	REM Phase:	0
Site ID:	169893	UST Trust:	True
DER Facility ID:	142956	Spill Date:	06/29/1994 01:00:00 PM
CID:		Rcvd Date:	06/29/1994 01:30:00 PM
Program Type:	ER	CAC Date:	08/15/1994 12:00:00 AM
SWIS Code:	1502	Insp Date:	
Contribute Factor:	Tank Test Failure	Close Date:	08/15/1994 12:00:00 AM
Water Body:		Create Date:	08/15/1994 12:00:00 AM
Class:	C4	Update Date:	03/20/2002 12:00:00 AM
Meets Std:	True	DEC Region:	9
Penalty:	False	Lead DEC:	RMCROSSE
County:	Erie	After Hours:	False
Referred to:			
Reported by:	Tank Tester		
Source:	Commercial/Industrial		
Source File:	NYSDEC - Environmental Remediation Data Files - Spill Data		

Caller Remark:

"LINES PASSED, TANK FAILED"

Dec Remark:

"Prior to Sept, 2004 data translation this spill Lead_DEC Field was RMC 06/30/94: RMC/LETTER RESPONSE DUE 7/30/94. 07/12/94: SAC BRUCE NATALIZIA BENDERSON/PHONE BENDERSON IS GOING TO RETEST, RESULTS DUE 8/18/94. 08/15/94: RMC/RECEIVED RETEST, PASSED, CLOSE OUT. "

Material Information

OP Unit ID:	1001539	Med in Air:	False
OU:	01	Med GW:	False
Material ID:	553940	Med SW:	False
CAS No:		Med DW:	False
Material Family:	Petroleum	Med Sewer:	False
Quantity:	.00	Med Surf:	False
Units:	G	Med Subway:	False
Recovered:	.00	Med Utility:	False
Med Soil:	True	Oxygenate:	
Med Air:	False		
Material Code:	0008		
Material Name:	diesel		

Map Key	Number of Records	Direction	Distance (mi/ft)	Elev/Diff (ft)	Site	DB
---------	-------------------	-----------	------------------	----------------	------	----

Spiller Information

Spiller Name:
Spiller Company: BENDERSON DEVELOPMENT
Spiller Address: 570 DELAWARE AVENUE
Spiller City: BUFFALO
Spiller State: NY
Spiller Zip: 14202
Spiller Country: 001
Contact Name:
Contact Phone:
Contact Ext:
Latitude: 42.900652530
Longitude: -78.873674710

Tank Test Information

Spill Tank ID:	1542915	Source:	
Tank No:		Leak Rate:	.00
Tank Size:	0	Gross Fail:	
Material:	0008	Modified by:	Spills
EPA UST:		Last Modified:	2004-10-01 04:00:45.140000000
UST:		Test Method:	00
Cause:			
Alt Test Method:	Unknown		

116	9 of 9	WSW	0.44 / 2,337.59	651.71 / 8	BENDERSON DEVELOPMENT 600 DELAWARE AVENUE BUFFALO NY	LST
---------------------	--------	-----	--------------------	---------------	--	-----

Spill No:	9503691	REM Phase:	0
Site ID:	169894	UST Trust:	True
DER Facility ID:	142956	Spill Date:	06/01/1995 12:00:00 PM
CID:		Rcvd Date:	06/23/1995 02:00:00 PM
Program Type:	ER	CAC Date:	
SWIS Code:	1502	Insp Date:	03/04/1998 12:00:00 AM
Contribute Factor:	Tank Failure	Close Date:	05/07/1998 12:00:00 AM
Water Body:		Create Date:	05/07/1998 12:00:00 AM
Class:	B3	Update Date:	03/20/2002 12:00:00 AM
Meets Std:	True	DEC Region:	9
Penalty:	False	Lead DEC:	RMCROSSE
County:	Erie	After Hours:	False
Referred to:			
Reported by:	Other		
Source:	Commercial/Industrial		
Source File:	NYSDEC - Environmental Remediation Data Files - Spill Data		

Caller Remark:

"CONTAMINATION FOUND IN CHEMICAL ANALYSIS"

Dec Remark:

"Prior to Sept, 2004 data translation this spill Lead_DEC Field was RMC 07/05/95: RMC/FILE, SENT LETTER REQUESTING SITE ASSESMENT , DUE 8/30/95. 09/20/95: RMC/FILE, SENT LETTER REQUESTING SITE ASSESMENT , DUE 8/30/95, REVISED TO 9/30/95. 11/2/95 RMC/FILE, NO RESPONSE LETTER, RESPONSE DUE 11/15/95 1/4/96 RMC/LAURIE CIRCELLI/PHONE, SITE CONTACT SHOULD BE JOHN GOULD, BENDERSON HAS HIRED BUFFALO DRILLING TO PREPARE A SITE ASSESSMENT, DUE 2/28/96 02/22/96 RMC/RECEIVED REPORT, RICK CROUCH/PHONE RNL/MEETING, REPORT SHOWS NO CONTAMINATION OUTSIDE TANK PIT, LEVELS IN HIGH PPM IN TANK PIT ITSELF BASED ON B AND D SAMPLING, TANK PIT REQUIRES FURTHER SITE ASSESMENT AND MAYBE REMEDIATION, CROUCH TO TALK WITH BENDERSON AND WORK OUT NEXT STEP, CALL BACK DUE 3/15/96 5/1/96 RMC/FILE, CONTRACTOR ADVISED THAT REPORT WILL BE SUBMITTED BY 6/1/96 07/05/96 RMC/LORI CIRCELLI/PHONE, RMC AGAIN ADVISED THAT FURTHER WORK IS REQUIRED, TO CALL BACK, CALL DUE 7/7/96 08/26/96 RMC/FILE, LETTER, RESPONSE DUE 9/6/96 09/09/96 RMC/RICK CROUCH, BUFFALO DRILLING/PHONE, TO PROPOSE VAC. EXTRACTION POINTS TO CLIENT AND GET BACK TO DEC, CALL DUE 9/15/96 10/21/96 RMC/RICK CROUCH/PHONE, WENT OVER PROPOSAL TO INSTALL SVE, RMC ADVISED THAT NEED TO HAVE SAMPLING IN PLAN ADEQUATE FOR CLOSURE DETERMINATION, TO DO BASELINE BORINGS IN TANK PIT AND RESUBMIT PLAN WITH MINOR CHANGES, DUE 11/30/96 12/31/96 RMC/RICK CROUCH/PHONE, SENT REWORKED PLAN TO BENDERSON, NOTHING HAS YET TO BE DECIDED BECAUSE GOULD LEFT COMPANY, CROUCH TO GET PLAN TO ME BY 1/30/97 02/25/97 RMC/FILE, LEFT MESSAGE FOR CROUCH TO CALL, CALL DUE 3/1/97 02/28/97 RMC/FILE, LEFT MESSAGE FOR

Map Key	Number of Records	Direction	Distance (mi/ft)	Elev/Diff (ft)	Site	DB
---------	-------------------	-----------	------------------	----------------	------	----

TOM WUERCH TO CALL, CALL DUE 3/3/97 03/20/97 RMC/FILE, LEFT MESSAGE FOR RP TO CALL. CALL DUE 4/1/97 03/20/96 RMC/IVAN LOZINA, 878-9319/PHONE, RMC TO HAVE MEETING TO DISCUSS SITE APPROACH AFTER 4/8/96 06/03/97 RMC/FILE, LEFT MESSAGE FOR LOZINA TO CALL, CALL DUE 6/10/97 06/26/97 RMC/FILE, LEFT ANOTHER MESSAGE CALL DUE 6/27 07/21/97 RMC/FILE, LEFT ANOTHER MESSAGE CALL BACK 7/28 12/22/97 RMC/FILE, RETURNED LOZINAS CALL 12/24/97 RMC/LOZINA/PHONE, TO MEET 1/8/98 03/04/98 RMC/IVAN LOZINA/SITE, WENT OVER PREVIOUS WORK, SITE ASSESSMENT SHOWED CONTAMINATION CONFINED TO TANK PIT AREA, RMC REQUESTED THE TANK PIT BE RESAMPLED, FOR TCLP STARS TABLE 2, DUE 5/1/98 05/07/98 RMC/FILE, RECEIVED SUPPLEMENTAL REPORT FROM NWI, WORK REQUESTED AS ORIGINAL POST EXCAVATION SAMPLE BY B AND D IN 1995 PRIOR TO INSTALLING A NEW UST SHOWED EXCEEDANCES IN STARS, RMC REVIEWED FILE, NO PROBLEMS NOTED IN BUFFALO DRILLINGS INVESTIGATION OUTSIDE THE UST TANK PIT, NO EXCEEDANCES IN LATEST WORK BY NWI, NO ACTION REQUIRED, CLOSE OUT "

Material Information

OP Unit ID:	1018150	Med in Air:	False
OU:	01	Med GW:	False
Material ID:	365199	Med SW:	False
CAS No:		Med DW:	False
Material Family:	Petroleum	Med Sewer:	False
Quantity:	.00	Med Surf:	False
Units:	G	Med Subway:	False
Recovered:	.00	Med Utility:	False
Med Soil:	True	Oxygenate:	
Med Air:	False		
Material Code:	0009		
Material Name:	gasoline		

Spiller Information

Spiller Name:	JOHN GOULD
Spiller Company:	BENDERSON DEVELOPMENT
Spiller Address:	570 DELAWARE AVENUE
Spiller City:	BUFFALO
Spiller State:	NY
Spiller Zip:	14202
Spiller Country:	001
Contact Name:	
Contact Phone:	
Contact Ext:	
Latitude:	42.900652530
Longitude:	-78.873674710

117	1 of 1	SSW	0.45 / 2,366.55	632.16 / -12	PADMOUNT 545R 545 NORTH OAK ST BUFFALO NY	NY SPILLS
Spill No:	2303976	UST Trust:	False			
Site ID:	655870	Spill Date:	08/09/2023 09:37:00 AM			
DER Facility ID:	601554	Received Date:	08/09/2023 10:07:00 AM			
CID:		CAC Date:				
Program Type:	ER	Insp Date:				
SWIS Code:	1502	Close Date:	08/09/2023 12:00:00 AM			
Water Body:		Create Date:	08/09/2023 10:09:00 AM			
Class:	D4	Update Date:	03/29/2024 12:01:27 PM			
Meets Std:	True	DEC Region:	9			
Penalty:	False	Lead DEC:	CMMIKIDA			
REM Phase:	0	After Hours:	False			
County:	Erie					
Contributing Factor:	Equipment Failure					
Reported by:	Other					
Referred to:						
Source:	Transformer					
Source File:	NYSDEC - Environmental Remediation Data Files - Spill Data					
Caller Remark:						

"Padmount leaking from bottom. Estimating less than cup total to soil. Cleanup pending"

Map Key	Number of Records	Direction	Distance (mi/ft)	Elev/Diff (ft)	Site	DB
---------	-------------------	-----------	------------------	----------------	------	----

DEC Remark:

"08/09/23 CMM. Minor spill from National Grid pad mount transformer, less than a cup of oil. Minor spill being cleaned up. No further action required, and spill closed."

Material Information

OP Unit ID:	1402787	Med Ind Air:	False
OU:	01	Med GW:	False
Material ID:	2419500	Med SW:	False
CAS No:		Med DW:	False
Material Family:	Petroleum	Med Sewer:	False
Quantity:		Med Surf:	False
Units:		Med Subway:	False
Recovered:		Med Utility:	False
Med Soil:	True	Oxygenate:	
Med Air:	False		
Material Code:	0020A		
Material Name:	transformer oil		

Spiller Information

Spiller Name:
Spiller Company: NATIONAL GRID
Spiller Address:
Spiller City:
Spiller State: NY
Spiller Zip:
Spiller Country: 999
Contact Name: NATE CROSS
Contact Phone: (716) 398-5308
Contact Ext:
Latitude:
Longitude:

118	1 of 1	WSW	0.45 / 2,369.91	644.31 / 0	TRI-GRAPHICS 78 ALLEN OR 99 VIRGINIA BUFFALO NY	NY SPILLS
---------------------	--------	-----	--------------------	---------------	---	-----------

Spill No:	0275050	UST Trust:	False
Site ID:	73746	Spill Date:	04/01/2002 12:00:00 PM
DER Facility ID:	69381	Received Date:	05/01/2002 10:15:00 AM
CID:		CAC Date:	
Program Type:	ER	Insp Date:	
SWIS Code:	1502	Close Date:	05/17/2002 12:00:00 AM
Water Body:		Create Date:	05/01/2002 10:24:00 AM
Class:	D6	Update Date:	10/30/2003 12:00:00 AM
Meets Std:	False	DEC Region:	9
Penalty:	False	Lead DEC:	MXFRANKS
REM Phase:	0	After Hours:	False
County:	Erie		
Contributing Factor:	Unknown		
Reported by:	Other		
Referred to:			
Source:	Gasoline Station or other PBS Facility		
Source File:	NYSDEC - Environmental Remediation Data Files - Spill Data		

Caller Remark:

"PHASE II SITE ASSESSMENT DONE BY DAY ENVIRONMENTAL SHOWS GROUNDWATER CONTAMINATION."

DEC Remark:

"Prior to Sept, 2004 data translation this spill Lead_DEC Field was MF 05/15/02: MF RECEIVED 3/02 PHASE 2 REPORT DONE BY SLC. 9 TEST

Map Key	Number of Records	Direction	Distance (mi/ft)	Elev/Diff (ft)	Site	DB
---------	-------------------	-----------	------------------	----------------	------	----

BORINGS ADVANCED ALONG VIRGINIA(6) & ALLEN(3) STS ALONG SIDE TRI-GRAPHICS BUILDING TO REFUSAL. VERY LOW PID READINGS, 1.8 PPM HIGHEST. BORINGS 4, 5 & 9 SAMPLED, ALL 8021 DIRECT PARAMETERS BDL, DL AT 10 PPB. 2 MW'S SAMPLED, HIGHEST PARAMETER, TOLUENE IN MW#2, 6.19 PPB & MTBE AT 15 PPB. 8260 NO DONE ON THE WATER SO ITS POSSIBLE MTBE IS A FALSE POSITIVE. BASED ON RADAR SURVEY, NO UST'S DETECTED. NOTHING IN THE REPORT TO REQUIRE ADDITIONAL INVESTIGATION. WILL MAKE SPILL 'I', DUE TO GW VIOLATIONS. NO FURTHER ACTION NECESSARY. LETTER SENT."

Material Information

OP Unit ID:	867800	Med Ind Air:	False
OU:	01	Med GW:	True
Material ID:	510984	Med SW:	False
CAS No:		Med DW:	False
Material Family:	Petroleum	Med Sewer:	False
Quantity:	.00	Med Surf:	False
Units:	G	Med Subway:	False
Recovered:	.00	Med Utility:	False
Med Soil:	False	Oxygenate:	
Med Air:	False		
Material Code:	0009		
Material Name:	gasoline		

Spiller Information

Spiller Name:	LARRY GROHMAN
Spiller Company:	TRI-GRAPHICS
Spiller Address:	99 VIRGINIA PLACE
Spiller City:	BUFFALO
Spiller State:	NY
Spiller Zip:	14202-
Spiller Country:	001
Contact Name:	TOM HEWNER
Contact Phone:	(716) 856-3646
Contact Ext:	
Latitude:	42.899355907
Longitude:	-78.872810873

119	1 of1	SSW	0.45 / 2,396.51	635.87 / -8	SOIL 644 ELLICOT ST BUFFALO NY	NY SPILLS
-----	-------	-----	-----------------	-------------	--------------------------------	-----------

Spill No:	2104166	UST Trust:	False
Site ID:	622965	Spill Date:	08/02/2021 09:18:00 AM
DER Facility ID:	570342	Received Date:	08/02/2021 09:32:00 AM
CID:		CAC Date:	
Program Type:	ER	Insp Date:	
SWIS Code:	1502	Close Date:	08/02/2021 12:00:00 AM
Water Body:		Create Date:	08/02/2021 09:33:00 AM
Class:		Update Date:	08/02/2021 10:57:43 AM
Meets Std:	False	DEC Region:	9
Penalty:	False	Lead DEC:	FXGALLEG
REM Phase:	0	After Hours:	False
County:	Erie		
Contributing Factor:	Equipment Failure		
Reported by:	Other		
Referred to:			
Source:	Transformer		
Source File:	NYSDEC - Environmental Remediation Data Files - Spill Data		

Caller Remark:

"ONE QUART SPILLED CLEAN UP PENDING"

DEC Remark:

"8/2/21 This is a minor spill that has been cleaned up. Closed."

Map Key	Number of Records	Direction	Distance (mi/ft)	Elev/Diff (ft)	Site	DB
---------	-------------------	-----------	------------------	----------------	------	----

Material Information

OP Unit ID:	1370117	Med Ind Air:	False
OU:	01	Med GW:	False
Material ID:	2383122	Med SW:	False
CAS No:		Med DW:	False
Material Family:	Petroleum	Med Sewer:	False
Quantity:		Med Surf:	False
Units:		Med Subway:	False
Recovered:		Med Utility:	False
Med Soil:	True	Oxygenate:	
Med Air:	False		
Material Code:	0020A		
Material Name:	transformer oil		

Spiller Information

Spiller Name:	LISA
Spiller Company:	NATIONAL GRID
Spiller Address:	644 ELLICOT ST
Spiller City:	BUFFALO
Spiller State:	NY
Spiller Zip:	
Spiller Country:	999
Contact Name:	COURTNEY ALLEN
Contact Phone:	(716) 398-5307
Contact Ext:	
Latitude:	
Longitude:	

120	1 of 1	SE	0.46 / 2,429.00	625.93 / -18	CITY OF BUFFALO EQUIPMENT 63 ORANGE ST BUFFALO NY	NY SPILLS
---------------------	--------	----	--------------------	-----------------	---	-----------

Spill No:	2304790	UST Trust:	
Site ID:	656703	Spill Date:	09/05/2023 09:50:00 AM
DER Facility ID:	602325	Received Date:	09/05/2023 10:05:00 AM
CID:		CAC Date:	
Program Type:	ER	Insp Date:	
SWIS Code:	1502	Close Date:	10/23/2023 12:00:00 AM
Water Body:		Create Date:	09/05/2023 10:20:00 AM
Class:		Update Date:	10/23/2023 07:12:44 PM
Meets Std:	False	DEC Region:	9
Penalty:	False	Lead DEC:	FXGALLEG
REM Phase:	0	After Hours:	False
County:	Erie		
Contributing Factor:	Equipment Failure		
Reported by:	Fire Department		
Referred to:			
Source:	Institutional, Educational, Gov., Other		
Source File:	NYSDEC - Environmental Remediation Data Files - Spill Data		

Caller Remark:

"City of Buffalo Hi lift hydraulic line failed spilling 10 gallons of hydraulic fluid to the ground. Buffalo Fire on scene to clean up. No drains affected."

DEC Remark:

"9/5/23 FG spoke to Jerry Johnson with the City of Buffalo Fire Department. They are completing the cleanup and will call DPW to pick up hydraulic fluid on soil. 9/8/23 FG site inspection. Speedi dry had been picked up. FG spoke to Dale Maund, Streets Supervisor. He said they will be digging up the impacted soil and disposing of the material. The City of Buffalo bulks all their cleanup materials and disposes of it with Safety Kleen when they fill a container. 10/23/23 FG site inspection. Cleanup completed. City of Buffalo properly disposed of the cleanup material in their regular waste stream. No further work is required. The site is closed."

Map Key	Number of Records	Direction	Distance (mi/ft)	Elev/Diff (ft)	Site	DB
---------	----------------------	-----------	---------------------	-------------------	------	----

Material Information

OP Unit ID:	1403617	Med Ind Air:	False
OU:	01	Med GW:	False
Material ID:	2420520	Med SW:	False
CAS No:		Med DW:	False
Material Family:	Petroleum	Med Sewer:	False
Quantity:	10.00	Med Surf:	True
Units:	G	Med Subway:	False
Recovered:	.00	Med Utility:	False
Med Soil:	True	Oxygenate:	
Med Air:	False		
Material Code:	0010		
Material Name:	hydraulic oil		

Spill Data

Material Name:	hydraulic oil
Material Family:	Petroleum
Quantity:	10
Units:	Gallons
Recovered:	0

121	1 of 2	WSW	0.47 / 2,467.12	646.15 / 2	BENDERSON DEVELOPMENT 584 DELAWARE AVENUE BUFFALO NY	LST
---------------------	--------	-----	--------------------	---------------	--	-----

Spill No:	8808966	REM Phase:	0
Site ID:	272336	UST Trust:	True
DER Facility ID:	221660	Spill Date:	02/16/1989 01:00:00 PM
CID:		Rcvd Date:	02/16/1989 01:30:00 PM
Program Type:	ER	CAC Date:	11/10/1989 12:00:00 AM
SWIS Code:	1502	Insp Date:	11/10/1989 12:00:00 AM
Contribute Factor:	Tank Failure	Close Date:	11/10/1989 12:00:00 AM
Water Body:		Create Date:	11/10/1989 12:00:00 AM
Class:		Update Date:	12/07/1989 12:00:00 AM
Meets Std:	True	DEC Region:	9
Penalty:	False	Lead DEC:	LEARY
County:	Erie	After Hours:	False
Referred to:			
Reported by:	Fire Department		
Source:	Commercial/Industrial		
Source File:	NYSDEC - Environmental Remediation Data Files - Spill Data		

Caller Remark:

"FUMES DETECTED IN ELEVATOR SHAFT FROM LEAKING BENDERSON TANK"

Dec Remark:

"Prior to Sept, 2004 data translation this spill Lead_DEC Field was RNL 02/23/89: TANK TO BE TESTED BY OWNER, TANK OPERATED BY DEC R-9. 03/01/89: RNL SITE INSP. 03/01/89, FUMES NOTED ONLY IN SUMP PIT, FAN REMOVED, NO MONITORING WELLS. 03/09/89: RNL LETTER 03/03/89, REQUEST MW'S BY 03/07/89; RNL TELECON 03/08/89, NO ANSWER; RNL TELECON 03/09/89, NO ANSWER. 05/17/89: RNL CHECKED MW 04/05/89 AND 05/17/89, BOTH TIMES WELL WAS DRY, NO GASOLINE FUMES NOTED. 11/10/89: RNL CHECKED MW 08/15/89 AND 11/10/89, BOTH TIMES WELL WAS DRY, NO GASOLINE FUMES NOTED, CLOSEOUT SITE, NOTHING IN MW SINCE INSTALLATION. "

Material Information

OP Unit ID:	925281	Med in Air:	False
OU:	01	Med GW:	True
Material ID:	453722	Med SW:	False
CAS No:		Med DW:	False
Material Family:	Petroleum	Med Sewer:	False

Map Key	Number of Records	Direction	Distance (mi/ft)	Elev/Diff (ft)	Site	DB
Quantity:	.00				Med Surf:	False
Units:	G				Med Subway:	False
Recovered:	.00				Med Utility:	False
Med Soil:	False				Oxygenate:	
Med Air:	False					
Material Code:		0009				
Material Name:		gasoline				
<u>Spiller Information</u>						
Spiller Name:						
Spiller Company:		BENDERSON DEVELOP. CORP.				
Spiller Address:		570 DELAWARE AVENUE				
Spiller City:		BUFFALO				
Spiller State:		NY				
Spiller Zip:		14202				
Spiller Country:		001				
Contact Name:						
Contact Phone:						
Contact Ext:						
Latitude:		42.900251820				
Longitude:		-78.873808800				
121	2 of 2	WSW	0.47 / 2,467.12	646.15 / 2	VAULT #16-109 584 DELAWARE AVE BUFFALO NY	NY SPILLS
Spill No:	1606362				UST Trust:	False
Site ID:	532972				Spill Date:	09/27/2016 10:25:00 AM
DER Facility ID:	486948				Received Date:	09/27/2016 10:31:00 AM
CID:					CAC Date:	
Program Type:	ER				Insp Date:	
SWIS Code:	1502				Close Date:	09/27/2016 12:00:00 AM
Water Body:					Create Date:	09/27/2016 10:34:00 AM
Class:					Update Date:	09/27/2016 12:45:04 PM
Meets Std:	False				DEC Region:	9
Penalty:	False				Lead DEC:	FXGALLEG
REM Phase:	0				After Hours:	False
County:		Erie				
Contributing Factor:		Equipment Failure				
Reported by:		Other				
Referred to:						
Source:		Commercial/Industrial				
Source File:		NYSDEC - Environmental Remediation Data Files - Spill Data				
Caller Remark:						
"spill contained to vault area/clean up pending crew"						
DEC Remark:						
"9/27/92 SPILL TO VAULT WHICH IS SECONDARY CONTAINMENT. CLEANUP IS COMPLETE AND WILL BE PROPERLY DISPOSED. NO FURTHER WORK IS NECESSARY. CLOSED."						
<u>Material Information</u>						
OP Unit ID:	1281706				Med Ind Air:	False
OU:	01				Med GW:	False
Material ID:	2287011				Med SW:	False
CAS No:					Med DW:	False
Material Family:	Petroleum				Med Sewer:	False
Quantity:	5.00				Med Surf:	False
Units:	G				Med Subway:	False
Recovered:					Med Utility:	False
Med Soil:	False				Oxygenate:	

Map Key	Number of Records	Direction	Distance (mi/ft)	Elev/Diff (ft)	Site	DB
---------	-------------------	-----------	------------------	----------------	------	----

Med Air:	False	
Material Code:	0016A	
Material Name:	non PCB oil	

Spiller Information

Spiller Name:	
Spiller Company:	NAT GRID
Spiller Address:	
Spiller City:	
Spiller State:	NY
Spiller Zip:	
Spiller Country:	999
Contact Name:	LISA
Contact Phone:	(716) 479-5339
Contact Ext:	
Latitude:	
Longitude:	

122	1 of 1	ENE	0.47 / 2,477.83	639.38 / -5	BUFFALO INDUSTRIAL 300 NORTHAMPTON AVENUE BUFFALO NY	NY SPILLS
---------------------	--------	-----	--------------------	----------------	--	-----------

Spill No:	9513812	UST Trust:	False
Site ID:	310654	Spill Date:	01/01/1996 12:00:00 PM
DER Facility ID:	250755	Received Date:	01/27/1996 12:30:00 PM
CID:	233	CAC Date:	
Program Type:	ER	Insp Date:	01/27/1996 12:00:00 AM
SWIS Code:	1502	Close Date:	01/27/1996 12:00:00 AM
Water Body:		Create Date:	01/30/1996 12:00:00 AM
Class:	E6	Update Date:	02/15/1996 12:00:00 AM
Meets Std:	True	DEC Region:	9
Penalty:	False	Lead DEC:	RMCROSSE
REM Phase:	0	After Hours:	True
County:	Erie		
Contributing Factor:	Deliberate		
Reported by:	Citizen		
Referred to:			
Source:	Commercial/Industrial		
Source File:	NYSDEC - Environmental Remediation Data Files - Spill Data		

Caller Remark:

"deliberate dumping of laundry solutions to pavement faxed from region 9 "

DEC Remark:

"Prior to Sept, 2004 data translation this spill Lead_DEC Field was RMC 01/29/96 RMC/SITE COULD NOT LOCATE ANY DISCHARGE TO THE SURFACE OR EVIDENCE OF PAST DISCHARGE FROM FACILITY, SAC REFERED TO BUFFALO SEWER WHO HAS RESPONSIBILITY FOR SITE UNDER SEWER USE ORDINANCE, NO ACTION BY DEC REQUIRED, CLOSE OUT "

Material Information

OP Unit ID:	1024653	Med Ind Air:	False
OU:	01	Med GW:	False
Material ID:	357519	Med SW:	False
CAS No:		Med DW:	False
Material Family:	Other	Med Sewer:	False
Quantity:	.00	Med Surf:	False
Units:	G	Med Subway:	False
Recovered:	.00	Med Utility:	False
Med Soil:	True	Oxygenate:	
Med Air:	False		
Material Code:	1182A		
Material Name:	laundry soap		

Map Key	Number of Records	Direction	Distance (mi/ft)	Elev/Diff (ft)	Site	DB
---------	-------------------	-----------	------------------	----------------	------	----

Spiller Information

Spiller Name:
Spiller Company: NONE
Spiller Address:
Spiller City:
Spiller State: NY
Spiller Zip:
Spiller Country: 999
Contact Name:
Contact Phone:
Contact Ext:
Latitude: 42.907538000
Longitude: -78.855767000

123	1 of 1	WSW	0.47 / 2,477.93	650.13 / 6	FUMES IN HOUSE 51 IRVING STREET BUFFALO NY	NY SPILLS
---------------------	--------	-----	--------------------	---------------	--	-----------

Spill No:	8709670	UST Trust:	False
Site ID:	232837	Spill Date:	02/01/1988 12:00:00 PM
DER Facility ID:	191836	Received Date:	02/16/1988 02:45:00 PM
CID:		CAC Date:	10/20/1988 12:00:00 AM
Program Type:	ER	Insp Date:	10/20/1988 12:00:00 AM
SWIS Code:	1502	Close Date:	10/20/1988 12:00:00 AM
Water Body:		Create Date:	02/17/1988 12:00:00 AM
Class:		Update Date:	10/25/1988 12:00:00 AM
Meets Std:	True	DEC Region:	9
Penalty:	False	Lead DEC:	MXFRANKS
REM Phase:	0	After Hours:	False
County:	Erie		
Contributing Factor:	Unknown		
Reported by:	Other		
Referred to:			
Source:	Unknown		
Source File:	NYSDEC - Environmental Remediation Data Files - Spill Data		

Caller Remark:

"CONSTANTINE ARE THE OWNERS 884-1010, MCCARTEN IS FURNACE CONTRACTOR, FUMES WERE NOTED IN SEWER. NOTICED PROBLEM ONCE BEFORE IN THE FALL."

DEC Remark:

"Prior to Sept, 2004 data translation this spill Lead_DEC Field was MF 02/16/88: MF CHECKED ODOR BACK TO SEWER ON NORTH ST., UNABLE TO NOTICE ANY STORAGE TANKS IN AREA, WILL CHECK FUTHER 2/17/88. CHECKED WITH B.S.A. SEWER RUNS DOWN IRVING ST., PICKS UP A FEW LATERIALS ON NORTH. 02/17/88: MF OBTAINED MAP OF SEWERS, CHECKED MAN HOLES ON NORTH ST.(NO DEFINATE ODOR), B.S.A. CLEANED SEWERS ON IRVING ST. JOE JORDAN (BSA) SUSPECTS TRI-COLOR OR CLEANING FLUID. 02/19/88: MF MIKE MCCARTAN CALLED, HE NOTICED NY TELE WORKING IN MAN HOLE ON NORTH ST. PORTABLE HEATER WAS LEAKING F/O. ALSO INTAKE & EXHAUST FOR FURNACE WERE MOVED. 02/22/88: MF SITE VISIT/MIKE MCCARTEN, NO ODOR NOTICED AT 51 IRVING, TELECON NI-MO, THEY WERE WORKING PULLING CABLE ON IRVING, END OF JAN & FIRST 2 WEEKS IN FEB, THEY BROKE HYDRAULIC HOSE 1-22-88. 04/07/88: MF TELECON ALLEN INCORVAIA (GEN. MANAGER HOLIDAY INN) HE IS UNAWARE OF ANY PETROLEUM STORAGE TANKS AT THIS LOCATION. I TOLD HIM I WILL SEND HIM A LETTER TO THIS EFFECT. 04/13/88: MF VISIT/HOWARD JOHNSON'S (BOB CARON & JOHN TYCHINSKI). WE WERE UNABLE TO CONFIRM THE PRESENCE OF A UST AT THIS LOCATION. THEY WILL CONTINUE TO CHECK INTO THIS. 05/11/88: MF SITE VISIT, CHECKED SEWERS ON IRVING ST, DID NOT NOTICE ANY ODOR. TRIED TO VISIT 51 & 40 IRVING ST., NO LUCK, LEFT MESSAGE AT 51 IRVING TO CALL ME. 05/13/88: MF MIKE MCCARTAN TELECON, HE HASN'T NOTICED ANY ODOR PROBLEM SINCE THE MIDDLE OF FEBRUARY. 09/19/88: MF MARY BETH GANNON TELECON (WESTMINISTER CHURCH), SHE CLAIMED CHURCH WILL BE TESTING TANK, SHE SAID VENT LINE WAS BROKEN. ELMWOOD TANK TO DO THE WORK. 10/20/88: MF CHECKED SEWERS ON IRVING ST, NO SIGN OF PETROLEUM. NO FUTHER ACTION POSSIBLE. "

Material Information

OP Unit ID:	914714	Med Ind Air:	False
OU:	01	Med GW:	False
Material ID:	461462	Med SW:	False

Map Key	Number of Records	Direction	Distance (mi/ft)	Elev/Diff (ft)	Site	DB
<hr/>						
CAS No:				Med DW:	False	
Material Family:	Petroleum			Med Sewer:	True	
Quantity:	.00			Med Surf:	False	
Units:	G			Med Subway:	False	
Recovered:	.00			Med Utility:	False	
Med Soil:	False			Oxygenate:		
Med Air:	False					
Material Code:		0008				
Material Name:		diesel				
 <u>Spiller Information</u>						
Spiller Name:						
Spiller Company:		UNKNOWN				
Spiller Address:						
Spiller City:						
Spiller State:		NY				
Spiller Zip:						
Spiller Country:		999				
Contact Name:						
Contact Phone:						
Contact Ext:						
Latitude:		42.900835088				
Longitude:		-78.874973145				
<hr/>						
124	1 of 1	SSW	0.47 / 2,490.88	634.68 / -9	TRANSFORMER (PAD MOUNT) 641 ELLICOTT ST BUFFALO NY	NY SPILLS
Spill No:	1107814			UST Trust:	False	
Site ID:	455525			Spill Date:	09/20/2011 08:30:00 AM	
DER Facility ID:	410100			Received Date:	09/20/2011 10:28:00 AM	
CID:				CAC Date:		
Program Type:	ER			Insp Date:		
SWIS Code:	1502			Close Date:	09/20/2011 12:00:00 AM	
Water Body:				Create Date:	09/20/2011 10:31:00 AM	
Class:	D4			Update Date:	09/20/2011 11:02:30 AM	
Meets Std:	False			DEC Region:	9	
Penalty:	False			Lead DEC:	FXGALLEG	
REM Phase:	0			After Hours:	False	
County:		Erie				
Contributing Factor:		Equipment Failure				
Reported by:		Responsible Party				
Referred to:						
Source:		Private Dwelling				
Source File:		NYSDEC - Environmental Remediation Data Files - Spill Data				
 Caller Remark:						
"Spilled onto concrete pad. Cleanup pending per outage scheduling (could be 2 weeks)."						
 DEC Remark:						
"9/20/11 MINOR SPILL. CLOSED. ELECTRONIC FILE ONLY."						
 <u>Material Information</u>						
OP Unit ID:	1205673			Med Ind Air:	False	
OU:	01			Med GW:	False	
Material ID:	2202598			Med SW:	False	
CAS No:				Med DW:	False	
Material Family:	Petroleum			Med Sewer:	False	
Quantity:	1.00			Med Surf:	False	
Units:	G			Med Subway:	False	
Recovered:				Med Utility:	False	

Map Key	Number of Records	Direction	Distance (mi/ft)	Elev/Diff (ft)	Site	DB
---------	-------------------	-----------	------------------	----------------	------	----

Med Soil:	True				Oxygenate:	
Med Air:	False					
Material Code:		0016A				
Material Name:		non PCB oil				

Spiller Information

Spiller Name:	LISA MONTESANTO
Spiller Company:	NATIONAL GRID
Spiller Address:	641 ELLICOTT ST
Spiller City:	BUFFALO
Spiller State:	NY
Spiller Zip:	
Spiller Country:	999
Contact Name:	LISA MONTESANTO
Contact Phone:	(716) 479-5339
Contact Ext:	
Latitude:	42.896412907
Longitude:	-78.868435232

125	1 of 1	NNW	0.47 / 2,491.72	659.62 / 16	KLENK RESIDENCE 293 LINWOOD AVENUE BUFFALO NY	NY SPILLS
---------------------	--------	-----	--------------------	----------------	---	-----------

Spill No:	9975538	UST Trust:	False
Site ID:	314267	Spill Date:	11/19/1999 11:00:00 PM
DER Facility ID:	253403	Received Date:	11/22/1999 02:35:00 PM
CID:		CAC Date:	
Program Type:	ER	Insp Date:	
SWIS Code:	1502	Close Date:	10/20/2000 12:00:00 AM
Water Body:		Create Date:	11/22/1999 02:43:00 PM
Class:	D4	Update Date:	11/29/2000 12:00:00 AM
Meets Std:	True	DEC Region:	9
Penalty:	False	Lead DEC:	SORGI
REM Phase:	0	After Hours:	False
County:	Erie		
Contributing Factor:	Traffic Accident		
Reported by:	Affected Persons		
Referred to:			
Source:	Passenger Vehicle		
Source File:	NYSDEC - Environmental Remediation Data Files - Spill Data		

Caller Remark:

"CAR CRASHED THROUGH BACK YARD AND INTO CARS IN DRIVEWAY. ANTI-FREEZE AND MOTOR OIL IN YARD AND ON DRIVEWAY. COMPLAINANT CONCERNED ABOUT FATE OF HER PERENNIALS."

DEC Remark:

"Prior to Sept, 2004 data translation this spill Lead_DEC Field was MJS 11/22/99: MJS TELECON FROM CALLER. MJS ADVISED HER TO SCRAPE AWAY IMPACTED SOILS AND DISPOSED IN REGULAR WASTE STREAM. REIMBURSEMENT FOR DAMAGES SHOULD BE PURSUED THROUGH INSURANCE COMPANIES. 10/20/00: MJS REVIEW FILE. NO FURTHER ACTION REQUIRED. MJS CLOSE FILE."

Material Information

OP Unit ID:	1093887	Med Ind Air:	False
OU:	01	Med GW:	False
Material ID:	290062	Med SW:	False
CAS No:		Med DW:	False
Material Family:	Other	Med Sewer:	False
Quantity:	.00	Med Surf:	False
Units:	G	Med Subway:	False
Recovered:	.00	Med Utility:	False
Med Soil:	True	Oxygenate:	
Med Air:	False		

Map Key	Number of Records	Direction	Distance (mi/ft)	Elev/Diff (ft)	Site	DB
---------	-------------------	-----------	------------------	----------------	------	----

Material Code:	0043A
Material Name:	antifreeze
OP Unit ID:	1093887
OU:	01
Material ID:	290061
CAS No:	
Material Family:	Petroleum
Quantity:	.00
Units:	G
Recovered:	.00
Med Soil:	True
Med Air:	False
Material Code:	0022
Material Name:	waste oil/used oil

Med Ind Air:	False
Med GW:	False
Med SW:	False
Med DW:	False
Med Sewer:	False
Med Surf:	False
Med Subway:	False
Med Utility:	False
Oxygenate:	

Spiller Information

Spiller Name:	
Spiller Company:	UNKNOWN MOTORIST
Spiller Address:	
Spiller City:	
Spiller State:	NY
Spiller Zip:	
Spiller Country:	999
Contact Name:	PATRICIA KLENK
Contact Phone:	(716) 884-2649
Contact Ext:	
Latitude:	42.910338580
Longitude:	-78.868414960

126	1 of2	ENE	0.47 / 2,497.10	639.61 / -4	GAS COMPANY 153 EATON ST BUFFALO NY	NY SPILLS
---------------------	-------	------------	------------------------	--------------------	--	------------------

Spill No:	0800797	UST Trust:	
Site ID:	396611	Spill Date:	04/19/2008 12:00:00 PM
DER Facility ID:	331253	Received Date:	04/19/2008 01:14:00 PM
CID:	71	CAC Date:	
Program Type:	ER	Insp Date:	
SWIS Code:	1502	Close Date:	04/21/2008 12:00:00 AM
Water Body:		Create Date:	04/19/2008 01:27:00 PM
Class:	E6	Update Date:	04/23/2008 08:39:26 AM
Meets Std:	True	DEC Region:	9
Penalty:	False	Lead DEC:	jfoto
REM Phase:	0	After Hours:	True
County:	Erie		
Contributing Factor:	Unknown		
Reported by:	Citizen		
Referred to:	DIVISION OF AIR		
Source:	Unknown		
Source File:	NYSDEC - Environmental Remediation Data Files - Spill Data		

Caller Remark:

"ODOR IN AIR SINCE 2001 "

DEC Remark:

"no action required by spills. referred to the division of air. closed electronic file"

Material Information

OP Unit ID:	1153583	Med Ind Air:	False
OU:	01	Med GW:	False

Map Key	Number of Records	Direction	Distance (mi/ft)	Elev/Diff (ft)	Site	DB
Material ID:	2144350				Med SW:	False
CAS No:					Med DW:	False
Material Family:	Other				Med Sewer:	False
Quantity:					Med Surf:	False
Units:	G				Med Subway:	False
Recovered:	.00				Med Utility:	False
Med Soil:	False				Oxygenate:	
Med Air:	True					
Material Code:		0054A				
Material Name:		natural gas				

Spiller Information

Spiller Name:
Spiller Company: UNKNOWN
Spiller Address:
Spiller City:
Spiller State: NY
Spiller Zip:
Spiller Country: 999
Contact Name:
Contact Phone:
Contact Ext:
Latitude: 42.908111502
Longitude: -78.856606841

126	2 of2	ENE	0.47 / 2,497.10	639.61 / -4	PRIVATE RESIDENCE 153 EATON ST BUFFALO NY	NY SPILLS
---------------------	-------	-----	--------------------	----------------	---	-----------

Spill No:	0702174	UST Trust:	False
Site ID:	381846	Spill Date:	05/22/2007 12:00:00 PM
DER Facility ID:	331253	Received Date:	05/22/2007 08:57:00 PM
CID:	27	CAC Date:	
Program Type:	ER	Insp Date:	05/23/2007 12:00:00 AM
SWIS Code:	1502	Close Date:	05/24/2007 12:00:00 AM
Water Body:		Create Date:	05/23/2007 02:07:00 AM
Class:	E6	Update Date:	05/24/2007 09:15:19 AM
Meets Std:	True	DEC Region:	9
Penalty:	False	Lead DEC:	jfoto
REM Phase:	0	After Hours:	True
County:	Erie		
Contributing Factor:	Unknown		
Reported by:	Other		
Referred to:			
Source:	Unknown		
Source File:	NYSDEC - Environmental Remediation Data Files - Spill Data		

Caller Remark:

"Caller reports spill in in the street. No further information is known."

DEC Remark:

"05/23/07 JFO ON SITE NOA. THE HOUSE IS VACANT AND A LOT OF DEBRIS WAS PLACED AT THE CURB. THERE IS NO SPILL IN THE AREA. NO ACTION NECESSARY BY SPILLS. CLOSED"

Material Information

OP Unit ID:	1139271	Med Ind Air:	False
OU:	01	Med GW:	False
Material ID:	2129291	Med SW:	False
CAS No:		Med DW:	False
Material Family:	Petroleum	Med Sewer:	False
Quantity:		Med Surf:	False

Map Key	Number of Records	Direction	Distance (mi/ft)	Elev/Diff (ft)	Site	DB
Units:	G				Med Subway:	False
Recovered:	.00				Med Utility:	False
Med Soil:	True				Oxygenate:	
Med Air:	False					
Material Code:		0009				
Material Name:		gasoline				
<u>Spiller Information</u>						
Spiller Name:						
Spiller Company:		UNKNOWN				
Spiller Address:						
Spiller City:						
Spiller State:		NY				
Spiller Zip:						
Spiller Country:		999				
Contact Name:		MILLETE FOXWORTH				
Contact Phone:		(716) 881-3134				
Contact Ext:						
Latitude:		42.908111502				
Longitude:		-78.856606841				
127	1 of 1	SSE	0.48 / 2,517.92	622.89 / -21	NATIONAL FUEL GAS 73 MULBERRY STREET BUFFALO NY	NY SPILLS
Spill No:	9200310				UST Trust:	False
Site ID:	106887				Spill Date:	04/08/1992 01:50:00 PM
DER Facility ID:	94079				Received Date:	04/08/1992 02:23:00 PM
CID:					CAC Date:	04/08/1992 12:00:00 AM
Program Type:	ER				Insp Date:	
SWIS Code:	1502				Close Date:	04/08/1992 12:00:00 AM
Water Body:					Create Date:	04/08/1992 12:00:00 AM
Class:	D3				Update Date:	08/06/1992 12:00:00 AM
Meets Std:	True				DEC Region:	9
Penalty:	False				Lead DEC:	PRINGLE
REM Phase:	0				After Hours:	False
County:		Erie				
Contributing Factor:		Equipment Failure				
Reported by:		Responsible Party				
Referred to:						
Source:		Commercial/Industrial				
Source File:		NYSDEC - Environmental Remediation Data Files - Spill Data				
Caller Remark:						
"HYDRAULIC FLUID SPILLED FROM HOSE OF BACKHOE ONTO STREET."						
DEC Remark:						
"Prior to Sept, 2004 data translation this spill Lead_DEC Field was MNP 04/02/92: 4/2/92 MNP RECEIVED REPORT, RESP. PARTY CLEANING UP, NO FURTHER ACTION BY DEC NEEDED, COMPLETE. 09/29/95: This is additional information about material spilled from the translation of the old spill file: HYDRAULIC FLUID."						
<u>Material Information</u>						
OP Unit ID:	964276				Med Ind Air:	False
OU:	01				Med GW:	False
Material ID:	415117				Med SW:	False
CAS No:					Med DW:	False
Material Family:	Petroleum				Med Sewer:	False
Quantity:	3.00				Med Surf:	False
Units:	G				Med Subway:	False
Recovered:	3.00				Med Utility:	False
Med Soil:	True				Oxygenate:	

Map Key	Number of Records	Direction	Distance (mi/ft)	Elev/Diff (ft)	Site	DB
---------	-------------------	-----------	------------------	----------------	------	----

Med Air: False
Material Code: 0022
Material Name: waste oil/used oil

Spiller Information

Spiller Name:
Spiller Company: NATIONAL FUEL GAS
Spiller Address: LAYFAYETTE SQUARE
Spiller City: BUFFALO
Spiller State: NY
Spiller Zip:
Spiller Country: 001
Contact Name:
Contact Phone:
Contact Ext:
Latitude: 42.895301340
Longitude: -78.862587410

128	1 of 1	N	0.48 / 2,528.73	638.13 / -6	ABANDONED AUTO REPAIR 63 E. UTICA BUFFALO NY	LST
---------------------	--------	---	--------------------	----------------	--	-----

Spill No:	0175489	REM Phase:	0
Site ID:	308975	UST Trust:	False
DER Facility ID:	249523	Spill Date:	01/01/2002 12:00:00 PM
CID:		Rcvd Date:	01/29/2002 09:50:00 AM
Program Type:	ER	CAC Date:	
SWIS Code:	1502	Insp Date:	10/02/2002 12:00:00 AM
Contribute Factor:	Tank Failure	Close Date:	10/03/2002 12:00:00 AM
Water Body:		Create Date:	10/03/2002 12:00:00 AM
Class:	D3	Update Date:	10/03/2002 12:00:00 AM
Meets Std:	True	DEC Region:	9
Penalty:	False	Lead DEC:	JFOTTO
County:	Erie	After Hours:	False
Referred to:			
Reported by:	Local Agency		
Source:	Commercial/Industrial		
Source File:	NYSDEC - Environmental Remediation Data Files - Spill Data		

Caller Remark:

"WHILE DOING BUILDING INSPECTION, CITY OF BUFFALO INSPECTOR CAME ACROSS TWO OLD ABOVE-GROUND STORAGE TANKS (APPROX. 100 GAL.). ONE TANK APPEARED TO BE EMPTY AND THE OTHER APPEARED TO HAVE A SMALL QUANTITY OF LIQUID IN THE BOTTOM. MR. BANYI INDICATED THAT THERE WAS A PETROLEUM ODOR PRESENT. TO ACCESS PROPERTY AT 63 E. UTICA, TAKE DRIVEWAY FOR 47 E. UTICA (WHICH IS REPORTEDLY MR. OWENS, PROPERTY OWNER OF RECORD'S RESIDENCE) STRAIGHT BACK TO ABANDONED AUTO REPAIR AND TIRE SHOP. OUTSIDE OF THAT SHOP IS WHERE THE TANKS ARE LOCATED. "

Dec Remark:

"Prior to Sept, 2004 data translation this spill Lead_DEC Field was JFO 01/29/02 JFO ON SITE MET WITH MR LARRY OWENS. THERE ARE 2-275 GALLON ABOVE GROUND HEATING OIL TANKS IN HIS YARD. OVER THE YEARS A SLIGHT LEAK HAS ACCUMULATED AND STAINED THE CONCRETE. ONE TANK IS EMPTY, THE OTHER HAS A FEW GALLONS IN IT. I EXPLAINED TO MR OWENS THAT HE SHOULD EMPTY THE TANK TO PREVENT ANY MORE SPILLAGE. A SERVICE GARAGE THAT CHANGES OIL WILL ACCEPT 5 GALLONS A DAY. MR OWENS WILL CLEAN UP AROUND THE TANKS AND DISPOSE IN REGULAR WASTE STREAM. I WILL CHECK SITE IN 2 WEEKS. 02/14/02 JFO ON SITE MET WITH LARRY OWENS. HE HAS NOT BEEN ABLE TO CLEANUP THE AREA AROUND THE TANKS BECAUSE OF THE WEATHER (FROZEN GROUND) HE WILL CLEANUP AS SOON AS THE GROUND THAWS. I WILL CHECK BACK AGAIN WHEN I AM IN THE AREA. 10/02/02 JFO ON SITE, THE AREA HAS BEEN CLEANED UP. THERE APPEARS TO BE NO OIL IN THE TANKS. NO FURTHER ACTION REQUIRED. CLOSED"

Material Information

OP Unit ID:	853262	Med in Air:	False
OU:	01	Med GW:	False
Material ID:	524820	Med SW:	False
CAS No:		Med DW:	False
Material Family:	Petroleum	Med Sewer:	False

Map Key	Number of Records	Direction	Distance (mi/ft)	Elev/Diff (ft)	Site	DB
Quantity:	.00				Med Surf:	False
Units:	G				Med Subway:	False
Recovered:	.00				Med Utility:	False
Med Soil:	True				Oxygenate:	
Med Air:	False					
Material Code:		0066A				
Material Name:		unknown petroleum				

Spiller Information

Spiller Name: LARRY OWENS
Spiller Company: LARRY OWENS
Spiller Address: 47 E. UTICA
Spiller City: BUFFALO
Spiller State: NY
Spiller Zip: 14209-
Spiller Country: 001
Contact Name: LARRY OWENS
Contact Phone: (716) 885-2547
Contact Ext:
Latitude: 42.911161060
Longitude: -78.863530130

129	1 of 2	WSW	0.48 / 2,535.95	642.00 / -2	ALLENTOWN TRADING COMPANY 553 DELAWARE AVENUE BUFFALO NY	LST
---------------------	--------	-----	--------------------	----------------	---	-----

Spill No:	9306552	REM Phase:	0
Site ID:	128501	UST Trust:	True
DER Facility ID:	110861	Spill Date:	08/28/1993 01:30:00 PM
CID:		Rcvd Date:	08/28/1993 03:21:00 PM
Program Type:	ER	CAC Date:	
SWIS Code:	1502	Insp Date:	09/01/2007 12:00:00 AM
Contribute Factor:	Tank Test Failure	Close Date:	11/15/2007 12:00:00 AM
Water Body:		Create Date:	11/15/2007 12:00:00 AM
Class:	B3	Update Date:	11/15/2007 01:42:37 PM
Meets Std:	False	DEC Region:	9
Penalty:	False	Lead DEC:	RMCROSSE
County:	Erie	After Hours:	True
Referred to:			
Reported by:	Tank Tester		
Source:	Gasoline Station or other PBS Facility		
Source File:	NYSDEC - Environmental Remediation Data Files - Spill Data		

Caller Remark:

"TANK TEST FAILURE."

Dec Remark:

"Prior to Sept, 2004 data translation this spill Lead_DEC Field was RMC 09/03/93: RMC/LOUIS PUDDU/PHONE - PLAN TO RETEST AND/OR SELL. TANKS ARE ALL PUMPED OUT. RESPONSE LETTER DUE BY 10/30/93. 11/23/93: RMC/REMINDER LETTER SENT, RESPONSE DUE 12/15/93. 11/24/93: RMC/SECOND REMINDER LETTER SENT, RESPONSE DUE 1/4/94. 01/12/94: SAC/AL DIPALO/PHONE HE HAS CONTRACT TO PULL TANK BY 2/15/94. 02/22/94: RMC/SITE WORK NO YET BEGUN. 02/25/94: MF/SITE TANKS REMOVED,CONTAMINATION FOUND, REMEDIATION LETTER, RESPONSE DUE 04/29/94. 05/17/94: RMC/LETTER RESPONSE DUE 6/7/94. 05/24/94: RMC/FILE SAC TALKED WITH ANDY K. OF BUFFALO DRILLING WHO IS WORKING ON PROJECT, WORK DUE 6/30/94. 05/27/94: RMC/LETTER SAMPLE RESULTS DUE 7/15/94. 06/06/94: RMC/ANDY K. BUFFALO DRILLING, WELLS WII BE TESTED, RESULTS DUE 7/30/94. 07/18/94: RMC/ANDY K. BUFFALO DRILLING/PHONE WELLS WILL BE TESTED,IF EXCAVATION IS DONE SPILLS WILL BE NOTIFIED FOR INSPECTION, RESULTS DUE 8/30/94. 08/11/94: RMC/ANDY K. BUFFALO DRILLING/MEETING PRELIMINARY WELL RESULTS HIGH, ADVISED WILL REQUIRE WORK, WORK PLAN DUE 9/30/94. 10/12/94: RMC/ANDY K. BUFFALO DRILLING/PHONE WORK TO BEGIN WEEK OF OCTOBER 17, INSPECT 10/30/94. 12/12/94: RMC/ANDY K. BUFFALO DRILLING/PHONE WORK BEGUN BUT NOT YET COMPLETED, SAMPLING 1/1, 4/1, 7/1, 10/1 AS BUILTS DUE 1/30/95. 02/10/95: RMC/ANDY K. BUFFALO DRILLING/PHONE WORK BEGUN BUT NOT YET COMPLETED, SAMPLING 1/1, 4/1, 7/1, 10/1 AS BUILTS DUE 1/30/95REVISED TO 2/28/95. 03/22/95: RMC/ANDY K. BUFFALO DRILLING/PHONE WORK COMPLETED, DOCUMENTATION TO TO FOLLOW ASAP, DUE 3/30/95. 03/27/95: RMC/RECEIVED AS BUILTS AND QUATERLY ANALYSIS, NEXT ROUND DUE 6/30/95. 05/30/95: RMC/ANDY K. BUFFALO DRILLING/PHONE - RMC ADVISED THAT MW SAMPLE RESULTS INDICATE THAT LEVELS ARE INCREASING. TO MEET WITH OWNERS OF PROPERTY 6/2/95 AT DEC OFFICE. 05/31/95: RMC/RECEIVED QUATERLY ANALYSIS, EXCEEDANCES, NEXT ROUND DUE 8/30/95. 06/02/95: RMC/SAC/PUDDU/CARL ELLICOTT DEVELOPEMENT/BUFFALO DRILLING/MEETING WENT OVER SITE HISTORY AND OPTIONS,RP TO

Map Key	Number of Records	Direction	Distance (mi/ft)	Elev/Diff (ft)	Site	DB
					<p>SUBMIT LONG RANGE WORK PLAN FOR APPROVAL, DUE 6/30/95. 07/11/95: RMC/RECEIVED WORK PLAN, REVIEWED AND PROVIDED CHANGE REQUESTS TO BUFFALO DRILLING, REVISION DUE 8/30/95. 07/18/95: RMC/RECEIVED REVISED WORK PLAN, REVIEWED AND ACCEPTED, LETTER, SCHEDULE DUE 8/21/95. 08/17/95: RMC/RECEIVED SCHEDULE, OK, REINSPECT 9/15/95. 09/20/95: RMC/SITE SYSTEM NOT YET COMPLETE, REINSPECT 10/30/95. 11/06/95 RMC/ANDY K,BUFFALO DRILLING/PHONE SYSTEM UP AND RUNNING, QUATERLY SAMPLING TO BEGIN, ROUND DUE 12/30/95 01/19/96 RMC/FILE RECEIVED REPORT, OK, MAJOR EXCEEDANCES IN MWS PERSIST, NEXT ROUND DUE 4/30/96 05/10/96 RMC/FILE RECEIVED REPORT, MAJOR EXCEEDANCES CONTINUE, SYSTEM RUNNING, NEXT ROUND DUE 8/30/96 06/19/96 RMC/CARL PALADINO,852-8227/PHONE MR PALADINO WISHED TO EXLORE A VOL. CLEANUP OR REBCA AS HE CAN NOT GET FINANCING FOR DEVELOPEMENT COSTS OF SITE RMC TO CONFIR W/RNL AND PJB 07/3/96 RMC/PJB/ABBY SNYDER/CARL PALADINO/RICHARD SCHUECKLER/MEETING DISCUSSED CLEAN UP OBJECTIVES,CLOSURE AND LENDING INSTITUTION REQUIRMENTS, OPTIONS PRESENTED TO RP FOR REVIEW WITH LENDER, UPDATE 8/30/9 09/10/96 RMC/FILE RECEIVED SAMPLING REPORT, NO REAL IMPROVEMENT SEEN, NEXT ROUND DUE 12/30/96REVISED TO 1/31/97 03/12/97 RMC/FILE RECEIVED REPORT, EXCEEDANCE NOT DECREASING AS EXPECTED, RMC TO CAREFULLY REVIEW NEXT ROUND AS CURRENT TREATMENT MAY NOT BE ADEQATE, ROUND DUE 5/1/97 06/03/97 RMC/FILE LEFT MESSAGE FOR KUCSERIK TO CALL AS SAMPLE RESULTS OVERDUE, CALL DUE 6/10/97 06/06/97 RMC/ANDY K/PHONE WELLS TO BE SAMPLED TODAY, RESULTS DUE 7/15/97 08/18/97 RMC/FILE LETTER ON SAMPLING, RESPONSE DUE 9/12/97 08/25/97 RMC/FILE RECEIVED DISCHARGE SAMPLING, LETTER MW SAMPLING, REPORT DUE 10/30/97 09/02/97 RMC/FILE RECEIVE 6/97 AND7/97 MW SAMPLE RESULTS, VERY HIGH EXCEEDANCES, NEXT ROUND DUE 12/30/97 01/28/98 RMC/FILE RECEIVED REPORT, SIGNIFICANT EXCVEEDANCES CONTINUE, NEXT REPORT DUE 4/30/98 06/18/98 RMC/ANDY KUCSERIK/PHONE RECEIVED MW RESULTS HIGH EXCEEDANCES CONTINUE, RMC ADVISED THAT IF RESULTS DO NOT IMPROVE IN THE NEXT ROUND WE WILL REQUEST MORE AGRESSIVE REMEDIATION, NEXT ROUND DUE 10/30/98 11/12/98 RMC/FILE RECEIVED LETTER FROM BUFFALO DRILLING, RP PLANS FUTHER SITE INVESTIGATION, REPORT DUE 1/99 03/15/99 RMC/FILE LEFT MESSAGE FOR ANDY K. THAT REPORT OVERDUE, DUE 4/15/99 12/2/99 RMC/FILE NO RESPONSE FROM RECENT CALLS TO RP, LETTER, RESPONSE DUE 12/21/99 12/21/00 RMC/FILE RECVEIVED LETTER, LIMITED AMOUNT OF WORK WILL BE COMPLETED AND SUBMITTED FOR REVIEW BY 1/30/00 1/24/00 RMC/FILE RECEIVED FAX FORM BUFFALO DRILLING EXPOSURE ASSESSMENT IS BEING LOOKED AT AS A POTENTIAL, DUE 3/30/00 04/05/00 RMC/FILE LEFT MESSAGE FOR ANDY K. BUFFALO DRILLING REQUESTING REPORT. DUE 4/15 04/7/00 RMC/ANDY K./SITE NO WORK HAS BEEN AUTHORIZED BY RP, DISCUSSED POTENTIAL EXPOSURE ASSESSMENT, LEVELS ARE TOO HIGH, LETTER RESPONSE DUE 5/1 04/24/00 RMC/FILE RECEIVED LETTER FROM ELLICOTT DEVELOPMENT, WORKING ON ALTERNATIVE REMEDIATION PLAN, DUE 6/10 07/10/00 RMC/FILE NO PLAN SUBMITTED, LETTER, PLAN DUE 7/30 08/2/00 RMC/FILE RECEIVED LETTER FROM BUFFALO DRILLING, PLAN TO INSTALL ORC, REPORT DUE 10/30/00 12/01/00 RMC/ANDY K./PHONE RMC REQUESTED REPORT, NO WORK WAS DONE DUE TO EQUIPMENT BREAKDOWN, PROMISED WORK WILL START IN 30 DAYS, REPORT DUE 1/15/00 02/13/01 RMC/FILE NO WORK YET, NO REPORT, LEFT MESSAGE FOR ANDY K. TO CALL, DUE 2/20/01 3/14/02 RMC/PAUL MORETTA/PHONE. HE HEARD THAT NEXT DOOR NEIGHBOR HAS A SPILL PROBLEM, RMC SEARCHED RECORED FOUND NOTHING FROM INFORMATION GIVEN, THEY PLAN TO START O2 INJECTION, REPORT DUE 4/30/01 09/04/02 RMC/FILE. NOTHING RECEIVED, CONTACTED PAUL MORETTA. HE WILL SEND A LETTER WITHIN A WEEK ON THE SITE, DUE 9/15/02 09/20/02 RMC/FILE. RECEIVED LETTER REQUESTING INACTIVE. REVIEWED FILE. NO TOTAL SOILS ANALYSIS EVER DONE. GW RESULTS IN 200 PPM RANGE. REMEDIATION REQUIRED. LETTER. RESPONSE DUE 11/1/02 10/03/02 RMC/FILE. RMC TALKED TO PAUL MORETTA AND ANDY K. BUFFALO DRILLING, RMC ADVISED THAT CONTAMINATION WAS NOTED IN 1993 BY INSPECTORS DURING THE UST REMOVALS. RMC ALSO NOTED THAT GW IN THE AREA IS HIGHLY CONTAMINATED. UPDATE 11/1/02 12/04/02 RMC/FILE. RECEIVED REPORT AND LETTER FROM HSE REQUESTING CLOSURE. REPORT SHOWS SOIL BORINGS. NO BORING LOGS, NOTED PETROLEUM TYPE ODORS IN SOME OF THE BORINGS. ANALYTICAL PROVIVED MEETS TAGM TABLES. SITE REQUIRES FURTHER WORK DUE TO GW CONTAMINATION AND PETROLUEM TYPE ODORS IN SOIL. SEE FILE. LEFT MESSAGE FOR CRAIG SLATER TO CALL. 12/04/02 RMC/CRAIG SLATER/PHONE. WANTS TO REVIEW FILE NEXT MONDAY A 2PM. NOTIFIED KAB. UPDATE 12/30/02, REVISED TO 1/15/03 02/21/03 RMC/FILE. LEFT MESSAGE FOR CRAIG SLATER TO CALL. CALL DUE 3/1/03 02/24/03 RMC/FILE. RECEIVED AND RETURNED SLATERS MESSAGE. UPDATE 3/1/03 03/06/03 RMC/SAC/SLATER/KUCSERIK/MORETTA/MEETING. RP REQUESTED STATUS CHANGE. DEC ADVISED THAT LEVELS ARE TOO HIGH, RP TO DO ADDITIONAL SAMPLING. UPDATE 4/15/03 06/13/03 RMC/FILE. NO REPONSE FROM RP, LEFT MESSAGE FOR RPS CRAIG SLATER. UPDATE 6/30/03 06/13/03 RMC/CRAIG SLATER/PHONE. THEY ARE DOING SAMPLING, REPORT DUE 7/15/03 10/30/03 RMC/FILE. PRP IS NON RESPONSIVE TO REPEATED REQUESTS FOR WORK TO BE DONE ON THIS SITE FOR YEARS, LEGAL REFERRAL, UPDATE 03/01/2004 06/16/04 RMC/FILE. REFERRAL WENT TO LEGAL IN MARCH. NO WORD YET, UPDATE 9/1/04. 10/18/04 RMC/FILE. MESSAGE TO KING REQUESTING LEGAL UPDATE. SPILL ASSIGNED TO ANNETTE SANSONE. UPDATE 1/1/05. 05/14/05 RMC/FILE. RECEIVED COPY OF LETTER LEGAL SENT TO CRAIG SLATER. UPDATE 7/30/05. 05/31/05 RMC/DK/ANNETTE S/MEETING. PRP PROVIDED SAMPLING FROM 2003 WHICH SHOWS THAT LEVELS IN WELLS HAD DECREASED 10 TIMES SINCE LAST TESTS. TO SAMPLE TWO WELLS FOR NEXT THREE QUARTERS. AND MEET AGAIN. WE WILL LOOK INTO O2 UNIT. THEY WILL DO A FS. NEXT ROUND DUE 7/15/05. 06/02/05 RMC/FILE. RECEIVED EMAIL THAN A O2 UNIT MAY BE AVAILABLE IN REGION 5. PASSED ALONG INFORMATION TO CRAIG SLATER. 08/01/05 RMC/CRAIG SLATER/PHONE. RMC REMINDED OF REPORT DUE, DUE 8/30/05 08/30/05 RMC/FILE. NOTHING RECEIVED, REQUESTED ANNETTE S. FOLLOW UP WITH CRAIG SLATER. UPDATE 9/30/05. 10/03/05 RMC/FILE. NOTHING YET, ANNETTE SANSONE IS WORKING ON, UPDATE 10/30/05. 11/14/05 RMC/FILE. REVIEWED SAMPLE RESULTS, SIGNIFICANT EXCEEDANCES IN GW AT PROPERTY LINE IN MW14 100PPM AND GREATER EXCEEDANCES IN MW12 140PPM. DISCUSSED WITH DAN KING. REMEDIATION IS REQUIRED, CALLED CRAIG SLATER AND ADVISED NEED FOR REMEDIAITON, THEY ARE CONSIDERING SUB SURFACE REMEDIATION. RMC ADVISED THAT THIS WAS TRIED HERE AND IT DIDN'T WORK. RMC DRAFTED LETTER REQUESTING FURTHER ASSESSMENT AND RAP. UPDATE 12/22/05. 12/09/05 RMC/FILE. RECEIVED MESSAGE FROM DAN KING THAT THEY WOULD NOT BE READY BY 12/16/05. RMC CONTACTED CRAIG SLATER AND ANDY K. THAT THREE MORE WEEKS WOULD BE OK, RESPONSE DUE 1/22/06. 03/01/06 RMC/FILE. NOTHING RECEIVED. LEFT MESSAGE FOR CRAIG SLATER. CALL DUE 3/10/06. 03/02/06 RMC/CRAIG SLATER/PHONE. GETTING PRICES. PLAN DUE BY 4/1/06. 05/03/06 RMC/FILE. NOTHING RECEIVED. CALLED CRAIG SLATER, LEFT MESSAGE. BACK TO LEGAL IF NOTHING BY 5/15/06. 05/25/06 RMC/CRAIG SLATER/PHONE. CRAIG CALLED TO ADVISE THEY HAVE A WORK PLAN. WILL MEET ON SITE WITH THE CONTRACTOR NEXT WEEK. IF THE PLAN IS DEEMED FEASIBLE IT WILL BE SUBMITTED TO DEC WITHIN TWO WEEKS. DUE 6/15/06. 11/28/06 RMC/FILE. RMC INSPECTED SITE SEVERAL TIMES DURING EXCAVATION IN OCTOBER. EXCAVATED AN AREA 50 BY 30 BY 10 FEET DEEP. UP AGAINST THE ROAD AND SOUTH PROPERTY LINE. ALSO LIMITED BY BUILDING. RECEIVED EXCAVATION SOIL SAMPLE RESULTS. ALL MEET TAGM. RECEIVED DISPOSAL RECEIPTS FOR 590 TONS IMPACTED SOIL THAT WAS REMOVED. REVIEWED WITH SAC. NEED TO SAMPLE MW14 AGAIN. EMAILED CRAIG SLATER. UPDATE 1/30/07. 01/05/07 RMC/FILE. CRAIG SLATER AND SAC DISCUSSIONS. MW14 REQUIRES SAMPLING. DUE 2/28/07. 11/15/07 RMC/FILE. DKK AND RMC INSPECTED THE SITE IN 9/07. BAILED MW14. WELL HAD PETROLEUM ODOR. DKK REVIEWED THE FILE AND DETERMINED THAT REMOVAL OF ANY ADDITIONAL CONTAMINED SOILS NOT POSSIBLE. SITE TO BE MADE INACTIVE. LETTER. INACTIVE. "</p>	

Map Key	Number of Records	Direction	Distance (mi/ft)	Elev/Diff (ft)	Site	DB
---------	----------------------	-----------	---------------------	-------------------	------	----

Material Information

OP Unit ID:	984727	Med in Air:	False
OU:	01	Med GW:	True
Material ID:	573026	Med SW:	False
CAS No:	01634044	Med DW:	False
Material Family:	Hazardous Material	Med Sewer:	False
Quantity:		Med Surf:	False
Units:		Med Subway:	False
Recovered:		Med Utility:	False
Med Soil:	False	Oxygenate:	True
Med Air:	False		
Material Code:	1213A		
Material Name:	MTBE (methyl-tert-butyl ether)		

OP Unit ID:	984727	Med in Air:	False
OU:	01	Med GW:	True
Material ID:	396412	Med SW:	False
CAS No:		Med DW:	False
Material Family:	Petroleum	Med Sewer:	False
Quantity:	.00	Med Surf:	False
Units:	L	Med Subway:	False
Recovered:	.00	Med Utility:	False
Med Soil:	False	Oxygenate:	True
Med Air:	False		
Material Code:	0009		
Material Name:	gasoline		

Spiller Information

Spiller Name:	PAUL MORETTA/ JOE HANNON
Spiller Company:	ELLCOTT DEVELOPMENT CO.
Spiller Address:	210 ELLICOTT SQUARE BLDG
Spiller City:	BUFFALO
Spiller State:	NY
Spiller Zip:	14203-2545
Spiller Country:	001
Contact Name:	JOSEPH HANNON
Contact Phone:	(716) 854-0600
Contact Ext:	
Latitude:	42.899173540
Longitude:	-78.874010620

Tank Test Information

Spill Tank ID:	1541926	Source:	
Tank No:		Leak Rate:	.00
Tank Size:	0	Gross Fail:	
Material:	1213A	Modified by:	Spills
EPA UST:		Last Modified:	2004-10-01 04:00:45.140000000
UST:		Test Method:	00
Cause:			
Alt Test Method:	Unknown		

129	2 of2	WSW	0.48 / 2,535.95	642.00 / -2	BRADLEY SUNOCO 553 DELAWARE AVENUE BUFFALO NY	LST
---------------------	-------	-----	--------------------	----------------	---	-----

Spill No:	8902410	REM Phase:	0
Site ID:	128500	UST Trust:	True
DER Facility ID:	110861	Spill Date:	06/07/1989 06:00:00 PM
CID:		Rcvd Date:	06/08/1989 08:00:00 AM
Program Type:	ER	CAC Date:	08/01/1989 12:00:00 AM
SWIS Code:	1502	Insp Date:	07/11/1989 12:00:00 AM

Map Key	Number of Records	Direction	Distance (mi/ft)	Elev/Diff (ft)	Site	DB
---------	-------------------	-----------	------------------	----------------	------	----

Contribute Factor:	Tank Failure	Close Date:	08/01/1989 12:00:00 AM
Water Body:		Create Date:	08/01/1989 12:00:00 AM
Class:		Update Date:	09/07/1989 12:00:00 AM
Meets Std:	True	DEC Region:	9
Penalty:	False	Lead DEC:	ROSS
County:	Erie	After Hours:	True
Referred to:			
Reported by:	Other		
Source:	Gasoline Station or other PBS Facility		
Source File:	NYSDEC - Environmental Remediation Data Files - Spill Data		

Caller Remark:

"FUMES IN NEW PLACED MW'S"

Dec Remark:

"Prior to Sept, 2004 data translation this spill Lead_DEC Field was LQR 06/08/89: LQR AND MS ON SITE W/ SPILLER CONTRACTOR, MW'S CHECKED,FUMES FOUND. 07/11/89: LQR ON SITE W/ BUYER & CONTRACTOR, EXPLORATORY PITS BEING DUG. 07/11/89: LQR ON SITE W/ BUYER,CONTRACTOR & SELLER,TANK FOUND FURTHER INVESTIGATION NEEDED. 07/13/89: LQR TELCON W/ BUYER,LETTER SENT ON TANK PULL NO FURTHER ACTION NECESSARY. 08/01/89: BUYER RETESTED TANK 08/01/89 INCONCLUSIVE TEST,TO RETEST. 08/09/89: BUYER RETESTED TANK 08/01/89 TESTED TIGHT. "

Material Information

OP Unit ID:	928135	Med in Air:	False
OU:	01	Med GW:	True
Material ID:	450112	Med SW:	False
CAS No:		Med DW:	False
Material Family:	Petroleum	Med Sewer:	False
Quantity:	.00	Med Surf:	False
Units:	G	Med Subway:	False
Recovered:	.00	Med Utility:	False
Med Soil:	False	Oxygenate:	
Med Air:	False		
Material Code:	0009		
Material Name:	gasoline		

Spiller Information

Spiller Name:	
Spiller Company:	THE FIRST ELMWOOD MGT
Spiller Address:	5820 MAIN STREET
Spiller City:	WILLIAMSVILLE
Spiller State:	NY
Spiller Zip:	14221
Spiller Country:	001
Contact Name:	
Contact Phone:	
Contact Ext:	
Latitude:	42.899173540
Longitude:	-78.874010620

Tank Test Information

Spill Tank ID:	1535558	Source:	
Tank No:		Leak Rate:	.00
Tank Size:	0	Gross Fail:	
Material:	0009	Modified by:	Spills
EPA UST:		Last Modified:	2004-10-01 04:00:45.140000000
UST:		Test Method:	00
Cause:			
Alt Test Method:	Unknown		

Map Key	Number of Records	Direction	Distance (mi/ft)	Elev/Diff (ft)	Site	DB
130	1 of 1	S	0.48 / 2,548.87	620.99 / -23	RESIDENTIAL 838 MICHIGAN AVE BUFFALO NY	NY SPILLS

Spill No:	2302322	UST Trust:	False
Site ID:	653169	Spill Date:	06/22/2023 11:43:00 AM
DER Facility ID:	598961	Received Date:	06/22/2023 11:49:00 AM
CID:		CAC Date:	
Program Type:	ER	Insp Date:	
SWIS Code:	1502	Close Date:	06/22/2023 12:00:00 AM
Water Body:		Create Date:	06/22/2023 11:50:00 AM
Class:		Update Date:	06/22/2023 01:30:19 PM
Meets Std:	False	DEC Region:	9
Penalty:	False	Lead DEC:	FXGALLEG
REM Phase:	0	After Hours:	False
County:	Erie		
Contributing Factor:	Equipment Failure		
Reported by:	Other		
Referred to:			
Source:	Transformer		
Source File:	NYSDEC - Environmental Remediation Data Files - Spill Data		

Caller Remark:

"3 oz to soil under tranformer. clean up pending."

DEC Remark:

"6/22/23 This is a minor spill that has been cleaned up. No further work is required. The site is closed."

Material Information

OP Unit ID:	1400106	Med Ind Air:	False
OU:	01	Med GW:	False
Material ID:	2416581	Med SW:	False
CAS No:		Med DW:	False
Material Family:	Petroleum	Med Sewer:	False
Quantity:		Med Surf:	False
Units:		Med Subway:	False
Recovered:		Med Utility:	False
Med Soil:	True	Oxygenate:	
Med Air:	False		
Material Code:	2630		
Material Name:	mineral oil		

Spiller Information

Spiller Name:	BOB
Spiller Company:	NATIONAL GRID
Spiller Address:	838 MICHIGAN AVE
Spiller City:	BUFFALO
Spiller State:	NY
Spiller Zip:	
Spiller Country:	999
Contact Name:	BOB
Contact Phone:	(716) 359-3507
Contact Ext:	
Latitude:	
Longitude:	

131	1 of 2	WSW	0.49 / 2,574.02	643.01 / -1	SEWAGE BACKUP AT BUILDING 560 DELAWARE AVENUE BUFFALO NY	NY SPILLS
---------------------	--------	-----	--------------------	----------------	--	-----------

Spill No:	9702249	UST Trust:	False
------------------	---------	-------------------	-------

Map Key	Number of Records	Direction	Distance (mi/ft)	Elev/Diff (ft)	Site	DB
Site ID:	93165				Spill Date:	05/19/1997 12:00:00 PM
DER Facility ID:	83547				Received Date:	05/21/1997 12:25:00 PM
CID:	999				CAC Date:	
Program Type:	ER				Insp Date:	
SWIS Code:	1502				Close Date:	05/22/1997 12:00:00 AM
Water Body:					Create Date:	05/21/1997 12:00:00 AM
Class:	D5				Update Date:	05/30/1997 12:00:00 AM
Meets Std:	True				DEC Region:	9
Penalty:	False				Lead DEC:	SORGI
REM Phase:	0				After Hours:	False
County:		Erie				
Contributing Factor:		Other				
Reported by:		Citizen				
Referred to:						
Source:		Commercial/Industrial				
Source File:		NYSDEC - Environmental Remediation Data Files - Spill Data				

Caller Remark:

"SEWER BACKED UP TO DUE TO RAIN. RAW SEWAGE IN PARKING LOT"

DEC Remark:

"Prior to Sept, 2004 data translation this spill Lead_DEC Field was MJS 5/21/97 - 1240 HRS - MJS TELECON TO BSA. THEY WILL INSPECT. NO ACTION REQUIRED BY SPILLS UNIT. 5/22/97 - KAH UPDATED COMPUTER AND CLOSED FILE."

Material Information

OP Unit ID:	1044982	Med Ind Air:	False
OU:	01	Med GW:	False
Material ID:	335190	Med SW:	False
CAS No:		Med DW:	False
Material Family:	Other	Med Sewer:	False
Quantity:	.00	Med Surf:	False
Units:	G	Med Subway:	False
Recovered:	.00	Med Utility:	False
Med Soil:	True	Oxygenate:	
Med Air:	False		
Material Code:	0062A		
Material Name:	raw sewage		

Spiller Information

Spiller Name:	
Spiller Company:	BUFFALO SEWER AUTHORITY
Spiller Address:	FOOT OF WEST FERRY STREET
Spiller City:	BUFFALO
Spiller State:	NY
Spiller Zip:	14213-
Spiller Country:	001
Contact Name:	
Contact Phone:	
Contact Ext:	
Latitude:	42.899641570
Longitude:	-78.874015470

131	2 of 2	WSW	0.49 / 2,574.02	643.01 / -1	MANHOLE VAULT 9108 560 DELAWARE AVE BUFFALO NY	NY SPILLS
Spill No:	2306477	UST Trust:	False			
Site ID:	658479	Spill Date:	10/31/2023 07:45:00 AM			
DER Facility ID:	603974	Received Date:	10/31/2023 08:22:00 AM			
CID:		CAC Date:				
Program Type:	ER	Insp Date:				

Map Key	Number of Records	Direction	Distance (mi/ft)	Elev/Diff (ft)	Site	DB
SWIS Code:	1502			Close Date:	10/31/2023 12:00:00 AM	
Water Body:				Create Date:	10/31/2023 08:23:00 AM	
Class:				Update Date:	11/01/2023 02:56:30 PM	
Meets Std:	False			DEC Region:	9	
Penalty:	False			Lead DEC:	KXBLOOD	
REM Phase:	0			After Hours:	True	
County:		Erie				
Contributing Factor:		Equipment Failure				
Reported by:		Other				
Referred to:						
Source:		Institutional, Educational, Gov., Other				
Source File:		NYSDEC - Environmental Remediation Data Files - Spill Data				

Caller Remark:

"No resources affected. Cleanup is pending."

DEC Remark:

"10/31/23 KB called Lisa Montesano. Pieces of equipment had manufacturing defect, so being taken out of service. Interior fault and cracked bushing released small amount of FR3 (vegetable) oil that was contained in the vault. U.S. Ecology has completed clean up. No further action required, spill closed."

Material Information

OP Unit ID:	1405345	Med Ind Air:	False
OU:	01	Med GW:	False
Material ID:	2422570	Med SW:	False
CAS No:		Med DW:	False
Material Family:	Other	Med Sewer:	False
Quantity:	2.00	Med Surf:	False
Units:	G	Med Subway:	False
Recovered:		Med Utility:	False
Med Soil:	False	Oxygenate:	
Med Air:	False		
Material Code:	9999		
Material Name:	other - fr3		

Spiller Information

Spiller Name:	LISA MONTESANO
Spiller Company:	NATIONAL GRID
Spiller Address:	560 DELAWARE AVE
Spiller City:	BUFFALO
Spiller State:	NY
Spiller Zip:	
Spiller Country:	999
Contact Name:	LISA MONTESANO
Contact Phone:	(716) 479-5339
Contact Ext:	
Latitude:	
Longitude:	

132	1 of 1	NNW	0.49 / 2,574.79	659.62 / 16	NATIONAL GRID 301 LINWOOD AVE BUFFALO NY	NY SPILLS
Spill No:	0605499	UST Trust:	False			
Site ID:	368669	Spill Date:	08/10/2006 10:00:00 PM			
DER Facility ID:	318571	Received Date:	08/10/2006 10:41:00 PM			
CID:	64	CAC Date:				
Program Type:	ER	Insp Date:				
SWIS Code:	1502	Close Date:	08/11/2006 12:00:00 AM			
Water Body:		Create Date:	08/11/2006 02:08:00 AM			
Class:	D4	Update Date:	08/11/2006 12:21:06 PM			

Map Key	Number of Records	Direction	Distance (mi/ft)	Elev/Diff (ft)	Site	DB
Meets Std:	True				DEC Region:	9
Penalty:	False				Lead DEC:	RMCROSSE
REM Phase:	0				After Hours:	True
County:		Erie				
Contributing Factor:		Equipment Failure				
Reported by:		Responsible Party				
Referred to:						
Source:		Commercial/Industrial				
Source File:		NYSDEC - Environmental Remediation Data Files - Spill Data				

Caller Remark:

"1 Pint spilled. Clean up will be first thing in the morning. Non-PCB."

DEC Remark:

"08/11/06 RMC/FILE. MINOR SPILL NO ACTION REQUIRED, CLOSE OUT. NO PAPER FILE. "

Material Information

OP Unit ID:	1126536	Med Ind Air:	False
OU:	01	Med GW:	False
Material ID:	2116076	Med SW:	False
CAS No:		Med DW:	False
Material Family:	Petroleum	Med Sewer:	False
Quantity:	.00	Med Surf:	False
Units:	G	Med Subway:	False
Recovered:	.00	Med Utility:	False
Med Soil:	True	Oxygenate:	
Med Air:	False		
Material Code:	0020A		
Material Name:	transformer oil		

Spiller Information

Spiller Name:	
Spiller Company:	NATIONAL GRID
Spiller Address:	
Spiller City:	
Spiller State:	NY
Spiller Zip:	
Spiller Country:	999
Contact Name:	LISA FREDERICKS
Contact Phone:	(716) 479-5339
Contact Ext:	
Latitude:	42.910661509
Longitude:	-78.867666802

133	1 of 3	SSW	0.49 / 2,580.20	634.07 / -10	Former Trico Plant 628 Ellicott Street Buffalo NY 14203	BROWNFIELDS
---------------------	--------	-----	--------------------	-----------------	---	-------------

Site Code:	485846
HW Code:	C915281
Program:	BCP
Site Class:	C
Site Name:	Former Trico Plant
Site Address:	628 Ellicott Street
City:	Buffalo
Zip:	14203
County:	Erie
Region:	9
Town:	Buffalo (c)
Latitude:	42.895333333
Longitude:	-78.869666667

<i>Map Key</i>	<i>Number of Records</i>	<i>Direction</i>	<i>Distance (mi/ft)</i>	<i>Elev/Diff (ft)</i>	<i>Site</i>	<i>DB</i>
SWIS:		1502				
Acres:		2.110				
Record Added:		2013-08-15 13:32:00				
Record Update:		2023-11-21 11:18:00				
Updated by:		AECAPRIO				
Site Code (Web):		C915281				
Program Type (Web):		BCP				
Site Name (Web):		Former Trico Plant				
Site Class (Web):		C				
Address1 (Web):		628 Ellicott Street				
Address2 (Web):						
Locality (Web):		Buffalo				
Zip Code (Web):		14203				
County (Web):		Erie				
Longitude (Web):		-78.869666667				
Latitude (Web):		42.895333333				
Site Code (GIS):		C915281				
Site Name (GIS):		Former Trico Plant				
Program (GIS):		BCP				
Site Class (GIS):		C				
Address1 (GIS):		628 Ellicott Street				
Address2 (GIS):						
Locality (GIS):		Buffalo				
Zip Code (GIS):		14203				
County (GIS):		Erie				
Site Class Desc:		Complete: The classification used for sites where the Department has determined that remediation has been satisfactorily completed under a remedial program (i. e., State Superfund, Brownfield Cleanup Program, Environmental Restoration Program, Voluntary Cleanup Program, and RCRA Corrective Action Program). State Superfund (Registry) sites must have completed all active operation, maintenance, or monitoring requirements before they can be delisted and made class C. Non-registry sites may be made a class C after successful completion of all required construction or after a no further action remedy has been selected by the Department. These sites will be issued a Certificate of Completion (COC), but may still require ongoing maintenance and periodic certification of institutional/engineering controls (IC/ECs).				
Site Class Desc (Web):		Complete: The classification used for sites where the Department has determined that remediation has been satisfactorily completed under a remedial program (i. e., State Superfund, Brownfield Cleanup Program, Environmental Restoration Program, Voluntary Cleanup Program, and RCRA Corrective Action Program). State Superfund (Registry) sites must have completed all active operation, maintenance, or monitoring requirements before they can be delisted and made class C. Non-registry sites may be made a class C after successful completion of all required construction or after a no further action remedy has been selected by the Department. These sites will be issued a Certificate of Completion (COC), but may still require ongoing maintenance and periodic certification of institutional/engineering controls (IC/ECs).				
Assess DOH:		Measures are in place to address contact with residual groundwater and soil contaminants. As the site is currently vacant, no contact with contaminants in the concrete slab of the parking structure are expected. Volatile organic compounds in the contaminated groundwater or contaminated soil may move into the soil vapor (air spaces within the soil), which in turn may move into overlying buildings and affect the indoor air quality. This process, which is similar to the movement of radon gas from the subsurface into the indoor air of buildings, is referred to as soil vapor intrusion. While the building is unoccupied, no contact with site contaminants in indoor air is expected. However, a subslab depressurization systems (systems that ventilate/remove the air beneath the building) will be installed in onsite building prior to occupancy to prevent the indoor air quality from being affected by the contamination in soil vapor beneath the building.				
Description:		<p>Location: The Former Trico Plant site is an approximately 2.11-acre site, located in a densely developed urban area, at 628 Ellicott Street in the City of Buffalo, Erie County. The property is bounded by commercial and residential properties to the north, Ellicott Street and a parking lot to the east, Goodell Street and Eastman Machine Company to the south, and Washington Street and commercial and residential properties to the west. Site Features: The site consists of a complex of five industrial buildings, totaling 617,627 square feet, and a small portion of the former Burton Street. Current Zoning and Land Use: The site is zoned for commercial use and is currently being redeveloped. Past Use of the Site: The oldest of the five buildings was constructed in about 1890 as part of the Christian Weyand Brewery, which operated at the site until the enactment of prohibition. The building was purchased in 1920 by Trico Products Corporation for the manufacturing of windshield wipers for the automotive industry. The remaining buildings were constructed from 1920 to 1954. The Trico Products Corporation operated at the site until 1990. Operations included electroplating, smelting, die-casting, rubber extrusion, and metal fabrication. Site Geology and Hydrogeology: The site primarily consists of a building. Below the concrete building slab, there is a 2- to 3-inch layer of fill material consisting of black fine to coarse sand with ash. This is underlain with native soils which generally consist of alternating layers of reddish-brown sandy lean clays and sandy silts to depths of 40 feet below the building floor. The bedrock consists of Onondaga Formation which has an approximate thickness of 110 to 160 feet. The depth to groundwater below the building basement floor is approximately 1.65 feet. Regional groundwater flow is estimated west toward Lake Erie.</p>				
Assessment:		Remediation at the site is complete. Prior to remediation, the primary contaminants of concern were chlorinated volatile organic compounds (VOCs), including tetrachloroethene, trichloroethene, dichloroethenes, and vinyl chloride, PCBs, metals, including arsenic, barium, and mercury, and polycyclic				

Map Key	Number of Records	Direction	Distance (mi/ft)	Elev/Diff (ft)	Site	DB
---------	-------------------	-----------	------------------	----------------	------	----

aromatic hydrocarbons (PAHs) in soil. Remedial actions have successfully achieved soil cleanup objectives for restricted residential use. Residual contamination in soil is being managed under a Site Management Plan.

Materials Information

Waste Name: polycyclic aromatic hydrocarbons (PAHS), total
Waste Quantity: UNKNOWN
Waste Code:

Waste Name: dichloroethene (trans-1,2-)
Waste Quantity: UNKNOWN
Waste Code:

Waste Name: barium
Waste Quantity: UNKNOWN
Waste Code:

Waste Name: arsenic
Waste Quantity: UNKNOWN
Waste Code:

Waste Name: tetrachloroethene (PCE)
Waste Quantity: UNKNOWN
Waste Code:

Waste Name: trichloroethene (TCE)
Waste Quantity: UNKNOWN
Waste Code:

Waste Name: 1,2-dichloroethene
Waste Quantity: UNKNOWN
Waste Code:

Waste Name: mercury
Waste Quantity: UNKNOWN
Waste Code:

Waste Name: vinyl chloride
Waste Quantity: UNKNOWN
Waste Code:

Waste Name: dichloroethene (cis-1,2-)
Waste Quantity: UNKNOWN
Waste Code:

Waste Name: polychlorinated biphenyls (PCB)
Waste Quantity: UNKNOWN
Waste Code:

Owner Information

Owner Op: 06
Sub Type: P03
Owner Name: Mike McGuigan
Owner Company: 791 Washington Street, LLC
Owner Street:
Owner Street 2: 4 centre drive
Owner City: Orchard Park
Owner State: NY
Owner Zip: 14127
Country: United States of America

Owner Op: 01
Sub Type: E
Owner Name: Peter Krog, Sr.
Owner Company: 791 Washington Street, LLC

Map Key	Number of Records	Direction	Distance (mi/ft)	Elev/Diff (ft)	Site	DB
Owner Street:		4 Centre Drive				
Owner Street 2:						
Owner City:		Orchard Park				
Owner State:		NY				
Owner Zip:		14127				
Country:		United States of America				
Owner Op:		06				
Sub Type:		P03				
Owner Name:		Peter L. Krog, Sr.				
Owner Company:		847 Main Street, LLC				
Owner Street:		4 Centre Drive				
Owner Street 2:						
Owner City:		Orchard Park				
Owner State:		NY				
Owner Zip:		14127				
Country:		United States of America				
Owner Op:		19				
Sub Type:		NNN				
Owner Name:		Mary Jean Jakubowski				
Owner Company:		Buffalo and Erie County Public Library				
Owner Street:		1 Lafayette Square				
Owner Street 2:						
Owner City:		Buffalo				
Owner State:		NY				
Owner Zip:		14203				
Country:		United States of America				

HW Extra Information

Dump:	False	Record Added:	2013-08-15 14:21:00
Structure:	False	Record Updated:	2019-12-09 09:51:00
Lagoon:	False	Disposal Start:	
Landfill:	False	Disposal Terminate:	
Pond:	False	Latitude:	
Dell:		Longitude:	
Updated By:	JSWALIA		

Projects Information

Project Code:	05
Project Desc:	Remedial Action
Project Refer Name:	
End Date:	2019-12-26 00:00:00
End Status:	ACT
Operable Unit ID:	1235503
Operable Unit:	01
Operable Unit Desc:	Remedial Program
Code Name:	Remedial Action
Project Code:	25
Project Desc:	
Project Refer Name:	
End Date:	2019-12-26 00:00:00
End Status:	ACT
Operable Unit ID:	1346820
Operable Unit:	00
Operable Unit Desc:	Site Management Plan
Code Name:	Certificate of Completion
Project Code:	02
Project Desc:	Remedial Investigation
Project Refer Name:	
End Date:	2017-07-24 00:00:00
End Status:	ACT
Operable Unit ID:	1235503

Map Key	Number of Records	Direction	Distance (mi/ft)	Elev/Diff (ft)	Site	DB
Operable Unit:		01				
Operable Unit Desc:		Remedial Program				
Code Name:		Remedial Investigation				
<u>Environmental Remediation</u>						
Operable Unit:		00				
Contaminants:		arsenic, barium, dichloroethene (cis-1,2-), dichloroethene (trans-1,2-), mercury, polychlorinated biphenyls (PCB), polycyclic aromatic hydrocarbons (PAHS), total, tetrachloroethene (PCE), trichloroethene (TCE), vinyl chloride				
Operable Unit:		01				
Contaminants:		arsenic, barium, dichloroethene (cis-1,2-), dichloroethene (trans-1,2-), mercury, polychlorinated biphenyls (PCB), polycyclic aromatic hydrocarbons (PAHS), total, tetrachloroethene (PCE), trichloroethene (TCE), vinyl chloride				

133	2 of 3	SSW	0.49 / 2,580.20	634.07 / -10	Former Trico Plant 628 Ellicott Street Buffalo NY 14203	INST
Site Code:		485846				
HW Code:		C915281				
Control Type:		INST				
Program:		BCP				
Site Class:		C				
Site Name:		Former Trico Plant				
Site Address:		628 Ellicott Street				
City:		Buffalo				
Zip:		14203				
County:		Erie				
Region:		9				
Town:		Buffalo (c)				
Latitude:		42.895333333				
Longitude:		-78.869666667				
SWIS:		1502				
Acres:		2.110				
Record Added:		2013-08-15 13:32:00				
Record Updated:		2023-11-21 11:18:00				
Updated By:		AECAPRIO				
Site Code (Web):		C915281				
Program Type (Web):		BCP				
Site Class (Web):		C				
Site Name (Web):		Former Trico Plant				
Address1 (Web):		628 Ellicott Street				
Address2 (Web):						
Locality (Web):		Buffalo				
Zip Code (Web):		14203				
County (Web):		Erie				
Longitude (Web):		-78.869666667				
Latitude (Web):		42.895333333				
Site Code (GIS):		C915281				
Program (GIS):		BCP				
Site Class (GIS):		C				
Site Name (GIS):		Former Trico Plant				
Address 1 (GIS):		628 Ellicott Street				
Address 2 (GIS):						
Locality (GIS):		Buffalo				
Zip Code (GIS):		14203				
County (GIS):		Erie				
Latitude (GIS):						
Longitude (GIS):						
Site Class Desc:		Complete: The classification used for sites where the Department has determined that remediation has been satisfactorily completed under a remedial program (i. e., State Superfund, Brownfield Cleanup Program, Environmental Restoration Program, Voluntary Cleanup Program, and RCRA Corrective Action Program). State Superfund (Registry) sites must have completed all active operation, maintenance, or monitoring requirements before they can be delisted and made class C. Non-registry sites may be made a class C after successful completion of all required construction or after a no further action remedy has been selected by the Department. These sites will be issued a Certificate of Completion (COC), but may still require ongoing maintenance and periodic certification of institutional/engineering controls (IC/ECs).				

Map Key	Number of Records	Direction	Distance (mi/ft)	Elev/Diff (ft)	Site	DB
Site Class Desc (Web):		Complete: The classification used for sites where the Department has determined that remediation has been satisfactorily completed under a remedial program (i. e., State Superfund, Brownfield Cleanup Program, Environmental Restoration Program, Voluntary Cleanup Program, and RCRA Corrective Action Program). State Superfund (Registry) sites must have completed all active operation, maintenance, or monitoring requirements before they can be delisted and made class C. Non-registry sites may be made a class C after successful completion of all required construction or after a no further action remedy has been selected by the Department. These sites will be issued a Certificate of Completion (COC), but may still require ongoing maintenance and periodic certification of institutional/engineering controls (IC/ECs).				
Assess DOH:		Measures are in place to address contact with residual groundwater and soil contaminants. As the site is currently vacant, no contact with contaminants in the concrete slab of the parking structure are expected. Volatile organic compounds in the contaminated groundwater or contaminated soil may move into the soil vapor (air spaces within the soil), which in turn may move into overlying buildings and affect the indoor air quality. This process, which is similar to the movement of radon gas from the subsurface into the indoor air of buildings, is referred to as soil vapor intrusion. While the building is unoccupied, no contact with site contaminants in indoor air is expected. However, a subslab depressurization systems (systems that ventilate/remove the air beneath the building) will be installed in onsite building prior to occupancy to prevent the indoor air quality from being affected by the contamination in soil vapor beneath the building.				
Description:						
Location: The Former Trico Plant site is an approximately 2.11-acre site, located in a densely developed urban area, at 628 Ellicott Street in the City of Buffalo, Erie County. The property is bounded by commercial and residential properties to the north, Ellicott Street and a parking lot to the east, Goodell Street and Eastman Machine Company to the south, and Washington Street and commercial and residential properties to the west. Site Features: The site consists of a complex of five industrial buildings, totaling 617,627 square feet, and a small portion of the former Burton Street. Current Zoning and Land Use: The site is zoned for commercial use and is currently being redeveloped. Past Use of the Site: The oldest of the five buildings was constructed in about 1890 as part of the Christian Weyand Brewery, which operated at the site until the enactment of prohibition. The building was purchased in 1920 by Trico Products Corporation for the manufacturing of windshield wipers for the automotive industry. The remaining buildings were constructed from 1920 to 1954. The Trico Products Corporation operated at the site until 1990. Operations included electroplating, smelting, die-casting, rubber extrusion, and metal fabrication. Site Geology and Hydrogeology: The site primarily consists of a building. Below the concrete building slab, there is a 2- to 3-inch layer of fill material consisting of black fine to coarse sand with ash. This is underlain with native soils which generally consist of alternating layers of reddish-brown sandy lean clays and sandy silts to depths of 40 feet below the building floor. The bedrock consists of Onondaga Formation which has an approximate thickness of 110 to 160 feet. The depth to groundwater below the building basement floor is approximately 1.65 feet. Regional groundwater flow is estimated west toward Lake Erie.						
Assessment:						
Remediation at the site is complete. Prior to remediation, the primary contaminants of concern were chlorinated volatile organic compounds (VOCs), including tetrachloroethene, trichloroethene, dichloroethenes, and vinyl chloride, PCBs, metals, including arsenic, barium, and mercury, and polycyclic aromatic hydrocarbons (PAHs) in soil. Remedial actions have successfully achieved soil cleanup objectives for restricted residential use. Residual contamination in soil is being managed under a Site Management Plan.						
<u>Controls Information</u>						
Control Code:	32				Record Added Date:	2017-11-20 13:31:28.323000000
Control Name:	Site Management Plan				Record Updated Dt:	2022-04-08 14:13:49.540000000
Control Type:	INST				In Place Date:	2019-10-31 00:00:00
Updated By:	MEKUCZKA					
Control Code:	14				Record Added Date:	2017-11-20 13:31:28.323000000
Control Name:	Soil Management Plan				Record Updated Dt:	2022-04-08 14:13:49.540000000
Control Type:	INST				In Place Date:	2019-10-31 00:00:00
Updated By:	MEKUCZKA					
Control Code:	J				Record Added Date:	2017-11-20 13:31:28.323000000
Control Name:	Environmental Easement				Record Updated Dt:	2022-04-08 14:13:49.540000000
Control Type:	INST				In Place Date:	2019-10-31 00:00:00
Updated By:	MEKUCZKA					
Control Code:	25				Record Added Date:	2017-11-20 13:31:28.323000000
Control Name:	Landuse Restriction				Record Updated Dt:	2022-04-08 14:13:49.540000000
Control Type:	INST				In Place Date:	2019-10-31 00:00:00
Updated By:	MEKUCZKA					
Control Code:	31				Record Added Date:	2017-11-20 13:31:28.323000000
Control Name:	Monitoring Plan				Record Updated Dt:	2022-04-08 14:13:49.540000000
Control Type:	INST				In Place Date:	2019-10-31 00:00:00
Updated By:	MEKUCZKA					
Control Code:	34				Record Added Date:	2017-11-20 13:31:28.323000000

Map Key	Number of Records	Direction	Distance (mi/ft)	Elev/Diff (ft)	Site	DB
Control Name:	IC/EC Plan				Record Updated Dt:	2022-04-08 14:13:49.540000000
Control Type:	INST				In Place Date:	2019-10-31 00:00:00
Updated By:	MEKUCZKA					
Control Code:	33				Record Added Date:	2017-11-20 13:31:28.323000000
Control Name:	O&M Plan				Record Updated Dt:	2022-04-08 14:13:49.540000000
Control Type:	INST				In Place Date:	2019-10-31 00:00:00
Updated By:	MEKUCZKA					
Control Code:	08				Record Added Date:	2017-11-20 13:31:28.323000000
Control Name:	Ground Water Use Restriction				Record Updated Dt:	2022-04-08 14:13:49.540000000
Control Type:	INST				In Place Date:	2019-10-31 00:00:00
Updated By:	MEKUCZKA					

Materials Information

Waste Name:	polychlorinated biphenyls (PCB)
Waste Quantity:	UNKNOWN
Waste Code:	
Waste Name:	tetrachloroethene (PCE)
Waste Quantity:	UNKNOWN
Waste Code:	
Waste Name:	1,2-dichloroethene
Waste Quantity:	UNKNOWN
Waste Code:	
Waste Name:	trichloroethene (TCE)
Waste Quantity:	UNKNOWN
Waste Code:	
Waste Name:	dichloroethene (cis-1,2-)
Waste Quantity:	UNKNOWN
Waste Code:	
Waste Name:	polycyclic aromatic hydrocarbons (PAHS), total
Waste Quantity:	UNKNOWN
Waste Code:	
Waste Name:	barium
Waste Quantity:	UNKNOWN
Waste Code:	
Waste Name:	dichloroethene (trans-1,2-)
Waste Quantity:	UNKNOWN
Waste Code:	
Waste Name:	vinyl chloride
Waste Quantity:	UNKNOWN
Waste Code:	
Waste Name:	arsenic
Waste Quantity:	UNKNOWN
Waste Code:	
Waste Name:	mercury
Waste Quantity:	UNKNOWN
Waste Code:	

Owner Information

Owner Op:	06
Sub Type:	P03
Owner Name:	Mike McGuigan
Owner Company:	791 Washington Street, LLC
Owner Street:	

Map Key	Number of Records	Direction	Distance (mi/ft)	Elev/Diff (ft)	Site	DB
<hr/>						
Owner Street 2:		4 centre drive				
Owner City:		Orchard Park				
Owner State:		NY				
Owner Zip:		14127				
Country:		United States of America				
Owner Op:		01				
Sub Type:		E				
Owner Name:		Peter Krog, Sr.				
Owner Company:		791 Washington Street, LLC				
Owner Street:		4 Centre Drive				
Owner Street 2:						
Owner City:		Orchard Park				
Owner State:		NY				
Owner Zip:		14127				
Country:		United States of America				
Owner Op:		06				
Sub Type:		P03				
Owner Name:		Peter L. Krog, Sr.				
Owner Company:		847 Main Street, LLC				
Owner Street:		4 Centre Drive				
Owner Street 2:						
Owner City:		Orchard Park				
Owner State:		NY				
Owner Zip:		14127				
Country:		United States of America				
Owner Op:		19				
Sub Type:		NNN				
Owner Name:		Mary Jean Jakubowski				
Owner Company:		Buffalo and Erie County Public Library				
Owner Street:		1 Lafayette Square				
Owner Street 2:						
Owner City:		Buffalo				
Owner State:		NY				
Owner Zip:		14203				
Country:		United States of America				

HW Extra Information

Dump:	False	Dell:	
Structure:	False	Updated By:	JSWALIA
Lagoon:	False	Record Added:	2013-08-15 14:21:00
Landfill:	False	Record Updated:	2019-12-09 09:51:00
Pond:	False	Latitude:	
Disposal Start:		Longitude:	
Disposal Terminate:			

Projects Information

Project Code:	25
Project Desc:	
Project Refer Name:	
End Date:	2019-12-26 00:00:00
End Status:	ACT
Operable Unit ID:	1346820
Operable Unit:	00
Operable Unit Desc:	Site Management Plan
Code Name:	Certificate of Completion
Project Code:	02
Project Desc:	Remedial Investigation
Project Refer Name:	
End Date:	2017-07-24 00:00:00
End Status:	ACT
Operable Unit ID:	1235503

Map Key	Number of Records	Direction	Distance (mi/ft)	Elev/Diff (ft)	Site	DB
Operable Unit:		01				
Operable Unit Desc:		Remedial Program				
Code Name:		Remedial Investigation				
Project Code:		05				
Project Desc:		Remedial Action				
Project Refer Name:						
End Date:		2019-12-26 00:00:00				
End Status:		ACT				
Operable Unit ID:		1235503				
Operable Unit:		01				
Operable Unit Desc:		Remedial Program				
Code Name:		Remedial Action				
<u>Environmental Remediation</u>						
Operable Unit:		00				
Contaminants:		arsenic, barium, dichloroethene (cis-1,2-), dichloroethene (trans-1,2-), mercury, polychlorinated biphenyls (PCB), polycyclic aromatic hydrocarbons (PAHS), total, tetrachloroethene (PCE), trichloroethene (TCE), vinyl chloride				
Operable Unit:		01				
Contaminants:		arsenic, barium, dichloroethene (cis-1,2-), dichloroethene (trans-1,2-), mercury, polychlorinated biphenyls (PCB), polycyclic aromatic hydrocarbons (PAHS), total, tetrachloroethene (PCE), trichloroethene (TCE), vinyl chloride				

133	3 of 3	SSW	0.49 / 2,580.20	634.07 / -10	Former Trico Plant 628 Ellicott Street Buffalo NY 14203	ENG
Site Code:		485846				
HW Code:		C915281				
Control Type:		ENG				
Program:		BCP				
Site Class:		C				
Site Name:		Former Trico Plant				
Site Address:		628 Ellicott Street				
City:		Buffalo				
Zip:		14203				
County:		Erie				
Region:		9				
Town:		Buffalo (c)				
Latitude:		42.895333333				
Longitude:		-78.869666667				
SWIS:		1502				
Acres:		2.110				
Record Added:		2013-08-15 13:32:00				
Record Updated:		2023-11-21 11:18:00				
Updated By:		AECAPRIO				
Site Code (Web):		C915281				
Program Type (Web):		BCP				
Site Class (Web):		C				
Site Name (Web):		Former Trico Plant				
Address1 (Web):		628 Ellicott Street				
Address2 (Web):						
Locality (Web):		Buffalo				
Zip Code (Web):		14203				
County (Web):		Erie				
Longitude (Web):		-78.869666667				
Latitude (Web):		42.895333333				
Site Code (GIS):		C915281				
Program (GIS):		BCP				
Site Class (GIS):		C				
Site Name (GIS):		Former Trico Plant				
Address 1 (GIS):		628 Ellicott Street				
Address 2 (GIS):						
Locality (GIS):		Buffalo				
Zip Code (GIS):		14203				
County (GIS):		Erie				

Map Key	Number of Records	Direction	Distance (mi/ft)	Elev/Diff (ft)	Site	DB
---------	-------------------	-----------	------------------	----------------	------	----

Latitude (GIS):

Longitude (GIS):

Site Class Desc:

Complete: The classification used for sites where the Department has determined that remediation has been satisfactorily completed under a remedial program (i. e., State Superfund, Brownfield Cleanup Program, Environmental Restoration Program, Voluntary Cleanup Program, and RCRA Corrective Action Program). State Superfund (Registry) sites must have completed all active operation, maintenance, or monitoring requirements before they can be delisted and made class C. Non-registry sites may be made a class C after successful completion of all required construction or after a no further action remedy has been selected by the Department. These sites will be issued a Certificate of Completion (COC), but may still require ongoing maintenance and periodic certification of institutional/engineering controls (IC/ECs).

Site Class Desc (Web):

Complete: The classification used for sites where the Department has determined that remediation has been satisfactorily completed under a remedial program (i. e., State Superfund, Brownfield Cleanup Program, Environmental Restoration Program, Voluntary Cleanup Program, and RCRA Corrective Action Program). State Superfund (Registry) sites must have completed all active operation, maintenance, or monitoring requirements before they can be delisted and made class C. Non-registry sites may be made a class C after successful completion of all required construction or after a no further action remedy has been selected by the Department. These sites will be issued a Certificate of Completion (COC), but may still require ongoing maintenance and periodic certification of institutional/engineering controls (IC/ECs).

Assess DOH:

Measures are in place to address contact with residual groundwater and soil contaminants. As the site is currently vacant, no contact with contaminants in the concrete slab of the parking structure are expected. Volatile organic compounds in the contaminated groundwater or contaminated soil may move into the soil vapor (air spaces within the soil), which in turn may move into overlying buildings and affect the indoor air quality. This process, which is similar to the movement of radon gas from the subsurface into the indoor air of buildings, is referred to as soil vapor intrusion. While the building is unoccupied, no contact with site contaminants in indoor air is expected. However, a subslab depressurization systems (systems that ventilate/remove the air beneath the building) will be installed in onsite building prior to occupancy to prevent the indoor air quality from being affected by the contamination in soil vapor beneath the building.

Description:

Location: The Former Trico Plant site is an approximately 2.11-acre site, located in a densely developed urban area, at 628 Ellicott Street in the City of Buffalo, Erie County. The property is bounded by commercial and residential properties to the north, Ellicott Street and a parking lot to the east, Goodell Street and Eastman Machine Company to the south, and Washington Street and commercial and residential properties to the west. Site Features: The site consists of a complex of five industrial buildings, totaling 617,627 square feet, and a small portion of the former Burton Street. Current Zoning and Land Use: The site is zoned for commercial use and is currently being redeveloped. Past Use of the Site: The oldest of the five buildings was constructed in about 1890 as part of the Christian Weyand Brewery, which operated at the site until the enactment of prohibition. The building was purchased in 1920 by Trico Products Corporation for the manufacturing of windshield wipers for the automotive industry. The remaining buildings were constructed from 1920 to 1954. The Trico Products Corporation operated at the site until 1990. Operations included electroplating, smelting, die-casting, rubber extrusion, and metal fabrication. Site Geology and Hydrogeology: The site primarily consists of a building. Below the concrete building slab, there is a 2- to 3-inch layer of fill material consisting of black fine to coarse sand with ash. This is underlain with native soils which generally consist of alternating layers of reddish-brown sandy lean clays and sandy silts to depths of 40 feet below the building floor. The bedrock consists of Onondaga Formation which has an approximate thickness of 110 to 160 feet. The depth to groundwater below the building basement floor is approximately 1.65 feet. Regional groundwater flow is estimated west toward Lake Erie.

Assessment:

Remediation at the site is complete. Prior to remediation, the primary contaminants of concern were chlorinated volatile organic compounds (VOCs), including tetrachloroethene, trichloroethene, dichloroethenes, and vinyl chloride, PCBs, metals, including arsenic, barium, and mercury, and polycyclic aromatic hydrocarbons (PAHs) in soil. Remedial actions have successfully achieved soil cleanup objectives for restricted residential use. Residual contamination in soil is being managed under a Site Management Plan.

Controls Information

Control Code:	15	Record Added Date:	2017-11-20 13:31:28.323000000
Control Name:	Cover System	Record Updated Dt:	2022-04-08 14:13:49.540000000
Control Type:	ENG	In Place Date:	2019-10-31 00:00:00
Updated By:	MEKUCZKA		
Control Code:	13	Record Added Date:	2017-11-20 13:31:28.323000000
Control Name:	Vapor Mitigation	Record Updated Dt:	2022-04-08 14:13:49.540000000
Control Type:	ENG	In Place Date:	2019-10-31 00:00:00
Updated By:	MEKUCZKA		

Materials Information

Waste Name: trichloroethene (TCE)
Waste Quantity: UNKNOWN
Waste Code:

Map Key	Number of Records	Direction	Distance (mi/ft)	Elev/Diff (ft)	Site	DB
Waste Name:		1,2-dichloroethene				
Waste Quantity:		UNKNOWN				
Waste Code:						
Waste Name:		dichloroethene (trans-1,2-)				
Waste Quantity:		UNKNOWN				
Waste Code:						
Waste Name:		barium				
Waste Quantity:		UNKNOWN				
Waste Code:						
Waste Name:		mercury				
Waste Quantity:		UNKNOWN				
Waste Code:						
Waste Name:		vinyl chloride				
Waste Quantity:		UNKNOWN				
Waste Code:						
Waste Name:		tetrachloroethene (PCE)				
Waste Quantity:		UNKNOWN				
Waste Code:						
Waste Name:		polychlorinated biphenyls (PCB)				
Waste Quantity:		UNKNOWN				
Waste Code:						
Waste Name:		arsenic				
Waste Quantity:		UNKNOWN				
Waste Code:						
Waste Name:		polycyclic aromatic hydrocarbons (PAHS), total				
Waste Quantity:		UNKNOWN				
Waste Code:						
Waste Name:		dichloroethene (cis-1,2-)				
Waste Quantity:		UNKNOWN				
Waste Code:						

Owner Information

Owner Op:	19
Sub Type:	NNN
Owner Name:	Mary Jean Jakubowski
Owner Company:	Buffalo and Erie County Public Library
Owner Street:	1 Lafayette Square
Owner Street 2:	
Owner City:	Buffalo
Owner State:	NY
Owner Zip:	14203
Country:	United States of America
Owner Op:	01
Sub Type:	E
Owner Name:	Peter Krog, Sr.
Owner Company:	791 Washington Street, LLC
Owner Street:	4 Centre Drive
Owner Street 2:	
Owner City:	Orchard Park
Owner State:	NY
Owner Zip:	14127
Country:	United States of America
Owner Op:	06
Sub Type:	P03
Owner Name:	Mike McGuigan

Map Key	Number of Records	Direction	Distance (mi/ft)	Elev/Diff (ft)	Site	DB
Owner Company:		791 Washington Street, LLC				
Owner Street:						
Owner Street 2:		4 centre drive				
Owner City:		Orchard Park				
Owner State:		NY				
Owner Zip:		14127				
Country:		United States of America				
Owner Op:		06				
Sub Type:		P03				
Owner Name:		Peter L. Krog, Sr.				
Owner Company:		847 Main Street, LLC				
Owner Street:		4 Centre Drive				
Owner Street 2:						
Owner City:		Orchard Park				
Owner State:		NY				
Owner Zip:		14127				
Country:		United States of America				
<u>HW Extra Information</u>						
Dump:	False				Dell:	
Structure:	False				Updated By:	JSWALIA
Lagoon:	False				Record Added:	2013-08-15 14:21:00
Landfill:	False				Record Updated:	2019-12-09 09:51:00
Pond:	False				Latitude:	
Disposal Start:					Longitude:	
Disposal Terminate:						
<u>Projects Information</u>						
Project Code:	02					
Project Desc:	Remedial Investigation					
Project Refer Name:						
End Date:	2017-07-24 00:00:00					
End Status:	ACT					
Operable Unit ID:	1235503					
Operable Unit:	01					
Operable Unit Desc:	Remedial Program					
Code Name:	Remedial Investigation					
Project Code:	05					
Project Desc:	Remedial Action					
Project Refer Name:						
End Date:	2019-12-26 00:00:00					
End Status:	ACT					
Operable Unit ID:	1235503					
Operable Unit:	01					
Operable Unit Desc:	Remedial Program					
Code Name:	Remedial Action					
Project Code:	25					
Project Desc:						
Project Refer Name:						
End Date:	2019-12-26 00:00:00					
End Status:	ACT					
Operable Unit ID:	1346820					
Operable Unit:	00					
Operable Unit Desc:	Site Management Plan					
Code Name:	Certificate of Completion					
<u>Environmental Remediation</u>						
Operable Unit:	00					
Contaminants:	arsenic, barium, dichloroethene (cis-1,2-), dichloroethene (trans-1,2-), mercury, polychlorinated biphenyls (PCB), polycyclic aromatic hydrocarbons (PAHS), total, tetrachloroethene (PCE), trichloroethene (TCE), vinyl chloride					

Map Key	Number of Records	Direction	Distance (mi/ft)	Elev/Diff (ft)	Site	DB
Operable Unit:		01				
Contaminants:		arsenic, barium, dichloroethene (cis-1,2-), dichloroethene (trans-1,2-), mercury, polychlorinated biphenyls (PCB), polycyclic aromatic hydrocarbons (PAHS), total, tetrachloroethene (PCE), trichloroethene (TCE), vinyl chloride				

134	1 of 1	E	0.49 / 2,590.75	662.48 / 18	UNDERGROUND CABLE/MANHOLE 1056 1056 JEFFERSON AVE BUFFALO NY	NY SPILLS
---------------------	--------	---	--------------------	----------------	---	-----------

Spill No:	1305900	UST Trust:	False
Site ID:	486486	Spill Date:	09/04/2013 04:20:00 PM
DER Facility ID:	441600	Received Date:	09/04/2013 04:26:00 PM
CID:		CAC Date:	
Program Type:	ER	Insp Date:	
SWIS Code:	1502	Close Date:	09/05/2013 12:00:00 AM
Water Body:		Create Date:	09/04/2013 04:28:00 PM
Class:	D4	Update Date:	09/05/2013 10:16:17 AM
Meets Std:	False	DEC Region:	9
Penalty:	False	Lead DEC:	FXGALLEG
REM Phase:	0	After Hours:	False
County:	Erie		
Contributing Factor:	Equipment Failure		
Reported by:	Other		
Referred to:			
Source:	Commercial/Industrial		
Source File:	NYSDEC - Environmental Remediation Data Files - Spill Data		

Caller Remark:

"Non PCB oil leaked, apx .25 gallon contained in manhole. Clean up pending."

DEC Remark:

"9/5/13 MINOR SPILL -- CLOSED. ELECTRONIC FILE ONLY."

Material Information

OP Unit ID:	1236135	Med Ind Air:	False
OU:	01	Med GW:	False
Material ID:	2235476	Med SW:	False
CAS No:		Med DW:	False
Material Family:	Petroleum	Med Sewer:	False
Quantity:		Med Surf:	False
Units:		Med Subway:	False
Recovered:		Med Utility:	False
Med Soil:	False	Oxygenate:	
Med Air:	False		
Material Code:	2630		
Material Name:	mineral oil		

Spiller Information

Spiller Name:	
Spiller Company:	NAT GRID
Spiller Address:	
Spiller City:	
Spiller State:	NY
Spiller Zip:	
Spiller Country:	999
Contact Name:	LISA MONTESANO
Contact Phone:	7164795339
Contact Ext:	
Latitude:	42.903684193
Longitude:	-78.854051135

Map Key	Number of Records	Direction	Distance (mi/ft)	Elev/Diff (ft)	Site	DB
135	1 of 1	E	0.49 / 2,598.26	666.37 / 22	FORMER RESIDENCE 1022 JEFFERSON AVE BUFFALO NY	NY SPILLS

Spill No:	0175376	UST Trust:	False
Site ID:	261371	Spill Date:	10/01/2001 12:00:00 PM
DER Facility ID:	213459	Received Date:	10/16/2001 10:00:00 AM
CID:		CAC Date:	
Program Type:	ER	Insp Date:	10/17/2001 12:00:00 AM
SWIS Code:	1502	Close Date:	11/13/2001 12:00:00 AM
Water Body:		Create Date:	10/16/2001 10:04:00 AM
Class:	C3	Update Date:	11/26/2001 12:00:00 AM
Meets Std:	False	DEC Region:	9
Penalty:	False	Lead DEC:	JFOTTO
REM Phase:	0	After Hours:	False
County:	Erie		
Contributing Factor:	Equipment Failure		
Reported by:	Local Agency		
Referred to:			
Source:	Private Dwelling		
Source File:	NYSDEC - Environmental Remediation Data Files - Spill Data		

Caller Remark:

"CALLER STATES HE DISCOVERED A HEATING OIL TANK (275 GALLON) WHILE DEMOLISHING A HOUSE FOR THE CITY OF BUFFALO. BISON OIL HAS BEEN CALLED TO REMOVE ANY PRODUCT IN THE TANK."

DEC Remark:

"Prior to Sept, 2004 data translation this spill Lead_DEC Field was JFO 10/16/01 JFO SPOKE WITH CALLER. HE WILL CALL BACK AFTER BISON REMOVES THE PRODUCT AND HE UNCOVERS THE TANK. I EXPLAINED TO HIM HE MUST SAMPLE THE EXCAVATION. 10/17/01 JFO CALL FROM JASON HIBBARD. BISON WASTE OIL PUMPED OUT THE TANK AND REMOVED APPROX 25 GALLONS OF PRODUCT. JASON WILL REMOVE THE TANK AND PLACE ANY CONTAM SOIL ON PLASTIC AND COVER. I WILL INSPECT THE PIT AT NOON TODAY. JFO ON SITE MET WITH JASON H. THERE IS NO SPILLAGE. THE PIT LOOKS GOOD NO ODOR OR DISCOLORATION TO THE SOIL. A SAMPLE WILL BE COLLECTED FROM THE BOTTOM OF THE EXCAVATION ONLY. THEY WILL ANALYZE FOR 8021 AND 8270 STARS. THERE ARE 3 LARGE CYLINDERS AND 2 GRILL SIZE PROPANE TANKS ON SITE. (1-OXYGEN AND 2 POSSIBLE ACETYLENE). JASON H WILL CONTACT MODERN FOR DISPOSAL. 11/13/01 JFO REC'D DISPOSAL RECEIPTS FOR THE CYLINDERS, TANK AND OIL THAT WAS PUMPED FROM THE TANK. ALSO REC'D THE ANALYTICAL INDICATING THIS SITE WILL BE INACTIVE. BASE NEUTRALS ARE SLIGHTLY ABOVE STARS AND BENZO[A] PYRENE SLIGHTLY EXCEEDS TAGMS. NO FURTHER ACTION REQUIRED AT THIS TIME. SENT INACTIVE LETTER. CLOSED"

Material Information

OP Unit ID:	850740	Med Ind Air:	False
OU:	01	Med GW:	False
Material ID:	524699	Med SW:	False
CAS No:		Med DW:	False
Material Family:	Petroleum	Med Sewer:	False
Quantity:	.00	Med Surf:	False
Units:	G	Med Subway:	False
Recovered:	.00	Med Utility:	False
Med Soil:	True	Oxygenate:	
Med Air:	False		
Material Code:	0002A		
Material Name:	#4 fuel oil		

Spiller Information

Spiller Name:	DON GRZEBIELUCHA
Spiller Company:	CITY OF BUFFALO
Spiller Address:	304 CITY HALL
Spiller City:	BUFFALO
Spiller State:	NY
Spiller Zip:	14202-
Spiller Country:	001

Map Key	Number of Records	Direction	Distance (mi/ft)	Elev/Diff (ft)	Site	DB
Contact Name:		JASON				
Contact Phone:		(716) 628-6971				
Contact Ext:						
Latitude:		42.902880960				
Longitude:		-78.854096210				

136	1 of 1	NW	0.49 / 2,605.00	659.63 / 16	PAVEMENT 13 HODGE AVE BUFFALO NY	NY SPILLS
---------------------	--------	----	--------------------	----------------	--	-----------

Spill No:	1903061	UST Trust:	False
Site ID:	591009	Spill Date:	06/25/2019 10:00:00 AM
DER Facility ID:	541189	Received Date:	06/25/2019 10:43:00 AM
CID:		CAC Date:	
Program Type:	ER	Insp Date:	
SWIS Code:	1502	Close Date:	06/25/2019 12:00:00 AM
Water Body:		Create Date:	06/25/2019 10:44:00 AM
Class:		Update Date:	06/25/2019 10:52:24 AM
Meets Std:	False	DEC Region:	9
Penalty:	False	Lead DEC:	TDJOHNSO
REM Phase:	0	After Hours:	False
County:	Erie		
Contributing Factor:	Equipment Failure		
Reported by:	Other		
Referred to:			
Source:	Commercial/Industrial		
Source File:	NYSDEC - Environmental Remediation Data Files - Spill Data		

Caller Remark:

"line break clean up is pending"

DEC Remark:

"06/25/19 TDJ MINOR HYDRAULIC SPILL CLEANED BY NATIONAL GRID NO FURTHER ACTION FILE CLOSED TO ELECTRONIC ONLY"

Material Information

OP Unit ID:	1338634	Med Ind Air:	False
OU:	01	Med GW:	False
Material ID:	2348138	Med SW:	False
CAS No:		Med DW:	False
Material Family:	Petroleum	Med Sewer:	False
Quantity:	1.00	Med Surf:	False
Units:	G	Med Subway:	False
Recovered:		Med Utility:	False
Med Soil:	False	Oxygenate:	
Med Air:	False		
Material Code:	0010		
Material Name:	hydraulic oil		

Spiller Information

Spiller Name:	JAVONE GIFT
Spiller Company:	NATIONAL GRID
Spiller Address:	13 HODGE AVE
Spiller City:	BUFFALO
Spiller State:	NY
Spiller Zip:	
Spiller Country:	999
Contact Name:	JAVONE GIFT
Contact Phone:	(716) 398-5308
Contact Ext:	
Latitude:	
Longitude:	

Map Key	Number of Records	Direction	Distance (mi/ft)	Elev/Diff (ft)	Site	DB
137	1 of 1	E	0.49 / 2,609.86	666.26 / 22	G&J AUTOMOTIVE 1049 JEFFERSON BUFFALO NY	NY SPILLS

Spill No:	0904802	UST Trust:	
Site ID:	417010	Spill Date:	07/24/2009 12:00:00 PM
DER Facility ID:	366076	Received Date:	07/24/2009 12:00:00 PM
CID:		CAC Date:	12/15/2009 12:00:00 AM
Program Type:	ER	Insp Date:	
SWIS Code:	1502	Close Date:	12/15/2009 12:00:00 AM
Water Body:		Create Date:	07/24/2009 02:14:00 PM
Class:	C1	Update Date:	12/15/2009 11:24:46 AM
Meets Std:	False	DEC Region:	9
Penalty:	False	Lead DEC:	DKKING
REM Phase:	0	After Hours:	False
County:	Erie		
Contributing Factor:	Other		
Reported by:	DEC		
Referred to:			
Source:	Commercial/Industrial		
Source File:	NYSDEC - Environmental Remediation Data Files - Spill Data		

Caller Remark:

"Former commercial facility with existing USTs and suspected subsurface spill(s). Facility has been listed as a potential Federal LUST Stimulus project requiring site investigation / remediation."

DEC Remark:

"12/16/09: DKK/FILE - THE SITE WAS FOUND NOT TO BE ELIGIBLE FOR FEDERAL STIMULUS PROGRAM DUE TO MUNICIPAL OWNERSHIP. AS SUCH THIS SPILL, OPENED IN ANTICIPATION OF A STIMULUS PROJECT, IS NOW CLOSED . THE SITE WILL BE RETAINED IN THE PBS TRACKING PROGRAM PENDING FUTURE OPPORTUNITIES FOR SITE INVESTIGATION."

Material Information

OP Unit ID:	1173268	Med Ind Air:	False
OU:	01	Med GW:	False
Material ID:	2165163	Med SW:	False
CAS No:		Med DW:	False
Material Family:	Petroleum	Med Sewer:	False
Quantity:		Med Surf:	False
Units:		Med Subway:	False
Recovered:		Med Utility:	False
Med Soil:	True	Oxygenate:	
Med Air:	False		
Material Code:	0066A		
Material Name:	unknown petroleum		

Spiller Information

Spiller Name:
Spiller Company:
Spiller Address:
Spiller City:
Spiller State:
Spiller Zip:
Spiller Country:
Contact Name:
Contact Phone:
Contact Ext:
Latitude: 42.903396000
Longitude: -78.853950000

Map Key	Number of Records	Direction	Distance (mi/ft)	Elev/Diff (ft)	Site	DB
138	1 of 2	E	0.50 / 2,615.09	659.28 / 15	BUFFALO BOARD OF EDUCATIO 1095 JEFFERSON AT BEST BUFFALO NY	LST

Spill No:	9408233	REM Phase:	0
Site ID:	279603	UST Trust:	False
DER Facility ID:	227051	Spill Date:	09/19/1994 01:00:00 PM
CID:		Rcvd Date:	09/20/1994 12:50:00 PM
Program Type:	ER	CAC Date:	
SWIS Code:	1502	Insp Date:	01/01/1996 12:00:00 AM
Contribute Factor:	Tank Failure	Close Date:	04/25/1996 12:00:00 AM
Water Body:		Create Date:	04/25/1996 12:00:00 AM
Class:	B3	Update Date:	03/21/2002 12:00:00 AM
Meets Std:	False	DEC Region:	9
Penalty:	False	Lead DEC:	RMCROSSE
County:	Erie	After Hours:	False
Referred to:			
Reported by:	Other		
Source:	Institutional, Educational, Gov., Other		
Source File:	NYSDEC - Environmental Remediation Data Files - Spill Data		

Caller Remark:

"FOUND TWO UNREGISTERED USTS. PLAN TO REMOVE, 1K AND 4K"

Dec Remark:

"Prior to Sept, 2004 data translation this spill Lead_DEC Field was RMC 09/20/94: RMC/CARMON COSTA/PHONE RP PLANS REMOVAL, SCHEDULE DUE 10/30/94. 10/07/94: RMC/CARMON COSTA/SITE THREE TANKS PREVIOUSLY FILLED W/CONCRETE, SOIL AROUND TANKS VERY ODOROUS. NEW TANK PIT CUT NEXT TO AND SOIL TAKEN OFF SITE,RMC ASKED FOR TEST PITS AND LOCATION OF SOIL TAKEN OFF S. 10/19/94: RMC/CARMON COSTA/SITE THREE TANKS PREVIOUSLY FILLED W/CONCRETE, REMOVED AND 120 PLUS YARDS CONATAMINATED SOIL, TESTING AND DISPOSAL DUE 12/15/94. 11/07/94: RMC/CARMON COSTA/PHONE TANK PIT SAMPLE RESULTS HIGH, TO INSTALL MONITORING WELL TO LOOK AT GW, RESULTS DUE 1/1/95. 11/15/94: RMC/RECEIVED DISPOSAL RECEIPTS, OK, TO INSTALL MONITORING WELL TO LOOK AT GW, RESULTS DUE 1/1/95. 01/30/95: RMC/BAKER/PHONE WORK NOT DONE, LETTET, SIT ASSESMENT DUE 4/7/95. 03/20/95: RMC/FILE RECEIVED AND RESPONDED TO LETTER FROM BAKER, SITE ASSESMENT DUE 5/15/95. 03/29/95: RMC/BAKER/PHONE RP WANTS INACTIVE, RMC ADVISED THAT NOT POSSIBLE W/ CONTAMINATE LEVELS IN EXCAVATION W/OUT KNOWING EXTENT OF CONTAM.RP WANTS TO APPEAL.RMC GAVE PJB'S NUMBER,RMC ADVISED SAC. 04/19/95: RMC/PJB/BAKER/PHONE RP WENT OVER NEED FOR ASSESSMENT W/PJB, TO MEET ON SITE 4/25/95 AT 1030. 04/25/95: RMC//BAKER/SITE WENT OVER WELL PLACEMENT AND SAMPLING REQUIREMENTS, RESULTS DUE 6/30/95. 06/01/95: RMC/ZINK,EPS/PHONE EPS INSTALLED WELL TO SAMPLE NEXT WEEK, ODORS ENCOUNTERED AT 15 FEET AND DEEPER, RESULTS DUE 7/1/95. 07/13/95: RMC/FILE RECEIVED RESULTS, SEVERAL EXCEEDANCES, RESAMPLE LETTER, RESULTS DUE 10/30/95. 08/31/95: RMC/BAKER/PHONE RP PLANS TO PUMP INTO BSA FOR SEVERAL WEEKS AND RESAMPLE, RMC ADVISED TO OBTAIN APPROVAL FROM BSA, RESULTS DUE 11/30/95. 12/26/95 RMC/FILE RECEIVED EPS APPLICATION TO DISCHARGE TO BSA, EXPECT ADDITIONAL MW RESULTS 2/28/96 01/96 RMC/EPS/SITE SYSTEM INSTALLED, OPERATION HAMPERED BY COLD WEATHER, NEXT ROUND DUE 3/30/96 03/12/96 RMC/DAVE ELLSWORTH/PHONE RNL/MEETING RESULTS AFTER PUMPING WITH IN INACTIVE STATUS, TO TAKE ANOTHER ROUND OF ANALYSIS TO CONFIRM IN MONTH, RESULTS DUE 4/30/96 04/25/96 RMC/FILE RECEIVED TWO ROUNDS WELL SAMPLING, DURING AND AFTER PUMPING, MINOR EXCEEDANCES, INACTIVE PER RNL. "

Material Information

OP Unit ID:	1005832	Med in Air:	False
OU:	01	Med GW:	False
Material ID:	377676	Med SW:	False
CAS No:		Med DW:	False
Material Family:	Other	Med Sewer:	False
Quantity:	.00	Med Surf:	False
Units:	G	Med Subway:	False
Recovered:	.00	Med Utility:	False
Med Soil:	True	Oxygenate:	
Med Air:	False		
Material Code:	0064A		
Material Name:	unknown material		

Spiller Information

Spiller Name:	DAVID BAKER
Spiller Company:	BUFFALO BOARD OF EDUCATIO
Spiller Address:	CITY HALL - ROOM 403

Map Key	Number of Records	Direction	Distance (mi/ft)	Elev/Diff (ft)	Site	DB
Spiller City:		BUFFALO				
Spiller State:		NY				
Spiller Zip:		14202-				
Spiller Country:		001				
Contact Name:						
Contact Phone:						
Contact Ext:						
Latitude:		42.904740490				
Longitude:		-78.853955010				

138	2 of 2	E	0.50 / 2,615.09	659.28 / 15	STAN MAKOWSKI ECC NO 99@50 1095 JEFFERSON AVE BUFFALO NY 14208	NY SPILLS
---------------------	--------	---	--------------------	----------------	--	-----------

Spill No:	2308992	UST Trust:	
Site ID:	663131	Spill Date:	09/07/2021 12:00:00 PM
DER Facility ID:	608357	Received Date:	02/13/2024 11:00:00 AM
CID:		CAC Date:	
Program Type:	ER	Insp Date:	
SWIS Code:	1502	Close Date:	
Water Body:		Create Date:	02/13/2024 12:54:00 PM
Class:		Update Date:	03/13/2024 03:04:41 PM
Meets Std:	False	DEC Region:	9
Penalty:		Lead DEC:	FXGALLEG
REM Phase:	1	After Hours:	False
County:	Erie		
Contributing Factor:	Equipment Failure		
Reported by:	Other		
Referred to:			
Source:	Institutional, Educational, Gov., Other		
Source File:	NYSDEC - Environmental Remediation Data Files - Spill Data		

Caller Remark:

"BPS submitted the closure report for the removal of 2 8K usts on 2/13/21 which identified contaminated soil. The excavation soil sample results exceed soil guidance levels. The spill was identified on 9/7/21 and was not reported at that time."

DEC Remark:

"2/13/24 While a BPS contractor, Obijway, was removing 2 8000 gallon usts, they found petroleum contaminated soil. BPS submitted the closure report on 2/13/21 which identified the contaminated soil. The excavation soil sample results exceed soil guidance levels. The spill was identified on 9/7/21 and was not reported at that time. PBS 600403 3/13/24 FG requested a map with the tanks on it and a statement that only 1 sample in each direction is appropriate."

Material Information

OP Unit ID:	1409939	Med Ind Air:	False
OU:	01	Med GW:	False
Material ID:	2427506	Med SW:	False
CAS No:		Med DW:	False
Material Family:	Petroleum	Med Sewer:	False
Quantity:	.00	Med Surf:	False
Units:	G	Med Subway:	False
Recovered:		Med Utility:	False
Med Soil:	True	Oxygenate:	
Med Air:	False		
Material Code:	0001A		
Material Name:	#2 fuel oil		

Spiller Information

Spiller Name:	
Spiller Company:	buffalo public school
Spiller Address:	City Hall Room 406
Spiller City:	buffalo

Map Key	Number of Records	Direction	Distance (mi/ft)	Elev/Diff (ft)	Site	DB
Spiller State:		NY				
Spiller Zip:		999				
Spiller Country:		MEL ALSTON				
Contact Name:		(716) -81-6-3748				
Contact Phone:						
Contact Ext:						
Latitude:						
Longitude:						
139	1 of 3	ENE	0.50 / 2,626.40	646.65 / 3	DEMO PROJECT 1132 JEFFERSON AVE BUFFALO NY	NY SPILLS
Spill No:		1304734		UST Trust:		
Site ID:		485270		Spill Date:		07/31/2013 08:00:00 AM
DER Facility ID:		440418		Received Date:		07/31/2013 10:45:00 AM
CID:				CAC Date:		
Program Type:		ER		Insp Date:		
SWIS Code:		1502		Close Date:		07/31/2013 12:00:00 AM
Water Body:				Create Date:		07/31/2013 10:59:00 AM
Class:				Update Date:		07/31/2013 11:19:31 AM
Meets Std:		False		DEC Region:		9
Penalty:		False		Lead DEC:		TDJOHNSO
REM Phase:		0		After Hours:		False
County:		Erie				
Contributing Factor:		Equipment Failure				
Reported by:		Local Agency				
Referred to:						
Source:		Private Dwelling				
Source File:		NYSDEC - Environmental Remediation Data Files - Spill Data				
Caller Remark:						
"During City of Buffalo demolition project ust was found. Mike Scheiber with City said he saw contaminated soil and reported it."						
DEC Remark:						
"07/31/13 TDJ SPOKE WITH MIKE SHEIBER WITH CITY OF BUFFALO WHO WAS NOT SURE IF TANK WAS CALLED IN. AFTER SPILL REPORT WAS STARTED FOUND SPILL#1304558 HAD BEEN CALLED IN BACK ON 7/26/13."						
Spiller Information						
Spiller Name:						
Spiller Company:						
Spiller Address:						
Spiller City:						
Spiller State:						
Spiller Zip:						
Spiller Country:						
Contact Name:						
Contact Phone:						
Contact Ext:						
Latitude:		42.905961523				
Longitude:		-78.854326807				
139	2 of 3	ENE	0.50 / 2,626.40	646.65 / 3	EMPTY COMMERCIAL BUILDING 1132 JEFFERSON AVE BUFFALO NY	NY SPILLS
Spill No:		1304558		UST Trust:		False
Site ID:		485087		Spill Date:		07/25/2013 04:00:00 PM
DER Facility ID:		440418		Received Date:		07/26/2013 07:21:00 AM
CID:				CAC Date:		
Program Type:		ER		Insp Date:		
SWIS Code:		1502		Close Date:		08/22/2013 12:00:00 AM
Water Body:				Create Date:		07/26/2013 07:26:00 AM
582	erisinfo.com Environmental Risk Information Services					Order No: 24052300312

Map Key	Number of Records	Direction	Distance (mi/ft)	Elev/Diff (ft)	Site	DB
Class:	D4			Update Date:	08/22/2013 01:08:50 PM	
Meets Std:	False			DEC Region:	9	
Penalty:	False			Lead DEC:	FXGALLEG	
REM Phase:	0			After Hours:	True	
County:		Erie				
Contributing Factor:		Other				
Reported by:		Other				
Referred to:						
Source:		Commercial/Industrial				
Source File:		NYSDEC - Environmental Remediation Data Files - Spill Data				

Caller Remark:

"found 2000 gal ust with product in tank/no loss at this time,soil samples have been taken"

DEC Remark:

"07/26/13 TDJ SPOKE WITH CHAD WITH NIAGRA ENVIRONMENTAL (716)289-6268 WHO STATED THAT UST TANK WAS ENCOUNTERED WHILE LOOKING FOR WATER LINE. CONTAMINATION WAS FOUND AROUND IT AND THE TANK WAS APPROX. 1/2 FULL. LIQUID SAMPLE WAS TAKEN FOR ANALYSIS. 8/6/13 FG SITE INSPECTION. MET RAJ CHOPRA ON SITE. UST HAD BEEN REMOVED AND CONTAMINATION WAS REMOVED AND BEING TAKEN TO THE TONAWANDA LANDFILL. THE SOUTH AND EAST WALLS WERE CLEAN. ADDITIONAL SOIL WAS TO BE REMOVED. EXCAVATION SAMPLES WILL BE COLLECTED FOR 8260 AND 8270 STARS AND DISPOSAL RECEIPTS WILL BE PROVIDED. THE CITY IS DOING THE WORK AS PART OF THE DEMOLITION BUT THEY DO NOT OWN THE PROPERTY. 8/16/13 ANALYTICAL REPORT PROVIDED FOR THE EXCAVATION SAMPLES. ALL RESULTS ARE BELOW CP51 LEVELS. 8/22/13 CEM PROVIDED THE MANIFEST FOR THE SOIL THAT WAS REMOVED FROM THE SITE WHICH WAS TAKEN TO THE BIOREMEDIATION FACILITY AT 795 EAST PARK DRIVE, TONAWANDA, NY. NO FURTHER WORK IS REQUIRED. THE SITE IS CLOSED."

Material Information

OP Unit ID:	1234757	Med Ind Air:	False
OU:	01	Med GW:	False
Material ID:	2233828	Med SW:	False
CAS No:		Med DW:	False
Material Family:	Petroleum	Med Sewer:	False
Quantity:		Med Surf:	False
Units:	G	Med Subway:	False
Recovered:		Med Utility:	False
Med Soil:	False	Oxygenate:	
Med Air:	False		
Material Code:	0066A		
Material Name:	unknown petroleum		

Spiller Information

Spiller Name:	
Spiller Company:	EMPTY COMMERCIAL BUILDING
Spiller Address:	
Spiller City:	
Spiller State:	NY
Spiller Zip:	
Spiller Country:	999
Contact Name:	ROG CHOPRA
Contact Phone:	
Contact Ext:	
Latitude:	42.905961523
Longitude:	-78.854326807

139	3 of 3	ENE	0.50 / 2,626.40	646.65 / 3	Jefferson Avenue Apartments 1140 & 1162 Jefferson Avenue Buffalo NY 14208	BROWNFIELDS
Site Code:	543314					
HW Code:	C915317					
Program:	BCP					
Site Class:	C					

Map Key	Number of Records	Direction	Distance (mi/ft)	Elev/Diff (ft)	Site	DB
Site Name:		Jefferson Avenue Apartments				
Site Address:		1140 & 1162 Jefferson Avenue				
City:		Buffalo				
Zip:		14208				
County:		Erie				
Region:		9				
Town:		Buffalo (c)				
Latitude:		42.906452000				
Longitude:		-78.854345000				
SWIS:		1502				
Acres:		1.570				
Record Added:		2017-03-23 11:46:00				
Record Update:		2023-02-22 13:17:00				
Updated by:		AECAPRIO				
Site Code (Web):		C915317				
Program Type (Web):		BCP				
Site Name (Web):		Jefferson Avenue Apartments				
Site Class (Web):		C				
Address1 (Web):		1140 & 1162 Jefferson Avenue				
Address2 (Web):						
Locality (Web):		Buffalo				
Zip Code (Web):		14208				
County (Web):		Erie				
Longitude (Web):		-78.854345000				
Latitude (Web):		42.906452000				
Site Code (GIS):		C915317				
Site Name (GIS):		Jefferson Avenue Apartments				
Program (GIS):		BCP				
Site Class (GIS):		C				
Address1 (GIS):		1140 & 1162 Jefferson Avenue				
Address2 (GIS):						
Locality (GIS):		Buffalo				
Zip Code (GIS):		14208				
County (GIS):		Erie				
Site Class Desc:		Complete: The classification used for sites where the Department has determined that remediation has been satisfactorily completed under a remedial program (i. e., State Superfund, Brownfield Cleanup Program, Environmental Restoration Program, Voluntary Cleanup Program, and RCRA Corrective Action Program). State Superfund (Registry) sites must have completed all active operation, maintenance, or monitoring requirements before they can be delisted and made class C. Non-registry sites may be made a class C after successful completion of all required construction or after a no further action remedy has been selected by the Department. These sites will be issued a Certificate of Completion (COC), but may still require ongoing maintenance and periodic certification of institutional/engineering controls (IC/ECs).				
Site Class Desc (Web):		Complete: The classification used for sites where the Department has determined that remediation has been satisfactorily completed under a remedial program (i. e., State Superfund, Brownfield Cleanup Program, Environmental Restoration Program, Voluntary Cleanup Program, and RCRA Corrective Action Program). State Superfund (Registry) sites must have completed all active operation, maintenance, or monitoring requirements before they can be delisted and made class C. Non-registry sites may be made a class C after successful completion of all required construction or after a no further action remedy has been selected by the Department. These sites will be issued a Certificate of Completion (COC), but may still require ongoing maintenance and periodic certification of institutional/engineering controls (IC/ECs).				
Assess DOH:		The site is fenced so access is limited. However, persons who enter the site could contact contaminants in the soil by walking on the soil, digging or otherwise disturbing the soil. People are not drinking the contaminated groundwater because the area is served by a public water supply that is not contaminated by the site.				

Description:

Location: The Jefferson Avenue Apartments site is a 1.57-acre site located in a highly developed residential and commercial area of the City of Buffalo, Erie County, New York. The site is bordered by Northampton Street to the north, Dodge Street to the south, residential properties to the west, and Jefferson Avenue to the east. Southampton Street bisects the Site. Site Features: The site has been redeveloped with two mixed-use buildings with commercial offices on the first floor and apartments above. Each building also has an associated parking area. Current Zoning and Land Use: The site is currently used as offices and apartments and is zoned for mixed use. Past Use of the Site: From the late 1800s until the early 2000s portions of the site included residential and various commercial uses. Past commercial uses include automotive repair, a car dealership service department, trucking operations, paints and varnish/oils storage, and sheet metal and machine shop operations. Site Geology and Hydrogeology: Near surface soils consist of non-native fill overlaying native lean clay or sandy clay soil. The non-native fill material is present at depths ranging between 1 to 4.5 feet below ground surface and consists of black fines, silt, sand, ash/cinders, brick/wood fragments, and gravel. Fill material was removed from the site during remedial action and was replaced with clean fill allowing for unrestricted use. Groundwater flow is to the north, likely towards Scajaquada Creek. Local groundwater flow, however, may be influenced by subsurface features, such as excavations, utilities, and localized fill conditions. Groundwater has been encountered at depths ranging between 8 to 11 feet below ground surface.

Assessment:

Map Key	Number of Records	Direction	Distance (mi/ft)	Elev/Diff (ft)	Site	DB
----------------	------------------------------	------------------	-----------------------------	---------------------------	-------------	-----------

Remediation at the site is complete. Prior to remediation, the primary contaminants of concern were semi-volatile organic compounds (SVOCs) and metals in on-site fill. Remedial actions have successfully achieved soil cleanup objectives for unrestricted use.

Materials Information

Waste Name:	chromium
Waste Quantity:	UNKNOWN
Waste Code:	
Waste Name:	aldrin
Waste Quantity:	UNKNOWN
Waste Code:	
Waste Name:	zinc
Waste Quantity:	UNKNOWN
Waste Code:	
Waste Name:	mercury
Waste Quantity:	UNKNOWN
Waste Code:	
Waste Name:	copper
Waste Quantity:	UNKNOWN
Waste Code:	
Waste Name:	delta-BHC
Waste Quantity:	UNKNOWN
Waste Code:	
Waste Name:	barium
Waste Quantity:	UNKNOWN
Waste Code:	
Waste Name:	lead
Waste Quantity:	UNKNOWN
Waste Code:	
Waste Name:	polycyclic aromatic hydrocarbons (PAHS), total
Waste Quantity:	UNKNOWN
Waste Code:	
Waste Name:	cadmium
Waste Quantity:	UNKNOWN
Waste Code:	

Owner Information

Owner Op:	19
Sub Type:	NNN
Owner Name:	Mary Jean Jakubowski
Owner Company:	Buffalo & Erie County Public Library
Owner Street:	1 Lafayette Square
Owner Street 2:	
Owner City:	Buffalo
Owner State:	NY
Owner Zip:	14203
Country:	United States of America
Owner Op:	06
Sub Type:	P03
Owner Name:	Jocelyn Bos
Owner Company:	Jefferson Avenue GP LLC
Owner Street:	1219 North Forest Road
Owner Street 2:	
Owner City:	Williamsville
Owner State:	NY

Map Key	Number of Records	Direction	Distance (mi/ft)	Elev/Diff (ft)	Site	DB
<hr/>						
Owner Zip:		14231-9033				
Country:		United States of America				
Owner Op:		01				
Sub Type:		E				
Owner Name:						
Owner Company:		6350 Group LLC				
Owner Street:		617 Main Street, Suite 200				
Owner Street 2:						
Owner City:		Buffalo				
Owner State:		NY				
Owner Zip:		14203				
Country:		United States of America				
Owner Op:		01				
Sub Type:		E				
Owner Name:						
Owner Company:		1200 Jefferson Properties, LLC				
Owner Street:		617 Main Street, Suite 200				
Owner Street 2:						
Owner City:		Buffalo				
Owner State:		NY				
Owner Zip:		14203				
Country:		United States of America				
Owner Op:		06				
Sub Type:		P03				
Owner Name:		Jocelyn Bos				
Owner Company:		Jefferson Avenue Housing Development Fund Company, Inc.				
Owner Street:		1219 North Forest Road				
Owner Street 2:						
Owner City:		Williamsville				
Owner State:		NY				
Owner Zip:		14231				
Country:		United States of America				
Owner Op:		01				
Sub Type:		E				
Owner Name:		Nicholas Sinatra				
Owner Company:		Sinatra & Company Real Estate, LLC				
Owner Street:		617 Main Street				
Owner Street 2:		Suite 200				
Owner City:		Buffalo				
Owner State:		NY				
Owner Zip:		14203				
Country:		United States of America				
Owner Op:		06				
Sub Type:		P03				
Owner Name:		Jocelyn Bos				
Owner Company:		Jefferson Avenue Apartments L.P.				
Owner Street:		1219 North Forest Road				
Owner Street 2:						
Owner City:		Williamsville				
Owner State:		NY				
Owner Zip:		14231				
Country:		United States of America				

HW Extra Information

Dump:	False	Record Added:	2018-03-21 14:27:00
Structure:	False	Record Updated:	2019-05-24 12:10:00
Lagoon:	False	Disposal Start:	
Landfill:	False	Disposal Terminate:	
Pond:	False	Latitude:	
Dell:		Longitude:	
Updated By:	SMQUANDT		

Map Key	Number of Records	Direction	Distance (mi/ft)	Elev/Diff (ft)	Site	DB
---------	----------------------	-----------	---------------------	-------------------	------	----

Projects Information

Project Code: 02
Project Desc: Remedial Investigation
Project Refer Name: Remedial Investigation
End Date: 2018-08-29 00:00:00
End Status: ACT
Operable Unit ID: 1291850
Operable Unit: 01
Operable Unit Desc: Remedial Program
Code Name: Remedial Investigation

Project Code: 25
Project Desc:
Project Refer Name:
End Date: 2018-12-21 00:00:00
End Status: ACT
Operable Unit ID: 1291850
Operable Unit: 01
Operable Unit Desc: Remedial Program
Code Name: Certificate of Completion

Project Code: 05
Project Desc: Remedial Action
Project Refer Name: Track 1 Excavation
End Date: 2018-12-21 00:00:00
End Status: ACT
Operable Unit ID: 1291850
Operable Unit: 01
Operable Unit Desc: Remedial Program
Code Name: Remedial Action

Environmental Remediation

Operable Unit: 01
Contaminants: aldrin, barium, cadmium, chromium, copper, delta-BHC, lead, mercury, polycyclic aromatic hydrocarbons (PAHS), total, zinc

Operable Unit: 01A
Contaminants: aldrin, barium, cadmium, chromium, copper, delta-BHC, lead, mercury, polycyclic aromatic hydrocarbons (PAHS), total, zinc

140	1 of 1	SW	0.50 / 2,648.08	635.77 / -8	CENTURY CENTRE I 817 WASHINGTON ST BUFFALO NY 14203	RCRA CORRACTS
---------------------	--------	----	--------------------	----------------	---	------------------

EPA Handler ID: NYD002107399
Gen Status Universe: VSG
Contact Name: RON FARAVAUGH
Contact Address: 326 , LOVELL PLACE , , ERIE , PA, 16503 , US
Contact Phone No and Ext: 814-392-4085
Contact Email:
Contact Country: US
County Name: ERIE
EPA Region: 02
Land Type: Private
Receive Date: 20170525
Location Latitude: 42.89671
Location Longitude: -78.869098

Event/Area Details

Area Name: SITEWIDE
Event Code: CA725YE
Corrective Action Event Descri: HUMAN EXPOSURES CONTROLLED DETERMINATION-YES, APPLICABLE AS OF THIS DATE

Map Key	Number of Records	Direction	Distance (mi/ft)	Elev/Diff (ft)	Site	DB
Actual Date of Event:		20190920				
Orig Sched Event Date:						
New Sched Event Date:						
Best Date:		20190920				
Groundwater Release Indicator:						
Soil Release Indicator:						
Air Release Indicator:						
Surface Waste Release Ind:						
Event Responsible Agency:		S				
Area Name:		SITEWIDE				
Event Code:		CA070NO				
Corrective Action Event Descri:		DETERMINATION OF NEED FOR AN INVESTIGATION-INVESTIGATION IS NOT NECESSARY				
Actual Date of Event:		19881216				
Orig Sched Event Date:						
New Sched Event Date:						
Best Date:		19881216				
Groundwater Release Indicator:						
Soil Release Indicator:						
Air Release Indicator:						
Surface Waste Release Ind:						
Event Responsible Agency:		S				
Area Name:		SITEWIDE				
Event Code:		CA050				
Corrective Action Event Descri:		RFA COMPLETED				
Actual Date of Event:		19920922				
Orig Sched Event Date:						
New Sched Event Date:						
Best Date:		19920922				
Groundwater Release Indicator:						
Soil Release Indicator:						
Air Release Indicator:						
Surface Waste Release Ind:						
Event Responsible Agency:		E				
Area Name:		SITEWIDE				
Event Code:		CA070YE				
Corrective Action Event Descri:		DETERMINATION OF NEED FOR AN INVESTIGATION-INVESTIGATION IS NECESSARY				
Actual Date of Event:		19940719				
Orig Sched Event Date:						
New Sched Event Date:						
Best Date:		19940719				
Groundwater Release Indicator:						
Soil Release Indicator:						
Air Release Indicator:						
Surface Waste Release Ind:						
Event Responsible Agency:		E				
Area Name:		SITEWIDE				
Event Code:		CA400				
Corrective Action Event Descri:		REMEDY DECISION				
Actual Date of Event:		20170724				
Orig Sched Event Date:						
New Sched Event Date:						
Best Date:		20170724				
Groundwater Release Indicator:						
Soil Release Indicator:						
Air Release Indicator:						
Surface Waste Release Ind:						
Event Responsible Agency:		S				
Area Name:		SITEWIDE				
Event Code:		CA075LO				
Corrective Action Event Descri:		CA PRIORITIZATION-LOW CA PRIORITY				
Actual Date of Event:		19940112				
Orig Sched Event Date:		19940331				
New Sched Event Date:						
Best Date:		19940112				

Map Key	Number of Records	Direction	Distance (mi/ft)	Elev/Diff (ft)	Site	DB
Groundwater Release Indicator:						
Soil Release Indicator:						
Air Release Indicator:						
Surface Waste Release Ind:						
Event Responsible Agency:		E				
Area Name:						
Event Code:		SITEWIDE				
Corrective Action Event Descri:		CA999NF				
Actual Date of Event:		CA PROCESS IS TERMINATED-NO FURTHER ACTION				
Orig Sched Event Date:		19881216				
New Sched Event Date:						
Best Date:		19881216				
Groundwater Release Indicator:						
Soil Release Indicator:						
Air Release Indicator:						
Surface Waste Release Ind:						
Event Responsible Agency:		S				
Area Name:						
Event Code:		SITEWIDE				
Corrective Action Event Descri:		CA050PA				
Actual Date of Event:		RFA COMPLETED-ASSESSMENT WAS A PA-PLUS				
Orig Sched Event Date:		19881028				
New Sched Event Date:						
Best Date:		19881028				
Groundwater Release Indicator:						
Soil Release Indicator:						
Air Release Indicator:						
Surface Waste Release Ind:						
Event Responsible Agency:		S				
Area Name:						
Event Code:		SITEWIDE				
Corrective Action Event Descri:		CA750YE				
Actual Date of Event:		RELEASE TO GW CONTROLLED DETERMINATION-YES, APPLICABLE AS OF THIS DATE				
Orig Sched Event Date:		20210607				
New Sched Event Date:						
Best Date:		20210607				
Groundwater Release Indicator:						
Soil Release Indicator:						
Air Release Indicator:						
Surface Waste Release Ind:						
Event Responsible Agency:		S				
Violation/Evaluation Summary						
Note:		VIOLATION or UNDETERMINED: There are VIOLATION or UNDETERMINED details or records associated with this facility (EPA ID) in the Compliance Monitoring and Enforcement table dated Apr, 2024.				
Violation Details						
Found Violation:		Yes				
Citation:						
Violation Short Description:		LDR - General				
Violation Type:		268.A				
Violation Determined Date:		19970127				
Scheduled Compliance Date:		19970227				
Return to Compliance:		Observed				
Actual Return to Compl:		19970211				
Violation Responsible Agency:		State				
Enforcement Details						
Enforcement Type:		120				
Enforcement Type Description:		WRITTEN INFORMAL				

Map Key	Number of Records	Direction	Distance (mi/ft)	Elev/Diff (ft)	Site	DB
Enforcement Action Date:		19970127				
Enf Disposition Status:						
Disposition Status Date:						
Enforcement Lead Agency:		State				
Proposed Penalty Amount:						
Final Amount:						
Paid Amount:						
<u>Evaluation Details</u>						
Evaluation Start Date:		20030305				
Evaluation Type Description:		COMPLIANCE EVALUATION INSPECTION				
Violation Short Description:						
Return to Compliance Date:						
Evaluation Agency:		EPA				
Evaluation Start Date:		20011011				
Evaluation Type Description:		COMPLIANCE EVALUATION INSPECTION				
Violation Short Description:						
Return to Compliance Date:						
Evaluation Agency:		State				
Evaluation Start Date:		20010813				
Evaluation Type Description:		COMPLIANCE EVALUATION INSPECTION				
Violation Short Description:						
Return to Compliance Date:						
Evaluation Agency:		State				
Evaluation Start Date:		20010131				
Evaluation Type Description:		COMPLIANCE EVALUATION INSPECTION				
Violation Short Description:						
Return to Compliance Date:						
Evaluation Agency:		State				
Evaluation Start Date:		19991213				
Evaluation Type Description:		COMPLIANCE EVALUATION INSPECTION				
Violation Short Description:						
Return to Compliance Date:						
Evaluation Agency:		EPA				
Evaluation Start Date:		19980918				
Evaluation Type Description:		COMPLIANCE EVALUATION INSPECTION				
Violation Short Description:						
Return to Compliance Date:						
Evaluation Agency:		EPA				
Evaluation Start Date:		19970110				
Evaluation Type Description:		COMPLIANCE EVALUATION INSPECTION				
Violation Short Description:		LDR - General				
Return to Compliance Date:		19970211				
Evaluation Agency:		State				
Evaluation Start Date:		19951106				
Evaluation Type Description:		COMPLIANCE EVALUATION INSPECTION				
Violation Short Description:						
Return to Compliance Date:						
Evaluation Agency:		State				
Evaluation Start Date:		19860902				
Evaluation Type Description:		COMPLIANCE EVALUATION INSPECTION				
Violation Short Description:						
Return to Compliance Date:						
Evaluation Agency:		State				
Evaluation Start Date:		19860312				
Evaluation Type Description:		NON-FINANCIAL RECORD REVIEW				
Violation Short Description:						
Return to Compliance Date:						

Map Key	Number of Records	Direction	Distance (mi/ft)	Elev/Diff (ft)	Site	DB
Evaluation Agency:		State				
Evaluation Start Date:		19851114				
Evaluation Type Description:		NON-FINANCIAL RECORD REVIEW				
Violation Short Description:						
Return to Compliance Date:						
Evaluation Agency:		State				
Evaluation Start Date:		19850821				
Evaluation Type Description:		COMPLIANCE EVALUATION INSPECTION				
Violation Short Description:						
Return to Compliance Date:						
Evaluation Agency:		State				
<u>Handler Summary</u>						
Importer Activity:		No				
Mixed Waste Generator:		No				
Transporter Activity:		No				
Transfer Facility:		No				
Onsite Burner:		No				
Smelting, Melting and Refining:		No				
Underground Injection Control:		No				
Commercial TSD:		No				
Used Oil Transporter:		No				
Used Oil Transfer Facility:		No				
Used Oil Processor:		No				
Used Oil Refiner:		No				
Used Oil Burner:		No				
Used Oil Market Burner:		No				
Used Oil Spec Marketer:		No				
<u>Hazardous Waste Handler Details</u>						
Sequence No:		1				
Receive Date:		19800818				
Handler Name:		CENTURY CENTRE I				
Federal Waste Generator Code:		1				
Generator Code Description:		Large Quantity Generator				
Source Type:		Notification				
<u>Hazardous Waste Handler Details</u>						
Sequence No:		1				
Receive Date:		19801119				
Handler Name:		CENTURY CENTRE I				
Federal Waste Generator Code:		N				
Generator Code Description:		Not a Generator, Verified				
Source Type:		Part A				
<u>Waste Code Details</u>						
Hazardous Waste Code:		D001				
Waste Code Description:		IGNITABLE WASTE				
Hazardous Waste Code:		F001				
Waste Code Description:		THE FOLLOWING SPENT HALOGENATED SOLVENTS USED IN DEGREASING: TETRACHLOROETHYLENE, TRICHLOROETHYLENE, METHYLENE CHLORIDE, 1,1,1-TRICHLOROETHANE, CARBON TETRACHLORIDE AND CHLORINATED FLUOROCARBONS; ALL SPENT SOLVENT MIXTURES/BLENDS USED IN DEGREASING CONTAINING, BEFORE USE, A TOTAL OF TEN PERCENT OR MORE (BY VOLUME) OF ONE OR MORE OF THE ABOVE HALOGENATED SOLVENTS OR THOSE SOLVENTS LISTED IN F002, F004, AND F005; AND STILL BOTTOMS FROM THE RECOVERY OF THESE SPENT SOLVENTS AND SPENT SOLVENT MIXTURES.				
Hazardous Waste Code:		F008				

Map Key	Number of Records	Direction	Distance (mi/ft)	Elev/Diff (ft)	Site	DB
---------	-------------------	-----------	------------------	----------------	------	----

Waste Code Description:	PLATING BATH RESIDUES FROM THE BOTTOM OF PLATING BATHS FROM ELECTROPLATING OPERATIONS IN WHICH CYANIDES ARE USED IN THE PROCESS.					
--------------------------------	--	--	--	--	--	--

Hazardous Waste Handler Details

Sequence No:	1
Receive Date:	19900301
Handler Name:	TRICO PRODUCTS CORPORATION
Federal Waste Generator Code:	1
Generator Code Description:	Large Quantity Generator
Source Type:	Annual/Biennial Report

Hazardous Waste Handler Details

Sequence No:	2
Receive Date:	19920227
Handler Name:	TRICO PRODUCTS CORP
Federal Waste Generator Code:	1
Generator Code Description:	Large Quantity Generator
Source Type:	Annual/Biennial Report

Hazardous Waste Handler Details

Sequence No:	3
Receive Date:	19940517
Handler Name:	TRICO PRODUCTS CORPORATION
Federal Waste Generator Code:	1
Generator Code Description:	Large Quantity Generator
Source Type:	Annual/Biennial Report

Hazardous Waste Handler Details

Sequence No:	4
Receive Date:	19960329
Handler Name:	TRICO PRODUCTS CORPORATION
Federal Waste Generator Code:	1
Generator Code Description:	Large Quantity Generator
Source Type:	Annual/Biennial Report

Hazardous Waste Handler Details

Sequence No:	1
Receive Date:	19990714
Handler Name:	CENTURY CENTRE I
Federal Waste Generator Code:	2
Generator Code Description:	Small Quantity Generator
Source Type:	Implementer

Hazardous Waste Handler Details

Sequence No:	2
Receive Date:	20020320
Handler Name:	CENTURY CENTRE I
Federal Waste Generator Code:	1
Generator Code Description:	Large Quantity Generator
Source Type:	Notification

Waste Code Details

Hazardous Waste Code:	B002
Waste Code Description:	Petroleum oil or other liquid containing 50 ppm or greater of PCBs, but less than 500 ppm PCBs. This includes oil

Map Key	Number of Records	Direction	Distance (mi/ft)	Elev/Diff (ft)	Site	DB
					from electrical equipment whose PCB concentration is unknown, except for circuit breakers, reclosers and cable.	
Hazardous Waste Code:					B004	
Waste Code Description:					PCB articles containing 50 ppm or greater of PCBs, but less than 500 ppm PCBs, excluding small capacitors. This includes oil-filled electrical equipment whose PCB concentration is unknown, except for circuit breakers, reclosers and cable.	
Hazardous Waste Code:					B005	
Waste Code Description:					PCB articles, other than transformers, that contain 500 ppm or greater of PCBs, excluding small capacitors.	
Hazardous Waste Code:					B006	
Waste Code Description:					PCB transformers. PCB transformers means any transformer that contains 500 ppm PCB or greater.	
Hazardous Waste Code:					D000	
Waste Code Description:					DESCRIPTION	
Hazardous Waste Code:					D001	
Waste Code Description:					IGNITABLE WASTE	
Hazardous Waste Code:					D002	
Waste Code Description:					CORROSIVE WASTE	
Hazardous Waste Code:					D003	
Waste Code Description:					REACTIVE WASTE	
Hazardous Waste Code:					D006	
Waste Code Description:					CADMIUM	
Hazardous Waste Code:					D007	
Waste Code Description:					CHROMIUM	
Hazardous Waste Code:					D008	
Waste Code Description:					LEAD	
Hazardous Waste Code:					D009	
Waste Code Description:					MERCURY	
Hazardous Waste Code:					F001	
Waste Code Description:					THE FOLLOWING SPENT HALOGENATED SOLVENTS USED IN DEGREASING: TETRACHLOROETHYLENE, TRICHLOROETHYLENE, METHYLENE CHLORIDE, 1,1,1-TRICHLOROETHANE, CARBON TETRACHLORIDE AND CHLORINATED FLUOROCARBONS; ALL SPENT SOLVENT MIXTURES/BLENDS USED IN DEGREASING CONTAINING, BEFORE USE, A TOTAL OF TEN PERCENT OR MORE (BY VOLUME) OF ONE OR MORE OF THE ABOVE HALOGENATED SOLVENTS OR THOSE SOLVENTS LISTED IN F002, F004, AND F005; AND STILL BOTTOMS FROM THE RECOVERY OF THESE SPENT SOLVENTS AND SPENT SOLVENT MIXTURES.	
Hazardous Waste Code:					F003	
Waste Code Description:					THE FOLLOWING SPENT NONHALOGENATED SOLVENTS: XYLENE, ACETONE, ETHYL ACETATE, ETHYL BENZENE, ETHYL ETHER, METHYL ISOBUTYL KETONE, N-BUTYL ALCOHOL, CYCLOHEXANONE, AND METHANOL; ALL SPENT SOLVENT MIXTURES/BLENDS CONTAINING, BEFORE USE, ONLY THE ABOVE SPENT NONHALOGENATED SOLVENTS; AND ALL SPENT SOLVENT MIXTURES/BLENDS CONTAINING, BEFORE USE, ONE OR MORE OF THE ABOVE NONHALOGENATED SOLVENTS, AND A TOTAL OF TEN PERCENT OR MORE (BY VOLUME) OF ONE OR MORE OF THOSE SOLVENTS LISTED IN F001, F002, F004, AND F005; AND STILL BOTTOMS FROM THE RECOVERY OF THESE SPENT SOLVENTS AND SPENT SOLVENT MIXTURES.	
Hazardous Waste Code:					F006	
Waste Code Description:					WASTEWATER TREATMENT SLUDGES FROM ELECTROPLATING OPERATIONS, EXCEPT FROM THE FOLLOWING PROCESSES: (1) SULFURIC ACID ANODIZING OF ALUMINUM; (2) TIN PLATING ON CARBON STEEL; (3) ZINC PLATING (SEGREGATED BASIS) ON CARBON STEEL; (4) ALUMINUM OR ZINC-ALUMINUM PLATING ON CARBON STEEL; (5) CLEANING/STRIPPING ASSOCIATED WITH TIN, ZINC, AND ALUMINUM PLATING ON CARBON STEEL; AND (6) CHEMICAL ETCHING AND MILLING OF ALUMINUM.	
Hazardous Waste Code:					F007	
Waste Code Description:					SPENT CYANIDE PLATING BATH SOLUTIONS FROM ELECTROPLATING OPERATIONS.	
Hazardous Waste Code:					F008	
Waste Code Description:					PLATING BATH RESIDUES FROM THE BOTTOM OF PLATING BATHS FROM ELECTROPLATING OPERATIONS IN WHICH CYANIDES ARE USED IN THE PROCESS.	
Hazardous Waste Code:					F009	

Map Key	Number of Records	Direction	Distance (mi/ft)	Elev/Diff (ft)	Site	DB
Waste Code Description:		SPENT STRIPPING AND CLEANING BATH SOLUTIONS FROM ELECTROPLATING OPERATIONS IN WHICH CYANIDES ARE USED IN THE PROCESS.				
Hazardous Waste Code:		P001				
Waste Code Description:		2H-1-BENZOPYRAN-2-ONE, 4-HYDROXY-3-(3-OXO-1-PHENYLBUTYL)-, & SALTS, WHEN PRESENT AT CONCENTRATIONS GREATER THAN 0.3% (OR) WARFARIN, & SALTS, WHEN PRESENT AT CONCENTRATIONS GREATER THAN 0.3%				
Hazardous Waste Code:		P029				
Waste Code Description:		COPPER CYANIDE (OR) COPPER CYANIDE CU(CN)				
Hazardous Waste Code:		P030				
Waste Code Description:		CYANIDES (SOLUBLE CYANIDE SALTS), NOT OTHERWISE SPECIFIED				
Hazardous Waste Code:		P098				
Waste Code Description:		POTASSIUM CYANIDE (OR) POTASSIUM CYANIDE K(CN)				
Hazardous Waste Code:		P106				
Waste Code Description:		SODIUM CYANIDE (OR) SODIUM CYANIDE NA(CN)				
Hazardous Waste Code:		P121				
Waste Code Description:		ZINC CYANIDE (OR) ZINC CYANIDE ZN(CN)2				
Hazardous Waste Code:		U002				
Waste Code Description:		2-PROPANONE (I) (OR) ACETONE (I)				
Hazardous Waste Code:		U044				
Waste Code Description:		CHLOROFORM (OR) METHANE, TRICHLORO-				
Hazardous Waste Code:		U056				
Waste Code Description:		BENZENE, HEXAHYDRO- (I) (OR) CYCLOHEXANE (I)				
Hazardous Waste Code:		U112				
Waste Code Description:		ACETIC ACID, ETHYL ESTER (I) (OR) ETHYL ACETATE (I)				
Hazardous Waste Code:		U134				
Waste Code Description:		HYDROFLUORIC ACID (C,T) (OR) HYDROGEN FLUORIDE (C,T)				
Hazardous Waste Code:		U144				
Waste Code Description:		ACETIC ACID, LEAD(2+) SALT (OR) LEAD ACETATE				
Hazardous Waste Code:		U151				
Waste Code Description:		MERCURY				
Hazardous Waste Code:		U159				
Waste Code Description:		2-BUTANONE (I,T) (OR) METHYL ETHYL KETONE (MEK) (I,T)				
Hazardous Waste Code:		U201				
Waste Code Description:		1,3-BENZENEDIOL (OR) RESORCINOL				
Hazardous Waste Code:		U211				
Waste Code Description:		CARBON TETRACHLORIDE (OR) METHANE, TETRACHLORO-				
Hazardous Waste Code:		U213				
Waste Code Description:		FURAN, TETRAHYDRO-(I) (OR) TETRAHYDROFURAN (I)				
Hazardous Waste Code:		U220				
Waste Code Description:		BENZENE, METHYL- (OR) TOLUENE				
Hazardous Waste Code:		U226				
Waste Code Description:		ETHANE, 1,1,1-TRICHLORO- (OR) METHYL CHLOROFORM				
Hazardous Waste Code:		U228				
Waste Code Description:		ETHENE, TRICHLORO- (OR) TRICHLOROETHYLENE				
Hazardous Waste Code:		U239				
Waste Code Description:		BENZENE, DIMETHYL- (I,T) (OR) XYLENE (I)				

Map Key	Number of Records	Direction	Distance (mi/ft)	Elev/Diff (ft)	Site	DB
---------	----------------------	-----------	---------------------	-------------------	------	----

Hazardous Waste Handler Details

Sequence No: 2
Receive Date: 20070220
Handler Name: CENTURY CENTRE I
Federal Waste Generator Code: 3
Generator Code Description: Very Small Quantity Generator
Source Type: Implementer

Hazardous Waste Handler Details

Sequence No: 3
Receive Date: 20070220
Handler Name: CENTURY CENTRE I
Federal Waste Generator Code: 3
Generator Code Description: Very Small Quantity Generator
Source Type: Implementer

Hazardous Waste Handler Details

Sequence No: 3
Receive Date: 20070221
Handler Name: CENTURY CENTRE I
Federal Waste Generator Code: 3
Generator Code Description: Very Small Quantity Generator
Source Type: Notification

Waste Code Details

Hazardous Waste Code: D001
Waste Code Description: IGNITABLE WASTE

Hazardous Waste Code: D007
Waste Code Description: CHROMIUM

Hazardous Waste Code: F003
Waste Code Description: THE FOLLOWING SPENT NONHALOGENATED SOLVENTS: XYLENE, ACETONE, ETHYL ACETATE, ETHYL BENZENE, ETHYL ETHER, METHYL ISOBUTYL KETONE, N-BUTYL ALCOHOL, CYCLOHEXANONE, AND METHANOL; ALL SPENT SOLVENT MIXTURES/BLENDS CONTAINING, BEFORE USE, ONLY THE ABOVE SPENT NONHALOGENATED SOLVENTS; AND ALL SPENT SOLVENT MIXTURES/BLENDS CONTAINING, BEFORE USE, ONE OR MORE OF THE ABOVE NONHALOGENATED SOLVENTS, AND A TOTAL OF TEN PERCENT OR MORE (BY VOLUME) OF ONE OR MORE OF THOSE SOLVENTS LISTED IN F001, F002, F004, AND F005; AND STILL BOTTOMS FROM THE RECOVERY OF THESE SPENT SOLVENTS AND SPENT SOLVENT MIXTURES.

Hazardous Waste Handler Details

Sequence No: 4
Receive Date: 20170525
Handler Name: CENTURY CENTRE I
Federal Waste Generator Code: 3
Generator Code Description: Very Small Quantity Generator
Source Type: Implementer

Waste Code Details

Hazardous Waste Code: D001
Waste Code Description: IGNITABLE WASTE

Hazardous Waste Code: D007
Waste Code Description: CHROMIUM

Hazardous Waste Code: F003

Map Key	Number of Records	Direction	Distance (mi/ft)	Elev/Diff (ft)	Site	DB
---------	-------------------	-----------	------------------	----------------	------	----

Waste Code Description: THE FOLLOWING SPENT NONHALOGENATED SOLVENTS: XYLENE, ACETONE, ETHYL ACETATE, ETHYL BENZENE, ETHYL ETHER, METHYL ISOBUTYL KETONE, N-BUTYL ALCOHOL, CYCLOHEXANONE, AND METHANOL; ALL SPENT SOLVENT MIXTURES/BLENDS CONTAINING, BEFORE USE, ONLY THE ABOVE SPENT NONHALOGENATED SOLVENTS; AND ALL SPENT SOLVENT MIXTURES/BLENDS CONTAINING, BEFORE USE, ONE OR MORE OF THE ABOVE NONHALOGENATED SOLVENTS, AND A TOTAL OF TEN PERCENT OR MORE (BY VOLUME) OF ONE OR MORE OF THOSE SOLVENTS LISTED IN F001, F002, F004, AND F005; AND STILL BOTTOMS FROM THE RECOVERY OF THESE SPENT SOLVENTS AND SPENT SOLVENT MIXTURES.

Owner/Operator Details

Owner/Operator Ind:	Current Operator	Street No:	
Type:	Private	Street 1:	817 WASHINGTON ST
Name:	TRICO PRODUCTS CORPORATION	Street 2:	
Date Became Current:		City:	OPERCITY
Date Ended Current:		State:	NY
Phone:	716-852-5700	Country:	
Source Type:	Part A	Zip Code:	99999
Owner/Operator Ind:	Current Owner	Street No:	
Type:	Private	Street 1:	1301 FRENCH ST
Name:	CENTURY CENTRE LTD PARTNERSHIP	Street 2:	
Date Became Current:		City:	ERIE
Date Ended Current:		State:	PA
Phone:	814-455-8717	Country:	
Source Type:	Notification	Zip Code:	16501

Historical Handler Details

Receive Dt:	20070221
Generator Code Description:	Very Small Quantity Generator
Handler Name:	CENTURY CENTRE I
Receive Dt:	20070220
Generator Code Description:	Very Small Quantity Generator
Handler Name:	CENTURY CENTRE I
Receive Dt:	20070220
Generator Code Description:	Very Small Quantity Generator
Handler Name:	CENTURY CENTRE I
Receive Dt:	20020320
Generator Code Description:	Large Quantity Generator
Handler Name:	CENTURY CENTRE I
Receive Dt:	19990714
Generator Code Description:	Small Quantity Generator
Handler Name:	CENTURY CENTRE I
Receive Dt:	19960329
Generator Code Description:	Large Quantity Generator
Handler Name:	TRICO PRODUCTS CORPORATION
Receive Dt:	19940517
Generator Code Description:	Large Quantity Generator
Handler Name:	TRICO PRODUCTS CORPORATION
Receive Dt:	19920227
Generator Code Description:	Large Quantity Generator
Handler Name:	TRICO PRODUCTS CORP
Receive Dt:	19900301
Generator Code Description:	Large Quantity Generator
Handler Name:	TRICO PRODUCTS CORPORATION
Receive Dt:	19801119
Generator Code Description:	Not a Generator, Verified

Map Key	Number of Records	Direction	Distance (mi/ft)	Elev/Diff (ft)	Site	DB
Handler Name:		CENTURY CENTRE I				
Receive Dt:		19800818				
Generator Code Description:		Large Quantity Generator				
Handler Name:		CENTURY CENTRE I				
141	1 of 1	ENE	0.54 / 2,864.03	639.59 / -4	Former Pendrick Laundry Site 1200 Jefferson Avenue Buffalo NY 14203	SHWS
Site Code:		598992				
HW Code:		915346				
Program:		HW				
Site Class:		N				
Site Name:		Former Pendrick Laundry Site				
Site Address:		1200 Jefferson Avenue				
City:		Buffalo				
Zip:		14203				
County:		Erie				
Region:		9				
Town:		Buffalo (c)				
Latitude:		42.907735000				
Longitude:		-78.854414000				
SWIS:		1502				
Acres:		0.406				
Record Added:		2019-12-05 15:18:00				
Record Update:		2020-07-14 10:33:00				
Updated by:		AECAPRIO				
Site Code (Web):		915346				
Program Type (Web):		HW				
Site Name (Web):		Former Pendrick Laundry Site				
Site Class (Web):		N				
Address1 (Web):		1200 Jefferson Avenue				
Address2 (Web):						
Locality (Web):		Buffalo				
Zip Code (Web):		14203				
County (Web):		Erie				
Longitude (Web):		-78.854414000				
Latitude (Web):		42.907735000				
Site Code (GIS):		915346				
Site Name (GIS):		Former Pendrick Laundry Site				
Program (GIS):		HW				
Site Class (GIS):		N				
Address1 (GIS):		1200 Jefferson Avenue				
Address2 (GIS):						
Locality (GIS):		Buffalo				
Zip Code (GIS):		14203				
County (GIS):		Erie				
Site Class Desc:		No Further Action at this Time: Sites are given a classification of "N" when:				
		a. the investigation and evaluation of a Class P site results in a determination that contamination at the site does not warrant placing the site on the Registry or it is being addressed under a brownfield program;				
		b. a site was in a brownfield program (BCP, ERP or VCP) or other non-Registry program, remediation was not completed, and the site did not otherwise qualify for listing on the Registry. As an example, this occurs when a volunteer begins a brownfield project and then for economic or other reasons, determines they cannot complete the work and the brownfield project is terminated. If the contamination at the brownfield site qualifies it for placement on the Registry, the Department acts to do so. If the site re-enters a brownfield program, it can be reclassified to Class A (active) to indicate that work has recommenced;				
		c. a site was identified simply as the location(s) where a drum(s) or other discrete waste was at one time present and subsequently removed by DEC or others and, based on the resulting conditions, no need for additional work was apparent; or				
		d. an application to the BCP, ERP or VCP was submitted, and was then withdrawn or terminated before any actions were taken to investigate or remediate the site.				
Site Class Desc (Web):		No Further Action at this Time: Sites are given a classification of "N" when:				
		a. the investigation and evaluation of a Class P site results in a determination that contamination at the site does				

Map Key	Number of Records	Direction	Distance (mi/ft)	Elev/Diff (ft)	Site	DB
					<p>not warrant placing the site on the Registry or it is being addressed under a brownfield program;</p> <p>b. a site was in a brownfield program (BCP, ERP or VCP) or other non-Registry program, remediation was not completed, and the site did not otherwise qualify for listing on the Registry. As an example, this occurs when a volunteer begins a brownfield project and then for economic or other reasons, determines they cannot complete the work and the brownfield project is terminated. If the contamination at the brownfield site qualifies it for placement on the Registry, the Department acts to do so. If the site re-enters a brownfield program, it can be reclassified to Class A (active) to indicate that work has recommenced;</p> <p>c. a site was identified simply as the location(s) where a drum(s) or other discrete waste was at one time present and subsequently removed by DEC or others and, based on the resulting conditions, no need for additional work was apparent; or</p> <p>d. an application to the BCP, ERP or VCP was submitted, and was then withdrawn or terminated before any actions were taken to investigate or remediate the site.</p>	
	Assess DOH:	As information for this site becomes available, it will be reviewed by the NYSDOH to determine if site contamination presents public health exposure concerns.				
	Description:	<p>Location: The Former Pendrick Laundry Site is a 0.406-acre site located in an urban area of the City of Buffalo. The site is bound by vacant properties and Eaton Street to the north, Jefferson Avenue to the east, Northampton Street to the south, and residential properties to the west. Site Features: The site currently consists a building, with asphalt-gravel parking surrounding the building on the south and west sides. Current Zoning and Land Use: The site has most recently been used for maintenance warehouse space, religious, transportation service and repair, and vacant commercial storefronts/office space. The site is zoned by the Buffalo Green Code (January 2017) as N-3E (mixed-use commercial) and N-3R (residential with existing commercial). The surrounding properties are a mix of commercial and residential uses, with residential areas immediately adjacent to the site. Past Use of the Site: The site has included numerous commercial operations from the late 1890s until the mid 2010s. The original portion of the existing building was built in 1926 and involved operations such as laundry/dry cleaning, from at least 1935 through at least 2010, and automotive service operations (repair, manufacturing/fabrication, and painting) from at least 1926 through at least 1950. Multiple underground storage tanks (USTs) have been located on-site. In 1993 during the removal of two USTs contaminated soil was encountered and removed under Spill 9305238. During this time spill records also indicate that an 8,000 gallon #6 fuel-oil UST was abandoned below the building by filling with concrete. A complete BCP application was submitted for the 1200 Jefferson Avenue Site (#C915346) site was submitted in June 2019. The application indicated that soil and groundwater are impacted with petroleum and tetrachloroethene contamination. The BCP application was withdrawn on November 7, 2019, and the DEC subsequently created this site to investigate the contamination identified in the BCP application. A new BCP application was submitted in March 2020 to investigate the impacts at the site. An agreement was signed in June 2020 and the full investigation of contamination at the site will be completed in the Brownfield Cleanup Program as site number C915346. Site Geology and Hydrogeology: Previous investigations have identified fill material on-site ranging in depth from 0-10 feet below ground surface (fbgs). Underlying soil is typically a red-brown to tan sandy clay. Regional groundwater appears to flow north towards Scajaquada Creek located approximately 1.10 miles from the site. Local groundwater flow, however, may be influenced by subsurface features, such as foundations and utilities, and localized fill conditions.</p> <p>Assessment:</p> <p>Information submitted with the June 2019 BCP application for 1200 Jefferson Avenue Site (#C915346) indicate that soil and groundwater on the 1200 Jefferson Avenue parcel are impacted with petroleum products and tetrachloroethene (and its breakdown products). A second BCP application was received in March 2020. Delineation of the nature and extent of contamination at the site will resume under the BCP, #C915346.</p>				
	<u>Owner Information</u>					
	Owner Op:	01				
	Sub Type:	01				
	Owner Name:	Nicholas Sinatra				
	Owner Company:	1200 Jefferson Properties, LLC				
	Owner Street:	617 Main Street				
	Owner Street 2:	Suite 200				
	Owner City:	Buffalo				
	Owner State:	NY				
	Owner Zip:	14203				
	Country:	United States of America				
	<u>Environmental Remediation</u>					
	Operable Unit:	01				
	Contaminants:	petroleum products, tetrachloroethane				

142

1 of 1

ENE

0.74 /
3,885.15638.93 /
-5Diarsenol Co., Kingsley Park
Kingsley Street
Buffalo NY 14208

SHWS

<i>Map Key</i>	<i>Number of Records</i>	<i>Direction</i>	<i>Distance (mi/ft)</i>	<i>Elev/Diff (ft)</i>	<i>Site</i>	<i>DB</i>
Site Code:		56621				
HW Code:		915124				
Program:		HW				
Site Class:		04				
Site Name:		Diarsenol Co., Kingsley Park				
Site Address:		Kingsley Street				
City:		Buffalo				
Zip:		14208				
County:		Erie				
Region:		9				
Town:		Buffalo (c)				
Latitude:		42.908860600				
Longitude:		-78.850855980				
SWIS:		1502				
Acres:		2.216				
Record Added:		1999-11-18 12:00:00				
Record Update:		2024-04-03 11:28:00				
Updated by:		AECAPRIO				
Site Code (Web):		915124				
Program Type (Web):		HW				
Site Name (Web):		Diarsenol Co., Kingsley Park				
Site Class (Web):		04				
Address1 (Web):		Kingsley Street				
Address2 (Web):						
Locality (Web):		Buffalo				
Zip Code (Web):		14208				
County (Web):		Erie				
Longitude (Web):		-78.850855980				
Latitude (Web):		42.908860600				
Site Code (GIS):		915124				
Site Name (GIS):		Diarsenol Co., Kingsley Park				
Program (GIS):		HW				
Site Class (GIS):		04				
Address1 (GIS):		Kingsley Street				
Address2 (GIS):						
Locality (GIS):		Buffalo				
Zip Code (GIS):		14208				
County (GIS):		Erie				
Site Class Desc:		This classification is assigned to a site that has been properly closed but that requires continued site management consisting of operation, maintenance and/or monitoring. Class 4 is appropriate for a site where remedial construction actions have been completed for all operable units, but the site has not necessarily been brought into compliance with standards, criteria, or guidance (e.g., a groundwater extraction and treatment system has been installed and is operating properly but groundwater standards have not been achieved yet). The Record of Decision should define the remedial action objectives that need to be achieved during site management. If a Certificate of Completion (CoC) is to be issued for a site, the CoC is issued concurrently with the reclassification.				
Site Class Desc (Web):		This classification is assigned to a site that has been properly closed but that requires continued site management consisting of operation, maintenance and/or monitoring. Class 4 is appropriate for a site where remedial construction actions have been completed for all operable units, but the site has not necessarily been brought into compliance with standards, criteria, or guidance (e.g., a groundwater extraction and treatment system has been installed and is operating properly but groundwater standards have not been achieved yet). The Record of Decision should define the remedial action objectives that need to be achieved during site management. If a Certificate of Completion (CoC) is to be issued for a site, the CoC is issued concurrently with the reclassification.				
Assess DOH:		Remedial activities to address soil contamination conducted at the site and at some nearby off-site properties have effectively reduced the potential for exposure to site-related contaminants. People are not drinking the contaminated groundwater because the area is served by a public water supply that is not affected by this contamination.				

Description:

Location: The Diarsenol Co., Kingsley Park site is an approximately 2.216-acre site located in a residential neighborhood on Kingsley Street in the City of Buffalo, Erie County. Site Features: The site is a flat, grass covered lot with no buildings. Fencing surrounds much of the site. Current Zoning and Land Use: The site is currently a park owned by the City of Buffalo. Past Use of the Site: The Diarsenol Company occupied the property on Kingsley Street adjacent to the site starting in about 1900. Diarsenol manufactured medications containing arsenic at their facility from the early 1900s until the 1940s. They reportedly used this site for disposal of waste materials from their plant. The site was occupied by various owners from the 1940s until 1967, when it was acquired by the City of Buffalo. The site has been used as a public park and playground since 1972. Site Geology and Hydrology: The Site is currently covered with topsoil overlying clean fill and native clay. Minimal shallow-groundwater contamination is still present in an area proximal to the groundwater collection system.

Assessment:

Map Key	Number of Records	Direction	Distance (mi/ft)	Elev/Diff (ft)	Site	DB
---------	-------------------	-----------	------------------	----------------	------	----

Remediation at the Site is complete. Prior to remediation, the primary contaminant of concern was arsenic in soil and groundwater. Remedial actions have successfully achieved soil cleanup objectives for restricted-residential use. Residual contamination in soil and groundwater is being managed under a Site Management Plan.

Materials Information

Waste Name: ARSENIC
Waste Quantity: UNKNOWN
Waste Code:

Owner Information

Owner Op: 03
Sub Type: NNN
Owner Name:
Owner Company: DIARSENOL COMPANY
Owner Street:
Owner Street 2:
Owner City:
Owner State: ZZ
Owner Zip:
Country: United States of America

Owner Op: 01
Sub Type: C01
Owner Name: Andrew Rabb
Owner Company: City of Buffalo Department of Parks and Recreation
Owner Street: 65 Niagara Square
Owner Street 2: Room 505
Owner City: BUFFALO
Owner State: NY
Owner Zip: 14202
Country: United States of America

Owner Op: 04
Sub Type: NNN
Owner Name:
Owner Company: Diarsenol Company
Owner Street: 84 Kingsley Street
Owner Street 2:
Owner City: Buffalo
Owner State: NY
Owner Zip: 14208
Country: United States of America

HW Extra Information

Dump:	True	Record Added:	1999-11-18 12:00:00
Structure:	False	Record Updated:	1999-11-18 12:00:00
Lagoon:	False	Disposal Start:	unknown
Landfill:	False	Disposal Terminate:	1951
Pond:	False	Latitude:	42:54:32:0
Dell:	False	Longitude:	78:51:04:0
Updated By:	INITIAL		

Projects Information

Project Code: 01
Project Desc: Site Characterization
Project Refer Name:
End Date: 1990-08-01 00:00:00
End Status: ACT
Operable Unit ID: 3119
Operable Unit: 01

Map Key	Number of Records	Direction	Distance (mi/ft)	Elev/Diff (ft)	Site	DB
Operable Unit Desc:		REMEDIAL PROGRAM				
Code Name:		Site Characterization				
Project Code:		04				
Project Desc:		Remedial Design				
Project Refer Name:						
End Date:		1991-03-01 00:00:00				
End Status:		ACT				
Operable Unit ID:		3120				
Operable Unit:		01A				
Operable Unit Desc:		IRM - Soil Removal				
Code Name:		Remedial Design				
Project Code:		04				
Project Desc:		Remedial Design				
Project Refer Name:						
End Date:		1994-09-01 00:00:00				
End Status:		ACT				
Operable Unit ID:		3119				
Operable Unit:		01				
Operable Unit Desc:		REMEDIAL PROGRAM				
Code Name:		Remedial Design				
Project Code:		05				
Project Desc:		Remedial Action				
Project Refer Name:						
End Date:		1994-12-01 00:00:00				
End Status:		ACT				
Operable Unit ID:		3119				
Operable Unit:		01				
Operable Unit Desc:		REMEDIAL PROGRAM				
Code Name:		Remedial Action				
Project Code:		05				
Project Desc:		Remedial Action				
Project Refer Name:						
End Date:		1992-01-01 00:00:00				
End Status:		ACT				
Operable Unit ID:		3120				
Operable Unit:		01A				
Operable Unit Desc:		IRM - Soil Removal				
Code Name:		Remedial Action				
Project Code:		02				
Project Desc:		Remedial Investigation				
Project Refer Name:						
End Date:		1994-03-01 00:00:00				
End Status:		ACT				
Operable Unit ID:		3119				
Operable Unit:		01				
Operable Unit Desc:		REMEDIAL PROGRAM				
Code Name:		Remedial Investigation				
<u>Environmental Remediation</u>						
Operable Unit:		01				
Contaminants:		arsenic				
Operable Unit:		00				
Contaminants:		arsenic				
Operable Unit:		01A				
Contaminants:		arsenic				
143	1 of 1	N	0.80 / 4,225.51	632.39 / -12	1542 Main Street 1542 Main Street Buffalo NY 14209	SHWS

Map Key	Number of Records	Direction	Distance (mi/ft)	Elev/Diff (ft)	Site	DB
Site Code:		482356				
HW Code:		915278				
Program:		HW				
Site Class:		P				
Site Name:		1542 Main Street				
Site Address:		1542 Main Street				
City:		Buffalo				
Zip:		14209				
County:		Erie				
Region:		9				
Town:		Buffalo (c)				
Latitude:		42.915524000				
Longitude:		-78.864944000				
SWIS:		1502				
Acres:		0.270				
Record Added:		2013-05-24 15:42:00				
Record Update:		2021-06-04 16:17:00				
Updated by:		AECAPRIO				
Site Code (Web):		915278				
Program Type (Web):		HW				
Site Name (Web):		1542 Main Street				
Site Class (Web):		P				
Address1 (Web):		1542 Main Street				
Address2 (Web):						
Locality (Web):		Buffalo				
Zip Code (Web):		14209				
County (Web):		Erie				
Longitude (Web):		-78.864944000				
Latitude (Web):		42.915524000				
Site Code (GIS):		915278				
Site Name (GIS):		1542 Main Street				
Program (GIS):		HW				
Site Class (GIS):		P				
Address1 (GIS):		1542 Main Street				
Address2 (GIS):						
Locality (GIS):		Buffalo				
Zip Code (GIS):		14209				
County (GIS):		Erie				
Site Class Desc:		Potential: This classification is used for sites where preliminary information indicates that a site may have contamination that makes it eligible for consideration for placement on the Registry of Inactive Hazardous Waste Disposal Sites (commonly referred to as the list of State Superfund Sites). Further information and/or investigation, in the form of a site characterization, is needed to determine if a Class P site qualifies for listing of the site on the Registry. Generally, to qualify for placement on the Registry, there must be evidence that hazardous waste was disposed on the site and that any resulting contamination presents a significant threat (or reasonably foreseeable threat) to public health or the environment. Class P sites are not listed on the Registry and many are eventually found to not qualify for Registry listing. Sites that do not qualify for listing are typically then reclassified to a "Class N" site.				
Site Class Desc (Web):		Potential: This classification is used for sites where preliminary information indicates that a site may have contamination that makes it eligible for consideration for placement on the Registry of Inactive Hazardous Waste Disposal Sites (commonly referred to as the list of State Superfund Sites). Further information and/or investigation, in the form of a site characterization, is needed to determine if a Class P site qualifies for listing of the site on the Registry. Generally, to qualify for placement on the Registry, there must be evidence that hazardous waste was disposed on the site and that any resulting contamination presents a significant threat (or reasonably foreseeable threat) to public health or the environment. Class P sites are not listed on the Registry and many are eventually found to not qualify for Registry listing. Sites that do not qualify for listing are typically then reclassified to a "Class N" site.				
Assess DOH:		As information for this site becomes available, it will be reviewed by the NYSDOH to determine if site contamination presents public health exposure concerns.				
Description:		Location: The 1542 Main Street site is an approximately 0.27-acre site located in an urban area at 1542 Main Street in the City of Buffalo, Erie County. It is at the intersection of Main and West Ferry Streets. Site Features: There were two adjoining buildings on the site consisting of two and three story brick, wood and concrete structures. The building were historically mixed commercial and residential use. The smaller building was demolished in 2012 and replaced with a new two story building that was connected to the renovated larger building. Current Zoning and Land Use: The site is located in an N-2C zone, as a "Mixed-Use Center", which allows for commercial use. The connected buildings are used for office space. The surrounding properties are predominately commercial to the north, east, and south with private residences to the west. Past Use of the Site: The demolished smaller building was historically addressed as 958-960 West Ferry Street and had been occupied by a dry-cleaning business. The dry cleaning operations are presumed to be the cause for the site contamination. Site Geology and Hydrogeology: The geology at the Site is generally described as fill materials overlying sandy lean clay and sandy silt. The fill materials consist of miscellaneous sand, intermixed with brick, concrete and cinders. Groundwater was				

Map Key	Number of Records	Direction	Distance (mi/ft)	Elev/Diff (ft)	Site	DB
---------	-------------------	-----------	------------------	----------------	------	----

encountered at approximately 6 fbg during exterior installations and approximately 2 feet below grade surface during installation of the basement borings (i.e.,approximately 7 feet below street grade). Groundwater elevations surveyed in 2009 indicate groundwater flows in a general northeast direction across the Site.

Assessment:

Nature and Extent of Contamination: As part of a property transaction a series of Environmental Assessments were conducted on the property from 2007 - 2012. Chlorinated Volatile Organic Compounds (cVOCs) were detected at very low concentrations in soil samples, with the majority of analytes detected at estimated concentrations below laboratory detection limits. No cVOCs were detected above Part 375 Unrestricted Use SCOs. On-site groundwater has been impacted by cVOCs, specifically perchloroethylene (PCE) and its chemical breakdown products. PCE is a common dry-cleaning solvent and the groundwater impacts are reasonably attributable to past use of a portion of the site as a dry-cleaning facility. The groundwater impacts were identified west of the buildings beneath an asphalt parking lot(monitored wells MW-9 through -12), north of the buildings (MW-16) and beneath the buildings (MW-13 and -14). The highest concentration of cVOCs in groundwater was detected in MW-12 (7,845 ug/L total cVOCs), which is located on the southern boundary, west of the buildings. Additional groundwater samples were collected in October 2018 for the analyses of cVOCs. Monitoring wells MW-9, -10, -11 and -12,that had been installed in the asphalt parking lot, could not be found and were most likely paved over. The highest concentration of cVOCs found on site was west of the buildings in MW-17 (8,480 ug/L total cVOCs). Beneath the buildings, total cVOCs concentration was as high as 432 ug/L (MW-14). Remedial actions were taken in 2012, including: - in-situ enhanced bioremediation of VOC impacted groundwater; - implementation of a soil/fill management plan to address potentially impacted soil that may be encountered during Site redevelopment; and, - design and installation of an active sub-slab depressurization (ASD) system to protect the building from potential vapor intrusion of VOCs The potential for the off-site migration of cVOCs has not yet been evaluated.

Owner Information

Owner Op:	01
Sub Type:	06
Owner Name:	M. Deanna Eason
Owner Company:	HOUSING OPPORTUNITIES MADE EQUAL INC.
Owner Street:	1542 Main Street (at Ferry)
Owner Street 2:	
Owner City:	Buffalo
Owner State:	NY
Owner Zip:	14209
Country:	United States of America

Environmental Remediation

Operable Unit:	01
Contaminants:	

144	1 of 1	NW	0.99 / 5,209.38	643.04 / -1	BUFFALO PERLITE PLANT ERIE COUNTY BUFFALO NY 14222	MRDS
---------------------	--------	----	--------------------	----------------	--	------

Dep ID:	10297233	I1:	20
Dev Status:	PLANT	Latitude:	42.916687
Code List:	PER	Longitude:	-78.874695
Url:	http://mrdata.usgs.gov/mrds/show-mrds.php?dep_id=10297233		

Commodity

I1:	16	Line:	1
Code:	PER	Inserted By:	MAS migration
Commodity:	Perlite	Insert Date:	29-OCT-2002 09:00:24
Commodity Type:	Non-metallic	Updated By:	USGS
Commodity Group:	Perlite	Update Date:	29-OCT-2002 09:02:33
Importance:	Primary		

Names

I1:	10	Inserted By:	MAS migration
Status:	Current	Insert Date:	29-OCT-02
Site Name:	Buffalo Perlite Plant	Updated By:	USGS
Line:	1	Update Date:	29-OCT-02

<i>Map Key</i>	<i>Number of Records</i>	<i>Direction</i>	<i>Distance (mi/ft)</i>	<i>Elev/Diff (ft)</i>	<i>Site</i>	<i>DB</i>
----------------	------------------------------	------------------	-----------------------------	---------------------------	-------------	-----------

Unplottable Summary

Total: 0 Unplottable sites

DB	Company Name/Site Name	Address	City	Zip	ERIS ID
----	------------------------	---------	------	-----	---------

No unplottable records were found that may be relevant for the search criteria.

Unplottable Report

No unplottable records were found that may be relevant for the search criteria.

Appendix: Database Descriptions

Environmental Risk Information Services (ERIS) can search the following databases. The extent of historical information varies with each database and current information is determined by what is publicly available to ERIS at the time of update. ERIS updates databases as set out in ASTM Standard E1527-13 and E1527-21, Section 8.1.8 Sources of Standard Source Information:

"Government information from nongovernmental sources may be considered current if the source updates the information at least every 90 days, or, for information that is updated less frequently than quarterly by the government agency, within 90 days of the date the government agency makes the information available to the public."

Standard Environmental Record Sources

Federal

National Priority List:

NPL

Sites on the United States Environmental Protection Agency (EPA)'s National Priorities List of the most serious uncontrolled or abandoned hazardous waste sites identified for possible long-term remedial action under the Superfund program. The NPL, which EPA is required to update at least once a year, is based primarily on the score a site receives from EPA's Hazard Ranking System. A site must be on the NPL to receive money from the Superfund Trust Fund for remedial action. Sites are represented by boundaries where available in the EPA Superfund Site Boundaries maintained by the Shared Enterprise Geodata and Services (SEGS). Site boundaries represent the footprint of a whole site, the sum of all of the Operable Units and the current understanding of the full extent of contamination; for Federal Facility sites, the total site polygon may be the Facility boundary. Where there is no polygon boundary data available for a given site, the site is represented as a point.

Government Publication Date: Apr 22, 2024

National Priority List - Proposed:

PROPOSED NPL

Sites proposed by the United States Environmental Protection Agency (EPA), the state agency, or concerned citizens for addition to the National Priorities List (NPL) due to contamination by hazardous waste and identified by the EPA as a candidate for cleanup because it poses a risk to human health and/or the environment. Sites are represented by boundaries where available in the EPA Superfund Site Boundaries maintained by the Shared Enterprise Geodata and Services (SEGS). Site boundaries represent the footprint of a whole site, the sum of all of the Operable Units and the current understanding of the full extent of contamination; for Federal Facility sites, the total site polygon may be the Facility boundary. Where there is no polygon boundary data available for a given site, the site is represented as a point.

Government Publication Date: Apr 22, 2024

Deleted NPL:

DELETED NPL

Sites deleted from the United States Environmental Protection Agency (EPA)'s National Priorities List. The National Oil and Hazardous Substances Pollution Contingency Plan (NCP) establishes the criteria that the EPA uses to delete sites from the NPL. In accordance with 40 CFR 300.425.(e), sites may be deleted from the NPL where no further response is appropriate. Sites are represented by boundaries where available in the EPA Superfund Site Boundaries maintained by the Shared Enterprise Geodata and Services (SEGS). Site boundaries represent the footprint of a whole site, the sum of all of the Operable Units and the current understanding of the full extent of contamination; for Federal Facility sites, the total site polygon may be the Facility boundary. Where there is no polygon boundary data available for a given site, the site is represented as a point.

Government Publication Date: Apr 22, 2024

SEMS List 8R Active Site Inventory:

SEMS

The U.S. Environmental Protection Agency's (EPA) Superfund Program has deployed the Superfund Enterprise Management System (SEMS), which integrates multiple legacy systems into a comprehensive tracking and reporting tool. This inventory contains active sites evaluated by the Superfund program that are either proposed to be or are on the National Priorities List (NPL) as well as sites that are in the screening and assessment phase for possible inclusion on the NPL. The Active Site Inventory Report displays site and location information at active SEMS sites. An active site is one at which site assessment, removal, remedial, enforcement, cost recovery, or oversight activities are being planned or conducted. This data includes SEMS sites from the List 8R Active file as well as applicable sites from the EPA's Facility Registry Service map tool.

Government Publication Date: Mar 27, 2024

Inventory of Open Dumps, June 1985:

ODI

The Resource Conservation and Recovery Act (RCRA) provides for publication of an inventory of open dumps. The Act defines "open dumps" as facilities which do not comply with EPA's "Criteria for Classification of Solid Waste Disposal Facilities and Practices" (40 CFR 257).

Government Publication Date: Jun 1985

SEMS List 8R Archive Sites:

SEMS ARCHIVE

The U.S. Environmental Protection Agency's (EPA) Superfund Enterprise Management System (SEMS) Archived Site Inventory displays site and location information at sites archived from SEMS. An archived site is one at which EPA has determined that assessment has been completed and no further remedial action is planned under the Superfund program at this time. This data includes sites from the List 8R Archived site file.

Government Publication Date: Mar 27, 2024

Comprehensive Environmental Response, Compensation and Liability Information System -

CERCLIS

CERCLIS:

Superfund is a program administered by the United States Environmental Protection Agency (EPA) to locate, investigate, and clean up the worst hazardous waste sites throughout the United States. CERCLIS is a database of potential and confirmed hazardous waste sites at which the EPA Superfund program has some involvement. It contains sites that are either proposed to be or are on the National Priorities List (NPL) as well as sites that are in the screening and assessment phase for possible inclusion on the NPL. The EPA administers the Superfund program in cooperation with individual states and tribal governments; this database is made available by the EPA.

Government Publication Date: Oct 25, 2013

EPA Report on the Status of Open Dumps on Indian Lands:

IODI

Public Law 103-399, The Indian Lands Open Dump Cleanup Act of 1994, enacted October 22, 1994, identified congressional concerns that solid waste open dump sites located on American Indian or Alaska Native (AI/AN) lands threaten the health and safety of residents of those lands and contiguous areas. The purpose of the Act is to identify the location of open dumps on Indian lands, assess the relative health and environment hazards posed by those sites, and provide financial and technical assistance to Indian tribal governments to close such dumps in compliance with Federal standards and regulations or standards promulgated by Indian Tribal governments or Alaska Native entities.

Government Publication Date: Dec 31, 1998

CERCLIS - No Further Remedial Action Planned:

CERCLIS NFRAP

An archived site is one at which EPA has determined that assessment has been completed and no further remedial action is planned under the Superfund program at this time. The Archive designation means that, to the best of EPA's knowledge, assessment at a site has been completed and that EPA has determined no further steps will be taken to list this site on the National Priorities List (NPL). This decision does not necessarily mean that there is no hazard associated with a given site; it only means that, based upon available information, the location is not judged to be a potential NPL site.

Government Publication Date: Oct 25, 2013

CERCLIS Liens:

CERCLIS LIENS

A Federal Superfund lien exists at any property where EPA has incurred Superfund costs to address contamination ("Superfund site") and has provided notice of liability to the property owner. A Federal CERCLA ("Superfund") lien can exist by operation of law at any site or property at which EPA has spent Superfund monies. This database is made available by the United States Environmental Protection Agency (EPA). This database was provided by the United States Environmental Protection Agency (EPA). Refer to SEMS LIEN as the current data source for Superfund Liens.

Government Publication Date: Jan 30, 2014

RCRA CORRACTS-Corrective Action:

RCRA CORRACTS

RCRA Info is the U.S. Environmental Protection Agency's (EPA) comprehensive information system, providing access to data supporting the Resource Conservation and Recovery Act (RCRA) of 1976 and the Hazardous and Solid Waste Amendments (HSWA) of 1984. At these sites, the Corrective Action Program ensures that cleanups occur. EPA and state regulators work with facilities and communities to design remedies based on the contamination, geology, and anticipated use unique to each site.

Government Publication Date: Apr 8, 2024

RCRA non-CORRACTS TSD Facilities:

RCRA TSD

RCRA Info is the U.S. Environmental Protection Agency's (EPA) comprehensive information system, providing access to data supporting the Resource Conservation and Recovery Act (RCRA) of 1976 and the Hazardous and Solid Waste Amendments (HSWA) of 1984. This database includes Non-Corrective Action sites that have indicated engagement in the treatment, storage, or disposal of hazardous waste which requires a RCRA hazardous waste permit.

Government Publication Date: Apr 8, 2024

RCRA Generator List:[RCRA LQG](#)

RCRA Info is the U.S. Environmental Protection Agency's (EPA) comprehensive information system, providing access to data supporting the Resource Conservation and Recovery Act (RCRA) of 1976 and the Hazardous and Solid Waste Amendments (HSWA) of 1984. RCRA Info replaces the data recording and reporting abilities of the Resource Conservation and Recovery Information System (RCRIS) and the Biennial Reporting System (BRS). A hazardous waste generator is any person or site whose processes and actions create hazardous waste (see 40 CFR 260.10). Large Quantity Generators (LQGs) generate 1,000 kilograms per month or more of hazardous waste or more than one kilogram per month of acutely hazardous waste.

Government Publication Date: Apr 8, 2024

RCRA Small Quantity Generators List:[RCRA SQG](#)

RCRA Info is the U.S. Environmental Protection Agency's (EPA) comprehensive information system, providing access to data supporting the Resource Conservation and Recovery Act (RCRA) of 1976 and the Hazardous and Solid Waste Amendments (HSWA) of 1984. RCRA Info replaces the data recording and reporting abilities of the Resource Conservation and Recovery Information System (RCRIS) and the Biennial Reporting System (BRS). A hazardous waste generator is any person or site whose processes and actions create hazardous waste (see 40 CFR 260.10). Small Quantity Generators (SQGs) generate more than 100 kilograms, but less than 1,000 kilograms, of hazardous waste per month.

Government Publication Date: Apr 8, 2024

RCRA Very Small Quantity Generators List:[RCRA VSQG](#)

RCRA Info is the U.S. Environmental Protection Agency's (EPA) comprehensive information system, providing access to data supporting the Resource Conservation and Recovery Act (RCRA) of 1976 and the Hazardous and Solid Waste Amendments (HSWA) of 1984. A hazardous waste generator is any person or site whose processes and actions create hazardous waste (see 40 CFR 260.10). Very Small Quantity Generators (VSQG) generate 100 kilograms or less per month of hazardous waste, or one kilogram or less per month of acutely hazardous waste. Additionally, VSQG may not accumulate more than 1,000 kilograms of hazardous waste at any time.

Government Publication Date: Apr 8, 2024

RCRA Non-Generators:[RCRA NON GEN](#)

RCRA Info is the U.S. Environmental Protection Agency's (EPA) comprehensive information system, providing access to data supporting the Resource Conservation and Recovery Act (RCRA) of 1976 and the Hazardous and Solid Waste Amendments (HSWA) of 1984. RCRA Info replaces the data recording and reporting abilities of the Resource Conservation and Recovery Information System (RCRIS) and the Biennial Reporting System (BRS). A hazardous waste generator is any person or site whose processes and actions create hazardous waste (see 40 CFR 260.10). Non-Generators do not presently generate hazardous waste.

Government Publication Date: Apr 8, 2024

RCRA Sites with Controls:[RCRA CONTROLS](#)

List of Resource Conservation and Recovery Act (RCRA) facilities with institutional controls in place. RCRA gives the U.S. Environmental Protection Agency (EPA) the authority to control hazardous waste from the "cradle-to-grave." This includes the generation, transportation, treatment, storage, and disposal of hazardous waste. RCRA also set forth a framework for the management of non-hazardous solid wastes. The 1986 amendments to RCRA enabled EPA to address environmental problems that could result from underground tanks storing petroleum and other hazardous substances.

Government Publication Date: Apr 8, 2024

Federal Engineering Controls-ECs:[FED ENG](#)

List of Engineering controls (ECs) made available by the United States Environmental Protection Agency (EPA). ECs encompass a variety of engineered and constructed physical barriers (e.g., soil capping, sub-surface venting systems, mitigation barriers, fences) to contain and/or prevent exposure to contamination on a property. The EC listing includes remedy component data from Superfund decision documents for applicable sites on the final or deleted on the National Priorities List (NPL); and sites with a Superfund Alternative Approach (SAA) Agreement in place. The only sites included that are not on the NPL; proposed for NPL; or removed from proposed NPL, are those with an SAA Agreement in place.

Government Publication Date: Apr 22, 2024

Federal Institutional Controls- ICs:[FED INST](#)

List of Institutional controls (ICs) made available by the United States Environmental Protection Agency (EPA). ICs are non-engineered instruments, such as administrative and legal controls, that help minimize the potential for human exposure to contamination and/or protect the integrity of the remedy. Although it is EPA's expectation that treatment or engineering controls will be used to address principal threat wastes and that groundwater will be returned to its beneficial use whenever practicable, ICs play an important role in site remedies because they reduce exposure to contamination by limiting land or resource use and guide human behavior at a site. The IC listing includes remedy component data from Superfund decision documents for applicable sites on the final or deleted on the National Priorities List (NPL); and sites with a Superfund Alternative Approach (SAA) Agreement in place. The only sites included that are not on the NPL; proposed for NPL; or removed from proposed NPL, are those with an SAA Agreement in place.

Government Publication Date: Apr 22, 2024

Land Use Control Information System:

LUCIS

The LUCIS database is maintained by the U.S. Department of the Navy and contains information for former Base Realignment and Closure (BRAC) properties across the United States.

Government Publication Date: Sep 1, 2006

Institutional Control Boundaries at NPL sites:

NPL IC

Boundaries of Institutional Control areas at sites on the United States Environmental Protection Agency (EPA)'s National Priorities List, or Proposed or Deleted, made available by the EPA's Shared Enterprise Geodata and Services (SEGS). United States Environmental Protection Agency (EPA)'s National Priorities List of the most serious uncontrolled or abandoned hazardous waste sites identified for possible long-term remedial action under the Superfund program. Institutional controls are non-engineered instruments such as administrative and legal controls that help minimize the potential for human exposure to contamination and/or protect the integrity of the remedy.

Government Publication Date: Apr 22, 2024

Emergency Response Notification System:

ERNS 1982 TO 1986

Database of oil and hazardous substances spill reports controlled by the National Response Center. The primary function of the National Response Center is to serve as the sole national point of contact for reporting oil, chemical, radiological, biological, and etiological discharges into the environment anywhere in the United States and its territories.

Government Publication Date: 1982-1986

Emergency Response Notification System:

ERNS 1987 TO 1989

Database of oil and hazardous substances spill reports controlled by the National Response Center. The primary function of the National Response Center is to serve as the sole national point of contact for reporting oil, chemical, radiological, biological, and etiological discharges into the environment anywhere in the United States and its territories.

Government Publication Date: 1987-1989

Emergency Response Notification System:

ERNS

Database of oil and hazardous substances spill reports made available by the United States Coast Guard National Response Center (NRC). The NRC fields initial reports for pollution and railroad incidents and forwards that information to appropriate federal/state agencies for response. These data contain initial incident data that has not been validated or investigated by a federal/state response agency.

Government Publication Date: Feb 20, 2024

The Assessment, Cleanup and Redevelopment Exchange System (ACRES) Brownfield Database:

FED BROWNFIELDS

Brownfields are real property, the expansion, redevelopment, or reuse of which may be complicated by the presence or potential presence of a hazardous substance, pollutant, or contaminant. Cleaning up and reinvesting in these properties protects the environment, reduces blight, and takes development pressures off greenspaces and working lands. This data is provided by the United States Environmental Protection Agency (EPA) and includes Brownfield sites from the Cleanups in My Community (CIMC) web application.

Government Publication Date: Feb 7, 2024

FEMA Underground Storage Tank Listing:

FEMA UST

The Federal Emergency Management Agency (FEMA) of the Department of Homeland Security maintains a list of FEMA owned underground storage tanks.

Government Publication Date: Dec 31, 2017

Facility Response Plan:

FRP

This listing contains facilities that have submitted Facility Response Plans (FRPs) to the U.S. Environmental Protection Agency (EPA). Facilities that could reasonably be expected to cause "substantial harm" to the environment by discharging oil into or on navigable waters are required to prepare and submit FRPs. Harm is determined based on total oil storage capacity, secondary containment and age of tanks, oil transfer activities, history of discharges, proximity to a public drinking water intake or sensitive environments. This listing includes FRP facilities from an applicable EPA FOIA file and Homeland Infrastructure Foundation-Level Data (HIFLD) data file.

Government Publication Date: Jan 9, 2024

Delisted Facility Response Plans:

DELISTED FRP

Facilities that once appeared in - and have since been removed from - the list of facilities that have submitted Facility Response Plans (FRP) to EPA. Facilities that could reasonably be expected to cause "substantial harm" to the environment by discharging oil into or on navigable waters are required to prepare and submit Facility Response Plans (FRPs). Harm is determined based on total oil storage capacity, secondary containment and age of tanks, oil transfer activities, history of discharges, proximity to a public drinking water intake or sensitive environments.

Government Publication Date: Jan 9, 2024

Historical Gas Stations:**HIST GAS STATIONS**

This historic directory of service stations is provided by the Cities Service Company. The directory includes Cities Service filling stations that were located throughout the United States in 1930.

Government Publication Date: Jul 1, 1930

Petroleum Refineries:**REFN**

List of petroleum refineries from the U.S. Energy Information Administration (EIA) Refinery Capacity Report. Includes operating and idle petroleum refineries (including new refineries under construction) and refineries shut down during the previous year located in the 50 States, the District of Columbia, Puerto Rico, the Virgin Islands, Guam, and other U.S. possessions. Survey locations adjusted using public data.

Government Publication Date: Feb 28, 2024

Petroleum Product and Crude Oil Rail Terminals:**BULK TERMINAL**

A list of petroleum product and crude oil rail terminals from the U.S. Energy Information Administration (EIA), as well as petroleum terminals sourced from the Federal Communications Commission Data hosted by the Homeland Infrastructure Foundation-Level Database. Data includes operable bulk petroleum product terminals with a total bulk shell storage capacity of 50,000 barrels or more, and/or the ability to receive volumes from tanker, barge, or pipeline; also rail terminals handling the loading and unloading of crude oil with activity between 2017 and 2018. EIA petroleum product terminal data comes from the EIA-815 Bulk Terminal and Blender Report, which includes working, shell in operation, and shell idle for several major product groupings.

Government Publication Date: Sep 22, 2023

LIEN on Property:**SEMS LIEN**

The U.S. Environmental Protection Agency's (EPA) Superfund Enterprise Management System (SEMS) provides Lien details on applicable properties, such as the Superfund lien on property activity, the lien property information, and the parties associated with the lien.

Government Publication Date: Mar 27, 2024

Superfund Decision Documents:**SUPERFUND ROD**

This database contains a list of decision documents for Superfund sites. Decision documents serve to provide the reasoning for the choice of (or) changes to a Superfund Site cleanup plan. The decision documents include completed Records of Decision (ROD), ROD Amendments, Explanations of Significant Differences (ESD) for active and archived sites stored in the Superfund Enterprise Management System (SEMS), along with other associated memos and files. This information is maintained and made available by the U.S. Environmental Protection Agency.

Government Publication Date: Mar 27, 2024

Formerly Utilized Sites Remedial Action Program:**DOE FUSRAP**

The U.S. Department of Energy (DOE) established the Formerly Utilized Sites Remedial Action Program (FUSRAP) in 1974 to remediate sites where radioactive contamination remained from the Manhattan Project and early U.S. Atomic Energy Commission (AEC) operations. The DOE Office of Legacy Management (LM) established long-term surveillance and maintenance (LTS&M) requirements for remediated FUSRAP sites. DOE evaluates the final site conditions of a remediated site on the basis of risk for different future uses. DOE then confirms that LTS&M requirements will maintain protectiveness.

Government Publication Date: Mar 4, 2017

State**Registry of Inactive Hazardous Waste Disposal Sites in New York State:****SHWS**

State and tribal- equivalent CERCLIS. State Superfund Program (Inactive Hazardous Waste Disposal Site Remedial Program) (IHWDS) - Oversees the identification, investigation and cleanup of sites where consequential amounts of hazardous waste exist. These sites go through a process of investigation, evaluation, cleanup and monitoring that has several distinct stages. This list is made available by New York State Department of Environmental Conservation's State Superfund Program.

Government Publication Date: May 3, 2024

Delisted Registry of Inactive Hazardous Waste Disposal Sites in New York:**DELISTED SHWS**

This database contains a Registry of Inactive Hazardous Waste Disposal sites which have been removed from New York Department of Environmental Conservation's Environmental Site Remediation database.

Government Publication Date: May 3, 2024

Hazardous Substance Waste Disposal Sites:**HSWDS**

A list of sites included in Hazardous Substance Waste Disposal Site Study reports made available by the New York Department of Environmental Conservation Division of Hazardous Waste Remediation. Provides information regarding the evolving status of hazardous substance waste disposal sites in New York.

Vapor Intrusion Legacy Site List:

VAPOR

New York is currently re-evaluating previous assumptions and decisions regarding the potential for soil vapor intrusion exposures at sites. As a result, all past, current, and future contaminated sites will be evaluated to determine whether these sites have the potential for exposures related to soil vapor intrusion. This list is made available by Department of Environmental Conservation's Vapor Intrusion Legacy Site List. This database is state equivalent CERCLIS.

Government Publication Date: Jan 19, 2024

Solid Waste Facilities and Landfills:

SWF/LF

Solid Waste Information Management System (SWIMS) is an inventory containing active and inactive facilities throughout the state. This list is made available by Department of Environmental Conservation's Solid Waste Information Management System (SWIMS).

Government Publication Date: Apr 7, 2022

Inactive Landfill Facilities:

LANDFILL INACTIVE

List of inactive landfills in the State of New York. This data is made available by the New York State Department of Environmental Conservation (DEC). DEC notes that these are preliminary data and should not be regarded as a complete inventory of all landfills in the State, and also that site locations and attributes are preliminary and should not be relied upon without independent verification.

Government Publication Date: Jan 17, 2023

Waste Tire Facilities:

WASTE TIRE

This list of active Waste Tire Facilities is maintained by the New York State Department of Environmental Conservation. Waste tire storage facilities (WTSF) store waste tires or portions of waste tires. Most of these facilities require Part 360 permits, but under certain conditions a registration maybe available.

Government Publication Date: Dec 12, 2023

NYC OER Cleanup Sites:

OER CLEANUP

Properties remediated under oversight of the New York City (NYC) Mayor's Office of Environmental Remediation (OER), both in the E-Designation program and the NYC Voluntary Cleanup Program. Includes sites completed and in progress.

Government Publication Date: May 13, 2024

Recycling Facilities:

RECYCLING

The Department of Environmental Conservation (DEC), Division of Materials Management (DMM), Bureau of Permitting and Planning regulates solid waste management facilities in accordance with 6 NYCRR Part 360. Information pertaining to those facilities is maintained with the Division's Solid Waste Information Management System (SWIMS) database. The Facility List is a dataset related to solid waste management facilities operating in the state, and includes such information as facility location, contact names and associated information, waste types managed, and regulatory information.

Government Publication Date: May 21, 2024

Leaking Storage Tanks:

LST

This database contains records of chemical and petroleum spill incidents. They include leaking aboveground storage tanks or leaking underground storage tanks, with incidents of tank test failures, tank failures and tank overfill. This list is made available by New York State Department of Environmental Conservation's Spill Response Program.

Government Publication Date: May 3, 2024

Delisted Leaking Storage Tanks:

DELISTED LST

List of Leaking Storage Tank sites which has been removed from New York Department of Environmental Conservation's Spill Response Program

Government Publication Date: May 3, 2024

Underground Storage Tanks- UST-Petroleum Bulk Storage (PBS):

UST

Facilities within the Petroleum Bulk Storage (PBS) that have underground storage tanks. Underground petroleum storage facilities with a combined storage capacity over eleven hundred (1,100) gallons. This list is made available by New York Department of Environmental Conservation's Environmental Site Database Search.

Government Publication Date: May 15, 2024

The Bulk Storage Program Database - AST:

AST

Facilities within the Petroleum Bulk Storage (PBS) that have aboveground storage tanks. Aboveground petroleum storage facilities with a combined storage capacity over eleven hundred (1,100) gallons. This list is made available by New York State Department of Environmental conservation's Petroleum Bulk Storage (PBS) program.

Petroleum Bulk Storage:

TANKS

The Bulk Storage Program Database maintains the registrations of active and inactive bulk storage sites statewide. This database includes Petroleum Bulk Storage (PBS) tanks where no information is available on whether they are ASTs or USTs. This list is made available by Department of Environmental Conservation's Petroleum Bulk Storage (PBS) program.

Government Publication Date: May 15, 2024

Major Oil Storage Facilities (MOSF):

MOSF

In 1977, the New York State Legislature passed the "Oil Spill Prevention, Control and Compensation Act" (Article 12 of the Navigation Law). This law regulates all oil terminals and transport vessels operating in the waters of the State which have a storage capacity of 400,000 gallons or more. (Terminals and vessels with a capacity of 400,000 gallons or more are commonly referred to as major oil storage facilities or MOSFs). This list is made available by Department of Environmental Conservation's Major Oil Storage Facility (MOSF) Program.

Government Publication Date: May 15, 2024

Chemical Bulk Storage (CBS):

CBS

Facilities that store regulated hazardous substances in aboveground or underground tanks. "Hazardous substance" means any substance listed as hazardous or acutely hazardous in 6 NYCRR Part 597 or a mixture thereof. This list is made available by Department of Environmental Conservation's Chemical Bulk Storage (CBS) Program.

Government Publication Date: May 15, 2024

Delisted Storage Tanks:

DELISTED TANKS

List of Storage Tank sites which has been removed from New York Department of Environmental Conservation's Environmental Site Database.

Government Publication Date: May 15, 2024

Delisted County Records:

DELISTED COUNTY

Records removed from county databases. Records may be removed from the county lists made available by the respective county departments because they are inactive, or because they have been deemed to be below reportable thresholds.

Government Publication Date: Apr 15, 2024

Registry of Engineering Controls in New York State:

ENG

Registry of Engineering Controls in New York State taken from the Environmental Site Remediation Database.

Government Publication Date: May 3, 2024

Registry of Institutional Controls in New York State:

INST

Registry of Institutional Controls in New York State taken from the Environmental Site Remediation Database.

Government Publication Date: May 3, 2024

Voluntary Cleanup Agreements:

VCP

New York established its Voluntary Cleanup Program (VCP) to address the environmental, legal and financial barriers that often hinder the redevelopment and reuse of contaminated properties. The Voluntary Cleanup Program was developed to enhance private sector cleanup of brownfields by enabling parties to remediate sites using private rather than public funds and to reduce the development pressures on "greenfield" sites. This list is made available by Department of Environmental Conservation's Voluntary Cleanup Program.

Government Publication Date: May 3, 2024

Environmental Restoration Program Listing:

ERP

Environmental Restoration Program - Provides municipalities with financial assistance for site investigation and remediation at eligible brownfield sites. In an effort to spur the cleanup and redevelopment of brownfields, New Yorkers approved a \$200 million Environmental Restoration Fund as part of the \$1.75 billion Clean Water/Clean Air Bond Act of 1996 (Bond Act). Under the Environmental Restoration Program, the State provides grants to municipalities to reimburse up to 90 percent of on-site eligible costs and 100% of off-site eligible costs for site investigation and remediation activities. This list is made available by Department of Environmental Conservation's Environmental Restoration Program.

Government Publication Date: May 3, 2024

Brownfields Site List (Subset of Site Remediation):

BROWNFIELDS

Brownfield Cleanup Program was developed to enhance private-sector cleanups of brownfields and to reduce development pressure on "Greenfields". A Brownfield site is real property, the redevelopment or reuse of which may be complicated by the presence or potential presence of a contaminant. Contaminants include hazardous waste and/or petroleum. This list is made available by Department of Environmental Conservation's Brownfield Cleanup Program.

Tribal

Leaking Underground Storage Tanks (LUSTs) on Tribal/Indian Lands:

[INDIAN LUST](#)

This list of leaking underground storage tanks (LUSTs) on Tribal/Indian Lands in Region 2, which includes New York, is made available by the United States Environmental Protection Agency (EPA).

Government Publication Date: Jan 28, 2016

Underground Storage Tanks (USTs) on Indian Lands:

[INDIAN UST](#)

This list of underground storage tanks (USTs) on Tribal/Indian Lands in Region 2, which includes New York, is made available by the United States Environmental Protection Agency (EPA).

Government Publication Date: Apr 04, 2016

Delisted Tribal Leaking Storage Tanks:

[DELISTED INDIAN LST](#)

Leaking Underground Storage Tank (LUST) facilities which once appeared on - and have since been removed from - the Regional Tribal/Indian LUST lists made available by the United States Environmental Protection Agency (EPA).

Government Publication Date: Oct 25, 2023

Delisted Tribal Underground Storage Tanks:

[DELISTED INDIAN UST](#)

Underground Storage Tank (UST) facilities which once appeared on - and have since been removed from - the Regional Tribal/Indian UST lists made available by the United States Environmental Protection Agency (EPA).

Government Publication Date: Oct 25, 2023

County

No County databases were selected to be included in the search.

Additional Environmental Record Sources

Federal

PFAS Greenhouse Gas Emissions Data:

[PFAS GHG](#)

The U.S. Environmental Protection Agency's Greenhouse Gas Reporting Program (GHGRP) collects Greenhouse Gas (GHG) data from large emitting facilities (25,000 metric tons of carbon dioxide equivalent (CO₂e) per year), and suppliers of fossil fuels and industrial gases that results in GHG emissions when used. Includes GHG emissions data for facilities that emit or have emitted since 2010 chemicals identified in EPA's CompTox Chemicals Dashboard list of PFAS without explicit structures and list of PFAS structures by DSSTox. PFAS emissions data has been identified for facilities engaged in the following industrial processes: Aluminum Production (GHGRP Subpart F), HCFC-22 Production and HFC-23 Destruction (Subpart O), Electronics Manufacturing (Subpart I), Fluorinated Gas Production (Subpart L), Magnesium Production (Subpart T), Electrical Transmission and Distribution Equipment Use (Subpart DD), and Manufacture of Electric Transmission and Distribution Equipment (Subpart SS). Over time, other industrial processes with required GHGRP reporting may include PFAS emissions data and the list of reportable gases may change over time.

Government Publication Date: May 9, 2024

On-Scene Coordinator Response Sites:

[OSC RESPONSE](#)

This list of On-Scene Coordinator (OSC) Response Sites is provided by the U.S. Environmental Protection Agency (EPA). OSCs are the federal officials responsible for monitoring or directing responses to all oil spills and hazardous substance releases reported to the federal government. OSCs coordinate all federal efforts with, and provide support and information to local, state, and regional response communities. An OSC is an agent of either EPA or the U.S. Coast Guard (USCG), depending on where the incident occurs. EPA's OSCs have primary responsibility for spills and releases to inland areas and waters. USCG OSCs have responsibility for coastal waters and the Great Lakes. In general, an OSC has the following key responsibilities during and after a response: Assessment, Monitoring, Response Assistance, and Evaluation.

Government Publication Date: Apr 4, 2024

Facility Registry Service/Facility Index:

[FINDS/FRS](#)

The Facility Registry Service (FRS) is a centrally managed database that identifies facilities, sites, or places subject to environmental regulations or of environmental interest. FRS creates high-quality, accurate, and authoritative facility identification records through rigorous verification and management procedures that incorporate information from program national systems, state master facility records, and data collected from EPA's Central Data Exchange registrations and data management personnel. This list is made available by the U.S. Environmental Protection Agency (EPA).

Government Publication Date: Feb 9, 2024

Toxics Release Inventory (TRI) Program:

TRIS

The U.S. Environmental Protection Agency's Toxics Release Inventory (TRI) is a database containing data on disposal or other releases of toxic chemicals from U.S. facilities and information about how facilities manage those chemicals through recycling, energy recovery, and treatment. There are currently 770 individually listed chemicals and 33 chemical categories covered by the TRI Program. Facilities that manufacture, process or otherwise use these chemicals in amounts above established levels must submit annual reporting forms for each chemical. Note that the TRI chemical list does not include all toxic chemicals used in the U.S. One of TRI's primary purposes is to inform communities about toxic chemical releases to the environment. This database includes TRI Reporting Data for calendar years 1987 through 2021 and Preliminary Data for 2022.

Government Publication Date: Sep 20, 2023

PFOA/PFOS Contaminated Sites:

PFAS NPL

This list of Superfund Sites with Per- and Polyfluoroalkyl Substances (PFAS) detections is made available by the U.S. Environmental Protection Agency (EPA) in their PFAS Analytic Tools data, previously the list was obtained by EPA FOIA requests. EPA's Office of Land and Emergency Management and EPA Regional Offices maintain what is known about site investigations, contamination, and remedial actions under the Comprehensive Environmental Response, Compensation, and Liability Act (CERCLA) where PFAS is present in the environment. Limitations: Detections of PFAS at National Priorities List (NPL) sites do not mean that people are at risk from PFAS, are exposed to PFAS, or that the site is the source of the PFAS. The information in the Superfund NPL and Superfund Alternative Agreement (SAA) PFAS detection site list is years old and may not be accurate today. Site information such as site name, site ID, and location has been confirmed for accuracy; however, PFAS-related information such as media sampled, drinking water being above the health advisory, or mitigation efforts has not been verified. For Federal Facilities data, the other Federal agencies (OFA) are the lead agency for their data and provided them to EPA.

Government Publication Date: Mar 19, 2024

Federal Agency Locations with Known or Suspected PFAS Detections:

PFAS FED SITES

List of Federal agency locations with known or suspected detections of Per- and Polyfluoroalkyl Substances (PFAS), made available by the U.S. Environmental Protection Agency (EPA) in their PFAS Analytic Tools data. EPA outlines that these data are gathered from several federal entities, such as the Federal Superfund program, Department of Defense (DOD), National Aeronautics and Space Administration, Department of Transportation, and Department of Energy. The dates this data was extracted for the PFAS Analytic Tools range from 2022 to 2024. Sites on this list do not necessarily reflect the source/s of PFAS contamination and detections do not indicate level of risk or human exposure at the site. Agricultural notifications in this data are limited to DOD sites only. At this time, the EPA is aware that this list is not comprehensive of all Federal agencies.

Government Publication Date: Apr 1, 2024

SSEHRI PFAS Contamination Sites:

PFAS SSEHRI

This PFAS Contamination Site Tracker database is compiled by the Social Science Environmental Health Research Institute (SSEHRI) at Northeastern University. According to the SSEHRI, the database records qualitative and quantitative data from each known site of PFAS contamination, including timeline of discovery, sources, levels, health impacts, community response, and government response. The goal of this database is to compile information and support public understanding of the rapidly unfolding issue of PFAS contamination. All data presented was extracted from government websites, news articles, or publicly available documents, and this is cited in the tracker. Locations for the Known PFAS Contamination Sites are sourced from the PFAS Sites and Community Resources Map, credited to the Northeastern University's PFAS Project Lab, Silent Spring Institute, and the PFAS-REACH team. Disclaimer: The source conveys the data undergoes regular updates as new information becomes available, some sites may be missing and/or contain information that is incorrect or outdated, as well as their information represents all contamination sites SSEHRI is aware of, not all possible contamination sites. This data is not intended to be used for legal purposes. Access the following source link for the most current information: <https://pfasproject.com/pfas-sites-and-community-resources/>

Government Publication Date: May 19, 2023

National Response Center PFAS Spills:

ERNS PFAS

This Per- and Poly-Fluoroalkyl Substances (PFAS) Spills dataset is made available via the U.S. Environmental Protection Agency's (EPA) PFAS Analytic Tools. The National Response Center (NRC), operated by the U.S. Coast Guard, is the designated federal point of contact for reporting all oil, chemical, and other discharges into the environment, for the United States and its territories. This dataset contains NRC spill information from 1990 to the present that is restricted to records associated with PFAS and PFAS-containing materials. Incidents are filtered to include only records with a "Material Involved" or "Incident Description" related to Aqueous Film Forming Foam (AFFF). The keywords used to filter the data included "AFFF," "Fire Fighting Foam," "Aqueous Film Forming Foam," "Fire Suppressant Foam," "PFAS," "PERFL," "PFOA," "PFOS," and "Genx." Limitations: The data from the NRC website contains initial incident data that has not been validated or investigated by a federal/state response agency. Keyword searches may misidentify some incident reports that do not contain PFAS. This dataset should also not be considered to be exhaustive of all PFAS spills/release incidents.

Government Publication Date: Apr 17, 2024

PFAS NPDES Discharge Monitoring:

PFAS NPDES

This list of National Pollutant Discharge Elimination System (NPDES) permitted facilities with required monitoring for Per- and Polyfluoroalkyl (PFAS) Substances is made available via the U.S. Environmental Protection Agency (EPA)'s PFAS Analytic Tools. Any point-source wastewater discharger to waters of the United States must have a NPDES permit, which defines a set of parameters for pollutants and monitoring to ensure that the discharge does not degrade water quality or impair human health. This list includes NPDES permitted facilities associated with permits that monitor for Per- and Polyfluoroalkyl Substances (PFAS), limited to the years 2007 - present. EPA further advises the following regarding these data: currently, fewer than half of states have required PFAS monitoring for at least one of their permittees, and fewer states have established PFAS effluent limits for permittees. For states that may have required monitoring, some reporting and data transfer issues may exist on a state-by-state basis.

Government Publication Date: May 6, 2024**Perfluorinated Alkyl Substances (PFAS) from Toxic Release Inventory:**

PFAS TRI

List of Toxics Release Inventory (TRI) facilities at which the reported chemical is a per- or polyfluoroalkyl (PFAS) substance included in the U.S. Environmental Protection Agency's (EPA) consolidated PFAS Master List of PFAS Substances. Encompasses Toxics Release Inventory records included in the EPA PFAS Analytic Tools. The EPA's TRI database currently tracks information on disposal or releases of 770 individually listed toxic chemicals and 33 chemical categories from thousands of U.S. facilities and details about how facilities manage those chemicals through recycling, energy recovery, and treatment. This listing includes TRI Reporting Data for calendar years 1987 through 2021 and Preliminary Data for 2022.

Government Publication Date: Sep 20, 2023**Perfluorinated Alkyl Substances (PFAS) Water Quality:**

PFAS WATER

The Water Quality Portal (WQP) is a cooperative service sponsored by the United States Geological Survey (USGS), the Environmental Protection Agency (EPA), and the National Water Quality Monitoring Council (NWQMC). This listing includes records from the Water Quality Portal where the characteristic (environmental measurement) is in the Environmental Protection Agency (EPA)'s consolidated Master List of PFAS Substances.

Government Publication Date: Jul 20, 2020**PFAS TSCA Manufacture and Import Facilities:**

PFAS TSCA

The U.S. Environmental Protection Agency (EPA) issued the Chemical Data Reporting (CDR) Rule under the Toxic Substances Control Act (TSCA) and requires chemical manufacturers and facilities that manufacture or import chemical substances to report data to EPA. This list is specific only to TSCA Manufacture and Import Facilities with reported per- and poly-fluoroalkyl (PFAS) substances. Data file is sourced from EPA's PFAS Analytic Tools TSCA dataset which includes CDR/Inventory Update Reporting data from 1998 up to 2020. Disclaimer: This data file includes production and importation data for chemicals identified in EPA's CompTox Chemicals Dashboard list of PFAS without explicit structures and list of PFAS structures in DSSTox. Note that some regulations have specific chemical structure requirements that define PFAS differently than the lists in EPA's CompTox Chemicals Dashboard. Reporting information on manufactured or imported chemical substance amounts should not be compared between facilities, as some companies claim Chemical Data Reporting Rule data fields for PFAS information as Confidential Business Information.

Government Publication Date: Jan 5, 2023**PFAS Waste Transfers from RCRA e-Manifest :**

PFAS E-MANIFEST

This Per- and Poly-Fluoroalkyl Substances (PFAS) Waste Transfers dataset is made available via the U.S. Environmental Protection Agency's (EPA) PFAS Analytic Tools. Every shipment of hazardous waste in the U.S. must be accompanied by a shipment manifest, which is a critical component of the cradle-to-grave tracking of wastes mandated by the Resource Conservation and Recovery Act (RCRA). According to the EPA, currently no Federal Waste Code exists for any PFAS compounds. To work around the lack of PFAS waste codes in the RCRA database, EPA developed the PFAS Transfers dataset by mining e-Manifest records containing at least one of these common PFAS keywords: • PFAS • PFOA • PFOS • PERFL • AFFF • GENX • GEN-X (plus the Vermont state-specific waste codes). Limitations: Amount or concentration of PFAS being transferred cannot be determined from the manifest information. Keyword searches may misidentify some manifest records that do not contain PFAS. This dataset should also not be considered to be exhaustive of all PFAS waste transfers.

Government Publication Date: Apr 29, 2024**PFAS Industry Sectors:**

PFAS IND

This Per- and Poly-Fluoroalkyl Substances (PFAS) Industry Sectors dataset is made available via the U.S. Environmental Protection Agency's (EPA) PFAS Analytic Tools. The EPA developed the dataset from various sources that show which industries may be handling PFAS including: EPA's Enforcement and Compliance History Online (ECHO) records restricted to potential PFAS-handling industry sectors; ECHO records for Fire Training Sites identified where fire-fighting foam may have been used in training exercises; and 14 CFR Part 139 Airports compiled from historic and current records from the FAA Airport Data and Information Portal. Since July 2006, all certificated Part 139 Airports are required to have fire-fighting foam onsite that meet certain military specifications, which to date have been fluorinated (Aqueous Film Forming Foam). Limitations: Inclusion in this dataset does not indicate that PFAS are being manufactured, processed, used, or released by the facility. Listed facilities potentially handle PFAS based on their industrial profile, but are unconfirmed by the EPA. Keyword searches in ECHO for Fire Training sites may misidentify some facilities and should not be considered to be an exhaustive list of fire training facilities in the U.S.

Government Publication Date: Apr 15, 2024

Hazardous Materials Information Reporting System:

HMIRS

The Hazardous Materials Incident Reporting System (HMIRS) database contains unintentional hazardous materials release information reported to the U.S. Department of Transportation, Pipeline and Hazardous Materials Safety Administration.

Government Publication Date: Nov 26, 2023

National Clandestine Drug Labs:

NCDL

The U.S. Department of Justice ("the Department"), Drug Enforcement Administration (DEA), provides this data as a public service. It contains addresses of some locations where law enforcement agencies reported they found chemicals or other items that indicated the presence of either clandestine drug laboratories or dumpsites. In most cases, the source of the entries is not the Department, and the Department has not verified the entry and does not guarantee its accuracy.

Government Publication Date: Nov 30, 2023

Toxic Substances Control Act:

TSCA

The U.S. Environmental Protection Agency (EPA) is amending the Toxic Substances Control Act (TSCA) section 8(a) Inventory Update Reporting (IUR) rule and changing its name to the Chemical Data Reporting (CDR) rule. The CDR enables EPA to collect and publish information on the manufacturing, processing, and use of commercial chemical substances and mixtures (referred to hereafter as chemical substances) on the TSCA Chemical Substance Inventory (TSCA Inventory). This includes current information on chemical substance production volumes, manufacturing sites, and how the chemical substances are used. This information helps the Agency determine whether people or the environment are potentially exposed to reported chemical substances. EPA publishes submitted CDR data that is not Confidential Business Information (CBI). EPA CDR collections occur approximately every four years and reporting requirements change per collection.

Government Publication Date: May 12, 2022

Hist TSCA:

HIST TSCA

The Environmental Protection Agency (EPA) is amending the Toxic Substances Control Act (TSCA) section 8(a) Inventory Update Reporting (IUR) rule and changing its name to the Chemical Data Reporting (CDR) rule.

The 2006 IUR data summary report includes information about chemicals manufactured or imported in quantities of 25,000 pounds or more at a single site during calendar year 2005. In addition to the basic manufacturing information collected in previous reporting cycles, the 2006 cycle is the first time EPA collected information to characterize exposure during manufacturing, processing and use of organic chemicals. The 2006 cycle also is the first time manufacturers of inorganic chemicals were required to report basic manufacturing information.

Government Publication Date: Dec 31, 2006

FTTS Administrative Case Listing:

FTTS ADMIN

An administrative case listing from the Federal Insecticide, Fungicide, & Rodenticide Act (FIFRA) and Toxic Substances Control Act (TSCA), together known as FTTS. This database was obtained from the Environmental Protection Agency's (EPA) National Compliance Database (NCDB). The FTTS and NCDB was shut down in 2006.

Government Publication Date: Jan 19, 2007

FTTS Inspection Case Listing:

FTTS INSP

An inspection case listing from the Federal Insecticide, Fungicide, & Rodenticide Act (FIFRA) and Toxic Substances Control Act (TSCA), together known as FTTS. This database was obtained from the Environmental Protection Agency's (EPA) National Compliance Database (NCDB). The FTTS and NCDB was shut down in 2006.

Government Publication Date: Jan 19, 2007

Potentially Responsible Parties List:

PRP

Early in the site cleanup process, the U.S. Environmental Protection Agency (EPA) conducts a search to find the Potentially Responsible Parties (PRPs). The EPA looks for evidence to determine liability by matching wastes found at the site with parties that may have contributed wastes to the site. This listing contains PRPs, Noticed Parties, at sites in the EPA's Superfund Enterprise Management System (SEMS).

Government Publication Date: Apr 22, 2024

State Coalition for Remediation of Drycleaners Listing:

SCRD DRYCLEANER

The State Coalition for Remediation of Drycleaners (SCRD) was established in 1998, with support from the U.S. Environmental Protection Agency (EPA) Office of Superfund Remediation and Technology Innovation. Coalition members are states with mandated programs and funding for drycleaner site remediation. Current members are Alabama, Connecticut, Florida, Illinois, Kansas, Minnesota, Missouri, North Carolina, Oregon, South Carolina, Tennessee, Texas, and Wisconsin. Since 2017, the SCRD no longer maintains this data, refer to applicable state source data where available.

Government Publication Date: Nov 08, 2017

Integrated Compliance Information System (ICIS):

ICIS

The Integrated Compliance Information System (ICIS) database contains integrated enforcement and compliance information across most of U.S. Environmental Protection Agency's (EPA) programs. The vision for ICIS is to replace EPA's independent databases that contain enforcement data with a single repository for that information. Currently, ICIS contains all Federal Administrative and Judicial enforcement actions and a subset of the Permit Compliance System (PCS), which supports the National Pollutant Discharge Elimination System (NPDES). This information is maintained by the EPA Headquarters and at the Regional offices. A future release of ICIS will completely replace PCS and will integrate that information with Federal actions already in the system. ICIS also has the capability to track other activities that support compliance and enforcement programs, including incident tracking, compliance assistance, and compliance monitoring.

Government Publication Date: Aug 26, 2023

Drycleaner Facilities:

FED DRYCLEANERS

A list of drycleaner facilities from Enforcement and Compliance History Online (ECHO) data as made available by the U.S. Environmental Protection Agency (EPA), sourced from the ECHO Exporter file. The EPA tracks facilities that possess NAIC and SIC codes that classify businesses as drycleaner establishments.

Government Publication Date: Jan 20, 2024

Delisted Drycleaner Facilities:

DELISTED FED DRY

List of sites removed from the list of Drycleaner Facilities (sites in the EPA's Integrated Compliance Information System (ICIS) with NAIC or SIC codes identifying the business as a drycleaner establishment).

Government Publication Date: Jan 20, 2024

Formerly Used Defense Sites:

FUDS

Formerly Used Defense Sites (FUDS) are properties that were formerly owned by, leased to, or otherwise possessed by and under the jurisdiction of the Secretary of Defense prior to October 1986, where the Department of Defense (DOD) is responsible for an environmental restoration. The FUDS Annual Report to Congress (ARC) is published by the U.S. Army Corps of Engineers (USACE). This data is compiled from the USACE's Geospatial FUDS data layers and Homeland Infrastructure Foundation-Level Data (HIFLD) FUDS dataset which applies to the Fiscal Year 2021 FUDS Inventory.

Government Publication Date: May 15, 2023

FUDS Munitions Response Sites:

FUDS MRS

Boundaries of Munitions Response Sites (MRS), published with the Formerly Used Defense Sites (FUDS) Annual Report to Congress (ARC) by the U.S. Army Corps of Engineers (USACE). An MRS is a discrete location within a Munitions response area (MRA) that is known to require a munitions response. An MRA means any area on a defense site that is known or suspected to contain unexploded ordnance (UXO), discarded military munitions (DMM), or munitions constituents (MC). This data is compiled from the USACE's Geospatial MRS data layers and Homeland Infrastructure Foundation-Level Data (HIFLD) MRS dataset.

Government Publication Date: May 15, 2023

Former Military Nike Missile Sites:

FORMER NIKE

This information was taken from report DRXTH-AS-IA-83A016 (Historical Overview of the Nike Missile System, 12/1984) which was performed by Environmental Science and Engineering, Inc. for the U.S. Army Toxic and Hazardous Materials Agency Assessment Division. The Nike system was deployed between 1954 and the mid-1970's. Among the substances used or stored on Nike sites were liquid missile fuel (JP-4); starter fluids (UDKH, aniline, and furfuryl alcohol); oxidizer (IRFNA); hydrocarbons (motor oil, hydraulic fluid, diesel fuel, gasoline, heating oil); solvents (carbon tetrachloride, trichloroethylene, trichloroethane, stoddard solvent); and battery electrolyte. The quantities of material a disposed of and procedures for disposal are not documented in published reports. Virtually all information concerning the potential for contamination at Nike sites is confined to personnel who were assigned to Nike sites. During deactivation most hardware was shipped to depot-level supply points. There were reportedly instances where excess materials were disposed of on or near the site itself at closure. There was reportedly no routine site decontamination.

Government Publication Date: Dec 2, 1984

PHMSA Pipeline Safety Flagged Incidents:

PIPELINE INCIDENT

This list of flagged pipeline incidents is made available by the U.S. Department of Transportation (US DOT) Pipeline and Hazardous Materials Safety Administration (PHMSA). PHMSA regulations require incident and accident reports for five different pipeline system types. Accidents reported on hazardous liquid gravity lines (§195.13) and reporting-regulated-only hazardous liquid gathering lines (§195.15) and incidents reported on Type R gas gathering (§192.8(c)) are not included in the flagged incident file data.

Government Publication Date: May 6, 2024

Material Licensing Tracking System (MLTS):

MLTS

A list of sites that store radioactive material subject to the Nuclear Regulatory Commission (NRC) licensing requirements. This list is maintained by the NRC. As of September 2016, the NRC no longer releases location information for sites. Site locations were last received in July 2016.

Government Publication Date: May 11, 2021

Historic Material Licensing Tracking System (MLTS) sites:**HIST MLTS**

A historic list of sites that have inactive licenses and/or removed from the Material Licensing Tracking System (MLTS). In some cases, a site is removed from the MLTS when the state becomes an "Agreement State". An Agreement State is a State that has signed an agreement with the Nuclear Regulatory Commission (NRC) authorizing the State to regulate certain uses of radioactive materials within the State.

Government Publication Date: Jan 31, 2010

Mines Master Index File:**MINES**

The Master Index File (MIF) is provided by the United States Department of Labor, Mine Safety and Health Administration (MSHA). This file, which was originally created in the 1970's, contained many Mine-IDs that were invalid. MSHA removes invalid IDs from the MIF upon discovery. MSHA applicable data includes the following: all Coal and Metal/Non-Metal mines under MSHA's jurisdiction since 1/1/1970; mine addresses for all mines in the database except for Abandoned mines prior to 1998 from MSHA's legacy system (addresses may or may not correspond with the physical location of the mine itself); violations that have been assessed penalties as a result of MSHA inspections beginning on 1/1/2000; and violations issued as a result of MSHA inspections conducted beginning on 1/1/2000.

Government Publication Date: Feb 5, 2024

Surface Mining Control and Reclamation Act Sites:**SMCRA**

An inventory of land and water impacted by past mining (primarily coal mining) is maintained by the Office of Surface Mining Reclamation and Enforcement (OSMRE) to provide information needed to implement the Surface Mining Control and Reclamation Act of 1977 (SMCRA). This inventory contains information on the type and extent of Abandoned Mine Land (AML) impacts, as well as information on the cost associated with the reclamation of those problems. The data is based upon field surveys by State, Tribal, and OSMRE program officials. It is dynamic to the extent that it is modified as new problems are identified and existing problems are reclaimed. Disclaimer: Per the OSMRE, States and tribes who enter their data into eAMLIS (AML Inventory System) may truncate their latitude and longitude so the precise location of usually dangerous AMLs is not revealed in an effort to protect the public from searching for these AMLs, most of which are on private property. If more precise location information is needed, please contact the applicable state/tribe of interest.

Government Publication Date: Jun 13, 2023

Mineral Resource Data System:**MRDS**

The Mineral Resource Data System (MRDS) is a collection of reports describing metallic and nonmetallic mineral resources throughout the world. Included are deposit name, location, commodity, deposit description, geologic characteristics, production, reserves, resources, and references. This database contains the records previously provided in the Mineral Resource Data System (MRDS) of USGS and the Mineral Availability System/Mineral Industry Locator System (MAS/MILS) originated in the U.S. Bureau of Mines, which is now part of USGS. The USGS has ceased systematic updates of the MRDS database with their focus more recently on deposits of critical minerals while providing a well-documented baseline of historical mine locations from USGS topographic maps.

Government Publication Date: Mar 15, 2016

DOE Legacy Management Sites:**LM SITES**

The U.S. Department of Energy (DOE) Office of Legacy Management (LM) currently manages radioactive and chemical waste, environmental contamination, and hazardous material at over 100 sites across the U.S. The LM manages sites with diverse regulatory drivers (statutes or programs that direct cleanup and management requirements at DOE sites) or as part of internal DOE or congressionally-recognized programs, such as but not limited to: Formerly Utilized Sites Remedial Action Program (FUSRAP), Uranium Mill Tailings Radiation Control Act (UMTRCA Title I, Title II), Comprehensive Environmental Response, Compensation, and Liability Act (CERCLA), Resource Conservation and Recovery Act (RCRA), Decontamination and Decommissioning (D&D), Nuclear Waste Policy Act (NWPA). This site listing includes data exported from the DOE Office of LM's Geospatial Environmental Mapping System (GEMS). GEMS Data disclaimer: The DOE Office of LM makes no representation or warranty, expressed or implied, regarding the use, accuracy, availability, or completeness of the data presented herein.

Government Publication Date: Dec 12, 2023

Alternative Fueling Stations:**ALT FUELS**

This list of alternative fueling stations is sourced from the Alternative Fuels Data Center (AFDC). The U.S. Department of Energy's Office of Energy Efficiency & Renewable Energy launched the AFDC in 1991 as a repository for alternative fuel vehicle performance data, which provides a wealth of information and data on alternative and renewable fuels, advanced vehicles, fuel-saving strategies, and emerging transportation technologies. The data includes Biodiesel (B20 and above), Compressed Natural Gas (CNG), Electric, Ethanol (E85), Hydrogen, Liquefied Natural Gas (LNG), Propane (LPG), and Renewable Diesel (R20 and above) fuel type locations.

Government Publication Date: Apr 30, 2024

Superfunds Consent Decrees:**CONSENT DECREES**

This list of Superfund consent decrees is provided by the Department of Justice, Environment & Natural Resources Division (ENRD) through a Freedom of Information Act (FOIA) applicable file. This listing includes Cases filed since 2010 limited to the following: Consent Decrees for CERCLA or Superfund Sites filed and/or as proposed within the ENRD's Case Management System (CMS); and applicable ENRD's Environmental Defense Section (EDS) CERCLA Cases with "Consent" in History Note. CMS may not reflect the latest developments in a case, nor can the agency guarantee the accuracy of the data. ENRD Disclaimer: Congress excluded three discrete categories of law enforcement and national security records from the requirements of the FOIA; response is limited to those records that are subject to the requirements of the FOIA; however, this should not be taken as an indication that excluded records do, or do not, exist.

Government Publication Date: Sep 15, 2023

Air Facility System:

AFS

This EPA retired Air Facility System (AFS) dataset contains emissions, compliance, and enforcement data on stationary sources of air pollution. Regulated sources cover a wide spectrum; from large industrial facilities to relatively small operations such as dry cleaners. AFS does not contain data on facilities that are solely asbestos demolition and/or renovation contractors, or landfills. ECHO Clean Air Act data from AFS are frozen and reflect data as of October 17, 2014; the EPA retired this system for Clean Air Act stationary sources and transitioned to ICIS-Air.

Government Publication Date: Oct 17, 2014

Registered Pesticide Establishments:

SSTS

This national list of active EPA-registered foreign and domestic pesticide and/or device-producing establishments is based on data from the Section Seven Tracking System (SSTS). The Federal Insecticide, Fungicide, and Rodenticide Act (FIFRA) Section 7 requires that each producing establishment must place its EPA establishment number on the label or immediate container of each pesticide, active ingredient or device produced. An EPA establishment number on a pesticide product label identifies the EPA registered location where the product was produced. The list of establishments is made available by the U.S. Environmental Protection Agency (EPA).

Government Publication Date: Feb 29, 2024

Polychlorinated Biphenyl (PCB) Transformers:

PCBT

Locations of Transformers Containing Polychlorinated Biphenyls (PCBs) registered with the United States Environmental Protection Agency. PCB transformer owners must register their transformer(s) with EPA. Although not required, PCB transformer owners who have removed and properly disposed of a registered PCB transformer may notify EPA to have their PCB transformer de-registered. Data made available by EPA.

Government Publication Date: Oct 15, 2019

Polychlorinated Biphenyl (PCB) Notifiers:

PCB

Facilities included in the national list of facilities that have notified the United States Environmental Protection Agency (EPA) of Polychlorinated Biphenyl (PCB) activities. Any company or person storing, transporting or disposing of PCBs or conducting PCB research and development must notify the EPA and receive an identification number.

Government Publication Date: May 23, 2024

State

New York City Cooling Tower Registrations:

COOLING TOWERS NYC

This dataset contains cooling tower systems currently registered in the New York City Cooling Tower Registration Portal and Legionella water test dates as reported by a building's qualified person. Data is provided by the New York City Department of Health and Mental Hygiene. Decommissioned cooling tower systems are excluded from the dataset.

Government Publication Date: May 13, 2024

Underground Injection Control Wells:

UIC

A well permit is required from the Division of Mineral Resources for any brine disposal well deeper than 500 feet. This includes any operation to drill, deepen, plug back or convert a well. Regardless of well depth, the NYSDEC Division of Water must be contacted for a determination of whether a SPDES permit is necessary to operate any brine disposal well.

Government Publication Date: Aug 6, 2018

Manufactured Gas Plants:

MGP

A list of former Manufactured Gas Plants (MGP) made available by the New York Department of Environmental Conservation (NYSDEC). From the late 1800's to the mid 1900's, hundreds of manufactured gas plants across New York State supplied homes and industry with fuel. Former MGP structures such as gas holders, tar separators, wells, and tanks were often susceptible to spills and leaks. As a result, these structures were a significant source of contamination from the release of tar and other toxic by-products.

Government Publication Date: May 16, 2024

Spill Incidents Database:

NY SPILLS

Spill Incidents Database has records dating back to 1978. This database contains records of chemical and petroleum spill incidents. The DEC Spill Response program receives and compiles reports of hazardous material spills occurring anywhere in New York State. These reports are submitted through the Spill Hotline and other mechanisms, and entered by DEC spill response staff into the state's official data base of Spill Incidents Reports. This list is made available by New York State Department of Environmental Conservation's Spill Response Program.

Government Publication Date: May 3, 2024

PFAS Remedial Sites:

PFAS CONTAM

List of sites being addressed under one of the New York Department of Environmental Conservation (DEC) Division of Environmental Remediation (DER)'s remedial programs, where the waste or contaminant of concern is a Per- or polyfluorinated alkyl substance (PFAS) included in the Environmental Protection Agency (EPA)'s consolidated PFAS Master List of PFAS Substances.

Government Publication Date: Feb 5, 2024

Per- and Polyfluoroalkyl Substances (PFAS):

PFAS

A list of sites surveyed by the New York Department of Environmental Conservation to determine locations that manufacture, use, store, or release into the environment materials containing Per- and Polyfluoroalkyl Substances (PFAS). Per- and Polyfluoroalkyl Substances (PFAS) are a group of chemicals used to make fluoropolymer coatings and products that resist heat, oil, stains, grease, and water. Some PFAS are difficult to break down and persist in the environment that may cause harm to the public. This list is made available by the Department of Environmental Conservation of New York State.

Government Publication Date: Jan 16, 2019

Landfill Investigations PFAS Sampling Results:

PFAS LANDFILL

A list of inactive landfill sites that have been investigated for Per- and Polyfluoroalkyl Substances (PFAS) in the state of New York made available by the New York State Department of Environmental Conservation.

Government Publication Date: Jun 30, 2020

Registered Dry Cleaner Facilities:

DRYCLEANERS

The Division of Air Resources of the Department of Environmental Conservation (DEC) tracks all registered dry cleaner facilities.

Government Publication Date: Mar 19, 2024

Delisted Dry Cleaner Facilities:

DELISTED DRYCLEANERS

Sites removed from the list of dry cleaner facilities registered with the Department of Environmental Conservation (DEC)'s Division of Air Resources.

Government Publication Date: Mar 19, 2024

Hazardous Waste Manifest - Facilities:

NY MANIFEST

List of facilities located in New York that are included in the Hazardous Waste Manifest Data Downloads Location Address data file made available by the New York Department of Environmental Conservation (DEC), with which no manifests are associated. The Hazardous Waste Manifest Data made available by the NY DEC is compiled from hazardous waste manifest shipments to, from, or within New York State. The Bureau of Program Management, in the Division of Environmental Remediation, is responsible for maintaining hazardous waste manifest records.

Government Publication Date: Mar 28, 2024

Receivers from Hazardous Waste Manifests:

REC MANIFEST

List of receiver facilities located in New York that are included in the Hazardous Waste Manifest Data Downloads Location Address data file made available by the New York Department of Environmental Conservation (DEC), which are identified as a receiver in associated manifests. The Hazardous Waste Manifest Data made available by the NY DEC is compiled from hazardous waste manifest shipments to, from, or within New York State. The Bureau of Program Management, in the Division of Environmental Remediation, is responsible for maintaining hazardous waste manifest records. Hazardous Waste Code Descriptions are from NY Part 371.4 (6 CRR-NY 371.4) Identification and Listings of Hazardous Waste, unless otherwise noted.

Government Publication Date: Mar 28, 2024

Generators from Hazardous Waste Manifests:

GEN MANIFEST

List of generator facilities located in New York that are included in the Hazardous Waste Manifest Data Downloads Location Address data file made available by the New York Department of Environmental Conservation (DEC), which are identified as a generator in associated manifests. The Hazardous Waste Manifest Data made available by the NY DEC is compiled from hazardous waste manifest shipments to, from, or within New York State. The Bureau of Program Management, in the Division of Environmental Remediation, is responsible for maintaining hazardous waste manifest records. Hazardous Waste Code Descriptions are from NY Part 371.4 (6 CRR-NY 371.4) Identification and Listings of Hazardous Waste, unless otherwise noted.

Government Publication Date: Mar 28, 2024

New York City E-Designated Sites:[E DESIGNATION](#)

A list of sites with an (E) Designation, described as a New York City (NYC) zoning map designation that indicates the presence of an environmental requirement pertaining to potential hazardous materials contamination, window/wall noise attenuation, or air quality impacts on a particular tax lot. The NYC Office of Environmental Remediation administers the E-Designation Environmental Review Program to avoid significant adverse impacts to human health or the environment through exposure to these hazards. The data is provided by the NYC Department of City Planning (DCP).

Government Publication Date: May 3, 2024

Registered Cooling Towers:[COOLING TOWERS](#)

This dataset contains location, legionella sampling results and operational status information for currently operating cooling towers, as well as information on towers that previously operated, in New York State and New York City. The data is self-reported by the cooling tower operator according to Public Health Law, Section 225(5)(a) Subpart 4-1 – Cooling Towers. Data provided by New York State Department of Health.

Government Publication Date: May 2, 2024

Tier 2 Report:[TIER 2](#)

A list of Tier 2 facilities in the state of New York. This is a list of facilities which have reported hazardous substances provided by Homeland Security and Emergency Services.

Government Publication Date: Sep 28, 2022

NY DEC Projects of Interest:[PROJECTS](#)

A list of permits for notable projects - permit applications that have received a lot of public attention - made available by the New York Department of Environmental Conservation (DEC).

Government Publication Date: Jan 3, 2022

Air Permitted Facilities:[AIR PERMITS](#)

This list of issued state facility air permits is maintained by the New York State Department of Environmental Conservation (NYDEC). The listing includes Air State Facility Permits (ASF) and Air Title V Facility Permits (ATV). ASF permits may be required by medium-sized commercial or industrial facilities or larger facilities that have agreed to limit emissions. ATV permits may be required at the largest facilities statewide, or at facilities located in those areas where state implementation plans are in place to improve air quality. Please note: An Issued permit is valid for a stated period of time. Modifications may be made to an issued permit for the remainder of the active permit.

Government Publication Date: Jan 31, 2024

Liens Listing:[LIEN](#)

New York Environmental Protection and Spill Compensation Fund (Oil Spill Fund) places liens on properties that are sites of oil spills when the owners are responsible parties and fail to pay for cleanup. The Office of the State Comptroller provides this listing of liens information from the Oil Spill Fund.

Government Publication Date: Mar 13, 2024

Tribal

No Tribal additional environmental record sources available for this State.

County

No County additional environmental record sources available for this State.

Definitions

Database Descriptions: This section provides a detailed explanation for each database including: source, information available, time coverage, and acronyms used. They are listed in alphabetic order.

Detail Report: This is the section of the report which provides the most detail for each individual record. Records are summarized by location, starting with the project property followed by records in closest proximity.

Distance: The distance value is the distance between plotted points, not necessarily the distance between the sites' boundaries. All values are an approximation.

Direction: The direction value is the compass direction of the site in respect to the project property and/or center point of the report.

Elevation: The elevation value is taken from the location at which the records for the site address have been plotted. All values are an approximation. Source: Google Elevation API.

Executive Summary: This portion of the report is divided into 3 sections:

'Report Summary'- Displays a chart indicating how many records fall on the project property and, within the report search radii.

'Site Report Summary'-Project Property'- This section lists all the records which fall on the project property. For more details, see the 'Detail Report' section.

'Site Report Summary-Surrounding Properties'- This section summarizes all records on adjacent properties, listing them in order of proximity from the project property. For more details, see the 'Detail Report' section.

Map Key: The map key number is assigned according to closest proximity from the project property. Map Key numbers always start at #1. The project property will always have a map key of '1' if records are available. If there is a number in brackets beside the main number, this will indicate the number of records on that specific property. If there is no number in brackets, there is only one record for that property.

The symbol and colour used indicates 'elevation': the red inverted triangle will dictate 'ERIS Sites with Lower Elevation', the yellow triangle will dictate 'ERIS Sites with Higher Elevation' and the orange square will dictate 'ERIS Sites with Same Elevation.'

Unplottables: These are records that could not be mapped due to various reasons, including limited geographic information. These records may or may not be in your study area, and are included as reference.

STATE OF NEW YORK DEPARTMENT OF HEALTH

2364 Corning Tower

Governor Nelson A. Rockefeller Empire State Plaza

Albany, New York 12237

1. TO THE NEW YORK STATE DEPARTMENT OF HEALTH:

I hereby apply to **Inspect** ☐ or **Receive Copies** ☒ of the following records (use additional sheets as needed and attach)

All environmental records of concern—examples: violations, spills, leaks, fires, clean-ups, remediation, records of solid/ chemical/ hazardous substance usage, and / or disposal for the following

Address: Pilgrim Village, Sub Lots 3, 4 & 5, 903 & 951 Ellicott St., Buffalo, NY

Owner: MCGUIRE PV HOLDING LP

Tax IDs: 100.71-3-1.11, 100.71-3-1.12

NAME: Kelly Goliber PHONE: (845-754-1244) EMAIL: kgoliber@labellapc.com

FIRM: LaBella Associates DPC

ADDRESS: 300 Pearl Street, Suite 130, Buffalo, New York 14202

SIGNATURE: *Kelly Goliber* DATE: 5.23.24

2. TO THE APPLICANT:

-Records Provided

☐ The reproduction costs for the records are \$_____. Please forward a check payable to the New York State Department of Health to the address listed above. If we do not receive your payment within **60** days, we will assume that you no longer wish to receive the materials, and they will be sent back to the originating unit. Accordingly, any future requests for information will require an initial deposit before processing.

☐ Records have been (partially, fully) provided. (If not fully provided, date when records are expected to be fully provided:_____).

-Records Not Available

☐ Records cannot be found after a diligent search.

☐ The Department does not maintain records indicated, please contact:_____

-Records Denied or Redacted

I hereby certify that access to the records—or part of the records—have been denied to the applicant for the reason(s) checked below (You may appeal this denial of access in writing within 30 days to the Records Access Appeals Officer, Empire State Plaza, 1455 Corning Tower, Albany New York 12237):

- | | |
|--|---|
| <input type="checkbox"/> Specifically exempt by other statute(s). | <input type="checkbox"/> Could, if disclosed endanger the life of any person. |
| <input type="checkbox"/> Unwarranted invasion of personal privacy. | <input type="checkbox"/> Are compiled for law enforcement purposes and which, if disclosed would: |
| <input type="checkbox"/> Would impair present or imminent contract awards or collective bargaining negotiations. | -interfere with law enforcement investigations or judicial proceedings |
| <input type="checkbox"/> Are examination questions or answers. | -deprive a person of the right to a fair trial or impartial adjudication |
| Are inter-agency or intra-agency materials that are not: | -identify a confidential source or disclose confidential information relating to a criminal investigation, or |
| -statistical or factual tabulations or data | -reveal criminal investigative techniques and procedures |
| -instructions to staff that affect the public | <input type="checkbox"/> Would jeopardize an agency's capacity to guarantee the security of its information technology assets, such as assets encompassing both electronic information systems and infrastructures. |
| -final agency policy or determinations; or | |
| -external audits, including but not limited to audits performed by the comptroller and the federal government. | |
| <input type="checkbox"/> Are trade secrets. | |

Department Representative _____ Date: _____

Goliber, Kelly

From: New York DEC FOIL Center <newyorkdec@govqa.us>
Sent: Thursday, May 23, 2024 1:20 PM
To: Goliber, Kelly
Subject: [Ext] FOIL Request :: W131471-052324

Dear Kelly:

Thank you for your Freedom of Information Law (FOIL) request. Your request has been received and is being processed. Your request was received in this office on 5/23/2024 and given the reference number FOIL #W131471-052324 for tracking purposes. You may expect the Department's response to your request no later than **6/24/2024**.

Record Requested: **Environmental enforcement, environmental permits, environmental remediation, hazardous materials, solid materials, land use restrictions including and/or engineering controls, law enforcement/ investigation, legal, water, and air, spills/ PBS, BCP, and VCP programs for the following property: Address: Pilgrim Village, Sub Lots 3, 4 & 5, 903 & 951 Ellicott St., Buffalo, NY Owner: MCGUIRE PV HOLDING LP Tax IDs: 100.71-3-1.11, 100.71-3-1.12**

You can monitor the progress of your request at the link below and you'll receive an email when your request has been completed. Again, thank you for using the FOIL Center.

[Click here to login to the FOIL Center.](#)

New York State Department of Environmental Conservation, Record Access Office

Track the issue status and respond at:

https://newyorkdec.govqa.us/WEBAPP/_rs/RequestEdit.aspx?rid=131471

CAUTION: This email originated from outside the LaBella organization. Do not click links or open attachments unless you recognize the sender and know the content is safe.



Department of
Environmental
Conservation

Where to Find Information

Access project documents through the
DECinfo Locator

<https://www.dec.ny.gov/data/DecDocs/C915363/>
and at these location(s):

Buffalo & Erie County Public Library
1 Lafayette Square
Buffalo, NY 14203
[\(716\) 858-8900](tel:7168588900)

Who to Contact

Comments and questions are welcome and
should be directed as follows:

Project-Related Questions

Benjamin McPherson, Project Manager
NYSDEC
700 Delaware Avenue
Buffalo, NY 14209
716-851-7220
benjamin.mcperson@dec.ny.gov

Project-Related Health Questions

Angela Martin
NYSDOH
Empire State Plaza
Corning Tower, Room 1787
Albany, NY 12237
518-473-4-671
bee@health.ny.gov

For more information about New York's
Brownfield Cleanup Program, visit:
www.dec.ny.gov/chemical/8450.html

FACT SHEET

Brownfield Cleanup Program

Former Pilgrim Village
Senior Apartments
951 Ellicott Street
Buffalo, Erie County

January 2023

SITE No. C915363
NYSDEC REGION 9

NYSDEC Certifies Cleanup Requirements Achieved at Brownfield Site

The New York State Department of Environmental Conservation (NYSDEC) has determined that the cleanup requirements to address contamination related to the Former Pilgrim Village Senior Apartments site ("site") located at 951 Ellicott Street, Buffalo, Erie County, under New York State's Brownfield Cleanup Program have been or will be met. Please see the map for the site location.

The cleanup activities were performed by SAA EVI MC Senior, LLC ("applicant") with oversight provided by the New York State Department of Environmental Conservation (NYSDEC). NYSDEC has approved a Final Engineering Report (FER) and issued a Certificate of Completion (COC) for the site.

- Access the FER, Notice of COC and other project documents online through the DECinfo Locator:
<https://www.dec.ny.gov/data/DecDocs/C915363/>.
- The documents also are available at the location(s) identified at left under "Where to Find Information."

Completion of the Project: The following activities have been completed to achieve the remedial action objectives:

- Excavation - Excavation and off-site disposal of approximately 22,200 tons of contaminated soil/fill material exceeding the Unrestricted Use soil cleanup objectives (USCOs), the site-specific cleanup criteria. Clean fill was brought in to replace the excavated soil and to establish the redevelopment design grades at the site; and
- Demolition - Demolition of the existing apartment buildings and removal of surrounding hardscape to access soil/fill below these features. Approximately 1,800 tons of construction and demolition related concrete was sent off-site for disposal or recycling.

Final Engineering Report Approved: NYSDEC has approved the FER, which:

- 1) Describes the cleanup activities completed.
- 2) Certifies that cleanup requirements have been or will be achieved for the site.

Next Steps: With its receipt of a COC, the applicant is eligible to redevelop the site. In addition, the applicant is eligible for tax credits to offset the costs of performing cleanup activities and for redevelopment of the site. A COC may be modified or revoked if, for example, there is a failure to comply with the terms of the order or agreement with NYSDEC.

BROWNFIELD CLEANUP PROGRAM

Site Description: The 1.86-acre site is located at 951 Ellicott Street in the City of Buffalo, Erie County. The site is bordered by Best Street to the north, the Former Pilgrim Village Family Apartments site (#C915362) to the east, and vacant residential/commercial property to the south and west. Residential properties are located directly across of Best Street. Historic site use include use as apartment buildings across the entire site.

The site is being actively redeveloped into affordable housing apartments following completion of the Track 1 remedy.

Additional site details, including environmental and health assessment summaries, are available on NYSDEC's Environmental Site Remediation Database (by entering the site ID, C915363) at:

<https://www.dec.ny.gov/cfm/external/index.cfm?pageid=3>

Brownfield Cleanup Program: New York's Brownfield Cleanup Program (BCP) encourages the voluntary cleanup of contaminated properties known as "brownfields" so that they can be reused and redeveloped. These uses may include recreation, housing, business or other uses. A brownfield site is any real property where a contaminant is present at levels exceeding the soil cleanup objectives or other health-based or

environmental standards, criteria or guidance adopted by NYSDEC that are applicable based on the reasonably anticipated use of the property, in accordance with applicable regulations.

For more information about the BCP, visit:

<https://www.dec.ny.gov/chemical/8450.html>

We encourage you to share this fact sheet with neighbors and tenants, and/or post this fact sheet in a prominent area of your building for others to see.

Stay Informed With DEC Delivers

Sign up to receive site updates by email:

www.dec.ny.gov/chemical/61092.html

Note: Please disregard if you already have signed up and received this fact sheet electronically.

DECinfo Locator

Interactive map to access DEC documents and public data about the environmental quality of specific sites: <https://www.dec.ny.gov/pubs/109457.html>

BROWNFIELD CLEANUP PROGRAM

Site Location

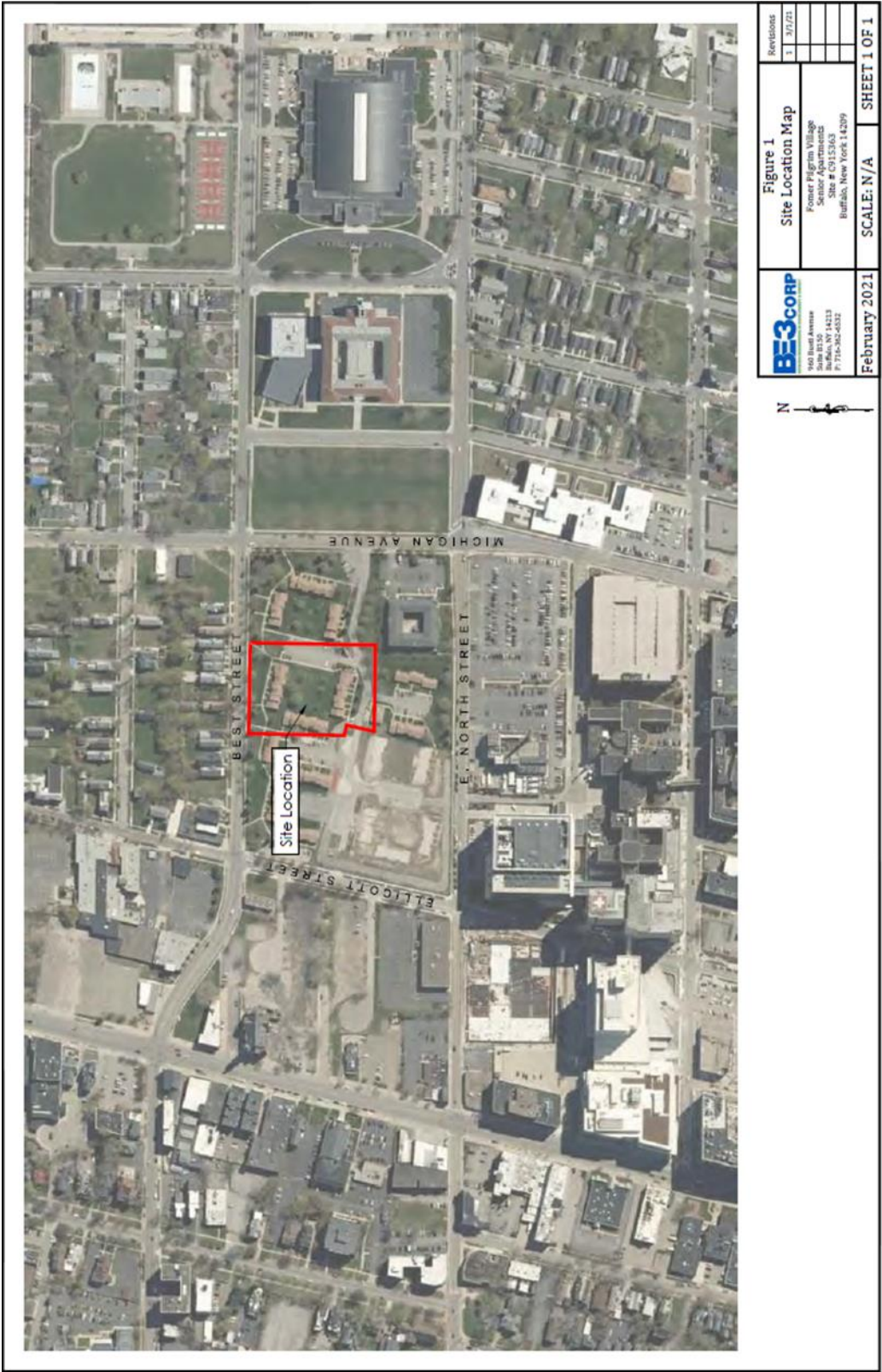



Translation Available. Don't see your language? Ask!

English	To have this document translated into a language you can understand, contact the person below. There is no charge for the translation.
Español Spanish	Si necesita la traducción de este documento a un idioma que pueda entender, comuníquese con la persona indicada abajo. La traducción es gratis.
简体字 Simplified Chinese	如需將此文件翻譯成您能理解的語言版本，請聯絡下方人員。本次翻譯不收取費用。
Русский Russian	Чтобы получить перевод этого документа на понятный вам язык, свяжитесь с представителем, данные которого указаны ниже. Плата за эту услугу не взимается.
אידיש Yiddish	צו האבן די דאקומענט איבערגעטייטשט אין א שפראך וואס איר קענט פארשטיין, פארבינדט זיך מיט די פערזאן אונטן. די איבערטייטשונג איז פריי פון אפצאל.
বাঙালি Bengali	এই নথিটি আপনি বুঝতে পারেন এমন একটি ভাষায় অনুবাদ করতে, নিম্নলিখিত ব্যক্তির সাথে যোগাযোগ করুন। অনুবাদের জন্য কোন চার্জ দিতে হবে না।
한국어 Korean	이 언어를 본인이 이해할 수 있는 언어로 받아보려면 아래 담당자에게 문의하십시오. 번역료는 없습니다.
Kreyòl Ayisyen Haitian Creole	Pou yo ka tradwi dokiman sa nan yon lang ou ka konprann, kontakte moun ki anba a. Ou p'ap peye anyen pou tradiksyon an.
Italiano Italian	Per ottenere la traduzione di questo documento in un'altra lingua, contatti la persona indicata qui di seguito. La traduzione è gratuita.
العربية Arabic	لترجمة هذا المستند إلى لغة يمكنك فهمها، تواصل مع الشخص أدناه. لا يتم تطبيق رسوم مقابل الترجمة.
Języki Polski Polish	Aby uzyskać tłumaczenie tego dokumentu na język, który jest dla Ciebie zrozumiały, skontaktuj się z poniższą osobą. Za tłumaczenie nie jest pobierana żadna opłata.

Contact: Benjamin McPherson, 716-851-7220, benjamin.mcpherson@dec.ny.gov

Qualifications



ALLISON LEET

Environmental Analyst

Allison is an Environmental Analyst working with the Due Diligence Program of LaBella's Environmental Division. She is responsible for preparing Phase I Environmental Site Assessments (ESAs) and Transaction Screen ESAs technical reports, and completing other environmental due diligence reports.

EDUCATION

**University at Buffalo, SUNY: M.S.
Geographic Information Systems**

**University at Buffalo, SUNY:
B.A. Geography/Earth Systems
Science**

CERTIFICATIONS

40-hr OSHA HAZWOPER

GIS Applications to Assess Shifts in Spatial Heat-Vulnerability Distribution—Extreme Heat Sensitivity Factors for Three Villages—Phoenix, AZ*

An assessment of the spatial distribution of heat-vulnerable populations (e.g. elderly, low-income, children) across three economically different neighborhoods to gain insight for emergency preparedness and community climate resilience plans.

Buffalo Yes, In My BackYard (YIMBY): Broadway-Fillmore Re-envisioning Competition and Community Festival—Buffalo, NY*

Co-organized a community festival consisting of hands-on workshops relating to the environment and planning, panel discussions revolving around community issues, and a competition highlighting the re-envisioning and possible re-development ideas for an abandoned keystone structure in the Broadway-Fillmore neighborhood of Buffalo, NY.

Agricultural Runoff Channel Bank Erosion Integrated Environmental Management— Cattaraugus Creek Watershed, NY

A GIS channel bank erosion study for the Cattaraugus Creek

Watershed based on several factors (e.g. slope, nearby crop density, ground cover) for the purpose of identifying areas in the watershed most likely to contribute to eutrophication.

Allegany County: Hazard Mitigation Plan—Allegany, NY

Worked as part of a larger team to provide support in developing a hazard mitigation plan for Allegany County, New York. Utilized the ArcGIS online platform to plot points of recent and anticipated developments in the County in conjunction with flood zones and New York State disadvantaged communities. Also provided short write-ups for typical hazards in the area.

Allegany County: Landfill Water Quality Monitoring Program— Allegany, NY

Responsible for managing the quarterly-annual water quality monitoring of the Allegany County Landfill. The monitoring includes the collection of groundwater, surface water and sediment samples; laboratory data evaluation; comparison of results to NYSDEC standards and historical data; and submission of technical reports in accordance with NYSDEC regulations.

Developing Thermal Extreme Indicators for Vulnerability Assessment & Climate Adaptation

Worked independently to recruit community members for participation in a study about home interior and exterior temperatures and their effects on the humans who dwell there.

Brookfield Country Club Phase II ESA—Clarence, NY

Conducted a Phase II ESA which included advancement of soil borings and temporary wells across the site and collection of soil and groundwater samples for laboratory analysis.

BE3 Corp. 19 Doat St Lead Clearances—Buffalo, NY

Allison oversaw the lead clearance action at 19 Doat St in Buffalo, NY. She communicated effectively between the Lead Project Manager and the client, BE3 Corp., to relay passes and failures, and then to reschedule testing. She then compiled raw lead dust wipe data into a user-friendly report.

Edgemere Development Rochester Housing Hazardous Materials Inspection Report—Rochester, NY

Allison completed a 300+ page Hazardous Waste Materials Survey for Edgemere Development of four separate Rochester Housing Authority properties consisting of roughly 25 units each. The survey report consisted of asbestos, lead dust wipes, visual mold, universal waste, lead in water and radon findings. Completion of this inspection report strengthened Allison's knowledge of hazardous waste and their regulatory standards.

Walnut Creek Middle School Mold Report—Fairview, PA

Allison coordinated site visits to a Pennsylvania middle school for mold air and spore trap sampling of ten representative classrooms, supported the mold inspector with pre-survey documents, assigned remediation recommendations and communicated the results to the client.

Douglas Development: Elmwood/Bidwell Redevelopment Project—Buffalo, NY

Allison assisted Douglas Development in the closeout of their environmental documentation for the Elmwood/Bidwell Redevelopment Project by providing asbestos clearance letters and asbestos air monitoring reports for 7 properties in the Buffalo area. She closely monitored the progress of the project and provided closeout documents in a timely manner while working closely with the project monitor.

Belmont Housing Resources of WNY True Bethel Commons Housing and Community Renewal Tank Closure Project—Niagara Falls, NY

This Housing and Community Renewal Project was supported by Allison's tank closure report as a closeout document for the project. She worked with ACS, Inc. to collect soil samples surrounding the tank, photos, an accurate map and produce a client-friendly report dictating closure of the tank.

Town of Amherst: Air Monitoring and Mold Inspection Contracts—Amherst, NY

Ms. Leet prepared two two-year contracts with the Town

of Amherst, NY for asbestos air monitoring and mold inspection. She solidified contact with the Town, wrote each proposal, and developed definitive relationships with her client, as well as developed the professional skills of RFP development and client relations.

Phase I ESAs

Allison has conducted numerous Environmental Site Assessments. Site assessments include evaluation of environmental liability associated with properties such as commercial properties, undeveloped land, natural gas regulator stations, and residential homes. Allison provides efficient analysis and has completed environmental assessments for the following groups:

Financial Institution

- NexTier Bank
- Lake Shore Savings Bank
- Chemung Canal Trust Company
- Northwest Bank
- Bank of Holland
- Berkshire Bank
- Tompkins Bank of Castile
- Alden State Bank
- Community Bank, N.A.
- Family First Credit Union
- M&T Bank
- Key Bank
- First National Bank of Pennsylvania
- Ukranian Federal Credit Union
- CNB Bank
- United Bank
- Five Star Bank
- Cattaraugus County Bank
- Cornerstone Community Federal Credit Union

Municipal & Government

- Niagara County Department of Economic Development
- City of Salamanca Central School District

- New York State Energy Research and Development Authority (NYSERDA)
- Child and Family Services of Erie County
- Village of Arcade, New York

*Developers, Organizations,
Attorneys etc.*

- Lippes Mathies LLP
- LP Custom Machining LTD
- OYA Solar
- Timber Huron Properties
- Joe Basil Chevrolet
- Lightstar Renewables
- Community Preservation Corporation
- Tops Markets LLC
- Ellicott Development Company
- Greenbacker Renewable Energy Corporation
- Baker Development Group LLC
- Passero Associates
- Borrego Solar Systems
- Iskalo Development
- Thankful Community Development Corporation
- Belmont Housing Resources of WNY
- ONY Biotech
- Endeavor Health Services



EDUCATION

University at Buffalo: BA,
Geology Major, Environmental
Studies Minor



KELLY GOLIBER

Environmental Analyst

Kelly is an Environmental Analyst at LaBella working in the Due Diligence Program of the Environmental Division. Kelly prepares Phase I Environmental Site Assessments (ESAs), Transaction Screen ESAs, and Risk Assessment Reports.

**Lake Shore Savings Bank:
T-Screen– 26 & 34 Marycrest
Ln. & 357 & 365 Fisher Rd., West
Seneca, NY**

Kelly was responsible for the site visit, review of historical records, communication with site representative, and report writing for this project.

**Harris Beach PLLC: Phase I ESA–
172 E North St., 161 Best St, &
180 E North St., Buffalo, NY**

Kelly was responsible for the site visit, review of historical records, communication with site representative, and report writing for this project in Buffalo.



MARY BETH FACKLAM

Phase I ESA Technical Reviewer

Mary Beth is currently a Technical Reviewer for LaBella's Phase I Environmental Due Diligence department and is involved with the overall quality assurance/quality control of Phase I Environment Site Assessments (ESAs), Transactions Screens, and Records Search with Risk Assessment (RSRA) due diligence reports. Her duties include conducting senior reviews of due diligence reports, assisting the Phase I Program Manager with the oversight, training, and professional development of analysts, and working with clients to understand environmental issues.

PG

Professional Geologist, NY

EDUCATION

University of Rochester:
Geology, Anthropology, BA

University of Buffalo: Science
Education, MS

CERTIFICATIONS/ ORGANIZATIONS

Buffalo Association of
Professional Geologists

NYS Council of Professional
Geologists

Environmental Due Diligence

Mary Beth has extensive experience in the Geology/Environment fields, including work on geotechnical, subsurface, and ESA investigations. She has conducted or overseen thousands of ESA projects across the country for banks, developers, and other users. In previous roles, Mary Beth developed a Due Diligence Department and oversaw the training and development of site inspectors and analysts.

Mary Beth is a member of ASTM and has worked on committees regarding the update of standards.

Phase I ESAs

Mary Beth has conducted numerous Phase I ESAs and Transaction Screens on various properties including industrial, gasoline station, automotive dealerships, automotive repair facilities, dry cleaners, office buildings, retail structures, apartment buildings, and hospitals. These reports were completed for financial institutions, developers, attorneys, municipalities, and private individuals. Some of these projects included:

Former Foundry, Buffalo, NY

Prior to a pending real estate transaction, Mary Beth oversaw the completion of a Phase I ESA which identified environmental concerns related to historical operations and use of hazardous substances and petroleum products.

Commercial Plaza, Cheektowaga, NY

Prior to a property sale, Mary Beth oversaw the completion of a Phase I ESA on a property that included former automotive repair and dry cleaning operations. An evaluation was made regarding use of dry cleaning solvents and automotive fluids and the potential for an adverse impact to the property.

Automotive Dealership Portfolio – Jamestown, NY

In conjunction with a property refinance, Mary Beth oversaw the completion of Phase I ESAs for a commercial lender on a suite of automotive dealerships. The portfolio was evaluated based on the site inspection, historical research, regulatory records, and a review of previous investigation reports in order to determine the overall environmental risk relative to the pending transaction.