



**SMP EXCAVATION WORK PLAN
IMPLEMENTATION REPORT**

**Charter Communications
Repair of Buried Conduit
and
Installation of Utility Vault**

**FASHION OULET OF NIAGARA FALLS (FONF)
FONF EXPANSION/SABRE PARK SITE
NIAGARA FALLS, NEW YORK**

NYSDEC SITE # C932162

Prepared for:

Charter Communications
1700 Commerce Parkway
Lancaster, New York 14086

July 17, 2020

104 East 25 Street
New York, NY 10010
O: 212-353-8280
F: 212-353-8306

General Information

Project Name Charter Communications - FONF
Project Address 1900 Military Road, Niagara Falls, NY 14304
Job Reference Z214JMCC01
Date July 17, 2020

Contact Information

Prepared For:
Charter Communications
1700 Commerce Parkway
Lancaster, New York 14086

Prepared By:
ATC Atlas Engineering Inc.
104 East 25th Street, 10th Floor
New York, NY 10010
Telephone: 212-353-80280
Facsimile: 212-979-8447

Contact Person: Jed. A. Myers
Telephone: 631-451-0617
Email address: jed.myers@atcgs.com
Website: www.atcgroupservices.com

Signatures



Jed A. Myers, Ph.D., PG
Senior Project Manager



Gilbert Gedeon, PE
Principal Engineer

TABLE OF CONTENTS

1.0 INTRODUCTION	1
1.1 Background	1
1.2 Property Location and Description	1
2.0 DESCRIPTION OF WORK	1
3.0 SOIL SCREENING	2
4.0 SOIL STAGING METHODS.....	2
5.0 MATERIALS EXCAVATION.....	2
6.0 MATERIALS TRANSPORT AND DISPOSAL OFF-SITE	2
7.0 MATERIALS REUSE ON-SITE	2
8.0 FLUIDS MANAGEMENT	2
9.0 COVER SYSTEM RESTORATION.....	3
10.0 BACKFILL FROM OFF-SITE SOURCES	3
11.0 STORMWATER POLLUTION PREVENTION.....	3
12.0 CONTINGENCY PLAN.....	3
13.0 DUST, ORDOR, AND VAPOR CONTROL/MONITORING PLAN.....	3

APPENDICES

- A Daily Feld Logs, Site Plan and Photo Log
- B Waste Characterization Analytical Results and Waste Disposal Manifest
- C SWPP Inspection Report
- D CAMP Monitoring Data

1.0 INTRODUCTION

This Excavation Work Plan Implementation Report summarizes the repair of a communication cable and associated monitoring at the Fashion Outlet of Niagara Falls (FONF). All construction activities were completed in conformance with the New York State Department of Environmental Conservation (NYSDEC) approved Excavation Work Plan (EWP).

1.1 Background

The Site was remediated in accordance with Brownfield Cleanup Agreement (BCA) Index #C932162-06-13, Site #C932162, which was executed on June 18, 2013. Remedial activities were completed at the Site in November 2014, and a certificate of completion was issued by the NYSDEC in December 2014. A Site Management Plan (SMP) was a required element of the remedial program at the Site, and was prepared by Lagan Engineering, revised January 2020 (Site Management Plan, FONF Expansion/Sabre Park BCP, Town of Niagara, New York, NYSDEC BCP Number C932162). This document has been prepared to address the requirements in Appendix A (Excavation Work Plan) of the SMP.

1.2 Property Location and Description

The Site is located at 1900 Military Road, Niagara County, Niagara Falls New York 14304. The Site is approximately 47.8 acres and is currently improved with a new 225,000 square-foot expansion including 175,000 square feet of new enclosed gross leasable area to the existing FONF mall, which includes 50 new stores and dedicated public common space, an additional 1,720,000 square feet of asphalt paved parking areas, 225,000 square feet of stormwater detention ponds, and 273,750 square feet of landscaped areas. Also, a new Secure Storage facility has been constructed in the southwest corner of the Site to replace the former Secure Storage facility.

Based on the SMP, there is no grossly contaminated soil in the work area. The soil in the work area is anticipated to be potentially impacted with polycyclic aromatic hydrocarbons and trivalent chromium. To prevent human exposure to remaining impacted soil at the Site, the remedy included the following cover system that was installed on the Site:

- minimum 4-inch thick asphalt cap at parking areas, a concrete cap at building locations and concrete cap at sidewalks; and
- minimum 1-foot thick clean imported topsoil cover at all landscaped area.

The repair of the communications cable required the disturbance of the Site cover system and a EWP was submitted to the NYSDEC on May 6, 2020. The plan was approved by the NYSDEC on May 21, 2020. A copy of the EWP is present in Appendix A.

2.0 DESCRIPTION OF WORK

On May 28, 2020, the contractor for Charter Communications uncovered the damaged communication cable located approximated 90 feet from the southwest corner of the original FONF Site building, within the

existing asphalt pavement. The area was excavated approximately 2 foot by 4 foot by 30 inches below ground surface (bgs) to uncover broken cable. The cable was repaired and a new vault was installed over the repaired line. The area surrounding the vault was backfilled with a portion of the excavation spoils and the surfaced capped with 4-inches of asphalt.

Excavated soil was field screened by an ATC geoscientist, and excess soil was placed into three 55-gallon drums pending disposal. Daily field reports, site plan showing location of work zone and air monitoring stations, and photo log are present in Appendix A.

3.0 SOIL SCREENING

During intrusive excavation activities, the soil was field screened by an ATC geoscientist using visual and olfactory methods. In addition, the soil was field screened for volatile organic compounds (VOCs) using a photoionization detector (PID) instrument. No significantly impacted soil was encountered during excavation activities.

4.0 SOIL STAGING METHODS

Excavated soil was temporarily place on the asphalt pavement near the excavation. Soil that was not reused on-Site was containerized within 55-gallon, steel, drums at the end of the work day.

5.0 MATERIALS EXCAVATION

An ATC Geoscientist oversaw all invasive work and the soil excavation as describe in Section 2.0. All vehicles entering and exiting the work zone were inspected to prevent off-Site soil tracking.

6.0 MATERIALS TRANSPORT AND DISPOSAL OFF-SITE

On June 26, 2020, NW Contracting, from Alden, New York (NYSDEC Part 364 Permit No. 9A-516) transported the drums of excavated soil off-site for proper disposal. The soil was disposed of at American Recyclers, 177 Wales Avenue, Tonawanda, New York 14150. A copy of the waste characterization soil analyses and disposal manifest is present in Appendix B.

7.0 MATERIALS REUSE ON-SITE

A portion of the soil excavated beneath the cap was screened by an ATC geoscientist and used as backfill surrounding the new utility vault. The material was then capped with 4-inches of asphalt pavement.

8.0 FLUIDS MANAGEMENT

No groundwater was encountered during excavation activities. Therefore, dewatering was not required and no liquids were generated as a result of excavation activities. In addition, dry conditions prevailed during excavation activities with no measurable precipitation.

9.0 COVER SYSTEM RESTORATION

After the completion of utility repair and excavation activities, the cover system was restored in accordance the approved EWP. The restored cover system consisted of a minimum of 4-inches of asphalt pavement surrounding the new installed utility vault.

10.0 BACKFILL FROM OFF-SITE SOURCES

No backfill material was imported on-Site for the installation of the new utility vault.

11.0 STORMWATER POLLUTION PREVENTION

All excavation and intrusive activities followed the approved Stormwater Pollution Prevention Plan (SWPP) that exist for the Site, and ATC conducted the required inspections. The SWPP inspection report can be found in Appendix C.

12.0 CONTINGENCY PLAN

No underground tanks or previously unidentified contaminant sources were found during subsurface excavation activities.

13.0 DUST, ORDOR, AND VAPOR CONTROL/MONITORING PLAN

The dust, odor, and organic vapor control and monitoring was completed accordance with the EWP, New York State Department of Health (NYSDOH) Generic Community Air Monitoring Plan (CAMP) and OSHA standards for construction (29 CFR 1926). Continuous monitoring at the perimeter of the work zone for odor, VOCs, and dust was conducted during all ground intrusive activities and soil handling activities.

Two stationary air-monitoring stations were set up at the work zone perimeter (one upwind and one downwind) during intrusive Site work for continuous monitoring. Each station included a PID-MiniRAE3000 and a TSI 8530 DustTrak II particulate monitor. Each monitoring station provided continuous recording with a 15-minute running average. In addition, a portable PID was used to monitor the work zone and for periodic monitoring for VOCs during activities such as soil sampling. No monitoring results exceeded the CAMP action levels. The air monitoring results are present in Appendix D.

14.0 CERTIFICATION

I, Gilbert Gedeon, am currently a registered professional engineer licensed by the State of New York. I had primary direct responsibility for implementation of the Excavation Work Plan activities, and certify that the Excavation Work Plan was implemented and that all construction activities were completed in substantial conformance with the NYSDEC approved Excavation Work Plan.

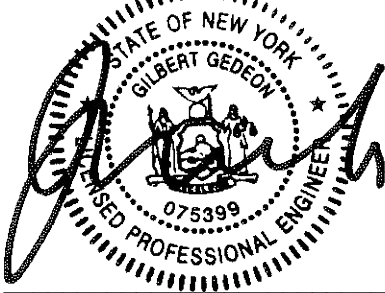

Gilbert Gedeon, PE

APPENDIX A

**DAILY FIELD LOGS
SITE PLAN
PHOTO LOG**



—AN ATLAS COMPANY—

Fashion Outlets of Niagara Falls DAILY FIELD REPORT

ATC Project No. Z214JMCC01 **NYSDEC BCP No.** C932162 **Date:** 5/28/2020

ATC Technician: Jeff Sturm

Site Name: Charter Communications, Fashion Outlets of Niagara Falls, NY

Site Address: 1900 Military Road, Niagara Falls, NY 14304

Contractor/Subcontractors: Charter Communications, NW Contracting

Weather Conditions: 71 °F, overcast

Work Activities Performed: A damaged line was uncovered through excavation by Charter Communications and NW Contracting approximately 90 feet from the building. The area was excavated to a depth of approximately 30 inches below ground surface. While the excavation was underway, ATC set up two air-monitoring stations at the work zone perimeter. One station was upwind, the other station was downwind of the site. Both stations continuously monitored air throughout the entire excavation. Also, soil from the excavation was screened with a PID throughout the excavation. The damaged line was repaired and a new vault was installed over the repaired line. A soil sample was collected from the excavated stockpile.

Samples Collected: One soil sample was collected from the excavated stockpile and analyzed for PCBs, TCLP Metals, TCLP VOCs, and TCLP SVOCs.

Air Monitoring: Two air monitoring stations were set up using a PID and a DustTrak Aerosol monitor. One station was upwind of the work zone perimeter, the other station was set up downwind of the work zone perimeter.

Problems Encountered: No problems were encountered through the excavation.

Planned Activities for Next Day: There were no scheduled activities for the next day.

Soil/Waste Generated: Three 55-gallon soil drums were generated.

Attachments: Air Monitoring Location Map
Daily Photo Log



SITE PLAN – AIR MONITORING LOCATIONS

Fashion Outlet Mall of Niagara Falls
 1900 Military Road
 Niagara Falls, New York 14304



ENVIRONMENTAL • GEOTECHNICAL
 BUILDING SCIENCES • MATERIALS TESTING

270 William Pitt Way
 Pittsburgh, Pennsylvania 15238

SOURCE: Google Earth Imagery 2020

See scale in figure

Photo Log
Fashion Outlet of Niagara Falls
1900 Military Road
Niagara Falls, NY 14304



Photo 1: Work zone perimeter with two air monitoring stations set up.



Photo 2: Beginning of excavation for the damaged communications line.

Photo Log
Fashion Outlet of Niagara Falls
1900 Military Road
Niagara Falls, NY 14304



Photo 3: Damaged communications line uncovered through excavation.



Photo 4: New vault to be installed over the repaired communications line.

Photo Log
Fashion Outlet of Niagara Falls
1900 Military Road
Niagara Falls, NY 14304





Photo 5: New vault installed over repaired communications line.



Photo 6: Excavated area with new vault backfilled and completed with blacktop.

APPENDIX B

WASTE CHARACTERIZATION ANALYTICAL RESULTS WASTE DISPOSAL MANIFEST

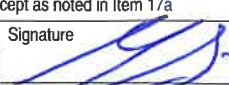
GENERATOR	NON-HAZARDOUS WASTE MANIFEST	1. Generator ID Number	2. Page 1 of 1	3. Emergency Response Phone 716.937.6527	4. Waste Tracking Number 20-103	
	5. Generator's Name and Mailing Address Fashion Outlet Mall Niagara Falls 1900 Military Rd Niagara Falls, NY 14304			Generator's Site Address (if different than mailing address) Fashion Outlet Mall Niagara Falls 1900 Military Rd Niagara Falls, NY 14304		
	Generator's Phone: 609-895-8500					
	6. Transporter 1 Company Name Nature's Way Environmental Consultants & Contractors, Inc. (DBA NW Contracting)				U.S. EPA ID Number 9A-516	
	7. Transporter 2 Company Name				U.S. EPA ID Number	
TRANSPORTER	8. Designated Facility Name and Site Address American Recyclers, Inc. 177 Wales Ave Tonawanda, NY 14150				U.S. EPA ID Number NYR000030809	
	Facility's Phone: 716.695.6720					
	9. Waste Shipping Name and Description		10. Containers		11. Total Quantity	12. Unit Wt./Vol.
			No.	Type		
	1. Non RCRA Non DOT Regulated (Soil Cuttings)		3	DM	Est 1500	
2.						
3.						
4.						
13. Special Handling Instructions and Additional Information						
ERG: Approval #:		Handling Codes:		24 Hour Emergency Contact:		
1 - A-16937L		1 -		INFOTRAC (Caller Must ID		
2 -		2 -		ESG)		
3 -		3 -				
4 -		4 -				
14. GENERATOR'S/OFFEROR'S CERTIFICATION: I hereby declare that the contents of this consignment are fully and accurately described above by the proper shipping name, and are classified, packaged, marked and labeled/placarded, and are in all respects in proper condition for transport according to applicable international and national governmental regulations.						
Generator's/Offeor's Printed/Typed Name Jeffrey J. Stuel				Signature 		Month Day Year 6 26 20
DESIGNATED FACILITY	15. International Shipments <input type="checkbox"/> Import to U.S. <input type="checkbox"/> Export from U.S. Part of entry/exit: _____ Date leaving U.S.: _____					
	16. Transporter Acknowledgment of Receipt of Materials					
	Transporter 1 Printed/Typed Name Nathan G. Grigich		Signature 		Month Day Year 6 26 20	
Transporter 2 Printed/Typed Name		Signature		Month Day Year		
17. Discrepancy						
17a. Discrepancy Indication Space <input type="checkbox"/> Quantity <input type="checkbox"/> Type <input type="checkbox"/> Residue <input type="checkbox"/> Partial Rejection <input type="checkbox"/> Full Rejection						
Manifest Reference Number:						
17b. Alternate Facility (or Generator)				U.S. EPA ID Number		
Facility's Phone:						
17c. Signature of Alternate Facility (or Generator)						Month Day Year
18. Designated Facility Owner or Operator: Certification of receipt of materials covered by the manifest except as noted in Item 17a						
Printed/Typed Name Garnett Sala				Signature 		Month Day Year 06 26 20

ANALYTICAL REPORT

Eurofins TestAmerica, Pittsburgh
301 Alpha Drive
RIDC Park
Pittsburgh, PA 15238
Tel: (412)963-7058

Laboratory Job ID: 180-106354-1
Client Project/Site: Waste Characterization

For:
ATC Group Services LLC.
270 William Pitt Way
Pittsburgh, Pennsylvania 15238

Attn: Elizabeth Sanguinito



Authorized for release by:
6/12/2020 2:02:27 PM

Jill Colussy, Project Manager I
(412)963-2444
jill.colussy@testamericainc.com

LINKS

Review your project
results through
TotalAccess

Have a Question?



Visit us at:
www.eurofinsus.com/Env

This report has been electronically signed and authorized by the signatory. Electronic signature is intended to be the legally binding equivalent of a traditionally handwritten signature.

Results relate only to the items tested and the sample(s) as received by the laboratory.

PA Lab ID: 02-00416



Table of Contents

Cover Page	1
Table of Contents	2
Case Narrative	3
Definitions/Glossary	4
Certification Summary	5
Sample Summary	6
Method Summary	7
Lab Chronicle	8
Client Sample Results	10
QC Sample Results	13
QC Association Summary	22
Chain of Custody	24
Receipt Checklists	26

Case Narrative

Client: ATC Group Services LLC.
Project/Site: Waste Characterization

Job ID: 180-106354-1

Job ID: 180-106354-1

Laboratory: Eurofins TestAmerica, Pittsburgh

Narrative

Job Narrative 180-106354-1

Receipt

The samples were received on 5/29/2020 8:45 AM; the samples arrived in good condition, properly preserved and, where required, on ice. The temperature of the cooler at receipt was 4.2° C.

Receipt Exceptions

A trip blank was submitted for analysis with these samples; however, it was not listed on the Chain of Custody (COC). This sample was logged in for VOA analysis.

GC/MS VOA

Internal standard (ISTD) response for TBA-d9 for the following sample was outside acceptance criteria: TRIP BLANK (180-106354-2). This ISTD does not correspond to any of the requested target compounds; therefore, the data have been reported.

The laboratory control sample (LCS) for analytical batch 180-317360 recovered outside control limits for the following analyte: Carbon disulfide. A low-level LCS (LLCS), spiked at the reporting limit (RL), was prepared with this batch. The affected target analytes recovered within acceptance limits; therefore, the LLCS demonstrates the analytical system had sufficient sensitivity to detect the compound had it been present. Since the affected target compound was not detected in the samples, the data have been reported and qualified.

The continuing calibration verification (CCV) analyzed in batch 180-317360 was outside the method criteria for the following analyte: Trichlorofluoromethane & 1,2-Dichloroethane. (HIGH). As indicated in the reference method, sample analysis may proceed; however, any detection for the affected analyte(s) is considered estimated.

The continuing calibration verification (CCV) analyzed in batch 180-317360 was outside the method criteria for the following analyte(s): Carbon disulfide, Cyclohexane, 1,2-Dibromo-3-Chloropropane and Methyl tert-butyl ether. (LOW). A CCV standard at or below the reporting limit (RL) was analyzed with the affected samples and found to be acceptable. As indicated in the reference method, sample analysis may proceed; however, any detection for the affected analyte(s) is considered estimated.

GC/MS Semi VOA

No analytical or quality issues were noted, other than those described in the Definitions/Glossary page.

PCBs

No analytical or quality issues were noted, other than those described in the Definitions/Glossary page.

Metals

No analytical or quality issues were noted, other than those described in the Definitions/Glossary page.

General Chemistry

No analytical or quality issues were noted, other than those described in the Definitions/Glossary page.

Geotechnical

No analytical or quality issues were noted, other than those described in the Definitions/Glossary page.

Definitions/Glossary

Client: ATC Group Services LLC.
Project/Site: Waste Characterization

Job ID: 180-106354-1

Qualifiers

GC/MS VOA

Qualifier	Qualifier Description
*	LCS or LCSD is outside acceptance limits.

GC/MS Semi VOA

Qualifier	Qualifier Description
J	Result is less than the RL but greater than or equal to the MDL and the concentration is an approximate value.

Metals

Qualifier	Qualifier Description
J	Result is less than the RL but greater than or equal to the MDL and the concentration is an approximate value.

Glossary

Abbreviation	These commonly used abbreviations may or may not be present in this report.
α	Listed under the "D" column to designate that the result is reported on a dry weight basis
%R	Percent Recovery
CFL	Contains Free Liquid
CNF	Contains No Free Liquid
DER	Duplicate Error Ratio (normalized absolute difference)
Dil Fac	Dilution Factor
DL	Detection Limit (DoD/DOE)
DL, RA, RE, IN	Indicates a Dilution, Re-analysis, Re-extraction, or additional Initial metals/anion analysis of the sample
DLC	Decision Level Concentration (Radiochemistry)
EDL	Estimated Detection Limit (Dioxin)
LOD	Limit of Detection (DoD/DOE)
LOQ	Limit of Quantitation (DoD/DOE)
MDA	Minimum Detectable Activity (Radiochemistry)
MDC	Minimum Detectable Concentration (Radiochemistry)
MDL	Method Detection Limit
ML	Minimum Level (Dioxin)
MQL	Method Quantitation Limit
NC	Not Calculated
ND	Not Detected at the reporting limit (or MDL or EDL if shown)
PQL	Practical Quantitation Limit
QC	Quality Control
RER	Relative Error Ratio (Radiochemistry)
RL	Reporting Limit or Requested Limit (Radiochemistry)
RPD	Relative Percent Difference, a measure of the relative difference between two points
TEF	Toxicity Equivalent Factor (Dioxin)
TEQ	Toxicity Equivalent Quotient (Dioxin)

Accreditation/Certification Summary

Client: ATC Group Services LLC.
Project/Site: Waste Characterization

Job ID: 180-106354-1

Laboratory: Eurofins TestAmerica, Pittsburgh

Unless otherwise noted, all analytes for this laboratory were covered under each accreditation/certification below.

Authority	Program	Identification Number	Expiration Date
New York	NELAP	11182	04-01-21

The following analytes are included in this report, but the laboratory is not certified by the governing authority. This list may include analytes for which the agency does not offer certification.

Analysis Method	Prep Method	Matrix	Analyte
2540G		Solid	Percent Moisture
2540G		Solid	Percent Solids



Sample Summary

Client: ATC Group Services LLC.
Project/Site: Waste Characterization

Job ID: 180-106354-1

Lab Sample ID	Client Sample ID	Matrix	Collected	Received	Asset ID
180-106354-1	VAULT AREA 1	Solid	05/28/20 10:25	05/29/20 08:45	
180-106354-2	TRIP BLANK	Water	05/28/20 00:00	05/29/20 08:45	

- 1
- 2
- 3
- 4
- 5
- 6
- 7
- 8
- 9
- 10
- 11
- 12
- 13

Method Summary

Client: ATC Group Services LLC.
Project/Site: Waste Characterization

Job ID: 180-106354-1

Method	Method Description	Protocol	Laboratory
EPA 8260D	Volatile Organic Compounds by GC/MS	SW846	TAL PIT
EPA 8270E	Semivolatile Organic Compounds (GC/MS)	SW846	TAL PIT
EPA 8082A	Polychlorinated Biphenyls (PCBs) by Gas Chromatography	SW846	TAL PIT
EPA 6010D	Metals (ICP)	SW846	TAL PIT
EPA 7470A	Mercury (CVAA)	SW846	TAL PIT
2540G	SM 2540G	SM22	TAL PIT
3010A	Preparation, Total Metals	SW846	TAL PIT
3510C	Liquid-Liquid Extraction (Separatory Funnel)	SW846	TAL PIT
3541	Automated Soxhlet Extraction	SW846	TAL PIT
5030C	Purge and Trap	SW846	TAL PIT
7470A	Preparation, Mercury	SW846	TAL PIT
EPA 1311	TCLP Extraction	SW846	TAL PIT

Protocol References:

SM22 = Standard Methods For The Examination Of Water And Wastewater, 22nd Edition

SW846 = "Test Methods For Evaluating Solid Waste, Physical/Chemical Methods", Third Edition, November 1986 And Its Updates.

Laboratory References:

TAL PIT = Eurofins TestAmerica, Pittsburgh, 301 Alpha Drive, RIDC Park, Pittsburgh, PA 15238, TEL (412)963-7058

Lab Chronicle

Client: ATC Group Services LLC.
Project/Site: Waste Characterization

Job ID: 180-106354-1

Client Sample ID: VAULT AREA 1

Lab Sample ID: 180-106354-1

Date Collected: 05/28/20 10:25

Matrix: Solid

Date Received: 05/29/20 08:45

Prep Type	Batch Type	Batch Method	Run	Dil Factor	Initial Amount	Final Amount	Batch Number	Prepared or Analyzed	Analyst	Lab
TCLP	Leach	EPA 1311			25.01 g	500 mL	317007	05/29/20 22:00	JAS	TAL PIT
TCLP	Analysis	EPA 8260D		1	0.125 mL	5 mL	317036	06/01/20 10:59	KLG	TAL PIT
Instrument ID: CHHP9										
TCLP	Leach	EPA 1311			99.98 g	2000 mL	316975	05/29/20 21:00	JAS	TAL PIT
TCLP	Prep	3510C			200 mL	10.0 mL	317530	06/04/20 16:10	CBY	TAL PIT
TCLP	Analysis	EPA 8270E		1	1 mL	1 mL	317568	06/05/20 17:25	VVP	TAL PIT
Instrument ID: CH732										
TCLP	Leach	EPA 1311			99.98 g	2000 mL	316975	05/29/20 21:00	JAS	TAL PIT
TCLP	Prep	3010A			5 mL	50 mL	317307	06/03/20 08:28	KEM	TAL PIT
TCLP	Analysis	EPA 6010D		1			317481	06/04/20 09:30	RJG	TAL PIT
Instrument ID: C										
TCLP	Leach	EPA 1311			99.98 g	2000 mL	316975	05/29/20 21:00	JAS	TAL PIT
TCLP	Prep	7470A			50 mL	50 mL	317216	06/03/20 17:40	NAM	TAL PIT
TCLP	Analysis	EPA 7470A		1			317405	06/03/20 21:54	NAM	TAL PIT
Instrument ID: HGZ										
Total/NA	Analysis	2540G		1			317049	06/01/20 08:26	MM1	TAL PIT
Instrument ID: NOEQUIP										

Client Sample ID: VAULT AREA 1

Lab Sample ID: 180-106354-1

Date Collected: 05/28/20 10:25

Matrix: Solid

Date Received: 05/29/20 08:45

Percent Solids: 95.0

Prep Type	Batch Type	Batch Method	Run	Dil Factor	Initial Amount	Final Amount	Batch Number	Prepared or Analyzed	Analyst	Lab
Total/NA	Prep	3541			15.3 g	20.0 mL	317107	06/01/20 16:17	CSC	TAL PIT
Total/NA	Analysis	EPA 8082A		1			317264	06/03/20 08:28	JMO	TAL PIT
Instrument ID: CHGC8										

Client Sample ID: TRIP BLANK

Lab Sample ID: 180-106354-2

Date Collected: 05/28/20 00:00

Matrix: Water

Date Received: 05/29/20 08:45

Prep Type	Batch Type	Batch Method	Run	Dil Factor	Initial Amount	Final Amount	Batch Number	Prepared or Analyzed	Analyst	Lab
Total/NA	Analysis	EPA 8260D		1	5 mL	5 mL	317360	06/03/20 18:11	PJJ	TAL PIT
Instrument ID: CHHP4										

Laboratory References:

TAL PIT = Eurofins TestAmerica, Pittsburgh, 301 Alpha Drive, RIDC Park, Pittsburgh, PA 15238, TEL (412)963-7058

Lab Chronicle

Client: ATC Group Services LLC.
Project/Site: Waste Characterization

Job ID: 180-106354-1

Analyst References:

Lab: TAL PIT

Batch Type: Leach

JAS = Jeremy Stundon

Batch Type: Prep

CBY = Charles Yushinski

CSC = Chayce Cockroft

KEM = Kimberly Mahoney

NAM = Nicole Marfisi

Batch Type: Analysis

JMO = John Oravec

KLG = Kathy Gordon

MM1 = Mary Beth Miller

NAM = Nicole Marfisi

PJJ = Patrick Journet

RJG = Rob Good

VVP = Vincent Piccolino

1

2

3

4

5

6

7

8

9

10

11

12

13

Client Sample Results

Client: ATC Group Services LLC.
Project/Site: Waste Characterization

Job ID: 180-106354-1

Client Sample ID: VAULT AREA 1

Lab Sample ID: 180-106354-1

Date Collected: 05/28/20 10:25

Matrix: Solid

Date Received: 05/29/20 08:45

Method: EPA 8260D - Volatile Organic Compounds by GC/MS - TCLP

Analyte	Result	Qualifier	RL	MDL	Unit	D	Prepared	Analyzed	Dil Fac
1,2-Dichloroethane	ND		0.20	0.058	mg/L			06/01/20 10:59	1
2-Butanone (MEK)	ND		0.20	0.12	mg/L			06/01/20 10:59	1
Benzene	ND		0.20	0.079	mg/L			06/01/20 10:59	1
Carbon tetrachloride	ND		0.20	0.13	mg/L			06/01/20 10:59	1
Chlorobenzene	ND		0.20	0.063	mg/L			06/01/20 10:59	1
Chloroform	ND		0.20	0.085	mg/L			06/01/20 10:59	1
Tetrachloroethene	ND		0.20	0.080	mg/L			06/01/20 10:59	1
Trichloroethene	ND		0.20	0.060	mg/L			06/01/20 10:59	1
Vinyl chloride	ND		0.20	0.15	mg/L			06/01/20 10:59	1
1,1-Dichloroethene	ND		0.20	0.11	mg/L			06/01/20 10:59	1
Surrogate	%Recovery	Qualifier	Limits				Prepared	Analyzed	Dil Fac
1,2-Dichloroethane-d4 (Surr)	117		53 - 150					06/01/20 10:59	1
4-Bromofluorobenzene (Surr)	78		54 - 125					06/01/20 10:59	1
Dibromofluoromethane (Surr)	110		55 - 150					06/01/20 10:59	1
Toluene-d8 (Surr)	77		63 - 127					06/01/20 10:59	1

Method: EPA 8270E - Semivolatile Organic Compounds (GC/MS) - TCLP

Analyte	Result	Qualifier	RL	MDL	Unit	D	Prepared	Analyzed	Dil Fac
1,4-Dichlorobenzene	ND		0.050	0.0045	mg/L		06/04/20 16:10	06/05/20 17:25	1
2,4-Dinitrotoluene	ND		0.050	0.0079	mg/L		06/04/20 16:10	06/05/20 17:25	1
Hexachlorobenzene	ND		0.050	0.0055	mg/L		06/04/20 16:10	06/05/20 17:25	1
Hexachlorobutadiene	ND		0.050	0.0084	mg/L		06/04/20 16:10	06/05/20 17:25	1
Hexachloroethane	ND		0.050	0.0040	mg/L		06/04/20 16:10	06/05/20 17:25	1
2-Methylphenol	ND		0.050	0.0040	mg/L		06/04/20 16:10	06/05/20 17:25	1
Methylphenol, 3 & 4	ND		0.050	0.0079	mg/L		06/04/20 16:10	06/05/20 17:25	1
Nitrobenzene	ND		0.050	0.012	mg/L		06/04/20 16:10	06/05/20 17:25	1
Pentachlorophenol	ND		0.25	0.0075	mg/L		06/04/20 16:10	06/05/20 17:25	1
Pyridine	ND		0.10	0.0082	mg/L		06/04/20 16:10	06/05/20 17:25	1
2,4,5-Trichlorophenol	ND		0.050	0.0079	mg/L		06/04/20 16:10	06/05/20 17:25	1
2,4,6-Trichlorophenol	ND		0.050	0.0095	mg/L		06/04/20 16:10	06/05/20 17:25	1
Surrogate	%Recovery	Qualifier	Limits				Prepared	Analyzed	Dil Fac
2-Fluorobiphenyl	70		55 - 107				06/04/20 16:10	06/05/20 17:25	1
2-Fluorophenol (Surr)	73		60 - 108				06/04/20 16:10	06/05/20 17:25	1
2,4,6-Tribromophenol (Surr)	68		24 - 113				06/04/20 16:10	06/05/20 17:25	1
Nitrobenzene-d5 (Surr)	67		62 - 115				06/04/20 16:10	06/05/20 17:25	1
Phenol-d5 (Surr)	66		52 - 107				06/04/20 16:10	06/05/20 17:25	1
Terphenyl-d14 (Surr)	70		44 - 116				06/04/20 16:10	06/05/20 17:25	1

Method: EPA 6010D - Metals (ICP) - TCLP

Analyte	Result	Qualifier	RL	MDL	Unit	D	Prepared	Analyzed	Dil Fac
Silver	ND		0.50	0.0085	mg/L		06/03/20 08:28	06/04/20 09:30	1
Barium	0.10	J	2.0	0.026	mg/L		06/03/20 08:28	06/04/20 09:30	1
Cadmium	ND		0.50	0.0028	mg/L		06/03/20 08:28	06/04/20 09:30	1
Chromium	ND		0.50	0.0078	mg/L		06/03/20 08:28	06/04/20 09:30	1
Lead	ND		0.50	0.029	mg/L		06/03/20 08:28	06/04/20 09:30	1
Selenium	ND		0.50	0.036	mg/L		06/03/20 08:28	06/04/20 09:30	1
Arsenic	0.045	J	0.50	0.041	mg/L		06/03/20 08:28	06/04/20 09:30	1

Eurofins TestAmerica, Pittsburgh

Client Sample Results

Client: ATC Group Services LLC.
Project/Site: Waste Characterization

Job ID: 180-106354-1

Client Sample ID: VAULT AREA 1

Date Collected: 05/28/20 10:25

Date Received: 05/29/20 08:45

Lab Sample ID: 180-106354-1

Matrix: Solid

Method: EPA 7470A - Mercury (CVAA) - TCLP

Analyte	Result	Qualifier	RL	MDL	Unit	D	Prepared	Analyzed	Dil Fac
Mercury	ND		0.00020	0.00013	mg/L		06/03/20 17:40	06/03/20 21:54	1

General Chemistry

Analyte	Result	Qualifier	RL	MDL	Unit	D	Prepared	Analyzed	Dil Fac
Percent Moisture	5.0		0.1	0.1	%			06/01/20 08:26	1
Percent Solids	95.0		0.1	0.1	%			06/01/20 08:26	1

Client Sample ID: VAULT AREA 1

Date Collected: 05/28/20 10:25

Date Received: 05/29/20 08:45

Lab Sample ID: 180-106354-1

Matrix: Solid

Percent Solids: 95.0

Method: EPA 8082A - Polychlorinated Biphenyls (PCBs) by Gas Chromatography

Analyte	Result	Qualifier	RL	MDL	Unit	D	Prepared	Analyzed	Dil Fac
PCB-1016	ND		17	5.6	ug/Kg	☼	06/01/20 16:17	06/03/20 08:28	1
PCB-1221	ND		17	6.1	ug/Kg	☼	06/01/20 16:17	06/03/20 08:28	1
PCB-1232	ND		17	4.2	ug/Kg	☼	06/01/20 16:17	06/03/20 08:28	1
PCB-1242	ND		17	2.5	ug/Kg	☼	06/01/20 16:17	06/03/20 08:28	1
PCB-1248	ND		17	4.1	ug/Kg	☼	06/01/20 16:17	06/03/20 08:28	1
PCB-1254	ND		17	5.2	ug/Kg	☼	06/01/20 16:17	06/03/20 08:28	1
PCB-1260	ND		17	4.9	ug/Kg	☼	06/01/20 16:17	06/03/20 08:28	1

Surrogate	%Recovery	Qualifier	Limits	Prepared	Analyzed	Dil Fac
Tetrachloro-m-xylene (Surr)	80		51 - 112	06/01/20 16:17	06/03/20 08:28	1
Tetrachloro-m-xylene (Surr)	81		51 - 112	06/01/20 16:17	06/03/20 08:28	1
DCB Decachlorobiphenyl (Surr)	86		61 - 132	06/01/20 16:17	06/03/20 08:28	1
DCB Decachlorobiphenyl (Surr)	89		61 - 132	06/01/20 16:17	06/03/20 08:28	1

Client Sample ID: TRIP BLANK

Date Collected: 05/28/20 00:00

Date Received: 05/29/20 08:45

Lab Sample ID: 180-106354-2

Matrix: Water

Method: EPA 8260D - Volatile Organic Compounds by GC/MS

Analyte	Result	Qualifier	RL	MDL	Unit	D	Prepared	Analyzed	Dil Fac
1,1,1-Trichloroethane	ND		5.0	2.5	ug/L			06/03/20 18:11	1
1,1,2,2-Tetrachloroethane	ND		5.0	3.0	ug/L			06/03/20 18:11	1
1,1,2-Trichloro-1,2,2-trifluoroethane	ND		5.0	1.9	ug/L			06/03/20 18:11	1
1,1,2-Trichloroethane	ND		5.0	2.4	ug/L			06/03/20 18:11	1
1,1-Dichloroethane	ND		5.0	1.8	ug/L			06/03/20 18:11	1
1,1-Dichloroethene	ND		5.0	2.9	ug/L			06/03/20 18:11	1
1,2,4-Trichlorobenzene	ND		5.0	3.7	ug/L			06/03/20 18:11	1
1,2-Dibromo-3-Chloropropane	ND		5.0	3.1	ug/L			06/03/20 18:11	1
1,2-Dichlorobenzene	ND		5.0	2.0	ug/L			06/03/20 18:11	1
1,2-Dichloroethane	ND		5.0	1.5	ug/L			06/03/20 18:11	1
1,2-Dichloropropane	ND		5.0	2.5	ug/L			06/03/20 18:11	1
1,3-Dichlorobenzene	ND		5.0	1.6	ug/L			06/03/20 18:11	1
1,4-Dichlorobenzene	ND		5.0	1.0	ug/L			06/03/20 18:11	1
2-Butanone (MEK)	ND		5.0	2.9	ug/L			06/03/20 18:11	1
2-Hexanone	ND		5.0	4.2	ug/L			06/03/20 18:11	1
4-Methyl-2-pentanone (MIBK)	ND		5.0	1.9	ug/L			06/03/20 18:11	1
Acetone	ND		20	3.2	ug/L			06/03/20 18:11	1
Benzene	ND		5.0	2.0	ug/L			06/03/20 18:11	1

Eurofins TestAmerica, Pittsburgh

Client Sample Results

Client: ATC Group Services LLC.
Project/Site: Waste Characterization

Job ID: 180-106354-1

Client Sample ID: TRIP BLANK

Lab Sample ID: 180-106354-2

Date Collected: 05/28/20 00:00

Matrix: Water

Date Received: 05/29/20 08:45

Method: EPA 8260D - Volatile Organic Compounds by GC/MS (Continued)

Analyte	Result	Qualifier	RL	MDL	Unit	D	Prepared	Analyzed	Dil Fac
Bromoform	ND		5.0	2.6	ug/L			06/03/20 18:11	1
Bromomethane	ND		5.0	4.5	ug/L			06/03/20 18:11	1
Carbon disulfide	ND	*	5.0	3.0	ug/L			06/03/20 18:11	1
Carbon tetrachloride	ND		5.0	3.3	ug/L			06/03/20 18:11	1
Chlorobenzene	ND		5.0	1.6	ug/L			06/03/20 18:11	1
Chlorodibromomethane	ND		5.0	2.4	ug/L			06/03/20 18:11	1
Chloroethane	ND		5.0	2.6	ug/L			06/03/20 18:11	1
Chloroform	ND		5.0	2.1	ug/L			06/03/20 18:11	1
Chloromethane	ND		5.0	3.9	ug/L			06/03/20 18:11	1
cis-1,2-Dichloroethene	ND		5.0	1.6	ug/L			06/03/20 18:11	1
cis-1,3-Dichloropropene	ND		5.0	1.6	ug/L			06/03/20 18:11	1
Cyclohexane	ND		5.0	1.2	ug/L			06/03/20 18:11	1
Dichlorobromomethane	ND		5.0	2.4	ug/L			06/03/20 18:11	1
Dichlorodifluoromethane	ND		5.0	2.9	ug/L			06/03/20 18:11	1
Ethylbenzene	ND		5.0	2.2	ug/L			06/03/20 18:11	1
1,2-Dibromoethane	ND		5.0	2.7	ug/L			06/03/20 18:11	1
Isopropylbenzene	ND		5.0	2.3	ug/L			06/03/20 18:11	1
Methyl acetate	ND		25	5.9	ug/L			06/03/20 18:11	1
Methyl tert-butyl ether	ND		5.0	3.7	ug/L			06/03/20 18:11	1
Methylcyclohexane	ND		5.0	2.1	ug/L			06/03/20 18:11	1
Methylene Chloride	ND		5.0	3.9	ug/L			06/03/20 18:11	1
Styrene	ND		5.0	1.3	ug/L			06/03/20 18:11	1
Tetrachloroethene	ND		5.0	2.0	ug/L			06/03/20 18:11	1
Toluene	ND		5.0	1.7	ug/L			06/03/20 18:11	1
trans-1,2-Dichloroethene	ND		5.0	2.5	ug/L			06/03/20 18:11	1
trans-1,3-Dichloropropene	ND		5.0	1.7	ug/L			06/03/20 18:11	1
Trichloroethene	ND		5.0	1.5	ug/L			06/03/20 18:11	1
Trichlorofluoromethane	ND		5.0	1.5	ug/L			06/03/20 18:11	1
Vinyl chloride	ND		5.0	3.7	ug/L			06/03/20 18:11	1
Xylenes, Total	ND		10	4.3	ug/L			06/03/20 18:11	1

Surrogate	%Recovery	Qualifier	Limits	Prepared	Analyzed	Dil Fac
1,2-Dichloroethane-d4 (Surr)	107		53 - 150		06/03/20 18:11	1
4-Bromofluorobenzene (Surr)	89		54 - 125		06/03/20 18:11	1
Dibromofluoromethane (Surr)	89		55 - 150		06/03/20 18:11	1
Toluene-d8 (Surr)	78		63 - 127		06/03/20 18:11	1

QC Sample Results

Client: ATC Group Services LLC.
Project/Site: Waste Characterization

Job ID: 180-106354-1

Method: EPA 8260D - Volatile Organic Compounds by GC/MS

Lab Sample ID: LCS 180-317036/3
Matrix: Solid
Analysis Batch: 317036

Client Sample ID: Lab Control Sample
Prep Type: Total/NA

Analyte	Spike Added	LCS Result	LCS Qualifier	Unit	D	%Rec	%Rec. Limits
1,2-Dichloroethane	0.0100	0.00840		mg/L		84	62 - 129
1,1-Dichloroethene	0.0100	0.00833		mg/L		83	60 - 131
2-Butanone (MEK)	0.0100	0.0105		mg/L		105	33 - 133
Benzene	0.0100	0.00865		mg/L		86	72 - 118
Carbon tetrachloride	0.0100	0.00974		mg/L		97	69 - 137
Chlorobenzene	0.0100	0.00943		mg/L		94	77 - 122
Chloroform	0.0100	0.00936		mg/L		94	78 - 119
Tetrachloroethene	0.0100	0.00948		mg/L		95	75 - 125
Trichloroethene	0.0100	0.00885		mg/L		89	76 - 120
Vinyl chloride	0.0100	0.00821		mg/L		82	52 - 130

Surrogate	LCS %Recovery	LCS Qualifier	Limits
1,2-Dichloroethane-d4 (Surr)	79		53 - 150
4-Bromofluorobenzene (Surr)	93		54 - 125
Dibromofluoromethane (Surr)	99		55 - 150
Toluene-d8 (Surr)	94		63 - 127

Lab Sample ID: MB 180-317360/5
Matrix: Water
Analysis Batch: 317360

Client Sample ID: Method Blank
Prep Type: Total/NA

Analyte	MB Result	MB Qualifier	RL	MDL	Unit	D	Prepared	Analyzed	Dil Fac
1,1,1-Trichloroethane	ND		5.0	2.5	ug/L			06/03/20 17:42	1
1,1,2,2-Tetrachloroethane	ND		5.0	3.0	ug/L			06/03/20 17:42	1
1,1,2-Trichloro-1,2,2-trifluoroethane	ND		5.0	1.9	ug/L			06/03/20 17:42	1
1,1,2-Trichloroethane	ND		5.0	2.4	ug/L			06/03/20 17:42	1
1,1-Dichloroethane	ND		5.0	1.8	ug/L			06/03/20 17:42	1
1,2,4-Trichlorobenzene	ND		5.0	3.7	ug/L			06/03/20 17:42	1
1,2-Dibromo-3-Chloropropane	ND		5.0	3.1	ug/L			06/03/20 17:42	1
1,2-Dichlorobenzene	ND		5.0	2.0	ug/L			06/03/20 17:42	1
1,2-Dichloroethane	ND		5.0	1.5	ug/L			06/03/20 17:42	1
1,2-Dichloropropane	ND		5.0	2.5	ug/L			06/03/20 17:42	1
1,3-Dichlorobenzene	ND		5.0	1.6	ug/L			06/03/20 17:42	1
1,1-Dichloroethene	ND		5.0	2.9	ug/L			06/03/20 17:42	1
1,4-Dichlorobenzene	ND		5.0	1.0	ug/L			06/03/20 17:42	1
2-Butanone (MEK)	ND		5.0	2.9	ug/L			06/03/20 17:42	1
2-Hexanone	ND		5.0	4.2	ug/L			06/03/20 17:42	1
4-Methyl-2-pentanone (MIBK)	ND		5.0	1.9	ug/L			06/03/20 17:42	1
Acetone	ND		20	3.2	ug/L			06/03/20 17:42	1
Benzene	ND		5.0	2.0	ug/L			06/03/20 17:42	1
Bromoform	ND		5.0	2.6	ug/L			06/03/20 17:42	1
Bromomethane	ND		5.0	4.5	ug/L			06/03/20 17:42	1
Carbon disulfide	ND		5.0	3.0	ug/L			06/03/20 17:42	1
Carbon tetrachloride	ND		5.0	3.3	ug/L			06/03/20 17:42	1
Chlorobenzene	ND		5.0	1.6	ug/L			06/03/20 17:42	1
Chlorodibromomethane	ND		5.0	2.4	ug/L			06/03/20 17:42	1
Chloroethane	ND		5.0	2.6	ug/L			06/03/20 17:42	1
Chloroform	ND		5.0	2.1	ug/L			06/03/20 17:42	1

Eurofins TestAmerica, Pittsburgh

QC Sample Results

Client: ATC Group Services LLC.
Project/Site: Waste Characterization

Job ID: 180-106354-1

Method: EPA 8260D - Volatile Organic Compounds by GC/MS (Continued)

Lab Sample ID: MB 180-317360/5
Matrix: Water
Analysis Batch: 317360

Client Sample ID: Method Blank
Prep Type: Total/NA

Analyte	MB Result	MB Qualifier	RL	MDL	Unit	D	Prepared	Analyzed	Dil Fac
Chloromethane	ND		5.0	3.9	ug/L			06/03/20 17:42	1
cis-1,2-Dichloroethene	ND		5.0	1.6	ug/L			06/03/20 17:42	1
cis-1,3-Dichloropropene	ND		5.0	1.6	ug/L			06/03/20 17:42	1
Cyclohexane	ND		5.0	1.2	ug/L			06/03/20 17:42	1
Dichlorobromomethane	ND		5.0	2.4	ug/L			06/03/20 17:42	1
Dichlorodifluoromethane	ND		5.0	2.9	ug/L			06/03/20 17:42	1
Ethylbenzene	ND		5.0	2.2	ug/L			06/03/20 17:42	1
1,2-Dibromoethane	ND		5.0	2.7	ug/L			06/03/20 17:42	1
Isopropylbenzene	ND		5.0	2.3	ug/L			06/03/20 17:42	1
Methyl acetate	ND		25	5.9	ug/L			06/03/20 17:42	1
Methyl tert-butyl ether	ND		5.0	3.7	ug/L			06/03/20 17:42	1
Methylcyclohexane	ND		5.0	2.1	ug/L			06/03/20 17:42	1
Methylene Chloride	ND		5.0	3.9	ug/L			06/03/20 17:42	1
Styrene	ND		5.0	1.3	ug/L			06/03/20 17:42	1
Tetrachloroethene	ND		5.0	2.0	ug/L			06/03/20 17:42	1
Toluene	ND		5.0	1.7	ug/L			06/03/20 17:42	1
trans-1,2-Dichloroethene	ND		5.0	2.5	ug/L			06/03/20 17:42	1
trans-1,3-Dichloropropene	ND		5.0	1.7	ug/L			06/03/20 17:42	1
Trichloroethene	ND		5.0	1.5	ug/L			06/03/20 17:42	1
Trichlorofluoromethane	ND		5.0	1.5	ug/L			06/03/20 17:42	1
Vinyl chloride	ND		5.0	3.7	ug/L			06/03/20 17:42	1
Xylenes, Total	ND		10	4.3	ug/L			06/03/20 17:42	1

Surrogate	MB %Recovery	MB Qualifier	Limits	Prepared	Analyzed	Dil Fac
1,2-Dichloroethane-d4 (Surr)	98		53 - 150		06/03/20 17:42	1
4-Bromofluorobenzene (Surr)	92		54 - 125		06/03/20 17:42	1
Dibromofluoromethane (Surr)	91		55 - 150		06/03/20 17:42	1
Toluene-d8 (Surr)	84		63 - 127		06/03/20 17:42	1

Lab Sample ID: LCS 180-317360/3
Matrix: Water
Analysis Batch: 317360

Client Sample ID: Lab Control Sample
Prep Type: Total/NA

Analyte	Spike Added	LCS Result	LCS Qualifier	Unit	D	%Rec	%Rec. Limits
1,1,1-Trichloroethane	40.0	44.1		ug/L		110	77 - 130
1,1,2,2-Tetrachloroethane	40.0	37.3		ug/L		93	61 - 130
1,1,2-Trichloro-1,2,2-trifluoroethane	40.0	39.4		ug/L		99	65 - 129
1,1,2-Trichloroethane	40.0	40.0		ug/L		100	75 - 119
1,1-Dichloroethane	40.0	31.5		ug/L		79	73 - 118
1,2,4-Trichlorobenzene	40.0	45.3		ug/L		113	15 - 150
1,2-Dibromo-3-Chloropropane	40.0	38.8		ug/L		97	37 - 150
1,2-Dichlorobenzene	40.0	38.9		ug/L		97	72 - 121
1,2-Dichloroethane	40.0	48.9		ug/L		122	62 - 129
1,2-Dichloropropane	40.0	32.1		ug/L		80	66 - 121
1,3-Dichlorobenzene	40.0	39.2		ug/L		98	78 - 120
1,1-Dichloroethene	40.0	39.2		ug/L		98	60 - 131
1,4-Dichlorobenzene	40.0	40.1		ug/L		100	76 - 119
2-Butanone (MEK)	40.0	36.2		ug/L		91	33 - 133

Eurofins TestAmerica, Pittsburgh

QC Sample Results

Client: ATC Group Services LLC.
Project/Site: Waste Characterization

Job ID: 180-106354-1

Method: EPA 8260D - Volatile Organic Compounds by GC/MS (Continued)

Lab Sample ID: LCS 180-317360/3
Matrix: Water
Analysis Batch: 317360

Client Sample ID: Lab Control Sample
Prep Type: Total/NA

Analyte	Spike Added	LCS Result	LCS Qualifier	Unit	D	%Rec	%Rec. Limits
2-Hexanone	40.0	34.9		ug/L		87	39 - 130
4-Methyl-2-pentanone (MIBK)	40.0	37.7		ug/L		94	36 - 138
Acetone	40.0	45.8		ug/L		115	13 - 150
Benzene	40.0	38.6		ug/L		97	72 - 118
Bromoform	40.0	43.9		ug/L		110	61 - 149
Bromomethane	40.0	39.4		ug/L		98	30 - 150
Carbon disulfide	40.0	21.3	*	ug/L		53	54 - 150
Carbon tetrachloride	40.0	38.2		ug/L		96	69 - 137
Chlorobenzene	40.0	43.8		ug/L		110	77 - 122
Chlorodibromomethane	40.0	43.5		ug/L		109	70 - 132
Chloroethane	40.0	29.6		ug/L		74	20 - 150
Chloroform	40.0	38.7		ug/L		97	78 - 119
Chloromethane	40.0	36.6		ug/L		91	30 - 131
cis-1,2-Dichloroethene	40.0	37.3		ug/L		93	78 - 116
cis-1,3-Dichloropropene	40.0	39.5		ug/L		99	70 - 124
Cyclohexane	40.0	28.5		ug/L		71	49 - 127
Dichlorobromomethane	40.0	41.9		ug/L		105	79 - 119
Dichlorodifluoromethane	40.0	40.4		ug/L		101	33 - 150
Ethylbenzene	40.0	39.6		ug/L		99	73 - 127
1,2-Dibromoethane	40.0	43.8		ug/L		110	75 - 118
Isopropylbenzene	40.0	44.2		ug/L		110	68 - 127
Methyl acetate	80.0	72.1		ug/L		90	38 - 131
Methyl tert-butyl ether	40.0	41.8		ug/L		105	74 - 122
Methylcyclohexane	40.0	30.2		ug/L		75	69 - 125
Methylene Chloride	40.0	46.1		ug/L		115	63 - 124
m-Xylene & p-Xylene	40.0	39.5		ug/L		99	73 - 125
o-Xylene	40.0	41.0		ug/L		102	72 - 124
Styrene	40.0	44.6		ug/L		111	76 - 125
Tetrachloroethene	40.0	42.6		ug/L		107	75 - 125
Toluene	40.0	40.3		ug/L		101	69 - 125
trans-1,2-Dichloroethene	40.0	35.4		ug/L		88	71 - 121
trans-1,3-Dichloropropene	40.0	46.3		ug/L		116	65 - 130
Trichloroethene	40.0	41.8		ug/L		105	76 - 120
Trichlorofluoromethane	40.0	58.7		ug/L		147	45 - 150
Vinyl chloride	40.0	37.0		ug/L		92	52 - 130
Xylenes, Total	80.0	80.5		ug/L		101	73 - 123

Surrogate	LCS LCS		Limits
	%Recovery	Qualifier	
1,2-Dichloroethane-d4 (Surr)	88		53 - 150
4-Bromofluorobenzene (Surr)	91		54 - 125
Dibromofluoromethane (Surr)	81		55 - 150
Toluene-d8 (Surr)	82		63 - 127

QC Sample Results

Client: ATC Group Services LLC.
Project/Site: Waste Characterization

Job ID: 180-106354-1

Method: EPA 8260D - Volatile Organic Compounds by GC/MS (Continued)

Lab Sample ID: LB 180-317007/1-A
Matrix: Solid
Analysis Batch: 317036

Client Sample ID: Method Blank
Prep Type: TCLP

Analyte	LB	LB	RL	MDL	Unit	D	Prepared	Analyzed	Dil Fac
	Result	Qualifier							
1,2-Dichloroethane	ND		0.050	0.015	mg/L			06/01/20 10:16	1
1,1-Dichloroethene	ND		0.050	0.029	mg/L			06/01/20 10:16	1
2-Butanone (MEK)	ND		0.050	0.029	mg/L			06/01/20 10:16	1
Benzene	ND		0.050	0.020	mg/L			06/01/20 10:16	1
Carbon tetrachloride	ND		0.050	0.033	mg/L			06/01/20 10:16	1
Chlorobenzene	ND		0.050	0.016	mg/L			06/01/20 10:16	1
Chloroform	ND		0.050	0.021	mg/L			06/01/20 10:16	1
Tetrachloroethene	ND		0.050	0.020	mg/L			06/01/20 10:16	1
Trichloroethene	ND		0.050	0.015	mg/L			06/01/20 10:16	1
Vinyl chloride	ND		0.050	0.037	mg/L			06/01/20 10:16	1
Surrogate	LB	LB	Limits				Prepared	Analyzed	Dil Fac
	%Recovery	Qualifier							
1,2-Dichloroethane-d4 (Surr)	126		53 - 150					06/01/20 10:16	1
4-Bromofluorobenzene (Surr)	83		54 - 125					06/01/20 10:16	1
Dibromofluoromethane (Surr)	110		55 - 150					06/01/20 10:16	1
Toluene-d8 (Surr)	93		63 - 127					06/01/20 10:16	1

Method: EPA 8270E - Semivolatile Organic Compounds (GC/MS)

Lab Sample ID: MB 180-317530/1-A
Matrix: Solid
Analysis Batch: 317568

Client Sample ID: Method Blank
Prep Type: Total/NA
Prep Batch: 317530

Analyte	MB	MB	RL	MDL	Unit	D	Prepared	Analyzed	Dil Fac
	Result	Qualifier							
1,4-Dichlorobenzene	ND		0.050	0.0045	mg/L		06/04/20 16:10	06/05/20 09:06	1
2,4-Dinitrotoluene	ND		0.050	0.0079	mg/L		06/04/20 16:10	06/05/20 09:06	1
Hexachlorobenzene	ND		0.050	0.0055	mg/L		06/04/20 16:10	06/05/20 09:06	1
Hexachlorobutadiene	ND		0.050	0.0084	mg/L		06/04/20 16:10	06/05/20 09:06	1
Hexachloroethane	ND		0.050	0.0040	mg/L		06/04/20 16:10	06/05/20 09:06	1
2-Methylphenol	ND		0.050	0.0040	mg/L		06/04/20 16:10	06/05/20 09:06	1
Methylphenol, 3 & 4	ND		0.050	0.0079	mg/L		06/04/20 16:10	06/05/20 09:06	1
Nitrobenzene	ND		0.050	0.012	mg/L		06/04/20 16:10	06/05/20 09:06	1
Pentachlorophenol	ND		0.25	0.0075	mg/L		06/04/20 16:10	06/05/20 09:06	1
Pyridine	ND		0.10	0.0082	mg/L		06/04/20 16:10	06/05/20 09:06	1
2,4,5-Trichlorophenol	ND		0.050	0.0079	mg/L		06/04/20 16:10	06/05/20 09:06	1
2,4,6-Trichlorophenol	ND		0.050	0.0095	mg/L		06/04/20 16:10	06/05/20 09:06	1
Surrogate	MB	MB	Limits				Prepared	Analyzed	Dil Fac
	%Recovery	Qualifier							
2-Fluorobiphenyl	84		55 - 107				06/04/20 16:10	06/05/20 09:06	1
2-Fluorophenol (Surr)	87		60 - 108				06/04/20 16:10	06/05/20 09:06	1
2,4,6-Tribromophenol (Surr)	86		24 - 113				06/04/20 16:10	06/05/20 09:06	1
Nitrobenzene-d5 (Surr)	78		62 - 115				06/04/20 16:10	06/05/20 09:06	1
Phenol-d5 (Surr)	78		52 - 107				06/04/20 16:10	06/05/20 09:06	1
Terphenyl-d14 (Surr)	88		44 - 116				06/04/20 16:10	06/05/20 09:06	1

Eurofins TestAmerica, Pittsburgh

QC Sample Results

Client: ATC Group Services LLC.
Project/Site: Waste Characterization

Job ID: 180-106354-1

Method: EPA 8270E - Semivolatile Organic Compounds (GC/MS) (Continued)

Lab Sample ID: LCS 180-317530/2-A
Matrix: Solid
Analysis Batch: 317568

Client Sample ID: Lab Control Sample
Prep Type: Total/NA
Prep Batch: 317530

Analyte	Spike Added	LCS Result	LCS Qualifier	Unit	D	%Rec	Limits
1,4-Dichlorobenzene	0.250	0.211		mg/L		84	60 - 100
2,4-Dinitrotoluene	0.250	0.186		mg/L		74	42 - 100
Hexachlorobenzene	0.250	0.153		mg/L		61	37 - 100
Hexachlorobutadiene	0.250	0.243		mg/L		97	50 - 103
Hexachloroethane	0.250	0.179		mg/L		72	59 - 104
2-Methylphenol	0.250	0.183		mg/L		73	60 - 101
Methylphenol, 3 & 4	0.500	0.390		mg/L		78	62 - 106
Nitrobenzene	0.250	0.192		mg/L		77	58 - 113
Pentachlorophenol	0.250	0.148	J	mg/L		59	18 - 100
Pyridine	0.250	0.227		mg/L		91	54 - 119
2,4,5-Trichlorophenol	0.250	0.213		mg/L		85	54 - 100
2,4,6-Trichlorophenol	0.250	0.235		mg/L		94	56 - 100

Surrogate	LCS %Recovery	LCS Qualifier	Limits
2-Fluorobiphenyl	85		55 - 107
2-Fluorophenol (Surr)	90		60 - 108
2,4,6-Tribromophenol (Surr)	92		24 - 113
Nitrobenzene-d5 (Surr)	79		62 - 115
Phenol-d5 (Surr)	80		52 - 107
Terphenyl-d14 (Surr)	93		44 - 116

Lab Sample ID: LCSD 180-317530/3-A
Matrix: Solid
Analysis Batch: 317568

Client Sample ID: Lab Control Sample Dup
Prep Type: Total/NA
Prep Batch: 317530

Analyte	Spike Added	LCSD Result	LCSD Qualifier	Unit	D	%Rec	Limits	RPD	Limit
1,4-Dichlorobenzene	0.250	0.214		mg/L		86	60 - 100	2	15
2,4-Dinitrotoluene	0.250	0.188		mg/L		75	42 - 100	1	17
Hexachlorobenzene	0.250	0.154		mg/L		61	37 - 100	0	15
Hexachlorobutadiene	0.250	0.255		mg/L		102	50 - 103	5	15
Hexachloroethane	0.250	0.189		mg/L		75	59 - 104	5	16
2-Methylphenol	0.250	0.187		mg/L		75	60 - 101	2	15
Methylphenol, 3 & 4	0.500	0.386		mg/L		77	62 - 106	1	15
Nitrobenzene	0.250	0.194		mg/L		78	58 - 113	1	15
Pentachlorophenol	0.250	0.166	J	mg/L		67	18 - 100	12	16
Pyridine	0.250	0.227		mg/L		91	54 - 119	0	16
2,4,5-Trichlorophenol	0.250	0.211		mg/L		85	54 - 100	1	16
2,4,6-Trichlorophenol	0.250	0.245		mg/L		98	56 - 100	4	15

Surrogate	LCSD %Recovery	LCSD Qualifier	Limits
2-Fluorobiphenyl	89		55 - 107
2-Fluorophenol (Surr)	89		60 - 108
2,4,6-Tribromophenol (Surr)	94		24 - 113
Nitrobenzene-d5 (Surr)	79		62 - 115
Phenol-d5 (Surr)	81		52 - 107
Terphenyl-d14 (Surr)	94		44 - 116

QC Sample Results

Client: ATC Group Services LLC.
Project/Site: Waste Characterization

Job ID: 180-106354-1

Method: EPA 8270E - Semivolatile Organic Compounds (GC/MS) (Continued)

Lab Sample ID: LB 180-316975/1-D
Matrix: Solid
Analysis Batch: 317568

Client Sample ID: Method Blank
Prep Type: TCLP
Prep Batch: 317530

Analyte	LB Result	LB Qualifier	RL	MDL	Unit	D	Prepared	Analyzed	Dil Fac
1,4-Dichlorobenzene	ND		0.050	0.0045	mg/L		06/04/20 16:10	06/05/20 10:51	1
2,4-Dinitrotoluene	ND		0.050	0.0079	mg/L		06/04/20 16:10	06/05/20 10:51	1
Hexachlorobenzene	ND		0.050	0.0055	mg/L		06/04/20 16:10	06/05/20 10:51	1
Hexachlorobutadiene	ND		0.050	0.0084	mg/L		06/04/20 16:10	06/05/20 10:51	1
Hexachloroethane	ND		0.050	0.0040	mg/L		06/04/20 16:10	06/05/20 10:51	1
2-Methylphenol	ND		0.050	0.0040	mg/L		06/04/20 16:10	06/05/20 10:51	1
Methylphenol, 3 & 4	ND		0.050	0.0079	mg/L		06/04/20 16:10	06/05/20 10:51	1
Nitrobenzene	ND		0.050	0.012	mg/L		06/04/20 16:10	06/05/20 10:51	1
Pentachlorophenol	ND		0.25	0.0075	mg/L		06/04/20 16:10	06/05/20 10:51	1
Pyridine	ND		0.10	0.0082	mg/L		06/04/20 16:10	06/05/20 10:51	1
2,4,5-Trichlorophenol	ND		0.050	0.0079	mg/L		06/04/20 16:10	06/05/20 10:51	1
2,4,6-Trichlorophenol	ND		0.050	0.0095	mg/L		06/04/20 16:10	06/05/20 10:51	1

Surrogate	LB %Recovery	LB Qualifier	Limits	Prepared	Analyzed	Dil Fac
2-Fluorobiphenyl	87		55 - 107	06/04/20 16:10	06/05/20 10:51	1
2-Fluorophenol (Surr)	86		60 - 108	06/04/20 16:10	06/05/20 10:51	1
2,4,6-Tribromophenol (Surr)	85		24 - 113	06/04/20 16:10	06/05/20 10:51	1
Nitrobenzene-d5 (Surr)	79		62 - 115	06/04/20 16:10	06/05/20 10:51	1
Phenol-d5 (Surr)	76		52 - 107	06/04/20 16:10	06/05/20 10:51	1
Terphenyl-d14 (Surr)	90		44 - 116	06/04/20 16:10	06/05/20 10:51	1

Method: EPA 8082A - Polychlorinated Biphenyls (PCBs) by Gas Chromatography

Lab Sample ID: MB 180-317107/1-A
Matrix: Solid
Analysis Batch: 317264

Client Sample ID: Method Blank
Prep Type: Total/NA
Prep Batch: 317107

Analyte	MB Result	MB Qualifier	RL	MDL	Unit	D	Prepared	Analyzed	Dil Fac
PCB-1016	ND		17	5.4	ug/Kg		06/01/20 16:17	06/03/20 07:31	1
PCB-1221	ND		17	5.9	ug/Kg		06/01/20 16:17	06/03/20 07:31	1
PCB-1232	ND		17	4.1	ug/Kg		06/01/20 16:17	06/03/20 07:31	1
PCB-1242	ND		17	2.4	ug/Kg		06/01/20 16:17	06/03/20 07:31	1
PCB-1248	ND		17	4.0	ug/Kg		06/01/20 16:17	06/03/20 07:31	1
PCB-1254	ND		17	5.0	ug/Kg		06/01/20 16:17	06/03/20 07:31	1
PCB-1260	ND		17	4.7	ug/Kg		06/01/20 16:17	06/03/20 07:31	1

Surrogate	MB %Recovery	MB Qualifier	Limits	Prepared	Analyzed	Dil Fac
Tetrachloro-m-xylene (Surr)	107		51 - 112	06/01/20 16:17	06/03/20 07:31	1
Tetrachloro-m-xylene (Surr)	109		51 - 112	06/01/20 16:17	06/03/20 07:31	1
DCB Decachlorobiphenyl (Surr)	120		61 - 132	06/01/20 16:17	06/03/20 07:31	1
DCB Decachlorobiphenyl (Surr)	122		61 - 132	06/01/20 16:17	06/03/20 07:31	1

Lab Sample ID: LCS 180-317107/2-A
Matrix: Solid
Analysis Batch: 317264

Client Sample ID: Lab Control Sample
Prep Type: Total/NA
Prep Batch: 317107

Analyte	Spike Added	LCS Result	LCS Qualifier	Unit	D	%Rec	Limits
PCB-1016	1330	1210		ug/Kg		90	48 - 122

Eurofins TestAmerica, Pittsburgh

QC Sample Results

Client: ATC Group Services LLC.
Project/Site: Waste Characterization

Job ID: 180-106354-1

Method: EPA 8082A - Polychlorinated Biphenyls (PCBs) by Gas Chromatography (Continued)

Lab Sample ID: LCS 180-317107/2-A
Matrix: Solid
Analysis Batch: 317264

Client Sample ID: Lab Control Sample
Prep Type: Total/NA
Prep Batch: 317107

Analyte	Spike Added	LCS Result	LCS Qualifier	Unit	D	%Rec	%Rec. Limits
PCB-1260	1330	1140		ug/Kg		86	47 - 127
Surrogate	LCS %Recovery	LCS Qualifier	Limits				
Tetrachloro-m-xylene (Surr)	94		51 - 112				
Tetrachloro-m-xylene (Surr)	96		51 - 112				
DCB Decachlorobiphenyl (Surr)	104		61 - 132				
DCB Decachlorobiphenyl (Surr)	103		61 - 132				

Lab Sample ID: 180-106354-1 MS
Matrix: Solid
Analysis Batch: 317264

Client Sample ID: VAULT AREA 1
Prep Type: Total/NA
Prep Batch: 317107

Analyte	Sample Result	Sample Qualifier	Spike Added	MS Result	MS Qualifier	Unit	D	%Rec	%Rec. Limits
PCB-1016	ND		1400	1310		ug/Kg	☼	94	48 - 122
PCB-1260	ND		1400	1180		ug/Kg	☼	84	47 - 127
Surrogate	MS %Recovery	MS Qualifier	Limits						
Tetrachloro-m-xylene (Surr)	94		51 - 112						
Tetrachloro-m-xylene (Surr)	92		51 - 112						
DCB Decachlorobiphenyl (Surr)	98		61 - 132						
DCB Decachlorobiphenyl (Surr)	100		61 - 132						

Lab Sample ID: 180-106354-1 MSD
Matrix: Solid
Analysis Batch: 317264

Client Sample ID: VAULT AREA 1
Prep Type: Total/NA
Prep Batch: 317107

Analyte	Sample Result	Sample Qualifier	Spike Added	MSD Result	MSD Qualifier	Unit	D	%Rec	%Rec. Limits	RPD	Limit
PCB-1016	ND		1400	1260		ug/Kg	☼	90	48 - 122	4	40
PCB-1260	ND		1400	1140		ug/Kg	☼	81	47 - 127	3	40
Surrogate	MSD %Recovery	MSD Qualifier	Limits								
Tetrachloro-m-xylene (Surr)	91		51 - 112								
Tetrachloro-m-xylene (Surr)	91		51 - 112								
DCB Decachlorobiphenyl (Surr)	96		61 - 132								
DCB Decachlorobiphenyl (Surr)	101		61 - 132								

Method: EPA 6010D - Metals (ICP)

Lab Sample ID: MB 180-317307/1-A
Matrix: Solid
Analysis Batch: 317481

Client Sample ID: Method Blank
Prep Type: Total/NA
Prep Batch: 317307

Analyte	MB Result	MB Qualifier	RL	MDL	Unit	D	Prepared	Analyzed	Dil Fac
Silver	ND		0.050	0.00085	mg/L		06/03/20 08:28	06/04/20 08:18	1
Barium	ND		0.20	0.0026	mg/L		06/03/20 08:28	06/04/20 08:18	1
Cadmium	ND		0.050	0.00028	mg/L		06/03/20 08:28	06/04/20 08:18	1
Chromium	ND		0.050	0.00078	mg/L		06/03/20 08:28	06/04/20 08:18	1
Lead	ND		0.050	0.0029	mg/L		06/03/20 08:28	06/04/20 08:18	1

Eurofins TestAmerica, Pittsburgh

QC Sample Results

Client: ATC Group Services LLC.
Project/Site: Waste Characterization

Job ID: 180-106354-1

Method: EPA 6010D - Metals (ICP) (Continued)

Lab Sample ID: MB 180-317307/1-A
Matrix: Solid
Analysis Batch: 317481

Client Sample ID: Method Blank
Prep Type: Total/NA
Prep Batch: 317307

Analyte	MB Result	MB Qualifier	RL	MDL	Unit	D	Prepared	Analyzed	Dil Fac
Selenium	ND		0.050	0.0036	mg/L		06/03/20 08:28	06/04/20 08:18	1
Arsenic	ND		0.050	0.0041	mg/L		06/03/20 08:28	06/04/20 08:18	1

Lab Sample ID: LCS 180-317307/2-A
Matrix: Solid
Analysis Batch: 317481

Client Sample ID: Lab Control Sample
Prep Type: Total/NA
Prep Batch: 317307

Analyte	Spike Added	LCS Result	LCS Qualifier	Unit	D	%Rec	Limits
Silver	0.250	0.250		mg/L		100	80 - 120
Barium	1.00	0.971		mg/L		97	80 - 120
Cadmium	0.500	0.497		mg/L		99	80 - 120
Chromium	0.500	0.485		mg/L		97	80 - 120
Lead	0.500	0.489		mg/L		98	80 - 120
Selenium	1.00	0.999		mg/L		100	80 - 120
Arsenic	1.00	1.01		mg/L		101	80 - 120

Lab Sample ID: LB 180-316975/1-C
Matrix: Solid
Analysis Batch: 317481

Client Sample ID: Method Blank
Prep Type: TCLP
Prep Batch: 317307

Analyte	LB Result	LB Qualifier	RL	MDL	Unit	D	Prepared	Analyzed	Dil Fac
Silver	ND		0.50	0.0085	mg/L		06/03/20 08:28	06/04/20 08:27	1
Barium	ND		2.0	0.026	mg/L		06/03/20 08:28	06/04/20 08:27	1
Cadmium	ND		0.50	0.0028	mg/L		06/03/20 08:28	06/04/20 08:27	1
Chromium	ND		0.50	0.0078	mg/L		06/03/20 08:28	06/04/20 08:27	1
Lead	ND		0.50	0.029	mg/L		06/03/20 08:28	06/04/20 08:27	1
Selenium	ND		0.50	0.036	mg/L		06/03/20 08:28	06/04/20 08:27	1
Arsenic	ND		0.50	0.041	mg/L		06/03/20 08:28	06/04/20 08:27	1

Method: EPA 7470A - Mercury (CVAA)

Lab Sample ID: MB 180-317216/1-A
Matrix: Solid
Analysis Batch: 317405

Client Sample ID: Method Blank
Prep Type: Total/NA
Prep Batch: 317216

Analyte	MB Result	MB Qualifier	RL	MDL	Unit	D	Prepared	Analyzed	Dil Fac
Mercury	ND		0.00020	0.00013	mg/L		06/03/20 17:40	06/03/20 21:31	1

Lab Sample ID: LCS 180-317216/2-A
Matrix: Solid
Analysis Batch: 317405

Client Sample ID: Lab Control Sample
Prep Type: Total/NA
Prep Batch: 317216

Analyte	Spike Added	LCS Result	LCS Qualifier	Unit	D	%Rec	Limits
Mercury	0.00250	0.00251		mg/L		100	80 - 120

Eurofins TestAmerica, Pittsburgh

QC Sample Results

Client: ATC Group Services LLC.
Project/Site: Waste Characterization

Job ID: 180-106354-1

Method: EPA 7470A - Mercury (CVAA) (Continued)

Lab Sample ID: LB 180-316975/1-B
Matrix: Solid
Analysis Batch: 317405

Client Sample ID: Method Blank
Prep Type: TCLP
Prep Batch: 317216

Analyte	LB Result	LB Qualifier	RL	MDL	Unit	D	Prepared	Analyzed	Dil Fac
Mercury	ND		0.00020	0.00013	mg/L	-	06/03/20 17:40	06/03/20 21:43	1

Lab Sample ID: LB 180-316975/24-B
Matrix: Solid
Analysis Batch: 317405

Client Sample ID: Method Blank
Prep Type: TCLP
Prep Batch: 317216

Analyte	LB Result	LB Qualifier	RL	MDL	Unit	D	Prepared	Analyzed	Dil Fac
Mercury	ND		0.00020	0.00013	mg/L	-	06/03/20 17:40	06/03/20 21:33	1

QC Association Summary

Client: ATC Group Services LLC.
Project/Site: Waste Characterization

Job ID: 180-106354-1

GC/MS VOA

Leach Batch: 317007

Lab Sample ID	Client Sample ID	Prep Type	Matrix	Method	Prep Batch
180-106354-1	VAULT AREA 1	TCLP	Solid	EPA 1311	
LB 180-317007/1-A	Method Blank	TCLP	Solid	EPA 1311	

Analysis Batch: 317036

Lab Sample ID	Client Sample ID	Prep Type	Matrix	Method	Prep Batch
180-106354-1	VAULT AREA 1	TCLP	Solid	EPA 8260D	317007
LB 180-317007/1-A	Method Blank	TCLP	Solid	EPA 8260D	317007
LCS 180-317036/3	Lab Control Sample	Total/NA	Solid	EPA 8260D	

Analysis Batch: 317360

Lab Sample ID	Client Sample ID	Prep Type	Matrix	Method	Prep Batch
180-106354-2	TRIP BLANK	Total/NA	Water	EPA 8260D	
MB 180-317360/5	Method Blank	Total/NA	Water	EPA 8260D	
LCS 180-317360/3	Lab Control Sample	Total/NA	Water	EPA 8260D	

GC/MS Semi VOA

Leach Batch: 316975

Lab Sample ID	Client Sample ID	Prep Type	Matrix	Method	Prep Batch
180-106354-1	VAULT AREA 1	TCLP	Solid	EPA 1311	
LB 180-316975/1-D	Method Blank	TCLP	Solid	EPA 1311	

Prep Batch: 317530

Lab Sample ID	Client Sample ID	Prep Type	Matrix	Method	Prep Batch
180-106354-1	VAULT AREA 1	TCLP	Solid	3510C	316975
LB 180-316975/1-D	Method Blank	TCLP	Solid	3510C	316975
MB 180-317530/1-A	Method Blank	Total/NA	Solid	3510C	
LCS 180-317530/2-A	Lab Control Sample	Total/NA	Solid	3510C	
LCSD 180-317530/3-A	Lab Control Sample Dup	Total/NA	Solid	3510C	

Analysis Batch: 317568

Lab Sample ID	Client Sample ID	Prep Type	Matrix	Method	Prep Batch
180-106354-1	VAULT AREA 1	TCLP	Solid	EPA 8270E	317530
LB 180-316975/1-D	Method Blank	TCLP	Solid	EPA 8270E	317530
MB 180-317530/1-A	Method Blank	Total/NA	Solid	EPA 8270E	317530
LCS 180-317530/2-A	Lab Control Sample	Total/NA	Solid	EPA 8270E	317530
LCSD 180-317530/3-A	Lab Control Sample Dup	Total/NA	Solid	EPA 8270E	317530

GC Semi VOA

Prep Batch: 317107

Lab Sample ID	Client Sample ID	Prep Type	Matrix	Method	Prep Batch
180-106354-1	VAULT AREA 1	Total/NA	Solid	3541	
MB 180-317107/1-A	Method Blank	Total/NA	Solid	3541	
LCS 180-317107/2-A	Lab Control Sample	Total/NA	Solid	3541	
180-106354-1 MS	VAULT AREA 1	Total/NA	Solid	3541	
180-106354-1 MSD	VAULT AREA 1	Total/NA	Solid	3541	

Analysis Batch: 317264

Lab Sample ID	Client Sample ID	Prep Type	Matrix	Method	Prep Batch
180-106354-1	VAULT AREA 1	Total/NA	Solid	EPA 8082A	317107
MB 180-317107/1-A	Method Blank	Total/NA	Solid	EPA 8082A	317107

Eurofins TestAmerica, Pittsburgh

QC Association Summary

Client: ATC Group Services LLC.
Project/Site: Waste Characterization

Job ID: 180-106354-1

GC Semi VOA (Continued)

Analysis Batch: 317264 (Continued)

Lab Sample ID	Client Sample ID	Prep Type	Matrix	Method	Prep Batch
LCS 180-317107/2-A	Lab Control Sample	Total/NA	Solid	EPA 8082A	317107
180-106354-1 MS	VAULT AREA 1	Total/NA	Solid	EPA 8082A	317107
180-106354-1 MSD	VAULT AREA 1	Total/NA	Solid	EPA 8082A	317107

Metals

Leach Batch: 316975

Lab Sample ID	Client Sample ID	Prep Type	Matrix	Method	Prep Batch
180-106354-1	VAULT AREA 1	TCLP	Solid	EPA 1311	
LB 180-316975/1-B	Method Blank	TCLP	Solid	EPA 1311	
LB 180-316975/1-C	Method Blank	TCLP	Solid	EPA 1311	
LB 180-316975/24-B	Method Blank	TCLP	Solid	EPA 1311	

Prep Batch: 317216

Lab Sample ID	Client Sample ID	Prep Type	Matrix	Method	Prep Batch
180-106354-1	VAULT AREA 1	TCLP	Solid	7470A	316975
LB 180-316975/1-B	Method Blank	TCLP	Solid	7470A	316975
LB 180-316975/24-B	Method Blank	TCLP	Solid	7470A	316975
MB 180-317216/1-A	Method Blank	Total/NA	Solid	7470A	
LCS 180-317216/2-A	Lab Control Sample	Total/NA	Solid	7470A	

Prep Batch: 317307

Lab Sample ID	Client Sample ID	Prep Type	Matrix	Method	Prep Batch
180-106354-1	VAULT AREA 1	TCLP	Solid	3010A	316975
LB 180-316975/1-C	Method Blank	TCLP	Solid	3010A	316975
MB 180-317307/1-A	Method Blank	Total/NA	Solid	3010A	
LCS 180-317307/2-A	Lab Control Sample	Total/NA	Solid	3010A	

Analysis Batch: 317405

Lab Sample ID	Client Sample ID	Prep Type	Matrix	Method	Prep Batch
180-106354-1	VAULT AREA 1	TCLP	Solid	EPA 7470A	317216
LB 180-316975/1-B	Method Blank	TCLP	Solid	EPA 7470A	317216
LB 180-316975/24-B	Method Blank	TCLP	Solid	EPA 7470A	317216
MB 180-317216/1-A	Method Blank	Total/NA	Solid	EPA 7470A	317216
LCS 180-317216/2-A	Lab Control Sample	Total/NA	Solid	EPA 7470A	317216

Analysis Batch: 317481

Lab Sample ID	Client Sample ID	Prep Type	Matrix	Method	Prep Batch
180-106354-1	VAULT AREA 1	TCLP	Solid	EPA 6010D	317307
LB 180-316975/1-C	Method Blank	TCLP	Solid	EPA 6010D	317307
MB 180-317307/1-A	Method Blank	Total/NA	Solid	EPA 6010D	317307
LCS 180-317307/2-A	Lab Control Sample	Total/NA	Solid	EPA 6010D	317307

General Chemistry

Analysis Batch: 317049

Lab Sample ID	Client Sample ID	Prep Type	Matrix	Method	Prep Batch
180-106354-1	VAULT AREA 1	Total/NA	Solid	2540G	



— AN ATLAS COMPANY —

Fashion Outlets of Niagara Falls DAILY FIELD REPORT

ATC Project No. Z214JMCC01 NYSDEC BCP No. C932162 Date:

ATC Technician: **JEFF STURM**

Site Name: Charter Communications, Fashion Outlets of Niagara Falls, NY

Site Address: 1900 Military Road, Niagara Falls, NY 14304

Contractor/Subcontractors: **PERFORMANCE CABLE CONTRACTOR INC**

Weather Conditions:
71° OVERCAST

Work Activities Performed: **CUTTING BLACK TOP, DEBRIS COLLECTED IN DRUM, EXCAVATING SITE**

Samples Collected: **(1) SOIL SAMPLE**

Air Monitoring: **DUST TRAP ENVIRONMENTAL ENCLOSURE MODEL 8535 SETUP UP AND DOWN WIND OF EXCAVATION**

Problems Encountered: **NONE**

Planned Activities for Next Day:
N/A

Soil/Waste Generated

Attachments: Air Monitoring Location Map
Daily Photo Log

- 1
- 2
- 3
- 4
- 5
- 6
- 7
- 8
- 9
- 10
- 11
- 12
- 13

Login Sample Receipt Checklist

Client: ATC Group Services LLC.

Job Number: 180-106354-1

Login Number: 106354

List Source: Eurofins TestAmerica, Pittsburgh

List Number: 1

Creator: Watson, Debbie

Question	Answer	Comment
Radioactivity wasn't checked or is \leq background as measured by a survey meter.	N/A	
The cooler's custody seal, if present, is intact.	True	
Sample custody seals, if present, are intact.	True	
The cooler or samples do not appear to have been compromised or tampered with.	True	
Samples were received on ice.	True	
Cooler Temperature is acceptable.	True	
Cooler Temperature is recorded.	True	
COC is present.	True	
COC is filled out in ink and legible.	True	
COC is filled out with all pertinent information.	True	
Is the Field Sampler's name present on COC?	True	
There are no discrepancies between the containers received and the COC.	False	Received Trip Blank(s) not listed on COC.
Samples are received within Holding Time (excluding tests with immediate HTs)	True	
Sample containers have legible labels.	True	
Containers are not broken or leaking.	True	
Sample collection date/times are provided.	True	
Appropriate sample containers are used.	True	
Sample bottles are completely filled.	True	
Sample Preservation Verified.	True	
There is sufficient vol. for all requested analyses, incl. any requested MS/MSDs	True	
Containers requiring zero headspace have no headspace or bubble is <math><6\text{mm}</math> (1/4").	True	
Multiphasic samples are not present.	True	
Samples do not require splitting or compositing.	True	
Residual Chlorine Checked.	N/A	





APPENDIX C

SWPP INSPECTION REPORT

I. PRE-CONSTRUCTION MEETING DOCUMENTS

Project Name Repair of Buried Communications Cable

Permit No. GP-0-10-001 Date of Authorization 1/29/2010

Name of Operator Fashion Outlets II LLC

Prime Contractor Charter Communications

a. Preamble to Site Assessment and Inspections

The Following Information To Be Read By All Person's Involved in The Construction of Stormwater Related Activities:

The Operator agrees to have a qualified professional¹ conduct an assessment of the site prior to the commencement of construction² and certify in this inspection report that the appropriate erosion and sediment controls described in the SWPPP have been adequately installed or implemented to ensure overall preparedness of the site for the commencement of construction.

Prior to the commencement of construction, the Operator shall certify in this site logbook that the SWPPP has been prepared in accordance with the State's standards and meets all Federal, State and local erosion and sediment control requirements.

When construction starts, site inspections shall be conducted by the qualified professional at least every 7 calendar days and within 24 hours of the end of a storm event of 0.5 inches or greater (Construction Duration Inspections). The Operator shall maintain a record of all inspection reports in this site logbook. The site logbook shall be maintained on site and be made available to the permitting authorities upon request. The Operator shall post at the site, in a publicly accessible location, a summary of the site inspection activities on a monthly basis (Monthly Summary Report).

The operator shall also prepare a written summary of compliance with this general permit at a minimum frequency of every three months (Operator's Compliance Response Form), while coverage exists. The summary should address the status of achieving each component of the SWPPP.

Prior to filing the Notice of Termination or the end of permit term, the Operator shall have a qualified professional perform a final site inspection. The qualified professional shall certify that the site has undergone final stabilization³ using either vegetative or structural stabilization methods and that all temporary erosion and sediment controls (such as silt fencing) not needed for long-term erosion control have been removed. In addition, the Operator must identify and certify that all permanent structures described in the SWPPP have been constructed and provide the owner(s) with an operation and maintenance plan that ensures the structure(s) continuously functions as designed.

1 "Qualified Professional means a person knowledgeable in the principles and practice of erosion and sediment controls, such as a Certified Professional in Erosion and Sediment Control (CPESC), soil scientist, licensed engineer or someone working under the direction and supervision of a licensed engineer (person must have experience in the principles and practices of erosion and sediment control).

2 "Commencement of construction" means the initial removal of vegetation and disturbance of soils associated with clearing, grading or excavating activities or other construction activities.

3 "Final stabilization" means that all soil-disturbing activities at the site have been completed and a uniform, perennial vegetative cover with a density of eighty (80) percent has been established or equivalent stabilization measures (such as the use of mulches or geotextiles) have been employed on all unpaved areas and areas not covered by permanent structures.

b. Operators Certification

"I certify under penalty of law that this document and all attachments were prepared under my direction or supervision in accordance with a system designed to assure that qualified personnel properly gathered and evaluated the information submitted. Based on my inquiry of the person or persons who manage the system, or those persons directly responsible for gathering the information, the information submitted is, to the best of my knowledge and belief, true, accurate, and complete. Further, I hereby certify that the SWPPP meets all Federal, State, and local erosion and sediment control requirements. I am aware that false statements made herein are punishable as a class A misdemeanor pursuant to Section 210.45 of the Penal Law.

Name (please print): STEVE KROMER
Title SUPERVISOR Date: 5/28/20
Address: 14 CREEKWOOD DR,
Phone: 863-8818 Email: SKROMER@PCCWNY.COM
Signature: [Signature]

c. Qualified Professional's Credentials & Certification

"I hereby certify that I meet the criteria set forth in the General Permit to conduct site inspections for this project and that the appropriate erosion and sediment controls described in the SWPPP and as described in the following Pre-construction Site Assessment Checklist have been adequately installed or implemented, ensuring the overall preparedness of this site for the commencement of construction."

Name (please print): Jeff Sturm
Title Environmental Field Technician Date: 5/28/2020
Address: 2126 Filmore Avenue, Erie, PA 16506
Phone: 814-790-2241 Email: jeff.sturm@atcgs.com
Signature: [Signature]

d. Pre-construction Site Assessment Checklist
(NOTE: Provide comments below as necessary)

1. Notice of Intent, SWPPP, and Contractors Certification:

Yes No NA

- Has a Notice of Intent been filed with the NYS Department of Conservation?
- Is the SWPPP on-site? Where? ATC Group Services' truck
- Is the Plan current? What is the latest revision date? 5/6/2020
- Is a copy of the NOI (with brief description) onsite? Where? ATC Group Services' truck
- Have all contractors involved with stormwater related activities signed a contractor's certification?

2. Resource Protection

Yes No NA

- Are construction limits clearly flagged or fenced?
- Important trees and associated rooting zones, on-site septic system absorption fields, existing vegetated areas suitable for filter strips, especially in perimeter areas, have been flagged for protection.
- Creek crossings installed prior to land-disturbing activity, including clearing and blasting.

3. Surface Water Protection

Yes No NA

- Clean stormwater runoff has been diverted from areas to be disturbed.
- Bodies of water located either on site or in the vicinity of the site have been identified and protected.
- Appropriate practices to protect on-site or downstream surface water are installed.
- Are clearing and grading operations divided into areas <5 acres?

4. Stabilized Construction Entrance

Yes No NA

- A temporary construction entrance to capture mud and debris from construction vehicles before they enter the public highway has been installed.
- Other access areas (entrances, construction routes, equipment parking areas) are stabilized immediately as work takes place with gravel or other cover.
- Sediment tracked onto public streets is removed or cleaned on a regular basis.

5. Perimeter Sediment Controls

Yes No NA

- Silt fence material and installation comply with the standard drawing and specifications.
- Silt fences are installed at appropriate spacing intervals
- Sediment/detention basin was installed as first land disturbing activity.
- Sediment traps and barriers are installed.

6. Pollution Prevention for Waste and Hazardous Materials

Yes No NA

- The Operator or designated representative has been assigned to implement the spill prevention avoidance and response plan.
- The plan is contained in the SWPPP on page _____
- Appropriate materials to control spills are onsite. Where? _____

II. CONSTRUCTION DURATION INSPECTIONS

a. Directions:

Inspection Forms will be filled out during the entire construction phase of the project.

Required Elements:

- (1) On a site map, indicate the extent of all disturbed site areas and drainage pathways. Indicate site areas that are expected to undergo initial disturbance or significant site work within the next 14-day period;
- (2) Indicate on a site map all areas of the site that have undergone temporary or permanent stabilization;
- (3) Indicate all disturbed site areas that have not undergone active site work during the previous 14-day period;
- (4) Inspect all sediment control practices and record the approximate degree of sediment accumulation as a percentage of sediment storage volume (for example, 10 percent, 20 percent, 50 percent);
- (5) Inspect all erosion and sediment control practices and record all maintenance requirements such as verifying the integrity of barrier or diversion systems (earthen berms or silt fencing) and containment systems (sediment basins and sediment traps). Identify any evidence of rill or gully erosion occurring on slopes and any loss of stabilizing vegetation or seeding/mulching. Document any excessive deposition of sediment or ponding water along barrier or diversion systems. Record the depth of sediment within containment structures, any erosion near outlet and overflow structures, and verify the ability of rock filters around perforated riser pipes to pass water; and
- (6) Immediately report to the Operator any deficiencies that are identified with the implementation of the SWPPP.

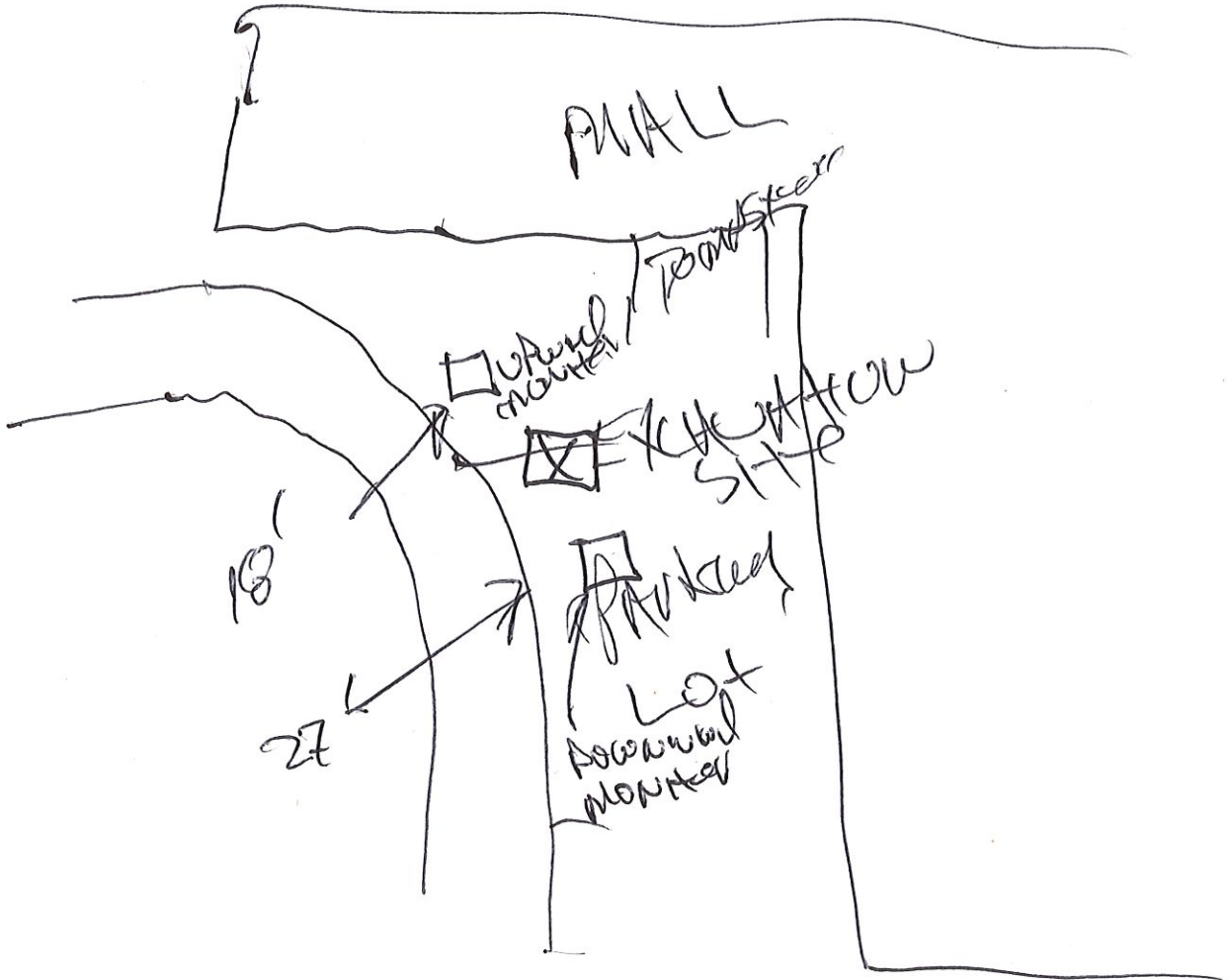

SITE PLAN/SKETCH

Jeff Stein

Inspector (print name)

5-28-20

Date of Inspection

Jeff Stein

Qualified Professional (print name)

[Signature]
Qualified Professional Signature

The above signed acknowledges that, to the best of his/her knowledge, all information provided on the forms is accurate and complete.

Maintaining Water Quality

Yes No NA

- Is there an increase in turbidity causing a substantial visible contrast to natural conditions?
- Is there residue from oil and floating substances, visible oil film, or globules or grease?
- All disturbance is within the limits of the approved plans.
- Have receiving lake/bay, stream, and/or wetland been impacted by silt from project?

Housekeeping

1. General Site Conditions

Yes No NA

- Is construction site litter and debris appropriately managed?
- Are facilities and equipment necessary for implementation of erosion and sediment control in working order and/or properly maintained?
- Is construction impacting the adjacent property?
- Is dust adequately controlled?

2. Temporary Stream Crossing

Yes No NA

- Maximum diameter pipes necessary to span creek without dredging are installed.
- Installed non-woven geotextile fabric beneath approaches.
- Is fill composed of aggregate (no earth or soil)?
- Rock on approaches is clean enough to remove mud from vehicles & prevent sediment from entering stream during high flow.

Runoff Control Practices

1. Excavation Dewatering

Yes No NA

- Upstream and downstream berms (sandbags, inflatable dams, etc.) are installed per plan.
- Clean water from upstream pool is being pumped to the downstream pool.
- Sediment laden water from work area is being discharged to a silt-trapping device.
- Constructed upstream berm with one-foot minimum freeboard.

2. Level Spreader

Yes No NA

- Installed per plan.
- Constructed on undisturbed soil, not on fill, receiving only clear, non-sediment laden flow.
- Flow sheets out of level spreader without erosion on downstream edge.

3. Interceptor Dikes and Swales

Yes No NA

- Installed per plan with minimum side slopes 2H:1V or flatter.
- Stabilized by geotextile fabric, seed, or mulch with no erosion occurring.
- Sediment-laden runoff directed to sediment trapping structure

CONSTRUCTION DURATION INSPECTIONS
Runoff Control Practices (continued)

4. Stone Check Dam

Yes No NA

- Is channel stable? (flow is not eroding soil underneath or around the structure).
- Check is in good condition (rocks in place and no permanent pools behind the structure).
- Has accumulated sediment been removed?.

5. Rock Outlet Protection

Yes No NA

- Installed per plan.
- Installed concurrently with pipe installation.

Soil Stabilization

1. Topsoil and Spoil Stockpiles

Yes No NA

- Stockpiles are stabilized with vegetation and/or mulch.
- Sediment control is installed at the toe of the slope.

2. Revegetation

Yes No NA

- Temporary seedings and mulch have been applied to idle areas.
- 4 inches minimum of topsoil has been applied under permanent seedings

Sediment Control Practices

1. Stabilized Construction Entrance

Yes No NA

- Stone is clean enough to effectively remove mud from vehicles.
- Installed per standards and specifications?
- Does all traffic use the stabilized entrance to enter and leave site?
- Is adequate drainage provided to prevent ponding at entrance?

2. Silt Fence

Yes No NA

- Installed on Contour, 10 feet from toe of slope (not across conveyance channels).
- Joints constructed by wrapping the two ends together for continuous support.
- Fabric buried 6 inches minimum.
- Posts are stable, fabric is tight and without rips or frayed areas.

Sediment accumulation is ___% of design capacity.

Sediment Control Practices (continued)

3. Storm Drain Inlet Protection (Use for Stone & Block; Filter Fabric; Curb; or, Excavated practices)

Yes No NA

- Installed concrete blocks lengthwise so open ends face outward, not upward.
 - Placed wire screen between No. 3 crushed stone and concrete blocks.
 - Drainage area is 1 acre or less.
 - Excavated area is 900 cubic feet.
 - Excavated side slopes should be 2:1.
 - 2" x 4" frame is constructed and structurally sound.
 - Posts 3-foot maximum spacing between posts.
 - Fabric is embedded 1 to 1.5 feet below ground and secured to frame/posts with staples at max 8-inch spacing.
 - Posts are stable, fabric is tight and without rips or frayed areas.
- Sediment accumulation ___% of design capacity.

4. Temporary Sediment Trap

Yes No NA

- Outlet structure is constructed per the approved plan or drawing.
 - Geotextile fabric has been placed beneath rock fill.
- Sediment accumulation is ___% of design capacity.

5. Temporary Sediment Basin

Yes No NA

- Basin and outlet structure constructed per the approved plan.
 - Basin side slopes are stabilized with seed/mulch.
 - Drainage structure flushed and basin surface restored upon removal of sediment basin facility.
- Sediment accumulation is ___% of design capacity.

Note: Not all erosion and sediment control practices are included in this listing. Add additional pages to this list as required by site specific design.
Construction inspection checklists for post-development stormwater management practices can be found in Appendix F of the New York Stormwater Management Design Manual.

APPENDIX D

CAMP MONITORING DATA

**FASHION OUTLET OF NIAGARA FALLS
UPWIND PARTICULATE MONITORING**

Date: May 28, 2020

Unit: TSI 8530 DustTrak II

Deployment Label	Date	Time	PM-10 Particulate Level (mg/m³) Minimum	PM-10 Particulate Level (mg/m³) Maximum	PM-10 Particulate Level (mg/m³) Average
CAMP 01 - Dust	5/28/2020	8:30:49	0.025	0.025	0.025
CAMP 01 - Dust	5/28/2020	8:31:04	0.025	0.025	0.025
CAMP 01 - Dust	5/28/2020	8:31:19	0.025	0.025	0.025
CAMP 01 - Dust	5/28/2020	8:31:34	0.025	0.025	0.025
CAMP 01 - Dust	5/28/2020	8:31:49	0.025	0.025	0.025
CAMP 01 - Dust	5/28/2020	8:32:04	0.025	0.025	0.025
CAMP 01 - Dust	5/28/2020	8:32:19	0.025	0.025	0.025
CAMP 01 - Dust	5/28/2020	8:32:34	0.025	0.025	0.025
CAMP 01 - Dust	5/28/2020	8:32:49	0.013	0.025	0.019
CAMP 01 - Dust	5/28/2020	8:33:04	0.013	0.025	0.019
CAMP 01 - Dust	5/28/2020	8:33:19	0.013	0.025	0.019
CAMP 01 - Dust	5/28/2020	8:33:34	0.013	0.025	0.019
CAMP 01 - Dust	5/28/2020	8:33:49	0.013	0.025	0.019
CAMP 01 - Dust	5/28/2020	8:34:04	0.013	0.025	0.019
CAMP 01 - Dust	5/28/2020	8:34:19	0.013	0.025	0.019
CAMP 01 - Dust	5/28/2020	8:34:34	0.013	0.025	0.019
CAMP 01 - Dust	5/28/2020	8:34:49	0.01	0.025	0.016
CAMP 01 - Dust	5/28/2020	8:35:04	0.01	0.025	0.016
CAMP 01 - Dust	5/28/2020	8:35:19	0.01	0.025	0.016
CAMP 01 - Dust	5/28/2020	8:35:34	0.01	0.025	0.016
CAMP 01 - Dust	5/28/2020	8:35:49	0.01	0.025	0.016
CAMP 01 - Dust	5/28/2020	8:36:04	0.01	0.025	0.016
CAMP 01 - Dust	5/28/2020	8:36:19	0.01	0.025	0.016
CAMP 01 - Dust	5/28/2020	8:36:34	0.01	0.025	0.016
CAMP 01 - Dust	5/28/2020	8:36:49	0.01	0.025	0.014
CAMP 01 - Dust	5/28/2020	8:37:04	0.01	0.025	0.014
CAMP 01 - Dust	5/28/2020	8:37:19	0.01	0.025	0.014
CAMP 01 - Dust	5/28/2020	8:37:34	0.01	0.025	0.014
CAMP 01 - Dust	5/28/2020	8:37:49	0.01	0.025	0.014
CAMP 01 - Dust	5/28/2020	8:38:04	0.01	0.025	0.014
CAMP 01 - Dust	5/28/2020	8:38:19	0.01	0.025	0.014
CAMP 01 - Dust	5/28/2020	8:38:34	0.01	0.025	0.014
CAMP 01 - Dust	5/28/2020	8:38:49	0.01	0.025	0.014
CAMP 01 - Dust	5/28/2020	8:39:04	0.01	0.025	0.014
CAMP 01 - Dust	5/28/2020	8:39:19	0.01	0.025	0.014
CAMP 01 - Dust	5/28/2020	8:39:34	0.01	0.025	0.014
CAMP 01 - Dust	5/28/2020	8:39:49	0.01	0.025	0.014
CAMP 01 - Dust	5/28/2020	8:40:04	0.01	0.025	0.014
CAMP 01 - Dust	5/28/2020	8:40:19	0.01	0.025	0.014

**FASHION OUTLET OF NIAGARA FALLS
UPWIND PARTICULATE MONITORING
Date: May 28, 2020
Unit: TSI 8530 DustTrak II**

Deployment Label	Date	Time	PM-10 Particulate Level (mg/m ³) Minimum	PM-10 Particulate Level (mg/m ³) Maximum	PM-10 Particulate Level (mg/m ³) Average
CAMP 01 - Dust	5/28/2020	8:40:34	0.01	0.025	0.014
CAMP 01 - Dust	5/28/2020	8:40:49	0.01	0.025	0.013
CAMP 01 - Dust	5/28/2020	8:41:04	0.01	0.025	0.013
CAMP 01 - Dust	5/28/2020	8:41:19	0.01	0.025	0.013
CAMP 01 - Dust	5/28/2020	8:41:34	0.01	0.025	0.013
CAMP 01 - Dust	5/28/2020	8:41:49	0.01	0.025	0.013
CAMP 01 - Dust	5/28/2020	8:42:04	0.01	0.025	0.013
CAMP 01 - Dust	5/28/2020	8:42:19	0.01	0.025	0.013
CAMP 01 - Dust	5/28/2020	8:42:34	0.01	0.025	0.013
CAMP 01 - Dust	5/28/2020	8:42:49	0.01	0.025	0.013
CAMP 01 - Dust	5/28/2020	8:43:04	0.01	0.025	0.013
CAMP 01 - Dust	5/28/2020	8:43:19	0.01	0.025	0.013
CAMP 01 - Dust	5/28/2020	8:43:34	0.01	0.025	0.013
CAMP 01 - Dust	5/28/2020	8:43:49	0.01	0.025	0.013
CAMP 01 - Dust	5/28/2020	8:44:04	0.01	0.025	0.013
CAMP 01 - Dust	5/28/2020	8:44:19	0.01	0.025	0.013
CAMP 01 - Dust	5/28/2020	8:44:34	0.01	0.025	0.013
CAMP 01 - Dust	5/28/2020	8:44:49	0.01	0.025	0.013
CAMP 01 - Dust	5/28/2020	8:45:04	0.01	0.025	0.013
CAMP 01 - Dust	5/28/2020	8:45:19	0.01	0.025	0.013
CAMP 01 - Dust	5/28/2020	8:45:34	0.01	0.025	0.013
CAMP 01 - Dust	5/28/2020	8:45:49	0.01	0.025	0.013
CAMP 01 - Dust	5/28/2020	8:46:04	0.01	0.025	0.013
CAMP 01 - Dust	5/28/2020	8:46:19	0.01	0.025	0.013
CAMP 01 - Dust	5/28/2020	8:46:34	0.01	0.025	0.013
CAMP 01 - Dust	5/28/2020	8:46:49	0.01	0.025	0.013
CAMP 01 - Dust	5/28/2020	8:47:04	0.01	0.025	0.013
CAMP 01 - Dust	5/28/2020	8:47:19	0.01	0.025	0.013
CAMP 01 - Dust	5/28/2020	8:47:34	0.01	0.025	0.013
CAMP 01 - Dust	5/28/2020	8:47:49	0.01	0.025	0.013
CAMP 01 - Dust	5/28/2020	8:48:04	0.01	0.025	0.013
CAMP 01 - Dust	5/28/2020	8:48:19	0.01	0.025	0.013
CAMP 01 - Dust	5/28/2020	8:48:34	0.01	0.025	0.013
CAMP 01 - Dust	5/28/2020	8:48:49	0.01	0.025	0.012
CAMP 01 - Dust	5/28/2020	8:49:04	0.01	0.025	0.012
CAMP 01 - Dust	5/28/2020	8:49:19	0.01	0.025	0.012
CAMP 01 - Dust	5/28/2020	8:49:34	0.01	0.025	0.012
CAMP 01 - Dust	5/28/2020	8:49:49	0.01	0.025	0.012
CAMP 01 - Dust	5/28/2020	8:50:04	0.01	0.025	0.012

**FASHION OUTLET OF NIAGARA FALLS
UPWIND PARTICULATE MONITORING**

Date: May 28, 2020

Unit: TSI 8530 DustTrak II

Deployment Label	Date	Time	PM-10 Particulate Level (mg/m ³) Minimum	PM-10 Particulate Level (mg/m ³) Maximum	PM-10 Particulate Level (mg/m ³) Average
CAMP 01 - Dust	5/28/2020	8:50:19	0.01	0.025	0.012
CAMP 01 - Dust	5/28/2020	8:50:34	0.01	0.025	0.012
CAMP 01 - Dust	5/28/2020	8:50:49	0.01	0.025	0.012
CAMP 01 - Dust	5/28/2020	8:51:04	0.01	0.025	0.012
CAMP 01 - Dust	5/28/2020	8:51:19	0.01	0.025	0.012
CAMP 01 - Dust	5/28/2020	8:51:34	0.01	0.025	0.012
CAMP 01 - Dust	5/28/2020	8:51:49	0.01	0.025	0.012
CAMP 01 - Dust	5/28/2020	8:52:04	0.01	0.025	0.012
CAMP 01 - Dust	5/28/2020	8:52:19	0.01	0.025	0.012
CAMP 01 - Dust	5/28/2020	8:52:34	0.01	0.025	0.012
CAMP 01 - Dust	5/28/2020	8:52:49	0.01	0.025	0.012
CAMP 01 - Dust	5/28/2020	8:53:04	0.01	0.025	0.012
CAMP 01 - Dust	5/28/2020	8:53:19	0.01	0.025	0.012
CAMP 01 - Dust	5/28/2020	8:53:34	0.01	0.025	0.012
CAMP 01 - Dust	5/28/2020	8:53:49	0.01	0.025	0.012
CAMP 01 - Dust	5/28/2020	8:54:04	0.01	0.025	0.012
CAMP 01 - Dust	5/28/2020	8:54:19	0.01	0.025	0.012
CAMP 01 - Dust	5/28/2020	8:54:34	0.01	0.025	0.012
CAMP 01 - Dust	5/28/2020	8:54:49	0.01	0.025	0.012
CAMP 01 - Dust	5/28/2020	8:55:04	0.01	0.025	0.012
CAMP 01 - Dust	5/28/2020	8:55:19	0.01	0.025	0.012
CAMP 01 - Dust	5/28/2020	8:55:34	0.01	0.025	0.012
CAMP 01 - Dust	5/28/2020	8:55:49	0.01	0.025	0.012
CAMP 01 - Dust	5/28/2020	8:56:04	0.01	0.025	0.012
CAMP 01 - Dust	5/28/2020	8:56:19	0.01	0.025	0.012
CAMP 01 - Dust	5/28/2020	8:56:34	0.01	0.025	0.012
CAMP 01 - Dust	5/28/2020	8:56:49	0.01	0.025	0.012
CAMP 01 - Dust	5/28/2020	8:57:04	0.01	0.025	0.012
CAMP 01 - Dust	5/28/2020	8:57:19	0.01	0.025	0.012
CAMP 01 - Dust	5/28/2020	8:57:34	0.01	0.025	0.012
CAMP 01 - Dust	5/28/2020	8:57:49	0.01	0.025	0.012
CAMP 01 - Dust	5/28/2020	8:58:04	0.01	0.025	0.012
CAMP 01 - Dust	5/28/2020	8:58:19	0.01	0.025	0.012
CAMP 01 - Dust	5/28/2020	8:58:34	0.01	0.025	0.012
CAMP 01 - Dust	5/28/2020	8:58:49	0.01	0.025	0.012
CAMP 01 - Dust	5/28/2020	8:59:04	0.01	0.025	0.012
CAMP 01 - Dust	5/28/2020	8:59:19	0.01	0.025	0.012
CAMP 01 - Dust	5/28/2020	8:59:34	0.01	0.025	0.012
CAMP 01 - Dust	5/28/2020	8:59:49	0.01	0.025	0.012

**FASHION OUTLET OF NIAGARA FALLS
UPWIND PARTICULATE MONITORING**

Date: May 28, 2020

Unit: TSI 8530 DustTrak II

Deployment Label	Date	Time	PM-10 Particulate Level (mg/m³) Minimum	PM-10 Particulate Level (mg/m³) Maximum	PM-10 Particulate Level (mg/m³) Average
CAMP 01 - Dust	5/28/2020	9:00:04	0.01	0.025	0.012
CAMP 01 - Dust	5/28/2020	9:00:19	0.01	0.025	0.012
CAMP 01 - Dust	5/28/2020	9:00:34	0.01	0.025	0.012
CAMP 01 - Dust	5/28/2020	9:00:49	0.01	0.025	0.012
CAMP 01 - Dust	5/28/2020	9:01:04	0.01	0.025	0.012
CAMP 01 - Dust	5/28/2020	9:01:19	0.01	0.025	0.012
CAMP 01 - Dust	5/28/2020	9:01:34	0.01	0.025	0.012
CAMP 01 - Dust	5/28/2020	9:01:49	0.01	0.025	0.012
CAMP 01 - Dust	5/28/2020	9:02:04	0.01	0.025	0.012
CAMP 01 - Dust	5/28/2020	9:02:19	0.01	0.025	0.012
CAMP 01 - Dust	5/28/2020	9:02:34	0.01	0.025	0.012
CAMP 01 - Dust	5/28/2020	9:02:49	0.01	0.025	0.012
CAMP 01 - Dust	5/28/2020	9:03:04	0.01	0.025	0.012
CAMP 01 - Dust	5/28/2020	9:03:19	0.01	0.025	0.012
CAMP 01 - Dust	5/28/2020	9:03:34	0.01	0.025	0.012
CAMP 01 - Dust	5/28/2020	9:03:49	0.01	0.025	0.012
CAMP 01 - Dust	5/28/2020	9:04:04	0.01	0.025	0.012
CAMP 01 - Dust	5/28/2020	9:04:19	0.01	0.025	0.012
CAMP 01 - Dust	5/28/2020	9:04:34	0.01	0.025	0.012
CAMP 01 - Dust	5/28/2020	9:04:49	0.01	0.025	0.012
CAMP 01 - Dust	5/28/2020	9:05:04	0.01	0.025	0.012
CAMP 01 - Dust	5/28/2020	9:05:19	0.01	0.025	0.012
CAMP 01 - Dust	5/28/2020	9:05:34	0.01	0.025	0.012
CAMP 01 - Dust	5/28/2020	9:05:49	0.01	0.025	0.012
CAMP 01 - Dust	5/28/2020	9:06:04	0.01	0.025	0.012
CAMP 01 - Dust	5/28/2020	9:06:19	0.01	0.025	0.012
CAMP 01 - Dust	5/28/2020	9:06:34	0.01	0.025	0.012
CAMP 01 - Dust	5/28/2020	9:06:49	0.01	0.025	0.012
CAMP 01 - Dust	5/28/2020	9:07:04	0.01	0.025	0.012
CAMP 01 - Dust	5/28/2020	9:07:19	0.01	0.025	0.012
CAMP 01 - Dust	5/28/2020	9:07:34	0.01	0.025	0.012
CAMP 01 - Dust	5/28/2020	9:07:49	0.01	0.025	0.012
CAMP 01 - Dust	5/28/2020	9:08:04	0.01	0.025	0.012
CAMP 01 - Dust	5/28/2020	9:08:19	0.01	0.025	0.012
CAMP 01 - Dust	5/28/2020	9:08:34	0.01	0.025	0.012
CAMP 01 - Dust	5/28/2020	9:08:49	0.01	0.025	0.012
CAMP 01 - Dust	5/28/2020	9:09:04	0.01	0.025	0.012
CAMP 01 - Dust	5/28/2020	9:09:19	0.01	0.025	0.012
CAMP 01 - Dust	5/28/2020	9:09:34	0.01	0.025	0.012

**FASHION OUTLET OF NIAGARA FALLS
UPWIND PARTICULATE MONITORING**

Date: May 28, 2020

Unit: TSI 8530 DustTrak II

Deployment Label	Date	Time	PM-10 Particulate Level (mg/m³) Minimum	PM-10 Particulate Level (mg/m³) Maximum	PM-10 Particulate Level (mg/m³) Average
CAMP 01 - Dust	5/28/2020	9:09:49	0.01	0.025	0.012
CAMP 01 - Dust	5/28/2020	9:10:04	0.01	0.025	0.012
CAMP 01 - Dust	5/28/2020	9:10:19	0.01	0.025	0.012
CAMP 01 - Dust	5/28/2020	9:10:34	0.01	0.025	0.012
CAMP 01 - Dust	5/28/2020	9:10:49	0.01	0.025	0.012
CAMP 01 - Dust	5/28/2020	9:11:04	0.01	0.025	0.012
CAMP 01 - Dust	5/28/2020	9:11:19	0.01	0.025	0.012
CAMP 01 - Dust	5/28/2020	9:11:34	0.01	0.025	0.012
CAMP 01 - Dust	5/28/2020	9:11:49	0.01	0.025	0.012
CAMP 01 - Dust	5/28/2020	9:12:04	0.01	0.025	0.012
CAMP 01 - Dust	5/28/2020	9:12:19	0.01	0.025	0.012
CAMP 01 - Dust	5/28/2020	9:12:34	0.01	0.025	0.012
CAMP 01 - Dust	5/28/2020	9:12:49	0.01	0.025	0.012
CAMP 01 - Dust	5/28/2020	9:13:04	0.01	0.025	0.012
CAMP 01 - Dust	5/28/2020	9:13:19	0.01	0.025	0.012
CAMP 01 - Dust	5/28/2020	9:13:34	0.01	0.025	0.012
CAMP 01 - Dust	5/28/2020	9:13:49	0.01	0.025	0.012
CAMP 01 - Dust	5/28/2020	9:14:04	0.01	0.025	0.012
CAMP 01 - Dust	5/28/2020	9:14:19	0.01	0.025	0.012
CAMP 01 - Dust	5/28/2020	9:14:34	0.01	0.025	0.012
CAMP 01 - Dust	5/28/2020	9:14:49	0.01	0.025	0.012
CAMP 01 - Dust	5/28/2020	9:15:04	0.01	0.025	0.012
CAMP 01 - Dust	5/28/2020	9:15:19	0.01	0.025	0.012
CAMP 01 - Dust	5/28/2020	9:15:34	0.01	0.025	0.012
CAMP 01 - Dust	5/28/2020	9:15:49	0.01	0.025	0.012
CAMP 01 - Dust	5/28/2020	9:16:04	0.01	0.025	0.012
CAMP 01 - Dust	5/28/2020	9:16:19	0.01	0.025	0.012
CAMP 01 - Dust	5/28/2020	9:16:34	0.01	0.025	0.012
CAMP 01 - Dust	5/28/2020	9:16:49	0.01	0.025	0.012
CAMP 01 - Dust	5/28/2020	9:17:04	0.01	0.025	0.012
CAMP 01 - Dust	5/28/2020	9:17:19	0.01	0.025	0.012
CAMP 01 - Dust	5/28/2020	9:17:34	0.01	0.025	0.012
CAMP 01 - Dust	5/28/2020	9:17:49	0.01	0.025	0.012
CAMP 01 - Dust	5/28/2020	9:18:04	0.01	0.025	0.012
CAMP 01 - Dust	5/28/2020	9:18:19	0.01	0.025	0.012
CAMP 01 - Dust	5/28/2020	9:18:34	0.01	0.025	0.012
CAMP 01 - Dust	5/28/2020	9:18:49	0.01	0.025	0.012
CAMP 01 - Dust	5/28/2020	9:19:04	0.01	0.025	0.012
CAMP 01 - Dust	5/28/2020	9:19:19	0.01	0.025	0.012

**FASHION OUTLET OF NIAGARA FALLS
UPWIND PARTICULATE MONITORING**

Date: May 28, 2020

Unit: TSI 8530 DustTrak II

Deployment Label	Date	Time	PM-10 Particulate Level (mg/m ³) Minimum	PM-10 Particulate Level (mg/m ³) Maximum	PM-10 Particulate Level (mg/m ³) Average
CAMP 01 - Dust	5/28/2020	9:19:34	0.01	0.025	0.012
CAMP 01 - Dust	5/28/2020	9:19:49	0.01	0.025	0.012
CAMP 01 - Dust	5/28/2020	9:20:04	0.01	0.025	0.012
CAMP 01 - Dust	5/28/2020	9:20:19	0.01	0.025	0.012
CAMP 01 - Dust	5/28/2020	9:20:34	0.01	0.025	0.012
CAMP 01 - Dust	5/28/2020	9:20:49	0.01	0.025	0.012
CAMP 01 - Dust	5/28/2020	9:21:04	0.01	0.025	0.012
CAMP 01 - Dust	5/28/2020	9:21:19	0.01	0.025	0.012
CAMP 01 - Dust	5/28/2020	9:21:34	0.01	0.025	0.012
CAMP 01 - Dust	5/28/2020	9:21:49	0.01	0.025	0.012
CAMP 01 - Dust	5/28/2020	9:22:04	0.01	0.025	0.012
CAMP 01 - Dust	5/28/2020	9:22:19	0.01	0.025	0.012
CAMP 01 - Dust	5/28/2020	9:22:34	0.01	0.025	0.012
CAMP 01 - Dust	5/28/2020	9:22:49	0.01	0.025	0.012
CAMP 01 - Dust	5/28/2020	9:23:04	0.01	0.025	0.012
CAMP 01 - Dust	5/28/2020	9:23:19	0.01	0.025	0.012
CAMP 01 - Dust	5/28/2020	9:23:34	0.01	0.025	0.012
CAMP 01 - Dust	5/28/2020	9:23:49	0.01	0.025	0.012
CAMP 01 - Dust	5/28/2020	9:24:04	0.01	0.025	0.012
CAMP 01 - Dust	5/28/2020	9:24:19	0.01	0.025	0.012
CAMP 01 - Dust	5/28/2020	9:24:34	0.01	0.025	0.012
CAMP 01 - Dust	5/28/2020	9:24:49	0.01	0.026	0.013
CAMP 01 - Dust	5/28/2020	9:25:04	0.01	0.026	0.013
CAMP 01 - Dust	5/28/2020	9:25:19	0.01	0.026	0.013
CAMP 01 - Dust	5/28/2020	9:25:34	0.01	0.026	0.013
CAMP 01 - Dust	5/28/2020	9:25:49	0.01	0.026	0.013
CAMP 01 - Dust	5/28/2020	9:26:04	0.01	0.026	0.013
CAMP 01 - Dust	5/28/2020	9:26:19	0.01	0.026	0.013
CAMP 01 - Dust	5/28/2020	9:26:34	0.01	0.026	0.013
CAMP 01 - Dust	5/28/2020	9:26:49	0.01	0.029	0.013
CAMP 01 - Dust	5/28/2020	9:27:04	0.01	0.029	0.013
CAMP 01 - Dust	5/28/2020	9:27:19	0.01	0.029	0.013
CAMP 01 - Dust	5/28/2020	9:27:34	0.01	0.029	0.013
CAMP 01 - Dust	5/28/2020	9:27:49	0.01	0.029	0.013
CAMP 01 - Dust	5/28/2020	9:28:04	0.01	0.029	0.013
CAMP 01 - Dust	5/28/2020	9:28:19	0.01	0.029	0.013
CAMP 01 - Dust	5/28/2020	9:28:34	0.01	0.029	0.013
CAMP 01 - Dust	5/28/2020	9:28:49	0.01	0.029	0.013
CAMP 01 - Dust	5/28/2020	9:29:04	0.01	0.029	0.013

**FASHION OUTLET OF NIAGARA FALLS
UPWIND PARTICULATE MONITORING**

Date: May 28, 2020

Unit: TSI 8530 DustTrak II

Deployment Label	Date	Time	PM-10 Particulate Level (mg/m³) Minimum	PM-10 Particulate Level (mg/m³) Maximum	PM-10 Particulate Level (mg/m³) Average
CAMP 01 - Dust	5/28/2020	9:29:19	0.01	0.029	0.013
CAMP 01 - Dust	5/28/2020	9:29:34	0.01	0.029	0.013
CAMP 01 - Dust	5/28/2020	9:29:49	0.01	0.029	0.013
CAMP 01 - Dust	5/28/2020	9:30:04	0.01	0.029	0.013
CAMP 01 - Dust	5/28/2020	9:30:19	0.01	0.029	0.013
CAMP 01 - Dust	5/28/2020	9:30:34	0.01	0.029	0.013
CAMP 01 - Dust	5/28/2020	9:30:49	0.01	0.029	0.013
CAMP 01 - Dust	5/28/2020	9:31:04	0.01	0.029	0.013
CAMP 01 - Dust	5/28/2020	9:31:19	0.01	0.029	0.013
CAMP 01 - Dust	5/28/2020	9:31:34	0.01	0.029	0.013
CAMP 01 - Dust	5/28/2020	9:31:49	0.01	0.029	0.013
CAMP 01 - Dust	5/28/2020	9:32:04	0.01	0.029	0.013
CAMP 01 - Dust	5/28/2020	9:32:19	0.01	0.029	0.013
CAMP 01 - Dust	5/28/2020	9:32:34	0.01	0.029	0.013
CAMP 01 - Dust	5/28/2020	9:32:49	0.01	0.029	0.013
CAMP 01 - Dust	5/28/2020	9:33:04	0.01	0.029	0.013
CAMP 01 - Dust	5/28/2020	9:33:19	0.01	0.029	0.013
CAMP 01 - Dust	5/28/2020	9:33:34	0.01	0.029	0.013
CAMP 01 - Dust	5/28/2020	9:33:49	0.01	0.029	0.013
CAMP 01 - Dust	5/28/2020	9:34:04	0.01	0.029	0.013
CAMP 01 - Dust	5/28/2020	9:34:19	0.01	0.029	0.013
CAMP 01 - Dust	5/28/2020	9:34:34	0.01	0.029	0.013
CAMP 01 - Dust	5/28/2020	9:34:49	0.01	0.029	0.013
CAMP 01 - Dust	5/28/2020	9:35:04	0.01	0.029	0.013
CAMP 01 - Dust	5/28/2020	9:35:19	0.01	0.029	0.013
CAMP 01 - Dust	5/28/2020	9:35:34	0.01	0.029	0.013
CAMP 01 - Dust	5/28/2020	9:35:49	0.01	0.029	0.013
CAMP 01 - Dust	5/28/2020	9:36:04	0.01	0.029	0.013
CAMP 01 - Dust	5/28/2020	9:36:19	0.01	0.029	0.013
CAMP 01 - Dust	5/28/2020	9:36:34	0.01	0.029	0.013
CAMP 01 - Dust	5/28/2020	9:36:49	0.01	0.029	0.013
CAMP 01 - Dust	5/28/2020	9:37:04	0.01	0.029	0.013
CAMP 01 - Dust	5/28/2020	9:37:19	0.01	0.029	0.013
CAMP 01 - Dust	5/28/2020	9:37:34	0.01	0.029	0.013
CAMP 01 - Dust	5/28/2020	9:37:49	0.01	0.029	0.013
CAMP 01 - Dust	5/28/2020	9:38:04	0.01	0.029	0.013
CAMP 01 - Dust	5/28/2020	9:38:19	0.01	0.029	0.013
CAMP 01 - Dust	5/28/2020	9:38:34	0.01	0.029	0.013
CAMP 01 - Dust	5/28/2020	9:38:49	0.01	0.029	0.013

**FASHION OUTLET OF NIAGARA FALLS
UPWIND PARTICULATE MONITORING**

Date: May 28, 2020

Unit: TSI 8530 DustTrak II

Deployment Label	Date	Time	PM-10 Particulate Level (mg/m³) Minimum	PM-10 Particulate Level (mg/m³) Maximum	PM-10 Particulate Level (mg/m³) Average
CAMP 01 - Dust	5/28/2020	9:39:04	0.01	0.029	0.013
CAMP 01 - Dust	5/28/2020	9:39:19	0.01	0.029	0.013
CAMP 01 - Dust	5/28/2020	9:39:34	0.01	0.029	0.013
CAMP 01 - Dust	5/28/2020	9:39:49	0.01	0.029	0.013
CAMP 01 - Dust	5/28/2020	9:40:04	0.01	0.029	0.013
CAMP 01 - Dust	5/28/2020	9:40:19	0.01	0.029	0.013
CAMP 01 - Dust	5/28/2020	9:40:34	0.01	0.029	0.013
CAMP 01 - Dust	5/28/2020	9:40:49	0.01	0.029	0.013
CAMP 01 - Dust	5/28/2020	9:41:04	0.01	0.029	0.013
CAMP 01 - Dust	5/28/2020	9:41:19	0.01	0.029	0.013
CAMP 01 - Dust	5/28/2020	9:41:34	0.01	0.029	0.013
CAMP 01 - Dust	5/28/2020	9:41:49	0.01	0.029	0.013
CAMP 01 - Dust	5/28/2020	9:42:04	0.01	0.029	0.013
CAMP 01 - Dust	5/28/2020	9:42:19	0.01	0.029	0.013
CAMP 01 - Dust	5/28/2020	9:42:34	0.01	0.029	0.013
CAMP 01 - Dust	5/28/2020	9:42:49	0.01	0.029	0.013
CAMP 01 - Dust	5/28/2020	9:43:04	0.01	0.029	0.013
CAMP 01 - Dust	5/28/2020	9:43:19	0.01	0.029	0.013
CAMP 01 - Dust	5/28/2020	9:43:34	0.01	0.029	0.013
CAMP 01 - Dust	5/28/2020	9:43:49	0.01	0.029	0.013
CAMP 01 - Dust	5/28/2020	9:44:04	0.01	0.029	0.013
CAMP 01 - Dust	5/28/2020	9:44:19	0.01	0.029	0.013
CAMP 01 - Dust	5/28/2020	9:44:34	0.01	0.029	0.013
CAMP 01 - Dust	5/28/2020	9:44:49	0.01	0.029	0.013
CAMP 01 - Dust	5/28/2020	9:45:04	0.01	0.029	0.013
CAMP 01 - Dust	5/28/2020	9:45:19	0.01	0.029	0.013
CAMP 01 - Dust	5/28/2020	9:45:34	0.01	0.029	0.013
CAMP 01 - Dust	5/28/2020	9:45:49	0.01	0.029	0.013
CAMP 01 - Dust	5/28/2020	9:46:04	0.01	0.029	0.013
CAMP 01 - Dust	5/28/2020	9:46:19	0.01	0.029	0.013
CAMP 01 - Dust	5/28/2020	9:46:34	0.01	0.029	0.013
CAMP 01 - Dust	5/28/2020	9:46:49	0.01	0.029	0.013
CAMP 01 - Dust	5/28/2020	9:47:04	0.01	0.029	0.013
CAMP 01 - Dust	5/28/2020	9:47:19	0.01	0.029	0.013
CAMP 01 - Dust	5/28/2020	9:47:34	0.01	0.029	0.013
CAMP 01 - Dust	5/28/2020	9:47:49	0.01	0.029	0.013
CAMP 01 - Dust	5/28/2020	9:48:04	0.01	0.029	0.013
CAMP 01 - Dust	5/28/2020	9:48:19	0.01	0.029	0.013
CAMP 01 - Dust	5/28/2020	9:48:34	0.01	0.029	0.013

**FASHION OUTLET OF NIAGARA FALLS
UPWIND PARTICULATE MONITORING**

Date: May 28, 2020

Unit: TSI 8530 DustTrak II

Deployment Label	Date	Time	PM-10 Particulate Level (mg/m³) Minimum	PM-10 Particulate Level (mg/m³) Maximum	PM-10 Particulate Level (mg/m³) Average
CAMP 01 - Dust	5/28/2020	9:48:49	0.01	0.029	0.013
CAMP 01 - Dust	5/28/2020	9:49:04	0.01	0.029	0.013
CAMP 01 - Dust	5/28/2020	9:49:19	0.01	0.029	0.013
CAMP 01 - Dust	5/28/2020	9:49:34	0.01	0.029	0.013
CAMP 01 - Dust	5/28/2020	9:49:49	0.01	0.029	0.013
CAMP 01 - Dust	5/28/2020	9:50:04	0.01	0.029	0.013
CAMP 01 - Dust	5/28/2020	9:50:19	0.01	0.029	0.013
CAMP 01 - Dust	5/28/2020	9:50:34	0.01	0.029	0.013
CAMP 01 - Dust	5/28/2020	9:50:49	0.01	0.029	0.013
CAMP 01 - Dust	5/28/2020	9:51:04	0.01	0.029	0.013
CAMP 01 - Dust	5/28/2020	9:51:19	0.01	0.029	0.013
CAMP 01 - Dust	5/28/2020	9:51:34	0.01	0.029	0.013
CAMP 01 - Dust	5/28/2020	9:51:49	0.01	0.029	0.013
CAMP 01 - Dust	5/28/2020	9:52:04	0.01	0.029	0.013
CAMP 01 - Dust	5/28/2020	9:52:19	0.01	0.029	0.013
CAMP 01 - Dust	5/28/2020	9:52:34	0.01	0.029	0.013
CAMP 01 - Dust	5/28/2020	9:52:49	0.01	0.029	0.013
CAMP 01 - Dust	5/28/2020	9:53:04	0.01	0.029	0.013
CAMP 01 - Dust	5/28/2020	9:53:19	0.01	0.029	0.013
CAMP 01 - Dust	5/28/2020	9:53:34	0.01	0.029	0.013
CAMP 01 - Dust	5/28/2020	9:53:49	0.01	0.029	0.013
CAMP 01 - Dust	5/28/2020	9:54:04	0.01	0.029	0.013
CAMP 01 - Dust	5/28/2020	9:54:19	0.01	0.029	0.013
CAMP 01 - Dust	5/28/2020	9:54:34	0.01	0.029	0.013
CAMP 01 - Dust	5/28/2020	9:54:49	0.01	0.029	0.013
CAMP 01 - Dust	5/28/2020	9:55:04	0.01	0.029	0.013
CAMP 01 - Dust	5/28/2020	9:55:19	0.01	0.029	0.013
CAMP 01 - Dust	5/28/2020	9:55:34	0.01	0.029	0.013
CAMP 01 - Dust	5/28/2020	9:55:49	0.01	0.029	0.013
CAMP 01 - Dust	5/28/2020	9:56:04	0.01	0.029	0.013
CAMP 01 - Dust	5/28/2020	9:56:19	0.01	0.029	0.013
CAMP 01 - Dust	5/28/2020	9:56:34	0.01	0.029	0.013
CAMP 01 - Dust	5/28/2020	9:56:49	0.01	0.029	0.013
CAMP 01 - Dust	5/28/2020	9:57:04	0.01	0.029	0.013
CAMP 01 - Dust	5/28/2020	9:57:19	0.01	0.029	0.013
CAMP 01 - Dust	5/28/2020	9:57:34	0.01	0.029	0.013
CAMP 01 - Dust	5/28/2020	9:57:49	0.01	0.029	0.013
CAMP 01 - Dust	5/28/2020	9:58:04	0.01	0.029	0.013
CAMP 01 - Dust	5/28/2020	9:58:19	0.01	0.029	0.013

**FASHION OUTLET OF NIAGARA FALLS
UPWIND PARTICULATE MONITORING**

Date: May 28, 2020

Unit: TSI 8530 DustTrak II

Deployment Label	Date	Time	PM-10 Particulate Level (mg/m³) Minimum	PM-10 Particulate Level (mg/m³) Maximum	PM-10 Particulate Level (mg/m³) Average
CAMP 01 - Dust	5/28/2020	9:58:34	0.01	0.029	0.013
CAMP 01 - Dust	5/28/2020	9:58:49	0.01	0.029	0.013
CAMP 01 - Dust	5/28/2020	9:59:04	0.01	0.029	0.013
CAMP 01 - Dust	5/28/2020	9:59:19	0.01	0.029	0.013
CAMP 01 - Dust	5/28/2020	9:59:34	0.01	0.029	0.013
CAMP 01 - Dust	5/28/2020	9:59:49	0.01	0.029	0.013
CAMP 01 - Dust	5/28/2020	10:00:04	0.01	0.029	0.013
CAMP 01 - Dust	5/28/2020	10:00:19	0.01	0.029	0.013
CAMP 01 - Dust	5/28/2020	10:00:34	0.01	0.029	0.013
CAMP 01 - Dust	5/28/2020	10:00:49	0.01	0.029	0.013
CAMP 01 - Dust	5/28/2020	10:01:04	0.01	0.029	0.013
CAMP 01 - Dust	5/28/2020	10:01:19	0.01	0.029	0.013
CAMP 01 - Dust	5/28/2020	10:01:34	0.01	0.029	0.013
CAMP 01 - Dust	5/28/2020	10:01:49	0.01	0.029	0.013
CAMP 01 - Dust	5/28/2020	10:02:04	0.01	0.029	0.013
CAMP 01 - Dust	5/28/2020	10:02:19	0.01	0.029	0.013
CAMP 01 - Dust	5/28/2020	10:02:34	0.01	0.029	0.013
CAMP 01 - Dust	5/28/2020	10:02:49	0.01	0.029	0.013
CAMP 01 - Dust	5/28/2020	10:03:04	0.01	0.029	0.013
CAMP 01 - Dust	5/28/2020	10:03:19	0.01	0.029	0.013
CAMP 01 - Dust	5/28/2020	10:03:34	0.01	0.029	0.013
CAMP 01 - Dust	5/28/2020	10:03:49	0.01	0.029	0.013
CAMP 01 - Dust	5/28/2020	10:04:04	0.01	0.029	0.013
CAMP 01 - Dust	5/28/2020	10:04:19	0.01	0.029	0.013
CAMP 01 - Dust	5/28/2020	10:04:34	0.01	0.029	0.013
CAMP 01 - Dust	5/28/2020	10:04:49	0.01	0.029	0.013
CAMP 01 - Dust	5/28/2020	10:05:04	0.01	0.029	0.013
CAMP 01 - Dust	5/28/2020	10:05:19	0.01	0.029	0.013
CAMP 01 - Dust	5/28/2020	10:05:34	0.01	0.029	0.013
CAMP 01 - Dust	5/28/2020	10:05:49	0.01	0.029	0.013
CAMP 01 - Dust	5/28/2020	10:06:04	0.01	0.029	0.013
CAMP 01 - Dust	5/28/2020	10:06:19	0.01	0.029	0.013
CAMP 01 - Dust	5/28/2020	10:06:34	0.01	0.029	0.013
CAMP 01 - Dust	5/28/2020	10:06:49	0.01	0.029	0.013
CAMP 01 - Dust	5/28/2020	10:07:04	0.01	0.029	0.013
CAMP 01 - Dust	5/28/2020	10:07:19	0.01	0.029	0.013
CAMP 01 - Dust	5/28/2020	10:07:34	0.01	0.029	0.013
CAMP 01 - Dust	5/28/2020	10:07:49	0.01	0.029	0.013
CAMP 01 - Dust	5/28/2020	10:08:04	0.01	0.029	0.013

**FASHION OUTLET OF NIAGARA FALLS
UPWIND PARTICULATE MONITORING**

Date: May 28, 2020

Unit: TSI 8530 DustTrak II

Deployment Label	Date	Time	PM-10 Particulate Level (mg/m³) Minimum	PM-10 Particulate Level (mg/m³) Maximum	PM-10 Particulate Level (mg/m³) Average
CAMP 01 - Dust	5/28/2020	10:08:19	0.01	0.029	0.013
CAMP 01 - Dust	5/28/2020	10:08:34	0.01	0.029	0.013
CAMP 01 - Dust	5/28/2020	10:08:49	0.01	0.029	0.013
CAMP 01 - Dust	5/28/2020	10:09:04	0.01	0.029	0.013
CAMP 01 - Dust	5/28/2020	10:09:19	0.01	0.029	0.013
CAMP 01 - Dust	5/28/2020	10:09:34	0.01	0.029	0.013
CAMP 01 - Dust	5/28/2020	10:09:49	0.01	0.029	0.013
CAMP 01 - Dust	5/28/2020	10:10:04	0.01	0.029	0.013
CAMP 01 - Dust	5/28/2020	10:10:19	0.01	0.029	0.013
CAMP 01 - Dust	5/28/2020	10:10:34	0.01	0.029	0.013
CAMP 01 - Dust	5/28/2020	10:10:49	0.01	0.029	0.013
CAMP 01 - Dust	5/28/2020	10:11:04	0.01	0.029	0.013
CAMP 01 - Dust	5/28/2020	10:11:19	0.01	0.029	0.013
CAMP 01 - Dust	5/28/2020	10:11:34	0.01	0.029	0.013
CAMP 01 - Dust	5/28/2020	10:11:49	0.01	0.029	0.013
CAMP 01 - Dust	5/28/2020	10:12:04	0.01	0.029	0.013
CAMP 01 - Dust	5/28/2020	10:12:19	0.01	0.029	0.013
CAMP 01 - Dust	5/28/2020	10:12:34	0.01	0.029	0.013
CAMP 01 - Dust	5/28/2020	10:12:49	0.01	0.029	0.013
CAMP 01 - Dust	5/28/2020	10:13:04	0.01	0.029	0.013
CAMP 01 - Dust	5/28/2020	10:13:19	0.01	0.029	0.013
CAMP 01 - Dust	5/28/2020	10:13:34	0.01	0.029	0.013
CAMP 01 - Dust	5/28/2020	10:13:49	0.01	0.029	0.013
CAMP 01 - Dust	5/28/2020	10:14:04	0.01	0.029	0.013
CAMP 01 - Dust	5/28/2020	10:14:19	0.01	0.029	0.013
CAMP 01 - Dust	5/28/2020	10:14:34	0.01	0.029	0.013
CAMP 01 - Dust	5/28/2020	10:14:49	0.01	0.029	0.013
CAMP 01 - Dust	5/28/2020	10:15:04	0.01	0.029	0.013
CAMP 01 - Dust	5/28/2020	10:15:19	0.01	0.029	0.013
CAMP 01 - Dust	5/28/2020	10:15:34	0.01	0.029	0.013
CAMP 01 - Dust	5/28/2020	10:15:49	0.01	0.029	0.013
CAMP 01 - Dust	5/28/2020	10:16:04	0.01	0.029	0.013
CAMP 01 - Dust	5/28/2020	10:16:19	0.01	0.029	0.013
CAMP 01 - Dust	5/28/2020	10:16:34	0.01	0.029	0.013
CAMP 01 - Dust	5/28/2020	10:16:49	0.01	0.029	0.013
CAMP 01 - Dust	5/28/2020	10:17:04	0.01	0.029	0.013
CAMP 01 - Dust	5/28/2020	10:17:19	0.01	0.029	0.013
CAMP 01 - Dust	5/28/2020	10:17:34	0.01	0.029	0.013
CAMP 01 - Dust	5/28/2020	10:17:49	0.01	0.029	0.013

**FASHION OUTLET OF NIAGARA FALLS
UPWIND PARTICULATE MONITORING**

Date: May 28, 2020

Unit: TSI 8530 DustTrak II

Deployment Label	Date	Time	PM-10 Particulate Level (mg/m ³) Minimum	PM-10 Particulate Level (mg/m ³) Maximum	PM-10 Particulate Level (mg/m ³) Average
CAMP 01 - Dust	5/28/2020	10:18:04	0.01	0.029	0.013
CAMP 01 - Dust	5/28/2020	10:18:19	0.01	0.029	0.013
CAMP 01 - Dust	5/28/2020	10:18:34	0.01	0.029	0.013
CAMP 01 - Dust	5/28/2020	10:18:49	0.01	0.029	0.013
CAMP 01 - Dust	5/28/2020	10:19:04	0.01	0.029	0.013
CAMP 01 - Dust	5/28/2020	10:19:19	0.01	0.029	0.013
CAMP 01 - Dust	5/28/2020	10:19:34	0.01	0.029	0.013
CAMP 01 - Dust	5/28/2020	10:19:49	0.01	0.029	0.013
CAMP 01 - Dust	5/28/2020	10:20:04	0.01	0.029	0.013
CAMP 01 - Dust	5/28/2020	10:20:19	0.01	0.029	0.013
CAMP 01 - Dust	5/28/2020	10:20:34	0.01	0.029	0.013
CAMP 01 - Dust	5/28/2020	10:20:49	0.01	0.029	0.013
CAMP 01 - Dust	5/28/2020	10:21:04	0.01	0.029	0.013
CAMP 01 - Dust	5/28/2020	10:21:19	0.01	0.029	0.013
CAMP 01 - Dust	5/28/2020	10:21:34	0.01	0.029	0.013
CAMP 01 - Dust	5/28/2020	10:21:49	0.01	0.029	0.013
CAMP 01 - Dust	5/28/2020	10:22:04	0.01	0.029	0.013
CAMP 01 - Dust	5/28/2020	10:22:19	0.01	0.029	0.013
CAMP 01 - Dust	5/28/2020	10:22:34	0.01	0.029	0.013
CAMP 01 - Dust	5/28/2020	10:22:49	0.01	0.029	0.013
CAMP 01 - Dust	5/28/2020	10:23:04	0.01	0.029	0.013
CAMP 01 - Dust	5/28/2020	10:23:19	0.01	0.029	0.013
CAMP 01 - Dust	5/28/2020	10:23:34	0.01	0.029	0.013
CAMP 01 - Dust	5/28/2020	10:23:49	0.01	0.029	0.013
CAMP 01 - Dust	5/28/2020	10:24:04	0.01	0.029	0.013
CAMP 01 - Dust	5/28/2020	10:24:19	0.01	0.029	0.013
CAMP 01 - Dust	5/28/2020	10:24:34	0.01	0.029	0.013
CAMP 01 - Dust	5/28/2020	10:24:49	0.01	0.029	0.013
CAMP 01 - Dust	5/28/2020	10:25:04	0.01	0.029	0.013
CAMP 01 - Dust	5/28/2020	10:25:19	0.01	0.029	0.013
CAMP 01 - Dust	5/28/2020	10:25:34	0.01	0.029	0.013
CAMP 01 - Dust	5/28/2020	10:25:49	0.01	0.029	0.013
CAMP 01 - Dust	5/28/2020	10:26:04	0.01	0.029	0.013
CAMP 01 - Dust	5/28/2020	10:26:19	0.01	0.029	0.013
CAMP 01 - Dust	5/28/2020	10:26:34	0.01	0.029	0.013
CAMP 01 - Dust	5/28/2020	10:26:49	0.01	0.029	0.013
CAMP 01 - Dust	5/28/2020	10:27:04	0.01	0.029	0.013
CAMP 01 - Dust	5/28/2020	10:27:19	0.01	0.029	0.013
CAMP 01 - Dust	5/28/2020	10:27:34	0.01	0.029	0.013

**FASHION OUTLET OF NIAGARA FALLS
UPWIND PARTICULATE MONITORING**

Date: May 28, 2020

Unit: TSI 8530 DustTrak II

Deployment Label	Date	Time	PM-10 Particulate Level (mg/m³) Minimum	PM-10 Particulate Level (mg/m³) Maximum	PM-10 Particulate Level (mg/m³) Average
CAMP 01 - Dust	5/28/2020	10:27:49	0.01	0.029	0.013
CAMP 01 - Dust	5/28/2020	10:28:04	0.01	0.029	0.013
CAMP 01 - Dust	5/28/2020	10:28:19	0.01	0.029	0.013
CAMP 01 - Dust	5/28/2020	10:28:34	0.01	0.029	0.013
CAMP 01 - Dust	5/28/2020	10:28:49	0.01	0.029	0.013
CAMP 01 - Dust	5/28/2020	10:29:04	0.01	0.029	0.013
CAMP 01 - Dust	5/28/2020	10:29:19	0.01	0.029	0.013
CAMP 01 - Dust	5/28/2020	10:29:34	0.01	0.029	0.013
CAMP 01 - Dust	5/28/2020	10:29:49	0.01	0.029	0.013
CAMP 01 - Dust	5/28/2020	10:30:04	0.01	0.029	0.013
CAMP 01 - Dust	5/28/2020	10:30:19	0.01	0.029	0.013
CAMP 01 - Dust	5/28/2020	10:30:34	0.01	0.029	0.013
CAMP 01 - Dust	5/28/2020	10:30:49	0.01	0.029	0.013
CAMP 01 - Dust	5/28/2020	10:31:04	0.01	0.029	0.013
CAMP 01 - Dust	5/28/2020	10:31:19	0.01	0.029	0.013
CAMP 01 - Dust	5/28/2020	10:31:34	0.01	0.029	0.013
CAMP 01 - Dust	5/28/2020	10:31:49	0.01	0.029	0.013
CAMP 01 - Dust	5/28/2020	10:32:04	0.01	0.029	0.013
CAMP 01 - Dust	5/28/2020	10:32:19	0.01	0.029	0.013
CAMP 01 - Dust	5/28/2020	10:32:34	0.01	0.029	0.013
CAMP 01 - Dust	5/28/2020	10:32:49	0.01	0.029	0.013
CAMP 01 - Dust	5/28/2020	10:33:04	0.01	0.029	0.013
CAMP 01 - Dust	5/28/2020	10:33:19	0.01	0.029	0.013
CAMP 01 - Dust	5/28/2020	10:33:34	0.01	0.029	0.013
CAMP 01 - Dust	5/28/2020	10:33:49	0.01	0.029	0.013
CAMP 01 - Dust	5/28/2020	10:34:04	0.01	0.029	0.013
CAMP 01 - Dust	5/28/2020	10:34:19	0.01	0.029	0.013
CAMP 01 - Dust	5/28/2020	10:34:34	0.01	0.029	0.013
CAMP 01 - Dust	5/28/2020	10:34:49	0.01	0.029	0.013
CAMP 01 - Dust	5/28/2020	10:35:04	0.01	0.029	0.013
CAMP 01 - Dust	5/28/2020	10:35:19	0.01	0.029	0.013
CAMP 01 - Dust	5/28/2020	10:35:34	0.01	0.029	0.013
CAMP 01 - Dust	5/28/2020	10:35:49	0.01	0.029	0.013
CAMP 01 - Dust	5/28/2020	10:36:04	0.01	0.029	0.013
CAMP 01 - Dust	5/28/2020	10:36:19	0.01	0.029	0.013
CAMP 01 - Dust	5/28/2020	10:36:34	0.01	0.029	0.013
CAMP 01 - Dust	5/28/2020	10:36:49	0.01	0.029	0.013
CAMP 01 - Dust	5/28/2020	10:37:04	0.01	0.029	0.013
CAMP 01 - Dust	5/28/2020	10:37:19	0.01	0.029	0.013

**FASHION OUTLET OF NIAGARA FALLS
UPWIND PARTICULATE MONITORING**

Date: May 28, 2020

Unit: TSI 8530 DustTrak II

Deployment Label	Date	Time	PM-10 Particulate Level (mg/m ³) Minimum	PM-10 Particulate Level (mg/m ³) Maximum	PM-10 Particulate Level (mg/m ³) Average
CAMP 01 - Dust	5/28/2020	10:37:34	0.01	0.029	0.013
CAMP 01 - Dust	5/28/2020	10:37:49	0.01	0.029	0.013
CAMP 01 - Dust	5/28/2020	10:38:04	0.01	0.029	0.013
CAMP 01 - Dust	5/28/2020	10:38:19	0.01	0.029	0.013
CAMP 01 - Dust	5/28/2020	10:38:34	0.01	0.029	0.013
CAMP 01 - Dust	5/28/2020	10:38:49	0.01	0.029	0.013
CAMP 01 - Dust	5/28/2020	10:39:04	0.01	0.029	0.013
CAMP 01 - Dust	5/28/2020	10:39:19	0.01	0.029	0.013
CAMP 01 - Dust	5/28/2020	10:39:34	0.01	0.029	0.013
CAMP 01 - Dust	5/28/2020	10:39:49	0.01	0.029	0.013
CAMP 01 - Dust	5/28/2020	10:40:04	0.01	0.029	0.013
CAMP 01 - Dust	5/28/2020	10:40:19	0.01	0.029	0.013
CAMP 01 - Dust	5/28/2020	10:40:34	0.01	0.029	0.013
CAMP 01 - Dust	5/28/2020	10:40:49	0.01	0.029	0.013
CAMP 01 - Dust	5/28/2020	10:41:04	0.01	0.029	0.013
CAMP 01 - Dust	5/28/2020	10:41:19	0.01	0.029	0.013
CAMP 01 - Dust	5/28/2020	10:41:34	0.01	0.029	0.013
CAMP 01 - Dust	5/28/2020	10:41:49	0.01	0.029	0.013
CAMP 01 - Dust	5/28/2020	10:42:04	0.01	0.029	0.013
CAMP 01 - Dust	5/28/2020	10:42:19	0.01	0.029	0.013
CAMP 01 - Dust	5/28/2020	10:42:34	0.01	0.029	0.013
CAMP 01 - Dust	5/28/2020	10:42:49	0.01	0.029	0.013
CAMP 01 - Dust	5/28/2020	10:43:04	0.01	0.029	0.013
CAMP 01 - Dust	5/28/2020	10:43:19	0.01	0.029	0.013
CAMP 01 - Dust	5/28/2020	10:43:34	0.01	0.029	0.013
CAMP 01 - Dust	5/28/2020	10:43:49	0.01	0.029	0.013
CAMP 01 - Dust	5/28/2020	10:44:04	0.01	0.029	0.013
CAMP 01 - Dust	5/28/2020	10:44:19	0.01	0.029	0.013
CAMP 01 - Dust	5/28/2020	10:44:34	0.01	0.029	0.013
CAMP 01 - Dust	5/28/2020	10:44:49	0.01	0.029	0.013
CAMP 01 - Dust	5/28/2020	10:45:04	0.01	0.029	0.013
CAMP 01 - Dust	5/28/2020	10:45:19	0.01	0.029	0.013
CAMP 01 - Dust	5/28/2020	10:45:34	0.01	0.029	0.013
CAMP 01 - Dust	5/28/2020	10:45:49	0.01	0.029	0.013
CAMP 01 - Dust	5/28/2020	10:46:04	0.01	0.029	0.013
CAMP 01 - Dust	5/28/2020	10:46:19	0.01	0.029	0.013
CAMP 01 - Dust	5/28/2020	10:46:34	0.01	0.029	0.013
CAMP 01 - Dust	5/28/2020	10:46:49	0.01	0.029	0.013
CAMP 01 - Dust	5/28/2020	10:47:04	0.01	0.029	0.013

**FASHION OUTLET OF NIAGARA FALLS
UPWIND PARTICULATE MONITORING**

Date: May 28, 2020

Unit: TSI 8530 DustTrak II

Deployment Label	Date	Time	PM-10 Particulate Level (mg/m³) Minimum	PM-10 Particulate Level (mg/m³) Maximum	PM-10 Particulate Level (mg/m³) Average
CAMP 01 - Dust	5/28/2020	10:47:19	0.01	0.029	0.013
CAMP 01 - Dust	5/28/2020	10:47:34	0.01	0.029	0.013
CAMP 01 - Dust	5/28/2020	10:47:49	0.01	0.029	0.013
CAMP 01 - Dust	5/28/2020	10:48:04	0.01	0.029	0.013
CAMP 01 - Dust	5/28/2020	10:48:19	0.01	0.029	0.013
CAMP 01 - Dust	5/28/2020	10:48:34	0.01	0.029	0.013
CAMP 01 - Dust	5/28/2020	10:48:49	0.01	0.029	0.013
CAMP 01 - Dust	5/28/2020	10:49:04	0.01	0.029	0.013
CAMP 01 - Dust	5/28/2020	10:49:19	0.01	0.029	0.013
CAMP 01 - Dust	5/28/2020	10:49:34	0.01	0.029	0.013
CAMP 01 - Dust	5/28/2020	10:49:49	0.01	0.029	0.013
CAMP 01 - Dust	5/28/2020	10:50:04	0.01	0.029	0.013
CAMP 01 - Dust	5/28/2020	10:50:19	0.01	0.029	0.013
CAMP 01 - Dust	5/28/2020	10:50:34	0.01	0.029	0.013
CAMP 01 - Dust	5/28/2020	10:50:49	0.01	0.029	0.013
CAMP 01 - Dust	5/28/2020	10:51:04	0.01	0.029	0.013
CAMP 01 - Dust	5/28/2020	10:51:19	0.01	0.029	0.013
CAMP 01 - Dust	5/28/2020	10:51:34	0.01	0.029	0.013
CAMP 01 - Dust	5/28/2020	10:51:49	0.01	0.029	0.013
CAMP 01 - Dust	5/28/2020	10:52:04	0.01	0.029	0.013
CAMP 01 - Dust	5/28/2020	10:52:19	0.01	0.029	0.013
CAMP 01 - Dust	5/28/2020	10:52:34	0.01	0.029	0.013
CAMP 01 - Dust	5/28/2020	10:52:49	0.01	0.029	0.013
CAMP 01 - Dust	5/28/2020	10:53:04	0.01	0.029	0.013
CAMP 01 - Dust	5/28/2020	10:53:19	0.01	0.029	0.013
CAMP 01 - Dust	5/28/2020	10:53:34	0.01	0.029	0.013
CAMP 01 - Dust	5/28/2020	10:53:49	0.01	0.029	0.013
CAMP 01 - Dust	5/28/2020	10:54:04	0.01	0.029	0.013
CAMP 01 - Dust	5/28/2020	10:54:19	0.01	0.029	0.013
CAMP 01 - Dust	5/28/2020	10:54:34	0.01	0.029	0.013
CAMP 01 - Dust	5/28/2020	10:54:49	0.01	0.029	0.013
CAMP 01 - Dust	5/28/2020	10:55:04	0.01	0.029	0.013
CAMP 01 - Dust	5/28/2020	10:55:19	0.01	0.029	0.013
CAMP 01 - Dust	5/28/2020	10:55:34	0.01	0.029	0.013
CAMP 01 - Dust	5/28/2020	10:55:49	0.01	0.029	0.013
CAMP 01 - Dust	5/28/2020	10:56:04	0.01	0.029	0.013
CAMP 01 - Dust	5/28/2020	10:56:19	0.01	0.029	0.013
CAMP 01 - Dust	5/28/2020	10:56:34	0.01	0.029	0.013
CAMP 01 - Dust	5/28/2020	10:56:49	0.01	0.029	0.013

**FASHION OUTLET OF NIAGARA FALLS
UPWIND PARTICULATE MONITORING**

Date: May 28, 2020

Unit: TSI 8530 DustTrak II

Deployment Label	Date	Time	PM-10 Particulate Level (mg/m ³) Minimum	PM-10 Particulate Level (mg/m ³) Maximum	PM-10 Particulate Level (mg/m ³) Average
CAMP 01 - Dust	5/28/2020	10:57:04	0.01	0.029	0.013
CAMP 01 - Dust	5/28/2020	10:57:19	0.01	0.029	0.013
CAMP 01 - Dust	5/28/2020	10:57:34	0.01	0.029	0.013
CAMP 01 - Dust	5/28/2020	10:57:49	0.01	0.029	0.013
CAMP 01 - Dust	5/28/2020	10:58:04	0.01	0.029	0.013
CAMP 01 - Dust	5/28/2020	10:58:19	0.01	0.029	0.013
CAMP 01 - Dust	5/28/2020	10:58:34	0.01	0.029	0.013
CAMP 01 - Dust	5/28/2020	10:58:49	0.01	0.029	0.013
CAMP 01 - Dust	5/28/2020	10:59:04	0.01	0.029	0.013
CAMP 01 - Dust	5/28/2020	10:59:19	0.01	0.029	0.013
CAMP 01 - Dust	5/28/2020	10:59:34	0.01	0.029	0.013
CAMP 01 - Dust	5/28/2020	10:59:49	0.01	0.029	0.013
CAMP 01 - Dust	5/28/2020	11:00:04	0.01	0.029	0.013
CAMP 01 - Dust	5/28/2020	11:00:19	0.01	0.029	0.013
CAMP 01 - Dust	5/28/2020	11:00:34	0.01	0.029	0.013
CAMP 01 - Dust	5/28/2020	11:00:49	0.01	0.029	0.013
CAMP 01 - Dust	5/28/2020	11:01:04	0.01	0.029	0.013
CAMP 01 - Dust	5/28/2020	11:01:19	0.01	0.029	0.013
CAMP 01 - Dust	5/28/2020	11:01:34	0.01	0.029	0.013
CAMP 01 - Dust	5/28/2020	11:01:49	0.01	0.029	0.013
CAMP 01 - Dust	5/28/2020	11:02:04	0.01	0.029	0.013
CAMP 01 - Dust	5/28/2020	11:02:19	0.01	0.029	0.013
CAMP 01 - Dust	5/28/2020	11:02:34	0.01	0.029	0.013
CAMP 01 - Dust	5/28/2020	11:02:49	0.01	0.029	0.013
CAMP 01 - Dust	5/28/2020	11:03:04	0.01	0.029	0.013
CAMP 01 - Dust	5/28/2020	11:03:19	0.01	0.029	0.013
CAMP 01 - Dust	5/28/2020	11:03:34	0.01	0.029	0.013
CAMP 01 - Dust	5/28/2020	11:03:49	0.01	0.029	0.013
CAMP 01 - Dust	5/28/2020	11:04:04	0.01	0.029	0.013
CAMP 01 - Dust	5/28/2020	11:04:19	0.01	0.029	0.013
CAMP 01 - Dust	5/28/2020	11:04:34	0.01	0.029	0.013
CAMP 01 - Dust	5/28/2020	11:04:49	0.01	0.029	0.013
CAMP 01 - Dust	5/28/2020	11:05:04	0.01	0.029	0.013
CAMP 01 - Dust	5/28/2020	11:05:19	0.01	0.029	0.013
CAMP 01 - Dust	5/28/2020	11:05:34	0.01	0.029	0.013
CAMP 01 - Dust	5/28/2020	11:05:49	0.01	0.029	0.013
CAMP 01 - Dust	5/28/2020	11:06:04	0.01	0.029	0.013
CAMP 01 - Dust	5/28/2020	11:06:19	0.01	0.029	0.013
CAMP 01 - Dust	5/28/2020	11:06:34	0.01	0.029	0.013

**FASHION OUTLET OF NIAGARA FALLS
UPWIND PARTICULATE MONITORING
Date: May 28, 2020
Unit: TSI 8530 DustTrak II**

Deployment Label	Date	Time	PM-10 Particulate Level (mg/m³) Minimum	PM-10 Particulate Level (mg/m³) Maximum	PM-10 Particulate Level (mg/m³) Average
CAMP 01 - Dust	5/28/2020	11:06:49	0.01	0.029	0.013
CAMP 01 - Dust	5/28/2020	11:07:04	0.01	0.029	0.013
CAMP 01 - Dust	5/28/2020	11:07:19	0.01	0.029	0.013
CAMP 01 - Dust	5/28/2020	11:07:34	0.01	0.029	0.013
CAMP 01 - Dust	5/28/2020	11:07:49	0.01	0.029	0.013
CAMP 01 - Dust	5/28/2020	11:08:04	0.01	0.029	0.013
CAMP 01 - Dust	5/28/2020	11:08:19	0.01	0.029	0.013
CAMP 01 - Dust	5/28/2020	11:08:34	0.01	0.029	0.013
CAMP 01 - Dust	5/28/2020	11:08:49	0.01	0.029	0.013
CAMP 01 - Dust	5/28/2020	11:09:04	0.01	0.029	0.013
CAMP 01 - Dust	5/28/2020	11:09:19	0.01	0.029	0.013
CAMP 01 - Dust	5/28/2020	11:09:34	0.01	0.029	0.013
CAMP 01 - Dust	5/28/2020	11:09:49	0.01	0.029	0.013
CAMP 01 - Dust	5/28/2020	11:10:04	0.01	0.029	0.013
CAMP 01 - Dust	5/28/2020	11:10:19	0.01	0.029	0.013
CAMP 01 - Dust	5/28/2020	11:10:34	0.01	0.029	0.013
CAMP 01 - Dust	5/28/2020	11:10:49	0.01	0.029	0.013
CAMP 01 - Dust	5/28/2020	11:11:04	0.01	0.029	0.013
CAMP 01 - Dust	5/28/2020	11:11:19	0.01	0.029	0.013
CAMP 01 - Dust	5/28/2020	11:11:34	0.01	0.029	0.013
CAMP 01 - Dust	5/28/2020	11:11:49	0.01	0.029	0.013
CAMP 01 - Dust	5/28/2020	11:12:04	0.01	0.029	0.013
CAMP 01 - Dust	5/28/2020	11:12:19	0.01	0.029	0.013
CAMP 01 - Dust	5/28/2020	11:12:34	0.01	0.029	0.013
CAMP 01 - Dust	5/28/2020	11:12:49	0.01	0.029	0.013
CAMP 01 - Dust	5/28/2020	11:13:04	0.01	0.029	0.013
CAMP 01 - Dust	5/28/2020	11:13:19	0.01	0.029	0.013
CAMP 01 - Dust	5/28/2020	11:13:34	0.01	0.029	0.013
CAMP 01 - Dust	5/28/2020	11:13:49	0.01	0.029	0.013
CAMP 01 - Dust	5/28/2020	11:14:04	0.01	0.029	0.013
CAMP 01 - Dust	5/28/2020	11:14:19	0.01	0.029	0.013
CAMP 01 - Dust	5/28/2020	11:14:34	0.01	0.029	0.013
CAMP 01 - Dust	5/28/2020	11:14:49	0.01	0.029	0.013
CAMP 01 - Dust	5/28/2020	11:15:04	0.01	0.029	0.013
CAMP 01 - Dust	5/28/2020	11:15:19	0.01	0.029	0.013
CAMP 01 - Dust	5/28/2020	11:15:34	0.01	0.029	0.013
CAMP 01 - Dust	5/28/2020	11:15:49	0.01	0.029	0.013
CAMP 01 - Dust	5/28/2020	11:16:04	0.01	0.029	0.013
CAMP 01 - Dust	5/28/2020	11:16:19	0.01	0.029	0.013

**FASHION OUTLET OF NIAGARA FALLS
UPWIND PARTICULATE MONITORING**

Date: May 28, 2020

Unit: TSI 8530 DustTrak II

Deployment Label	Date	Time	PM-10 Particulate Level (mg/m³) Minimum	PM-10 Particulate Level (mg/m³) Maximum	PM-10 Particulate Level (mg/m³) Average
CAMP 01 - Dust	5/28/2020	11:16:34	0.01	0.029	0.013
CAMP 01 - Dust	5/28/2020	11:16:49	0.01	0.029	0.013
CAMP 01 - Dust	5/28/2020	11:17:04	0.01	0.029	0.013
CAMP 01 - Dust	5/28/2020	11:17:19	0.01	0.029	0.013
CAMP 01 - Dust	5/28/2020	11:17:34	0.01	0.029	0.013
CAMP 01 - Dust	5/28/2020	11:17:49	0.01	0.029	0.013
CAMP 01 - Dust	5/28/2020	11:18:04	0.01	0.029	0.013
CAMP 01 - Dust	5/28/2020	11:18:19	0.01	0.029	0.013
CAMP 01 - Dust	5/28/2020	11:18:34	0.01	0.029	0.013
CAMP 01 - Dust	5/28/2020	11:18:49	0.01	0.029	0.013
CAMP 01 - Dust	5/28/2020	11:19:04	0.01	0.029	0.013
CAMP 01 - Dust	5/28/2020	11:19:19	0.01	0.029	0.013
CAMP 01 - Dust	5/28/2020	11:19:34	0.01	0.029	0.013
CAMP 01 - Dust	5/28/2020	11:19:49	0.01	0.029	0.013
CAMP 01 - Dust	5/28/2020	11:20:04	0.01	0.029	0.013
CAMP 01 - Dust	5/28/2020	11:20:19	0.01	0.029	0.013
CAMP 01 - Dust	5/28/2020	11:20:34	0.01	0.029	0.013
CAMP 01 - Dust	5/28/2020	11:20:49	0.01	0.029	0.013
CAMP 01 - Dust	5/28/2020	11:21:04	0.01	0.029	0.013
CAMP 01 - Dust	5/28/2020	11:21:19	0.01	0.029	0.013
CAMP 01 - Dust	5/28/2020	11:21:34	0.01	0.029	0.013
CAMP 01 - Dust	5/28/2020	11:21:49	0.01	0.029	0.013
CAMP 01 - Dust	5/28/2020	11:22:04	0.01	0.029	0.013
CAMP 01 - Dust	5/28/2020	11:22:19	0.01	0.029	0.013
CAMP 01 - Dust	5/28/2020	11:22:34	0.01	0.029	0.013
CAMP 01 - Dust	5/28/2020	11:22:49	0.01	0.029	0.013
CAMP 01 - Dust	5/28/2020	11:23:04	0.01	0.029	0.013
CAMP 01 - Dust	5/28/2020	11:23:19	0.01	0.029	0.013
CAMP 01 - Dust	5/28/2020	11:23:34	0.01	0.029	0.013
CAMP 01 - Dust	5/28/2020	11:23:49	0.01	0.029	0.013
CAMP 01 - Dust	5/28/2020	11:24:04	0.01	0.029	0.013
CAMP 01 - Dust	5/28/2020	11:24:19	0.01	0.029	0.013
CAMP 01 - Dust	5/28/2020	11:24:34	0.01	0.029	0.013
CAMP 01 - Dust	5/28/2020	11:24:49	0.01	0.029	0.013
CAMP 01 - Dust	5/28/2020	11:25:04	0.01	0.029	0.013
CAMP 01 - Dust	5/28/2020	11:25:19	0.01	0.029	0.013
CAMP 01 - Dust	5/28/2020	11:25:34	0.01	0.029	0.013
CAMP 01 - Dust	5/28/2020	11:25:49	0.01	0.029	0.013
CAMP 01 - Dust	5/28/2020	11:26:04	0.01	0.029	0.013

**FASHION OUTLET OF NIAGARA FALLS
UPWIND PARTICULATE MONITORING**

Date: May 28, 2020

Unit: TSI 8530 DustTrak II

Deployment Label	Date	Time	PM-10 Particulate Level (mg/m ³) Minimum	PM-10 Particulate Level (mg/m ³) Maximum	PM-10 Particulate Level (mg/m ³) Average
CAMP 01 - Dust	5/28/2020	11:26:19	0.01	0.029	0.013
CAMP 01 - Dust	5/28/2020	11:26:34	0.01	0.029	0.013
CAMP 01 - Dust	5/28/2020	11:26:49	0.01	0.029	0.013
CAMP 01 - Dust	5/28/2020	11:27:04	0.01	0.029	0.013
CAMP 01 - Dust	5/28/2020	11:27:19	0.01	0.029	0.013
CAMP 01 - Dust	5/28/2020	11:27:34	0.01	0.029	0.013
CAMP 01 - Dust	5/28/2020	11:27:49	0.01	0.029	0.013
CAMP 01 - Dust	5/28/2020	11:28:04	0.01	0.029	0.013
CAMP 01 - Dust	5/28/2020	11:28:19	0.01	0.029	0.013
CAMP 01 - Dust	5/28/2020	11:28:34	0.01	0.029	0.013
CAMP 01 - Dust	5/28/2020	11:28:49	0.01	0.029	0.013
CAMP 01 - Dust	5/28/2020	11:29:04	0.01	0.029	0.013
CAMP 01 - Dust	5/28/2020	11:29:19	0.01	0.029	0.013
CAMP 01 - Dust	5/28/2020	11:29:34	0.01	0.029	0.013
CAMP 01 - Dust	5/28/2020	11:29:49	0.01	0.029	0.013
CAMP 01 - Dust	5/28/2020	11:30:04	0.01	0.029	0.013
CAMP 01 - Dust	5/28/2020	11:30:19	0.01	0.029	0.013
CAMP 01 - Dust	5/28/2020	11:30:34	0.01	0.029	0.013
CAMP 01 - Dust	5/28/2020	11:30:49	0.01	0.029	0.013
CAMP 01 - Dust	5/28/2020	11:31:04	0.01	0.029	0.013
CAMP 01 - Dust	5/28/2020	11:31:19	0.01	0.029	0.013
CAMP 01 - Dust	5/28/2020	11:31:34	0.01	0.029	0.013
CAMP 01 - Dust	5/28/2020	11:31:49	0.01	0.029	0.013
CAMP 01 - Dust	5/28/2020	11:32:04	0.01	0.029	0.013
CAMP 01 - Dust	5/28/2020	11:32:19	0.01	0.029	0.013
CAMP 01 - Dust	5/28/2020	11:32:34	0.01	0.029	0.013
CAMP 01 - Dust	5/28/2020	11:32:49	0.01	0.029	0.013
CAMP 01 - Dust	5/28/2020	11:33:04	0.01	0.029	0.013
CAMP 01 - Dust	5/28/2020	11:33:19	0.01	0.029	0.013
CAMP 01 - Dust	5/28/2020	11:33:34	0.01	0.029	0.013
CAMP 01 - Dust	5/28/2020	11:33:49	0.01	0.029	0.013
CAMP 01 - Dust	5/28/2020	11:34:04	0.01	0.029	0.013
CAMP 01 - Dust	5/28/2020	11:34:19	0.01	0.029	0.013
CAMP 01 - Dust	5/28/2020	11:34:34	0.01	0.029	0.013
CAMP 01 - Dust	5/28/2020	11:34:49	0.01	0.029	0.013
CAMP 01 - Dust	5/28/2020	11:35:04	0.01	0.029	0.013
CAMP 01 - Dust	5/28/2020	11:35:19	0.01	0.029	0.013
CAMP 01 - Dust	5/28/2020	11:35:34	0.01	0.029	0.013
CAMP 01 - Dust	5/28/2020	11:35:49	0.01	0.029	0.013

**FASHION OUTLET OF NIAGARA FALLS
UPWIND PARTICULATE MONITORING**

Date: May 28, 2020

Unit: TSI 8530 DustTrak II

Deployment Label	Date	Time	PM-10 Particulate Level (mg/m³) Minimum	PM-10 Particulate Level (mg/m³) Maximum	PM-10 Particulate Level (mg/m³) Average
CAMP 01 - Dust	5/28/2020	11:36:04	0.01	0.029	0.013
CAMP 01 - Dust	5/28/2020	11:36:19	0.01	0.029	0.013
CAMP 01 - Dust	5/28/2020	11:36:34	0.01	0.029	0.013
CAMP 01 - Dust	5/28/2020	11:36:49	0.01	0.029	0.013
CAMP 01 - Dust	5/28/2020	11:37:04	0.01	0.029	0.013
CAMP 01 - Dust	5/28/2020	11:37:19	0.01	0.029	0.013
CAMP 01 - Dust	5/28/2020	11:37:34	0.01	0.029	0.013
CAMP 01 - Dust	5/28/2020	11:37:49	0.01	0.029	0.013
CAMP 01 - Dust	5/28/2020	11:38:04	0.01	0.029	0.013
CAMP 01 - Dust	5/28/2020	11:38:19	0.01	0.029	0.013
CAMP 01 - Dust	5/28/2020	11:38:34	0.01	0.029	0.013
CAMP 01 - Dust	5/28/2020	11:38:49	0.01	0.029	0.013
CAMP 01 - Dust	5/28/2020	11:39:04	0.01	0.029	0.013
CAMP 01 - Dust	5/28/2020	11:39:19	0.01	0.029	0.013
CAMP 01 - Dust	5/28/2020	11:39:34	0.01	0.029	0.013
CAMP 01 - Dust	5/28/2020	11:39:49	0.01	0.029	0.013
CAMP 01 - Dust	5/28/2020	11:40:04	0.01	0.029	0.013
CAMP 01 - Dust	5/28/2020	11:40:19	0.01	0.029	0.013
CAMP 01 - Dust	5/28/2020	11:40:34	0.01	0.029	0.013
CAMP 01 - Dust	5/28/2020	11:40:49	0.01	0.029	0.013
CAMP 01 - Dust	5/28/2020	11:41:04	0.01	0.029	0.013
CAMP 01 - Dust	5/28/2020	11:41:19	0.01	0.029	0.013
CAMP 01 - Dust	5/28/2020	11:41:34	0.01	0.029	0.013
CAMP 01 - Dust	5/28/2020	11:41:49	0.01	0.029	0.013
CAMP 01 - Dust	5/28/2020	11:42:04	0.01	0.029	0.013
CAMP 01 - Dust	5/28/2020	11:42:20	0.01	0.029	0.013
CAMP 01 - Dust	5/28/2020	11:42:34	0.01	0.029	0.013
CAMP 01 - Dust	5/28/2020	11:42:49	0.01	0.029	0.013
CAMP 01 - Dust	5/28/2020	11:43:04	0.01	0.029	0.013
CAMP 01 - Dust	5/28/2020	11:43:19	0.01	0.029	0.013
CAMP 01 - Dust	5/28/2020	11:43:34	0.01	0.029	0.013
CAMP 01 - Dust	5/28/2020	11:43:49	0.01	0.029	0.013
CAMP 01 - Dust	5/28/2020	11:44:04	0.01	0.029	0.013
CAMP 01 - Dust	5/28/2020	11:44:19	0.01	0.029	0.013
CAMP 01 - Dust	5/28/2020	11:44:34	0.01	0.029	0.013
CAMP 01 - Dust	5/28/2020	11:44:49	0.01	0.029	0.013
CAMP 01 - Dust	5/28/2020	11:45:04	0.01	0.029	0.013
CAMP 01 - Dust	5/28/2020	11:45:19	0.01	0.029	0.013
CAMP 01 - Dust	5/28/2020	11:45:34	0.01	0.029	0.013

**FASHION OUTLET OF NIAGARA FALLS
 UPWIND PARTICULATE MONITORING
 Date: May 28, 2020
 Unit: TSI 8530 DustTrak II**

Deployment Label	Date	Time	PM-10 Particulate Level (mg/m ³) Minimum	PM-10 Particulate Level (mg/m ³) Maximum	PM-10 Particulate Level (mg/m ³) Average
CAMP 01 - Dust	5/28/2020	11:45:49	0.01	0.029	0.013
CAMP 01 - Dust	5/28/2020	11:46:04	0.01	0.029	0.013
CAMP 01 - Dust	5/28/2020	11:46:19	0.01	0.029	0.013
CAMP 01 - Dust	5/28/2020	11:46:34	0.01	0.029	0.013
CAMP 01 - Dust	5/28/2020	11:46:49	0.01	0.029	0.013
CAMP 01 - Dust	5/28/2020	11:47:04	0.01	0.029	0.013
CAMP 01 - Dust	5/28/2020	11:47:19	0.01	0.029	0.013
CAMP 01 - Dust	5/28/2020	11:47:34	0.01	0.029	0.013
CAMP 01 - Dust	5/28/2020	11:47:49	0.01	0.029	0.013
CAMP 01 - Dust	5/28/2020	11:48:04	0.01	0.029	0.013
CAMP 01 - Dust	5/28/2020	11:48:19	0.01	0.029	0.013
CAMP 01 - Dust	5/28/2020	11:48:34	0.01	0.029	0.013
CAMP 01 - Dust	5/28/2020	11:48:49	0.01	0.029	0.013
CAMP 01 - Dust	5/28/2020	11:49:04	0.01	0.029	0.013
CAMP 01 - Dust	5/28/2020	11:49:19	0.01	0.029	0.013
CAMP 01 - Dust	5/28/2020	11:49:34	0.01	0.029	0.013
CAMP 01 - Dust	5/28/2020	11:49:49	0.01	0.029	0.013
CAMP 01 - Dust	5/28/2020	11:50:04	0.01	0.029	0.013
CAMP 01 - Dust	5/28/2020	11:50:19	0.01	0.029	0.013
CAMP 01 - Dust	5/28/2020	11:50:34	0.01	0.029	0.013
CAMP 01 - Dust	5/28/2020	11:50:49	0.01	0.029	0.013
CAMP 01 - Dust	5/28/2020	11:51:04	0.01	0.029	0.013
CAMP 01 - Dust	5/28/2020	11:51:19	0.01	0.029	0.013
CAMP 01 - Dust	5/28/2020	11:51:34	0.01	0.029	0.013
CAMP 01 - Dust	5/28/2020	11:51:49	0.01	0.029	0.013

**FASHION OUTLET OF NIAGARA FALLS
DOWNWIND PARTICULATE MONITORING**

Date: May 28, 2020

Unit: TSI 8530 DustTrak II

Deployment Label	Date	Time	PM-10 Particulate Level (mg/m ³) Minimum	PM-10 Particulate Level (mg/m ³) Maximum	PM-10 Particulate Level (mg/m ³) Average
CAMP 02 - Dust	5/28/2020	8:30:49	0	0	0
CAMP 02 - Dust	5/28/2020	8:31:04	0	0	0
CAMP 02 - Dust	5/28/2020	8:31:19	0.007	0.009	0.009
CAMP 02 - Dust	5/28/2020	8:31:34	0.007	0.013	0.01
CAMP 02 - Dust	5/28/2020	8:31:49	0.007	0.013	0.01
CAMP 02 - Dust	5/28/2020	8:32:04	0.007	0.013	0.011
CAMP 02 - Dust	5/28/2020	8:32:19	0.007	0.013	0.011
CAMP 02 - Dust	5/28/2020	8:32:34	0.007	0.013	0.011
CAMP 02 - Dust	5/28/2020	8:32:49	0.007	0.013	0.011
CAMP 02 - Dust	5/28/2020	8:33:04	0.007	0.038	0.011
CAMP 02 - Dust	5/28/2020	8:33:19	0.007	0.038	0.011
CAMP 02 - Dust	5/28/2020	8:33:34	0.007	0.038	0.011
CAMP 02 - Dust	5/28/2020	8:33:49	0.007	0.038	0.011
CAMP 02 - Dust	5/28/2020	8:34:04	0.007	0.038	0.011
CAMP 02 - Dust	5/28/2020	8:34:19	0.007	0.038	0.011
CAMP 02 - Dust	5/28/2020	8:34:34	0.007	0.038	0.011
CAMP 02 - Dust	5/28/2020	8:34:49	0.007	0.038	0.011
CAMP 02 - Dust	5/28/2020	8:35:04	0.007	0.038	0.011
CAMP 02 - Dust	5/28/2020	8:35:19	0.007	0.038	0.011
CAMP 02 - Dust	5/28/2020	8:35:34	0.007	0.038	0.011
CAMP 02 - Dust	5/28/2020	8:35:49	0.007	0.038	0.011
CAMP 02 - Dust	5/28/2020	8:36:04	0.007	0.038	0.011
CAMP 02 - Dust	5/28/2020	8:36:19	0.007	0.038	0.011
CAMP 02 - Dust	5/28/2020	8:36:34	0.007	0.038	0.011
CAMP 02 - Dust	5/28/2020	8:36:49	0.007	0.038	0.011
CAMP 02 - Dust	5/28/2020	8:37:04	0.007	0.038	0.011
CAMP 02 - Dust	5/28/2020	8:37:19	0.007	0.038	0.011
CAMP 02 - Dust	5/28/2020	8:37:34	0.007	0.038	0.011
CAMP 02 - Dust	5/28/2020	8:37:49	0.007	0.038	0.011
CAMP 02 - Dust	5/28/2020	8:38:04	0.007	0.038	0.011
CAMP 02 - Dust	5/28/2020	8:38:19	0.007	0.038	0.011
CAMP 02 - Dust	5/28/2020	8:38:34	0.007	0.038	0.011
CAMP 02 - Dust	5/28/2020	8:38:49	0.007	0.038	0.011
CAMP 02 - Dust	5/28/2020	8:39:04	0.007	0.038	0.011
CAMP 02 - Dust	5/28/2020	8:39:19	0.007	0.038	0.011
CAMP 02 - Dust	5/28/2020	8:39:34	0.007	0.038	0.011
CAMP 02 - Dust	5/28/2020	8:39:49	0.007	0.038	0.011
CAMP 02 - Dust	5/28/2020	8:40:04	0.007	0.038	0.011
CAMP 02 - Dust	5/28/2020	8:40:19	0.007	0.038	0.011

**FASHION OUTLET OF NIAGARA FALLS
DOWNWIND PARTICULATE MONITORING**

Date: May 28, 2020

Unit: TSI 8530 DustTrak II

Deployment Label	Date	Time	PM-10 Particulate Level (mg/m ³) Minimum	PM-10 Particulate Level (mg/m ³) Maximum	PM-10 Particulate Level (mg/m ³) Average
CAMP 02 - Dust	5/28/2020	8:40:34	0.007	0.038	0.011
CAMP 02 - Dust	5/28/2020	8:40:49	0.007	0.038	0.011
CAMP 02 - Dust	5/28/2020	8:41:04	0.007	0.038	0.011
CAMP 02 - Dust	5/28/2020	8:41:19	0.007	0.038	0.011
CAMP 02 - Dust	5/28/2020	8:41:34	0.007	0.038	0.011
CAMP 02 - Dust	5/28/2020	8:41:49	0.007	0.038	0.011
CAMP 02 - Dust	5/28/2020	8:42:04	0.007	0.038	0.011
CAMP 02 - Dust	5/28/2020	8:42:19	0.007	0.038	0.011
CAMP 02 - Dust	5/28/2020	8:42:34	0.007	0.038	0.011
CAMP 02 - Dust	5/28/2020	8:42:49	0.007	0.038	0.011
CAMP 02 - Dust	5/28/2020	8:43:04	0.007	0.038	0.011
CAMP 02 - Dust	5/28/2020	8:43:19	0.007	0.038	0.011
CAMP 02 - Dust	5/28/2020	8:43:34	0.007	0.038	0.012
CAMP 02 - Dust	5/28/2020	8:43:49	0.007	0.219	0.012
CAMP 02 - Dust	5/28/2020	8:44:04	0.007	0.219	0.013
CAMP 02 - Dust	5/28/2020	8:44:19	0.007	0.219	0.014
CAMP 02 - Dust	5/28/2020	8:44:34	0.007	0.219	0.014
CAMP 02 - Dust	5/28/2020	8:44:49	0.007	0.219	0.014
CAMP 02 - Dust	5/28/2020	8:45:04	0.007	0.219	0.014
CAMP 02 - Dust	5/28/2020	8:45:19	0.007	0.219	0.014
CAMP 02 - Dust	5/28/2020	8:45:34	0.007	0.219	0.014
CAMP 02 - Dust	5/28/2020	8:45:49	0.007	0.219	0.014
CAMP 02 - Dust	5/28/2020	8:46:04	0.007	0.219	0.014
CAMP 02 - Dust	5/28/2020	8:46:19	0.007	0.219	0.014
CAMP 02 - Dust	5/28/2020	8:46:34	0.007	0.219	0.014
CAMP 02 - Dust	5/28/2020	8:46:49	0.007	0.219	0.014
CAMP 02 - Dust	5/28/2020	8:47:04	0.007	0.219	0.014
CAMP 02 - Dust	5/28/2020	8:47:19	0.007	0.219	0.014
CAMP 02 - Dust	5/28/2020	8:47:34	0.007	0.219	0.014
CAMP 02 - Dust	5/28/2020	8:47:49	0.007	0.219	0.014
CAMP 02 - Dust	5/28/2020	8:48:04	0.007	0.219	0.014
CAMP 02 - Dust	5/28/2020	8:48:19	0.007	0.219	0.014
CAMP 02 - Dust	5/28/2020	8:48:34	0.007	0.219	0.014
CAMP 02 - Dust	5/28/2020	8:48:49	0.007	0.219	0.014
CAMP 02 - Dust	5/28/2020	8:49:04	0.007	0.219	0.014
CAMP 02 - Dust	5/28/2020	8:49:19	0.007	0.219	0.014
CAMP 02 - Dust	5/28/2020	8:49:34	0.007	0.219	0.014
CAMP 02 - Dust	5/28/2020	8:49:49	0.007	0.219	0.014
CAMP 02 - Dust	5/28/2020	8:50:04	0.007	0.219	0.014

**FASHION OUTLET OF NIAGARA FALLS
DOWNWIND PARTICULATE MONITORING**

Date: May 28, 2020

Unit: TSI 8530 DustTrak II

Deployment Label	Date	Time	PM-10 Particulate Level (mg/m ³) Minimum	PM-10 Particulate Level (mg/m ³) Maximum	PM-10 Particulate Level (mg/m ³) Average
CAMP 02 - Dust	5/28/2020	8:50:19	0.007	0.219	0.014
CAMP 02 - Dust	5/28/2020	8:50:34	0.007	0.219	0.014
CAMP 02 - Dust	5/28/2020	8:50:49	0.007	0.219	0.014
CAMP 02 - Dust	5/28/2020	8:51:04	0.007	0.219	0.014
CAMP 02 - Dust	5/28/2020	8:51:19	0.007	0.219	0.014
CAMP 02 - Dust	5/28/2020	8:51:34	0.007	0.219	0.014
CAMP 02 - Dust	5/28/2020	8:51:49	0.007	0.219	0.014
CAMP 02 - Dust	5/28/2020	8:52:04	0.007	0.219	0.014
CAMP 02 - Dust	5/28/2020	8:52:19	0.007	0.219	0.014
CAMP 02 - Dust	5/28/2020	8:52:34	0.007	0.219	0.014
CAMP 02 - Dust	5/28/2020	8:52:49	0.007	0.219	0.014
CAMP 02 - Dust	5/28/2020	8:53:04	0.007	0.219	0.013
CAMP 02 - Dust	5/28/2020	8:53:19	0.007	0.219	0.013
CAMP 02 - Dust	5/28/2020	8:53:34	0.007	0.219	0.013
CAMP 02 - Dust	5/28/2020	8:53:49	0.007	0.219	0.014
CAMP 02 - Dust	5/28/2020	8:54:04	0.007	0.219	0.014
CAMP 02 - Dust	5/28/2020	8:54:19	0.007	0.219	0.014
CAMP 02 - Dust	5/28/2020	8:54:34	0.007	0.219	0.014
CAMP 02 - Dust	5/28/2020	8:54:49	0.007	0.219	0.014
CAMP 02 - Dust	5/28/2020	8:55:04	0.007	0.219	0.014
CAMP 02 - Dust	5/28/2020	8:55:19	0.007	0.219	0.014
CAMP 02 - Dust	5/28/2020	8:55:34	0.007	0.219	0.014
CAMP 02 - Dust	5/28/2020	8:55:49	0.007	0.219	0.014
CAMP 02 - Dust	5/28/2020	8:56:04	0.007	0.219	0.014
CAMP 02 - Dust	5/28/2020	8:56:19	0.007	0.219	0.014
CAMP 02 - Dust	5/28/2020	8:56:34	0.007	0.219	0.014
CAMP 02 - Dust	5/28/2020	8:56:49	0.007	0.219	0.014
CAMP 02 - Dust	5/28/2020	8:57:04	0.007	0.219	0.014
CAMP 02 - Dust	5/28/2020	8:57:19	0.007	0.219	0.014
CAMP 02 - Dust	5/28/2020	8:57:34	0.007	0.219	0.014
CAMP 02 - Dust	5/28/2020	8:57:49	0.007	0.219	0.014
CAMP 02 - Dust	5/28/2020	8:58:04	0.007	0.219	0.014
CAMP 02 - Dust	5/28/2020	8:58:19	0.007	0.219	0.014
CAMP 02 - Dust	5/28/2020	8:58:34	0.007	0.219	0.014
CAMP 02 - Dust	5/28/2020	8:58:49	0.007	0.219	0.014
CAMP 02 - Dust	5/28/2020	8:59:04	0.007	0.219	0.014
CAMP 02 - Dust	5/28/2020	8:59:19	0.007	0.219	0.014
CAMP 02 - Dust	5/28/2020	8:59:34	0.007	0.219	0.014
CAMP 02 - Dust	5/28/2020	8:59:49	0.007	0.219	0.014

**FASHION OUTLET OF NIAGARA FALLS
DOWNWIND PARTICULATE MONITORING**

Date: May 28, 2020

Unit: TSI 8530 DustTrak II

Deployment Label	Date	Time	PM-10 Particulate Level (mg/m ³) Minimum	PM-10 Particulate Level (mg/m ³) Maximum	PM-10 Particulate Level (mg/m ³) Average
CAMP 02 - Dust	5/28/2020	9:00:04	0.007	0.219	0.014
CAMP 02 - Dust	5/28/2020	9:00:19	0.007	0.219	0.014
CAMP 02 - Dust	5/28/2020	9:00:34	0.007	0.219	0.014
CAMP 02 - Dust	5/28/2020	9:00:49	0.007	0.219	0.014
CAMP 02 - Dust	5/28/2020	9:01:04	0.007	0.219	0.014
CAMP 02 - Dust	5/28/2020	9:01:19	0.007	0.219	0.014
CAMP 02 - Dust	5/28/2020	9:01:34	0.007	0.324	0.014
CAMP 02 - Dust	5/28/2020	9:01:49	0.007	0.324	0.014
CAMP 02 - Dust	5/28/2020	9:02:04	0.007	0.324	0.014
CAMP 02 - Dust	5/28/2020	9:02:19	0.007	0.324	0.014
CAMP 02 - Dust	5/28/2020	9:02:34	0.007	0.324	0.014
CAMP 02 - Dust	5/28/2020	9:02:49	0.007	0.324	0.014
CAMP 02 - Dust	5/28/2020	9:03:04	0.007	0.324	0.014
CAMP 02 - Dust	5/28/2020	9:03:19	0.007	0.324	0.014
CAMP 02 - Dust	5/28/2020	9:03:34	0.007	0.324	0.014
CAMP 02 - Dust	5/28/2020	9:03:49	0.007	0.324	0.014
CAMP 02 - Dust	5/28/2020	9:04:04	0.007	0.324	0.014
CAMP 02 - Dust	5/28/2020	9:04:19	0.007	0.324	0.014
CAMP 02 - Dust	5/28/2020	9:04:34	0.007	0.324	0.014
CAMP 02 - Dust	5/28/2020	9:04:49	0.007	0.324	0.014
CAMP 02 - Dust	5/28/2020	9:05:04	0.007	0.324	0.014
CAMP 02 - Dust	5/28/2020	9:05:19	0.007	0.324	0.014
CAMP 02 - Dust	5/28/2020	9:05:34	0.007	0.324	0.014
CAMP 02 - Dust	5/28/2020	9:05:49	0.007	0.324	0.014
CAMP 02 - Dust	5/28/2020	9:06:04	0.007	0.324	0.014
CAMP 02 - Dust	5/28/2020	9:06:19	0.007	0.324	0.014
CAMP 02 - Dust	5/28/2020	9:06:34	0.007	0.324	0.014
CAMP 02 - Dust	5/28/2020	9:06:49	0.007	0.324	0.014
CAMP 02 - Dust	5/28/2020	9:07:04	0.007	0.324	0.014
CAMP 02 - Dust	5/28/2020	9:07:19	0.007	0.324	0.014
CAMP 02 - Dust	5/28/2020	9:07:34	0.007	0.324	0.014
CAMP 02 - Dust	5/28/2020	9:07:49	0.007	0.324	0.014
CAMP 02 - Dust	5/28/2020	9:08:04	0.007	0.324	0.014
CAMP 02 - Dust	5/28/2020	9:08:19	0.007	0.324	0.014
CAMP 02 - Dust	5/28/2020	9:08:34	0.007	0.324	0.014
CAMP 02 - Dust	5/28/2020	9:08:49	0.007	0.324	0.014
CAMP 02 - Dust	5/28/2020	9:09:04	0.007	0.324	0.014
CAMP 02 - Dust	5/28/2020	9:09:19	0.007	0.324	0.014
CAMP 02 - Dust	5/28/2020	9:09:34	0.007	0.324	0.014

**FASHION OUTLET OF NIAGARA FALLS
DOWNWIND PARTICULATE MONITORING**

Date: May 28, 2020

Unit: TSI 8530 DustTrak II

Deployment Label	Date	Time	PM-10 Particulate Level (mg/m ³) Minimum	PM-10 Particulate Level (mg/m ³) Maximum	PM-10 Particulate Level (mg/m ³) Average
CAMP 02 - Dust	5/28/2020	9:09:49	0.007	0.324	0.014
CAMP 02 - Dust	5/28/2020	9:10:04	0.007	0.324	0.014
CAMP 02 - Dust	5/28/2020	9:10:19	0.007	0.324	0.014
CAMP 02 - Dust	5/28/2020	9:10:34	0.007	0.324	0.014
CAMP 02 - Dust	5/28/2020	9:10:49	0.007	0.324	0.014
CAMP 02 - Dust	5/28/2020	9:11:04	0.007	0.324	0.014
CAMP 02 - Dust	5/28/2020	9:11:19	0.007	0.324	0.014
CAMP 02 - Dust	5/28/2020	9:11:34	0.007	0.324	0.014
CAMP 02 - Dust	5/28/2020	9:11:49	0.007	0.324	0.014
CAMP 02 - Dust	5/28/2020	9:12:04	0.007	0.324	0.013
CAMP 02 - Dust	5/28/2020	9:12:19	0.007	0.324	0.013
CAMP 02 - Dust	5/28/2020	9:12:34	0.007	0.324	0.013
CAMP 02 - Dust	5/28/2020	9:12:49	0.007	0.324	0.013
CAMP 02 - Dust	5/28/2020	9:13:04	0.007	0.324	0.013
CAMP 02 - Dust	5/28/2020	9:13:19	0.007	0.324	0.013
CAMP 02 - Dust	5/28/2020	9:13:34	0.007	0.324	0.013
CAMP 02 - Dust	5/28/2020	9:13:49	0.007	0.324	0.013
CAMP 02 - Dust	5/28/2020	9:14:04	0.007	0.324	0.013
CAMP 02 - Dust	5/28/2020	9:14:19	0.007	0.324	0.013
CAMP 02 - Dust	5/28/2020	9:14:34	0.007	0.324	0.013
CAMP 02 - Dust	5/28/2020	9:14:49	0.007	0.324	0.013
CAMP 02 - Dust	5/28/2020	9:15:04	0.007	0.324	0.013
CAMP 02 - Dust	5/28/2020	9:15:19	0.007	0.324	0.013
CAMP 02 - Dust	5/28/2020	9:15:34	0.007	0.324	0.013
CAMP 02 - Dust	5/28/2020	9:15:49	0.007	0.324	0.013
CAMP 02 - Dust	5/28/2020	9:16:04	0.007	0.324	0.013
CAMP 02 - Dust	5/28/2020	9:16:19	0.007	0.324	0.013
CAMP 02 - Dust	5/28/2020	9:16:34	0.007	0.324	0.013
CAMP 02 - Dust	5/28/2020	9:16:49	0.007	0.324	0.013
CAMP 02 - Dust	5/28/2020	9:17:04	0.007	0.324	0.013
CAMP 02 - Dust	5/28/2020	9:17:19	0.007	0.324	0.013
CAMP 02 - Dust	5/28/2020	9:17:34	0.007	0.324	0.013
CAMP 02 - Dust	5/28/2020	9:17:49	0.007	0.324	0.013
CAMP 02 - Dust	5/28/2020	9:18:04	0.007	0.324	0.013
CAMP 02 - Dust	5/28/2020	9:18:19	0.007	0.324	0.013
CAMP 02 - Dust	5/28/2020	9:18:34	0.007	0.324	0.013
CAMP 02 - Dust	5/28/2020	9:18:49	0.007	0.324	0.013
CAMP 02 - Dust	5/28/2020	9:19:04	0.007	0.324	0.013
CAMP 02 - Dust	5/28/2020	9:19:19	0.007	0.324	0.013

**FASHION OUTLET OF NIAGARA FALLS
DOWNWIND PARTICULATE MONITORING**

Date: May 28, 2020

Unit: TSI 8530 DustTrak II

Deployment Label	Date	Time	PM-10 Particulate Level (mg/m ³) Minimum	PM-10 Particulate Level (mg/m ³) Maximum	PM-10 Particulate Level (mg/m ³) Average
CAMP 02 - Dust	5/28/2020	9:19:34	0.007	0.324	0.013
CAMP 02 - Dust	5/28/2020	9:19:49	0.007	0.324	0.013
CAMP 02 - Dust	5/28/2020	9:20:04	0.007	0.324	0.013
CAMP 02 - Dust	5/28/2020	9:20:19	0.007	0.324	0.013
CAMP 02 - Dust	5/28/2020	9:20:34	0.007	0.324	0.013
CAMP 02 - Dust	5/28/2020	9:20:49	0.007	0.324	0.013
CAMP 02 - Dust	5/28/2020	9:21:04	0.007	0.324	0.013
CAMP 02 - Dust	5/28/2020	9:21:19	0.007	0.324	0.013
CAMP 02 - Dust	5/28/2020	9:21:34	0.007	0.324	0.013
CAMP 02 - Dust	5/28/2020	9:21:49	0.007	0.324	0.013
CAMP 02 - Dust	5/28/2020	9:22:04	0.007	0.324	0.013
CAMP 02 - Dust	5/28/2020	9:22:19	0.007	0.324	0.013
CAMP 02 - Dust	5/28/2020	9:22:34	0.007	0.324	0.013
CAMP 02 - Dust	5/28/2020	9:22:49	0.007	0.324	0.013
CAMP 02 - Dust	5/28/2020	9:23:04	0.007	0.324	0.013
CAMP 02 - Dust	5/28/2020	9:23:19	0.007	0.324	0.013
CAMP 02 - Dust	5/28/2020	9:23:34	0.007	0.324	0.013
CAMP 02 - Dust	5/28/2020	9:23:49	0.007	0.324	0.013
CAMP 02 - Dust	5/28/2020	9:24:04	0.007	0.324	0.013
CAMP 02 - Dust	5/28/2020	9:24:19	0.007	0.324	0.013
CAMP 02 - Dust	5/28/2020	9:24:34	0.007	0.324	0.013
CAMP 02 - Dust	5/28/2020	9:24:49	0.007	0.324	0.013
CAMP 02 - Dust	5/28/2020	9:25:04	0.007	0.324	0.013
CAMP 02 - Dust	5/28/2020	9:25:19	0.007	0.324	0.013
CAMP 02 - Dust	5/28/2020	9:25:34	0.007	0.324	0.013
CAMP 02 - Dust	5/28/2020	9:25:49	0.007	0.324	0.013
CAMP 02 - Dust	5/28/2020	9:26:04	0.007	0.324	0.013
CAMP 02 - Dust	5/28/2020	9:26:19	0.007	0.324	0.013
CAMP 02 - Dust	5/28/2020	9:26:34	0.007	0.324	0.013
CAMP 02 - Dust	5/28/2020	9:26:49	0.007	0.324	0.013
CAMP 02 - Dust	5/28/2020	9:27:04	0.007	0.324	0.013
CAMP 02 - Dust	5/28/2020	9:27:19	0.007	0.324	0.013
CAMP 02 - Dust	5/28/2020	9:27:34	0.007	0.324	0.013
CAMP 02 - Dust	5/28/2020	9:27:49	0.007	0.324	0.013
CAMP 02 - Dust	5/28/2020	9:28:04	0.007	0.324	0.013
CAMP 02 - Dust	5/28/2020	9:28:19	0.007	0.324	0.013
CAMP 02 - Dust	5/28/2020	9:28:34	0.007	0.324	0.013
CAMP 02 - Dust	5/28/2020	9:28:49	0.007	0.324	0.013
CAMP 02 - Dust	5/28/2020	9:29:04	0.007	0.324	0.013

**FASHION OUTLET OF NIAGARA FALLS
DOWNWIND PARTICULATE MONITORING**

Date: May 28, 2020

Unit: TSI 8530 DustTrak II

Deployment Label	Date	Time	PM-10 Particulate Level (mg/m ³) Minimum	PM-10 Particulate Level (mg/m ³) Maximum	PM-10 Particulate Level (mg/m ³) Average
CAMP 02 - Dust	5/28/2020	9:29:19	0.007	0.324	0.013
CAMP 02 - Dust	5/28/2020	9:29:34	0.007	0.324	0.013
CAMP 02 - Dust	5/28/2020	9:29:49	0.007	0.324	0.013
CAMP 02 - Dust	5/28/2020	9:30:04	0.007	0.324	0.013
CAMP 02 - Dust	5/28/2020	9:30:19	0.007	0.324	0.013
CAMP 02 - Dust	5/28/2020	9:30:34	0.007	0.324	0.013
CAMP 02 - Dust	5/28/2020	9:30:49	0.007	0.324	0.013
CAMP 02 - Dust	5/28/2020	9:31:04	0.007	0.324	0.013
CAMP 02 - Dust	5/28/2020	9:31:19	0.007	0.324	0.013
CAMP 02 - Dust	5/28/2020	9:31:34	0.007	0.324	0.013
CAMP 02 - Dust	5/28/2020	9:31:49	0.007	0.324	0.013
CAMP 02 - Dust	5/28/2020	9:32:04	0.007	0.324	0.013
CAMP 02 - Dust	5/28/2020	9:32:19	0.007	0.324	0.013
CAMP 02 - Dust	5/28/2020	9:32:34	0.007	0.324	0.013
CAMP 02 - Dust	5/28/2020	9:32:49	0.007	0.324	0.013
CAMP 02 - Dust	5/28/2020	9:33:04	0.007	0.324	0.013
CAMP 02 - Dust	5/28/2020	9:33:19	0.007	0.324	0.013
CAMP 02 - Dust	5/28/2020	9:33:34	0.007	0.324	0.013
CAMP 02 - Dust	5/28/2020	9:33:49	0.007	0.324	0.013
CAMP 02 - Dust	5/28/2020	9:34:04	0.007	0.324	0.013
CAMP 02 - Dust	5/28/2020	9:34:19	0.007	0.324	0.013
CAMP 02 - Dust	5/28/2020	9:34:34	0.007	0.324	0.013
CAMP 02 - Dust	5/28/2020	9:34:49	0.007	0.324	0.013
CAMP 02 - Dust	5/28/2020	9:35:04	0.007	0.324	0.013
CAMP 02 - Dust	5/28/2020	9:35:19	0.007	0.324	0.013
CAMP 02 - Dust	5/28/2020	9:35:34	0.007	0.324	0.013
CAMP 02 - Dust	5/28/2020	9:35:49	0.007	0.324	0.013
CAMP 02 - Dust	5/28/2020	9:36:04	0.007	0.324	0.013
CAMP 02 - Dust	5/28/2020	9:36:19	0.007	0.324	0.013
CAMP 02 - Dust	5/28/2020	9:36:34	0.007	0.324	0.013
CAMP 02 - Dust	5/28/2020	9:36:49	0.007	0.324	0.013
CAMP 02 - Dust	5/28/2020	9:37:04	0.007	0.324	0.013
CAMP 02 - Dust	5/28/2020	9:37:19	0.007	0.324	0.013
CAMP 02 - Dust	5/28/2020	9:37:34	0.007	0.324	0.013
CAMP 02 - Dust	5/28/2020	9:37:49	0.007	0.324	0.013
CAMP 02 - Dust	5/28/2020	9:38:04	0.007	0.324	0.013
CAMP 02 - Dust	5/28/2020	9:38:19	0.007	0.324	0.013
CAMP 02 - Dust	5/28/2020	9:38:34	0.007	0.324	0.013
CAMP 02 - Dust	5/28/2020	9:38:49	0.007	0.324	0.013

**FASHION OUTLET OF NIAGARA FALLS
DOWNWIND PARTICULATE MONITORING**

Date: May 28, 2020

Unit: TSI 8530 DustTrak II

Deployment Label	Date	Time	PM-10 Particulate Level (mg/m ³) Minimum	PM-10 Particulate Level (mg/m ³) Maximum	PM-10 Particulate Level (mg/m ³) Average
CAMP 02 - Dust	5/28/2020	9:39:04	0.007	0.324	0.013
CAMP 02 - Dust	5/28/2020	9:39:19	0.007	0.324	0.013
CAMP 02 - Dust	5/28/2020	9:39:34	0.007	0.324	0.013
CAMP 02 - Dust	5/28/2020	9:39:49	0.007	0.324	0.013
CAMP 02 - Dust	5/28/2020	9:40:04	0.007	0.324	0.013
CAMP 02 - Dust	5/28/2020	9:40:19	0.007	0.324	0.013
CAMP 02 - Dust	5/28/2020	9:40:34	0.007	0.324	0.013
CAMP 02 - Dust	5/28/2020	9:40:49	0.007	0.324	0.013
CAMP 02 - Dust	5/28/2020	9:41:04	0.007	0.324	0.013
CAMP 02 - Dust	5/28/2020	9:41:19	0.007	0.324	0.013
CAMP 02 - Dust	5/28/2020	9:41:34	0.007	0.324	0.013
CAMP 02 - Dust	5/28/2020	9:41:49	0.007	0.324	0.013
CAMP 02 - Dust	5/28/2020	9:42:04	0.007	0.324	0.013
CAMP 02 - Dust	5/28/2020	9:42:19	0.007	0.324	0.013
CAMP 02 - Dust	5/28/2020	9:42:34	0.007	0.324	0.013
CAMP 02 - Dust	5/28/2020	9:42:49	0.007	0.324	0.013
CAMP 02 - Dust	5/28/2020	9:43:04	0.007	0.324	0.013
CAMP 02 - Dust	5/28/2020	9:43:19	0.007	0.324	0.013
CAMP 02 - Dust	5/28/2020	9:43:34	0.007	0.324	0.013
CAMP 02 - Dust	5/28/2020	9:43:49	0.007	0.324	0.013
CAMP 02 - Dust	5/28/2020	9:44:04	0.007	0.324	0.013
CAMP 02 - Dust	5/28/2020	9:44:19	0.007	0.324	0.013
CAMP 02 - Dust	5/28/2020	9:44:34	0.007	0.324	0.013
CAMP 02 - Dust	5/28/2020	9:44:49	0.007	0.324	0.013
CAMP 02 - Dust	5/28/2020	9:45:04	0.007	0.324	0.013
CAMP 02 - Dust	5/28/2020	9:45:19	0.007	0.324	0.013
CAMP 02 - Dust	5/28/2020	9:45:34	0.007	0.324	0.013
CAMP 02 - Dust	5/28/2020	9:45:49	0.007	0.324	0.013
CAMP 02 - Dust	5/28/2020	9:46:04	0.007	0.324	0.013
CAMP 02 - Dust	5/28/2020	9:46:19	0.007	0.324	0.013
CAMP 02 - Dust	5/28/2020	9:46:34	0.007	0.324	0.013
CAMP 02 - Dust	5/28/2020	9:46:49	0.007	0.324	0.013
CAMP 02 - Dust	5/28/2020	9:47:04	0.007	0.324	0.013
CAMP 02 - Dust	5/28/2020	9:47:19	0.007	0.324	0.013
CAMP 02 - Dust	5/28/2020	9:47:34	0.007	0.324	0.013
CAMP 02 - Dust	5/28/2020	9:47:49	0.007	0.324	0.013
CAMP 02 - Dust	5/28/2020	9:48:04	0.007	0.324	0.013
CAMP 02 - Dust	5/28/2020	9:48:19	0.007	0.324	0.013
CAMP 02 - Dust	5/28/2020	9:48:34	0.007	0.324	0.013

**FASHION OUTLET OF NIAGARA FALLS
DOWNWIND PARTICULATE MONITORING**

Date: May 28, 2020

Unit: TSI 8530 DustTrak II

Deployment Label	Date	Time	PM-10 Particulate Level (mg/m ³) Minimum	PM-10 Particulate Level (mg/m ³) Maximum	PM-10 Particulate Level (mg/m ³) Average
CAMP 02 - Dust	5/28/2020	9:48:49	0.007	0.324	0.013
CAMP 02 - Dust	5/28/2020	9:49:04	0.007	0.324	0.013
CAMP 02 - Dust	5/28/2020	9:49:19	0.007	0.324	0.013
CAMP 02 - Dust	5/28/2020	9:49:34	0.007	0.324	0.013
CAMP 02 - Dust	5/28/2020	9:49:49	0.007	0.324	0.013
CAMP 02 - Dust	5/28/2020	9:50:04	0.007	0.324	0.013
CAMP 02 - Dust	5/28/2020	9:50:19	0.007	0.324	0.013
CAMP 02 - Dust	5/28/2020	9:50:34	0.007	0.324	0.013
CAMP 02 - Dust	5/28/2020	9:50:49	0.007	0.324	0.013
CAMP 02 - Dust	5/28/2020	9:51:04	0.007	0.324	0.013
CAMP 02 - Dust	5/28/2020	9:51:19	0.007	0.324	0.013
CAMP 02 - Dust	5/28/2020	9:51:34	0.007	0.324	0.013
CAMP 02 - Dust	5/28/2020	9:51:49	0.007	0.324	0.013
CAMP 02 - Dust	5/28/2020	9:52:04	0.007	0.324	0.013
CAMP 02 - Dust	5/28/2020	9:52:19	0.007	0.324	0.013
CAMP 02 - Dust	5/28/2020	9:52:34	0.007	0.324	0.013
CAMP 02 - Dust	5/28/2020	9:52:49	0.007	0.324	0.013
CAMP 02 - Dust	5/28/2020	9:53:04	0.007	0.324	0.013
CAMP 02 - Dust	5/28/2020	9:53:19	0.007	0.324	0.013
CAMP 02 - Dust	5/28/2020	9:53:34	0.007	0.324	0.013
CAMP 02 - Dust	5/28/2020	9:53:49	0.007	0.324	0.013
CAMP 02 - Dust	5/28/2020	9:54:04	0.007	0.324	0.013
CAMP 02 - Dust	5/28/2020	9:54:19	0.007	0.324	0.013
CAMP 02 - Dust	5/28/2020	9:54:34	0.007	0.324	0.013
CAMP 02 - Dust	5/28/2020	9:54:49	0.007	0.324	0.013
CAMP 02 - Dust	5/28/2020	9:55:04	0.007	0.324	0.013
CAMP 02 - Dust	5/28/2020	9:55:19	0.007	0.324	0.013
CAMP 02 - Dust	5/28/2020	9:55:34	0.007	0.324	0.013
CAMP 02 - Dust	5/28/2020	9:55:49	0.007	0.324	0.013
CAMP 02 - Dust	5/28/2020	9:56:04	0.007	0.324	0.013
CAMP 02 - Dust	5/28/2020	9:56:19	0.007	0.324	0.013
CAMP 02 - Dust	5/28/2020	9:56:34	0.007	0.324	0.013
CAMP 02 - Dust	5/28/2020	9:56:49	0.007	0.324	0.013
CAMP 02 - Dust	5/28/2020	9:57:04	0.007	0.324	0.013
CAMP 02 - Dust	5/28/2020	9:57:19	0.007	0.324	0.013
CAMP 02 - Dust	5/28/2020	9:57:34	0.007	0.324	0.013
CAMP 02 - Dust	5/28/2020	9:57:49	0.007	0.324	0.013
CAMP 02 - Dust	5/28/2020	9:58:04	0.007	0.324	0.013
CAMP 02 - Dust	5/28/2020	9:58:19	0.007	0.324	0.013

**FASHION OUTLET OF NIAGARA FALLS
DOWNWIND PARTICULATE MONITORING**

Date: May 28, 2020

Unit: TSI 8530 DustTrak II

Deployment Label	Date	Time	PM-10 Particulate Level (mg/m ³) Minimum	PM-10 Particulate Level (mg/m ³) Maximum	PM-10 Particulate Level (mg/m ³) Average
CAMP 02 - Dust	5/28/2020	9:58:34	0.007	0.324	0.013
CAMP 02 - Dust	5/28/2020	9:58:49	0.007	0.324	0.013
CAMP 02 - Dust	5/28/2020	9:59:04	0.007	0.324	0.013
CAMP 02 - Dust	5/28/2020	9:59:19	0.007	0.324	0.013
CAMP 02 - Dust	5/28/2020	9:59:34	0.007	0.324	0.013
CAMP 02 - Dust	5/28/2020	9:59:49	0.007	0.324	0.013
CAMP 02 - Dust	5/28/2020	10:00:04	0.007	0.324	0.013
CAMP 02 - Dust	5/28/2020	10:00:19	0.007	0.324	0.013
CAMP 02 - Dust	5/28/2020	10:00:34	0.007	0.324	0.013
CAMP 02 - Dust	5/28/2020	10:00:49	0.007	0.324	0.013
CAMP 02 - Dust	5/28/2020	10:01:04	0.007	0.324	0.013
CAMP 02 - Dust	5/28/2020	10:01:19	0.007	0.324	0.013
CAMP 02 - Dust	5/28/2020	10:01:34	0.007	0.324	0.013
CAMP 02 - Dust	5/28/2020	10:01:49	0.007	0.324	0.013
CAMP 02 - Dust	5/28/2020	10:02:04	0.007	0.324	0.013
CAMP 02 - Dust	5/28/2020	10:02:19	0.007	0.324	0.013
CAMP 02 - Dust	5/28/2020	10:02:34	0.007	0.324	0.013
CAMP 02 - Dust	5/28/2020	10:02:49	0.007	0.324	0.013
CAMP 02 - Dust	5/28/2020	10:03:04	0.007	0.324	0.012
CAMP 02 - Dust	5/28/2020	10:03:19	0.007	0.324	0.012
CAMP 02 - Dust	5/28/2020	10:03:34	0.007	0.324	0.012
CAMP 02 - Dust	5/28/2020	10:03:49	0.007	0.324	0.012
CAMP 02 - Dust	5/28/2020	10:04:04	0.007	0.324	0.012
CAMP 02 - Dust	5/28/2020	10:04:19	0.007	0.324	0.012
CAMP 02 - Dust	5/28/2020	10:04:34	0.007	0.324	0.012
CAMP 02 - Dust	5/28/2020	10:04:49	0.007	0.324	0.012
CAMP 02 - Dust	5/28/2020	10:05:04	0.007	0.324	0.012
CAMP 02 - Dust	5/28/2020	10:05:19	0.007	0.324	0.012
CAMP 02 - Dust	5/28/2020	10:05:34	0.007	0.324	0.012
CAMP 02 - Dust	5/28/2020	10:05:49	0.007	0.324	0.012
CAMP 02 - Dust	5/28/2020	10:06:04	0.007	0.324	0.012
CAMP 02 - Dust	5/28/2020	10:06:19	0.007	0.324	0.012
CAMP 02 - Dust	5/28/2020	10:06:34	0.007	0.324	0.012
CAMP 02 - Dust	5/28/2020	10:06:49	0.007	0.324	0.012
CAMP 02 - Dust	5/28/2020	10:07:04	0.007	0.324	0.012
CAMP 02 - Dust	5/28/2020	10:07:19	0.007	0.324	0.012
CAMP 02 - Dust	5/28/2020	10:07:34	0.007	0.324	0.012
CAMP 02 - Dust	5/28/2020	10:07:49	0.007	0.324	0.012
CAMP 02 - Dust	5/28/2020	10:08:04	0.007	0.324	0.012

**FASHION OUTLET OF NIAGARA FALLS
DOWNWIND PARTICULATE MONITORING**

Date: May 28, 2020

Unit: TSI 8530 DustTrak II

Deployment Label	Date	Time	PM-10 Particulate Level (mg/m ³) Minimum	PM-10 Particulate Level (mg/m ³) Maximum	PM-10 Particulate Level (mg/m ³) Average
CAMP 02 - Dust	5/28/2020	10:08:19	0.007	0.324	0.012
CAMP 02 - Dust	5/28/2020	10:08:34	0.007	0.324	0.012
CAMP 02 - Dust	5/28/2020	10:08:49	0.007	0.324	0.012
CAMP 02 - Dust	5/28/2020	10:09:04	0.007	0.324	0.012
CAMP 02 - Dust	5/28/2020	10:09:19	0.007	0.324	0.012
CAMP 02 - Dust	5/28/2020	10:09:34	0.007	0.324	0.012
CAMP 02 - Dust	5/28/2020	10:09:49	0.007	0.324	0.012
CAMP 02 - Dust	5/28/2020	10:10:04	0.007	0.324	0.012
CAMP 02 - Dust	5/28/2020	10:10:19	0.007	0.324	0.012
CAMP 02 - Dust	5/28/2020	10:10:34	0.007	0.324	0.012
CAMP 02 - Dust	5/28/2020	10:10:49	0.007	0.324	0.012
CAMP 02 - Dust	5/28/2020	10:11:04	0.007	0.324	0.012
CAMP 02 - Dust	5/28/2020	10:11:19	0.007	0.324	0.012
CAMP 02 - Dust	5/28/2020	10:11:34	0.007	0.324	0.012
CAMP 02 - Dust	5/28/2020	10:11:49	0.007	0.324	0.012
CAMP 02 - Dust	5/28/2020	10:12:04	0.007	0.324	0.012
CAMP 02 - Dust	5/28/2020	10:12:19	0.007	0.324	0.012
CAMP 02 - Dust	5/28/2020	10:12:34	0.007	0.324	0.012
CAMP 02 - Dust	5/28/2020	10:12:49	0.007	0.324	0.012
CAMP 02 - Dust	5/28/2020	10:13:04	0.007	0.324	0.012
CAMP 02 - Dust	5/28/2020	10:13:19	0.007	0.324	0.012
CAMP 02 - Dust	5/28/2020	10:13:34	0.007	0.324	0.012
CAMP 02 - Dust	5/28/2020	10:13:49	0.007	0.324	0.012
CAMP 02 - Dust	5/28/2020	10:14:04	0.007	0.324	0.012
CAMP 02 - Dust	5/28/2020	10:14:19	0.007	0.324	0.012
CAMP 02 - Dust	5/28/2020	10:14:34	0.007	0.324	0.012
CAMP 02 - Dust	5/28/2020	10:14:49	0.007	0.324	0.012
CAMP 02 - Dust	5/28/2020	10:15:04	0.007	0.324	0.012
CAMP 02 - Dust	5/28/2020	10:15:19	0.007	0.324	0.012
CAMP 02 - Dust	5/28/2020	10:15:34	0.007	0.324	0.012
CAMP 02 - Dust	5/28/2020	10:15:49	0.007	0.324	0.012
CAMP 02 - Dust	5/28/2020	10:16:04	0.007	0.324	0.012
CAMP 02 - Dust	5/28/2020	10:16:19	0.007	0.324	0.012
CAMP 02 - Dust	5/28/2020	10:16:34	0.007	0.324	0.012
CAMP 02 - Dust	5/28/2020	10:16:49	0.007	0.324	0.012
CAMP 02 - Dust	5/28/2020	10:17:04	0.007	0.324	0.012
CAMP 02 - Dust	5/28/2020	10:17:19	0.007	0.324	0.012
CAMP 02 - Dust	5/28/2020	10:17:34	0.007	0.324	0.012
CAMP 02 - Dust	5/28/2020	10:17:49	0.007	0.324	0.012

**FASHION OUTLET OF NIAGARA FALLS
DOWNWIND PARTICULATE MONITORING**

Date: May 28, 2020

Unit: TSI 8530 DustTrak II

Deployment Label	Date	Time	PM-10 Particulate Level (mg/m ³) Minimum	PM-10 Particulate Level (mg/m ³) Maximum	PM-10 Particulate Level (mg/m ³) Average
CAMP 02 - Dust	5/28/2020	10:18:04	0.007	0.324	0.012
CAMP 02 - Dust	5/28/2020	10:18:19	0.007	0.324	0.012
CAMP 02 - Dust	5/28/2020	10:18:34	0.007	0.324	0.012
CAMP 02 - Dust	5/28/2020	10:18:49	0.007	0.324	0.012
CAMP 02 - Dust	5/28/2020	10:19:04	0.007	0.324	0.012
CAMP 02 - Dust	5/28/2020	10:19:19	0.007	0.324	0.012
CAMP 02 - Dust	5/28/2020	10:19:34	0.007	0.324	0.012
CAMP 02 - Dust	5/28/2020	10:19:49	0.007	0.324	0.012
CAMP 02 - Dust	5/28/2020	10:20:04	0.007	0.324	0.012
CAMP 02 - Dust	5/28/2020	10:20:19	0.007	0.324	0.012
CAMP 02 - Dust	5/28/2020	10:20:34	0.007	0.324	0.012
CAMP 02 - Dust	5/28/2020	10:20:49	0.007	0.324	0.012
CAMP 02 - Dust	5/28/2020	10:21:04	0.007	0.324	0.012
CAMP 02 - Dust	5/28/2020	10:21:19	0.007	0.324	0.012
CAMP 02 - Dust	5/28/2020	10:21:34	0.007	0.324	0.012
CAMP 02 - Dust	5/28/2020	10:21:49	0.007	0.324	0.012
CAMP 02 - Dust	5/28/2020	10:22:04	0.007	0.324	0.012
CAMP 02 - Dust	5/28/2020	10:22:19	0.007	0.324	0.012
CAMP 02 - Dust	5/28/2020	10:22:34	0.007	0.324	0.012
CAMP 02 - Dust	5/28/2020	10:22:49	0.007	0.324	0.012
CAMP 02 - Dust	5/28/2020	10:23:04	0.007	0.324	0.012
CAMP 02 - Dust	5/28/2020	10:23:19	0.007	0.324	0.012
CAMP 02 - Dust	5/28/2020	10:23:34	0.007	0.324	0.012
CAMP 02 - Dust	5/28/2020	10:23:49	0.007	0.324	0.012
CAMP 02 - Dust	5/28/2020	10:24:04	0.007	0.324	0.012
CAMP 02 - Dust	5/28/2020	10:24:19	0.007	0.324	0.012
CAMP 02 - Dust	5/28/2020	10:24:34	0.007	0.324	0.012
CAMP 02 - Dust	5/28/2020	10:24:49	0.007	0.324	0.012
CAMP 02 - Dust	5/28/2020	10:25:04	0.007	0.324	0.012
CAMP 02 - Dust	5/28/2020	10:25:19	0.007	0.324	0.012
CAMP 02 - Dust	5/28/2020	10:25:34	0.007	0.324	0.012
CAMP 02 - Dust	5/28/2020	10:25:49	0.007	0.324	0.012
CAMP 02 - Dust	5/28/2020	10:26:04	0.007	0.324	0.012
CAMP 02 - Dust	5/28/2020	10:26:19	0.007	0.324	0.012
CAMP 02 - Dust	5/28/2020	10:26:34	0.007	0.324	0.012
CAMP 02 - Dust	5/28/2020	10:26:49	0.007	0.324	0.012
CAMP 02 - Dust	5/28/2020	10:27:04	0.007	0.324	0.012
CAMP 02 - Dust	5/28/2020	10:27:19	0.007	0.324	0.012
CAMP 02 - Dust	5/28/2020	10:27:34	0.007	0.324	0.012

**FASHION OUTLET OF NIAGARA FALLS
DOWNWIND PARTICULATE MONITORING**

Date: May 28, 2020

Unit: TSI 8530 DustTrak II

Deployment Label	Date	Time	PM-10 Particulate Level (mg/m ³) Minimum	PM-10 Particulate Level (mg/m ³) Maximum	PM-10 Particulate Level (mg/m ³) Average
CAMP 02 - Dust	5/28/2020	10:27:49	0.007	0.324	0.012
CAMP 02 - Dust	5/28/2020	10:28:04	0.007	0.324	0.012
CAMP 02 - Dust	5/28/2020	10:28:19	0.007	0.324	0.012
CAMP 02 - Dust	5/28/2020	10:28:34	0.007	0.324	0.012
CAMP 02 - Dust	5/28/2020	10:28:49	0.007	0.324	0.012
CAMP 02 - Dust	5/28/2020	10:29:04	0.007	0.324	0.012
CAMP 02 - Dust	5/28/2020	10:29:19	0.007	0.324	0.012
CAMP 02 - Dust	5/28/2020	10:29:34	0.007	0.324	0.012
CAMP 02 - Dust	5/28/2020	10:29:49	0.007	0.324	0.012
CAMP 02 - Dust	5/28/2020	10:30:04	0.007	0.324	0.012
CAMP 02 - Dust	5/28/2020	10:30:19	0.007	0.324	0.012
CAMP 02 - Dust	5/28/2020	10:30:34	0.007	0.324	0.012
CAMP 02 - Dust	5/28/2020	10:30:49	0.007	0.324	0.012
CAMP 02 - Dust	5/28/2020	10:31:04	0.007	0.324	0.012
CAMP 02 - Dust	5/28/2020	10:31:19	0.007	0.324	0.012
CAMP 02 - Dust	5/28/2020	10:31:34	0.007	0.324	0.012
CAMP 02 - Dust	5/28/2020	10:31:49	0.007	0.324	0.012
CAMP 02 - Dust	5/28/2020	10:32:04	0.007	0.324	0.012
CAMP 02 - Dust	5/28/2020	10:32:19	0.007	0.324	0.012
CAMP 02 - Dust	5/28/2020	10:32:34	0.007	0.324	0.012
CAMP 02 - Dust	5/28/2020	10:32:49	0.007	0.324	0.012
CAMP 02 - Dust	5/28/2020	10:33:04	0.007	0.324	0.012
CAMP 02 - Dust	5/28/2020	10:33:19	0.007	0.324	0.012
CAMP 02 - Dust	5/28/2020	10:33:34	0.007	0.324	0.012
CAMP 02 - Dust	5/28/2020	10:33:49	0.007	0.324	0.012
CAMP 02 - Dust	5/28/2020	10:34:04	0.007	0.324	0.012
CAMP 02 - Dust	5/28/2020	10:34:19	0.007	0.324	0.012
CAMP 02 - Dust	5/28/2020	10:34:34	0.007	0.324	0.012
CAMP 02 - Dust	5/28/2020	10:34:49	0.007	0.324	0.012
CAMP 02 - Dust	5/28/2020	10:35:04	0.007	0.324	0.012
CAMP 02 - Dust	5/28/2020	10:35:19	0.007	0.324	0.012
CAMP 02 - Dust	5/28/2020	10:35:34	0.007	0.324	0.012
CAMP 02 - Dust	5/28/2020	10:35:49	0.007	0.324	0.012
CAMP 02 - Dust	5/28/2020	10:36:04	0.007	0.324	0.012
CAMP 02 - Dust	5/28/2020	10:36:19	0.007	0.324	0.012
CAMP 02 - Dust	5/28/2020	10:36:34	0.007	0.324	0.012
CAMP 02 - Dust	5/28/2020	10:36:49	0.007	0.324	0.012
CAMP 02 - Dust	5/28/2020	10:37:04	0.007	0.324	0.012
CAMP 02 - Dust	5/28/2020	10:37:19	0.007	0.324	0.012

**FASHION OUTLET OF NIAGARA FALLS
DOWNWIND PARTICULATE MONITORING**

Date: May 28, 2020

Unit: TSI 8530 DustTrak II

Deployment Label	Date	Time	PM-10 Particulate Level (mg/m ³) Minimum	PM-10 Particulate Level (mg/m ³) Maximum	PM-10 Particulate Level (mg/m ³) Average
CAMP 02 - Dust	5/28/2020	10:37:34	0.007	0.324	0.012
CAMP 02 - Dust	5/28/2020	10:37:49	0.007	0.324	0.012
CAMP 02 - Dust	5/28/2020	10:38:04	0.007	0.324	0.012
CAMP 02 - Dust	5/28/2020	10:38:19	0.007	0.324	0.012
CAMP 02 - Dust	5/28/2020	10:38:34	0.007	0.324	0.012
CAMP 02 - Dust	5/28/2020	10:38:49	0.007	0.324	0.012
CAMP 02 - Dust	5/28/2020	10:39:04	0.007	0.324	0.012
CAMP 02 - Dust	5/28/2020	10:39:19	0.007	0.324	0.012
CAMP 02 - Dust	5/28/2020	10:39:34	0.007	0.324	0.012
CAMP 02 - Dust	5/28/2020	10:39:49	0.007	0.324	0.012
CAMP 02 - Dust	5/28/2020	10:40:04	0.007	0.324	0.012
CAMP 02 - Dust	5/28/2020	10:40:19	0.007	0.324	0.012
CAMP 02 - Dust	5/28/2020	10:40:34	0.007	0.324	0.012
CAMP 02 - Dust	5/28/2020	10:40:49	0.007	0.324	0.012
CAMP 02 - Dust	5/28/2020	10:41:04	0.007	0.324	0.012
CAMP 02 - Dust	5/28/2020	10:41:19	0.007	0.324	0.012
CAMP 02 - Dust	5/28/2020	10:41:34	0.007	0.324	0.012
CAMP 02 - Dust	5/28/2020	10:41:49	0.007	0.324	0.012
CAMP 02 - Dust	5/28/2020	10:42:04	0.007	0.324	0.012
CAMP 02 - Dust	5/28/2020	10:42:19	0.007	0.324	0.012
CAMP 02 - Dust	5/28/2020	10:42:34	0.007	0.324	0.012
CAMP 02 - Dust	5/28/2020	10:42:49	0.007	0.324	0.012
CAMP 02 - Dust	5/28/2020	10:43:04	0.007	0.324	0.012
CAMP 02 - Dust	5/28/2020	10:43:19	0.007	0.324	0.012
CAMP 02 - Dust	5/28/2020	10:43:34	0.007	0.324	0.012
CAMP 02 - Dust	5/28/2020	10:43:49	0.007	0.324	0.012
CAMP 02 - Dust	5/28/2020	10:44:04	0.007	0.324	0.012
CAMP 02 - Dust	5/28/2020	10:44:19	0.007	0.324	0.012
CAMP 02 - Dust	5/28/2020	10:44:34	0.007	0.324	0.012
CAMP 02 - Dust	5/28/2020	10:44:49	0.007	0.324	0.012
CAMP 02 - Dust	5/28/2020	10:45:04	0.007	0.324	0.012
CAMP 02 - Dust	5/28/2020	10:45:19	0.007	0.324	0.012
CAMP 02 - Dust	5/28/2020	10:45:34	0.007	0.324	0.012
CAMP 02 - Dust	5/28/2020	10:45:49	0.007	0.324	0.012
CAMP 02 - Dust	5/28/2020	10:46:04	0.007	0.324	0.012
CAMP 02 - Dust	5/28/2020	10:46:19	0.007	0.324	0.012
CAMP 02 - Dust	5/28/2020	10:46:34	0.007	0.324	0.012
CAMP 02 - Dust	5/28/2020	10:46:49	0.007	0.324	0.012
CAMP 02 - Dust	5/28/2020	10:47:04	0.007	0.324	0.012

**FASHION OUTLET OF NIAGARA FALLS
DOWNWIND PARTICULATE MONITORING**

Date: May 28, 2020

Unit: TSI 8530 DustTrak II

Deployment Label	Date	Time	PM-10 Particulate Level (mg/m ³) Minimum	PM-10 Particulate Level (mg/m ³) Maximum	PM-10 Particulate Level (mg/m ³) Average
CAMP 02 - Dust	5/28/2020	10:47:19	0.007	0.324	0.012
CAMP 02 - Dust	5/28/2020	10:47:34	0.007	0.324	0.012
CAMP 02 - Dust	5/28/2020	10:47:49	0.007	0.324	0.012
CAMP 02 - Dust	5/28/2020	10:48:04	0.007	0.324	0.012
CAMP 02 - Dust	5/28/2020	10:48:19	0.007	0.324	0.012
CAMP 02 - Dust	5/28/2020	10:48:34	0.007	0.324	0.012
CAMP 02 - Dust	5/28/2020	10:48:49	0.007	0.324	0.012
CAMP 02 - Dust	5/28/2020	10:49:04	0.007	0.324	0.012
CAMP 02 - Dust	5/28/2020	10:49:19	0.007	0.324	0.012
CAMP 02 - Dust	5/28/2020	10:49:34	0.007	0.324	0.012
CAMP 02 - Dust	5/28/2020	10:49:49	0.007	0.324	0.012
CAMP 02 - Dust	5/28/2020	10:50:04	0.007	0.324	0.012
CAMP 02 - Dust	5/28/2020	10:50:19	0.007	0.324	0.012
CAMP 02 - Dust	5/28/2020	10:50:34	0.007	0.324	0.012
CAMP 02 - Dust	5/28/2020	10:50:49	0.007	0.324	0.012
CAMP 02 - Dust	5/28/2020	10:51:04	0.007	0.324	0.012
CAMP 02 - Dust	5/28/2020	10:51:19	0.007	0.324	0.012
CAMP 02 - Dust	5/28/2020	10:51:34	0.007	0.324	0.012
CAMP 02 - Dust	5/28/2020	10:51:49	0.007	0.324	0.012
CAMP 02 - Dust	5/28/2020	10:52:04	0.007	0.324	0.012
CAMP 02 - Dust	5/28/2020	10:52:19	0.007	0.324	0.012
CAMP 02 - Dust	5/28/2020	10:52:34	0.007	0.324	0.012
CAMP 02 - Dust	5/28/2020	10:52:49	0.007	0.324	0.012
CAMP 02 - Dust	5/28/2020	10:53:04	0.007	0.324	0.012
CAMP 02 - Dust	5/28/2020	10:53:19	0.007	0.324	0.012
CAMP 02 - Dust	5/28/2020	10:53:34	0.007	0.324	0.012
CAMP 02 - Dust	5/28/2020	10:53:49	0.007	0.324	0.012
CAMP 02 - Dust	5/28/2020	10:54:04	0.007	0.324	0.012
CAMP 02 - Dust	5/28/2020	10:54:19	0.007	0.324	0.012
CAMP 02 - Dust	5/28/2020	10:54:34	0.007	0.324	0.012
CAMP 02 - Dust	5/28/2020	10:54:49	0.007	0.324	0.012
CAMP 02 - Dust	5/28/2020	10:55:04	0.007	0.324	0.012
CAMP 02 - Dust	5/28/2020	10:55:19	0.007	0.324	0.012
CAMP 02 - Dust	5/28/2020	10:55:34	0.007	0.324	0.012
CAMP 02 - Dust	5/28/2020	10:55:49	0.007	0.324	0.012
CAMP 02 - Dust	5/28/2020	10:56:04	0.007	0.324	0.012
CAMP 02 - Dust	5/28/2020	10:56:19	0.007	0.324	0.012
CAMP 02 - Dust	5/28/2020	10:56:34	0.007	0.324	0.012
CAMP 02 - Dust	5/28/2020	10:56:49	0.007	0.324	0.012

**FASHION OUTLET OF NIAGARA FALLS
DOWNWIND PARTICULATE MONITORING**

Date: May 28, 2020

Unit: TSI 8530 DustTrak II

Deployment Label	Date	Time	PM-10 Particulate Level (mg/m ³) Minimum	PM-10 Particulate Level (mg/m ³) Maximum	PM-10 Particulate Level (mg/m ³) Average
CAMP 02 - Dust	5/28/2020	10:57:04	0.007	0.324	0.012
CAMP 02 - Dust	5/28/2020	10:57:19	0.007	0.324	0.012
CAMP 02 - Dust	5/28/2020	10:57:34	0.007	0.324	0.012
CAMP 02 - Dust	5/28/2020	10:57:49	0.007	0.324	0.012
CAMP 02 - Dust	5/28/2020	10:58:04	0.007	0.324	0.012
CAMP 02 - Dust	5/28/2020	10:58:19	0.007	0.324	0.012
CAMP 02 - Dust	5/28/2020	10:58:34	0.007	0.324	0.012
CAMP 02 - Dust	5/28/2020	10:58:49	0.007	0.324	0.012
CAMP 02 - Dust	5/28/2020	10:59:04	0.007	0.324	0.012
CAMP 02 - Dust	5/28/2020	10:59:19	0.007	0.324	0.012
CAMP 02 - Dust	5/28/2020	10:59:34	0.007	0.324	0.012
CAMP 02 - Dust	5/28/2020	10:59:49	0.007	0.324	0.012
CAMP 02 - Dust	5/28/2020	11:00:04	0.007	0.324	0.012
CAMP 02 - Dust	5/28/2020	11:00:19	0.007	0.324	0.012
CAMP 02 - Dust	5/28/2020	11:00:34	0.007	0.324	0.012
CAMP 02 - Dust	5/28/2020	11:00:49	0.007	0.324	0.012
CAMP 02 - Dust	5/28/2020	11:01:04	0.007	0.324	0.012
CAMP 02 - Dust	5/28/2020	11:01:19	0.007	0.324	0.012
CAMP 02 - Dust	5/28/2020	11:01:34	0.007	0.324	0.012
CAMP 02 - Dust	5/28/2020	11:01:49	0.007	0.324	0.012
CAMP 02 - Dust	5/28/2020	11:02:04	0.007	0.324	0.012
CAMP 02 - Dust	5/28/2020	11:02:19	0.007	0.324	0.012
CAMP 02 - Dust	5/28/2020	11:02:34	0.007	0.324	0.012
CAMP 02 - Dust	5/28/2020	11:02:49	0.007	0.324	0.012
CAMP 02 - Dust	5/28/2020	11:03:04	0.007	0.324	0.012
CAMP 02 - Dust	5/28/2020	11:03:19	0.007	0.324	0.012
CAMP 02 - Dust	5/28/2020	11:03:34	0.007	0.324	0.012
CAMP 02 - Dust	5/28/2020	11:03:49	0.007	0.324	0.012
CAMP 02 - Dust	5/28/2020	11:04:04	0.007	0.324	0.012
CAMP 02 - Dust	5/28/2020	11:04:19	0.007	0.324	0.012
CAMP 02 - Dust	5/28/2020	11:04:34	0.007	0.324	0.012
CAMP 02 - Dust	5/28/2020	11:04:49	0.007	0.324	0.012
CAMP 02 - Dust	5/28/2020	11:05:04	0.007	0.324	0.012
CAMP 02 - Dust	5/28/2020	11:05:19	0.007	0.324	0.012
CAMP 02 - Dust	5/28/2020	11:05:34	0.007	0.324	0.012
CAMP 02 - Dust	5/28/2020	11:05:49	0.007	0.324	0.012
CAMP 02 - Dust	5/28/2020	11:06:04	0.007	0.324	0.012
CAMP 02 - Dust	5/28/2020	11:06:19	0.007	0.324	0.012
CAMP 02 - Dust	5/28/2020	11:06:34	0.007	0.324	0.012

**FASHION OUTLET OF NIAGARA FALLS
DOWNWIND PARTICULATE MONITORING**

Date: May 28, 2020

Unit: TSI 8530 DustTrak II

Deployment Label	Date	Time	PM-10 Particulate Level (mg/m ³) Minimum	PM-10 Particulate Level (mg/m ³) Maximum	PM-10 Particulate Level (mg/m ³) Average
CAMP 02 - Dust	5/28/2020	11:06:49	0.007	0.324	0.012
CAMP 02 - Dust	5/28/2020	11:07:04	0.007	0.324	0.012
CAMP 02 - Dust	5/28/2020	11:07:19	0.007	0.324	0.012
CAMP 02 - Dust	5/28/2020	11:07:34	0.007	0.324	0.012
CAMP 02 - Dust	5/28/2020	11:07:49	0.007	0.324	0.012
CAMP 02 - Dust	5/28/2020	11:08:04	0.007	0.324	0.012
CAMP 02 - Dust	5/28/2020	11:08:19	0.007	0.324	0.012
CAMP 02 - Dust	5/28/2020	11:08:34	0.007	0.324	0.012
CAMP 02 - Dust	5/28/2020	11:08:49	0.007	0.324	0.012
CAMP 02 - Dust	5/28/2020	11:09:04	0.007	0.324	0.012
CAMP 02 - Dust	5/28/2020	11:09:19	0.006	0.324	0.012
CAMP 02 - Dust	5/28/2020	11:09:34	0.006	0.324	0.012
CAMP 02 - Dust	5/28/2020	11:09:49	0.006	0.324	0.012
CAMP 02 - Dust	5/28/2020	11:10:04	0.006	0.324	0.012
CAMP 02 - Dust	5/28/2020	11:10:19	0.006	0.324	0.012
CAMP 02 - Dust	5/28/2020	11:10:34	0.006	0.324	0.012
CAMP 02 - Dust	5/28/2020	11:10:49	0.006	0.324	0.012
CAMP 02 - Dust	5/28/2020	11:11:04	0.006	0.324	0.012
CAMP 02 - Dust	5/28/2020	11:11:19	0.006	0.324	0.012
CAMP 02 - Dust	5/28/2020	11:11:34	0.006	0.324	0.012
CAMP 02 - Dust	5/28/2020	11:11:49	0.006	0.324	0.012
CAMP 02 - Dust	5/28/2020	11:12:04	0.006	0.324	0.012
CAMP 02 - Dust	5/28/2020	11:12:19	0.006	0.324	0.012
CAMP 02 - Dust	5/28/2020	11:12:34	0.006	0.324	0.012
CAMP 02 - Dust	5/28/2020	11:12:49	0.006	0.324	0.012
CAMP 02 - Dust	5/28/2020	11:13:04	0.006	0.324	0.012
CAMP 02 - Dust	5/28/2020	11:13:19	0.006	0.324	0.012
CAMP 02 - Dust	5/28/2020	11:13:34	0.006	0.324	0.012
CAMP 02 - Dust	5/28/2020	11:13:49	0.006	0.324	0.012
CAMP 02 - Dust	5/28/2020	11:14:04	0.006	0.324	0.012
CAMP 02 - Dust	5/28/2020	11:14:19	0.006	0.324	0.012
CAMP 02 - Dust	5/28/2020	11:14:34	0.006	0.324	0.012
CAMP 02 - Dust	5/28/2020	11:14:49	0.006	0.324	0.012
CAMP 02 - Dust	5/28/2020	11:15:04	0.006	0.324	0.012
CAMP 02 - Dust	5/28/2020	11:15:19	0.006	0.324	0.012
CAMP 02 - Dust	5/28/2020	11:15:34	0.006	0.324	0.012
CAMP 02 - Dust	5/28/2020	11:15:49	0.006	0.324	0.012
CAMP 02 - Dust	5/28/2020	11:16:04	0.006	0.324	0.012
CAMP 02 - Dust	5/28/2020	11:16:19	0.006	0.324	0.012

**FASHION OUTLET OF NIAGARA FALLS
DOWNWIND PARTICULATE MONITORING**

Date: May 28, 2020

Unit: TSI 8530 DustTrak II

Deployment Label	Date	Time	PM-10 Particulate Level (mg/m ³) Minimum	PM-10 Particulate Level (mg/m ³) Maximum	PM-10 Particulate Level (mg/m ³) Average
CAMP 02 - Dust	5/28/2020	11:16:34	0.006	0.324	0.012
CAMP 02 - Dust	5/28/2020	11:16:49	0.006	0.324	0.012
CAMP 02 - Dust	5/28/2020	11:17:04	0.006	0.324	0.012
CAMP 02 - Dust	5/28/2020	11:17:19	0.006	0.324	0.012
CAMP 02 - Dust	5/28/2020	11:17:34	0.006	0.324	0.012
CAMP 02 - Dust	5/28/2020	11:17:49	0.006	0.324	0.012
CAMP 02 - Dust	5/28/2020	11:18:04	0.006	0.324	0.012
CAMP 02 - Dust	5/28/2020	11:18:19	0.006	0.324	0.012
CAMP 02 - Dust	5/28/2020	11:18:34	0.006	0.324	0.012
CAMP 02 - Dust	5/28/2020	11:18:49	0.006	0.324	0.012
CAMP 02 - Dust	5/28/2020	11:19:04	0.006	0.324	0.012
CAMP 02 - Dust	5/28/2020	11:19:19	0.006	0.324	0.012
CAMP 02 - Dust	5/28/2020	11:19:34	0.006	0.324	0.012
CAMP 02 - Dust	5/28/2020	11:19:49	0.006	0.324	0.011
CAMP 02 - Dust	5/28/2020	11:20:04	0.006	0.324	0.011
CAMP 02 - Dust	5/28/2020	11:20:19	0.006	0.324	0.011
CAMP 02 - Dust	5/28/2020	11:20:34	0.006	0.324	0.011
CAMP 02 - Dust	5/28/2020	11:20:49	0.006	0.324	0.011
CAMP 02 - Dust	5/28/2020	11:21:04	0.006	0.324	0.011
CAMP 02 - Dust	5/28/2020	11:21:19	0.006	0.324	0.011
CAMP 02 - Dust	5/28/2020	11:21:34	0.006	0.324	0.011
CAMP 02 - Dust	5/28/2020	11:21:49	0.006	0.324	0.011
CAMP 02 - Dust	5/28/2020	11:22:04	0.006	0.324	0.011
CAMP 02 - Dust	5/28/2020	11:22:19	0.006	0.324	0.011
CAMP 02 - Dust	5/28/2020	11:22:34	0.006	0.324	0.011
CAMP 02 - Dust	5/28/2020	11:22:49	0.006	0.324	0.011
CAMP 02 - Dust	5/28/2020	11:23:04	0.006	0.607	0.012
CAMP 02 - Dust	5/28/2020	11:23:19	0.006	3.35	0.013
CAMP 02 - Dust	5/28/2020	11:23:34	0.006	3.35	0.013
CAMP 02 - Dust	5/28/2020	11:23:49	0.006	3.35	0.014
CAMP 02 - Dust	5/28/2020	11:24:04	0.006	3.35	0.014
CAMP 02 - Dust	5/28/2020	11:24:19	0.006	3.35	0.014
CAMP 02 - Dust	5/28/2020	11:24:34	0.006	3.35	0.014
CAMP 02 - Dust	5/28/2020	11:24:49	0.006	3.35	0.014
CAMP 02 - Dust	5/28/2020	11:25:04	0.006	3.35	0.014
CAMP 02 - Dust	5/28/2020	11:25:19	0.006	3.35	0.014
CAMP 02 - Dust	5/28/2020	11:25:34	0.006	3.35	0.014
CAMP 02 - Dust	5/28/2020	11:25:49	0.006	3.35	0.014
CAMP 02 - Dust	5/28/2020	11:26:04	0.006	3.35	0.014

**FASHION OUTLET OF NIAGARA FALLS
DOWNWIND PARTICULATE MONITORING**

Date: May 28, 2020

Unit: TSI 8530 DustTrak II

Deployment Label	Date	Time	PM-10 Particulate Level (mg/m ³) Minimum	PM-10 Particulate Level (mg/m ³) Maximum	PM-10 Particulate Level (mg/m ³) Average
CAMP 02 - Dust	5/28/2020	11:26:19	0.006	3.35	0.014
CAMP 02 - Dust	5/28/2020	11:26:34	0.006	3.35	0.014
CAMP 02 - Dust	5/28/2020	11:26:49	0.006	3.35	0.014
CAMP 02 - Dust	5/28/2020	11:27:04	0.006	3.35	0.014
CAMP 02 - Dust	5/28/2020	11:27:19	0.006	3.35	0.014
CAMP 02 - Dust	5/28/2020	11:27:34	0.006	3.35	0.014
CAMP 02 - Dust	5/28/2020	11:27:49	0.006	3.35	0.014
CAMP 02 - Dust	5/28/2020	11:28:04	0.006	3.35	0.014
CAMP 02 - Dust	5/28/2020	11:28:19	0.006	3.35	0.014
CAMP 02 - Dust	5/28/2020	11:28:34	0.006	3.35	0.014
CAMP 02 - Dust	5/28/2020	11:28:49	0.006	3.35	0.014
CAMP 02 - Dust	5/28/2020	11:29:04	0.006	3.35	0.014
CAMP 02 - Dust	5/28/2020	11:29:19	0.006	3.35	0.014
CAMP 02 - Dust	5/28/2020	11:29:34	0.006	3.35	0.014
CAMP 02 - Dust	5/28/2020	11:29:49	0.006	3.35	0.014
CAMP 02 - Dust	5/28/2020	11:30:04	0.006	3.35	0.014
CAMP 02 - Dust	5/28/2020	11:30:19	0.006	3.35	0.014
CAMP 02 - Dust	5/28/2020	11:30:34	0.006	3.35	0.014
CAMP 02 - Dust	5/28/2020	11:30:49	0.006	3.35	0.014
CAMP 02 - Dust	5/28/2020	11:31:04	0.006	3.35	0.014
CAMP 02 - Dust	5/28/2020	11:31:19	0.006	3.35	0.014
CAMP 02 - Dust	5/28/2020	11:31:34	0.006	3.35	0.014
CAMP 02 - Dust	5/28/2020	11:31:49	0.006	3.35	0.014
CAMP 02 - Dust	5/28/2020	11:32:04	0.006	3.35	0.014
CAMP 02 - Dust	5/28/2020	11:32:19	0.006	3.35	0.014
CAMP 02 - Dust	5/28/2020	11:32:34	0.006	3.35	0.014
CAMP 02 - Dust	5/28/2020	11:32:49	0.006	3.35	0.014
CAMP 02 - Dust	5/28/2020	11:33:04	0.006	3.35	0.014
CAMP 02 - Dust	5/28/2020	11:33:19	0.006	3.35	0.014
CAMP 02 - Dust	5/28/2020	11:33:34	0.006	3.35	0.014
CAMP 02 - Dust	5/28/2020	11:33:49	0.006	3.35	0.014
CAMP 02 - Dust	5/28/2020	11:34:04	0.006	3.6	0.016
CAMP 02 - Dust	5/28/2020	11:34:19	0.006	3.6	0.016
CAMP 02 - Dust	5/28/2020	11:34:34	0.006	3.6	0.017
CAMP 02 - Dust	5/28/2020	11:34:49	0.006	3.6	0.018
CAMP 02 - Dust	5/28/2020	11:35:04	0.006	3.6	0.019
CAMP 02 - Dust	5/28/2020	11:35:19	0.006	3.6	0.019
CAMP 02 - Dust	5/28/2020	11:35:34	0.006	3.6	0.019
CAMP 02 - Dust	5/28/2020	11:35:49	0.006	3.6	0.019

**FASHION OUTLET OF NIAGARA FALLS
DOWNWIND PARTICULATE MONITORING**

Date: May 28, 2020

Unit: TSI 8530 DustTrak II

Deployment Label	Date	Time	PM-10 Particulate Level (mg/m ³) Minimum	PM-10 Particulate Level (mg/m ³) Maximum	PM-10 Particulate Level (mg/m ³) Average
CAMP 02 - Dust	5/28/2020	11:36:04	0.006	3.6	0.019
CAMP 02 - Dust	5/28/2020	11:36:19	0.006	3.6	0.019
CAMP 02 - Dust	5/28/2020	11:36:34	0.006	3.6	0.019
CAMP 02 - Dust	5/28/2020	11:36:49	0.006	3.6	0.019
CAMP 02 - Dust	5/28/2020	11:37:04	0.006	3.6	0.019
CAMP 02 - Dust	5/28/2020	11:37:19	0.006	3.6	0.019
CAMP 02 - Dust	5/28/2020	11:37:34	0.006	3.6	0.019
CAMP 02 - Dust	5/28/2020	11:37:49	0.006	3.6	0.019
CAMP 02 - Dust	5/28/2020	11:38:04	0.006	3.6	0.019
CAMP 02 - Dust	5/28/2020	11:38:19	0.006	3.6	0.019
CAMP 02 - Dust	5/28/2020	11:38:34	0.006	3.6	0.019
CAMP 02 - Dust	5/28/2020	11:38:49	0.006	3.6	0.019
CAMP 02 - Dust	5/28/2020	11:39:04	0.006	3.6	0.019
CAMP 02 - Dust	5/28/2020	11:39:19	0.006	3.6	0.019
CAMP 02 - Dust	5/28/2020	11:39:34	0.006	3.6	0.019
CAMP 02 - Dust	5/28/2020	11:39:49	0.006	3.6	0.019
CAMP 02 - Dust	5/28/2020	11:40:04	0.006	3.6	0.019
CAMP 02 - Dust	5/28/2020	11:40:19	0.006	3.6	0.019
CAMP 02 - Dust	5/28/2020	11:40:34	0.006	3.6	0.019
CAMP 02 - Dust	5/28/2020	11:40:49	0.006	3.6	0.019
CAMP 02 - Dust	5/28/2020	11:41:04	0.006	3.6	0.019
CAMP 02 - Dust	5/28/2020	11:41:19	0.006	3.6	0.019
CAMP 02 - Dust	5/28/2020	11:41:34	0.006	3.6	0.019
CAMP 02 - Dust	5/28/2020	11:41:49	0.006	3.6	0.019
CAMP 02 - Dust	5/28/2020	11:42:04	0.006	3.6	0.019
CAMP 02 - Dust	5/28/2020	11:42:19	0.006	3.6	0.019
CAMP 02 - Dust	5/28/2020	11:42:34	0.006	3.6	0.019
CAMP 02 - Dust	5/28/2020	11:42:49	0.006	3.6	0.019
CAMP 02 - Dust	5/28/2020	11:43:04	0.006	3.6	0.019
CAMP 02 - Dust	5/28/2020	11:43:19	0.006	3.6	0.019
CAMP 02 - Dust	5/28/2020	11:43:34	0.006	3.6	0.019
CAMP 02 - Dust	5/28/2020	11:43:49	0.006	3.6	0.019
CAMP 02 - Dust	5/28/2020	11:44:04	0.006	3.6	0.019
CAMP 02 - Dust	5/28/2020	11:44:19	0.006	3.6	0.019
CAMP 02 - Dust	5/28/2020	11:44:34	0.006	3.6	0.019
CAMP 02 - Dust	5/28/2020	11:44:49	0.006	3.6	0.019
CAMP 02 - Dust	5/28/2020	11:45:04	0.006	3.6	0.019
CAMP 02 - Dust	5/28/2020	11:45:19	0.006	3.6	0.019
CAMP 02 - Dust	5/28/2020	11:45:34	0.006	3.6	0.019

**FASHION OUTLET OF NIAGARA FALLS
DOWNWIND PARTICULATE MONITORING**

Date: May 28, 2020

Unit: TSI 8530 DustTrak II

Deployment Label	Date	Time	PM-10 Particulate Level (mg/m³) Minimum	PM-10 Particulate Level (mg/m³) Maximum	PM-10 Particulate Level (mg/m³) Average
CAMP 02 - Dust	5/28/2020	11:45:49	0.006	3.6	0.019
CAMP 02 - Dust	5/28/2020	11:46:04	0.006	3.6	0.019
CAMP 02 - Dust	5/28/2020	11:46:19	0.006	3.6	0.019
CAMP 02 - Dust	5/28/2020	11:46:34	0.006	3.6	0.019
CAMP 02 - Dust	5/28/2020	11:46:49	0.006	3.6	0.019
CAMP 02 - Dust	5/28/2020	11:47:04	0.006	3.6	0.019
CAMP 02 - Dust	5/28/2020	11:47:19	0.006	3.6	0.019
CAMP 02 - Dust	5/28/2020	11:47:34	0.006	3.6	0.019
CAMP 02 - Dust	5/28/2020	11:47:49	0.006	3.6	0.019
CAMP 02 - Dust	5/28/2020	11:48:04	0.006	3.6	0.019
CAMP 02 - Dust	5/28/2020	11:48:19	0.006	3.6	0.019
CAMP 02 - Dust	5/28/2020	11:48:34	0.006	3.6	0.019
CAMP 02 - Dust	5/28/2020	11:48:49	0.006	3.6	0.019
CAMP 02 - Dust	5/28/2020	11:49:04	0.006	3.6	0.019
CAMP 02 - Dust	5/28/2020	11:49:19	0.006	3.6	0.019
CAMP 02 - Dust	5/28/2020	11:49:34	0.006	3.6	0.019
CAMP 02 - Dust	5/28/2020	11:49:49	0.006	3.6	0.019
CAMP 02 - Dust	5/28/2020	11:50:04	0.006	3.6	0.019

FASHION OUTLET OF NIAGARA FALLS**UPWIND PID MONITORING****Date: May 28, 2020****Unit: MiniRAE 3000**

Deployment Label	Date	Time	Upwind Concentration (ppm)
CAMP 01 - PID	5/28/2020	8:30:17	0
CAMP 01 - PID	5/28/2020	8:30:32	0
CAMP 01 - PID	5/28/2020	8:30:47	0
CAMP 01 - PID	5/28/2020	8:31:02	0
CAMP 01 - PID	5/28/2020	8:31:17	0
CAMP 01 - PID	5/28/2020	8:31:32	0
CAMP 01 - PID	5/28/2020	8:31:47	0
CAMP 01 - PID	5/28/2020	8:32:02	0
CAMP 01 - PID	5/28/2020	8:32:17	0
CAMP 01 - PID	5/28/2020	8:32:32	0
CAMP 01 - PID	5/28/2020	8:32:47	0
CAMP 01 - PID	5/28/2020	8:33:02	0
CAMP 01 - PID	5/28/2020	8:33:17	0
CAMP 01 - PID	5/28/2020	8:33:32	0
CAMP 01 - PID	5/28/2020	8:33:47	0
CAMP 01 - PID	5/28/2020	8:34:02	0
CAMP 01 - PID	5/28/2020	8:34:17	0
CAMP 01 - PID	5/28/2020	8:34:32	0
CAMP 01 - PID	5/28/2020	8:34:47	0
CAMP 01 - PID	5/28/2020	8:35:02	0
CAMP 01 - PID	5/28/2020	8:35:17	0
CAMP 01 - PID	5/28/2020	8:35:32	0
CAMP 01 - PID	5/28/2020	8:35:47	0
CAMP 01 - PID	5/28/2020	8:36:02	0
CAMP 01 - PID	5/28/2020	8:36:17	0
CAMP 01 - PID	5/28/2020	8:36:32	0
CAMP 01 - PID	5/28/2020	8:36:47	0
CAMP 01 - PID	5/28/2020	8:37:02	0
CAMP 01 - PID	5/28/2020	8:37:17	0
CAMP 01 - PID	5/28/2020	8:37:32	0
CAMP 01 - PID	5/28/2020	8:37:47	0
CAMP 01 - PID	5/28/2020	8:38:02	0
CAMP 01 - PID	5/28/2020	8:38:17	0
CAMP 01 - PID	5/28/2020	8:38:32	0
CAMP 01 - PID	5/28/2020	8:38:47	0
CAMP 01 - PID	5/28/2020	8:39:02	0
CAMP 01 - PID	5/28/2020	8:39:17	0
CAMP 01 - PID	5/28/2020	8:39:32	0
CAMP 01 - PID	5/28/2020	8:39:47	0

FASHION OUTLET OF NIAGARA FALLS**UPWIND PID MONITORING****Date: May 28, 2020****Unit: MiniRAE 3000**

Deployment Label	Date	Time	Upwind Concentration (ppm)
CAMP 01 - PID	5/28/2020	8:40:02	0
CAMP 01 - PID	5/28/2020	8:40:17	0
CAMP 01 - PID	5/28/2020	8:40:32	0
CAMP 01 - PID	5/28/2020	8:40:47	0
CAMP 01 - PID	5/28/2020	8:41:02	0
CAMP 01 - PID	5/28/2020	8:41:17	0
CAMP 01 - PID	5/28/2020	8:41:32	0
CAMP 01 - PID	5/28/2020	8:41:47	0
CAMP 01 - PID	5/28/2020	8:42:02	0
CAMP 01 - PID	5/28/2020	8:42:17	0
CAMP 01 - PID	5/28/2020	8:42:32	0
CAMP 01 - PID	5/28/2020	8:42:47	0
CAMP 01 - PID	5/28/2020	8:43:02	0
CAMP 01 - PID	5/28/2020	8:43:17	0
CAMP 01 - PID	5/28/2020	8:43:32	0
CAMP 01 - PID	5/28/2020	8:43:47	0
CAMP 01 - PID	5/28/2020	8:44:02	0
CAMP 01 - PID	5/28/2020	8:44:17	0
CAMP 01 - PID	5/28/2020	8:44:32	0
CAMP 01 - PID	5/28/2020	8:44:47	0
CAMP 01 - PID	5/28/2020	8:45:02	0
CAMP 01 - PID	5/28/2020	8:45:17	0
CAMP 01 - PID	5/28/2020	8:45:32	0
CAMP 01 - PID	5/28/2020	8:45:47	0
CAMP 01 - PID	5/28/2020	8:46:02	0
CAMP 01 - PID	5/28/2020	8:46:17	0
CAMP 01 - PID	5/28/2020	8:46:32	0
CAMP 01 - PID	5/28/2020	8:46:47	0
CAMP 01 - PID	5/28/2020	8:47:02	0
CAMP 01 - PID	5/28/2020	8:47:17	0
CAMP 01 - PID	5/28/2020	8:47:32	0
CAMP 01 - PID	5/28/2020	8:47:47	0
CAMP 01 - PID	5/28/2020	8:48:02	0
CAMP 01 - PID	5/28/2020	8:48:17	0
CAMP 01 - PID	5/28/2020	8:48:32	0
CAMP 01 - PID	5/28/2020	8:48:47	0
CAMP 01 - PID	5/28/2020	8:49:02	0
CAMP 01 - PID	5/28/2020	8:49:17	0
CAMP 01 - PID	5/28/2020	8:49:32	0

FASHION OUTLET OF NIAGARA FALLS**UPWIND PID MONITORING****Date: May 28, 2020****Unit: MiniRAE 3000**

Deployment Label	Date	Time	Upwind Concentration (ppm)
CAMP 01 - PID	5/28/2020	8:49:47	0
CAMP 01 - PID	5/28/2020	8:50:02	0
CAMP 01 - PID	5/28/2020	8:50:17	0
CAMP 01 - PID	5/28/2020	8:50:32	0
CAMP 01 - PID	5/28/2020	8:50:47	0
CAMP 01 - PID	5/28/2020	8:51:02	0
CAMP 01 - PID	5/28/2020	8:51:17	0
CAMP 01 - PID	5/28/2020	8:51:32	0
CAMP 01 - PID	5/28/2020	8:51:47	0
CAMP 01 - PID	5/28/2020	8:52:02	0
CAMP 01 - PID	5/28/2020	8:52:17	0
CAMP 01 - PID	5/28/2020	8:52:32	0
CAMP 01 - PID	5/28/2020	8:52:47	0
CAMP 01 - PID	5/28/2020	8:53:02	0
CAMP 01 - PID	5/28/2020	8:53:17	0
CAMP 01 - PID	5/28/2020	8:53:32	0
CAMP 01 - PID	5/28/2020	8:53:47	0
CAMP 01 - PID	5/28/2020	8:54:02	0
CAMP 01 - PID	5/28/2020	8:54:17	0
CAMP 01 - PID	5/28/2020	8:54:32	0
CAMP 01 - PID	5/28/2020	8:54:47	0
CAMP 01 - PID	5/28/2020	8:55:02	0
CAMP 01 - PID	5/28/2020	8:55:17	0
CAMP 01 - PID	5/28/2020	8:55:32	0
CAMP 01 - PID	5/28/2020	8:55:47	0
CAMP 01 - PID	5/28/2020	8:56:02	0
CAMP 01 - PID	5/28/2020	8:56:17	0
CAMP 01 - PID	5/28/2020	8:56:32	0
CAMP 01 - PID	5/28/2020	8:56:47	0
CAMP 01 - PID	5/28/2020	8:57:02	0
CAMP 01 - PID	5/28/2020	8:57:17	0
CAMP 01 - PID	5/28/2020	8:57:32	0
CAMP 01 - PID	5/28/2020	8:57:47	0
CAMP 01 - PID	5/28/2020	8:58:02	0
CAMP 01 - PID	5/28/2020	8:58:17	0
CAMP 01 - PID	5/28/2020	8:58:32	0
CAMP 01 - PID	5/28/2020	8:58:47	0
CAMP 01 - PID	5/28/2020	8:59:02	0
CAMP 01 - PID	5/28/2020	8:59:17	0

FASHION OUTLET OF NIAGARA FALLS**UPWIND PID MONITORING****Date: May 28, 2020****Unit: MiniRAE 3000**

Deployment Label	Date	Time	Upwind Concentration (ppm)
CAMP 01 - PID	5/28/2020	8:59:32	0
CAMP 01 - PID	5/28/2020	8:59:47	0
CAMP 01 - PID	5/28/2020	9:00:02	0
CAMP 01 - PID	5/28/2020	9:00:17	0
CAMP 01 - PID	5/28/2020	9:00:32	0
CAMP 01 - PID	5/28/2020	9:00:47	0
CAMP 01 - PID	5/28/2020	9:01:02	0
CAMP 01 - PID	5/28/2020	9:01:17	0
CAMP 01 - PID	5/28/2020	9:01:32	0
CAMP 01 - PID	5/28/2020	9:01:47	0
CAMP 01 - PID	5/28/2020	9:02:02	0
CAMP 01 - PID	5/28/2020	9:02:17	0
CAMP 01 - PID	5/28/2020	9:02:32	0
CAMP 01 - PID	5/28/2020	9:02:47	0
CAMP 01 - PID	5/28/2020	9:03:02	0
CAMP 01 - PID	5/28/2020	9:03:17	0
CAMP 01 - PID	5/28/2020	9:03:32	0
CAMP 01 - PID	5/28/2020	9:03:47	0
CAMP 01 - PID	5/28/2020	9:04:02	0
CAMP 01 - PID	5/28/2020	9:04:17	0
CAMP 01 - PID	5/28/2020	9:04:32	0
CAMP 01 - PID	5/28/2020	9:04:47	0
CAMP 01 - PID	5/28/2020	9:05:02	0
CAMP 01 - PID	5/28/2020	9:05:17	0
CAMP 01 - PID	5/28/2020	9:05:32	0
CAMP 01 - PID	5/28/2020	9:05:47	0
CAMP 01 - PID	5/28/2020	9:06:02	0
CAMP 01 - PID	5/28/2020	9:06:17	0
CAMP 01 - PID	5/28/2020	9:06:32	0
CAMP 01 - PID	5/28/2020	9:06:47	0
CAMP 01 - PID	5/28/2020	9:07:02	0
CAMP 01 - PID	5/28/2020	9:07:17	0
CAMP 01 - PID	5/28/2020	9:07:32	0
CAMP 01 - PID	5/28/2020	9:07:47	0
CAMP 01 - PID	5/28/2020	9:08:02	0
CAMP 01 - PID	5/28/2020	9:08:17	0
CAMP 01 - PID	5/28/2020	9:08:32	0
CAMP 01 - PID	5/28/2020	9:08:47	0
CAMP 01 - PID	5/28/2020	9:09:02	0

FASHION OUTLET OF NIAGARA FALLS**UPWIND PID MONITORING****Date: May 28, 2020****Unit: MiniRAE 3000**

Deployment Label	Date	Time	Upwind Concentration (ppm)
CAMP 01 - PID	5/28/2020	9:09:17	0
CAMP 01 - PID	5/28/2020	9:09:32	0
CAMP 01 - PID	5/28/2020	9:09:47	0
CAMP 01 - PID	5/28/2020	9:10:02	0
CAMP 01 - PID	5/28/2020	9:10:17	0
CAMP 01 - PID	5/28/2020	9:10:32	0
CAMP 01 - PID	5/28/2020	9:10:47	0
CAMP 01 - PID	5/28/2020	9:11:02	0
CAMP 01 - PID	5/28/2020	9:11:17	0
CAMP 01 - PID	5/28/2020	9:11:32	0
CAMP 01 - PID	5/28/2020	9:11:47	0
CAMP 01 - PID	5/28/2020	9:12:02	0
CAMP 01 - PID	5/28/2020	9:12:17	0
CAMP 01 - PID	5/28/2020	9:12:32	0
CAMP 01 - PID	5/28/2020	9:12:47	0
CAMP 01 - PID	5/28/2020	9:13:02	0
CAMP 01 - PID	5/28/2020	9:13:17	0
CAMP 01 - PID	5/28/2020	9:13:32	0
CAMP 01 - PID	5/28/2020	9:13:47	0
CAMP 01 - PID	5/28/2020	9:14:02	0
CAMP 01 - PID	5/28/2020	9:14:17	0
CAMP 01 - PID	5/28/2020	9:14:32	0
CAMP 01 - PID	5/28/2020	9:14:47	0
CAMP 01 - PID	5/28/2020	9:15:02	0
CAMP 01 - PID	5/28/2020	9:15:17	0
CAMP 01 - PID	5/28/2020	9:15:32	0
CAMP 01 - PID	5/28/2020	9:15:47	0
CAMP 01 - PID	5/28/2020	9:16:02	0
CAMP 01 - PID	5/28/2020	9:16:17	0
CAMP 01 - PID	5/28/2020	9:16:32	0
CAMP 01 - PID	5/28/2020	9:16:47	0
CAMP 01 - PID	5/28/2020	9:17:02	0
CAMP 01 - PID	5/28/2020	9:17:17	0
CAMP 01 - PID	5/28/2020	9:17:32	0
CAMP 01 - PID	5/28/2020	9:17:47	0
CAMP 01 - PID	5/28/2020	9:18:02	0
CAMP 01 - PID	5/28/2020	9:18:17	0
CAMP 01 - PID	5/28/2020	9:18:32	0
CAMP 01 - PID	5/28/2020	9:18:47	0

FASHION OUTLET OF NIAGARA FALLS**UPWIND PID MONITORING****Date: May 28, 2020****Unit: MiniRAE 3000**

Deployment Label	Date	Time	Upwind Concentration (ppm)
CAMP 01 - PID	5/28/2020	9:19:02	0
CAMP 01 - PID	5/28/2020	9:19:17	0
CAMP 01 - PID	5/28/2020	9:19:32	0
CAMP 01 - PID	5/28/2020	9:19:47	0
CAMP 01 - PID	5/28/2020	9:20:02	0
CAMP 01 - PID	5/28/2020	9:20:17	0
CAMP 01 - PID	5/28/2020	9:20:32	0
CAMP 01 - PID	5/28/2020	9:20:47	0
CAMP 01 - PID	5/28/2020	9:21:02	0
CAMP 01 - PID	5/28/2020	9:21:17	0
CAMP 01 - PID	5/28/2020	9:21:32	0
CAMP 01 - PID	5/28/2020	9:21:47	0
CAMP 01 - PID	5/28/2020	9:22:02	0
CAMP 01 - PID	5/28/2020	9:22:17	0
CAMP 01 - PID	5/28/2020	9:22:32	0
CAMP 01 - PID	5/28/2020	9:22:47	0
CAMP 01 - PID	5/28/2020	9:23:02	0
CAMP 01 - PID	5/28/2020	9:23:17	0
CAMP 01 - PID	5/28/2020	9:23:32	0.003
CAMP 01 - PID	5/28/2020	9:23:47	0.002
CAMP 01 - PID	5/28/2020	9:24:02	0
CAMP 01 - PID	5/28/2020	9:24:17	0
CAMP 01 - PID	5/28/2020	9:24:32	0
CAMP 01 - PID	5/28/2020	9:24:47	0
CAMP 01 - PID	5/28/2020	9:25:02	0
CAMP 01 - PID	5/28/2020	9:25:17	0
CAMP 01 - PID	5/28/2020	9:25:32	0
CAMP 01 - PID	5/28/2020	9:25:47	0
CAMP 01 - PID	5/28/2020	9:26:02	0
CAMP 01 - PID	5/28/2020	9:26:17	0
CAMP 01 - PID	5/28/2020	9:26:32	0
CAMP 01 - PID	5/28/2020	9:26:47	0
CAMP 01 - PID	5/28/2020	9:27:02	0
CAMP 01 - PID	5/28/2020	9:27:17	0
CAMP 01 - PID	5/28/2020	9:27:32	0
CAMP 01 - PID	5/28/2020	9:27:47	0
CAMP 01 - PID	5/28/2020	9:28:02	0
CAMP 01 - PID	5/28/2020	9:28:17	0
CAMP 01 - PID	5/28/2020	9:28:32	0

**FASHION OUTLET OF NIAGARA FALLS
UPWIND PID MONITORING**

Date: May 28, 2020

Unit: MiniRAE 3000

Deployment Label	Date	Time	Upwind Concentration (ppm)
CAMP 01 - PID	5/28/2020	9:28:47	0
CAMP 01 - PID	5/28/2020	9:29:02	0
CAMP 01 - PID	5/28/2020	9:29:17	0
CAMP 01 - PID	5/28/2020	9:29:32	0
CAMP 01 - PID	5/28/2020	9:29:47	0
CAMP 01 - PID	5/28/2020	9:30:02	0
CAMP 01 - PID	5/28/2020	9:30:17	0
CAMP 01 - PID	5/28/2020	9:30:32	0
CAMP 01 - PID	5/28/2020	9:30:47	0
CAMP 01 - PID	5/28/2020	9:31:02	0
CAMP 01 - PID	5/28/2020	9:31:17	0
CAMP 01 - PID	5/28/2020	9:31:32	0
CAMP 01 - PID	5/28/2020	9:31:47	0
CAMP 01 - PID	5/28/2020	9:32:02	0
CAMP 01 - PID	5/28/2020	9:32:17	0
CAMP 01 - PID	5/28/2020	9:32:32	0
CAMP 01 - PID	5/28/2020	9:32:47	0
CAMP 01 - PID	5/28/2020	9:33:02	0
CAMP 01 - PID	5/28/2020	9:33:17	0
CAMP 01 - PID	5/28/2020	9:33:32	0
CAMP 01 - PID	5/28/2020	9:33:47	0
CAMP 01 - PID	5/28/2020	9:34:02	0
CAMP 01 - PID	5/28/2020	9:34:17	0
CAMP 01 - PID	5/28/2020	9:34:32	0
CAMP 01 - PID	5/28/2020	9:34:47	0
CAMP 01 - PID	5/28/2020	9:35:02	0
CAMP 01 - PID	5/28/2020	9:35:17	0
CAMP 01 - PID	5/28/2020	9:35:32	0
CAMP 01 - PID	5/28/2020	9:35:47	0
CAMP 01 - PID	5/28/2020	9:36:02	0
CAMP 01 - PID	5/28/2020	9:36:17	0
CAMP 01 - PID	5/28/2020	9:36:32	0
CAMP 01 - PID	5/28/2020	9:36:47	0
CAMP 01 - PID	5/28/2020	9:37:02	0
CAMP 01 - PID	5/28/2020	9:37:17	0
CAMP 01 - PID	5/28/2020	9:37:32	0
CAMP 01 - PID	5/28/2020	9:37:47	0
CAMP 01 - PID	5/28/2020	9:38:02	0
CAMP 01 - PID	5/28/2020	9:38:17	0

FASHION OUTLET OF NIAGARA FALLS**UPWIND PID MONITORING****Date: May 28, 2020****Unit: MiniRAE 3000**

Deployment Label	Date	Time	Upwind Concentration (ppm)
CAMP 01 - PID	5/28/2020	9:38:32	0
CAMP 01 - PID	5/28/2020	9:38:47	0
CAMP 01 - PID	5/28/2020	9:39:02	0
CAMP 01 - PID	5/28/2020	9:39:17	0
CAMP 01 - PID	5/28/2020	9:39:32	0
CAMP 01 - PID	5/28/2020	9:39:47	0
CAMP 01 - PID	5/28/2020	9:40:02	0
CAMP 01 - PID	5/28/2020	9:40:17	0
CAMP 01 - PID	5/28/2020	9:40:32	0
CAMP 01 - PID	5/28/2020	9:40:47	0
CAMP 01 - PID	5/28/2020	9:41:02	0
CAMP 01 - PID	5/28/2020	9:41:17	0
CAMP 01 - PID	5/28/2020	9:41:32	0
CAMP 01 - PID	5/28/2020	9:41:47	0
CAMP 01 - PID	5/28/2020	9:42:02	0
CAMP 01 - PID	5/28/2020	9:42:17	0
CAMP 01 - PID	5/28/2020	9:42:32	0
CAMP 01 - PID	5/28/2020	9:42:47	0
CAMP 01 - PID	5/28/2020	9:43:02	0
CAMP 01 - PID	5/28/2020	9:43:17	0
CAMP 01 - PID	5/28/2020	9:43:32	0
CAMP 01 - PID	5/28/2020	9:43:47	0
CAMP 01 - PID	5/28/2020	9:44:02	0
CAMP 01 - PID	5/28/2020	9:44:17	0
CAMP 01 - PID	5/28/2020	9:44:32	0
CAMP 01 - PID	5/28/2020	9:44:47	0
CAMP 01 - PID	5/28/2020	9:45:02	0
CAMP 01 - PID	5/28/2020	9:45:17	0
CAMP 01 - PID	5/28/2020	9:45:32	0
CAMP 01 - PID	5/28/2020	9:45:47	0
CAMP 01 - PID	5/28/2020	9:46:02	0
CAMP 01 - PID	5/28/2020	9:46:17	0
CAMP 01 - PID	5/28/2020	9:46:32	0
CAMP 01 - PID	5/28/2020	9:46:47	0
CAMP 01 - PID	5/28/2020	9:47:02	0
CAMP 01 - PID	5/28/2020	9:47:17	0
CAMP 01 - PID	5/28/2020	9:47:32	0
CAMP 01 - PID	5/28/2020	9:47:47	0
CAMP 01 - PID	5/28/2020	9:48:02	0

**FASHION OUTLET OF NIAGARA FALLS
UPWIND PID MONITORING**

Date: May 28, 2020

Unit: MiniRAE 3000

Deployment Label	Date	Time	Upwind Concentration (ppm)
CAMP 01 - PID	5/28/2020	9:48:17	0
CAMP 01 - PID	5/28/2020	9:48:32	0
CAMP 01 - PID	5/28/2020	9:48:47	0
CAMP 01 - PID	5/28/2020	9:49:02	0
CAMP 01 - PID	5/28/2020	9:49:17	0
CAMP 01 - PID	5/28/2020	9:49:32	0
CAMP 01 - PID	5/28/2020	9:49:47	0
CAMP 01 - PID	5/28/2020	9:50:02	0
CAMP 01 - PID	5/28/2020	9:50:17	0
CAMP 01 - PID	5/28/2020	9:50:32	0
CAMP 01 - PID	5/28/2020	9:50:47	0
CAMP 01 - PID	5/28/2020	9:51:02	0
CAMP 01 - PID	5/28/2020	9:51:17	0
CAMP 01 - PID	5/28/2020	9:51:32	0
CAMP 01 - PID	5/28/2020	9:51:47	0
CAMP 01 - PID	5/28/2020	9:52:02	0
CAMP 01 - PID	5/28/2020	9:52:17	0
CAMP 01 - PID	5/28/2020	9:52:32	0
CAMP 01 - PID	5/28/2020	9:52:47	0
CAMP 01 - PID	5/28/2020	9:53:02	0
CAMP 01 - PID	5/28/2020	9:53:17	0
CAMP 01 - PID	5/28/2020	9:53:32	0
CAMP 01 - PID	5/28/2020	9:53:47	0
CAMP 01 - PID	5/28/2020	9:54:02	0
CAMP 01 - PID	5/28/2020	9:54:17	0
CAMP 01 - PID	5/28/2020	9:54:32	0
CAMP 01 - PID	5/28/2020	9:54:47	0
CAMP 01 - PID	5/28/2020	9:55:02	0
CAMP 01 - PID	5/28/2020	9:55:17	0
CAMP 01 - PID	5/28/2020	9:55:32	0
CAMP 01 - PID	5/28/2020	9:55:47	0
CAMP 01 - PID	5/28/2020	9:56:02	0
CAMP 01 - PID	5/28/2020	9:56:17	0
CAMP 01 - PID	5/28/2020	9:56:32	0
CAMP 01 - PID	5/28/2020	9:56:47	0
CAMP 01 - PID	5/28/2020	9:57:02	0
CAMP 01 - PID	5/28/2020	9:57:17	0
CAMP 01 - PID	5/28/2020	9:57:32	0
CAMP 01 - PID	5/28/2020	9:57:47	0

**FASHION OUTLET OF NIAGARA FALLS
UPWIND PID MONITORING
Date: May 28, 2020
Unit: MiniRAE 3000**

Deployment Label	Date	Time	Upwind Concentration (ppm)
CAMP 01 - PID	5/28/2020	9:58:02	0
CAMP 01 - PID	5/28/2020	9:58:17	0
CAMP 01 - PID	5/28/2020	9:58:32	0
CAMP 01 - PID	5/28/2020	9:58:47	0
CAMP 01 - PID	5/28/2020	9:59:02	0
CAMP 01 - PID	5/28/2020	9:59:17	0
CAMP 01 - PID	5/28/2020	9:59:32	0
CAMP 01 - PID	5/28/2020	9:59:47	0
CAMP 01 - PID	5/28/2020	10:00:02	0
CAMP 01 - PID	5/28/2020	10:00:17	0
CAMP 01 - PID	5/28/2020	10:00:32	0
CAMP 01 - PID	5/28/2020	10:00:47	0
CAMP 01 - PID	5/28/2020	10:01:02	0
CAMP 01 - PID	5/28/2020	10:01:17	0
CAMP 01 - PID	5/28/2020	10:01:32	0
CAMP 01 - PID	5/28/2020	10:01:47	0
CAMP 01 - PID	5/28/2020	10:02:02	0
CAMP 01 - PID	5/28/2020	10:02:17	0
CAMP 01 - PID	5/28/2020	10:02:32	0
CAMP 01 - PID	5/28/2020	10:02:47	0
CAMP 01 - PID	5/28/2020	10:03:02	0
CAMP 01 - PID	5/28/2020	10:03:17	0
CAMP 01 - PID	5/28/2020	10:03:32	0
CAMP 01 - PID	5/28/2020	10:03:47	0
CAMP 01 - PID	5/28/2020	10:04:02	0
CAMP 01 - PID	5/28/2020	10:04:17	0
CAMP 01 - PID	5/28/2020	10:04:32	0
CAMP 01 - PID	5/28/2020	10:04:47	0
CAMP 01 - PID	5/28/2020	10:05:02	0
CAMP 01 - PID	5/28/2020	10:05:17	0
CAMP 01 - PID	5/28/2020	10:05:32	0
CAMP 01 - PID	5/28/2020	10:05:47	0
CAMP 01 - PID	5/28/2020	10:06:02	0
CAMP 01 - PID	5/28/2020	10:06:17	0
CAMP 01 - PID	5/28/2020	10:06:32	0
CAMP 01 - PID	5/28/2020	10:06:47	0
CAMP 01 - PID	5/28/2020	10:07:02	0
CAMP 01 - PID	5/28/2020	10:07:17	0
CAMP 01 - PID	5/28/2020	10:07:32	0

FASHION OUTLET OF NIAGARA FALLS**UPWIND PID MONITORING****Date: May 28, 2020****Unit: MiniRAE 3000**

Deployment Label	Date	Time	Upwind Concentration (ppm)
CAMP 01 - PID	5/28/2020	10:07:47	0
CAMP 01 - PID	5/28/2020	10:08:02	0
CAMP 01 - PID	5/28/2020	10:08:17	0
CAMP 01 - PID	5/28/2020	10:08:32	0
CAMP 01 - PID	5/28/2020	10:08:47	0
CAMP 01 - PID	5/28/2020	10:09:02	0
CAMP 01 - PID	5/28/2020	10:09:17	0
CAMP 01 - PID	5/28/2020	10:09:32	0
CAMP 01 - PID	5/28/2020	10:09:47	0
CAMP 01 - PID	5/28/2020	10:10:02	0
CAMP 01 - PID	5/28/2020	10:10:17	0
CAMP 01 - PID	5/28/2020	10:10:32	0
CAMP 01 - PID	5/28/2020	10:10:47	0
CAMP 01 - PID	5/28/2020	10:11:02	0
CAMP 01 - PID	5/28/2020	10:11:17	0
CAMP 01 - PID	5/28/2020	10:11:32	0
CAMP 01 - PID	5/28/2020	10:11:47	0
CAMP 01 - PID	5/28/2020	10:12:02	0
CAMP 01 - PID	5/28/2020	10:12:17	0
CAMP 01 - PID	5/28/2020	10:12:32	0
CAMP 01 - PID	5/28/2020	10:12:47	0
CAMP 01 - PID	5/28/2020	10:13:02	0
CAMP 01 - PID	5/28/2020	10:13:17	0
CAMP 01 - PID	5/28/2020	10:13:32	0
CAMP 01 - PID	5/28/2020	10:13:47	0
CAMP 01 - PID	5/28/2020	10:14:02	0
CAMP 01 - PID	5/28/2020	10:14:17	0
CAMP 01 - PID	5/28/2020	10:14:32	0
CAMP 01 - PID	5/28/2020	10:14:47	0
CAMP 01 - PID	5/28/2020	10:15:02	0
CAMP 01 - PID	5/28/2020	10:15:17	0
CAMP 01 - PID	5/28/2020	10:15:32	0
CAMP 01 - PID	5/28/2020	10:15:47	0
CAMP 01 - PID	5/28/2020	10:16:02	0
CAMP 01 - PID	5/28/2020	10:16:17	0
CAMP 01 - PID	5/28/2020	10:16:32	0
CAMP 01 - PID	5/28/2020	10:16:47	0
CAMP 01 - PID	5/28/2020	10:17:02	0
CAMP 01 - PID	5/28/2020	10:17:17	0

FASHION OUTLET OF NIAGARA FALLS**UPWIND PID MONITORING****Date: May 28, 2020****Unit: MiniRAE 3000**

Deployment Label	Date	Time	Upwind Concentration (ppm)
CAMP 01 - PID	5/28/2020	10:17:32	0
CAMP 01 - PID	5/28/2020	10:17:47	0
CAMP 01 - PID	5/28/2020	10:18:02	0
CAMP 01 - PID	5/28/2020	10:18:17	0
CAMP 01 - PID	5/28/2020	10:18:32	0
CAMP 01 - PID	5/28/2020	10:18:47	0
CAMP 01 - PID	5/28/2020	10:19:02	0
CAMP 01 - PID	5/28/2020	10:19:17	0
CAMP 01 - PID	5/28/2020	10:19:32	0
CAMP 01 - PID	5/28/2020	10:19:47	0
CAMP 01 - PID	5/28/2020	10:20:02	0
CAMP 01 - PID	5/28/2020	10:20:17	0
CAMP 01 - PID	5/28/2020	10:20:32	0
CAMP 01 - PID	5/28/2020	10:20:47	0
CAMP 01 - PID	5/28/2020	10:21:02	0
CAMP 01 - PID	5/28/2020	10:21:17	0
CAMP 01 - PID	5/28/2020	10:21:32	0
CAMP 01 - PID	5/28/2020	10:21:47	0
CAMP 01 - PID	5/28/2020	10:22:02	0
CAMP 01 - PID	5/28/2020	10:22:17	0
CAMP 01 - PID	5/28/2020	10:22:32	0
CAMP 01 - PID	5/28/2020	10:22:47	0
CAMP 01 - PID	5/28/2020	10:23:02	0
CAMP 01 - PID	5/28/2020	10:23:17	0
CAMP 01 - PID	5/28/2020	10:23:32	0
CAMP 01 - PID	5/28/2020	10:23:47	0
CAMP 01 - PID	5/28/2020	10:24:02	0
CAMP 01 - PID	5/28/2020	10:24:17	0
CAMP 01 - PID	5/28/2020	10:24:32	0
CAMP 01 - PID	5/28/2020	10:24:47	0
CAMP 01 - PID	5/28/2020	10:25:02	0
CAMP 01 - PID	5/28/2020	10:25:17	0
CAMP 01 - PID	5/28/2020	10:25:32	0
CAMP 01 - PID	5/28/2020	10:25:47	0
CAMP 01 - PID	5/28/2020	10:26:02	0
CAMP 01 - PID	5/28/2020	10:26:17	0
CAMP 01 - PID	5/28/2020	10:26:32	0
CAMP 01 - PID	5/28/2020	10:26:47	0
CAMP 01 - PID	5/28/2020	10:27:02	0

**FASHION OUTLET OF NIAGARA FALLS
UPWIND PID MONITORING**

Date: May 28, 2020

Unit: MiniRAE 3000

Deployment Label	Date	Time	Upwind Concentration (ppm)
CAMP 01 - PID	5/28/2020	10:27:17	0
CAMP 01 - PID	5/28/2020	10:27:32	0
CAMP 01 - PID	5/28/2020	10:27:47	0
CAMP 01 - PID	5/28/2020	10:28:02	0
CAMP 01 - PID	5/28/2020	10:28:17	0
CAMP 01 - PID	5/28/2020	10:28:32	0
CAMP 01 - PID	5/28/2020	10:28:47	0
CAMP 01 - PID	5/28/2020	10:29:02	0
CAMP 01 - PID	5/28/2020	10:29:17	0
CAMP 01 - PID	5/28/2020	10:29:32	0
CAMP 01 - PID	5/28/2020	10:29:47	0
CAMP 01 - PID	5/28/2020	10:30:02	0
CAMP 01 - PID	5/28/2020	10:30:17	0
CAMP 01 - PID	5/28/2020	10:30:32	0
CAMP 01 - PID	5/28/2020	10:30:47	0
CAMP 01 - PID	5/28/2020	10:31:02	0
CAMP 01 - PID	5/28/2020	10:31:17	0
CAMP 01 - PID	5/28/2020	10:31:32	0
CAMP 01 - PID	5/28/2020	10:31:47	0
CAMP 01 - PID	5/28/2020	10:32:02	0
CAMP 01 - PID	5/28/2020	10:32:17	0
CAMP 01 - PID	5/28/2020	10:32:32	0
CAMP 01 - PID	5/28/2020	10:32:47	0
CAMP 01 - PID	5/28/2020	10:33:17	0
CAMP 01 - PID	5/28/2020	10:33:32	0
CAMP 01 - PID	5/28/2020	10:33:47	0
CAMP 01 - PID	5/28/2020	10:34:17	0
CAMP 01 - PID	5/28/2020	10:39:32	0
CAMP 01 - PID	5/28/2020	10:39:47	0
CAMP 01 - PID	5/28/2020	10:41:17	0
CAMP 01 - PID	5/28/2020	10:41:32	0
CAMP 01 - PID	5/28/2020	10:41:47	0
CAMP 01 - PID	5/28/2020	10:42:02	0
CAMP 01 - PID	5/28/2020	10:42:17	0
CAMP 01 - PID	5/28/2020	10:42:32	0
CAMP 01 - PID	5/28/2020	10:42:47	0
CAMP 01 - PID	5/28/2020	10:43:02	0
CAMP 01 - PID	5/28/2020	10:43:17	0
CAMP 01 - PID	5/28/2020	10:43:32	0

FASHION OUTLET OF NIAGARA FALLS**UPWIND PID MONITORING****Date: May 28, 2020****Unit: MiniRAE 3000**

Deployment Label	Date	Time	Upwind Concentration (ppm)
CAMP 01 - PID	5/28/2020	10:43:47	0
CAMP 01 - PID	5/28/2020	10:44:02	0
CAMP 01 - PID	5/28/2020	10:44:17	0
CAMP 01 - PID	5/28/2020	10:44:32	0
CAMP 01 - PID	5/28/2020	10:44:47	0
CAMP 01 - PID	5/28/2020	10:45:02	0
CAMP 01 - PID	5/28/2020	10:45:17	0
CAMP 01 - PID	5/28/2020	10:45:32	0
CAMP 01 - PID	5/28/2020	10:45:47	0
CAMP 01 - PID	5/28/2020	10:46:02	0
CAMP 01 - PID	5/28/2020	10:46:17	0
CAMP 01 - PID	5/28/2020	10:46:32	0
CAMP 01 - PID	5/28/2020	10:46:47	0
CAMP 01 - PID	5/28/2020	10:47:02	0
CAMP 01 - PID	5/28/2020	10:47:17	0
CAMP 01 - PID	5/28/2020	10:47:32	0
CAMP 01 - PID	5/28/2020	10:47:47	0
CAMP 01 - PID	5/28/2020	10:48:02	0
CAMP 01 - PID	5/28/2020	10:48:17	0
CAMP 01 - PID	5/28/2020	10:48:32	0
CAMP 01 - PID	5/28/2020	10:48:47	0
CAMP 01 - PID	5/28/2020	10:49:02	0
CAMP 01 - PID	5/28/2020	10:49:17	0
CAMP 01 - PID	5/28/2020	10:49:32	0
CAMP 01 - PID	5/28/2020	10:49:47	0
CAMP 01 - PID	5/28/2020	10:50:02	0
CAMP 01 - PID	5/28/2020	10:50:17	0
CAMP 01 - PID	5/28/2020	10:50:32	0
CAMP 01 - PID	5/28/2020	10:50:47	0
CAMP 01 - PID	5/28/2020	10:51:02	0
CAMP 01 - PID	5/28/2020	10:51:17	0
CAMP 01 - PID	5/28/2020	10:51:32	0
CAMP 01 - PID	5/28/2020	10:51:47	0
CAMP 01 - PID	5/28/2020	10:52:02	0
CAMP 01 - PID	5/28/2020	10:52:17	0
CAMP 01 - PID	5/28/2020	10:52:32	0
CAMP 01 - PID	5/28/2020	10:52:47	0
CAMP 01 - PID	5/28/2020	10:53:02	0
CAMP 01 - PID	5/28/2020	10:53:17	0

**FASHION OUTLET OF NIAGARA FALLS
UPWIND PID MONITORING
Date: May 28, 2020
Unit: MiniRAE 3000**

Deployment Label	Date	Time	Upwind Concentration (ppm)
CAMP 01 - PID	5/28/2020	10:53:32	0
CAMP 01 - PID	5/28/2020	10:53:47	0
CAMP 01 - PID	5/28/2020	10:54:02	0
CAMP 01 - PID	5/28/2020	10:54:17	0
CAMP 01 - PID	5/28/2020	10:54:32	0
CAMP 01 - PID	5/28/2020	10:54:47	0
CAMP 01 - PID	5/28/2020	10:55:02	0
CAMP 01 - PID	5/28/2020	10:55:17	0
CAMP 01 - PID	5/28/2020	10:55:32	0
CAMP 01 - PID	5/28/2020	10:55:47	0
CAMP 01 - PID	5/28/2020	10:56:02	0
CAMP 01 - PID	5/28/2020	10:56:17	0
CAMP 01 - PID	5/28/2020	10:56:32	0
CAMP 01 - PID	5/28/2020	10:56:47	0
CAMP 01 - PID	5/28/2020	10:57:02	0
CAMP 01 - PID	5/28/2020	10:57:17	0
CAMP 01 - PID	5/28/2020	10:57:32	0
CAMP 01 - PID	5/28/2020	10:57:47	0
CAMP 01 - PID	5/28/2020	10:58:02	0
CAMP 01 - PID	5/28/2020	10:58:17	0
CAMP 01 - PID	5/28/2020	10:58:32	0
CAMP 01 - PID	5/28/2020	10:58:47	0
CAMP 01 - PID	5/28/2020	10:59:02	0
CAMP 01 - PID	5/28/2020	10:59:17	0
CAMP 01 - PID	5/28/2020	10:59:32	0
CAMP 01 - PID	5/28/2020	10:59:47	0
CAMP 01 - PID	5/28/2020	11:00:02	0
CAMP 01 - PID	5/28/2020	11:00:17	0
CAMP 01 - PID	5/28/2020	11:00:32	0
CAMP 01 - PID	5/28/2020	11:00:47	0
CAMP 01 - PID	5/28/2020	11:01:02	0
CAMP 01 - PID	5/28/2020	11:01:17	0
CAMP 01 - PID	5/28/2020	11:01:32	0
CAMP 01 - PID	5/28/2020	11:01:47	0
CAMP 01 - PID	5/28/2020	11:02:02	0
CAMP 01 - PID	5/28/2020	11:02:17	0
CAMP 01 - PID	5/28/2020	11:02:32	0
CAMP 01 - PID	5/28/2020	11:02:47	0
CAMP 01 - PID	5/28/2020	11:03:02	0

FASHION OUTLET OF NIAGARA FALLS**UPWIND PID MONITORING****Date: May 28, 2020****Unit: MiniRAE 3000**

Deployment Label	Date	Time	Upwind Concentration (ppm)
CAMP 01 - PID	5/28/2020	11:03:17	0
CAMP 01 - PID	5/28/2020	11:03:32	0
CAMP 01 - PID	5/28/2020	11:03:47	0
CAMP 01 - PID	5/28/2020	11:04:02	0
CAMP 01 - PID	5/28/2020	11:04:17	0
CAMP 01 - PID	5/28/2020	11:04:32	0
CAMP 01 - PID	5/28/2020	11:04:47	0
CAMP 01 - PID	5/28/2020	11:05:02	0
CAMP 01 - PID	5/28/2020	11:05:17	0
CAMP 01 - PID	5/28/2020	11:05:32	0
CAMP 01 - PID	5/28/2020	11:05:47	0
CAMP 01 - PID	5/28/2020	11:06:02	0
CAMP 01 - PID	5/28/2020	11:06:17	0
CAMP 01 - PID	5/28/2020	11:06:32	0
CAMP 01 - PID	5/28/2020	11:06:47	0
CAMP 01 - PID	5/28/2020	11:07:02	0
CAMP 01 - PID	5/28/2020	11:07:17	0
CAMP 01 - PID	5/28/2020	11:07:32	0
CAMP 01 - PID	5/28/2020	11:07:47	0
CAMP 01 - PID	5/28/2020	11:08:02	0
CAMP 01 - PID	5/28/2020	11:08:17	0
CAMP 01 - PID	5/28/2020	11:08:32	0
CAMP 01 - PID	5/28/2020	11:08:47	0
CAMP 01 - PID	5/28/2020	11:09:02	0
CAMP 01 - PID	5/28/2020	11:09:17	0
CAMP 01 - PID	5/28/2020	11:09:32	0
CAMP 01 - PID	5/28/2020	11:09:47	0
CAMP 01 - PID	5/28/2020	11:10:02	0
CAMP 01 - PID	5/28/2020	11:10:17	0
CAMP 01 - PID	5/28/2020	11:10:32	0
CAMP 01 - PID	5/28/2020	11:10:47	0
CAMP 01 - PID	5/28/2020	11:11:02	0
CAMP 01 - PID	5/28/2020	11:11:17	0
CAMP 01 - PID	5/28/2020	11:11:32	0
CAMP 01 - PID	5/28/2020	11:11:47	0
CAMP 01 - PID	5/28/2020	11:12:02	0
CAMP 01 - PID	5/28/2020	11:12:17	0
CAMP 01 - PID	5/28/2020	11:12:32	0
CAMP 01 - PID	5/28/2020	11:12:47	0

FASHION OUTLET OF NIAGARA FALLS**UPWIND PID MONITORING****Date: May 28, 2020****Unit: MiniRAE 3000**

Deployment Label	Date	Time	Upwind Concentration (ppm)
CAMP 01 - PID	5/28/2020	11:13:02	0
CAMP 01 - PID	5/28/2020	11:13:17	0
CAMP 01 - PID	5/28/2020	11:13:32	0
CAMP 01 - PID	5/28/2020	11:13:47	0
CAMP 01 - PID	5/28/2020	11:14:02	0
CAMP 01 - PID	5/28/2020	11:14:17	0
CAMP 01 - PID	5/28/2020	11:14:32	0
CAMP 01 - PID	5/28/2020	11:14:47	0
CAMP 01 - PID	5/28/2020	11:15:02	0
CAMP 01 - PID	5/28/2020	11:15:17	0
CAMP 01 - PID	5/28/2020	11:15:32	0
CAMP 01 - PID	5/28/2020	11:15:47	0
CAMP 01 - PID	5/28/2020	11:16:02	0
CAMP 01 - PID	5/28/2020	11:16:17	0
CAMP 01 - PID	5/28/2020	11:16:32	0
CAMP 01 - PID	5/28/2020	11:16:47	0
CAMP 01 - PID	5/28/2020	11:17:02	0
CAMP 01 - PID	5/28/2020	11:17:17	0
CAMP 01 - PID	5/28/2020	11:17:32	0
CAMP 01 - PID	5/28/2020	11:17:47	0
CAMP 01 - PID	5/28/2020	11:18:02	0
CAMP 01 - PID	5/28/2020	11:18:17	0
CAMP 01 - PID	5/28/2020	11:18:32	0
CAMP 01 - PID	5/28/2020	11:18:47	0
CAMP 01 - PID	5/28/2020	11:19:02	0
CAMP 01 - PID	5/28/2020	11:19:17	0
CAMP 01 - PID	5/28/2020	11:19:32	0
CAMP 01 - PID	5/28/2020	11:19:47	0
CAMP 01 - PID	5/28/2020	11:20:02	0
CAMP 01 - PID	5/28/2020	11:20:17	0
CAMP 01 - PID	5/28/2020	11:20:32	0
CAMP 01 - PID	5/28/2020	11:20:47	0
CAMP 01 - PID	5/28/2020	11:21:02	0
CAMP 01 - PID	5/28/2020	11:21:17	0
CAMP 01 - PID	5/28/2020	11:21:32	0
CAMP 01 - PID	5/28/2020	11:21:47	0
CAMP 01 - PID	5/28/2020	11:22:02	0
CAMP 01 - PID	5/28/2020	11:22:17	0
CAMP 01 - PID	5/28/2020	11:22:32	0

FASHION OUTLET OF NIAGARA FALLS**UPWIND PID MONITORING****Date: May 28, 2020****Unit: MiniRAE 3000**

Deployment Label	Date	Time	Upwind Concentration (ppm)
CAMP 01 - PID	5/28/2020	11:22:47	0
CAMP 01 - PID	5/28/2020	11:23:02	0
CAMP 01 - PID	5/28/2020	11:23:17	0
CAMP 01 - PID	5/28/2020	11:23:32	0
CAMP 01 - PID	5/28/2020	11:23:47	0
CAMP 01 - PID	5/28/2020	11:24:02	0
CAMP 01 - PID	5/28/2020	11:24:17	0
CAMP 01 - PID	5/28/2020	11:24:32	0
CAMP 01 - PID	5/28/2020	11:24:47	0
CAMP 01 - PID	5/28/2020	11:25:02	0
CAMP 01 - PID	5/28/2020	11:25:17	0
CAMP 01 - PID	5/28/2020	11:25:32	0
CAMP 01 - PID	5/28/2020	11:25:47	0
CAMP 01 - PID	5/28/2020	11:26:02	0
CAMP 01 - PID	5/28/2020	11:26:17	0
CAMP 01 - PID	5/28/2020	11:26:32	0
CAMP 01 - PID	5/28/2020	11:26:47	0
CAMP 01 - PID	5/28/2020	11:27:02	0
CAMP 01 - PID	5/28/2020	11:27:17	0
CAMP 01 - PID	5/28/2020	11:27:32	0
CAMP 01 - PID	5/28/2020	11:27:47	0
CAMP 01 - PID	5/28/2020	11:28:02	0
CAMP 01 - PID	5/28/2020	11:28:17	0
CAMP 01 - PID	5/28/2020	11:28:32	0
CAMP 01 - PID	5/28/2020	11:28:47	0
CAMP 01 - PID	5/28/2020	11:29:02	0
CAMP 01 - PID	5/28/2020	11:29:17	0
CAMP 01 - PID	5/28/2020	11:29:32	0
CAMP 01 - PID	5/28/2020	11:29:47	0
CAMP 01 - PID	5/28/2020	11:30:02	0
CAMP 01 - PID	5/28/2020	11:30:17	0
CAMP 01 - PID	5/28/2020	11:30:32	0
CAMP 01 - PID	5/28/2020	11:30:47	0
CAMP 01 - PID	5/28/2020	11:31:02	0
CAMP 01 - PID	5/28/2020	11:31:17	0
CAMP 01 - PID	5/28/2020	11:31:32	0
CAMP 01 - PID	5/28/2020	11:31:47	0
CAMP 01 - PID	5/28/2020	11:32:02	0
CAMP 01 - PID	5/28/2020	11:32:17	0

**FASHION OUTLET OF NIAGARA FALLS
UPWIND PID MONITORING**

Date: May 28, 2020

Unit: MiniRAE 3000

Deployment Label	Date	Time	Upwind Concentration (ppm)
CAMP 01 - PID	5/28/2020	11:32:32	0
CAMP 01 - PID	5/28/2020	11:32:47	0
CAMP 01 - PID	5/28/2020	11:33:02	0
CAMP 01 - PID	5/28/2020	11:33:17	0
CAMP 01 - PID	5/28/2020	11:33:32	0
CAMP 01 - PID	5/28/2020	11:33:47	0
CAMP 01 - PID	5/28/2020	11:34:02	0
CAMP 01 - PID	5/28/2020	11:34:17	0
CAMP 01 - PID	5/28/2020	11:34:32	0
CAMP 01 - PID	5/28/2020	11:34:47	0
CAMP 01 - PID	5/28/2020	11:35:02	0
CAMP 01 - PID	5/28/2020	11:35:17	0
CAMP 01 - PID	5/28/2020	11:35:32	0
CAMP 01 - PID	5/28/2020	11:35:47	0
CAMP 01 - PID	5/28/2020	11:36:02	0
CAMP 01 - PID	5/28/2020	11:36:17	0
CAMP 01 - PID	5/28/2020	11:36:32	0
CAMP 01 - PID	5/28/2020	11:36:47	0
CAMP 01 - PID	5/28/2020	11:37:02	0
CAMP 01 - PID	5/28/2020	11:37:17	0
CAMP 01 - PID	5/28/2020	11:37:32	0
CAMP 01 - PID	5/28/2020	11:37:47	0
CAMP 01 - PID	5/28/2020	11:38:02	0
CAMP 01 - PID	5/28/2020	11:38:17	0
CAMP 01 - PID	5/28/2020	11:38:32	0
CAMP 01 - PID	5/28/2020	11:38:47	0
CAMP 01 - PID	5/28/2020	11:39:02	0
CAMP 01 - PID	5/28/2020	11:39:17	0
CAMP 01 - PID	5/28/2020	11:39:32	0
CAMP 01 - PID	5/28/2020	11:39:47	0
CAMP 01 - PID	5/28/2020	11:40:02	0
CAMP 01 - PID	5/28/2020	11:40:17	0
CAMP 01 - PID	5/28/2020	11:40:32	0
CAMP 01 - PID	5/28/2020	11:40:47	0
CAMP 01 - PID	5/28/2020	11:41:02	0
CAMP 01 - PID	5/28/2020	11:41:17	0
CAMP 01 - PID	5/28/2020	11:41:32	0
CAMP 01 - PID	5/28/2020	11:41:47	0
CAMP 01 - PID	5/28/2020	11:42:02	0

**FASHION OUTLET OF NIAGARA FALLS
UPWIND PID MONITORING
Date: May 28, 2020
Unit: MiniRAE 3000**

Deployment Label	Date	Time	Upwind Concentration (ppm)
CAMP 01 - PID	5/28/2020	11:42:18	0
CAMP 01 - PID	5/28/2020	11:42:32	0
CAMP 01 - PID	5/28/2020	11:42:47	0
CAMP 01 - PID	5/28/2020	11:43:02	0
CAMP 01 - PID	5/28/2020	11:43:17	0
CAMP 01 - PID	5/28/2020	11:43:32	0
CAMP 01 - PID	5/28/2020	11:43:47	0
CAMP 01 - PID	5/28/2020	11:44:02	0
CAMP 01 - PID	5/28/2020	11:44:17	0
CAMP 01 - PID	5/28/2020	11:44:32	0
CAMP 01 - PID	5/28/2020	11:44:47	0
CAMP 01 - PID	5/28/2020	11:45:02	0
CAMP 01 - PID	5/28/2020	11:45:17	0
CAMP 01 - PID	5/28/2020	11:45:32	0
CAMP 01 - PID	5/28/2020	11:45:47	0
CAMP 01 - PID	5/28/2020	11:46:02	0
CAMP 01 - PID	5/28/2020	11:46:17	0
CAMP 01 - PID	5/28/2020	11:46:32	0.055
CAMP 01 - PID	5/28/2020	11:46:47	0.005
CAMP 01 - PID	5/28/2020	11:47:02	0.002
CAMP 01 - PID	5/28/2020	11:47:17	0
CAMP 01 - PID	5/28/2020	11:47:32	0
CAMP 01 - PID	5/28/2020	11:47:47	0
CAMP 01 - PID	5/28/2020	11:48:02	0.061
CAMP 01 - PID	5/28/2020	11:48:17	0
CAMP 01 - PID	5/28/2020	11:48:32	0
CAMP 01 - PID	5/28/2020	11:48:47	0
CAMP 01 - PID	5/28/2020	11:49:02	0
CAMP 01 - PID	5/28/2020	11:49:17	0.031
CAMP 01 - PID	5/28/2020	11:49:32	0
CAMP 01 - PID	5/28/2020	11:49:47	0
CAMP 01 - PID	5/28/2020	11:50:02	0.015
CAMP 01 - PID	5/28/2020	11:50:17	0
CAMP 01 - PID	5/28/2020	11:50:32	0
CAMP 01 - PID	5/28/2020	11:50:47	0
CAMP 01 - PID	5/28/2020	11:51:02	0.043
CAMP 01 - PID	5/28/2020	11:51:17	0.087

**FASHION OUTLET OF NIAGARA FALLS
DOWNWIND PID MONITORING
Date: May 28, 2020
Unit: MiniRAE 3000**

Deployment Label	Date	Time	Downwind Concentration (ppm)
CAMP 02 - PID	5/28/2020	8:30:17	0.074
CAMP 02 - PID	5/28/2020	8:30:32	0.042
CAMP 02 - PID	5/28/2020	8:30:47	0.017
CAMP 02 - PID	5/28/2020	8:31:02	0.007
CAMP 02 - PID	5/28/2020	8:31:17	0
CAMP 02 - PID	5/28/2020	8:31:32	0
CAMP 02 - PID	5/28/2020	8:31:47	0
CAMP 02 - PID	5/28/2020	8:32:02	0
CAMP 02 - PID	5/28/2020	8:32:17	0
CAMP 02 - PID	5/28/2020	8:32:32	0
CAMP 02 - PID	5/28/2020	8:32:47	0
CAMP 02 - PID	5/28/2020	8:33:02	0
CAMP 02 - PID	5/28/2020	8:33:17	0
CAMP 02 - PID	5/28/2020	8:33:32	0
CAMP 02 - PID	5/28/2020	8:33:47	0
CAMP 02 - PID	5/28/2020	8:34:02	0
CAMP 02 - PID	5/28/2020	8:34:17	0
CAMP 02 - PID	5/28/2020	8:34:32	0
CAMP 02 - PID	5/28/2020	8:34:47	0
CAMP 02 - PID	5/28/2020	8:35:02	0
CAMP 02 - PID	5/28/2020	8:35:17	0
CAMP 02 - PID	5/28/2020	8:35:32	0
CAMP 02 - PID	5/28/2020	8:35:47	0
CAMP 02 - PID	5/28/2020	8:36:02	0
CAMP 02 - PID	5/28/2020	8:36:17	0
CAMP 02 - PID	5/28/2020	8:36:32	0
CAMP 02 - PID	5/28/2020	8:36:47	0
CAMP 02 - PID	5/28/2020	8:37:02	0
CAMP 02 - PID	5/28/2020	8:37:17	0
CAMP 02 - PID	5/28/2020	8:37:32	0
CAMP 02 - PID	5/28/2020	8:37:47	0
CAMP 02 - PID	5/28/2020	8:38:02	0
CAMP 02 - PID	5/28/2020	8:38:17	0
CAMP 02 - PID	5/28/2020	8:38:32	0
CAMP 02 - PID	5/28/2020	8:38:47	0
CAMP 02 - PID	5/28/2020	8:39:02	0
CAMP 02 - PID	5/28/2020	8:39:17	0
CAMP 02 - PID	5/28/2020	8:39:32	0
CAMP 02 - PID	5/28/2020	8:39:47	0

**FASHION OUTLET OF NIAGARA FALLS
DOWNWIND PID MONITORING
Date: May 28, 2020
Unit: MiniRAE 3000**

Deployment Label	Date	Time	Downwind Concentration (ppm)
CAMP 02 - PID	5/28/2020	8:40:02	0
CAMP 02 - PID	5/28/2020	8:40:17	0
CAMP 02 - PID	5/28/2020	8:40:32	0
CAMP 02 - PID	5/28/2020	8:40:47	0
CAMP 02 - PID	5/28/2020	8:41:02	0
CAMP 02 - PID	5/28/2020	8:41:17	0
CAMP 02 - PID	5/28/2020	8:41:32	0
CAMP 02 - PID	5/28/2020	8:41:47	0
CAMP 02 - PID	5/28/2020	8:42:02	0
CAMP 02 - PID	5/28/2020	8:42:17	0
CAMP 02 - PID	5/28/2020	8:42:32	0
CAMP 02 - PID	5/28/2020	8:42:47	0
CAMP 02 - PID	5/28/2020	8:43:02	0
CAMP 02 - PID	5/28/2020	8:43:17	0
CAMP 02 - PID	5/28/2020	8:43:32	0
CAMP 02 - PID	5/28/2020	8:43:47	0
CAMP 02 - PID	5/28/2020	8:44:02	0
CAMP 02 - PID	5/28/2020	8:44:17	0
CAMP 02 - PID	5/28/2020	8:44:32	0
CAMP 02 - PID	5/28/2020	8:44:47	0
CAMP 02 - PID	5/28/2020	8:45:02	0
CAMP 02 - PID	5/28/2020	8:45:17	0
CAMP 02 - PID	5/28/2020	8:45:32	0
CAMP 02 - PID	5/28/2020	8:45:47	0
CAMP 02 - PID	5/28/2020	8:46:02	0
CAMP 02 - PID	5/28/2020	8:46:17	0
CAMP 02 - PID	5/28/2020	8:46:32	0
CAMP 02 - PID	5/28/2020	8:46:47	0
CAMP 02 - PID	5/28/2020	8:47:02	0
CAMP 02 - PID	5/28/2020	8:47:17	0
CAMP 02 - PID	5/28/2020	8:47:32	0
CAMP 02 - PID	5/28/2020	8:47:47	0
CAMP 02 - PID	5/28/2020	8:48:02	0
CAMP 02 - PID	5/28/2020	8:48:17	0
CAMP 02 - PID	5/28/2020	8:48:32	0
CAMP 02 - PID	5/28/2020	8:48:47	0
CAMP 02 - PID	5/28/2020	8:49:02	0
CAMP 02 - PID	5/28/2020	8:49:17	0
CAMP 02 - PID	5/28/2020	8:49:32	0

**FASHION OUTLET OF NIAGARA FALLS
DOWNWIND PID MONITORING
Date: May 28, 2020
Unit: MiniRAE 3000**

Deployment Label	Date	Time	Downwind Concentration (ppm)
CAMP 02 - PID	5/28/2020	8:49:47	0
CAMP 02 - PID	5/28/2020	8:50:17	0
CAMP 02 - PID	5/28/2020	8:50:32	0
CAMP 02 - PID	5/28/2020	8:50:47	0
CAMP 02 - PID	5/28/2020	8:51:02	0
CAMP 02 - PID	5/28/2020	8:58:17	0
CAMP 02 - PID	5/28/2020	8:58:32	0
CAMP 02 - PID	5/28/2020	8:58:47	0
CAMP 02 - PID	5/28/2020	8:59:02	0
CAMP 02 - PID	5/28/2020	8:59:17	0
CAMP 02 - PID	5/28/2020	8:59:32	0
CAMP 02 - PID	5/28/2020	8:59:47	0
CAMP 02 - PID	5/28/2020	9:00:02	0
CAMP 02 - PID	5/28/2020	9:00:17	0
CAMP 02 - PID	5/28/2020	9:00:32	0
CAMP 02 - PID	5/28/2020	9:00:47	0
CAMP 02 - PID	5/28/2020	9:01:02	0
CAMP 02 - PID	5/28/2020	9:01:17	0
CAMP 02 - PID	5/28/2020	9:01:32	0
CAMP 02 - PID	5/28/2020	9:01:47	0
CAMP 02 - PID	5/28/2020	9:02:02	0
CAMP 02 - PID	5/28/2020	9:02:17	0
CAMP 02 - PID	5/28/2020	9:02:32	0
CAMP 02 - PID	5/28/2020	9:02:47	0
CAMP 02 - PID	5/28/2020	9:03:02	0
CAMP 02 - PID	5/28/2020	9:03:17	0
CAMP 02 - PID	5/28/2020	9:03:32	0
CAMP 02 - PID	5/28/2020	9:03:47	0
CAMP 02 - PID	5/28/2020	9:04:02	0
CAMP 02 - PID	5/28/2020	9:04:17	0
CAMP 02 - PID	5/28/2020	9:04:32	0
CAMP 02 - PID	5/28/2020	9:04:47	0
CAMP 02 - PID	5/28/2020	9:05:02	0
CAMP 02 - PID	5/28/2020	9:05:17	0
CAMP 02 - PID	5/28/2020	9:05:32	0
CAMP 02 - PID	5/28/2020	9:05:47	0
CAMP 02 - PID	5/28/2020	9:06:02	0
CAMP 02 - PID	5/28/2020	9:06:17	0
CAMP 02 - PID	5/28/2020	9:06:32	0

**FASHION OUTLET OF NIAGARA FALLS
DOWNWIND PID MONITORING
Date: May 28, 2020
Unit: MiniRAE 3000**

Deployment Label	Date	Time	Downwind Concentration (ppm)
CAMP 02 - PID	5/28/2020	9:06:47	0
CAMP 02 - PID	5/28/2020	9:07:02	0
CAMP 02 - PID	5/28/2020	9:07:17	0
CAMP 02 - PID	5/28/2020	9:07:32	0
CAMP 02 - PID	5/28/2020	9:07:47	0
CAMP 02 - PID	5/28/2020	9:08:02	0
CAMP 02 - PID	5/28/2020	9:08:17	0
CAMP 02 - PID	5/28/2020	9:08:32	0
CAMP 02 - PID	5/28/2020	9:08:47	0
CAMP 02 - PID	5/28/2020	9:09:02	0
CAMP 02 - PID	5/28/2020	9:09:17	0
CAMP 02 - PID	5/28/2020	9:09:32	0
CAMP 02 - PID	5/28/2020	9:09:47	0
CAMP 02 - PID	5/28/2020	9:10:02	0
CAMP 02 - PID	5/28/2020	9:10:17	0
CAMP 02 - PID	5/28/2020	9:10:32	0
CAMP 02 - PID	5/28/2020	9:10:47	0
CAMP 02 - PID	5/28/2020	9:11:02	0
CAMP 02 - PID	5/28/2020	9:11:17	0
CAMP 02 - PID	5/28/2020	9:11:32	0
CAMP 02 - PID	5/28/2020	9:11:47	0
CAMP 02 - PID	5/28/2020	9:12:02	0
CAMP 02 - PID	5/28/2020	9:12:17	0
CAMP 02 - PID	5/28/2020	9:12:32	0
CAMP 02 - PID	5/28/2020	9:12:47	0
CAMP 02 - PID	5/28/2020	9:13:02	0
CAMP 02 - PID	5/28/2020	9:13:17	0
CAMP 02 - PID	5/28/2020	9:13:32	0
CAMP 02 - PID	5/28/2020	9:13:47	0
CAMP 02 - PID	5/28/2020	9:14:02	0
CAMP 02 - PID	5/28/2020	9:14:17	0
CAMP 02 - PID	5/28/2020	9:14:32	0
CAMP 02 - PID	5/28/2020	9:14:47	0
CAMP 02 - PID	5/28/2020	9:15:02	0
CAMP 02 - PID	5/28/2020	9:15:17	0
CAMP 02 - PID	5/28/2020	9:15:32	0
CAMP 02 - PID	5/28/2020	9:15:47	0
CAMP 02 - PID	5/28/2020	9:16:02	0
CAMP 02 - PID	5/28/2020	9:16:17	0

**FASHION OUTLET OF NIAGARA FALLS
DOWNWIND PID MONITORING
Date: May 28, 2020
Unit: MiniRAE 3000**

Deployment Label	Date	Time	Downwind Concentration (ppm)
CAMP 02 - PID	5/28/2020	9:16:32	0
CAMP 02 - PID	5/28/2020	9:16:47	0
CAMP 02 - PID	5/28/2020	9:17:02	0
CAMP 02 - PID	5/28/2020	9:17:17	0
CAMP 02 - PID	5/28/2020	9:17:32	0
CAMP 02 - PID	5/28/2020	9:17:47	0
CAMP 02 - PID	5/28/2020	9:18:02	0
CAMP 02 - PID	5/28/2020	9:18:17	0
CAMP 02 - PID	5/28/2020	9:18:32	0.007
CAMP 02 - PID	5/28/2020	9:18:47	0
CAMP 02 - PID	5/28/2020	9:19:02	0
CAMP 02 - PID	5/28/2020	9:19:17	0
CAMP 02 - PID	5/28/2020	9:19:32	0
CAMP 02 - PID	5/28/2020	9:19:47	0
CAMP 02 - PID	5/28/2020	9:20:02	0
CAMP 02 - PID	5/28/2020	9:20:17	0
CAMP 02 - PID	5/28/2020	9:20:32	0
CAMP 02 - PID	5/28/2020	9:20:47	0
CAMP 02 - PID	5/28/2020	9:21:02	0
CAMP 02 - PID	5/28/2020	9:21:17	0
CAMP 02 - PID	5/28/2020	9:21:32	0
CAMP 02 - PID	5/28/2020	9:21:47	0
CAMP 02 - PID	5/28/2020	9:22:02	0
CAMP 02 - PID	5/28/2020	9:22:17	0
CAMP 02 - PID	5/28/2020	9:22:32	0
CAMP 02 - PID	5/28/2020	9:22:47	0
CAMP 02 - PID	5/28/2020	9:23:02	0
CAMP 02 - PID	5/28/2020	9:23:17	0
CAMP 02 - PID	5/28/2020	9:23:32	0
CAMP 02 - PID	5/28/2020	9:23:47	0
CAMP 02 - PID	5/28/2020	9:24:02	0
CAMP 02 - PID	5/28/2020	9:24:17	0
CAMP 02 - PID	5/28/2020	9:24:32	0
CAMP 02 - PID	5/28/2020	9:24:47	0
CAMP 02 - PID	5/28/2020	9:25:02	0
CAMP 02 - PID	5/28/2020	9:25:17	0
CAMP 02 - PID	5/28/2020	9:25:32	0
CAMP 02 - PID	5/28/2020	9:25:47	0
CAMP 02 - PID	5/28/2020	9:26:02	0

**FASHION OUTLET OF NIAGARA FALLS
DOWNWIND PID MONITORING
Date: May 28, 2020
Unit: MiniRAE 3000**

Deployment Label	Date	Time	Downwind Concentration (ppm)
CAMP 02 - PID	5/28/2020	9:26:17	0
CAMP 02 - PID	5/28/2020	9:26:32	0
CAMP 02 - PID	5/28/2020	9:26:47	0
CAMP 02 - PID	5/28/2020	9:27:02	0.001
CAMP 02 - PID	5/28/2020	9:27:17	0
CAMP 02 - PID	5/28/2020	9:27:32	0.001
CAMP 02 - PID	5/28/2020	9:27:47	0.001
CAMP 02 - PID	5/28/2020	9:28:02	0
CAMP 02 - PID	5/28/2020	9:28:17	0
CAMP 02 - PID	5/28/2020	9:28:32	0
CAMP 02 - PID	5/28/2020	9:28:47	0.001
CAMP 02 - PID	5/28/2020	9:29:02	0.002
CAMP 02 - PID	5/28/2020	9:29:17	0
CAMP 02 - PID	5/28/2020	9:29:32	0.001
CAMP 02 - PID	5/28/2020	9:29:47	0.002
CAMP 02 - PID	5/28/2020	9:30:02	0.001
CAMP 02 - PID	5/28/2020	9:30:17	0.002
CAMP 02 - PID	5/28/2020	9:30:32	0.006
CAMP 02 - PID	5/28/2020	9:30:47	0.006
CAMP 02 - PID	5/28/2020	9:31:02	0.005
CAMP 02 - PID	5/28/2020	9:31:17	0.005
CAMP 02 - PID	5/28/2020	9:31:32	0.006
CAMP 02 - PID	5/28/2020	9:31:47	0.007
CAMP 02 - PID	5/28/2020	9:32:02	0.008
CAMP 02 - PID	5/28/2020	9:32:17	0.007
CAMP 02 - PID	5/28/2020	9:32:32	0.005
CAMP 02 - PID	5/28/2020	9:32:47	0.007
CAMP 02 - PID	5/28/2020	9:33:02	0.006
CAMP 02 - PID	5/28/2020	9:33:17	0.011
CAMP 02 - PID	5/28/2020	9:33:32	0.011
CAMP 02 - PID	5/28/2020	9:33:47	0.01
CAMP 02 - PID	5/28/2020	9:34:02	0.008
CAMP 02 - PID	5/28/2020	9:34:17	0.007
CAMP 02 - PID	5/28/2020	9:34:32	0.009
CAMP 02 - PID	5/28/2020	9:34:47	0.006
CAMP 02 - PID	5/28/2020	9:35:02	0.017
CAMP 02 - PID	5/28/2020	9:35:17	0.011
CAMP 02 - PID	5/28/2020	9:35:32	0.009
CAMP 02 - PID	5/28/2020	9:35:47	0.009

**FASHION OUTLET OF NIAGARA FALLS
DOWNWIND PID MONITORING
Date: May 28, 2020
Unit: MiniRAE 3000**

Deployment Label	Date	Time	Downwind Concentration (ppm)
CAMP 02 - PID	5/28/2020	9:36:02	0.011
CAMP 02 - PID	5/28/2020	9:36:17	0.013
CAMP 02 - PID	5/28/2020	9:36:32	0.014
CAMP 02 - PID	5/28/2020	9:36:47	0.015
CAMP 02 - PID	5/28/2020	9:37:02	0.016
CAMP 02 - PID	5/28/2020	9:37:17	0.016
CAMP 02 - PID	5/28/2020	9:37:32	0.016
CAMP 02 - PID	5/28/2020	9:37:47	0.017
CAMP 02 - PID	5/28/2020	9:38:02	0.018
CAMP 02 - PID	5/28/2020	9:38:17	0.015
CAMP 02 - PID	5/28/2020	9:38:32	0.015
CAMP 02 - PID	5/28/2020	9:38:47	0.021
CAMP 02 - PID	5/28/2020	9:39:02	0.019
CAMP 02 - PID	5/28/2020	9:39:17	0.018
CAMP 02 - PID	5/28/2020	9:39:32	0.017
CAMP 02 - PID	5/28/2020	9:39:47	0.016
CAMP 02 - PID	5/28/2020	9:40:02	0.017
CAMP 02 - PID	5/28/2020	9:40:17	0.023
CAMP 02 - PID	5/28/2020	9:40:32	0.017
CAMP 02 - PID	5/28/2020	9:40:47	0.018
CAMP 02 - PID	5/28/2020	9:41:02	0.02
CAMP 02 - PID	5/28/2020	9:41:17	0.016
CAMP 02 - PID	5/28/2020	9:41:32	0.018
CAMP 02 - PID	5/28/2020	9:41:47	0.016
CAMP 02 - PID	5/28/2020	9:42:02	0.017
CAMP 02 - PID	5/28/2020	9:42:17	0.021
CAMP 02 - PID	5/28/2020	9:42:32	0.016
CAMP 02 - PID	5/28/2020	9:42:47	0.017
CAMP 02 - PID	5/28/2020	9:43:02	0.018
CAMP 02 - PID	5/28/2020	9:43:17	0.022
CAMP 02 - PID	5/28/2020	9:43:32	0.017
CAMP 02 - PID	5/28/2020	9:43:47	0.02
CAMP 02 - PID	5/28/2020	9:44:02	0.019
CAMP 02 - PID	5/28/2020	9:44:17	0.017
CAMP 02 - PID	5/28/2020	9:44:32	0.02
CAMP 02 - PID	5/28/2020	9:44:47	0.019
CAMP 02 - PID	5/28/2020	9:45:02	0.018
CAMP 02 - PID	5/28/2020	9:45:17	0.019
CAMP 02 - PID	5/28/2020	9:45:32	0.02

**FASHION OUTLET OF NIAGARA FALLS
DOWNWIND PID MONITORING
Date: May 28, 2020
Unit: MiniRAE 3000**

Deployment Label	Date	Time	Downwind Concentration (ppm)
CAMP 02 - PID	5/28/2020	9:45:47	0.025
CAMP 02 - PID	5/28/2020	9:46:02	0.022
CAMP 02 - PID	5/28/2020	9:46:17	0.022
CAMP 02 - PID	5/28/2020	9:46:32	0.019
CAMP 02 - PID	5/28/2020	9:46:47	0.02
CAMP 02 - PID	5/28/2020	9:47:02	0.028
CAMP 02 - PID	5/28/2020	9:47:17	0.027
CAMP 02 - PID	5/28/2020	9:47:32	0.024
CAMP 02 - PID	5/28/2020	9:47:47	0.025
CAMP 02 - PID	5/28/2020	9:48:02	0.023
CAMP 02 - PID	5/28/2020	9:48:17	0.022
CAMP 02 - PID	5/28/2020	9:48:32	0.026
CAMP 02 - PID	5/28/2020	9:48:47	0.026
CAMP 02 - PID	5/28/2020	9:49:02	0.024
CAMP 02 - PID	5/28/2020	9:49:17	0.029
CAMP 02 - PID	5/28/2020	9:49:32	0.023
CAMP 02 - PID	5/28/2020	9:49:47	0.025
CAMP 02 - PID	5/28/2020	9:50:02	0.024
CAMP 02 - PID	5/28/2020	9:50:17	0.023
CAMP 02 - PID	5/28/2020	9:50:32	0.022
CAMP 02 - PID	5/28/2020	9:50:47	0.025
CAMP 02 - PID	5/28/2020	9:51:02	0.023
CAMP 02 - PID	5/28/2020	9:51:17	0.025
CAMP 02 - PID	5/28/2020	9:51:32	0.021
CAMP 02 - PID	5/28/2020	9:51:47	0.022
CAMP 02 - PID	5/28/2020	9:52:02	0.023
CAMP 02 - PID	5/28/2020	9:52:17	0.024
CAMP 02 - PID	5/28/2020	9:52:32	0.023
CAMP 02 - PID	5/28/2020	9:52:47	0.021
CAMP 02 - PID	5/28/2020	9:53:02	0.023
CAMP 02 - PID	5/28/2020	9:53:17	0.024
CAMP 02 - PID	5/28/2020	9:53:32	0.029
CAMP 02 - PID	5/28/2020	9:53:47	0.025
CAMP 02 - PID	5/28/2020	9:54:02	0.022
CAMP 02 - PID	5/28/2020	9:54:17	0.026
CAMP 02 - PID	5/28/2020	9:54:32	0.023
CAMP 02 - PID	5/28/2020	9:54:47	0.021
CAMP 02 - PID	5/28/2020	9:55:02	0.024
CAMP 02 - PID	5/28/2020	9:55:17	0.024

**FASHION OUTLET OF NIAGARA FALLS
DOWNWIND PID MONITORING
Date: May 28, 2020
Unit: MiniRAE 3000**

Deployment Label	Date	Time	Downwind Concentration (ppm)
CAMP 02 - PID	5/28/2020	9:55:32	0.024
CAMP 02 - PID	5/28/2020	9:55:47	0.027
CAMP 02 - PID	5/28/2020	9:56:02	0.031
CAMP 02 - PID	5/28/2020	9:56:17	0.026
CAMP 02 - PID	5/28/2020	9:56:32	0.026
CAMP 02 - PID	5/28/2020	9:56:47	0.025
CAMP 02 - PID	5/28/2020	9:57:02	0.024
CAMP 02 - PID	5/28/2020	9:57:17	0.026
CAMP 02 - PID	5/28/2020	9:57:32	0.025
CAMP 02 - PID	5/28/2020	9:57:47	0.026
CAMP 02 - PID	5/28/2020	9:58:02	0.025
CAMP 02 - PID	5/28/2020	9:58:17	0.022
CAMP 02 - PID	5/28/2020	9:58:32	0.024
CAMP 02 - PID	5/28/2020	9:58:47	0.024
CAMP 02 - PID	5/28/2020	9:59:02	0.023
CAMP 02 - PID	5/28/2020	9:59:17	0.019
CAMP 02 - PID	5/28/2020	9:59:32	0.018
CAMP 02 - PID	5/28/2020	9:59:47	0.017
CAMP 02 - PID	5/28/2020	10:00:02	0.022
CAMP 02 - PID	5/28/2020	10:00:17	0.024
CAMP 02 - PID	5/28/2020	10:00:32	0.021
CAMP 02 - PID	5/28/2020	10:00:47	0.019
CAMP 02 - PID	5/28/2020	10:01:02	0.022
CAMP 02 - PID	5/28/2020	10:01:17	0.022
CAMP 02 - PID	5/28/2020	10:01:32	0.023
CAMP 02 - PID	5/28/2020	10:01:47	0.022
CAMP 02 - PID	5/28/2020	10:02:02	0.02
CAMP 02 - PID	5/28/2020	10:02:17	0.014
CAMP 02 - PID	5/28/2020	10:02:32	0.014
CAMP 02 - PID	5/28/2020	10:02:47	0.016
CAMP 02 - PID	5/28/2020	10:03:02	0.019
CAMP 02 - PID	5/28/2020	10:03:17	0.016
CAMP 02 - PID	5/28/2020	10:03:32	0.02
CAMP 02 - PID	5/28/2020	10:03:47	0.02
CAMP 02 - PID	5/28/2020	10:04:02	0.017
CAMP 02 - PID	5/28/2020	10:04:17	0.017
CAMP 02 - PID	5/28/2020	10:04:32	0.018
CAMP 02 - PID	5/28/2020	10:04:47	0.02
CAMP 02 - PID	5/28/2020	10:05:02	0.02

**FASHION OUTLET OF NIAGARA FALLS
DOWNWIND PID MONITORING
Date: May 28, 2020
Unit: MiniRAE 3000**

Deployment Label	Date	Time	Downwind Concentration (ppm)
CAMP 02 - PID	5/28/2020	10:05:17	0.016
CAMP 02 - PID	5/28/2020	10:05:32	0.019
CAMP 02 - PID	5/28/2020	10:05:47	0.019
CAMP 02 - PID	5/28/2020	10:06:02	0.02
CAMP 02 - PID	5/28/2020	10:06:17	0.023
CAMP 02 - PID	5/28/2020	10:06:32	0.019
CAMP 02 - PID	5/28/2020	10:06:47	0.023
CAMP 02 - PID	5/28/2020	10:07:02	0.021
CAMP 02 - PID	5/28/2020	10:07:17	0.02
CAMP 02 - PID	5/28/2020	10:07:32	0.021
CAMP 02 - PID	5/28/2020	10:07:47	0.019
CAMP 02 - PID	5/28/2020	10:08:02	0.023
CAMP 02 - PID	5/28/2020	10:08:17	0.023
CAMP 02 - PID	5/28/2020	10:08:32	0.022
CAMP 02 - PID	5/28/2020	10:08:47	0.024
CAMP 02 - PID	5/28/2020	10:09:02	0.026
CAMP 02 - PID	5/28/2020	10:09:17	0.027
CAMP 02 - PID	5/28/2020	10:09:32	0.026
CAMP 02 - PID	5/28/2020	10:09:47	0.024
CAMP 02 - PID	5/28/2020	10:10:02	0.025
CAMP 02 - PID	5/28/2020	10:10:17	0.03
CAMP 02 - PID	5/28/2020	10:10:32	0.029
CAMP 02 - PID	5/28/2020	10:10:47	0.023
CAMP 02 - PID	5/28/2020	10:11:02	0.028
CAMP 02 - PID	5/28/2020	10:11:17	0.028
CAMP 02 - PID	5/28/2020	10:11:32	0.026
CAMP 02 - PID	5/28/2020	10:11:47	0.03
CAMP 02 - PID	5/28/2020	10:12:02	0.032
CAMP 02 - PID	5/28/2020	10:12:17	0.031
CAMP 02 - PID	5/28/2020	10:12:32	0.031
CAMP 02 - PID	5/28/2020	10:12:47	0.033
CAMP 02 - PID	5/28/2020	10:13:02	0.034
CAMP 02 - PID	5/28/2020	10:13:17	0.032
CAMP 02 - PID	5/28/2020	10:13:32	0.034
CAMP 02 - PID	5/28/2020	10:13:47	0.034
CAMP 02 - PID	5/28/2020	10:14:02	0.03
CAMP 02 - PID	5/28/2020	10:14:17	0.029
CAMP 02 - PID	5/28/2020	10:14:32	0.035
CAMP 02 - PID	5/28/2020	10:14:47	0.035

**FASHION OUTLET OF NIAGARA FALLS
DOWNWIND PID MONITORING
Date: May 28, 2020
Unit: MiniRAE 3000**

Deployment Label	Date	Time	Downwind Concentration (ppm)
CAMP 02 - PID	5/28/2020	10:15:02	0.032
CAMP 02 - PID	5/28/2020	10:15:17	0.03
CAMP 02 - PID	5/28/2020	10:15:32	0.032
CAMP 02 - PID	5/28/2020	10:15:47	0.034
CAMP 02 - PID	5/28/2020	10:16:02	0.034
CAMP 02 - PID	5/28/2020	10:16:17	0.038
CAMP 02 - PID	5/28/2020	10:16:32	0.034
CAMP 02 - PID	5/28/2020	10:16:47	0.035
CAMP 02 - PID	5/28/2020	10:17:02	0.037
CAMP 02 - PID	5/28/2020	10:17:17	0.034
CAMP 02 - PID	5/28/2020	10:17:32	0.033
CAMP 02 - PID	5/28/2020	10:17:47	0.035
CAMP 02 - PID	5/28/2020	10:18:02	0.037
CAMP 02 - PID	5/28/2020	10:18:17	0.038
CAMP 02 - PID	5/28/2020	10:18:32	0.039
CAMP 02 - PID	5/28/2020	10:18:47	0.037
CAMP 02 - PID	5/28/2020	10:19:02	0.036
CAMP 02 - PID	5/28/2020	10:19:17	0.038
CAMP 02 - PID	5/28/2020	10:19:32	0.039
CAMP 02 - PID	5/28/2020	10:19:47	0.041
CAMP 02 - PID	5/28/2020	10:20:02	0.045
CAMP 02 - PID	5/28/2020	10:20:17	0.042
CAMP 02 - PID	5/28/2020	10:20:32	0.038
CAMP 02 - PID	5/28/2020	10:20:47	0.038
CAMP 02 - PID	5/28/2020	10:21:02	0.039
CAMP 02 - PID	5/28/2020	10:21:17	0.036
CAMP 02 - PID	5/28/2020	10:21:32	0.034
CAMP 02 - PID	5/28/2020	10:21:47	0.036
CAMP 02 - PID	5/28/2020	10:22:02	0.039
CAMP 02 - PID	5/28/2020	10:22:17	0.042
CAMP 02 - PID	5/28/2020	10:22:32	0.044
CAMP 02 - PID	5/28/2020	10:22:47	0.042
CAMP 02 - PID	5/28/2020	10:23:02	0.04
CAMP 02 - PID	5/28/2020	10:23:17	0.039
CAMP 02 - PID	5/28/2020	10:23:32	0.041
CAMP 02 - PID	5/28/2020	10:23:47	0.04
CAMP 02 - PID	5/28/2020	10:24:02	0.042
CAMP 02 - PID	5/28/2020	10:24:17	0.042
CAMP 02 - PID	5/28/2020	10:24:32	0.041

**FASHION OUTLET OF NIAGARA FALLS
DOWNWIND PID MONITORING
Date: May 28, 2020
Unit: MiniRAE 3000**

Deployment Label	Date	Time	Downwind Concentration (ppm)
CAMP 02 - PID	5/28/2020	10:24:47	0.043
CAMP 02 - PID	5/28/2020	10:25:02	0.045
CAMP 02 - PID	5/28/2020	10:25:17	0.042
CAMP 02 - PID	5/28/2020	10:25:32	0.041
CAMP 02 - PID	5/28/2020	10:25:47	0.045
CAMP 02 - PID	5/28/2020	10:26:02	0.046
CAMP 02 - PID	5/28/2020	10:26:17	0.043
CAMP 02 - PID	5/28/2020	10:26:32	0.041
CAMP 02 - PID	5/28/2020	10:26:47	0.045
CAMP 02 - PID	5/28/2020	10:27:02	0.047
CAMP 02 - PID	5/28/2020	10:27:17	0.047
CAMP 02 - PID	5/28/2020	10:27:32	0.04
CAMP 02 - PID	5/28/2020	10:27:47	0.04
CAMP 02 - PID	5/28/2020	10:28:02	0.043
CAMP 02 - PID	5/28/2020	10:28:17	0.04
CAMP 02 - PID	5/28/2020	10:28:32	0.042
CAMP 02 - PID	5/28/2020	10:28:47	0.041
CAMP 02 - PID	5/28/2020	10:29:02	0.045
CAMP 02 - PID	5/28/2020	10:29:17	0.043
CAMP 02 - PID	5/28/2020	10:29:32	0.043
CAMP 02 - PID	5/28/2020	10:29:47	0.046
CAMP 02 - PID	5/28/2020	10:30:02	0.044
CAMP 02 - PID	5/28/2020	10:30:17	0.044
CAMP 02 - PID	5/28/2020	10:30:32	0.047
CAMP 02 - PID	5/28/2020	10:30:47	0.047
CAMP 02 - PID	5/28/2020	10:31:02	0.051
CAMP 02 - PID	5/28/2020	10:31:17	0.043
CAMP 02 - PID	5/28/2020	10:31:32	0.043
CAMP 02 - PID	5/28/2020	10:31:47	0.045
CAMP 02 - PID	5/28/2020	10:32:02	0.048
CAMP 02 - PID	5/28/2020	10:32:17	0.043
CAMP 02 - PID	5/28/2020	10:32:32	0.043
CAMP 02 - PID	5/28/2020	10:32:47	0.041
CAMP 02 - PID	5/28/2020	10:33:02	0.04
CAMP 02 - PID	5/28/2020	10:33:17	0.041
CAMP 02 - PID	5/28/2020	10:33:32	0.042
CAMP 02 - PID	5/28/2020	10:33:47	0.041
CAMP 02 - PID	5/28/2020	10:34:02	0.038
CAMP 02 - PID	5/28/2020	10:34:17	0.04

**FASHION OUTLET OF NIAGARA FALLS
DOWNWIND PID MONITORING
Date: May 28, 2020
Unit: MiniRAE 3000**

Deployment Label	Date	Time	Downwind Concentration (ppm)
CAMP 02 - PID	5/28/2020	10:34:32	0.041
CAMP 02 - PID	5/28/2020	10:34:47	0.036
CAMP 02 - PID	5/28/2020	10:35:02	0.043
CAMP 02 - PID	5/28/2020	10:35:17	0.04
CAMP 02 - PID	5/28/2020	10:35:32	0.04
CAMP 02 - PID	5/28/2020	10:35:47	0.041
CAMP 02 - PID	5/28/2020	10:36:02	0.041
CAMP 02 - PID	5/28/2020	10:36:17	0.041
CAMP 02 - PID	5/28/2020	10:36:32	0.041
CAMP 02 - PID	5/28/2020	10:36:47	0.044
CAMP 02 - PID	5/28/2020	10:37:02	0.042
CAMP 02 - PID	5/28/2020	10:37:17	0.041
CAMP 02 - PID	5/28/2020	10:37:32	0.042
CAMP 02 - PID	5/28/2020	10:37:47	0.043
CAMP 02 - PID	5/28/2020	10:38:02	0.044
CAMP 02 - PID	5/28/2020	10:38:17	0.041
CAMP 02 - PID	5/28/2020	10:38:32	0.043
CAMP 02 - PID	5/28/2020	10:38:47	0.076
CAMP 02 - PID	5/28/2020	10:39:02	0.057
CAMP 02 - PID	5/28/2020	10:39:17	0.046
CAMP 02 - PID	5/28/2020	10:39:32	0.045
CAMP 02 - PID	5/28/2020	10:39:47	0.049
CAMP 02 - PID	5/28/2020	10:40:02	0.046
CAMP 02 - PID	5/28/2020	10:40:17	0.044
CAMP 02 - PID	5/28/2020	10:40:32	0.039
CAMP 02 - PID	5/28/2020	10:40:47	0.039
CAMP 02 - PID	5/28/2020	10:41:02	0.042
CAMP 02 - PID	5/28/2020	10:41:17	0.043
CAMP 02 - PID	5/28/2020	10:41:32	0.044
CAMP 02 - PID	5/28/2020	10:41:47	0.044
CAMP 02 - PID	5/28/2020	10:42:02	0.043
CAMP 02 - PID	5/28/2020	10:42:17	0.042
CAMP 02 - PID	5/28/2020	10:42:32	0.042
CAMP 02 - PID	5/28/2020	10:42:47	0.04
CAMP 02 - PID	5/28/2020	10:43:02	0.041
CAMP 02 - PID	5/28/2020	10:43:17	0.041
CAMP 02 - PID	5/28/2020	10:43:32	0.044
CAMP 02 - PID	5/28/2020	10:43:47	0.044
CAMP 02 - PID	5/28/2020	10:44:02	0.042

**FASHION OUTLET OF NIAGARA FALLS
DOWNWIND PID MONITORING
Date: May 28, 2020
Unit: MiniRAE 3000**

Deployment Label	Date	Time	Downwind Concentration (ppm)
CAMP 02 - PID	5/28/2020	10:44:17	0.043
CAMP 02 - PID	5/28/2020	10:44:32	0.04
CAMP 02 - PID	5/28/2020	10:44:47	0.04
CAMP 02 - PID	5/28/2020	10:45:02	0.043
CAMP 02 - PID	5/28/2020	10:45:17	0.051
CAMP 02 - PID	5/28/2020	10:45:32	0.047
CAMP 02 - PID	5/28/2020	10:45:47	0.046
CAMP 02 - PID	5/28/2020	10:46:02	0.042
CAMP 02 - PID	5/28/2020	10:46:17	0.043
CAMP 02 - PID	5/28/2020	10:46:32	0.044
CAMP 02 - PID	5/28/2020	10:46:47	0.046
CAMP 02 - PID	5/28/2020	10:47:02	0.05
CAMP 02 - PID	5/28/2020	10:47:17	0.048
CAMP 02 - PID	5/28/2020	10:47:32	0.048
CAMP 02 - PID	5/28/2020	10:47:47	0.049
CAMP 02 - PID	5/28/2020	10:48:02	0.052
CAMP 02 - PID	5/28/2020	10:48:17	0.048
CAMP 02 - PID	5/28/2020	10:48:32	0.055
CAMP 02 - PID	5/28/2020	10:48:47	0.046
CAMP 02 - PID	5/28/2020	10:49:02	0.086
CAMP 02 - PID	5/28/2020	10:49:17	0.049
CAMP 02 - PID	5/28/2020	10:49:32	0.048
CAMP 02 - PID	5/28/2020	10:49:47	0.049
CAMP 02 - PID	5/28/2020	10:50:02	0.051
CAMP 02 - PID	5/28/2020	10:50:17	0.05
CAMP 02 - PID	5/28/2020	10:50:32	0.046
CAMP 02 - PID	5/28/2020	10:50:47	0.048
CAMP 02 - PID	5/28/2020	10:51:02	0.048
CAMP 02 - PID	5/28/2020	10:51:17	0.05
CAMP 02 - PID	5/28/2020	10:51:32	0.045
CAMP 02 - PID	5/28/2020	10:51:47	0.051
CAMP 02 - PID	5/28/2020	10:52:02	0.049
CAMP 02 - PID	5/28/2020	10:52:17	0.05
CAMP 02 - PID	5/28/2020	10:52:32	0.05
CAMP 02 - PID	5/28/2020	10:52:47	0.049
CAMP 02 - PID	5/28/2020	10:53:02	0.047
CAMP 02 - PID	5/28/2020	10:53:17	0.05
CAMP 02 - PID	5/28/2020	10:53:32	0.048
CAMP 02 - PID	5/28/2020	10:53:47	0.051

**FASHION OUTLET OF NIAGARA FALLS
DOWNWIND PID MONITORING
Date: May 28, 2020
Unit: MiniRAE 3000**

Deployment Label	Date	Time	Downwind Concentration (ppm)
CAMP 02 - PID	5/28/2020	10:54:02	0.05
CAMP 02 - PID	5/28/2020	10:54:17	0.051
CAMP 02 - PID	5/28/2020	10:54:32	0.055
CAMP 02 - PID	5/28/2020	10:54:47	0.051
CAMP 02 - PID	5/28/2020	10:55:02	0.051
CAMP 02 - PID	5/28/2020	10:55:17	0.053
CAMP 02 - PID	5/28/2020	10:55:32	0.054
CAMP 02 - PID	5/28/2020	10:55:47	0.052
CAMP 02 - PID	5/28/2020	10:56:02	0.053
CAMP 02 - PID	5/28/2020	10:56:17	0.052
CAMP 02 - PID	5/28/2020	10:56:32	0.054
CAMP 02 - PID	5/28/2020	10:56:47	0.054
CAMP 02 - PID	5/28/2020	10:57:02	0.052
CAMP 02 - PID	5/28/2020	10:57:17	0.057
CAMP 02 - PID	5/28/2020	10:57:32	0.056
CAMP 02 - PID	5/28/2020	10:57:47	0.052
CAMP 02 - PID	5/28/2020	10:58:02	0.054
CAMP 02 - PID	5/28/2020	10:58:17	0.055
CAMP 02 - PID	5/28/2020	10:58:32	0.056
CAMP 02 - PID	5/28/2020	10:58:47	0.055
CAMP 02 - PID	5/28/2020	11:03:32	0.058
CAMP 02 - PID	5/28/2020	11:05:02	0.057
CAMP 02 - PID	5/28/2020	11:05:32	0.057
CAMP 02 - PID	5/28/2020	11:05:47	0.058
CAMP 02 - PID	5/28/2020	11:06:02	0.054
CAMP 02 - PID	5/28/2020	11:06:17	0.056
CAMP 02 - PID	5/28/2020	11:06:32	0.055
CAMP 02 - PID	5/28/2020	11:06:47	0.055
CAMP 02 - PID	5/28/2020	11:07:02	0.055
CAMP 02 - PID	5/28/2020	11:07:17	0.056
CAMP 02 - PID	5/28/2020	11:07:32	0.056
CAMP 02 - PID	5/28/2020	11:07:47	0.064
CAMP 02 - PID	5/28/2020	11:08:02	0.063
CAMP 02 - PID	5/28/2020	11:08:17	0.063
CAMP 02 - PID	5/28/2020	11:08:32	0.059
CAMP 02 - PID	5/28/2020	11:08:47	0.056
CAMP 02 - PID	5/28/2020	11:09:02	0.059
CAMP 02 - PID	5/28/2020	11:09:17	0.058
CAMP 02 - PID	5/28/2020	11:09:32	0.058

**FASHION OUTLET OF NIAGARA FALLS
DOWNWIND PID MONITORING
Date: May 28, 2020
Unit: MiniRAE 3000**

Deployment Label	Date	Time	Downwind Concentration (ppm)
CAMP 02 - PID	5/28/2020	11:09:47	0.056
CAMP 02 - PID	5/28/2020	11:10:02	0.059
CAMP 02 - PID	5/28/2020	11:10:17	0.059
CAMP 02 - PID	5/28/2020	11:10:32	0.058
CAMP 02 - PID	5/28/2020	11:10:47	0.055
CAMP 02 - PID	5/28/2020	11:11:02	0.057
CAMP 02 - PID	5/28/2020	11:11:17	0.057
CAMP 02 - PID	5/28/2020	11:11:32	0.056
CAMP 02 - PID	5/28/2020	11:11:47	0.058
CAMP 02 - PID	5/28/2020	11:12:02	0.06
CAMP 02 - PID	5/28/2020	11:12:17	0.055
CAMP 02 - PID	5/28/2020	11:12:32	0.054
CAMP 02 - PID	5/28/2020	11:12:47	0.055
CAMP 02 - PID	5/28/2020	11:13:02	0.054
CAMP 02 - PID	5/28/2020	11:13:17	0.053
CAMP 02 - PID	5/28/2020	11:13:32	0.053
CAMP 02 - PID	5/28/2020	11:13:47	0.054
CAMP 02 - PID	5/28/2020	11:14:02	0.054
CAMP 02 - PID	5/28/2020	11:14:17	0.051
CAMP 02 - PID	5/28/2020	11:14:32	0.053
CAMP 02 - PID	5/28/2020	11:14:47	0.053
CAMP 02 - PID	5/28/2020	11:15:02	0.054
CAMP 02 - PID	5/28/2020	11:15:17	0.052
CAMP 02 - PID	5/28/2020	11:15:32	0.054
CAMP 02 - PID	5/28/2020	11:15:47	0.052
CAMP 02 - PID	5/28/2020	11:16:02	0.051
CAMP 02 - PID	5/28/2020	11:16:17	0.054
CAMP 02 - PID	5/28/2020	11:16:32	0.055
CAMP 02 - PID	5/28/2020	11:16:47	0.053
CAMP 02 - PID	5/28/2020	11:17:02	0.052
CAMP 02 - PID	5/28/2020	11:17:17	0.055
CAMP 02 - PID	5/28/2020	11:17:32	0.054
CAMP 02 - PID	5/28/2020	11:17:47	0.055
CAMP 02 - PID	5/28/2020	11:18:02	0.055
CAMP 02 - PID	5/28/2020	11:18:17	0.053
CAMP 02 - PID	5/28/2020	11:18:32	0.052
CAMP 02 - PID	5/28/2020	11:18:47	0.052
CAMP 02 - PID	5/28/2020	11:19:02	0.054
CAMP 02 - PID	5/28/2020	11:19:17	0.054

**FASHION OUTLET OF NIAGARA FALLS
DOWNWIND PID MONITORING
Date: May 28, 2020
Unit: MiniRAE 3000**

Deployment Label	Date	Time	Downwind Concentration (ppm)
CAMP 02 - PID	5/28/2020	11:19:32	0.055
CAMP 02 - PID	5/28/2020	11:19:47	0.053
CAMP 02 - PID	5/28/2020	11:20:02	0.051
CAMP 02 - PID	5/28/2020	11:20:17	0.051
CAMP 02 - PID	5/28/2020	11:20:32	0.053
CAMP 02 - PID	5/28/2020	11:20:47	0.053
CAMP 02 - PID	5/28/2020	11:21:02	0.051
CAMP 02 - PID	5/28/2020	11:21:17	0.052
CAMP 02 - PID	5/28/2020	11:21:32	0.081
CAMP 02 - PID	5/28/2020	11:21:47	0.05
CAMP 02 - PID	5/28/2020	11:22:02	0.05
CAMP 02 - PID	5/28/2020	11:22:17	0.051
CAMP 02 - PID	5/28/2020	11:22:32	0.049
CAMP 02 - PID	5/28/2020	11:22:47	0.05
CAMP 02 - PID	5/28/2020	11:23:02	0.05
CAMP 02 - PID	5/28/2020	11:23:17	0.046
CAMP 02 - PID	5/28/2020	11:23:32	0.046
CAMP 02 - PID	5/28/2020	11:23:47	0.047
CAMP 02 - PID	5/28/2020	11:24:02	0.05
CAMP 02 - PID	5/28/2020	11:24:17	0.051
CAMP 02 - PID	5/28/2020	11:24:32	0.051
CAMP 02 - PID	5/28/2020	11:24:47	0.045
CAMP 02 - PID	5/28/2020	11:25:02	0.047
CAMP 02 - PID	5/28/2020	11:25:17	0.049
CAMP 02 - PID	5/28/2020	11:25:32	0.044
CAMP 02 - PID	5/28/2020	11:25:47	0.047
CAMP 02 - PID	5/28/2020	11:26:02	0.043
CAMP 02 - PID	5/28/2020	11:26:17	0.042
CAMP 02 - PID	5/28/2020	11:26:32	0.044
CAMP 02 - PID	5/28/2020	11:26:47	0.049
CAMP 02 - PID	5/28/2020	11:27:02	0.044
CAMP 02 - PID	5/28/2020	11:27:17	0.044
CAMP 02 - PID	5/28/2020	11:27:32	0.043
CAMP 02 - PID	5/28/2020	11:27:47	0.044
CAMP 02 - PID	5/28/2020	11:28:02	0.045
CAMP 02 - PID	5/28/2020	11:28:17	0.042
CAMP 02 - PID	5/28/2020	11:28:32	0.047
CAMP 02 - PID	5/28/2020	11:28:47	0.045
CAMP 02 - PID	5/28/2020	11:29:02	0.045

**FASHION OUTLET OF NIAGARA FALLS
DOWNWIND PID MONITORING
Date: May 28, 2020
Unit: MiniRAE 3000**

Deployment Label	Date	Time	Downwind Concentration (ppm)
CAMP 02 - PID	5/28/2020	11:29:17	0.044
CAMP 02 - PID	5/28/2020	11:29:32	0.048
CAMP 02 - PID	5/28/2020	11:29:47	0.049
CAMP 02 - PID	5/28/2020	11:30:02	0.052
CAMP 02 - PID	5/28/2020	11:30:17	0.051
CAMP 02 - PID	5/28/2020	11:30:32	0.093
CAMP 02 - PID	5/28/2020	11:30:47	0.058
CAMP 02 - PID	5/28/2020	11:31:02	0.058
CAMP 02 - PID	5/28/2020	11:31:17	0.469
CAMP 02 - PID	5/28/2020	11:31:32	0.876
CAMP 02 - PID	5/28/2020	11:31:47	0.178
CAMP 02 - PID	5/28/2020	11:32:02	0.105
CAMP 02 - PID	5/28/2020	11:32:17	0.148
CAMP 02 - PID	5/28/2020	11:32:32	0.316
CAMP 02 - PID	5/28/2020	11:32:47	0.157
CAMP 02 - PID	5/28/2020	11:33:02	0.133
CAMP 02 - PID	5/28/2020	11:33:17	0.14
CAMP 02 - PID	5/28/2020	11:33:32	0.179
CAMP 02 - PID	5/28/2020	11:33:47	0.098
CAMP 02 - PID	5/28/2020	11:34:02	1.83
CAMP 02 - PID	5/28/2020	11:34:17	1.09
CAMP 02 - PID	5/28/2020	11:34:32	0.723
CAMP 02 - PID	5/28/2020	11:34:47	0.569
CAMP 02 - PID	5/28/2020	11:35:02	0.472
CAMP 02 - PID	5/28/2020	11:35:17	0.265
CAMP 02 - PID	5/28/2020	11:35:32	0.164
CAMP 02 - PID	5/28/2020	11:35:47	0.129
CAMP 02 - PID	5/28/2020	11:36:02	0.114
CAMP 02 - PID	5/28/2020	11:36:17	0.106
CAMP 02 - PID	5/28/2020	11:36:32	0.099
CAMP 02 - PID	5/28/2020	11:36:47	0.093
CAMP 02 - PID	5/28/2020	11:37:02	0.091
CAMP 02 - PID	5/28/2020	11:37:17	0.087
CAMP 02 - PID	5/28/2020	11:37:32	0.085
CAMP 02 - PID	5/28/2020	11:37:47	0.083
CAMP 02 - PID	5/28/2020	11:38:02	0.082
CAMP 02 - PID	5/28/2020	11:38:17	0.103
CAMP 02 - PID	5/28/2020	11:38:32	0.102
CAMP 02 - PID	5/28/2020	11:38:47	0.084

**FASHION OUTLET OF NIAGARA FALLS
DOWNWIND PID MONITORING
Date: May 28, 2020
Unit: MiniRAE 3000**

Deployment Label	Date	Time	Downwind Concentration (ppm)
CAMP 02 - PID	5/28/2020	11:39:02	0.076
CAMP 02 - PID	5/28/2020	11:39:17	0.074
CAMP 02 - PID	5/28/2020	11:39:32	0.074
CAMP 02 - PID	5/28/2020	11:39:47	0.071
CAMP 02 - PID	5/28/2020	11:40:02	0.073
CAMP 02 - PID	5/28/2020	11:40:17	0.074
CAMP 02 - PID	5/28/2020	11:40:32	0.073
CAMP 02 - PID	5/28/2020	11:40:47	0.072
CAMP 02 - PID	5/28/2020	11:41:02	0.072
CAMP 02 - PID	5/28/2020	11:41:17	0.067
CAMP 02 - PID	5/28/2020	11:41:32	0.068
CAMP 02 - PID	5/28/2020	11:41:47	0.07
CAMP 02 - PID	5/28/2020	11:42:02	0.07
CAMP 02 - PID	5/28/2020	11:42:17	0.084
CAMP 02 - PID	5/28/2020	11:42:32	0.071
CAMP 02 - PID	5/28/2020	11:42:47	0.071
CAMP 02 - PID	5/28/2020	11:43:02	0.071
CAMP 02 - PID	5/28/2020	11:43:17	0.072
CAMP 02 - PID	5/28/2020	11:43:32	0.074
CAMP 02 - PID	5/28/2020	11:43:47	0.072
CAMP 02 - PID	5/28/2020	11:44:02	0.07
CAMP 02 - PID	5/28/2020	11:44:17	0.07
CAMP 02 - PID	5/28/2020	11:44:32	0.066
CAMP 02 - PID	5/28/2020	11:44:47	0.067
CAMP 02 - PID	5/28/2020	11:45:02	0.07
CAMP 02 - PID	5/28/2020	11:45:17	0.072
CAMP 02 - PID	5/28/2020	11:45:32	0.07
CAMP 02 - PID	5/28/2020	11:45:47	0.071
CAMP 02 - PID	5/28/2020	11:46:02	0.072
CAMP 02 - PID	5/28/2020	11:46:17	0.07
CAMP 02 - PID	5/28/2020	11:46:32	0.074
CAMP 02 - PID	5/28/2020	11:46:47	0.075
CAMP 02 - PID	5/28/2020	11:47:02	0.073
CAMP 02 - PID	5/28/2020	11:47:17	0.072
CAMP 02 - PID	5/28/2020	11:47:32	0.072
CAMP 02 - PID	5/28/2020	11:47:47	0.073
CAMP 02 - PID	5/28/2020	11:48:02	0.072
CAMP 02 - PID	5/28/2020	11:48:17	0.07
CAMP 02 - PID	5/28/2020	11:48:32	0.071

**FASHION OUTLET OF NIAGARA FALLS
DOWNWIND PID MONITORING**

Date: May 28, 2020

Unit: MiniRAE 3000

Deployment Label	Date	Time	Downwind Concentration (ppm)
CAMP 02 - PID	5/28/2020	11:48:47	0.071
CAMP 02 - PID	5/28/2020	11:49:02	0.07
CAMP 02 - PID	5/28/2020	11:49:17	0.075
CAMP 02 - PID	5/28/2020	11:49:32	0.071
CAMP 02 - PID	5/28/2020	11:49:47	0.068
CAMP 02 - PID	5/28/2020	11:50:02	0.059
CAMP 02 - PID	5/28/2020	11:50:17	0.052