

PHASE I ENVIRONMENTAL SITE ASSESSMENT REPORT

**RONKONKOMA WALLPAPER SITE
RONKONKOMA, NEW YORK**

Prepared for

**SUFFOLK COUNTY
DEPARTMENT OF HEALTH SERVICES**

By

**DVIRKA AND BARTILUCCI CONSULTING ENGINEERS
WOODBURY, NEW YORK**

DECEMBER 2003

PHASE I ENVIRONMENTAL SITE ASSESSMENT REPORT

**RONKONKOMA WALLPAPER SITE
RONKONKOMA, NEW YORK**

TABLE OF CONTENTS

<u>Section</u>	<u>Title</u>	<u>Page</u>
1.0	INTRODUCTION.....	1-1
1.1	Project Background.....	1-1
1.2	Project Scope and Objective	1-1
2.0	PROPERTY DESCRIPTION.....	2-1
2.1	Vicinity Description.....	2-1
2.2	Site Description and History	2-1
3.0	RECORD REVIEW.....	3-1
3.1	Aerial Photographs and USGS Maps.....	3-1
3.2	Historic Document Review.....	3-2
3.3	Site Environmental History.....	3-4
3.4	State and Federal Environmental Database Search.....	3-8
4.0	CONCLUSIONS	4-1
5.0	RECOMMENDATIONS.....	5-1

List of Appendices

Tax Map.....	A
Photographs.....	B
USGS Quadrangle Maps.....	C
Historic File Documents	D
City Directory Abstract.....	E
State and Federal Environmental Database Search.....	F

TABLE OF CONTENTS (continued)

List of Tables

3-1 Summary of Analytical Results for Historic Sediment Samples3-5
3-2 Summary of Analytical Results for Historic Liquid Samples3-6

List of Figures

2-1 Site Location Map.....2-2
2-2 Site Layout2-4

Section 1



1.0 INTRODUCTION

1.1 Project Background

The Suffolk County Department of Health Services (SCDHS) retained Dvirka and Bartilucci Consulting Engineers (D&B) to conduct a Phase I Environmental Site Assessment of the Ronkonkoma Wallpaper Site, located at 934 Easton Street in Ronkonkoma, New York. This work was performed consistent with the American Society of Testing and Materials (ASTM) Standard Practice for Phase I Environmental Site Assessments E1527-00, in support of potential redevelopment of the site by Suffolk County.

1.2 Project Scope and Objective

This Phase I Environmental Site Assessment includes a review of historical information sources, including United States Geologic Survey (USGS) topographic maps, aerial photographs, files of the SCDHS and the Town of Islip Department of Planning and Development, historic city directories, reports regarding previous environmental investigations at the site, and state and federal environmental databases. Sanborn fire insurance maps were not available for the site. The objective of the Phase I Environmental Site Assessment is to identify potential areas of environmental concern in support of potential redevelopment of the site by Suffolk County and to recommend additional investigation, if required. The findings, conclusions and recommendations of this Phase I Environmental Site Assessment are provided in Sections 2 through 5.

Section 2



2.0 PROPERTY DESCRIPTION

2.1 Vicinity Description

The Ronkonkoma Wallpaper Site is located at 934 Easton Street in Ronkonkoma, New York. The site location is shown on Figure 2-1. Based on an inspection conducted on December 15, 2003, surrounding land use is primarily residential, with a few commercial/industrial properties to the east and an industrial park along Raynor Street, south of one residential property immediately south of the site.

2.2 Site Description and History

The site is located on the south side of Easton Street and is bounded on the east by Raynor Street, on the west by Elm Street and on the south by residential properties. Long Island Rail Road tracks are located on the north side of Easton Street.

The property is approximately 3.3 acres in size and consists of one tax parcel (District 0500, Section 063, Block 3, Lot 41.1). The tax map is included in Appendix A. According to the Town of Islip Tax Assessor's Office, the parcel is zoned Industrial 1. According to the SCDHS, the property is currently owned by Suffolk County, which took title to the property on June 6, 2001, in lieu of unpaid taxes.

According to a 2001 interview with a nearby resident, the property was first developed in approximately 1920, although no records could be located to confirm this. Available records indicate that the site was occupied by the Ronkonkoma Wallpaper Corporation for wallpaper manufacturing from 1920 until the late 1980s or early 1990s. The only known subsequent site occupant was National Waste Technologies, Inc., a manufacturer of building materials from recycled plastic. National Waste Technologies was out of business at the site before April 2000.

The site is currently unoccupied. An industrial building (approximately 22,000 square feet in size) and a separate boiler building (approximately 850 square feet in size) with a brick

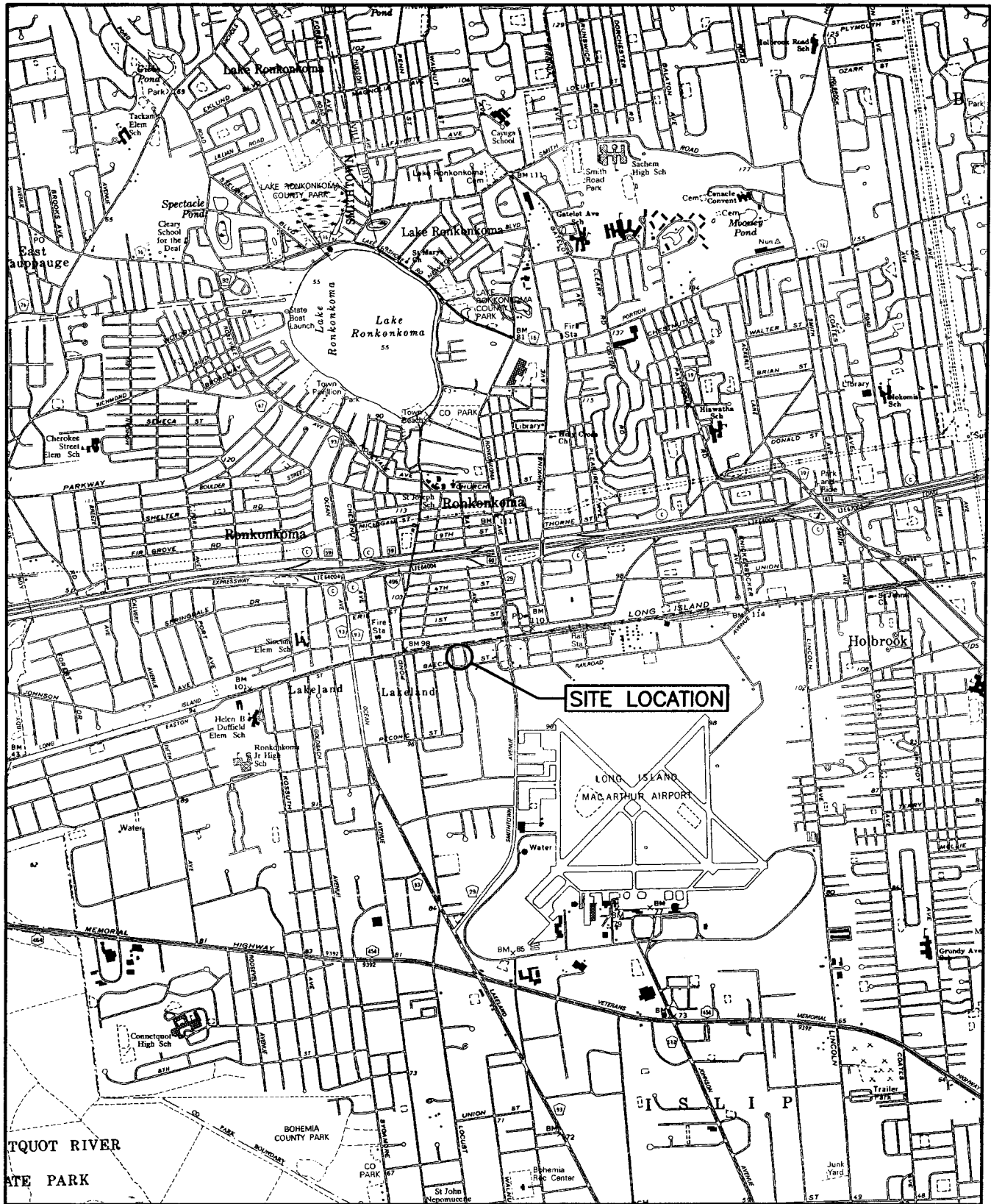

SUFFOLK COUNTY DEPARTMENT OF HEALTH SERVICES
 RONKONKOMA WALLPAPER SITE

SITE LOCATION MAP

db Dvirka
 and
 Bartilucci
 CONSULTING ENGINEERS
 A DIVISION OF WILLIAM F. COSULICH ASSOCIATES, P.C.

FIGURE 2-1

stack approximately 50 feet high are present in the northern portion of the site. The northeastern portion of the industrial building (approximately 13, 000 square feet in size) was demolished in 2003 to provide access for remediation of contaminated soil identified beneath the wooden floor of the building. The buildings are in disrepair and were not entered during the site inspection. According to the SCDHS, the remaining structures at the site are scheduled for demolition in 2004.

Except for a paved parking area, the southern half of the property is undeveloped. Photographs from a site inspection conducted on December 15, 2003, are included in Appendix B. The site layout is shown on Figure 2-2.

Based on the information from on-site monitoring wells constructed by the SCDHS, groundwater is approximately 60 feet below ground surface. The regional groundwater flow direction in the area is toward the south-southwest.

SUFFOLK COUNTY DEPARTMENT OF HEALTH SERVICES
RONKONKOMA WALLPAPER SITE

SITE LAYOUT

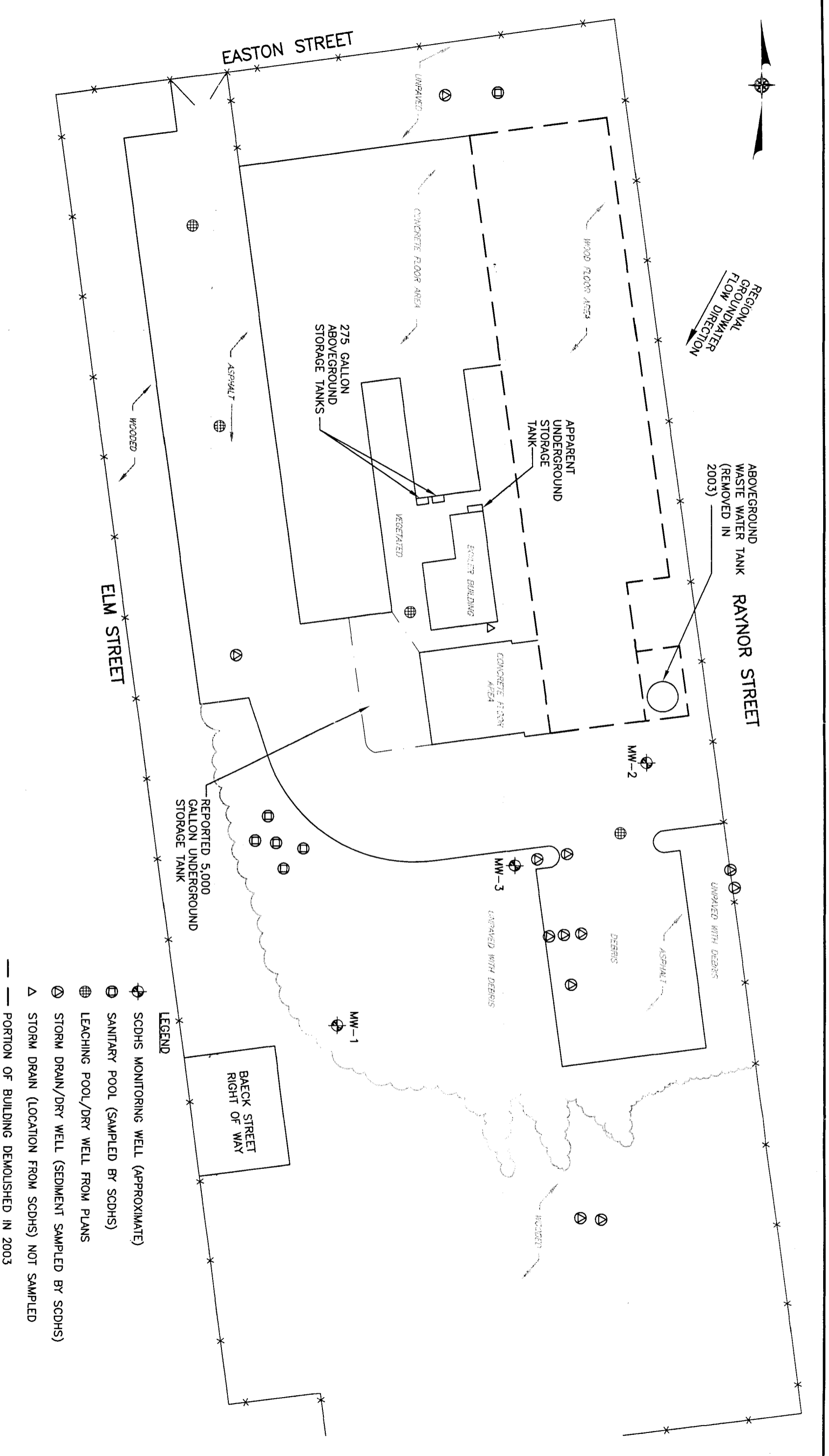

- LEGEND**
- ⊕ SCDHS MONITORING WELL (APPROXIMATE)
 - ⊕ SANITARY POOL (SAMPLED BY SCDHS)
 - ⊕ LEACHING POOL/DRY WELL FROM PLANS
 - ⊕ STORM DRAIN/DRY WELL (SEDIMENT SAMPLED BY SCDHS)
 - △ STORM DRAIN (LOCATION FROM SCDHS) NOT SAMPLED
 - PORTION OF BUILDING DEMOLISHED IN 2003

FIGURE 2-2

Section 3



3.0 RECORD REVIEW

3.1 Aerial Photographs and USGS Maps

Standard historical sources of information reviewed included aerial photographs and USGS maps. Sanborn fire insurance maps are not available for the site location. Aerial photographs from 1947, 1954, 1969, 1972, 1976, 1980, 1984, 1994 and 1999 were reviewed, as well as the USGS 7.5 minute quadrangle map for Patchogue, New York, dated 1944, 1956 and 1967. Copies of the USGS maps are included in Appendix C. Noteworthy findings and differences between succeeding maps/photographs are presented below.

1944 USGS Map (from Environmental Data Resources, Inc. [EDR])

- The factory building and several small outbuildings are shown at the site.
- Raynor Street extends only one block south of Easton Street.

September 23, 1947 Aerial Photograph (from SCDHS)

- The entire property is cleared except for a wooded buffer strip along the western property boundary (Elm Street).
- The factory building has been constructed. No outbuildings are apparent in the photograph.

February 27, 1954 Aerial Photograph (from EDR)

- Several properties to the east and west of the site have been developed. Based on the size of the structures, the developed properties appear to be residential.
- MacArthur Airport has been constructed approximately one-half mile southeast of the site.

1956 USGS Map

- No apparent changes from the 1954 aerial photograph.

1967 USGS Map

- The Long Island Expressway has been constructed approximately 2,000 feet north of the site.

October 6, 1969 Aerial Photograph (from EDR)

- The on-site building has apparently been expanded to the south and west.
- Significant residential development is apparent in the area west and southwest of the site.

April 30, 1972 Aerial Photograph (from SCDHS)

- No apparent changes from the 1969 aerial photograph.

April 10, 1976 Aerial Photograph (from EDR)

- No apparent changes from the 1972 aerial photograph.

September 8, 1980 Aerial Photograph (from EDR)

- No apparent changes from the 1976 aerial photograph.

March 26, 1984 Aerial Photograph (from SCDHS)

- No apparent changes from the 1980 aerial photograph.

April 8, 1994 Aerial Photograph (from EDR)

- Raynor Street has been extended approximately one-half mile to the south. Significant industrial/commercial development is apparent along the southern half of this street.

1999 Aerial Photograph (no date shown) (from SCDHS)

- No apparent changes from the 1994 aerial photograph.

Based on a review of the aerial photographs and USGS maps, the only identified use of the site was industrial.

3.2 Historic Document and Site Plan Review

In order to evaluate historical use and environmental conditions of the site, files of the Town of Islip Department of Planning and Development, and information contained in an abstract of historic city directories (provided by EDR) were reviewed. Copies of the historic

records are contained in Appendix D. The EDR city directory abstract is included in Appendix E.

Information contained in the Town of Islip Department of Planning and Development files included records of certificates of occupancy for building additions, dated September 1947, February 1957 and May 1982 (for two additions). According to a letter dated November 29, 1977 from the president of Ronkonkoma Wallpaper Corporation, the uses of the two additions were to be storage and manufacture of wallpaper and wall coverings, including mixing of colors for such manufacture. This letter also notes that wallpaper manufacture had been occurring at the site since 1920. The files also contained a certificate of compliance dated April 1988 for construction of an aboveground storage tank (AST) for wastewater. The type of wastewater and final disposal method are not indicated.

An undated plan in the Town of Islip Department of Planning and Development files shows the parking area south of the building extending further south than currently constructed. Two dry wells are shown in the southern portion of this area (see Figure 2-2). It is unknown whether these dry wells were ever constructed, although no evidence of them was observed during the December 2003 site inspection.

In 1991, a lawsuit was brought by the Town of Islip against National Waste Technologies, Inc. (NWT), which then occupied the site, for outdoor storage of unfinished plastics. According to the SCDHS, NWT manufactured building materials from recycled plastics. The Town of Islip Department of Planning and Development files also included the stipulation document that was signed on June 1, 1992, to settle this lawsuit.

Based on the information described above, Ronkonkoma Wallpaper Corporation ceased operations at the site sometime between April 1988 and 1991, although the exact date is unknown. NWT operated at the site from at least 1991 and was out of business before April 18, 2000, when SCDHS personnel accessed the site for collection of sediment, soil and groundwater samples (described below). It is not known whether other companies occupied the site between Ronkonkoma Wallpaper and NWT.

According to the city directory abstract, the site address was not listed in any of the available resources. Information on surrounding properties was available beginning in 1970 and shows only residential uses until 1990, when Roebell Paint Company and Superior Abatement Corporation are shown at 960 Easton Street. These entities are also shown at this address in 1995, but have been replaced by Century Concert Corporation and Jessabell Realty Corporation in 1999. Also in 1999, the property at 932 Easton Street is shown as occupied by American Recreational.

3.3 Site Environmental History

According to SCDHS files, the SCDHS first collected sediment, soil and groundwater samples at the property during April and May, 2000. On April 18, 2000, SCDHS personnel executed an access warrant at the site by cutting the gate locks. A site inspection was conducted and sample locations were identified. On April 18 and 19, 2000, sediment samples were collected from the two storm drains/leach pools located west of the main building (SCDHS sample designations NW Storm Drain and West Storm Drain), the storm drain located south of the loading dock on the south side of the main building (designated SE Storm Drain) and two sanitary systems (one located on the north side of the main building and one located southwest of the rear of the main building, see Figure 2-2). These samples were analyzed for volatile organic compounds (VOCs) and metals. Analytical results from the sediment samples are summarized in Table 3-1.

As shown in Table 3-1, the only parameters that exceeded New York State Department of Environmental Conservation (NYSDEC) Recommended Soil Cleanup Objectives (RSCOs) were metals (barium, copper, iron, lead and zinc) and only lead in the sample from the SE Storm Drain exceeded the SCDHS Pumpout and Soil Cleanup Criteria.

Liquid samples were also collected on April 18, 2000, from the wastewater AST and eight drums located inside and outside of the building. These samples were analyzed for VOCs only. Analytical results are summarized in Table 3-2. The sample from the wastewater tank

**Table 3-1
SUMMARY OF ANALYTICAL RESULTS FOR HISTORIC SEDIMENT SAMPLES
RONKONKOMA WALLPAPER SITE**

SCDHS SAMPLE ID	NW Storm Drain	SE Storm Drain	West Storm Drain	Front Cesspool	Boiler Building Drywell	Main Sanitary Pool	NE Sanitary Overflow	SE Sanitary Overflow	SW Sanitary Overflow	NW Sanitary Overflow	SCDHS Pumpout and Soil Cleanup Criteria	NYSDEC Recommended Soil Cleanup Objectives
SAMPLE TYPE	Sediment	Sediment	Sediment	Sediment	Sediment	Sediment	Sediment	Sediment	Sediment	Sediment		
SAMPLE DATE	4/18/00	4/18/00	4/18/00	5/4/00	5/4/00	5/4/00	5/4/00	5/4/00	5/4/00	5/4/00		
<i>Volatile Organics</i>												
Tetrachloroethene	U	U	U	58	U	U	U	U	U	U	2,800	1,400
Ethylbenzene	U	U	42	U	U	U	U	U	U	U	10,000	5,500
d-Limonene	U	U	U	200	U	U	U	U	U	U	--	--
<i>Metals</i>												
Aluminum	U	U	U	1,500	3,700	1,400	4,900	350	670	720	--	SB
Barium	U	U	U	380	2,400	230	1,400	U	U	210	--	300 or SB
Cadmium	3	2	2	U	U	U	U	U	U	U	10	10 or SB
Chromium	U	U	10	30	50	40	35	U	U	U	100	50 or SB
Copper	U	U	45	300	220	35	150	U	U	15	500	25 or SB
Iron	U	U	U	7,300	12,000	1,900	6,200	U	U	2,500	--	2,000 or SB
Lead	130	1,200	55	130	310	160	230	U	U	25	400	400*
Manganese	U	U	U	10	70	25	190	15	30	20	--	SB
Zinc	U	U	U	55	470	60	290	15	U	45	--	20 or SB

NOTES:

Only detected compounds reported. All samples were analyzed for organic compounds and metals.

Units are micrograms per kilogram for volatile organic compounds and milligrams per kilogram for metals.

U: Compound analyzed for but not detected.

SB: Site background.

*: Average background levels for lead in metropolitan or suburban areas or near highways typically range from 200 to 500 milligrams per kilogram.



Exceeds NYSDEC Recommended Soil Cleanup Objective.

Exceeds SCDHS Pumpout Criterion and Recommended Soil Cleanup Objective.

Table 3-2
SUMMARY OF ANALYTICAL RESULTS FOR HISTORIC LIQUID SAMPLES
RONKONKOMA WALLPAPER SITE

SCDHS SAMPLE ID	Wastewater Tank	Drum 002	Drum 003	Drum 004	Drum 008	Drum 009	Class GA Groundwater Standards and Guidance Values
SAMPLE TYPE	Possible Wastewater	Drum Contents	Drum Contents	Drum Contents	Drum Contents	Drum Contents	
SAMPLE DATE	4/18/00	4/18/00	4/18/00	4/18/00	4/18/00	4/18/00	
Acetone	750	U	U	U	U	U	50
Chloroform	U	U	U	U	U	U	7
MTBE	U	U	750,000	U	U	U	--
Benzene	U	U	140,000	U	U	U	1
Toluene	U	U	1,600,000	U	U	120,000	5
Ethylbenzene	U	U	590,000	140,000	U	U	5
Total xylenes	U	U	2,900,000	1,000,000	U	U	5
Isopropylbenzene	U	U	81,000	U	U	U	5
n-Propylbenzene	U	U	270,000	380,000	U	U	5
p-Ethyltoluene	U	U	1,300,000	1,900,000	U	U	--
1,3,5-Trimethylbenzene	U	U	500,000	790,000	U	U	5
1,2,4-Trimethylbenzene	U	U	1,700,000	3,100,000	U	U	5
p-Isopropyltoluene	U	U	54,000	230,000	U	U	5
n-Butylbenzene	U	U	110,000	350,000	U	3,500,000	5
1,2,4,5-Tetramethylbenzene	U	U	180,000	490,000	U	8,700,000	5
Naphthalene	U	U	370,000	1,500,000	U	12,000,000	10 GV
sec-Butylbenzene	U	U	U	290,000	U	U	5
p-Diethylbenzene	U	U	U	U	U	14,000,000	--
Tetrachloroethene	U	U	U	U	U	U	5
Methylene chloride	U	U	U	U	72,000	U	5

SCDHS SAMPLE ID	Drum 010	Drum 011	Drum 012	MW-1	MW-2	MW-3	Class GA Groundwater Standards and Guidance Values
SAMPLE TYPE	Drum Contents	Drum Contents	Drum Contents	Groundwater	Groundwater	Groundwater	
SAMPLE DATE	4/18/00	4/18/00	4/18/00	4/19/00	4/19/00	4/20/00	
Acetone	U	U	U	U	U	U	50
Chloroform	U	U	U	1	U	U	7
MTBE	U	U	U	2	U	0.7	--
Benzene	U	U	U	U	U	U	1
Toluene	24,000	U	35,000	U	U	U	5
Ethylbenzene	14,000	U	U	U	U	U	5
Total xylenes	U	U	U	U	U	U	5
Isopropylbenzene	U	U	U	U	U	U	5
n-Propylbenzene	U	U	U	U	U	U	5
p-Ethyltoluene	9,200	U	U	U	U	U	--
1,3,5-Trimethylbenzene	3,700	U	U	U	U	U	5
1,2,4-Trimethylbenzene	11,000	U	U	U	U	U	5
p-Isopropyltoluene	U	U	U	U	U	U	5
n-Butylbenzene	U	U	U	U	U	U	5
1,2,4,5-Tetramethylbenzene	U	U	U	U	U	U	5
Naphthalene	U	U	U	1	U	U	10 GV
sec-Butylbenzene	U	U	U	U	U	U	5
p-Diethylbenzene	2,200	U	U	U	U	U	--
Tetrachloroethene	U	U	36,000	U	U	U	5
Methylene chloride	U	U	U	U	U	U	5

NOTES:

Only detected compounds reported. Wastewater and drum samples were analyzed for volatile organic compounds only.
Monitoring well samples were analyzed for volatile organic compounds and metals. No metals were detected in any sample.
Units are micrograms per liter. U: Compound analyzed for but not detected. GV: Guidance value.

contained acetone at 750 micrograms per liter (ug/l). No other compounds were detected in this sample. Six of the eight drums contained significantly elevated levels of VOCs. All eight drums were subsequently removed from the site by the SCDHS for off-site disposal.

On April 19 and 20, 2000, three permanent monitoring wells were constructed by the SCDHS. Each well was screened across the water table with a total depth of 76 feet below ground surface. MW-1 and MW-2 were sampled on April 19, 2000, and MW-3 was sampled on April 20, 2000. Each groundwater sample was analyzed for VOCs and metals. The VOC results are summarized in Table 3-2. No metals were detected in any of the samples. Since the wells were constructed in a linear pattern (see Figure 2-2), the site-specific groundwater flow direction could not be determined.

On May 31, 2002, six soil samples were collected by the SCDHS from beneath the southern portion of the wooden floor area in the original (northeastern) portion of the industrial building. According to SCDHS records, sample locations were selected based on the locations of pipes. Analytical results showed elevated concentrations of lead (up to 40,000 milligrams per kilogram [mg/kg]), chromium (up to 7,200 mg/kg) and copper (up to 4,400 mg/kg) in each of the samples. Toxicity Characteristic Leaching Procedure (TCLP) results for three of these samples showed that the soil contained leachable lead at levels that would require the soil to be disposed as a hazardous waste.

Based on these results, the SCDHS collected 16 additional soil samples from eight locations beneath the northern portion of the wooden floor area on August 5, 2003. Analytical results in each of these samples were below action levels for all metals and cyanide, which was analyzed due to a reported almond-like odor during the sampling.

Follow-up air monitoring for cyanide was conducted in the northern portion of the wooden floor area by the SCDHS on September 5, 2003, using detector tubes. Although almond-like odors were intermittently detected, only one sample showed a cyanide detection, at a concentration of 1 milligram per cubic meter which is well below the NIOSH short-term

exposure limit of 5 milligrams per cubic meter. Concurrent air monitoring for VOCs showed no detections above background.

In the fall of 2003, the northeastern portion of the building (see Figure 2-2) was demolished in preparation for remediation of the metals-contaminated soil identified in 2002. The wastewater AST was also removed at this time. According to SCDHS records, 1 foot of soil was excavated from an area 85 feet north to south by 60 feet east to west in October 2003. Based on endpoint sample results, an additional foot of soil was subsequently removed and all follow-up endpoint samples showed metals concentrations below action levels. The SCDHS estimates that a total of 400 cubic yards of soil were excavated. Disposal characterization samples are currently being analyzed and, based on the results, disposal options for the soil will be evaluated.

According to SCDHS records, one 5,000-gallon underground storage tank (UST), one UST of unknown size (identified by an apparent tank vent on the north side of the boiler building), and two 275-gallon ASTs were located at the site. The contents of these tanks are unknown, although the proximity of the USTs to the boiler building suggests that they may have contained fuel oil. Reported tank locations are shown on Figure 2-2. No records indicating that any of these tanks were removed were obtained.

3.4 State and Federal Environmental Database Search

A computer environmental database search of state and federal record sources for the site and surrounding area was performed to evaluate potential environmental concerns at and near the site. The detailed report is included in Appendix E. The databases that were evaluated include:

<u>Database</u>	<u>Search Distance</u>
National Priority List (NPL)	1 mile
Proposed NPL	1 mile
Comprehensive Environmental Response, Compensation and Liability Information System (CERCLIS) Sites	0.5 mile

<u>Database</u>	<u>Search Distance</u>
CERCLIS - No Further Remedial Action Planned (NFRAP) Sites	0.25 mile
RCRA Corrective Action Reports (CORRACTS)	1 mile
RCRIS Hazardous Waste Treatment, Storage or Disposal Facilities (RCRIS-TSD)	0.5 mile
RCRIS Hazardous Waste Large Quantity Generator (RCRIS-LQG)	0.25 mile
RCRIS Hazardous Waste Small Quantity Generator (RCRIS-SQG)	0.25 mile
Emergency Response Notification System (ERNS) Reported Releases of Oil or Hazardous Substances	Target Property
State Inactive Hazardous Waste Disposal Sites (SHWS)	1 mile
State Solid Waste Facilities/Landfill Sites (SWF/LF)	0.5 mile
Leaking Underground Storage Tank Incident Reports (LUST)	0.5 mile
Underground Storage Tanks (UST)	0.25 mile
Chemical Bulk Storage UST (CBS UST)	0.25 mile
Major Oil Storage Facility UST (MOSF UST)	0.5 mile
Voluntary Cleanup Program Site (VCP)	0.5 mile
Waste Tire Storage Facilities (SWTIRE)	0.5 mile
Recycling Facilities (SWRCY)	0.5 mile
Superfund Consent Decrees (CONSENT)	1 mile
Record of Decision (ROD)	1 mile
Delisted NPL	1 mile
Facility Index System (FINDS)	Target Property
Hazardous Materials Information Reporting System (HMIRS)	Target Property
Material Licensing Tracking System (MLTS)	Target Property
Mines Master Index File (MINES)	0.25 mile
Federal Superfund Liens (NPL Liens)	Target Property
PCB Activity Database System (PADS)	Target Property
Brownfield Sites (US BROWNFIELDS)	0.5 mile
Department of Defense Sites (DOD)	1 mile
RCRA Administrative Action Tracking System (RAATS)	Target Property
Toxic Chemical Release Inventory System (TRIS)	Target Property
Toxic Substances Control Act (TSCA)	Target Property
Section 7 Tracking System (SSTS)	Target Property

<u>Database</u>	<u>Search Distance</u>
FIFRA/TSA Tracking System (FTTS)	Target Property
Hazardous Substance Waste Disposal Site Inventory (HSWDS)	0.5 mile
Petroleum Bulk Storage Aboveground Storage Tank (AST)	Target Property
Chemical Bulk Storage Aboveground Storage Tank (CBS AST)	0.25 mile
Major Oil Storage Facility Aboveground Storage Tank (MOSF AST)	0.5 mile
New York Spill Sites (NY Spills)	0.125 mile
Delisted State Registry Sites (DEL SHWS)	1 mile
Former Manufactured Gas Sites (Coal Gas)	1 mile

The following presents a summary of the reported (mapped) sites identified by database category:

<u>Database</u>	<u>Number of Sites</u>	<u>Database</u>	<u>Number of Sites</u>
NPL	0	FINDS	1 *
Proposed NPL	0	HMIRS	0
CERCLIS	0	MLTS	0
CERCLIS-NFRAP	0	MINES	0
CORRACTS	0	NPL Liens	0
RCRIS-TSD	0	PADS	0
RCRIS-LQG	0	US BROWNFIELDS	0
RCRIS-SQG	2 *	DOD	0
ERNS	0	RAATS	0
SHWS	0	TRIS	0
SWF/LF	1	TSCA	0
LUST	10	SSTS	0
UST	1	FTTS	0
CBS UST	0	HSWDS	0
MOSF UST	0	AST	0
VCP	0	CBS AST	0
SWTIRE	0	MOSF AST	0
SWRCY	0	NY Spills	1

<u>Database</u>	<u>Number of Sites</u>	<u>Database</u>	<u>Number of Sites</u>
CONSENT	0	DEL SHWS	0
ROD	0	Coal Gas	0
Delisted NPL	0		

*Including the site.

The following presents a summary of the environmental database search. Only those databases on which sites were listed within the search radius are discussed below. These are the RCRIS-SQG, FINDS, SWF/LF, LUST, UST and NY Spills databases.

According to the database report, the Ronkonkoma Wallpaper site was only listed in the RCRIS-SQG and FINDS databases. No violations were reported for the facility.

There is one other reported RCRIS-SQG site within approximately 0.25 mile of the site:

- Al Pazzoli (Closed Service Station) – 2365 Ronkonkoma Avenue – shown as approximately 1/4 mile east-southeast of the site. No violations are reported for the facility.

Since this facility is not upgradient of the site and has no reported violations, it is unlikely that it represents an off-site source of contamination that may impact the site.

There is one SWF/LF site within approximately 0.5 mile of the site:

- Lakeland Landscaping Supply Corporation – 2185 Pond Road – shown as approximately 0.5 mile southwest of the site. This facility is registered as a processor of construction and demolition debris (clean soil, wood and gravel). No violations are reported for the facility

Since this facility is not upgradient of the site and has no reported violations, it is unlikely that it represents an off-site source of contamination that may impact the site.

There are 10 reported LUST sites within 0.5 mile of the site. The reported LUSTs are:

- Residence – 42 Third Street – shown as approximately 1/4 mile northeast of the site. Spill number 9906705 was opened due to equipment failure on September 5, 1999. The spill number was closed on October 1, 1999.
- Taibi Residence – 2349 Cedar Avenue – shown as approximately 3/8 mile southwest of the site. Spill number 0010296 was opened on December 13, 2000, due to a tank overflow. The spill number is not reported as closed.
- Shell Oil Company – 322 Ronkonkoma Avenue – shown as approximately 3/8 mile northeast of the site. Spill number 8908957 was opened on December 11, 1989, due to equipment failure. The spill number was closed on August 6, 1990.
- Exxon – 4560 Express Drive – shown as approximately 3/8 mile northwest of the site. Spill number 9111704 was opened on February 13, 1992, due to tank failure. The spill number was closed on March 30, 1992.
- Garrett Aviation Services – 2221 Smithtown Avenue – shown as approximately 3/8 mile southeast of the site. Spill number 8803643 was opened on July 25, 1988, due to a tank overflow. The spill number is not reported as closed.
- AKA Garrett Aviation – 2221 Smithtown Boulevard – shown as approximately 3/8 mile southeast of the site. Spill number 9312970 was opened on February 2, 1994, due to a tank test failure. The spill number was closed on April 19, 1994.
- Allied Signals – 2221 Smithtown Avenue – shown as approximately 3/8 mile southeast of the site. Spill number 9313711 was opened on February 19, 1994, due to a tank failure. The spill number was closed on February 22, 1994.
- Allied Signal Aviation – 2221 Smithtown Boulevard – shown as approximately 3/8 mile southeast of the site. Spill number 9009753 was opened on February 19, 1994, due to equipment failure. The spill number is not reported as closed.
- Justin Prezi – 47 Hawkins Avenue – shown as approximately 1/2 mile northeast of the site. Spill number 9009360 was opened on November 27, 1990, due to tank failure. The spill number was closed on February 10, 1994.
- Not Reported – 1 The Plaza – shown as approximately 1/2 mile east-northeast of the site. Spill number 9604273 was opened on June 28, 1996, due to tank failure. The spill number was closed on July 2, 1996.

According to the New York State Department of Environmental Conservation (NYSDEC), a closed spill number indicates that remediation has been conducted to the satisfaction of the NYSDEC, and no additional remediation related to the spill is warranted. Based on the information in the database report, the three LUST sites without closed spill numbers are all south/downgradient of the site. As a result, it is unlikely that any of these locations represents a potential off-site source of contamination that may impact the site.

There is one UST facility reported within approximately 0.25 mile of the site:

- All American Tree and Stump Service – 2365 Smithtown Avenue – shown as approximately 3/8 mile southeast of the site. According to the database report, three 2,000-gallon gasoline USTs at this facility were removed in 1988, and one active 275-gallon fuel oil UST is reported at the facility.

The UST database contains facilities with registered USTs. Inclusion of a facility in this database does not indicate that any releases or spills have occurred. Since this facility is not upgradient of the site, even if there was a release, it is unlikely that it represents an off-site source of contamination that may impact the site.

There is one NY Spills site within approximately 0.5 mile of the site:

- Micelli Residence – 958 Baeck Street - shown as approximately 1/8 mile east-southeast of the site. The spill date is shown as September 9, 2003, and the spill number is 0325274. The spill number is not reported as closed. No other information regarding this spill is included in the database report.

Since this property is not upgradient of the site, it is unlikely that it represents an off-site source of contamination that may impact the site.

Sites which could not be mapped by the preparers of the database report due to poor or inadequate address information are identified in an “orphan listing” in the database report. Additional information about the sites on the orphan list can be obtained by the database preparers, if required.

Section 4



4.0 CONCLUSIONS

The following conclusions are based on the available information for the Ronkonkoma Wallpaper Site:

- Based on review of aerial photographs, USGS maps, Town of Islip Department of Planning and Development files, abstract of historic city directories and previous environmental activities at the site, several areas of potential environmental concern were identified. These include on-site storm drains and dry wells not previously sampled, on-site soils, and the identified and suspected USTs and ASTs.
- The results of previous soil/sediment sampling at the site show remediation of the SE Storm Drain is warranted due to lead concentrations above the SCDHS Pumpout and Soil Cleanup Criterion.
- Based on endpoint sample results, the soil remediation conducted in 2003, in the area beneath the wooden floor, adequately removed impacted soils in this area.
- Groundwater sample results from 2000, indicate that historic activities at the site had not significantly impacted shallow groundwater quality in the wells. However, since the site-specific groundwater flow direction could not be determined, the adequacy of the well locations could not be evaluated.
- Review of a computer environmental database search of state and federal record sources for the site and surrounding area identified several potential off-site sources of contamination. However, based on available data, it does not appear that any of the identified locations represent off-site sources of contamination that may impact the site.
- Based on the age of the remaining structures, asbestos and lead-based paint may be present.

Section 5



5.0 RECOMMENDATIONS

This section presents recommendations for additional investigation activities at the Ronkonkoma Wallpaper Site.

- Since the presence of either UST identified at the site, as well as other subsurface structures that may represent potential contaminant sources, has not been confirmed, it is recommended that a geophysical survey of the site be conducted. Identified anomalies should be investigated further by construction of soil borings and collection of soil samples (and possibly groundwater samples) for laboratory analysis.
- The contents of the two ASTs and the USTs (if found) should be characterized for proper disposal. Since the age and condition of the USTs is unknown, removal of the tanks should be considered.
- In order to facilitate redevelopment of the property, and due to the likely greatest potential for contact with contamination, characterization of surface soil quality is an important consideration regarding reuse of the property. Therefore, it is recommended that surface soil samples be collected at locations throughout the site.
- Since fill of unknown quality may have been used to develop the site, shallow subsurface soil samples should also be collected.
- Since disposal of chemicals may have occurred prior to the historic building expansion activities at the site, it is recommended that soil samples be collected beneath the remaining structures.
- It is recommended that soil samples be collected in the area beneath the former wastewater AST to evaluate whether leakage from this structure occurred.
- Review of previous sample results shows that several of the leaching pools/dry wells sampled by the SCDHS contained parameters at concentrations exceeding RSCOs. Therefore, it is recommended that samples be collected from the leaching pools/dry wells not previously sampled by the SCDHS, to determine whether these structures may be contaminant sources.
- It is also recommended that the site-specific groundwater flow direction be determined to allow evaluation of the adequacy of the locations of the existing wells relative to potential areas of environmental concern. This could be accomplished through the construction and surveying of a permanent or temporary monitoring well at a location upgradient or downgradient of the existing wells. Based on this evaluation, construction of additional temporary or permanent wells may be warranted.

- Groundwater samples should be collected from all wells at the site to evaluate current groundwater quality.
- The remaining structures at the site should be assessed for the presence of asbestos and lead-based paint prior to demolition.

Appendix A

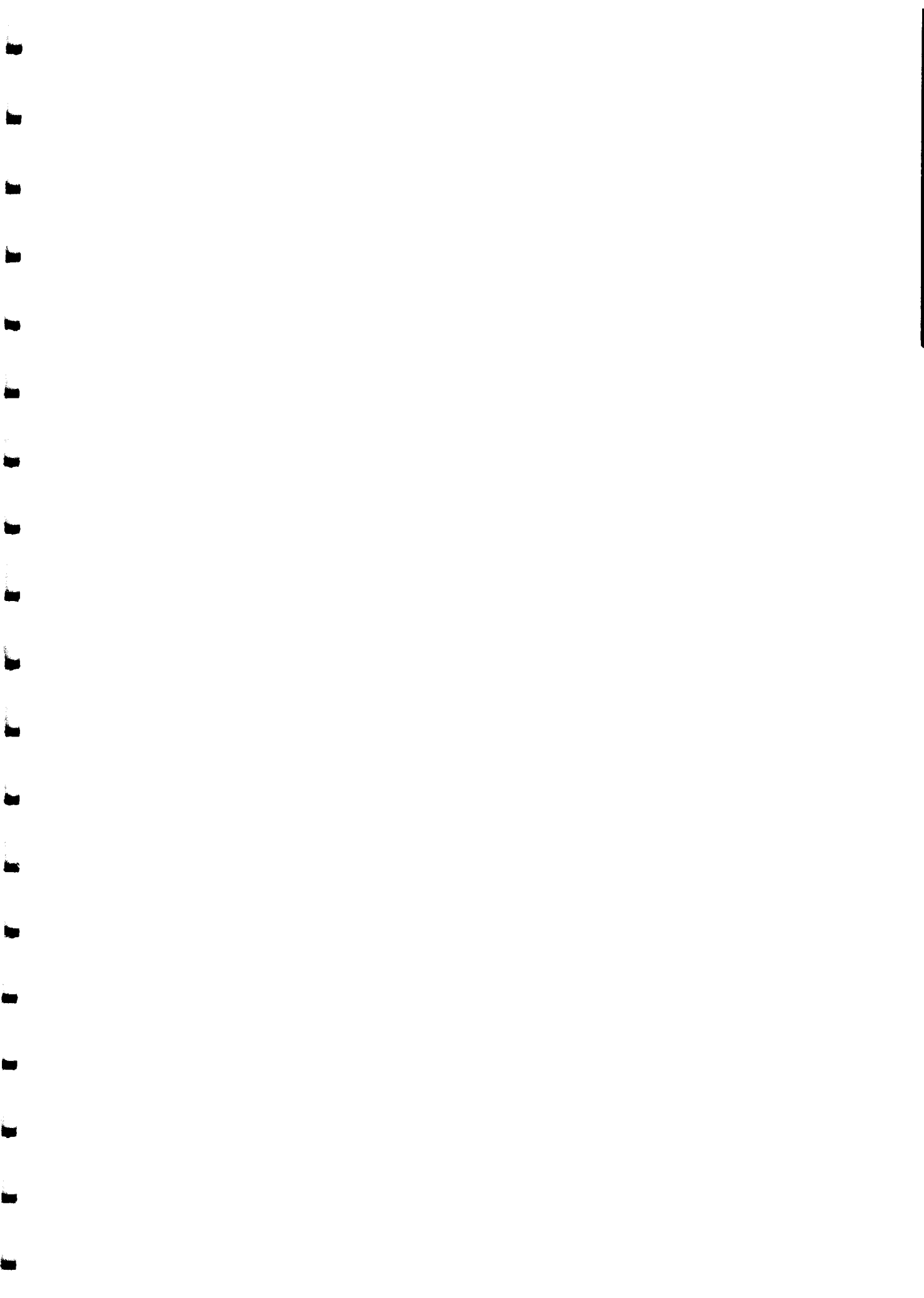

APPENDIX A

TAX MAP



COUNTY OF SUFFOLK
 Real Property Tax Service Agency
 County Center
 Riverhead, N.Y. 11901

NOTICE
 THE BOARD OF REALTY AND LAND OFFICERS
 OF THE COUNTY OF SUFFOLK, N.Y.
 HAS ORDERED THAT THE MAPS AND PLANS
 HEREON SHOWN SHALL BE RECORDED
 IN THE OFFICE OF THE COUNTY CLERK
 AT RIVERHEAD, N.Y. ON THE 15th DAY
 OF JANUARY, 1961.

F.D. 14
 POND RD.
 LAKED

F.D. 14
 POND RD.
 LAKED

F.D. 14
 POND RD.
 LAKED

F.D. 14
 POND RD.
 LAKED

F.D. 14
 POND RD.
 LAKED

SECTION NO.
 23

SECTION NO.
 23

SECTION NO.
 23

SECTION NO.
 23

SECTION NO.
 23

SECTION NO.
 23

SECTION NO.
 23

SECTION NO.
 23

SECTION NO.
 23

SECTION NO.
 23

SECTION NO.
 23

SECTION NO.
 23

SECTION NO.
 23

SECTION NO.
 23

SECTION NO.
 23

SECTION NO.
 23

SECTION NO.
 23

SECTION NO.
 23

SECTION NO.
 23

SECTION NO.
 23

SECTION NO.
 23

SECTION NO.
 23

SECTION NO.
 23

SECTION NO.
 23

SECTION NO.
 23

SECTION NO.
 23

SECTION NO.
 23

SECTION NO.
 23

SECTION NO.
 23

SECTION NO.
 23

SECTION NO.
 23

SECTION NO.
 23

SECTION NO.
 23

SECTION NO.
 23

SECTION NO.
 23

SECTION NO.
 23

SECTION NO.
 23

SECTION NO.
 23

SECTION NO.
 23

SECTION NO.
 23

SECTION NO.
 23

SECTION NO.
 23

Appendix B



APPENDIX B

PHOTOGRAPHS



15/12/2003

Northeastern portion of site, looking south

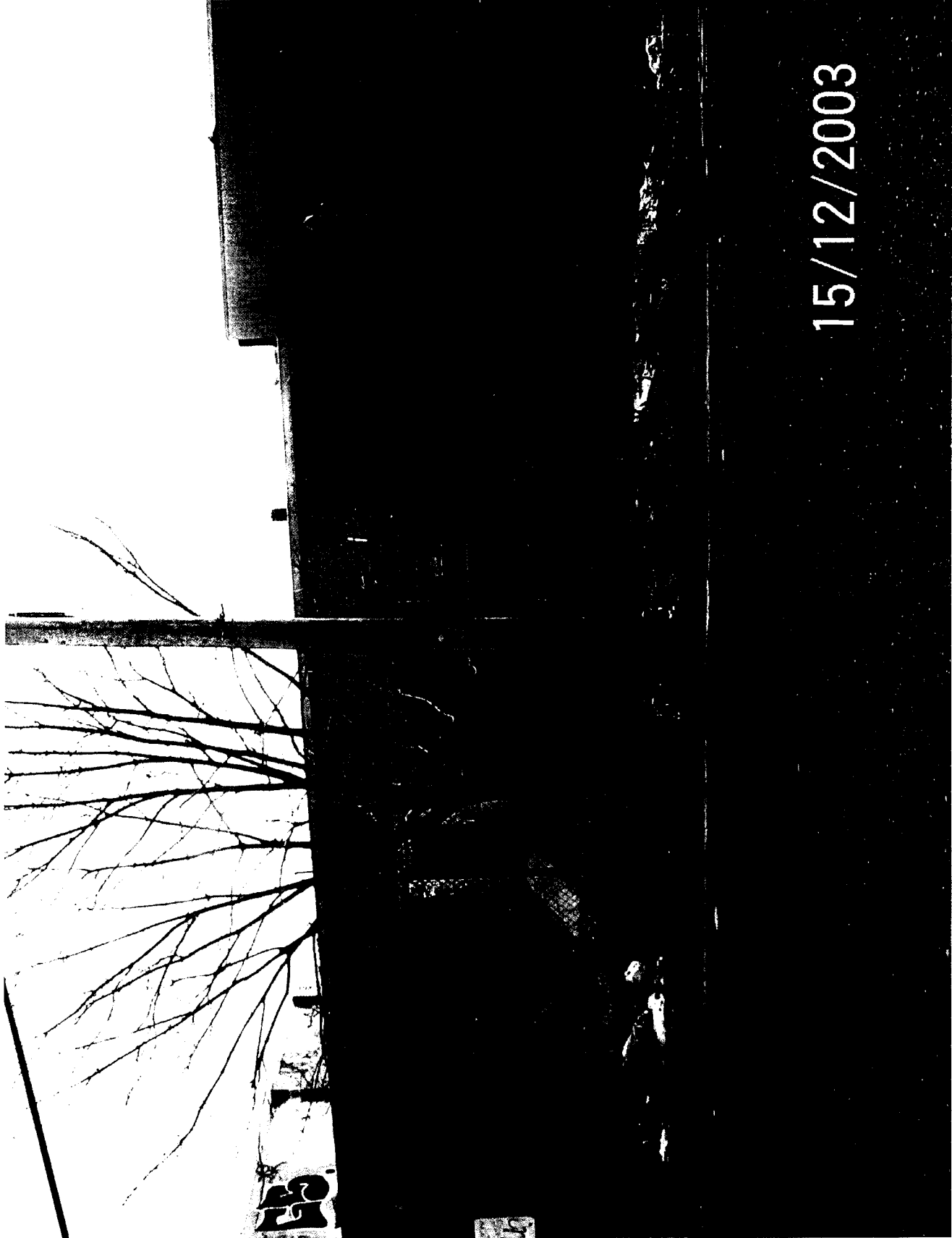

15/12/2003

North side of building, looking south



15/12/2003

Eastern portion of site, looking north

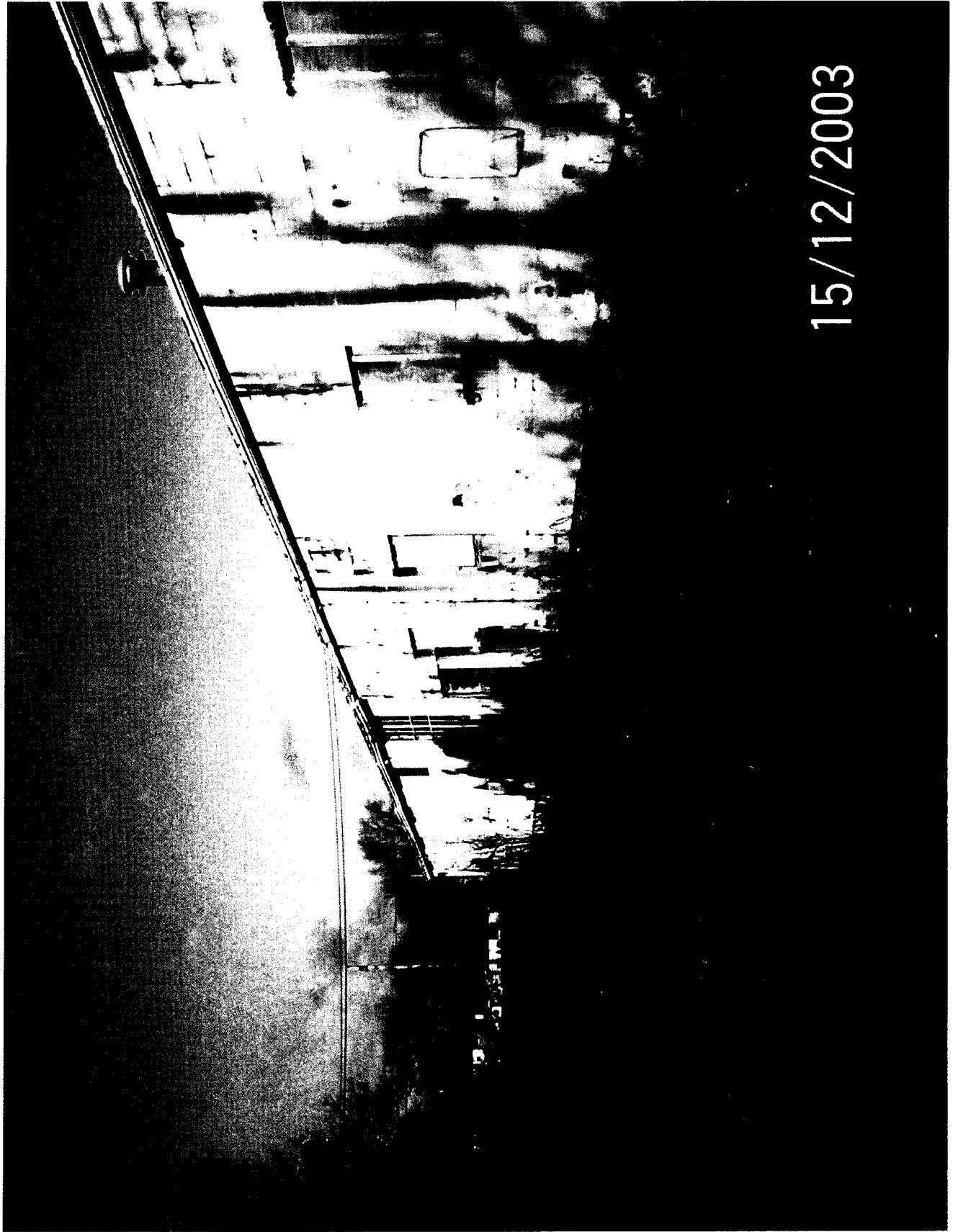

15/12/2003

Western portion of site, looking north



Southern area of site

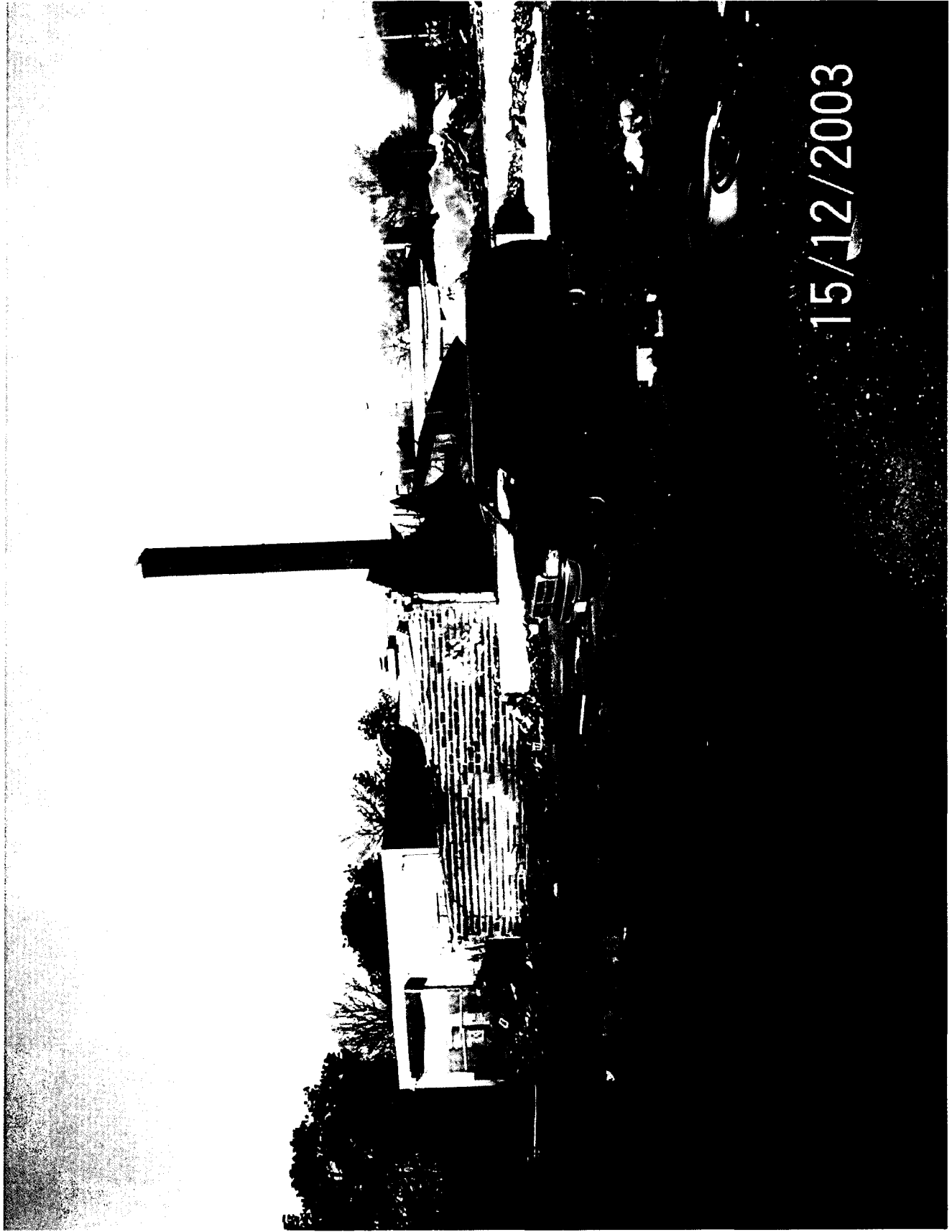

15/12/2003

On-site buildings



Stockpiled soil from 2003 remediation activities

Appendix C



APPENDIX C

USGS QUADRANGLE MAPS

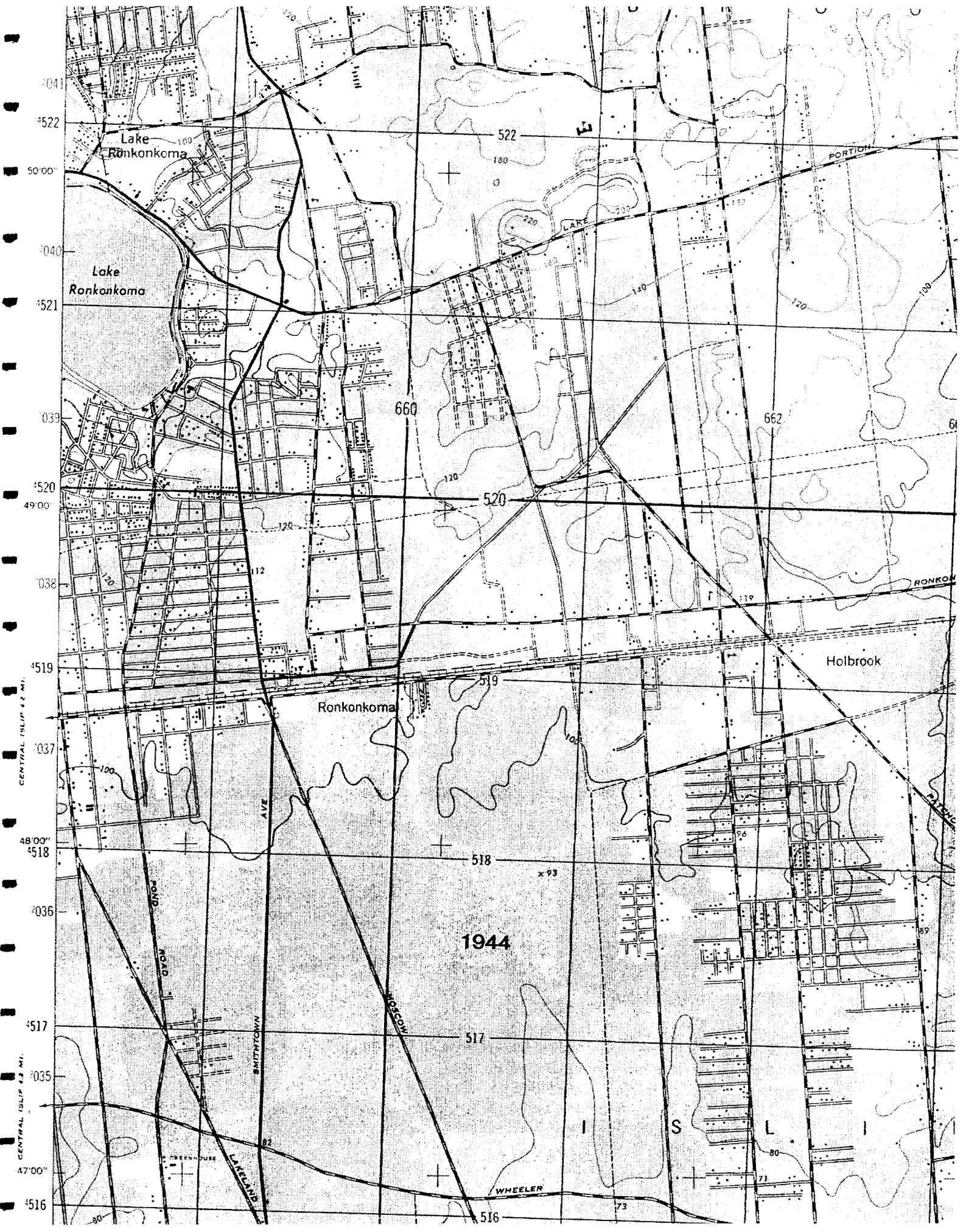

CENTRAL ISLIP 4.2 MI.

CENTRAL ISLIP 4.3 MI.

Lake Ronkonkoma

Lake Ronkonkoma

Ronkonkoma

Holbrook

1944

AYON POND

SMITHTOWN

LAVELAND

WHEELER

BORTON

RONKOMA

PLING

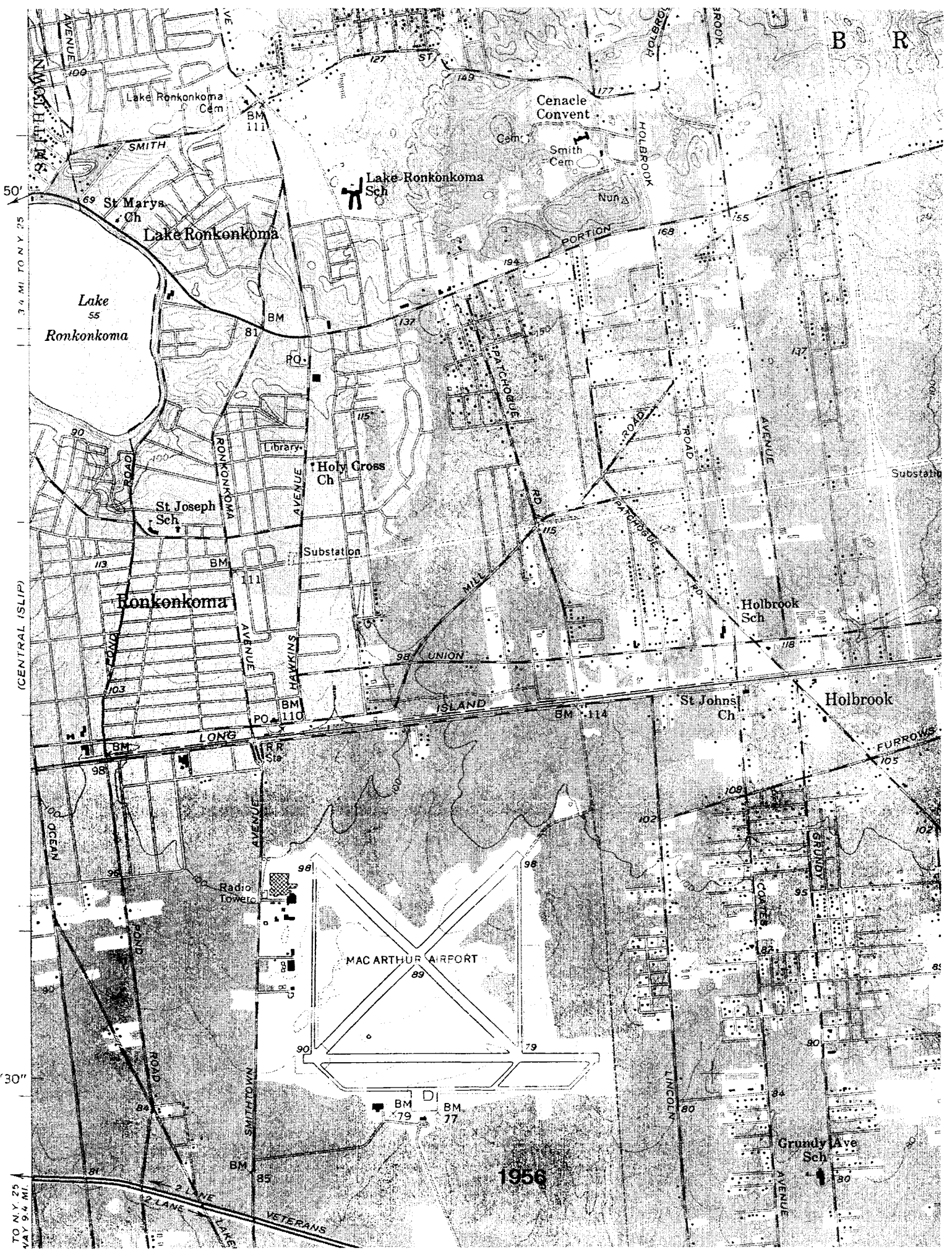

B R

50°

(CENTRAL ISLIP)

47°30"

TO N.Y. 25
WAY 5.4 MI.

Lake Ronkonkoma
Cem.

Cenacle
Convent
Cem.

Lake Ronkonkoma
Sch

St Marys
Ch
Lake Ronkonkoma

Lake
Ronkonkoma

Holy Cross
Ch

St Joseph
Sch

Ronkonkoma

Holbrook
Sch

St Johns
Ch

Holbrook

MACARTHUR AIRPORT

Grundy Ave
Sch

1956

VETERANS

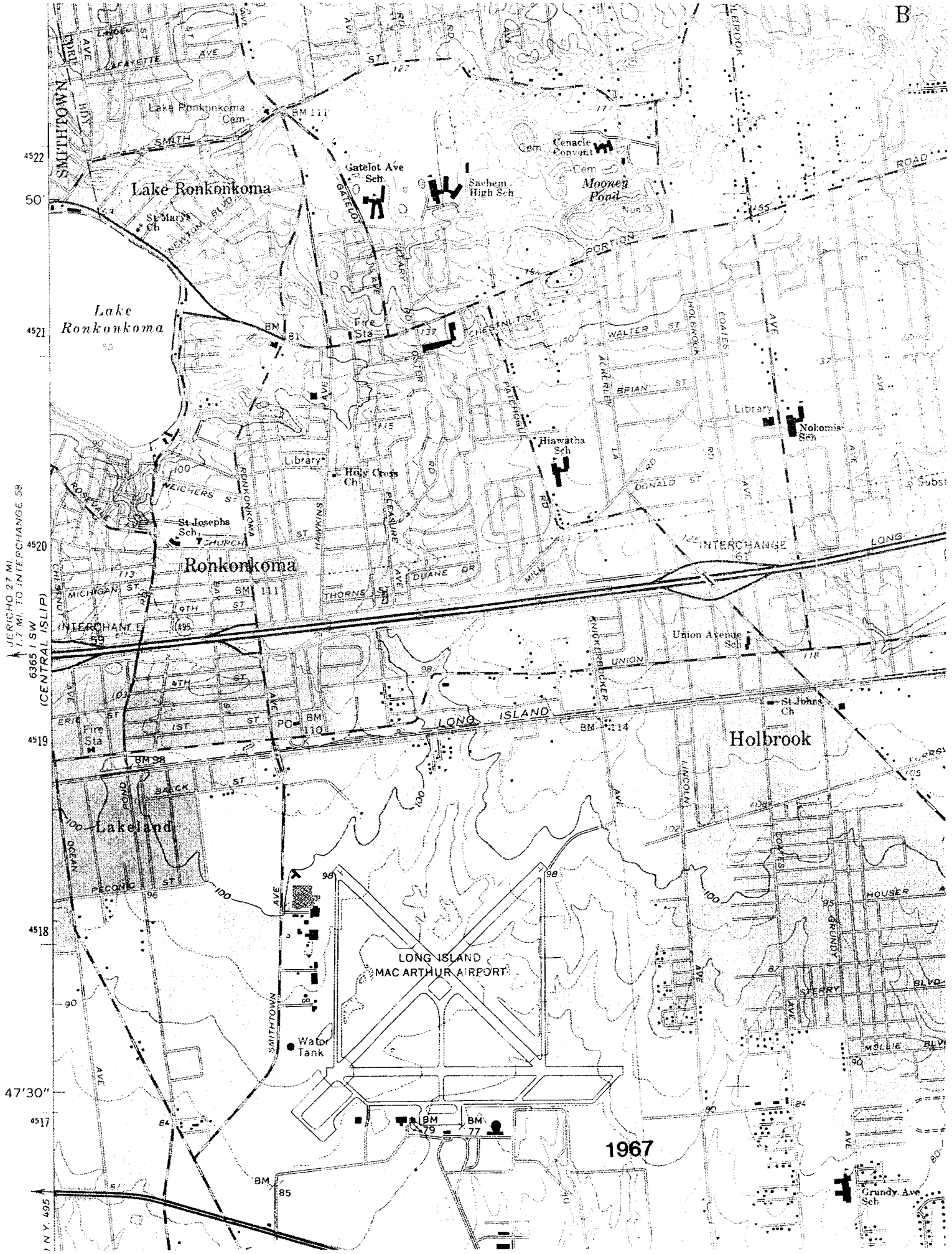

JERICO 27 MI.
 1.7 MI. TO INTERCHANGE 58
 6365 I SW
 (CENTRAL ISLIP)

1967

N.Y. 495
 47'30"

Appendix D



APPENDIX D

HISTORIC FILE DOCUMENTS

DEPARTMENT OF PLANNING AND DEVELOPMENT
BUILDING DIVISION CERTIFICATE
TOWN OF ISLIP, SUFFOLK COUNTY, NEW YORK



Address of property to which this Certificate applies:

934 Easton Street, Ronkonkoma, New York

This certifies that the above property contains the following improvements which conform substantially with the terms and requirements of the New York State Building Code and the Town of Islip Zoning Ordinance at the time of construction and that the premises may be occupied for the purpose as stated:

Addition to Factory Masonry F.U.#None Recorded C/Occupancy 5 Sep 47

Addition to Factory Masonry F.U.#None Recorded C/Occupancy 7 Feb 57 OH

Addition to Industrial Building 40' x 100' Addition Wallpaper Manufacturing
F.U.#N1260 C/Occupancy 3 May 82 dr:WW

Addition to Industrial Building 40' x 55' Addition Wallpaper Manufacturing
Roof drains F.U.#N-407825 B/A#499--10/4/77 C/Occupancy 3 May 82 dr:hwh

Accessory Structure Above Ground Tank for Waste Water F.U.#N-009520
C/Compliance 22 Apr 88 WJ:sl

SUPREME COURT OF THE STATE OF NEW YORK STIPULATIONS - INDEX NO. 91-11003
01 June 1992

CERTIFICATE APPLIES TO ABOVE ITEMS ONLY
(Property description is for identification purposes *only*)

063.00-03.00-041.001 Industrial 1 District
238.48' x 603.40. Irregular Map of Ronkonkoma Pine Gardens Map#1018 Lot#770-777 Incl.

The above improvements or any part thereof shall not be used for any purpose other than for which they are certified. This certificate will be null and void if the improvements are altered in any manner or additions are made thereto without authorization from the Town of Islip Division of Building.

Date:

UNOFFICIAL COPY

Signature:

Official copy must have original signature

November 29, 1977

063 03 41 MA

Building Department
Town of Islip
One Manitton Court
Islip, New York 11751

Re: Ronkonkoma Wallpaper Corporation
File #63 03 041

Dear Sirs:

Please be advised that in conjunction with two additions to premises owned by Ronkonkoma Wallpaper Corporation, 934 Easton Street, Ronkonkoma, you are hereby advised that the North Addition fronting directly on Easton St. will be utilized for the storage and manufacture of wallpaper and wall coverings.

The South Addition will be utilized for the mixing of colors for such wallpaper manufacture as well as manufacture and storage of wallpaper and wall coverings.

The foregoing is part of the overall use of the premises for wallpaper manufacture conducted on the premises since 1920.

Very truly yours,

RONKONKOMA WALLPAPER CORPORATION

BY: *John Pedisich*
John Pedisich, President

863-83-71001

SUPREME COURT OF THE STATE OF NEW YORK
COUNTY OF SUFFOLK

TOWN OF ISLIP,

Plaintiff,

-against-

NATIONAL WASTE TECHNOLOGIES, INC.

Defendant.

STIPULATION

Index No. 91-11003

Assigned
Hon. Judge Gowa

-----X

It is stipulated by and between the attorneys for the above captioned parties and confirmed by the President of the defendant Corporation with regard to the premises at 934 Easton Street, Ronkonkoma, New York as follows:

1. All outdoor storage of unfinished plastics on the above premises will be removed within the time required by this stipulation, to wit: upon execution hereof defendant will commence compliance with this stipulation. Wherein at least twenty (20) forty (40) yard containers of material are required to be removed from aforementioned premises during each seven (7) day period from the date of this Stipulation forward until completion. Defendant will notify Town of Islip to verify commencement and completion.

2. During the pendency of a separate action of the Supreme Court under Index No. 3712-91 involving, among others, the owner of the above property and the defendant corporation based upon contract performance regarding said property, the defendant corporation may store unfinished plastics in two (2) forty (40) cubic yard roll-offs for the purpose of manufacturing at the premises. The roll-offs will be covered, to prevent contained plastics from spreading onto the aforementioned property and adjacent land, except for loading and unloading of plastics. At no time will the unfinished plastics remain on the ground at above premises for longer than one twenty-four (24) hour period while the plastics are being placed in the roll-off. This condition will expire at the conclusion of the contract litigation as aforementioned or within 12 months of the date of this Stipulation, whichever comes first.

3. Once the said contract litigation as aforesaid is concluded, if the defendant corporation or its officers, shareholders and/or directors become the owner of the premises known as 934 Easton Street, Ronkonkoma, or upon the expiration of 12 months, whichever first occurs, the defendant will store all product, unfinished or finished, within a building. Shipments of raw plastics are to be delivered within a structure or moved within a structure

within twenty four (24) hours after delivery. No outdoor storage of unfinished or finished product is permitted on this parcel except as stated herein in this Stipulation.

4. As to the unfinished plastics now being stored outdoor at the above premises, the defendant may dispose of it in any lawful manner, at its option, within the time provided for its removal in this Stipulation, as set forth in paragraph 1 of this Stipulation.

5. The Town of Islip shall accept the unfinished plastic now being stored outdoor at the above premises, at its Waste to Energy Plant located at Veterans Memorial Highway, Bohemia. The tipping fee for accepting the plastic shall be eighty five dollars (\$85) a ton. The defendant corporation at its own cost shall be responsible to deliver the unfinished plastic to the above Islip facility during the facility's posted working hours, and pay the above tipping fee.

6. The Town of Islip shall begin accepting the unfinished plastic at the above facility immediately upon the execution of this stipulation. All delivery of unfinished plastic to the Waste to Energy Plant location must be completed within the terms provided for in paragraph "1" of

this stipulation, but may be extended at the Town's option so that same is in full compliance with all State and local laws.

7. The Town of Islip will accept, in partial payment of the aforesaid tipping fee for the disposal of unfinished plastic from the above premises, two hundred and fifty (250) compost bins at a cost of eighty five (\$85.) dollars per bin for a total of twenty one thousand two hundred and fifty (\$21,250) dollars. In no event will the total price of the bins exceed the total amount of tipping fees. The bins will be in accordance with the specifications agreed upon by the parties and shall include hardware necessary to assemble bins as annexed hereto as Exhibit A.

The bins are to be individually boxed in plain corrugated container with optional manufacturer's label and delivered to a single location determined in writing by the Town of Islip within the Town of Islip. The delivery of the bins will be completed within sixty (60) days of the execution of this stipulation.

National Waste Technologies, Inc. will furnish the Town of Islip with a warranty for the finished

written notice by certified mail, return receipt requested to the defendant's attorney and the defendant and by personal delivery to a person of suitable age and discretion employed by the defendant in the office of the defendant at the premises, remove and dispose of the outdoor storage of unfinished plastic that is presently at the premises, at the sole cost and expense of the defendant. Same to be paid in full by the defendant within thirty (30) days of a written submission to the defendant of itemization of such cost. In the event the defendant shall dispute such costs the defendant shall notify the plaintiff within 10 days and provide particulars thereof. Plaintiff may enter a judgment against defendant for the fair and reasonable amount of its costs for said removal and disposal. In the event defendant disputes such amount it may contest only that part of the judgment pertaining to costs for said removal and disposal. Costs shall be determined by a court of competent jurisdiction and plaintiff shall have a judgment thereof.

10. In the event the Defendant Corporation or any other director, officer or shareholder becomes owner of the premises in question, the Defendant Corporation may apply to the Board of Appeals to establish a nonconforming use pursuant to Clip Town Code Section 68 and/or apply to rezone the property. Nothing herein contained, however,

shall be deemed an assurance that such application shall be granted nor shall anything contained herein in any manner be deemed or utilized as proof and/or evidence and/or an admission and/or otherwise as to determine any factual elements of said application.

11. In the event the defendant corporation or any other director, officers, or shareholders become owner of the premises in question, the Town of Islip agrees that three-sided structure for the storage of unfinished and/or treated plastic may be constructed on the premises, same to be constructed in conformance with all applicable Building Codes and Zoning Codes and the portion of the existing structure located on the premises may also be removed in conformance with all applicable Building Codes and Zoning Code both as marked hereto on the site plan annexed as Exhibit "C".

12. This stipulation may be enforced by the Supreme Court of the State of New York and shall be construed in conformance with the Laws of the State of New York.

13. The terms and conditions of this Stipulation shall be and constitute the complete understanding of

the parties and is in complete satisfaction of any and all claims and disputes including but not limited to this litigation by and between the parties.

14. All litigation by and between the parties including but not limited to that pending in the Fifth (5th) District Court, Bay Shore, New York is settled on the terms and conditions contained herein, upon execution hereof, by both parties.

Agreed and Accepted:

June 1, 1992

National Waste Technologies, Inc.

By:

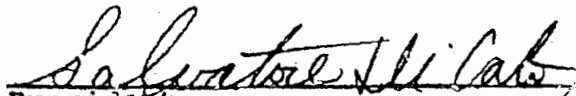
President

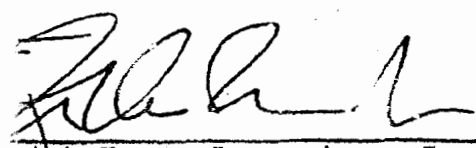
Patrick Kevin Brosnahan, Jr.
7 West Main Street
Babylon, N.Y. 11702

Attorney For Defendant Corporation

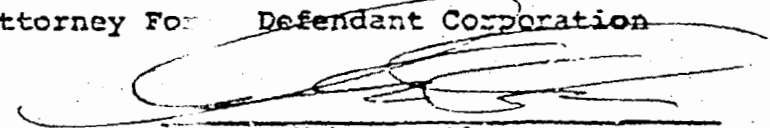

Robert Webster Oliver
Town Attorney
66 Main Street
Islip, N.Y. 11751

By: Joanne Huml
Assistant Town Attorney

Attorney For Plaintiff

SO ORDERED:

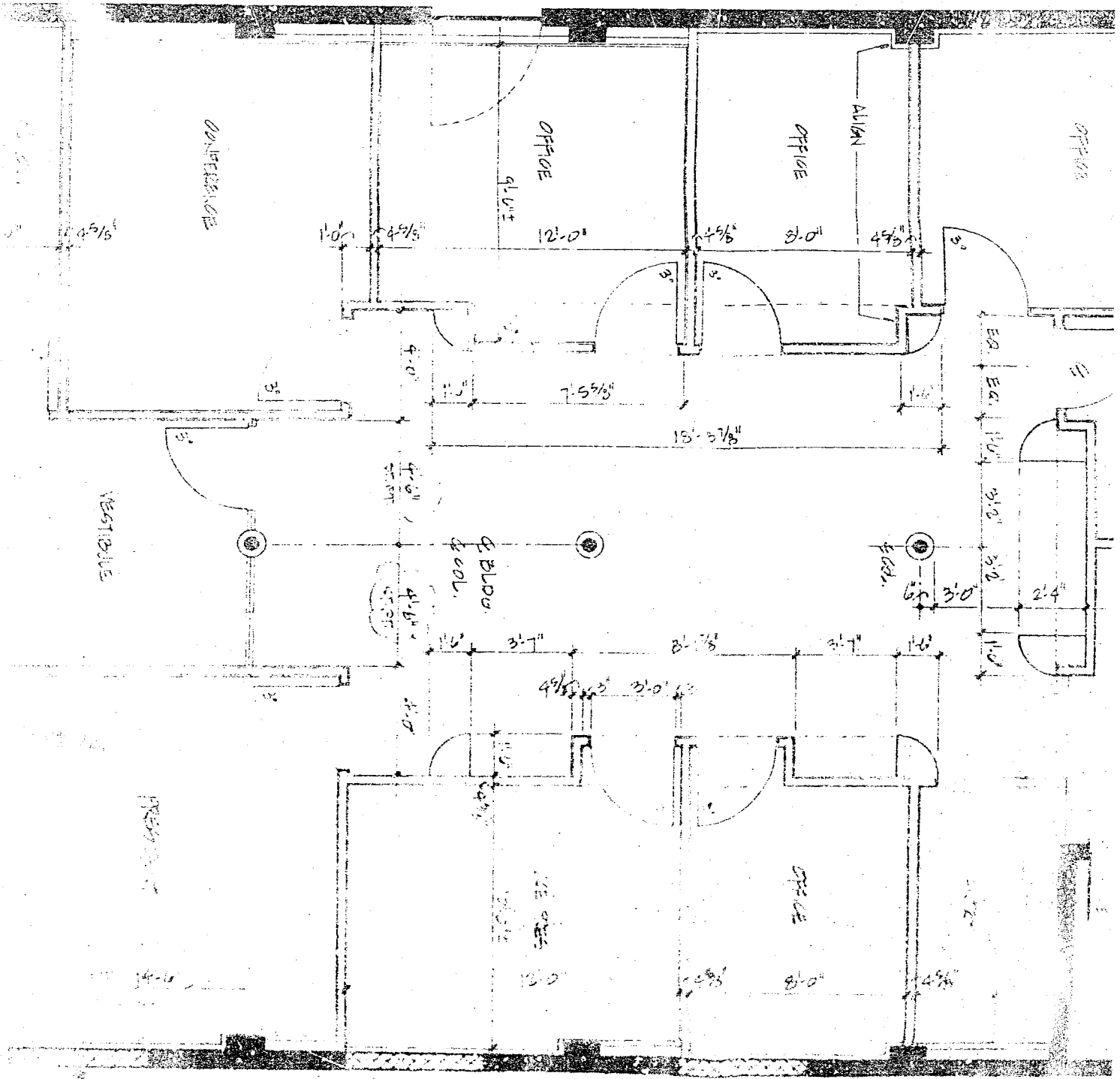

J.S.C.



MICROFILM
 CORPORATION
 300 N. ZEEB RD.
 ANN ARBOR, MICHIGAN 48106

NOTE:
 SEE DRAWING
 2-10-68

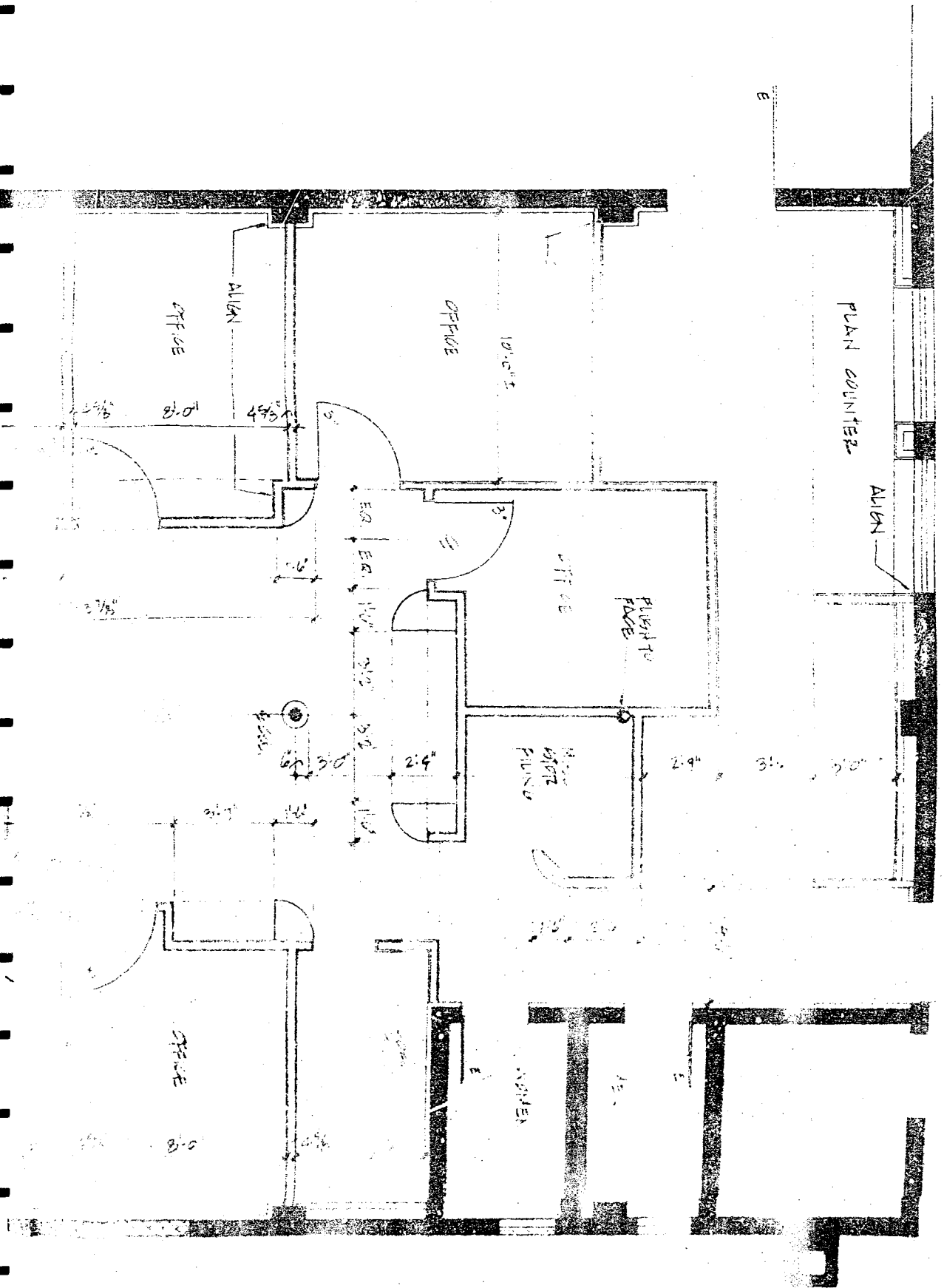
BUILDING



OFFICE

ALUM

8'-0"

4'-9"

OFFICE

10'-0" x 11'-0"

PLANNING COUNTER

ALUM

OFFICE

PLANNING TO FLOOR

PLANNING OFFICE

2'-9"

3'-0"

5'-0"

OFFICE

8'-0"

RECEPTION

15'

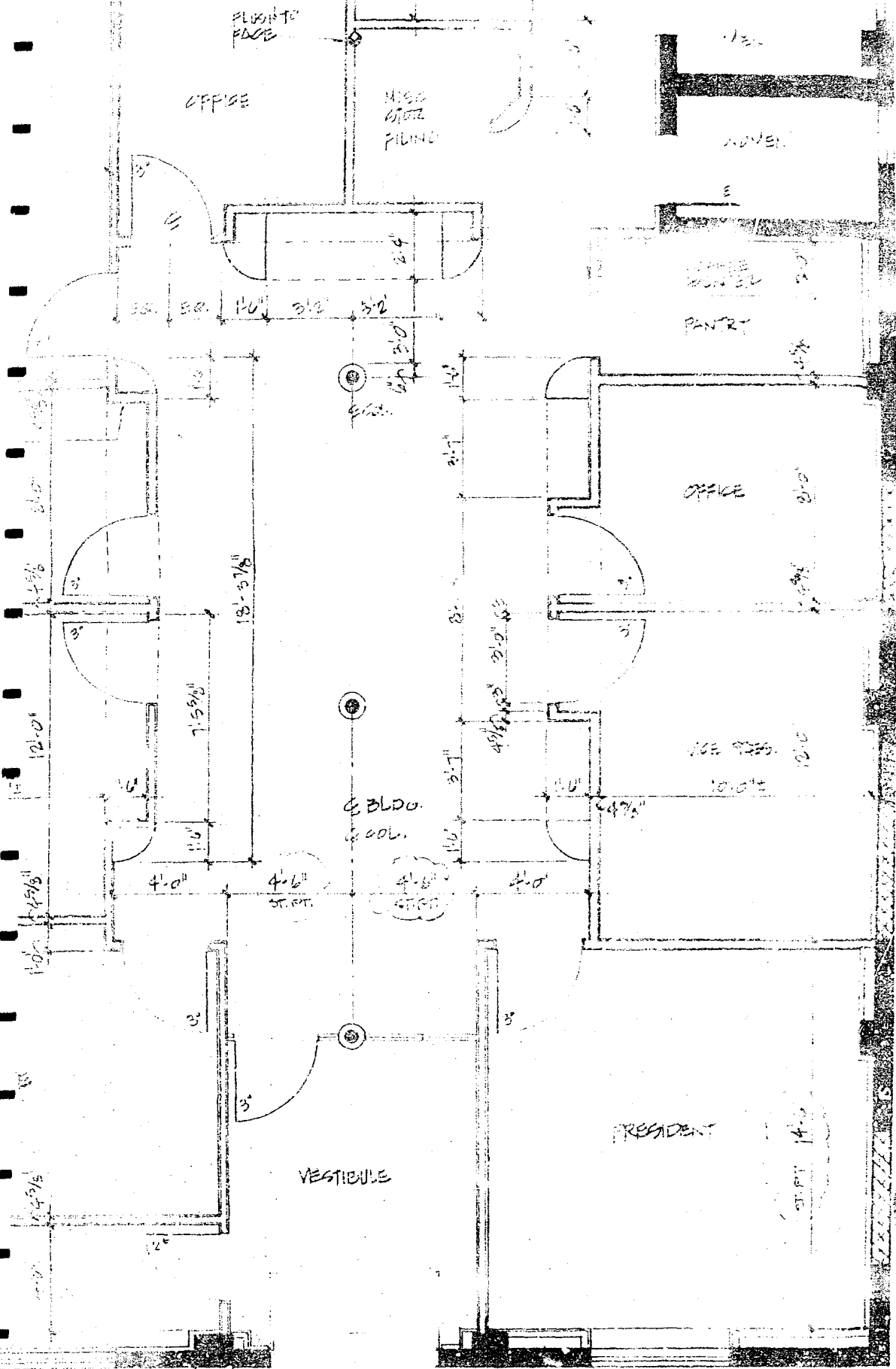

THESE PLANS SHALL BE SUBJECT TO ALL CITY, STATE AND FEDERAL REGULATIONS AND REQUIREMENTS FOR FIRE PROTECTION AND BUILDING CODE.

BUILDING D

NOTICE

THESE PLANS SHALL BE SUBJECT TO ALL CITY, STATE AND FEDERAL REGULATIONS AND REQUIREMENTS FOR FIRE PROTECTION AND BUILDING CODE.

T. W. W. L.

Appendix E



APPENDIX E

CITY DIRECTORY ABSTRACT



The EDR-City Directory
Abstract

934 Easton St.
934 Easton St.
Ronkonkoma, NY 11779

December 04, 2003

Inquiry Number: 1090998-8

**The Source
For Environmental
Risk Management
Data**

3530 Post Road
Southport, Connecticut 06490

Nationwide Customer Service

Telephone: 1-800-352-0050
Fax: 1-800-231-6802

Environmental Data Resources, Inc.

City Directory Abstract

Environmental Data Resources, Inc.'s (EDR) City Directory Abstract is a screening tool designed to assist professionals in evaluating potential liability on a target property resulting from past activities. ASTM E 1527-00, Section 7.3 on Historical Use Information, identifies the prior use requirements for a Phase I environmental site assessment. The ASTM standard requires a review of *reasonably ascertainable standard historical sources*. *Reasonably ascertainable means information that is publicly available, obtainable from a source with reasonable time and cost constraints, and practically reviewable.*

To meet the prior use requirements of ASTM E 1527-00, Section 7.3.4, the following *standard historical sources* may be used: aerial photographs, fire insurance maps, property tax files, land title records (although these cannot be the sole historical source consulted), topographic maps, city directories, building department records, or zoning/land use records. ASTM E 1527-00 requires "*All obvious uses of the property shall be identified from the present, back to the property's obvious first developed use, or back to 1940, whichever is earlier. This task requires reviewing only as many of the standard historical sources as are necessary, and that are reasonably ascertainable and likely to be useful.*" (ASTM E 1527-00, Section 7.3.4, page 12.)

EDR's City Directory Abstract includes a search and abstract of available city directory data.

City Directories

City directories have been published for cities and towns across the U.S. since the 1700s. Originally a list of residents, the city directory developed into a sophisticated tool for locating individuals and businesses in a particular urban or suburban area. Twentieth century directories are generally divided into three sections: a business index, a list of resident names and addresses, and a street index. With each address, the directory lists the name of the resident or, if a business is operated from this address, the name and type of business (if unclear from the name). While city directory coverage is comprehensive for major cities, it may be spotty for rural areas and small towns. ASTM E 1527-00 specifies that a "*review of city directories (standard historical sources) at less than approximately five year intervals is not required by this practice.*" (ASTM E 1527-00, Section 7.3.4, page 12.)

NAICS (North American Industry Classification System) Codes

NAICS is a unique, all-new system for classifying business establishments. Adopted in 1997 to replace the prior Standard Industry Classification (SIC) system, it is the system used by the statistical agencies of the United States. It is the first economic classification system to be constructed based on a single economic concept. To learn more about the background, the development and difference between NAICS and SIC, visit the following Census website: <http://www.census.gov/epcd/www/naicsdev.htm>.

Please call EDR Nationwide Customer Service at
1-800-352-0050 (8am-8pm EST)
with questions or comments about your report.
Thank you for your business!

Disclaimer

Copyright and Trademark Notice

This report contains information from a variety of public and other sources. Environmental Data Resources, Inc. (EDR) has relied on the information provided to it from such sources. EDR has not reviewed and does not warrant or guarantee the completeness, accuracy, timeliness or authenticity of such information in preparing this report. THE INFORMATION AND METHODOLOGY USED TO COMPILE THIS REPORT, AND THE ANALYSIS AND SERVICES INTENDED TO BE PROVIDED BY THIS REPORT ARE PROVIDED "AS IS" WITHOUT WARRANTY OR GUARANTY OF ANY KIND. EDR DISCLAIMS ANY OTHER EXPRESS OR IMPLIED WARRANTIES WITH RESPECT TO THIS REPORT AND ALL THE INFORMATION CONTAINED HEREIN, INCLUDING, WITHOUT LIMITATION, IMPLIED WARRANTIES OF MERCHANTABILITY OR FITNESS FOR A PARTICULAR PURPOSE. In no event shall EDR be liable for any indirect, special, punitive or consequential damages, whether arising out of contract, tort or otherwise, arising out of this report and the information contained herein even if EDR has been advised of the possibility that such damages may arise.

Entire contents copyright 2003 by Environmental Data Resources, Inc. (EDR) All rights reserved. Reproduction in any media or format, in whole or in part, of any report or map of Environmental Data Resources, Inc., or its affiliates, is prohibited without prior written permission.

EDR and the edr logos are registered trademarks of Environmental Data Resources, Inc. or its affiliates. All other trademarks used herein are the property of their respective owners.

Prior Use Report® Timeline

Target Property

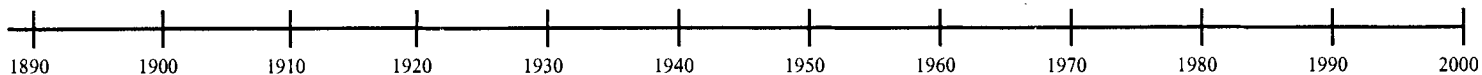

Legend:



= Historical Topographic Map (HT)



= National Wetland Inventory Map (WT) *

Superscript number corresponds to graph ID in text

**Displayed on timeline when aerial photos, flood prone, FEMA, wetland maps, or Aerial Research Summary are purchased.*



= Flood Prone/FEMA Maps (FP/FR) *



= Aerial Photos Included (P) *



= Aerial Photos Available *



= Residential (R)



= Commercial or Industrial (C)

Target Property: 934 Easton St.
Address: 934 Easton St.
City/State/Zip: Ronkonkoma, NY 11779

Customer: Dvirka & Bartilucci Cons. Eng.
Contact: Ken Wenz
Inquiry #: 1090998-8
Date: 12/4/2003

4. SUMMARY

- *City Directories:*

Business directories including city, cross reference and telephone directories were reviewed, if available, at approximately five year intervals for the years spanning 1935 through 2003. (These years are not necessarily inclusive.) A summary of the information obtained is provided in the text of this report.

Date EDR Searched Historical Sources:
 City Directories Dec 04, 2003

Target Property:
 934 Easton St.
 Ronkonkoma, NY 11779

<u>PUR ID</u> <u>Year</u>	<u>Uses</u>	<u>NAICS</u>	<u>Source</u>
-- 1935	Resource Not Available		Resource Not Available
-- 1940	Resource Not Available		Resource Not Available
-- 1945	Resource Not Available		Resource Not Available
-- 1950	Resource Not Available		Resource Not Available
-- 1955	Resource Not Available		Resource Not Available
-- 1960	Resource Not Available		Resource Not Available
-- 1965	Resource Not Available		Resource Not Available
-- 1970	Address not Listed in Research Source	N/A	Cole''s Criss-Cross Directory
-- 1975	Address not Listed in Research Source	N/A	Cole''s Criss-Cross Directory
-- 1980	Address not Listed in Research Source	N/A	Cole''s Criss-Cross Directory
-- 1985	Address not Listed in Research Source	N/A	Cole''s Criss-Cross Directory
-- 1990	Address not Listed in Research Source	N/A	Cole''s Criss-Cross Directory
-- 1995	Address not Listed in Research Source	N/A	Cole''s Criss-Cross Directory
-- 1999	Address not Listed in Research Source	N/A	Cole''s Criss-Cross Directory
-- 2003	Address not Listed in Research Source	N/A	Cole''s Criss-Cross Directory

Adjoining Properties

SURROUNDING
 Easton Street
 Ronkonkoma, NY 11779

Surrounding Area Property Log of Address Changes
 2003 Easton Street

<u>PUR ID</u> <u>Year</u>	<u>Uses</u>	<u>NAICS</u>	<u>Source</u>
1935	Resource Not Available		Resource Not Available

<u>PUR ID</u> <u>Year</u>	<u>Uses</u>	<u>NAICS</u>	<u>Source</u>
1940	Resource Not Available		Resource Not Available
1945	Resource Not Available		Resource Not Available
1950	Resource Not Available		Resource Not Available
1955	Resource Not Available		Resource Not Available
1960	Resource Not Available		Resource Not Available
1965	Resource Not Available		Resource Not Available
1970	**Easton Street Addresses** Residence (820,864) Address Not Listed in Research Source (932,950,960,966)		Cole's Criss-Cross Directory
1975	**Easton Street Addresses** Residence (820,864) Address Not Listed in Research Source (932,950,960,966)		Cole's Criss-Cross Directory
1980	**Easton Street Addresses** Residence (820,864) Address Not Listed in Research Source (932,950,960) Residence (966)		Cole's Criss-Cross Directory
1985	**Easton Street Addresses** Residence (820,864) No Return (932) Residence (950) Address Not Listed in Research Source (960) Residence (966)		Cole's Criss-Cross Directory
1990	**Easton Street Addresses** Residence (820,864) No Return (932) Residence (950) Roebell Paint Co, Superior Abatement Corp (960) Residence (966)		Cole's Criss-Cross Directory

<u>PUR ID</u> <u>Year</u>	<u>Uses</u>	<u>NAICS</u>	<u>Source</u>
1995	<u>**Easton Street Addresses**</u> Residence (820,864) No Return (932) Residence (950) Roebell Paint Co, Superior Abatement Corp (960) Residence (966)		Cole's Criss-Cross Directory
1999	<u>**Easton Street Addresses**</u> Residence (820,864) American Recreational (932) Residence (950) Century Concert Corp, Jessabell Realty Corp (960) Residence (966)		Cole's Criss-Cross Directory
2003	<u>**Easton Street Addresses**</u> Residence (820,864) American Recreational (932) Residence (950) Century Concert Corp, Jessabell Realty Corp (960) Residence (966)		Cole's Criss-Cross Directory

Appendix F



APPENDIX F

STATE AND FEDERAL ENVIRONMENTAL DATABASE SEARCH



The EDR Radius Map with GeoCheck[®]

934 Easton St.
934 Easton St.
Ronkonkoma, NY 11779

Inquiry Number: 01090998.3r

December 02, 2003

The Source For Environmental Risk Management Data

3530 Post Road
Southport, Connecticut 06890

Nationwide Customer Service

Telephone: 1-800-352-0050
Fax: 1-800-231-6802
Internet: www.edrnet.com

TABLE OF CONTENTS

<u>SECTION</u>	<u>PAGE</u>
Executive Summary.....	ES1
Overview Map.....	2
Detail Map.....	3
Map Findings Summary.....	4
Map Findings.....	6
Orphan Summary.....	35
EPA Waste Codes.....	EPA-1
Government Records Searched/Data Currency Tracking.....	GR-1
 <u>GEOCHECK ADDENDUM</u>	
Physical Setting Source Addendum.....	A-1
Physical Setting Source Summary.....	A-2
Physical Setting Source Map.....	A-8
Physical Setting Source Map Findings.....	A-9
Physical Setting Source Records Searched.....	A-36

Thank you for your business.
Please contact EDR at 1-800-352-0050
with any questions or comments.

Disclaimer

Copyright and Trademark Notice

This report contains information obtained from a variety of public and other sources. NO WARRANTY EXPRESSED OR IMPLIED, IS MADE WHATSOEVER IN CONNECTION WITH THIS REPORT. ENVIRONMENTAL DATA RESOURCES INC. SPECIFICALLY DISCLAIMS THE MAKING OF ANY SUCH WARRANTIES, INCLUDING WITHOUT LIMITATION, MERCHANTABILITY OR FITNESS FOR A PARTICULAR USE OR PURPOSE. ALL RISK IS ASSUMED BY THE USER. IN NO EVENT SHALL EDR BE LIABLE TO ANYONE, WHETHER ARISING OUT OF ERRORS OR OMISSIONS, NEGLIGENCE, ACCIDENT OR ANY OTHER CAUSE, FOR ANY LOSS OR DAMAGE, INCLUDING, WITHOUT LIMITATION, SPECIAL, INCIDENTAL, CONSEQUENTIAL, OR EXEMPLARY DAMAGES.

Entire contents copyright 2003 by Environmental Data Resources, Inc. All rights reserved. Reproduction in any media or format, in whole or in part, of any report or map of Environmental Data Resources, Inc., or its affiliates, is prohibited without prior written permission.

EDR and the edr logos are trademarks of Environmental Data Resources, Inc. or its affiliates. All other trademarks used herein are the property of their respective owners.

EXECUTIVE SUMMARY

A search of available environmental records was conducted by Environmental Data Resources, Inc. (EDR). The report meets the government records search requirements of ASTM Standard Practice for Environmental Site Assessments, E 1527-00. Search distances are per ASTM standard or custom distances requested by the user.

TARGET PROPERTY INFORMATION

ADDRESS

934 EASTON ST.
RONKONKOMA, NY 11779

COORDINATES

Latitude (North): 40.807150 - 40° 48' 25.7"
Longitude (West): 73.115220 - 73° 6' 54.8"
Universal Transverse Mercator: Zone 18
UTM X (Meters): 658982.5
UTM Y (Meters): 4518847.0
Elevation: 105 ft. above sea level

USGS TOPOGRAPHIC MAP ASSOCIATED WITH TARGET PROPERTY

Target Property: 2440073-G1 PATCHOGUE, NY
Source: USGS 7.5 min quad index

TARGET PROPERTY SEARCH RESULTS

The target property was identified in the following government records. For more information on this property see page 6 of the attached EDR Radius Map report:

<u>Site</u>	<u>Database(s)</u>	<u>EPA ID</u>
RONKONKOMA WALL PAPER CORP 934 EASTON ST RONKONKOMA, NY 11779	RCRIS-SQG FINDS	NYD002052355

DATABASES WITH NO MAPPED SITES

No mapped sites were found in EDR's search of available ("reasonably ascertainable ") government records either on the target property or within the ASTM E 1527-00 search radius around the target property for the following databases:

FEDERAL ASTM STANDARD

NPL..... National Priority List
Proposed NPL..... Proposed National Priority List Sites
CERCLIS..... Comprehensive Environmental Response, Compensation, and Liability Information System
CERC-NFRAP..... CERCLIS No Further Remedial Action Planned

EXECUTIVE SUMMARY

CORRACTS..... Corrective Action Report
RCRIS-TSD..... Resource Conservation and Recovery Information System
RCRIS-LQG..... Resource Conservation and Recovery Information System
ERNS..... Emergency Response Notification System

STATE ASTM STANDARD

SHWS..... Inactive Hazardous Waste Disposal Sites in New York State
CBS UST..... Chemical Bulk Storage Database
MOSF UST..... Major Oil Storage Facilities Database
VCP..... Voluntary Cleanup Agreements
SWTIRE..... Registered Waste Tire Storage & Facility List
SWRCY..... Registered Recycling Facility List

FEDERAL ASTM SUPPLEMENTAL

CONSENT..... Superfund (CERCLA) Consent Decrees
ROD..... Records Of Decision
Delisted NPL..... National Priority List Deletions
HMIRS..... Hazardous Materials Information Reporting System
MLTS..... Material Licensing Tracking System
MINES..... Mines Master Index File
NPL Liens..... Federal Superfund Liens
PADS..... PCB Activity Database System
US BROWNFIELDS..... A Listing of Brownfields Sites
DOD..... Department of Defense Sites
RAATS..... RCRA Administrative Action Tracking System
TRIS..... Toxic Chemical Release Inventory System
TSCA..... Toxic Substances Control Act
SSTS..... Section 7 Tracking Systems
FTTS INSP..... FIFRA/ TSCA Tracking System - FIFRA (Federal Insecticide, Fungicide, & Rodenticide Act)/TSCA (Toxic Substances Control Act)

STATE OR LOCAL ASTM SUPPLEMENTAL

HSWDS..... Hazardous Substance Waste Disposal Site Inventory
AST..... Petroleum Bulk Storage
CBS AST..... Chemical Bulk Storage Database
MOSF AST..... Major Oil Storage Facilities Database
DEL SHWS..... Delisted Registry Sites

EDR PROPRIETARY HISTORICAL DATABASES

Coal Gas..... Former Manufactured Gas (Coal Gas) Sites

BROWNFIELDS DATABASES

US BROWNFIELDS..... A Listing of Brownfields Sites
Brownfields..... Brownfields Site List
VCP..... Voluntary Cleanup Agreements

SURROUNDING SITES: SEARCH RESULTS

Surrounding sites were identified.

EXECUTIVE SUMMARY

Elevations have been determined from the USGS Digital Elevation Model and should be evaluated on a relative (not an absolute) basis. Relative elevation information between sites of close proximity should be field verified. Sites with an elevation equal to or higher than the target property have been differentiated below from sites with an elevation lower than the target property.

Page numbers and map identification numbers refer to the EDR Radius Map report where detailed data on individual sites can be reviewed.

Sites listed in ***bold italics*** are in multiple databases.

Unmappable (orphan) sites are not considered in the foregoing analysis.

FEDERAL ASTM STANDARD

RCRIS: Resource Conservation and Recovery Information System. RCRIS includes selective information on sites which generate, transport, store, treat and/or dispose of hazardous waste as defined by the Resource Conservation and Recovery Act (RCRA). Conditionally exempt small quantity generators (CESQGs): generate less than 100 kg of hazardous waste, or less than 1 kg of acutely hazardous waste per month. Small quantity generators (SQGs): generate between 100 kg and 1,000 kg of hazardous waste per month. Large quantity generators (LQGs): generate over 1,000 kilograms (kg) of hazardous waste, or over 1 kg of acutely hazardous waste from the generator off-site to a facility that can recycle, treat, store, or dispose of the waste. TSDFs treat, store, or dispose of the waste.

A review of the RCRIS-SQG list, as provided by EDR, and dated 09/10/2003 has revealed that there is 1 RCRIS-SQG site within approximately 0.25 miles of the target property.

<u>Equal/Higher Elevation</u>	<u>Address</u>	<u>Dist / Dir</u>	<u>Map ID</u>	<u>Page</u>
<i>AL PAZZOLI</i>	<i>CLOSED SS 2365 SMITHTOW</i>	<i>1/8 - 1/4ESE</i>	<i>A4</i>	<i>9</i>

STATE ASTM STANDARD

SWF/LF: The Solid Waste Facilities/Landfill Sites records typically contain an inventory of solid waste disposal facilities or landfills in a particular state. The data come from the list.

A review of the SWF/LF list, as provided by EDR, has revealed that there is 1 SWF/LF site within approximately 0.5 miles of the target property.

<u>Lower Elevation</u>	<u>Address</u>	<u>Dist / Dir</u>	<u>Map ID</u>	<u>Page</u>
LAKELAND LANDSCAPING SUPPLY CO	2185 POND ROAD	1/4 - 1/2 SSW	13	31

LTANKS: Leaking Storage Tank Incident Reports. These records contain an inventory of reported leaking storage tank incidents reported from 4/1/86 through the most recent update. They can be either leaking underground storage tanks or leaking aboveground storage tanks. The causes of the incidents are tank test failures, tank failures or tank overfills

A review of the LTANKS list, as provided by EDR, and dated 10/18/2003 has revealed that there are 10

EXECUTIVE SUMMARY

LTANKS sites within approximately 0.5 miles of the target property.

<u>Equal/Higher Elevation</u>	<u>Address</u>	<u>Dist / Dir</u>	<u>Map ID</u>	<u>Page</u>
<i>RESIDENCE</i>	<i>42 THIRD STREET</i>	<i>1/8 - 1/4 NNE</i>	<i>3</i>	<i>7</i>
<i>SHELL OIL CO</i>	<i>322 RONKONKOMA AVE</i>	<i>1/4 - 1/2 NNE</i>	<i>7</i>	<i>12</i>
EXXON	4560 EXPRESS DRIVE	1/4 - 1/2 NNW	8	14
JUSTIN PREZI	47 HAWKINS AVENUE	1/4 - 1/2 ENE	14	32
Not reported	1 THE PLAZA	1/4 - 1/2 ENE	15	33
<u>Lower Elevation</u>	<u>Address</u>	<u>Dist / Dir</u>	<u>Map ID</u>	<u>Page</u>
TAIBI RESIDENCE	2349 CEDAR AVENUE	1/4 - 1/2 SW	6	11
<i>GARRETT AVIATION SERVICES</i>	<i>2221 SMITHTOWN AVE</i>	<i>1/4 - 1/2 SE</i>	<i>B9</i>	<i>15</i>
AKA GARRETT AVIATION	2221 SMITHTOWN BLVD	1/4 - 1/2 SE	B10	27
ALLIED SIGNALS	2221 SMITHTOWN AVE	1/4 - 1/2 SE	B11	28
<i>ALLIED SIGNAL AVIATION</i>	<i>2221 SMITHTOWN BLVD</i>	<i>1/4 - 1/2 SE</i>	<i>B12</i>	<i>29</i>

UST: The Underground Storage Tank database contains registered USTs. USTs are regulated under Subtitle I of the Resource Conservation and Recovery Act (RCRA). The data come from the Department of Environmental Conservation's Petroleum Bulk Storage (PBS) Database

A review of the UST list, as provided by EDR, and dated 01/01/2002 has revealed that there is 1 UST site within approximately 0.25 miles of the target property.

<u>Equal/Higher Elevation</u>	<u>Address</u>	<u>Dist / Dir</u>	<u>Map ID</u>	<u>Page</u>
ALL AMERICAN TREE & STUMP SERV	2365 SMITHTOWN AVE	1/8 - 1/4 ESE	A5	10

STATE OR LOCAL ASTM SUPPLEMENTAL

SPILLS: Data collected on spills reported to NYSDEC. is required by one or more of the following: Article 12 of the Navigation Law, 6 NYCRR Section 613.8 (from PBS regs), or 6 NYCRR Section 595.2 (from CBS regs). It includes spills active as of April 1, 1986, as well as spills occurring since this date.

A review of the NY Spills list, as provided by EDR, has revealed that there is 1 NY Spills site within approximately 0.125 miles of the target property.

<u>Lower Elevation</u>	<u>Address</u>	<u>Dist / Dir</u>	<u>Map ID</u>	<u>Page</u>
MICELI RESIDENCE	958 BAECK STREET	0 - 1/8 SE	2	6

EXECUTIVE SUMMARY

Due to poor or inadequate address information, the following sites were not mapped:

Site Name	Database(s)
SABRINA	SWF/LF
TOWN OF ISLIP COMPOSTING FACILITY	SWF/LF
SLOCUM ELEMENTARY SCHOOL	LTANKS
270 MAIN ST REALTY CORP	UST
ST MARYS EPISCOPAL CHURCH	UST
SUFFOLK COUNTY DEPT PARKS BLDG	UST
SAMUEL ST WELLFIELD	UST, AST
AVIS SERVICE FACILITY	UST
BUDGET RENT A CAR	UST
LONG ISLAND RAILROAD RONKONKOMA DE	UST
LONG ISLAND RAILROAD RONKONKOMA DE	UST
NYSDOT BIN 1049462	RCRIS-SQG, FINDS
NYSDOT BIN 1049471	RCRIS-SQG, FINDS
NYSDOT BIN 1049472	RCRIS-SQG, FINDS
NYSDOT BIN 1049492	RCRIS-SQG, FINDS
RYDER TRUCK	RCRIS-SQG, FINDS
MTA LIRR RONKONKOMA YARD	RCRIS-SQG, FINDS
LOCKHEED MARTIN TACTICAL DEFENSE S	RCRIS-SQG
WATER PUMPING STATION	NY Spills
LILCO	NY Spills
FIRST UNITED FUEL	NY Spills
ANDRIOLA ENVIR	NY Spills
BOAT RAMP TO ROSEDALE	NY Spills
UNK	NY Spills
LAKE RONKONKOMA	NY Spills
UNK AIRPLANE?	NY Spills
CONNER TRUCKING	NY Spills
MARCONI/VETS HWY/LAKELAND	NY Spills
UNK VEHICLE	NY Spills
UNK	NY Spills
LIRR	NY Spills
LIRR TRACKS	NY Spills
ISLIP TOWN COMPOST FAC	NY Spills
LIRR - RONKONKOMA STATION	NY Spills
HA GUDEN	NY Spills
SPECIALTY MICROWAVE CORP	NY Spills
2ND ST/70 RAYNOR AVENUE	NY Spills
SHELL S/S	NY Spills
INTERSTATE BATTERIES	NY Spills
UNK	NY Spills
UNK	NY Spills
APOLLO FUEL OIL	NY Spills

DETAIL MAP - 01090998.3r - Dvirka & Bartilucci Cons. Eng.

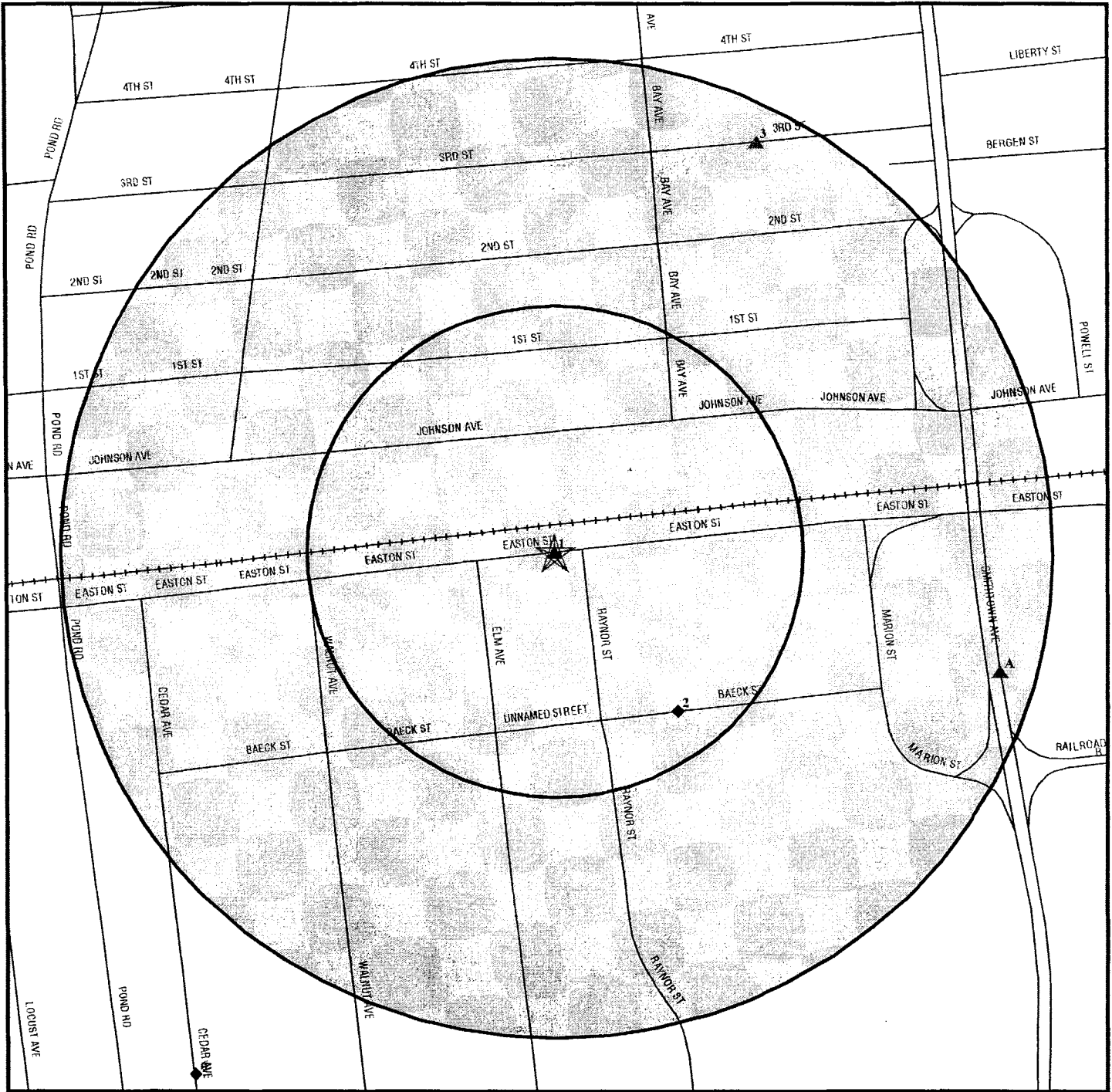

- ★ Target Property
- ▲ Sites at elevations higher than or equal to the target property
- ◆ Sites at elevations lower than the target property
- ▲ Coal Gasification Sites
- Sensitive Receptors
- National Priority List Sites
- Landfill Sites
- Dept. Defense Sites

- Oil & Gas pipelines
- ▨ 100-year flood zone
- ▩ 500-year flood zone



TARGET PROPERTY:	934 Easton St.	CUSTOMER:	Dvirka & Bartilucci Cons. Eng.
ADDRESS:	934 Easton St.	CONTACT:	Ken Wenz
CITY/STATE/ZIP:	Ronkonkoma NY 11779	INQUIRY #:	01090998.3r
LAT/LONG:	40.8072 / 73.1152	DATE:	December 02, 2003 8:52 am

OVERVIEW MAP - 01090998.3r - Dvirka & Bartilucci Cons. Eng.

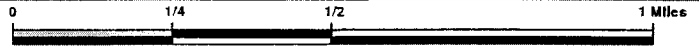

- ★ Target Property
- ▲ Sites at elevations higher than or equal to the target property
- ◆ Sites at elevations lower than the target property
- ▲ Coal Gasification Sites
- National Priority List Sites
- Landfill Sites
- Dept. Defense Sites

- N Oil & Gas pipelines
- ▨ 100-year flood zone
- ▨ 500-year flood zone
- ▨ Federal Wetlands



TARGET PROPERTY:	934 Easton St.	CUSTOMER:	Dvirka & Bartilucci Cons. Eng.
ADDRESS:	934 Easton St.	CONTACT:	Ken Wenz
CITY/STATE/ZIP:	Ronkonkoma NY 11779	INQUIRY #:	01090998.3r
LAT/LONG:	40.8072 / 73.1152	DATE:	December 02, 2003 8:52 am

MAP FINDINGS SUMMARY

Database	Target Property	Search Distance (Miles)	< 1/8	1/8 - 1/4	1/4 - 1/2	1/2 - 1	> 1	Total Plotted
<u>FEDERAL ASTM STANDARD</u>								
NPL		1.000	0	0	0	0	NR	0
Proposed NPL		1.000	0	0	0	0	NR	0
CERCLIS		0.500	0	0	0	NR	NR	0
CERC-NFRAP		0.250	0	0	NR	NR	NR	0
CORRACTS		1.000	0	0	0	0	NR	0
RCRIS-TSD		0.500	0	0	0	NR	NR	0
RCRIS Lg. Quan. Gen.		0.250	0	0	NR	NR	NR	0
RCRIS Sm. Quan. Gen.	X	0.250	0	1	NR	NR	NR	1
ERNS		TP	NR	NR	NR	NR	NR	0
<u>STATE ASTM STANDARD</u>								
State Haz. Waste		1.000	0	0	0	0	NR	0
State Landfill		0.500	0	0	1	NR	NR	1
LTANKS		0.500	0	1	9	NR	NR	10
UST		0.250	0	1	NR	NR	NR	1
CBS UST		0.250	0	0	NR	NR	NR	0
MOSF UST		0.500	0	0	0	NR	NR	0
VCP		0.500	0	0	0	NR	NR	0
SWTIRE		0.500	0	0	0	NR	NR	0
SWRCY		0.500	0	0	0	NR	NR	0
<u>FEDERAL ASTM SUPPLEMENTAL</u>								
CONSENT		1.000	0	0	0	0	NR	0
ROD		1.000	0	0	0	0	NR	0
Delisted NPL		1.000	0	0	0	0	NR	0
FINDS	X	TP	NR	NR	NR	NR	NR	0
HMIRS		TP	NR	NR	NR	NR	NR	0
MLTS		TP	NR	NR	NR	NR	NR	0
MINES		0.250	0	0	NR	NR	NR	0
NPL Liens		TP	NR	NR	NR	NR	NR	0
PADS		TP	NR	NR	NR	NR	NR	0
US BROWNFIELDS		0.500	0	0	0	NR	NR	0
DOD		1.000	0	0	0	0	NR	0
RAATS		TP	NR	NR	NR	NR	NR	0
TRIS		TP	NR	NR	NR	NR	NR	0
TSCA		TP	NR	NR	NR	NR	NR	0
SSTS		TP	NR	NR	NR	NR	NR	0
FTTS		TP	NR	NR	NR	NR	NR	0
<u>STATE OR LOCAL ASTM SUPPLEMENTAL</u>								
HSWDS		0.500	0	0	0	NR	NR	0
AST		TP	NR	NR	NR	NR	NR	0
CBS AST		0.250	0	0	NR	NR	NR	0

MAP FINDINGS SUMMARY

<u>Database</u>	<u>Target Property</u>	<u>Search Distance (Miles)</u>	<u>< 1/8</u>	<u>1/8 - 1/4</u>	<u>1/4 - 1/2</u>	<u>1/2 - 1</u>	<u>> 1</u>	<u>Total Plotted</u>
MOSF AST		0.500	0	0	0	NR	NR	0
NY Spills		0.125	1	NR	NR	NR	NR	1
DEL SHWS		1.000	0	0	0	0	NR	0
<u>EDR PROPRIETARY HISTORICAL DATABASES</u>								
Coal Gas		1.000	0	0	0	0	NR	0
<u>BROWNFIELDS DATABASES</u>								
US BROWNFIELDS		0.500	0	0	0	NR	NR	0
Brownfields		0.500	0	0	0	NR	NR	0
VCP		0.500	0	0	0	NR	NR	0

NOTES:

AQUIFLOW - see EDR Physical Setting Source Addendum

TP = Target Property

NR = Not Requested at this Search Distance

Sites may be listed in more than one database

MAP FINDINGS

Map ID
 Direction
 Distance
 Distance (ft.)
 Elevation Site

Database(s) EDR ID Number
 EPA ID Number

Coal Gas Site Search: No site was found in a search of Real Property Scan's ENVIROHAZ database.

1	RONKONKOMA WALL PAPER CORP	RCRIS-SQG	1000271697
Target	934 EASTON ST	FINDS	NYD002052355
Property	RONKONKOMA, NY 11779		

Actual:
105 ft.

RCRIS:
 Owner: SUBSIDIARY-GREEFF FABRICS-PORT CHESTERNY
 \212\ 555-1212
 EPA ID: NYD002052355
 Contact: Not reported
 Classification: Small Quantity Generator
 TSDF Activities: Not reported
 Violation Status: No violations found

NY MANIFEST
 Additional detail is available in NY MANIFEST. Please contact your EDR Account Executive for more information.

FINDS:
 Other Pertinent Environmental Activity Identified at Site:
 Facility Registry System \FRS\
 Resource Conservation and Recovery Act Information system \RCRAINFO\

2	MICELI RESIDENCE	NY Spills	S106017822
SE	958 BAECK STREET		N/A
< 1/8	RONKONKOMA, NY		
539 ft.			

Relative:
Lower

Actual:
104 ft.

SPILLS:

Spill Number: 0325274 Facility Contact: Not reported Investigator: Not reported Caller Name: Not reported Caller Phone: Not reported Notifier Name: Not reported Notifier Phone: Not reported Spiller Contact: Not reported Spiller: Not reported Spiller Address: Not reported Spill Class: Not reported Spill Closed Dt: Not Closed Spill Cause: O Water Affected: Not reported Spill Notifier: Not reported Spill Date: 09/05/2003 Cleanup Ceased: Not reported Last Inspection: Not reported Cleanup Meets Standard: Not reported Recommended Penalty: Not reported Spiller Cleanup Date: Not reported Enforcement Date: Not reported Investigation Complete: Not reported UST Involvement: Not reported Spill Record Last Update: Not reported Is Updated: Not reported Corrective Action Plan Submitted: Not reported Date Spill Entered In Computer Data File: Not reported Date Region Sent Summary to Central Office: Not reported	Region of Spill: 1 Facility Tele: Not reported SWIS: Not reported Caller Agency: Not reported Caller Extension: Not reported Notifier Agency: Not reported Notifier Extension: Not reported Spiller Phone: Not reported Resource Affected: O Spill Source: Not reported PBS Number: Not reported Reported to Dept: Not reported
---	--

Map ID
 Direction
 Distance
 Distance (ft.)
 Elevation Site

MAP FINDINGS

Database(s) EDR ID Number
 EPA ID Number

MICELI RESIDENCE (Continued)

S106017822

ID: 29038
 True Date : 10/18/2003
 Date Call Received: 09/05/2003
 Region Close Date : / /
 Tank Test:
 PBS Number: Not reported
 Tank Number: Not reported
 Test Method: Not reported
 Capacity of Failed Tank: Not reported
 Leak Rate Failed Tank: Not reported
 Gross Leak Rate: Not reported
 Material:
 Material Class Type: Not reported
 Quantity Spilled: Not reported
 Units: Not reported
 Unknown Qty Spilled: Not reported
 Quantity Recovered: Not reported
 Unknown Qty Recovered: Not reported
 Material: Not reported
 Class Type: Not reported
 Chem Abstract Service Number: Not reported
 Last Date: Not reported
 Num Times Material Entry In File: Not reported
 Remarks: Not reported
 DEC Remarks: Not reported

**3
 NNE
 1/8-1/4
 1220 ft.**

**RESIDENCE
 42 THIRD STREET
 RONKONKOMA, NY**

**NY Spills S104194729
 LTANKS N/A**

**Relative:
 Higher**

**Actual:
 109 ft.**

SPILLS:

Spill Number: 9906705
 Facility Contact: JOSEPHINE CARRASQUILLO
 Investigator: CIRRITO
 Caller Name: Not reported
 Caller Phone: Not reported
 Notifier Name: Not reported
 Notifier Phone: Not reported
 Spiller Contact: ROY BARTOW
 Spiller: LANDLORD
 Spiller Address: 121 MCCONNELL AVENUE
 BAYPORT, NY
 Spill Class: Known release with minimal potential for fire or hazard. DEC Response.
 Willing Responsible Party. Corrective action taken.
 Spill Closed Dt: 10/01/1999
 Spill Cause: Equipment Failure
 Water Affected: Not reported
 Spill Notifier: Affected Persons
 Spill Date: 09/05/1999 14:00
 Cleanup Ceased: Not reported
 Last Inspection: Not reported
 Cleanup Meets Standard: True
 Recommended Penalty: Penalty Not Recommended
 Spiller Cleanup Date: Not reported
 Enforcement Date: Not reported
 Investigation Complete: Not reported
 UST Involvement: False
 Spill Record Last Update: 10/04/1999

Region of Spill: 1
 Facility Tele: \ (516) 580-3068
 SWIS: 47
 Caller Agency: Not reported
 Caller Extension: Not reported
 Notifier Agency: Not reported
 Notifier Extension: Not reported
 Spiller Phone: \ (516) 472-3781

Resource Affected: On Land
 Spill Source: Private Dwelling
 PBS Number: Not reported
 Reported to Dept: 09/05/1999 15:09

Map ID
Direction
Distance
Distance (ft.)
Elevation Site

MAP FINDINGS

Database(s) EDR ID Number
EPA ID Number

RESIDENCE \((Continued)\)

S104194729

Is Updated: False
Corrective Action Plan Submitted: Not reported
Date Spill Entered In Computer Data File: 09/05/1999
Date Region Sent Summary to Central Office: Not reported
ID: Not reported
True Date : Not reported
Date Call Received: Not reported
Region Close Date : Not reported

Tank Test:
PBS Number: Not reported
Tank Number: Not reported
Test Method: Not reported
Capacity of Failed Tank: Not reported
Leak Rate Failed Tank: Not reported
Gross Leak Rate: Not reported

Material:
Material Class Type: 1
Quantity Spilled: 0
Units: Gallons
Unknown Qty Spilled: No
Quantity Recovered: 0
Unknown Qty Recovered: False
Material: #2 FUEL OIL
Class Type: Petroleum
Chem Abstract Service Number: #2 FUEL OIL
Last Date: 12/07/1994
Num Times Material Entry In File: 24464

Remark: 250 GALLON OIL TANK IS OUTSIDE RESIDENCE - VALVE ON OIL BURNER INSIDE RESIDENCE BROKE CAUSING SPILL TO DIRT BASEMENT - NO CLEAN UP YET
DEC Remarks: SPILLAGE TO SOIL WAS MINOR, < 1 GALLON SPILLED, CLEANUP BY OWNER OF PROPERTY

LTANKS:

Spill Number: 0210734
Facility Contact: Not reported
Investigator: Not reported
Caller Name: Not reported
Caller Phone: Not reported
Notifier Name: Not reported
Notifier Phone: Not reported
Spiller Contact: Not reported
Spiller: Not reported
Spiller Address: Not reported
Spill Class: Not reported
Spill Closed Dt: Not Closed
Spill Cause: O
Water Affected: Not reported
Spill Notifier: Not reported
Spill Date: 01/26/2003
Cleanup Ceased: Not reported
Last Inspection: Not reported

Region of Spill: 1
Facility Tele: Not reported
SWIS: Not reported
Caller Agency: Not reported
Caller Extension: Not reported
Notifier Agency: Not reported
Notifier Extension: Not reported
Spiller Phone: Not reported

Resource Affected: O
Spill Source: PR
PBS Number: Not reported
Reported to Dept: Not reported

Cleanup Meets Standard: Not reported
Recommended Penalty: Not reported
Spiller Cleanup Date: Not reported
Enforcement Date: Not reported
Investigation Complete: Not reported
UST Involvement: Not reported
Spill Record Last Update: Not reported

Map ID
Direction
Distance
Distance (ft.)
Elevation

MAP FINDINGS

RESIDENCE \Continued\

EDR ID Number
EPA ID Number

Database(s)

S104194729

Is Updated: Not reported
Corrective Action Plan Submitted: Not reported
ID: 18053
True Date : 10/18/2003
Date Call Received: 01/26/2003
Region Close Date : 02/28/2003
Date Spill Entered In Computer Data File: Not reported
Date Region Sent Summary to Central Office: Not reported
Tank Test:
PBS Number: Not reported
Tank Number: Not reported
Test Method: Not reported
Capacity of Failed Tank: Not reported
Leak Rate Failed Tank: Not reported
Gross Leak Rate: Not reported
Material:
Material Class Type: Not reported
Quantity Spilled: Not reported
Units: Not reported
Unknown Qty Spilled: Not reported
Quantity Recovered: Not reported
Unknown Qty Recovered: Not reported
Material: Not reported
Class Type: Not reported
Chem Abstract Service Number: Not reported
Last Date: Not reported
Num Times Material Entry In File: Not reported
DEC Remarks: Not reported
Spill Cause: Not reported

A4
ESE
1/8-1/4
1222 ft.

AL PAZZOLI
CLOSED SS 2365 SMITHTOWN AVE
RONKONKOMA, NY 11779

RCRIS-SQG 1000345556
FINDS NYD982730236

Relative:
Higher

Site 1 of 2 in cluster A

Actual:
107 ft.

RCRIS:
Owner: AL PAZZOLI
(212) 555-1212
EPA ID: NYD982730236
Contact: Not reported
Classification: Small Quantity Generator
TSDF Activities: Not reported
Violation Status: No violations found

NY MANIFEST

Additional detail is available in NY MANIFEST. Please contact your EDR Account Executive for more information.

FINDS:

Other Pertinent Environmental Activity Identified at Site:
Facility Registry System \FRS\
Resource Conservation and Recovery Act Information system \RCRAINFO\

MAP FINDINGS

Map ID
 Direction
 Distance
 Distance (ft.)
 Elevation

Site

Database(s)

EDR ID Number
 EPA ID Number

A5 **ALL AMERICAN TREE & STUMP SERVICE**
ESE **2365 SMITHTOWN AVE**
1/8-1/4 **RONKONKOMA, NY 11779**
1233 ft.

UST **U003538638**
 N/A

Site 2 of 2 in cluster A

Relative:
Higher

Actual:
107 ft.

Suffolk County UST:			
Facility ID:	9561		
Owner:	Not reported		
	Not reported		
	Not reported		
Location:	UNDER, OUT	Tank ID:	1
Capacity:	000002000	Installed:	Not reported
Construction:	STEEL		
Dispenser:	SUCTION	Fill Type:	GRAVITY
Compliance:	010188		
Tank Status:	Removed Tank \ (Date Removed - 1988)		
Content:	Gasoline		
Permit to Operate:	Not reported		
Facility ID:	9561		
Owner:	Not reported		
	Not reported		
	Not reported		
Location:	UNDER, OUT	Tank ID:	2
Capacity:	000002000	Installed:	Not reported
Construction:	STEEL		
Dispenser:	SUCTION	Fill Type:	GRAVITY
Compliance:	010188		
Tank Status:	Removed Tank \ (Date Removed - 1988)		
Content:	Gasoline		
Permit to Operate:	Not reported		
Facility ID:	9561		
Owner:	Not reported		
	Not reported		
	Not reported		
Location:	UNDER, OUT	Tank ID:	3
Capacity:	000002000	Installed:	Not reported
Construction:	STEEL		
Dispenser:	SUCTION	Fill Type:	GRAVITY
Compliance:	010188		
Tank Status:	Removed Tank \ (Date Removed - 1988)		
Content:	Gasoline		
Permit to Operate:	Not reported		
Facility ID:	9561		
Owner:	Not reported		
	Not reported		
	Not reported		
Location:	UNDER, OUT	Tank ID:	4
Capacity:	000000275	Installed:	Not reported
Construction:	STEEL		
Dispenser:	Not reported	Fill Type:	Not reported
Compliance:	Not reported		
Tank Status:	Exempt from Suffolk County Art 12 Regulation		
Content:	#2 Fuel Oil		
Permit to Operate:	Not reported		

Map ID
Direction
Distance
Distance (ft.)
Elevation

MAP FINDINGS

ALL AMERICAN TREE & STUMP SERVICE \((Continued)\)

EDR ID Number
EPA ID Number

Database(s)

U003538638

6
SW
1/4-1/2
1714 ft.

TAIBI RESIDENCE
2349 CEDAR AVENUE
RONKONKOMA, NY

LTANKS S104877417
N/A

Relative:
Lower

Actual:
98 ft.

LTANKS:

Spill Number: 0010296
Facility Contact: TAIBI RESIDENCE
Investigator: UNASSIGNED
Caller Name: Not reported
Caller Phone: Not reported
Notifier Name: Not reported
Notifier Phone: Not reported
Spiller Contact: CALLER
Spiller: MEENAN OIL
Spiller Address: 3020 BURNS AVENUE
WANTAGH, NY
Spill Class: Known release with minimal potential for fire or hazard. DEC Response.
Willing Responsible Party. Corrective action taken.
Spill Closed Dt: Not Closed
Spill Cause: Tank Overfill
Water Affected: Not reported
Spill Notifier: Responsible Party
Spill Date: 12/13/2000 09:30
Cleanup Ceased: Not reported
Last Inspection: Not reported
Cleanup Meets Standard: False
Recommended Penalty: Penalty Not Recommended
Spiller Cleanup Date: Not reported
Enforcement Date: Not reported
Investigation Complete: Not reported
UST Involvement: False
Spill Record Last Update: 12/14/2000
Is Updated: False
Corrective Action Plan Submitted: Not reported
ID: Not reported
True Date: Not reported
Date Call Received: Not reported
Region Close Date: Not reported
Date Spill Entered In Computer Data File: 12/13/2000
Date Region Sent Summary to Central Office: Not reported
Tank Test:
PBS Number: Not reported
Tank Number: Not reported
Test Method: Not reported
Capacity of Failed Tank: Not reported
Leak Rate Failed Tank: Not reported
Gross Leak Rate: Not reported
Material:
Material Class Type: 1
Quantity Spilled: 3
Units: Gallons
Unknown Qty Spilled: 3
Quantity Recovered: 3
Unknown Qty Recovered: False
Material: #2 FUEL OIL
Class Type: Petroleum
Chem Abstract Service Number: #2 FUEL OIL

Region of Spill: 1
Facility Tele: \((631\) 588-8755
SWIS: 47
Caller Agency: Not reported
Caller Extension: Not reported
Notifier Agency: Not reported
Notifier Extension: Not reported
Spiller Phone: Not reported

Resource Affected: On Land
Spill Source: Private Dwelling
PBS Number: Not reported
Reported to Dept: 12/13/2000 09:40

Map ID
Direction
Distance
Distance (ft.)
Elevation Site

MAP FINDINGS

Database(s) EDR ID Number
EPA ID Number

TAIBI RESIDENCE \Continued)

S104877417

Last Date: 12/07/1994
Num Times Material Entry In File: 24464
DEC Remarks: TELECON WITH CHARLES: SPILL WAS FROM FILL, NOT VENT, IMPACT TO SOIL, CLEANUP CREW ENROUTE
Spill Cause: CALLER REPORTING A SPILL FROM A TANK OVERFILL BY THE OIL COMPANY CLEANUP IS IN THE PROGRESS AND NO CALL BACK NECESSARY

7
NNE
1/4-1/2
1986 ft.

SHELL OIL CO
322 RONKONKOMA AVE
RONKONKOMA, NY 11779

RCRIS-SQG 1000551759
FINDS NYD986941201
LTANKS
NY Spills

Relative:
Higher

Actual:
109 ft.

RCRIS:
Owner: JAMES J TURCK
(212) 555-1212
EPA ID: NYD986941201
Contact: Not reported
Classification: Small Quantity Generator
TSD Activities: Not reported
Violation Status: No violations found

NY MANIFEST

Additional detail is available in NY MANIFEST. Please contact your EDR Account Executive for more information.

FINDS:

Other Pertinent Environmental Activity Identified at Site:
Facility Registry System \FRS)
Resource Conservation and Recovery Act Information system \RCRAINFO)

SPILLS:

Spill Number: 8908957 Region of Spill: 1
Facility Contact: Not reported Facility Tele: Not reported
Investigator: LEUNG SWIS: 47
Caller Name: Not reported Caller Agency: Not reported
Caller Phone: Not reported Caller Extension: Not reported
Notifier Name: Not reported Notifier Agency: Not reported
Notifier Phone: Not reported Notifier Extension: Not reported
Spiller Contact: Not reported Spiller Phone: (516) 942-4124
Spiller: SHELL OIL
Spiller Address: 1 JERICHO PLAZA
JERICHO, NY 11753
Spill Class: Not reported
Spill Closed Dt: 08/06/1990
Spill Cause: Equipment Failure Resource Affected: Groundwater
Water Affected: Not reported Spill Source: Gas Station
Spill Notifier: Responsible Party PBS Number: Not reported
Spill Date: 12/11/1989 13:30 Reported to Dept: 12/11/1989 13:45
Cleanup Ceased: 08/06/1990
Last Inspection: Not reported
Cleanup Meets Standard: True
Recommended Penalty: Penalty Not Recommended
Spiller Cleanup Date: Not reported
Enforcement Date: Not reported
Investigation Complete: Not reported
UST Involvement: True
Spill Record Last Update: 08/07/1990
Is Updated: False
Corrective Action Plan Submitted: Not reported

Map ID
Direction
Distance
Distance (ft.)
Elevation

MAP FINDINGS

SHELL OIL CO \ (Continued)

EDR ID Number
EPA ID Number

Database(s)

1000551759

Date Spill Entered In Computer Data File: 12/14/1989
Date Region Sent Summary to Central Office: Not reported
ID: Not reported
True Date : Not reported
Date Call Received: Not reported
Region Close Date : Not reported
Tank Test:
PBS Number: Not reported
Tank Number: Not reported
Test Method: Not reported
Capacity of Failed Tank: Not reported
Leak Rate Failed Tank: Not reported
Gross Leak Rate: Not reported

Material:
Material Class Type: 1
Quantity Spilled: 0
Units: Gallons
Unknown Qty Spilled: No
Quantity Recovered: 0
Unknown Qty Recovered: False
Material: GASOLINE
Class Type: Petroleum
Chem Abstract Service Number: GASOLINE
Last Date: 09/29/1994
Num Times Material Entry In File: 21329

Remark: 10K SYSTEM. LEAK DETECTOR ON SUPER UNLEADED PIPING TRIPPED TWICE. SHELL TO HAVE ISLAND PUMP TANK INVESTIGATE, EXCAVATE AND REPAIR ASAP
DEC Remarks: 08/06/90: TESTED PIPING SYSTEM. ON BAD SECTION OF SYSTEM REPLACED. NO CO NTAMINATION AT PIPING AREA.

LTANKS:

Spill Number: 9510905
Facility Contact: ERIC
Investigator: T/T/F
Caller Name: Not reported
Caller Phone: Not reported
Notifier Name: Not reported
Notifier Phone: Not reported
Spiller Contact: ERIC
Spiller: SHELL STATION
Spiller Address: 3000 MARCUS AVENUE
LAKE SUCCESS, NY 11042
Spill Class: Known release that creates potential for fire or hazard. DEC Response. Willing Responsible Party. Corrective action taken.
Spill Closed Dt: 07/07/1997
Spill Cause: Tank Test Failure
Water Affected: Not reported
Spill Notifier: Tank Tester
Spill Date: 11/29/1995 17:00
Cleanup Ceased: Not reported
Last Inspection: Not reported
Cleanup Meets Standard: True
Recommended Penalty: Penalty Not Recommended
Spiller Cleanup Date: Not reported
Enforcement Date: Not reported
Investigation Complete: Not reported
UST Involvement: True
Spill Record Last Update: 07/08/1997
Region of Spill: 1
Facility Tele: \ (516) 981-4113
SWIS: 47
Caller Agency: Not reported
Caller Extension: Not reported
Notifier Agency: Not reported
Notifier Extension: Not reported
Spiller Phone: \ (516) 981-4113
Resource Affected: On Land
Spill Source: Gas Station
PBS Number: Not reported
Reported to Dept: 11/29/1995 17:59

Map ID
Direction
Distance
Distance (ft.)
Elevation

MAP FINDINGS

SHELL OIL CO \ (Continued)

Database(s) EDR ID Number
EPA ID Number

1000551759

Is Updated: False
Corrective Action Plan Submitted: Not reported
ID: Not reported
True Date : Not reported
Date Call Received: Not reported
Region Close Date : Not reported
Date Spill Entered In Computer Data File: 11/29/1995
Date Region Sent Summary to Central Office: Not reported
Tank Test:
PBS Number: Not reported
Tank Number: 2
Test Method: Petro-Tite
Capacity of Failed Tank: 10000
Leak Rate Failed Tank: 0.00
Gross Leak Rate: Not reported
PBS Number: Not reported
Tank Number: 3 SOUTH
Test Method: Petro-Tite
Capacity of Failed Tank: 10000
Leak Rate Failed Tank: 0.00
Gross Leak Rate: Not reported

Material:

Material Class Type: 1
Quantity Spilled: 0
Units: Gallons
Unknown Qty Spilled: No
Quantity Recovered: 0
Unknown Qty Recovered: False
Material: GASOLINE
Class Type: Petroleum
Chem Abstract Service Number: GASOLINE
Last Date: 09/29/1994
Num Times Material Entry In File: 21329

DEC Remarks: PASSED RETEST 1/14/96

Spill Cause: VISUAL AT TOP OF TANK. X STREET IS EXIT 60 LIE. TANK 3 SOUTH HAS VISUAL LEAK AT TOP OF TANK. PRODUCT PUMPED BELOW ON 2ND TANK TEST. BOTH TEST WERE PETRO - COMP. TANKS TO BE DRAINED AND AND-REPAIRED AND RE TESTED.

8
NNW
1/4-1/2
2024 ft.

EXXON
4560 EXPRESS DRIVE
RONKONKOMA, NY

LTANKS 1000457604
N/A

Relative:
Higher

Actual:
106 ft.

LTANKS:

Spill Number: 9111704
Facility Contact: Not reported
Investigator: GIBBONS
Caller Name: Not reported
Caller Phone: Not reported
Notifier Name: Not reported
Notifier Phone: Not reported
Spiller Contact: Not reported
Spiller: EXXON
Spiller Address: Not reported
Spill Class: Known release that creates potential for fire or hazard. DEC Response. Willing Responsible Party. Corrective action taken.
Spill Closed Dt: 03/30/1992
Spill Cause: Tank Failure
Water Affected: Not reported
Region of Spill: 1
Facility Tele: Not reported
SWIS: 47
Caller Agency: Not reported
Caller Extension: Not reported
Notifier Agency: Not reported
Notifier Extension: Not reported
Spiller Phone: \ (800) 992-3647
Resource Affected: Groundwater
Spill Source: Gas Station

Map ID
 Direction
 Distance
 Distance (ft.)
 Elevation Site

MAP FINDINGS

Database(s) EDR ID Number
 EPA ID Number

EXXON (Continued)

1000457604

Spill Notifier: Tank Tester
 Spill Date: 02/13/1992 13:30
 Cleanup Ceased: 03/30/1992
 Last Inspection: Not reported
 Cleanup Meets Standard: True
 Recommended Penalty: Penalty Not Recommended
 Spiller Cleanup Date: Not reported
 Enforcement Date: Not reported
 Investigation Complete: Not reported
 UST Involvement: True
 Spill Record Last Update: 11/09/1992
 Is Updated: False
 Corrective Action Plan Submitted: Not reported
 ID: Not reported
 True Date : Not reported
 Date Call Received: Not reported
 Region Close Date : Not reported
 Date Spill Entered In Computer Data File: 02/19/1992
 Date Region Sent Summary to Central Office: Not reported
 Tank Test:
 PBS Number: Not reported
 Tank Number: Not reported
 Test Method: Not reported
 Capacity of Failed Tank: Not reported
 Leak Rate Failed Tank: Not reported
 Gross Leak Rate: Not reported
 Material:
 Material Class Type: 1
 Quantity Spilled: 0
 Units: Gallons
 Unknown Qty Spilled: No
 Quantity Recovered: 0
 Unknown Qty Recovered: False
 Material: DIESEL
 Class Type: Petroleum
 Chem Abstract Service Number: DIESEL
 Last Date: 07/28/1994
 Num Times Material Entry In File: 10625
 DEC Remarks: 03/30/92: RETESTED 2/17/92 AFTER VENTING AIR POCKET PASSED RETEST AT -.0
 455 NO FURTHER ACTION.
 Spill Cause: THIS IS A W/O TANK, TESTING WITH DIESEL, WILL INVESTIGATE AND RETEST PEN
 DING APPROVAL FROM EXXON, 1K FAILED 0.14, PETROTITE

B9 GARRETT AVIATION SERVICES
 SE 2221 SMITHTOWN AVE
 1/4-1/2 RONKONKOMA, NY 11779
 2152 ft.

Relative:
 Lower

Actual:
 100 ft.

Site 1 of 4 in cluster B

RCRIS-LQG 1000356661
 FINDS NYD077499515
 UST
 LTANKS
 NY Spills
 AST

Map ID
 Direction
 Distance
 Distance (ft.)
 Elevation Site

MAP FINDINGS

Database(s) EDR ID Number
 EPA ID Number

GARRETT AVIATION SERVICES \Continued

1000356661

RCRIS:

Owner: GE ENGINE SVCS CORPORATE AVIATION INC
 \513\ 552-2200
 EPA ID: NYD077499515
 Contact: Not reported
 Classification: Large Quantity Generator
 TSDF Activities: Not reported

BIENNIAL REPORTS:

Last Biennial Reporting Year: 2001

Waste	Quantity \Lbs\	Waste	Quantity \Lbs\
D001	17624.00	D002	1171324.00
D006	19061.00	D007	2592.00
D008	1510.00	D009	5.00
D035	790.00	F001	17124.00
F002	790.00	F003	17474.00
F005	17974.00		

Violation Status: Violations exist

Regulation Violated: 373-3.7(c)\(1),374-3.3(e)\(5)
 Area of Violation: GENERATOR-ALL REQUIREMENTS \OVERSIGHT)
 Date Violation Determined: 01/21/2003
 Actual Date Achieved Compliance: 03/13/2003
 Enforcement Action: WRITTEN INFORMAL
 Enforcement Action Date: 02/10/2003
 Penalty Type: Not reported

Regulation Violated: 373-3.9(d),373-3.2(h)\(1)
 Area of Violation: GENERATOR-ALL REQUIREMENTS \OVERSIGHT)
 Date Violation Determined: 01/21/2003
 Actual Date Achieved Compliance: 03/13/2003
 Enforcement Action: WRITTEN INFORMAL
 Enforcement Action Date: 02/10/2003
 Penalty Type: Not reported

Regulation Violated: Not reported
 Area of Violation: GENERATOR-LAND BAN REQUIREMENTS
 Date Violation Determined: 03/19/1991
 Actual Date Achieved Compliance: 04/25/1991
 Enforcement Action: WRITTEN INFORMAL
 Enforcement Action Date: 03/19/1991
 Penalty Type: Not reported

Regulation Violated: Not reported
 Area of Violation: GENERATOR-LAND BAN REQUIREMENTS
 Date Violation Determined: 12/20/1990
 Actual Date Achieved Compliance: 04/25/1991
 Enforcement Action: WRITTEN INFORMAL
 Enforcement Action Date: 03/19/1991
 Penalty Type: Not reported

Regulation Violated: Not reported
 Area of Violation: GENERATOR-ALL REQUIREMENTS \OVERSIGHT)
 Date Violation Determined: 12/20/1990
 Actual Date Achieved Compliance: 04/24/1991

Map ID
 Direction
 Distance
 Distance (ft.)
 Elevation

MAP FINDINGS

Database(s)
 EDR ID Number
 EPA ID Number

GARRETT AVIATION SERVICES (Continued)

1000356661

Enforcement Action: WRITTEN INFORMAL
 Enforcement Action Date: 02/01/1991
 Penalty Type: Not reported

 Regulation Violated: Not reported
 Area of Violation: GENERATOR-ALL REQUIREMENTS \{OVERSIGHT\}
 Date Violation Determined: 12/18/1987
 Actual Date Achieved Compliance: 04/22/1988

 Enforcement Action: WRITTEN INFORMAL
 Enforcement Action Date: 02/04/1988
 Penalty Type: Not reported

There are 6 violation record\{s\} reported at this site:

<u>Evaluation</u>	<u>Area of Violation</u>	<u>Date of Compliance</u>
Compliance Evaluation Inspection	GENERATOR-ALL REQUIREMENTS \{OVERSIGHT\}	20030313
	GENERATOR-ALL REQUIREMENTS \{OVERSIGHT\}	20030313
Compliance Evaluation Inspection	GENERATOR-LAND BAN REQUIREMENTS	19910425
	GENERATOR-LAND BAN REQUIREMENTS	19910425
Compliance Evaluation Inspection	GENERATOR-LAND BAN REQUIREMENTS	19910425
	GENERATOR-ALL REQUIREMENTS \{OVERSIGHT\}	19910424
Compliance Evaluation Inspection	GENERATOR-ALL REQUIREMENTS \{OVERSIGHT\}	19880422

NY MANIFEST

Additional detail is available in NY MANIFEST. Please contact your EDR Account Executive for more information.

CT MANIFEST

Additional detail is available in CT MANIFEST. Please contact your EDR Account Executive for more information.

FINDS:

Other Pertinent Environmental Activity Identified at Site:
 Biennial Reporting System \{BRS\}
 Facility Registry System \{FRS\}
 National Toxics Inventory \{NTI\}
 Resource Conservation and Recovery Act Information system \{RCRAINFO\}
 Toxic Chemical Release Inventory System \{TRIS\}

SPILLS:

Spill Number: 9801514	Region of Spill: 1
Facility Contact: CHARLIE SCHMIDT	Facility Tele: \{516\} 468-3120
Investigator: DONOVAN	SWIS: 47
Caller Name: Not reported	Caller Agency: Not reported
Caller Phone: Not reported	Caller Extension: Not reported
Notifier Name: Not reported	Notifier Agency: Not reported
Notifier Phone: Not reported	Notifier Extension: Not reported
Spiller Contact: CHARLIE SCHMIDT	Spiller Phone: \{516\} 468-3120
Spiller: GARRETT AVIATION	
Spiller Address: 2221 SMITHTOWN AVENUE RONKONKOMA, NY 11779	
Spill Class: Known release with minimal potential for fire or hazard. DEC Response. Willing Responsible Party. Corrective action taken.	
Spill Closed Dt: 06/17/1998	
Spill Cause: Human Error	Resource Affected: On Land
Water Affected: Not reported	Spill Source: Unknown
Spill Notifier: Responsible Party	PBS Number: Not reported
Spill Date: 05/04/1998 16:10	Reported to Dept: 05/05/1998 11:30
Cleanup Ceased: Not reported	
Last Inspection: Not reported	
Cleanup Meets Standard: True	
Recommended Penalty: Penalty Not Recommended	

Map ID
 Direction
 Distance
 Distance (ft.)
 Elevation Site

MAP FINDINGS

Database(s) EDR ID Number
 EPA ID Number

GARRETT AVIATION SERVICES \ (Continued)

1000356661

Spiller Cleanup Date: Not reported
 Enforcement Date: Not reported
 Investigation Complete: Not reported
 UST Involvement: False
 Spill Record Last Update: 06/17/1998
 Is Updated: False
 Corrective Action Plan Submitted: Not reported
 Date Spill Entered In Computer Data File: 05/05/1998
 Date Region Sent Summary to Central Office: Not reported
 ID: Not reported
 True Date : Not reported
 Date Call Received: Not reported
 Region Close Date : Not reported
 Tank Test:
 PBS Number: Not reported
 Tank Number: Not reported
 Test Method: Not reported
 Capacity of Failed Tank: Not reported
 Leak Rate Failed Tank: Not reported
 Gross Leak Rate: Not reported

Material:
 Material Class Type: 1
 Quantity Spilled: 10
 Units: Gallons
 Unknown Qty Spilled: 10
 Quantity Recovered: 10
 Unknown Qty Recovered: False
 Material: JET FUEL
 Class Type: Petroleum
 Chem Abstract Service Number: JET FUEL
 Last Date: 07/28/1994
 Num Times Material Entry In File: 1264

Remark: LOOSE LINE ON ENGINE/SPILL TO PAVEMENT/NO DRAINS OR SOIL IMPACTED/CLEANED UP/WITH SPEEDI DRY/CLEANED UP BY 16:25 ON 05-04-98

DEC Remarks: REPORT TAKEN BY REGION. SPILL CLEANED, DISPOSAL RECPTS REC VD

This is the most recent NY SPILLS record for this site.

The NY SPILLS database may contain additional details for this site.
 Please click here or contact your EDR Account Executive for more information.

LTANKS:

Spill Number:	8803643	Region of Spill:	1
Facility Contact:	Not reported	Facility Tele:	Not reported
Investigator:	PARISH WELL	SWIS:	47
Caller Name:	Not reported	Caller Agency:	Not reported
Caller Phone:	Not reported	Caller Extension:	Not reported
Notifier Name:	Not reported	Notifier Agency:	Not reported
Notifier Phone:	Not reported	Notifier Extension:	Not reported
Spiller Contact:	Not reported	Spiller Phone:	(516) 585-4700
Spiller:	GARRETT AVIATION		
Spiller Address:	2221 SMITHTOWN AVENUE RONKONKOMA, NY		
Spill Class:	Known release that creates potential for fire or hazard. DEC Response. Willing Responsible Party. Corrective action taken.		
Spill Closed Dt:	Not Closed		
Spill Cause:	Tank Overfill	Resource Affected:	Groundwater
Water Affected:	Not reported	Spill Source:	Other Commercial/Industrial

Map ID
Direction
Distance
Distance (ft.)
Elevation Site

MAP FINDINGS

Database(s)
EDR ID Number
EPA ID Number

GARRETT AVIATION SERVICES \Continued)

1000356661

Spill Notifier: Health Department
Spill Date: 07/25/1988 10:30
Cleanup Ceased: Not reported
Last Inspection: Not reported
Cleanup Meets Standard: False
Recommended Penalty: Penalty Not Recommended
Spiller Cleanup Date: Not reported
Enforcement Date: Not reported
Investigation Complete: Not reported
UST Involvement: False
Spill Record Last Update: 04/02/1998
Is Updated: False
Corrective Action Plan Submitted: Not reported
ID: Not reported
True Date : Not reported
Date Call Received: Not reported
Region Close Date : Not reported
Date Spill Entered In Computer Data File: 07/28/1988
Date Region Sent Summary to Central Office: Not reported
Tank Test:
PBS Number: Not reported
Tank Number: Not reported
Test Method: Not reported
Capacity of Failed Tank: Not reported
Leak Rate Failed Tank: Not reported
Gross Leak Rate: Not reported
Material:
Material Class Type: 1
Quantity Spilled: 0
Units: Gallons
Unknown Qty Spilled: No
Quantity Recovered: 0
Unknown Qty Recovered: False
Material: WASTE OIL
Class Type: Petroleum
Chem Abstract Service Number: WASTE OIL
Last Date: 09/27/1994
Num Times Material Entry In File: 9509
DEC Remarks: Not reported
Spill Cause: NO TANK FAILURE DETECTED. SLOPPY HOUSEKEEPING PROBLEM WITH OVERFILLING.
ROUTINE TANK REMOVAL 1K

Suffolk County UST:

Facility ID: 9508
Owner: GE ENGINE SERVICES/CORPORATE AVIATION
2221 SMITHTOWN AVE
RONKONKOMA, NY 11779
Location: UNDER, IN Tank ID: 3
Capacity: 0000000300 Installed: 68
Construction: STEEL / POLYETHYENE
Dispenser: SUCTION Fill Type: GRAVITY
Compliance: 010189
Tank Status: Removed Tank \Date Removed - 1989)
Content: Industrial Waste
Permit to Operate: Not reported
Facility ID: 9508
Owner: GE ENGINE SERVICES/CORPORATE AVIATION

Map ID
 Direction
 Distance
 Distance (ft.)
 Elevation Site

MAP FINDINGS

Database(s) EDR ID Number
 EPA ID Number

GARRETT AVIATION SERVICES \ (Continued)

1000356661

2221 SMITHTOWN AVE
 RONKONKOMA, NY 11779

Location:	UNDER, OUT	Tank ID:	9
Capacity:	0000000550	Installed:	Not reported
Construction:	STEEL		
Dispenser:	SUCTION	Fill Type:	PUMPED
Compliance:	072288		
Tank Status:	Removed Tank \ (Date Removed - 1988)		
Content:	#2 Fuel Oil		
Permit to Operate:	Not reported		

Facility ID: 9508
 Owner: GE ENGINE SERVICES/CORPORATE AVIATION
 2221 SMITHTOWN AVE
 RONKONKOMA, NY 11779

Location:	UNDER, OUT	Tank ID:	10
Capacity:	0000000035	Installed:	Not reported
Construction:	STEEL		
Dispenser:	SUCTION	Fill Type:	GRAVITY
Compliance:	121990		
Tank Status:	Removed Tank \ (Date Removed - 1990)		
Content:	Gasoline		
Permit to Operate:	Not reported		

Facility ID: 9508
 Owner: GE ENGINE SERVICES/CORPORATE AVIATION
 2221 SMITHTOWN AVE
 RONKONKOMA, NY 11779

Location:	UNDER, OUT	Tank ID:	24
Capacity:	0000007500	Installed:	45
Construction:	STEEL		
Dispenser:	SUCTION	Fill Type:	PUMPED
Compliance:	120490		
Tank Status:	Removed Tank \ (Date Removed - 1990)		
Content:	#4 Fuel Oil		
Permit to Operate:	Not reported		

Facility ID: 9508
 Owner: GE ENGINE SERVICES/CORPORATE AVIATION
 2221 SMITHTOWN AVE
 RONKONKOMA, NY 11779

Location:	UNDER, OUT	Tank ID:	25
Capacity:	0000007500	Installed:	45
Construction:	STEEL		
Dispenser:	SUCTION	Fill Type:	PUMPED
Compliance:	120490		
Tank Status:	Removed Tank \ (Date Removed - 1990)		
Content:	#4 Fuel Oil		
Permit to Operate:	Not reported		

Facility ID: 9508
 Owner: GE ENGINE SERVICES/CORPORATE AVIATION
 2221 SMITHTOWN AVE
 RONKONKOMA, NY 11779

Location:	UNDER, OUT	Tank ID:	26
Capacity:	0000006500	Installed:	45
Construction:	STEEL		

Map ID
 Direction
 Distance
 Distance (ft.)
 Elevation Site

MAP FINDINGS

Database(s)
 EDR ID Number
 EPA ID Number

GARRETT AVIATION SERVICES \ (Continued)

1000356661

Dispenser: SUCTION Fill Type: PUMPED
 Compliance: 120490
 Tank Status: Removed Tank \ (Date Removed - 1990)\
 Content: #4 Fuel Oil
 Permit to Operate: Not reported

Facility ID: 9508
 Owner: GE ENGINE SERVICES/CORPORATE AVIATION
 2221 SMITHTOWN AVE
 RONKONKOMA, NY 11779

Location: UNDER, OUT Tank ID: 27
 Capacity: 000000550 Installed: 55
 Construction: STEEL
 Dispenser: SUCTION Fill Type: GRAVITY
 Compliance: 121790
 Tank Status: Removed Tank \ (Date Removed - 1990)\
 Content: Gasoline
 Permit to Operate: Not reported

Facility ID: 9508
 Owner: GE ENGINE SERVICES/CORPORATE AVIATION
 2221 SMITHTOWN AVE
 RONKONKOMA, NY 11779

Location: UNDER, OUT Tank ID: 28
 Capacity: 0000003000 Installed: 82
 Construction: STEEL
 Dispenser: SUCTION Fill Type: PUMPED
 Compliance: 041594
 Tank Status: Removed Tank \ (Date Removed - 1994)\
 Content: Jet Fuel
 Permit to Operate: Not reported

Facility ID: 9508
 Owner: GE ENGINE SERVICES/CORPORATE AVIATION
 2221 SMITHTOWN AVE
 RONKONKOMA, NY 11779

Location: UNDER, OUT Tank ID: 29
 Capacity: 000000275 Installed: 82
 Construction: STEEL
 Dispenser: SUCTION Fill Type: GRAVITY
 Compliance: 072288
 Tank Status: Removed Tank \ (Date Removed - 1988)\
 Content: Industrial Waste
 Permit to Operate: Not reported

Facility ID: 9508
 Owner: GE ENGINE SERVICES/CORPORATE AVIATION
 2221 SMITHTOWN AVE
 RONKONKOMA, NY 11779

Location: UNDER, OUT Tank ID: 31
 Capacity: 000000550 Installed: 82
 Construction: STEEL
 Dispenser: SUCTION Fill Type: PUMPED
 Compliance: 041594
 Tank Status: Removed Tank \ (Date Removed - 1994)\
 Content: #2 Fuel Oil
 Permit to Operate: Not reported

Map ID
 Direction
 Distance
 Distance (ft.)
 Elevation Site

MAP FINDINGS

Database(s) EDR ID Number
 EPA ID Number

GARRETT AVIATION SERVICES \ (Continued)

1000356661

<p>Facility ID: 9508 Owner: GE ENGINE SERVICES/CORPORATE AVIATION 2221 SMITHTOWN AVE RONKONKOMA, NY 11779</p> <p>Location: UNDER, OUT Capacity: 0000000550 Construction: STEEL Dispenser: SUCTION Compliance: 072288 Tank Status: Removed Tank \ (Date Removed - 1988)\ Content: Waste Oil Permit to Operate: Not reported</p> <p>Facility ID: 9508 Owner: GE ENGINE SERVICES/CORPORATE AVIATION 2221 SMITHTOWN AVE RONKONKOMA, NY 11779</p> <p>Location: UNDER, OUT Capacity: 0000000275 Construction: STEEL Dispenser: SUCTION Compliance: 010186 Tank Status: Removed Tank \ (Date Removed - 1986)\ Content: Gasoline Permit to Operate: Not reported</p> <p>Facility ID: 9508 Owner: GE ENGINE SERVICES/CORPORATE AVIATION 2221 SMITHTOWN AVE RONKONKOMA, NY 11779</p> <p>Location: UNDER, OUT Capacity: 0000000275 Construction: STEEL Dispenser: SUCTION Compliance: 010186 Tank Status: Removed Tank \ (Date Removed - 1986)\ Content: Gasoline Permit to Operate: Not reported</p> <p>Facility ID: 9508 Owner: GE ENGINE SERVICES/CORPORATE AVIATION 2221 SMITHTOWN AVE RONKONKOMA, NY 11779</p> <p>Location: UNDER, OUT Capacity: 0000000275 Construction: STEEL Dispenser: SUCTION Compliance: 010190 Tank Status: Removed Tank \ (Date Removed - 1990)\ Content: Waste Oil Permit to Operate: Not reported</p> <p>Facility ID: 9508 Owner: GE ENGINE SERVICES/CORPORATE AVIATION 2221 SMITHTOWN AVE RONKONKOMA, NY 11779</p>	<p>Tank ID: 32 Installed: 82 Fill Type: GRAVITY</p> <p>Tank ID: 33 Installed: 60 Fill Type: GRAVITY</p> <p>Tank ID: 34 Installed: 60 Fill Type: GRAVITY</p> <p>Tank ID: 35 Installed: Not reported Fill Type: GRAVITY</p>
--	---

Map ID
 Direction
 Distance
 Distance (ft.)
 Elevation

MAP FINDINGS

GARRETT AVIATION SERVICES (Continued)

EDR ID Number
 EPA ID Number

Database(s)

1000356661

Location: UNDER, OUT Tank ID: 36
 Capacity: 0000010000 Installed: 90
 Construction: FRP / FRP
 Dispenser: SUCTION Fill Type: PUMPED
 Compliance: Not reported
 Tank Status: Permitted Tank. Permit Runs Out - 1996
 Content: #4 Fuel Oil
 Permit to Operate: 010791

Facility ID: 9508
 Owner: GE ENGINE SERVICES/CORPORATE AVIATION
 2221 SMITHTOWN AVE
 RONKONKOMA, NY 11779

Location: UNDER, OUT Tank ID: 37
 Capacity: 0000010000 Installed: 90
 Construction: FRP / FRP
 Dispenser: SUCTION Fill Type: PUMPED
 Compliance: Not reported
 Tank Status: Permitted Tank. Permit Runs Out - 1996
 Content: #4 Fuel Oil
 Permit to Operate: 010791

Facility ID: 9508
 Owner: GE ENGINE SERVICES/CORPORATE AVIATION
 2221 SMITHTOWN AVE
 RONKONKOMA, NY 11779

Location: UNDER, OUT Tank ID: 38
 Capacity: 0000001000 Installed: 90
 Construction: FRP / FRP
 Dispenser: SUBMERSIBLE Fill Type: GRAVITY
 Compliance: Not reported
 Tank Status: Permitted Tank. Permit Runs Out - 1996
 Content: Gasoline
 Permit to Operate: 010791

Suffolk County AST:
 Facility ID: 9508 Region: SUFFOLK
 Permit to Operate: Not reported
 Owner: GE ENGINE SERVICES/CORPORATE AVIATION
 2221 SMITHTOWN AVE

Location: ABOVE, IN Tank Key: 26625
 Capacity: 0000000055 Tank ID: 1
 Fill Type: GRAVITY Installed: 68
 Content: DYE Date Removed: Not reported
 Construction: Not reported
 Official Use: Permitted Tank. Permit Runs Out - 1990

Facility ID: 9508 Region: SUFFOLK
 Permit to Operate: Not reported
 Owner: GE ENGINE SERVICES/CORPORATE AVIATION
 2221 SMITHTOWN AVE
 RONKONKOMA, NY 11779

Location: ABOVE, IN Tank Key: 26626
 Capacity: 0000000100 Tank ID: 2
 Fill Type: GRAVITY Installed: 68
 Content: RINSE Date Removed: Not reported
 Construction: Not reported

MAP FINDINGS

Map ID
 Direction
 Distance
 Distance (ft.)
 Elevation

EDR ID Number
 EPA ID Number

GARRETT AVIATION SERVICES (Continued) **1000356661**

Official Use:	Permitted Tank. Permit Runs Out - 1990		
Facility ID:	9508	Region:	SUFFOLK
Permit to Operate:	Not reported		
Owner:	GE ENGINE SERVICES/CORPORATE AVIATION 2221 SMITHTOWN AVE RONKONKOMA, NY 11779		
Location:	ABOVE, IN	Tank Key:	26628
Capacity:	000000225	Tank ID:	4
Fill Type:	GRAVITY	Installed:	68
Content:	CLEANER	Date Removed:	Not reported
Construction:	Not reported		
Official Use:	Permitted Tank. Permit Runs Out - 1990		
Facility ID:	9508	Region:	SUFFOLK
Permit to Operate:	Not reported		
Owner:	GE ENGINE SERVICES/CORPORATE AVIATION 2221 SMITHTOWN AVE RONKONKOMA, NY 11779		
Location:	ABOVE, IN	Tank Key:	26629
Capacity:	000000225	Tank ID:	5
Fill Type:	GRAVITY	Installed:	68
Content:	CLEANER	Date Removed:	Not reported
Construction:	Not reported		
Official Use:	Permitted Tank. Permit Runs Out - 1990		
Facility ID:	9508	Region:	SUFFOLK
Permit to Operate:	Not reported		
Owner:	GE ENGINE SERVICES/CORPORATE AVIATION 2221 SMITHTOWN AVE RONKONKOMA, NY 11779		
Location:	ABOVE, IN	Tank Key:	26630
Capacity:	000000125	Tank ID:	6
Fill Type:	GRAVITY	Installed:	68
Content:	CLEANER	Date Removed:	Not reported
Construction:	Not reported		
Official Use:	Permitted Tank. Permit Runs Out - 1990		
Facility ID:	9508	Region:	SUFFOLK
Permit to Operate:	Not reported		
Owner:	GE ENGINE SERVICES/CORPORATE AVIATION 2221 SMITHTOWN AVE RONKONKOMA, NY 11779		
Location:	ABOVE, IN	Tank Key:	26631
Capacity:	000000125	Tank ID:	7
Fill Type:	GRAVITY	Installed:	68
Content:	CLEANER	Date Removed:	072288
Construction:	Not reported		
Official Use:	Removed Tank (Date Removed - 1988)		
Facility ID:	9508	Region:	SUFFOLK
Permit to Operate:	Not reported		
Owner:	GE ENGINE SERVICES/CORPORATE AVIATION 2221 SMITHTOWN AVE RONKONKOMA, NY 11779		
Location:	ABOVE, IN	Tank Key:	26632
Capacity:	000000100	Tank ID:	8
Fill Type:	GRAVITY	Installed:	68

Map ID
 Direction
 Distance
 Distance (ft.)
 Elevation

MAP FINDINGS

GARRETT AVIATION SERVICES \ (Continued)

EDR ID Number
 EPA ID Number

Database(s)

1000356661

Fill Type: GRAVITY
 Content: Organic Solvent
 Construction: STEEL
 Official Use: Permitted Tank. Permit Runs Out - 1990
 Date Removed: Not reported

Facility ID: 9508
 Permit to Operate: Not reported
 Owner: GE ENGINE SERVICES/CORPORATE AVIATION
 2221 SMITHTOWN AVE
 RONKONKOMA, NY 11779
 Location: ABOVE, IN
 Capacity: 0000000100
 Fill Type: GRAVITY
 Content: ACID
 Construction: Not reported
 Official Use: Removed Tank \ (Date Removed - 1984)
 Region: SUFFOLK
 Tank Key: 26635
 Tank ID: 22
 Installed: 73
 Date Removed: 010184

Facility ID: 9508
 Permit to Operate: Not reported
 Owner: GE ENGINE SERVICES/CORPORATE AVIATION
 2221 SMITHTOWN AVE
 RONKONKOMA, NY 11779
 Location: ABOVE, IN
 Capacity: 0000000100
 Fill Type: GRAVITY
 Content: Industrial Waste
 Construction: Not reported
 Official Use: Removed Tank \ (Date Removed - 1984)
 Region: SUFFOLK
 Tank Key: 26636
 Tank ID: 23
 Installed: 73
 Date Removed: 010184

Facility ID: 9508
 Permit to Operate: Not reported
 Owner: GE ENGINE SERVICES/CORPORATE AVIATION
 2221 SMITHTOWN AVE
 RONKONKOMA, NY 11779
 Location: ABOVE, IN
 Capacity: 0000009000
 Fill Type: PUMPED
 Content: Industrial Waste
 Construction: STEEL
 Official Use: Permitted Tank. Permit Runs Out - 1990
 Region: SUFFOLK
 Tank Key: 26643
 Tank ID: 30
 Installed: 45
 Date Removed: Not reported

Facility ID: 9508
 Permit to Operate: Not reported
 Owner: GE ENGINE SERVICES/CORPORATE AVIATION
 2221 SMITHTOWN AVE
 RONKONKOMA, NY 11779
 Location: ABOVE, OUT
 Capacity: 0000000035
 Fill Type: PUMPED
 Content: Gasoline
 Construction: STEEL
 Official Use: Exempt from Suffolk County Art 12 Regulation
 Region: SUFFOLK
 Tank Key: 26652
 Tank ID: 39
 Installed: 90
 Date Removed: Not reported

Facility ID: 9508
 Permit to Operate: 090694
 Owner: GE ENGINE SERVICES/CORPORATE AVIATION
 2221 SMITHTOWN AVE
 Region: SUFFOLK

MAP FINDINGS

Map ID
 Direction
 Distance
 Distance (ft.)
 Elevation

GARRETT AVIATION SERVICES (Continued)

EDR ID Number
 EPA ID Number

Database(s)

1000356661

Location: RONKONKOMA, NY 11779 Tank Key: 26653
 ABOVE, OUT Tank ID: 40
 Capacity: 0000003000 Installed: Not reported
 Fill Type: PUMPED
 Content: Jet Fuel Date Removed: Not reported
 Construction: Not reported
 Official Use: Permitted Tank. Permit Runs Out - 1999

Facility ID: 9508 Region: SUFFOLK
 Permit to Operate: 090694
 Owner: GE ENGINE SERVICES/CORPORATE AVIATION

Location: RONKONKOMA, NY 11779 Tank Key: 26654
 ABOVE, OUT Tank ID: 41
 Capacity: 0000001000 Installed: Not reported
 Fill Type: PUMPED
 Content: #2 Fuel Oil Date Removed: Not reported
 Construction: Not reported
 Official Use: Permitted Tank. Permit Runs Out - 1999

Facility ID: 9508 Region: SUFFOLK
 Permit to Operate: 073101
 Owner: GE ENGINE SERVICES/CORPORATE AVIATION

Location: RONKONKOMA, NY 11779 Tank Key: 26655
 ABOVE, IN Tank ID: 42
 Capacity: 0000001400 Installed: 87
 Fill Type: Not reported
 Content: Drum Storage Date Removed: Not reported
 Construction: Not reported
 Official Use: Permitted Tank. Permit Runs Out - 2006

Facility ID: 9508 Region: SUFFOLK
 Permit to Operate: Not reported
 Owner: GE ENGINE SERVICES/CORPORATE AVIATION

Location: RONKONKOMA, NY 11779 Tank Key: 26656
 ABOVE, IN Tank ID: 43
 Capacity: 0000000000 Installed: Not reported
 Fill Type: Not reported
 Content: CONTAINMENT AREA Date Removed: Not reported
 Construction: Not reported
 Official Use: Unregistered Tank discovered through routine industrial inspection

Facility ID: 9508 Region: SUFFOLK
 Permit to Operate: 061298
 Owner: GE ENGINE SERVICES/CORPORATE AVIATION

Location: RONKONKOMA, NY 11779 Tank Key: 26657
 ABOVE, OUT Tank ID: 44
 Capacity: 0000002000 Installed: Not reported
 Fill Type: Not reported
 Content: Drum Storage Date Removed: Not reported
 Construction: Not reported
 Official Use: Permitted Tank. Permit Runs Out - 2003

Facility ID: 9508 Region: SUFFOLK

Map ID
 Direction
 Distance
 Distance (ft.)
 Elevation

MAP FINDINGS

Database(s)
 EDR ID Number
 EPA ID Number

GARRETT AVIATION SERVICES \ (Continued)

1000356661

Permit to Operate:	073101		
Owner:	GE ENGINE SERVICES/CORPORATE AVIATION 2221 SMITHTOWN AVE RONKONKOMA, NY 11779		
Location:	ABOVE, IN	Tank Key:	26658
Capacity:	0000000100	Tank ID:	45
Fill Type:	OTHER	Installed:	97
Content:	ALKALINE CLEANER	Date Removed:	Not reported
Construction:	Not reported		
Official Use:	Permitted Tank. Permit Runs Out - 2006		
Facility ID:	9508	Region:	SUFFOLK
Permit to Operate:	073101		
Owner:	GE ENGINE SERVICES/CORPORATE AVIATION 2221 SMITHTOWN AVE RONKONKOMA, NY 11779		
Location:	ABOVE, IN	Tank Key:	26659
Capacity:	0000000100	Tank ID:	46
Fill Type:	OTHER	Installed:	95
Content:	PROPYLENE GLYCOL/WAT	Date Removed:	Not reported
Construction:	Not reported		
Official Use:	Permitted Tank. Permit Runs Out - 2006		

**B10
 SE
 1/4-1/2
 2152 ft.**

**AKA GARRETT AVIATION
 2221 SMITHTOWN BLVD
 RONKONKOMA, NY**

**LTANKS S100878840
 N/A**

Site 2 of 4 in cluster B

**Relative:
 Lower**

**Actual:
 100 ft.**

LTANKS:

Spill Number:	9312970	Region of Spill:	1
Facility Contact:	Not reported	Facility Tele:	Not reported
Investigator:	GIBBONS	SWIS:	47
Caller Name:	Not reported	Caller Agency:	Not reported
Caller Phone:	Not reported	Caller Extension:	Not reported
Notifier Name:	Not reported	Notifier Agency:	Not reported
Notifier Phone:	Not reported	Notifier Extension:	Not reported
Spiller Contact:	Not reported	Spiller Phone:	Not reported
Spiller:	AKA GARRETT AVIATION		
Spiller Address:	Not reported		
Spill Class:	Known release that creates potential for fire or hazard. DEC Response. Willing Responsible Party. Corrective action taken.		
Spill Closed Dt:	04/19/1994	Resource Affected:	Groundwater
Spill Cause:	Tank Test Failure	Spill Source:	Other Commercial/Industrial
Water Affected:	Not reported	PBS Number:	Not reported
Spill Notifier:	Tank Tester	Reported to Dept:	02/02/1994 16:43
Spill Date:	02/02/1994 10:00		
Cleanup Ceased:	04/19/1994		
Last Inspection:	Not reported		
Cleanup Meets Standard:	True		
Recommended Penalty:	Penalty Not Recommended		
Spiller Cleanup Date:	Not reported		
Enforcement Date:	Not reported		
Investigation Complete:	Not reported		
UST Involvement:	True		
Spill Record Last Update:	04/25/1994		
Is Updated:	False		
Corrective Action Plan Submitted:	Not reported		
ID:	Not reported		

Map ID
Direction
Distance
Distance (ft.)
Elevation Site

MAP FINDINGS

Database(s) EDR ID Number
EPA ID Number

AKA GARRETT AVIATION (Continued)

S100878840

True Date : Not reported
Date Call Received: Not reported
Region Close Date : Not reported
Date Spill Entered In Computer Data File: 02/04/1994
Date Region Sent Summary to Central Office: Not reported

Tank Test:
PBS Number: Not reported
Tank Number: Not reported
Test Method: Not reported
Capacity of Failed Tank: 0
Leak Rate Failed Tank: 0.00
Gross Leak Rate: Not reported

Material:
Material Class Type: 1
Quantity Spilled: 0
Units: Gallons
Unknown Qty Spilled: No
Quantity Recovered: 0
Unknown Qty Recovered: False
Material: JET FUEL
Class Type: Petroleum
Chem Abstract Service Number: JET FUEL
Last Date: 07/28/1994
Num Times Material Entry In File: 1264

DEC Remarks: Not reported
Spill Cause: AT ALLIED SIGNAL AVIATION, TANK TO BE UNCOVERED REPAIRED AND RETESTED,
, 1-3K

B11
SE
1/4-1/2
2152 ft.

ALLIED SIGNALS
2221 SMITHTOWN AVE
RONKONKOMA, NY

LTANKS S100878920
N/A

Site 3 of 4 in cluster B

Relative:
Lower

Actual:
100 ft.

LTANKS:

Spill Number: 9313711
Facility Contact: Not reported
Investigator: ACAMPORA
Caller Name: Not reported
Caller Phone: Not reported
Notifier Name: Not reported
Notifier Phone: Not reported
Spiller Contact: Not reported
Spiller: ALLIED SIGNALS
Spiller Address: Not reported
Spill Class: Known release with minimal potential for fire or hazard. DEC Response.
Willing Responsible Party. Corrective action taken.

Region of Spill: 1
Facility Tele: Not reported
SWIS: 47
Caller Agency: Not reported
Caller Extension: Not reported
Notifier Agency: Not reported
Notifier Extension: Not reported
Spiller Phone: Not reported

Spill Closed Dt: 02/22/1994
Spill Cause: Tank Failure
Water Affected: Not reported
Spill Notifier: Other
Spill Date: 02/19/1994 12:00
Cleanup Ceased: 02/22/1994
Last Inspection: Not reported
Cleanup Meets Standard: True
Recommended Penalty: Penalty Not Recommended
Spiller Cleanup Date: Not reported
Enforcement Date: Not reported
Investigation Complete: Not reported

Resource Affected: In Sewer
Spill Source: Other Commercial/Industrial
PBS Number: Not reported
Reported to Dept: 02/22/1994 09:05

Map ID
Direction
Distance
Distance (ft.)
Elevation Site

MAP FINDINGS

Database(s)
EDR ID Number
EPA ID Number

ALLIED SIGNALS (Continued)

S100878920

UST Involvement: True
Spill Record Last Update: 02/23/1994
Is Updated: False
Corrective Action Plan Submitted: Not reported
ID: Not reported
True Date : Not reported
Date Call Received: Not reported
Region Close Date : Not reported
Date Spill Entered In Computer Data File: 02/22/1994
Date Region Sent Summary to Central Office: Not reported
Tank Test:
PBS Number: Not reported
Tank Number: Not reported
Test Method: Not reported
Capacity of Failed Tank: Not reported
Leak Rate Failed Tank: Not reported
Gross Leak Rate: Not reported
Material:
Material Class Type: 1
Quantity Spilled: 10
Units: Gallons
Unknown Qty Spilled: 10
Quantity Recovered: 0
Unknown Qty Recovered: False
Material: JET FUEL
Class Type: Petroleum
Chem Abstract Service Number: JET FUEL
Last Date: 07/28/1994
Num Times Material Entry In File: 1264
DEC Remarks: 02/22/94: CLEANUP COMPLETED WITH PADS AND SPEEDI DRI, NO OTHER ACTION RE
Q D.
Spill Cause: WELD WAS SEEPING, SPILL ON CONCRETE PAD, PADS APPLIED TO SNOW, SLIGHT SH
EEN IN DRAIN,PADS APPLIED DIDN T PICK UP ANYTHING, SCHD NOTIFIED

B12
SE
1/4-1/2
2152 ft.

ALLIED SIGNAL AVIATION
2221 SMITHTOWN BLVD
RONKONKOMA, NY

LTANKS S102090875
NY Spills N/A

Site 4 of 4 in cluster B

Relative:
Lower

Actual:
100 ft.

SPILLS:
Spill Number: 9009753
Facility Contact: Not reported
Investigator: RBA WELL
Caller Name: Not reported
Caller Phone: Not reported
Notifier Name: Not reported
Notifier Phone: Not reported
Spiller Contact: Not reported
Spiller: ALLIED SIGNAL INC
Spiller Address: Not reported
Spill Class: Known release with minimal potential for fire or hazard. DEC Response.
Willing Responsible Party. Corrective action taken.
Spill Closed Dt: Not Closed
Spill Cause: Equipment Failure
Water Affected: Not reported
Spill Notifier: Responsible Party
Spill Date: 12/07/1990 11:40
Cleanup Ceased: Not reported
Region of Spill: 1
Facility Tele: Not reported
SWIS: 47
Caller Agency: Not reported
Caller Extension: Not reported
Notifier Agency: Not reported
Notifier Extension: Not reported
Spiller Phone: (516) 468-3000
Resource Affected: On Land
Spill Source: Other Commercial/Industrial
PBS Number: Not reported
Reported to Dept: 12/07/1990 14:00

Map ID
Direction
Distance
Distance (ft.)
Elevation Site

MAP FINDINGS

Database(s) EDR ID Number
EPA ID Number

ALLIED SIGNAL AVIATION (Continued)

S102090875

Last Inspection: Not reported
Cleanup Meets Standard: False
Recommended Penalty: Penalty Not Recommended
Spiller Cleanup Date: Not reported
Enforcement Date: Not reported
Investigation Complete: Not reported
UST Involvement: False
Spill Record Last Update: 07/13/2001
Is Updated: False
Corrective Action Plan Submitted: Not reported
Date Spill Entered In Computer Data File: 12/10/1990
Date Region Sent Summary to Central Office: Not reported
ID: Not reported
True Date : Not reported
Date Call Received: Not reported
Region Close Date : Not reported
Tank Test:
PBS Number: Not reported
Tank Number: Not reported
Test Method: Not reported
Capacity of Failed Tank: Not reported
Leak Rate Failed Tank: Not reported
Gross Leak Rate: Not reported

Material:

Material Class Type: 1
Quantity Spilled: 0
Units: Gallons
Unknown Qty Spilled: No
Quantity Recovered: 0
Unknown Qty Recovered: False
Material: JET FUEL
Class Type: Petroleum
Chem Abstract Service Number: JET FUEL
Last Date: 07/28/1994
Num Times Material Entry In File: 1264

Remark: SUBMERSIBLE PUMP LEAKED FROM CHECK VALVE ONTO GROUND, PUMP IN VAULT WITH EARTH BOTTOM

DEC Remarks: 2/8/99 FILE REASSIGNED

LTANKS:

Spill Number: 9309489
Facility Contact: Not reported
Investigator: GIBBONS
Caller Name: Not reported
Caller Phone: Not reported
Notifier Name: Not reported
Notifier Phone: Not reported
Spiller Contact: Not reported
Spiller: ALLIED SIGNAL AVIATION
Spiller Address: Not reported
Spill Class: Known release that creates a file or hazard. DEC Response. Unable/unwilling Responsible Party. Corrective action taken. (ISR)
Spill Closed Dt: 05/06/1998
Spill Cause: Tank Overfill
Water Affected: Not reported
Spill Notifier: Responsible Party
Spill Date: 11/04/1993 21:40
Cleanup Ceased: Not reported
Region of Spill: 1
Facility Tele: Not reported
SWIS: 47
Caller Agency: Not reported
Caller Extension: Not reported
Notifier Agency: Not reported
Notifier Extension: Not reported
Spiller Phone: (516) 468-3120
Resource Affected: In Sewer
Spill Source: Other Commercial/Industrial
PBS Number: Not reported
Reported to Dept: 11/04/1993 22:22

Map ID
 Direction
 Distance
 Distance (ft.)
 Elevation Site

MAP FINDINGS

Database(s) EDR ID Number
 EPA ID Number

ALLIED SIGNAL AVIATION (Continued)

S102090875

Last Inspection: Not reported
 Cleanup Meets Standard: True
 Recommended Penalty: Penalty Not Recommended
 Spiller Cleanup Date: Not reported
 Enforcement Date: Not reported
 Investigation Complete: Not reported
 UST Involvement: False
 Spill Record Last Update: 05/07/1998
 Is Updated: False
 Corrective Action Plan Submitted: Not reported
 ID: Not reported
 True Date : Not reported
 Date Call Received: Not reported
 Region Close Date : Not reported
 Date Spill Entered In Computer Data File: 11/08/1993
 Date Region Sent Summary to Central Office: Not reported
 Tank Test:
 PBS Number: Not reported
 Tank Number: Not reported
 Test Method: Not reported
 Capacity of Failed Tank: Not reported
 Leak Rate Failed Tank: Not reported
 Gross Leak Rate: Not reported
 Material:
 Material Class Type: 1
 Quantity Spilled: 200
 Units: Gallons
 Unknown Qty Spilled: 200
 Quantity Recovered: 0
 Unknown Qty Recovered: False
 Material: #4 FUEL OIL
 Class Type: Petroleum
 Chem Abstract Service Number: #4 FUEL OIL
 Last Date: 12/05/1994
 Num Times Material Entry In File: 1751
 DEC Remarks: Not reported
 Spill Cause: TRANSFERRING OIL BETWEEN TANKS, TANK WAS OVERFILLED, OIL LEAKED ONTO GROU
 ND AND INTO LEACHING POOL, SCDH NOTIFIED, MEG HIRED TO CLEAN

13
 SSW
 1/4-1/2
 2194 ft.

LAKELAND LANDSCAPING SUPPLY CORP.
2185 POND ROAD
RONKONKOMA, NY 11779

SWF/LF S105841208
 N/A

Relative:
 Lower

LF:

Secondary Addr : Not reported
 Phone Number : 6317374400
 Owner Type : Private
 Owner Address : 2185 Pond Road
 Not reported
 Ronkonkoma, NY 11779
 Owner Email : Not reported
 Contact Name : Not reported
 Contact Address : Not reported
 Not reported
 Not reported
 Contact Email : Not reported
 Activity Desc : C&D processing - registered
 Activity Number : 52W117R

Region Code : 1
 Owner Name : Gary McDonald
 Owner Phone : 6317374400
 Contact Phone : Not reported

Map ID
 Direction
 Distance
 Distance (ft.)
 Elevation

MAP FINDINGS

Database(s)
 EDR ID Number
 EPA ID Number

LAKELAND LANDSCAPING SUPPLY CORP. \ (Continued)

S105841208

Active : Yes Accuracy Code : Not reported
 North Coordinate :Not reported East Coordinate : Not reported
 Regulatory Status Registration
 Waste Type : Soil \ (Clean);Gravel;Wood \ (Clean)
 Authorization # : 52W117R Authorization Date :11/26/2002
 Expiration Date : Not reported

14
ENE
1/4-1/2
2296 ft.

JUSTIN PREZI
47 HAWKINS AVENUE
LAKE RONKONKOMA, NY

LTANKS S100174283
N/A

Relative:
Higher

Actual:
109 ft.

LTANKS:

Spill Number: 9009360 Region of Spill: 1
 Facility Contact: Not reported Facility Tele: Not reported
 Investigator: HAAS WELL SWIS: 47
 Caller Name: Not reported Caller Agency: Not reported
 Caller Phone: Not reported Caller Extension: Not reported
 Notifier Name: Not reported Notifier Agency: Not reported
 Notifier Phone: Not reported Notifier Extension: Not reported
 Spiller Contact: Not reported Spiller Phone: \ (516\) 472-9440
 Spiller: JUSTIN PREZI
 Spiller Address: 205D SPRING MEADOW ROAD
 HOLBROOK, NY
 Spill Class: Known release that creates potential for fire or hazard. \ (Highly
 improbable)
 Spill Closed Dt: 02/10/1994 Resource Affected: Groundwater
 Spill Cause: Tank Failure Spill Source: Gas Station
 Water Affected: Not reported PBS Number: Not reported
 Spill Notifier: Other Reported to Dept: 11/27/1990 14:10
 Spill Date: 11/27/1990 14:00
 Cleanup Ceased: 02/10/1994
 Last Inspection: Not reported
 Cleanup Meets Standard: True
 Recommended Penalty: Penalty Not Recommended
 Spiller Cleanup Date: Not reported
 Enforcement Date: Not reported
 Investigation Complete: Not reported
 UST Involvement: True
 Spill Record Last Update: 07/01/1997
 Is Updated: False
 Corrective Action Plan Submitted: Not reported
 ID: Not reported
 True Date : Not reported
 Date Call Received: Not reported
 Region Close Date : Not reported
 Date Spill Entered In Computer Data File: 11/30/1990
 Date Region Sent Summary to Central Office: Not reported
 Tank Test:
 PBS Number: Not reported
 Tank Number: Not reported
 Test Method: Not reported
 Capacity of Failed Tank: Not reported
 Leak Rate Failed Tank: Not reported
 Gross Leak Rate: Not reported
 Material:
 Material Class Type: 1
 Quantity Spilled: 0
 Units: Gallons

Map ID
Direction
Distance
Distance (ft.)
Elevation Site

MAP FINDINGS

Database(s)
EDR ID Number
EPA ID Number

JUSTIN PREZI (Continued)

S100174283

Unknown Qty Spilled: No
Quantity Recovered: 0
Unknown Qty Recovered: False
Material: GASOLINE
Class Type: Petroleum
Chem Abstract Service Number: GASOLINE
Last Date: 09/29/1994
Num Times Material Entry In File: 21329
DEC Remarks: Not reported
Spill Cause: CONTAMINATION FOUND DURING TANK REMOVAL, WELLS TO BE INSTALLED

15
ENE
1/4-1/2
2371 ft.

1 THE PLAZA
RONKONKOMA, NY

LTANKS S104619312
N/A

Relative:
Higher

Actual:
108 ft.

LTANKS:

Spill Number: 9604273
Facility Contact: JIM SMITH
Investigator: ACAMPORA
Caller Name: Not reported
Caller Phone: Not reported
Notifier Name: Not reported
Notifier Phone: Not reported
Spiller Contact: JIM SMITH
Spiller: COACH REALTY
Spiller Address: Not reported
Spill Class: Known release with minimal potential for fire or hazard. DEC Response.
Willing Responsible Party. Corrective action taken.
Spill Closed Dt: 07/02/1996
Spill Cause: Tank Failure
Water Affected: Not reported
Spill Notifier: Tank Tester
Spill Date: 06/28/1996 11:30
Cleanup Ceased: Not reported
Last Inspection: Not reported
Cleanup Meets Standard: True
Recommended Penalty: Penalty Not Recommended
Spiller Cleanup Date: Not reported
Enforcement Date: Not reported
Investigation Complete: Not reported
UST Involvement: False
Spill Record Last Update: 07/03/1996
Is Updated: False
Corrective Action Plan Submitted: Not reported
ID: Not reported
True Date: Not reported
Date Call Received: Not reported
Region Close Date: Not reported
Date Spill Entered In Computer Data File: 06/28/1996
Date Region Sent Summary to Central Office: Not reported
Tank Test:
PBS Number: Not reported
Tank Number: Not reported
Test Method: Not reported
Capacity of Failed Tank: Not reported
Leak Rate Failed Tank: Not reported
Gross Leak Rate: Not reported
Material:

Region of Spill: 1
Facility Tele: \ (516) 757-9000
SWIS: 47
Caller Agency: Not reported
Caller Extension: Not reported
Notifier Agency: Not reported
Notifier Extension: Not reported
Spiller Phone: \ (516) 757-9000

Resource Affected: On Land
Spill Source: Private Dwelling
PBS Number: Not reported
Reported to Dept: 06/28/1996 17:00

MAP FINDINGS

Map ID
Direction
Distance
Distance (ft.)
Elevation

Site

Database(s)
EDR ID Number
EPA ID Number

(Continued)

S104619312

Material Class Type: 1
Quantity Spilled: 0
Units: Gallons
Unknown Qty Spilled: No
Quantity Recovered: 0
Unknown Qty Recovered: True
Material: #2 FUEL OIL
Class Type: Petroleum
Chem Abstract Service Number: #2 FUEL OIL
Last Date: 12/07/1994
Num Times Material Entry In File: 24464
DEC Remarks: SAME AS 96-03715
Spill Cause: CALLER WAS GOING TO TEST A 275 GAL. TANK WHEN LEAK OCCURED NUMBER 2 OIL PUMPED OUT. NICK FROM REGION 1 WAS ON SCENE AND SAID TANK HAS TO BE PUL LED.

ORPHAN SUMMARY

City	EDR ID	Site Name	Site Address	Zip	Database(s)
LAKE RONKONKOMA	1000790614	NYS DOT BIN 1049462	RTE 495 EB OVER TERRY RD	11779	RCRIS-SQG, FINDS
LAKE RONKONKOMA	1000790615	NYS DOT BIN 1049471	RTE 495 WB OVER CR 93	11779	RCRIS-SQG, FINDS
LAKE RONKONKOMA	1000790616	NYS DOT BIN 1049472	RTE 495 EB OVER CR 93	11779	RCRIS-SQG, FINDS
LAKE RONKONKOMA	1000790619	NYS DOT BIN 1049492	RTE 495 EB OVER POND RD	11779	RCRIS-SQG, FINDS
LAKE RONKONKOMA	U003843717	270 MAIN ST REALTY CORP	950 CNTY RD 16 PORTION RD	11779	UST
LAKE RONKONKOMA	U003843900	ST MARYS EPISCOPAL CHURCH	LAKE SHORE RD	11779	UST
LAKE RONKONKOMA	U003844386	SUFFOLK COUNTY DEPT PARKS BLDG	LAKE SHORE DR	11779	UST
LAKE RONKONKOMA	U003536504	SAMUEL ST WELLFIELD	SMAUEL ST	11779	UST, AST
RONKONKOMA	S102559963	WATER PUMPING STATION	EASTON STREET		NY Spills
RONKONKOMA	1004758087	RYDER TRUCK	JOHNSON & OCEAN AVES	11779	RCRIS-SQG, FINDS
RONKONKOMA	U003843423	AVIS SERVICE FACILITY	JOHNSON AVE	11779	UST
RONKONKOMA	U003844077	BUDGET RENT A CAR	JOHNSON AVE	11779	UST
RONKONKOMA	S103478186	SLOCUM ELEMENTARY SCHOOL	JOHNSON AVENUE		LTANKS
RONKONKOMA	S102136745	LILCO	LAKE SHORE ROAD		NY Spills
RONKONKOMA	S102091712	FIRST UNITED FUEL	LAKE AVENUE (ET AL)		NY Spills
RONKONKOMA	S102098967	ANDRIOLA ENVIR	LAKE ST/RICHMOND BLVD		NY Spills
RONKONKOMA	S103274006	BOAT RAMP TO ROSEDALE	LAKE RONKONKOMA		NY Spills
RONKONKOMA	S104786628	UNK	LAKE SHORE ROAD		NY Spills
RONKONKOMA	S103564195	LAKE RONKONKOMA	LAKE RONKONKOMA		NY Spills
RONKONKOMA	S104953418	UNK AIRPLANE?	LIE EAST/RONKONKOMA AVE		NY Spills
RONKONKOMA	S102102374	CONNER TRUCKING	LIE/SMITHTOWN AVENUE		NY Spills
RONKONKOMA	S104645865		MARCONI/VETS HWY/LAKELAND		NY Spills
RONKONKOMA	S105841675	SABRINA	OCEAN AVENUE	11779	SWF/LF
RONKONKOMA	1004763019	MTA LIRR RONKONKOMA YARD	NS OF RAILROAD AVE 2000 FT	11779	RCRIS-SQG, FINDS
RONKONKOMA	S102569003	UNK VEHICLE	POND ROAD, BAY AVE		NY Spills
RONKONKOMA	U003843448	LONG ISLAND RAILROAD RONKONKOMA DE	RAILROAD AVE	11779	UST
RONKONKOMA	U003844661	LONG ISLAND RAILROAD RONKONKOMA DE	RAILROAD AVE	11779	UST
RONKONKOMA	S103565443	UNK	RAILROAD AVENUE		NY Spills
RONKONKOMA	S102094963	LIRR	RAILROAD AVENUE		NY Spills
RONKONKOMA	S100663816	LIRR TRACKS	RAILROAD AVENUE		NY Spills
RONKONKOMA	S103571006	ISLIP TOWN COMPOST FAC	SOUTH RAILROAD AVENUE		NY Spills
RONKONKOMA	S102670210	LIRR - RONKONKOMA STATION	RAILROAD AVE (NO. OF STA)		NY Spills
RONKONKOMA	S105912804	TOWN OF ISLIP COMPOSTING FACILITY	RAILROAD AVENUE	11779	SWF/LF
RONKONKOMA	S104651883	HA GUDEN	99 RAYNOR STREET	11779	NY Spills
RONKONKOMA	S102090559	'PECIALTY MICROWAVE CORP	RAYNOR AVENUE		NY Spills
RONKONKOMA	S104646094		2ND ST/70 RAYNOR AVENUE		NY Spills
RONKONKOMA	S102091008	SHELL S/S	RONKONKOMA AVENUE		NY Spills
RONKONKOMA	S102100541	INTERSTATE BATTERIES	RONKONKOMA AVE		NY Spills
RONKONKOMA	S104785724	UNK	RONKONKOMA AVENUE		NY Spills
RONKONKOMA	1001124776	LOCKHEED MARTIN TACTICAL DEFENSE S	SMITHTOWN AVE BLDG 27 PARCEL C	11779	RCRIS-SQG
RONKONKOMA	S104785282	UNK	SMITHTOWN AVE / RR AVE		NY Spills
RONKONKOMA	S104498660	APOLLO FUEL OIL	SMITHTOWN AVE / RR AVENUE		NY Spills

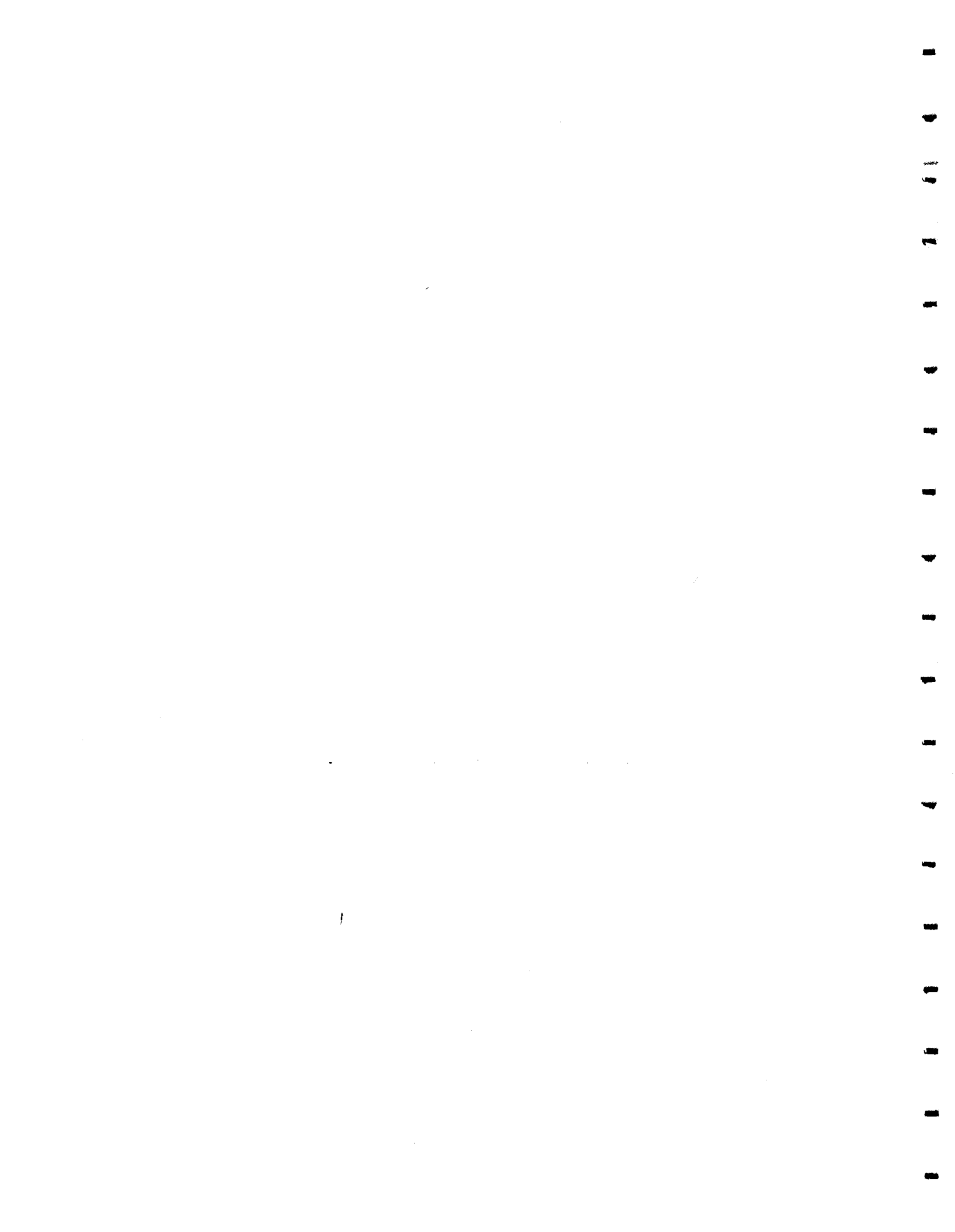

EPA Waste Codes Addendum

Code	Description
D001	IGNITABLE HAZARDOUS WASTES ARE THOSE WASTES WHICH HAVE A FLASHPOINT OF LESS THAN 140 DEGREES FAHRENHEIT AS DETERMINED BY A PENSKEY-MARTENS CLOSED CUP FLASH POINT TESTER. ANOTHER METHOD OF DETERMINING THE FLASH POINT OF A WASTE IS TO REVIEW THE MATERIAL SAFETY DATA SHEET, WHICH CAN BE OBTAINED FROM THE MANUFACTURER OR DISTRIBUTOR OF THE MATERIAL. LACQUER THINNER IS AN EXAMPLE OF A COMMONLY USED SOLVENT WHICH WOULD BE CONSIDERED AS IGNITABLE HAZARDOUS WASTE.
D002	A WASTE WHICH HAS A PH OF LESS THAN 2 OR GREATER THAN 12.5 IS CONSIDERED TO BE A CORROSIVE HAZARDOUS WASTE. SODIUM HYDROXIDE, A CAUSTIC SOLUTION WITH A HIGH PH, IS OFTEN USED BY INDUSTRIES TO CLEAN OR DEGREASE PARTS. HYDROCHLORIC ACID, A SOLUTION WITH A LOW PH, IS USED BY MANY INDUSTRIES TO CLEAN METAL PARTS PRIOR TO PAINTING. WHEN THESE CAUSTIC OR ACID SOLUTIONS BECOME CONTAMINATED AND MUST BE DISPOSED, THE WASTE WOULD BE A CORROSIVE HAZARDOUS WASTE.
D006	CADMIUM
D007	CHROMIUM
D008	LEAD
D009	MERCURY
D035	METHYL ETHYL KETONE
F001	THE FOLLOWING SPENT HALOGENATED SOLVENTS USED IN DEGREASING: TETRACHLOROETHYLENE, TRICHLOROETHYLENE, METHYLENE CHLORIDE, 1,1,1-TRICHLOROETHANE, CARBON TETRACHLORIDE, AND CHLORINATED FLUOROCARBONS; ALL SPENT SOLVENT MIXTURES/BLENDS USED IN DEGREASING CONTAINING, BEFORE USE, A TOTAL OF TEN PERCENT OR MORE (BY VOLUME) OF ONE OR MORE OF THE ABOVE HALOGENATED SOLVENTS OR THOSE SOLVENTS LISTED IN F002, F004, AND F005, AND STILL BOTTOMS FROM THE RECOVERY OF THESE SPENT SOLVENTS AND SPENT SOLVENT MIXTURES.
F002	THE FOLLOWING SPENT HALOGENATED SOLVENTS: TETRACHLOROETHYLENE, METHYLENE CHLORIDE, TRICHLOROETHYLENE, 1,1,1-TRICHLOROETHANE, CHLOROBENZENE, 1,1,2-TRICHLORO-1,2,2-TRIFLUOROETHANE, ORTHO-DICHLOROBENZENE, TRICHLOROFUOROMETHANE, AND 1,1,2-TRICHLOROETHANE; ALL SPENT SOLVENT MIXTURES/BLENDS CONTAINING, BEFORE USE, A TOTAL OF TEN PERCENT OR MORE (BY VOLUME) OF ONE OR MORE OF THE ABOVE HALOGENATED SOLVENTS OR THOSE LISTED IN F001, F004, OR F005, AND STILL BOTTOMS FROM THE RECOVERY OF THESE SPENT SOLVENTS AND SPENT SOLVENT MIXTURES.
F003	THE FOLLOWING SPENT NON-HALOGENATED SOLVENTS: XYLENE, ACETONE, ETHYL ACETATE, ETHYL BENZENE, ETHYL ETHER, METHYL ISOBUTYL KETONE, N-BUTYL ALCOHOL, CYCLOHEXANONE, AND METHANOL; ALL SPENT SOLVENT MIXTURES/BLENDS CONTAINING, BEFORE USE, ONLY THE ABOVE SPENT NON-HALOGENATED SOLVENTS; AND ALL SPENT SOLVENT MIXTURES/BLENDS CONTAINING, BEFORE USE, ONE OR MORE OF THE ABOVE NON-HALOGENATED SOLVENTS, AND, A TOTAL OF TEN PERCENT OR MORE (BY VOLUME) OF ONE OR MORE OF THOSE SOLVENTS LISTED IN F001, F002, F004, AND F005, AND STILL BOTTOMS FROM THE RECOVERY OF THESE SPENT SOLVENTS AND SPENT

EPA Waste Codes Addendum

Code Description

SOLVENT MIXTURES.

F005 THE FOLLOWING SPENT NON-HALOGENATED SOLVENTS: TOLUENE, METHYL ETHYL KETONE, CARBON DISULFIDE, ISOBUTANOL, PYRIDINE, BENZENE, 2-ETHOXYETHANOL, AND 2-NITROPROPANE; ALL SPENT SOLVENT MIXTURES/BLENDS CONTAINING, BEFORE USE, A TOTAL OF TEN PERCENT OR MORE (BY VOLUME) OF ONE OR MORE OF THE ABOVE NON-HALOGENATED SOLVENTS OR THOSE SOLVENTS LISTED IN F001, F002, OR F004; AND STILL BOTTOMS FROM THE RECOVERY OF THESE SPENT SOLVENTS AND SPENT SOLVENT MIXTURES.

GOVERNMENT RECORDS SEARCHED / DATA CURRENCY TRACKING

To maintain currency of the following federal and state databases, EDR contacts the appropriate governmental agency on a monthly or quarterly basis, as required.

Elapsed ASTM days: Provides confirmation that this EDR report meets or exceeds the 90-day updating requirement of the ASTM standard.

FEDERAL ASTM STANDARD RECORDS

NPL: National Priority List

Source: EPA
Telephone: N/A

National Priorities List (Superfund). The NPL is a subset of CERCLIS and identifies over 1,200 sites for priority cleanup under the Superfund Program. NPL sites may encompass relatively large areas. As such, EDR provides polygon coverage for over 1,000 NPL site boundaries produced by EPA's Environmental Photographic Interpretation Center (EPIC) and regional EPA offices.

Date of Government Version: 07/22/03
Date Made Active at EDR: 08/26/03
Database Release Frequency: Semi-Annually

Date of Data Arrival at EDR: 08/04/03
Elapsed ASTM days: 22
Date of Last EDR Contact: 11/03/03

NPL Site Boundaries

Sources:

EPA's Environmental Photographic Interpretation Center (EPIC)
Telephone: 202-564-7333

EPA Region 1
Telephone 617-918-1143

EPA Region 6
Telephone: 214-655-6659

EPA Region 3
Telephone 215-814-5418

EPA Region 8
Telephone: 303-312-6774

EPA Region 4
Telephone 404-562-8033

Proposed NPL: Proposed National Priority List Sites

Source: EPA
Telephone: N/A

Date of Government Version: 06/10/03
Date Made Active at EDR: 08/26/03
Database Release Frequency: Semi-Annually

Date of Data Arrival at EDR: 08/04/03
Elapsed ASTM days: 22
Date of Last EDR Contact: 11/03/03

CERCLIS: Comprehensive Environmental Response, Compensation, and Liability Information System

Source: EPA
Telephone: 703-413-0223

CERCLIS contains data on potentially hazardous waste sites that have been reported to the USEPA by states, municipalities, private companies and private persons, pursuant to Section 103 of the Comprehensive Environmental Response, Compensation, and Liability Act (CERCLA). CERCLIS contains sites which are either proposed to or on the National Priorities List (NPL) and sites which are in the screening and assessment phase for possible inclusion on the NPL.

Date of Government Version: 09/11/03
Date Made Active at EDR: 10/29/03
Database Release Frequency: Quarterly

Date of Data Arrival at EDR: 09/24/03
Elapsed ASTM days: 35
Date of Last EDR Contact: 09/24/03

CERCLIS-NFRAP: CERCLIS No Further Remedial Action Planned

Source: EPA
Telephone: 703-413-0223

As of February 1995, CERCLIS sites designated "No Further Remedial Action Planned" (NFRAP) have been removed from CERCLIS. NFRAP sites may be sites where, following an initial investigation, no contamination was found, contamination was removed quickly without the need for the site to be placed on the NPL, or the contamination was not serious enough to require Federal Superfund action or NPL consideration. EPA has removed approximately 25,000 NFRAP sites to lift the unintended barriers to the redevelopment of these properties and has archived them as historical records so EPA does not needlessly repeat the investigations in the future. This policy change is part of the EPA's Brownfields Redevelopment Program to help cities, states, private investors and affected citizens to promote economic redevelopment of unproductive urban sites.

GOVERNMENT RECORDS SEARCHED / DATA CURRENCY TRACKING

Date of Government Version: 09/11/03
Date Made Active at EDR: 10/29/03
Database Release Frequency: Quarterly

Date of Data Arrival at EDR: 09/24/03
Elapsed ASTM days: 35
Date of Last EDR Contact: 09/24/03

CORRACTS: Corrective Action Report

Source: EPA
Telephone: 800-424-9346

CORRACTS identifies hazardous waste handlers with RCRA corrective action activity.

Date of Government Version: 09/17/03
Date Made Active at EDR: 11/11/03
Database Release Frequency: Semi-Annually

Date of Data Arrival at EDR: 10/01/03
Elapsed ASTM days: 41
Date of Last EDR Contact: 09/08/03

RCRIS: Resource Conservation and Recovery Information System

Source: EPA
Telephone: 800-424-9346

Resource Conservation and Recovery Information System. RCRIS includes selective information on sites which generate, transport, store, treat and/or dispose of hazardous waste as defined by the Resource Conservation and Recovery Act (RCRA). Conditionally exempt small quantity generators (CESQGs): generate less than 100 kg of hazardous waste, or less than 1 kg of acutely hazardous waste per month. Small quantity generators (SQGs): generate between 100 kg and 1,000 kg of hazardous waste per month. Large quantity generators (LQGs): generate over 1,000 kilograms (kg) of hazardous waste, or over 1 kg of acutely hazardous waste per month. Transporters are individuals or entities that move hazardous waste from the generator off-site to a facility that can recycle, treat, store, or dispose of the waste. TSDFs treat, store, or dispose of the waste.

Date of Government Version: 09/10/03
Date Made Active at EDR: 10/01/03
Database Release Frequency: Varies

Date of Data Arrival at EDR: 09/11/03
Elapsed ASTM days: 20
Date of Last EDR Contact: 11/18/03

ERNS: Emergency Response Notification System

Source: National Response Center, United States Coast Guard
Telephone: 202-260-2342

Emergency Response Notification System. ERNS records and stores information on reported releases of oil and hazardous substances.

Date of Government Version: 12/31/02
Date Made Active at EDR: 02/03/03
Database Release Frequency: Annually

Date of Data Arrival at EDR: 01/27/03
Elapsed ASTM days: 7
Date of Last EDR Contact: 10/27/03

FEDERAL ASTM SUPPLEMENTAL RECORDS

BRS: Biennial Reporting System

Source: EPA/NTIS
Telephone: 800-424-9346

The Biennial Reporting System is a national system administered by the EPA that collects data on the generation and management of hazardous waste. BRS captures detailed data from two groups: Large Quantity Generators (LQG) and Treatment, Storage, and Disposal Facilities.

Date of Government Version: 12/01/01
Database Release Frequency: Biennially

Date of Last EDR Contact: 10/01/03
Date of Next Scheduled EDR Contact: 12/15/03

CONSENT: Superfund (CERCLA) Consent Decrees

Source: EPA Regional Offices
Telephone: Varies

Major legal settlements that establish responsibility and standards for cleanup at NPL (Superfund) sites. Released periodically by United States District Courts after settlement by parties to litigation matters.

Date of Government Version: N/A
Database Release Frequency: Varies

Date of Last EDR Contact: N/A
Date of Next Scheduled EDR Contact: N/A

GOVERNMENT RECORDS SEARCHED / DATA CURRENCY TRACKING

ROD: Records Of Decision

Source: EPA
Telephone: 703-416-0223

Record of Decision. ROD documents mandate a permanent remedy at an NPL (Superfund) site containing technical and health information to aid in the cleanup.

Date of Government Version: 07/09/03
Database Release Frequency: Annually

Date of Last EDR Contact: 10/08/03
Date of Next Scheduled EDR Contact: 01/05/04

DELISTED NPL: National Priority List Deletions

Source: EPA
Telephone: N/A

The National Oil and Hazardous Substances Pollution Contingency Plan (NCP) establishes the criteria that the EPA uses to delete sites from the NPL. In accordance with 40 CFR 300.425.(e), sites may be deleted from the NPL where no further response is appropriate.

Date of Government Version: 07/22/03
Database Release Frequency: Quarterly

Date of Last EDR Contact: 11/03/03
Date of Next Scheduled EDR Contact: 02/02/04

FINDS: Facility Index System/Facility Identification Initiative Program Summary Report

Source: EPA
Telephone: N/A

Facility Index System. FINDS contains both facility information and 'pointers' to other sources that contain more detail. EDR includes the following FINDS databases in this report: PCS (Permit Compliance System), AIRS (Aerometric Information Retrieval System), DOCKET (Enforcement Docket used to manage and track information on civil judicial enforcement cases for all environmental statutes), FURS (Federal Underground Injection Control), C-DOCKET (Criminal Docket System used to track criminal enforcement actions for all environmental statutes), FFIS (Federal Facilities Information System), STATE (State Environmental Laws and Statutes), and PADS (PCB Activity Data System).

Date of Government Version: 07/25/03
Database Release Frequency: Quarterly

Date of Last EDR Contact: 10/07/03
Date of Next Scheduled EDR Contact: 01/05/04

HMIRS: Hazardous Materials Information Reporting System

Source: U.S. Department of Transportation
Telephone: 202-366-4555

Hazardous Materials Incident Report System. HMIRS contains hazardous material spill incidents reported to DOT.

Date of Government Version: 03/31/03
Database Release Frequency: Annually

Date of Last EDR Contact: 10/23/03
Date of Next Scheduled EDR Contact: 01/19/04

MLTS: Material Licensing Tracking System

Source: Nuclear Regulatory Commission
Telephone: 301-415-7169

MLTS is maintained by the Nuclear Regulatory Commission and contains a list of approximately 8,100 sites which possess or use radioactive materials and which are subject to NRC licensing requirements. To maintain currency, EDR contacts the Agency on a quarterly basis.

Date of Government Version: 10/16/03
Database Release Frequency: Quarterly

Date of Last EDR Contact: 10/07/03
Date of Next Scheduled EDR Contact: 01/05/04

MINES: Mines Master Index File

Source: Department of Labor, Mine Safety and Health Administration
Telephone: 303-231-5959

Date of Government Version: 08/27/03
Database Release Frequency: Semi-Annually

Date of Last EDR Contact: 10/01/03
Date of Next Scheduled EDR Contact: 12/29/03

NPL LIENS: Federal Superfund Liens

Source: EPA
Telephone: 202-564-4267

Federal Superfund Liens. Under the authority granted the USEPA by the Comprehensive Environmental Response, Compensation and Liability Act (CERCLA) of 1980, the USEPA has the authority to file liens against real property in order to recover remedial action expenditures or when the property owner receives notification of potential liability. USEPA compiles a listing of filed notices of Superfund Liens.

GOVERNMENT RECORDS SEARCHED / DATA CURRENCY TRACKING

Date of Government Version: 10/15/91
Database Release Frequency: No Update Planned

Date of Last EDR Contact: 08/25/03
Date of Next Scheduled EDR Contact: 11/24/03

PADS: PCB Activity Database System

Source: EPA

Telephone: 202-564-3887

PCB Activity Database. PADS Identifies generators, transporters, commercial storers and/or brokers and disposers of PCB's who are required to notify the EPA of such activities.

Date of Government Version: 06/30/03
Database Release Frequency: Annually

Date of Last EDR Contact: 11/12/03
Date of Next Scheduled EDR Contact: 02/09/04

DOD: Department of Defense Sites

Source: USGS

Telephone: 703-648-5920

This data set consists of federally owned or administered lands, administered by the Department of Defense, that have any area equal to or greater than 640 acres of the United States, Puerto Rico, and the U.S. Virgin Islands.

Date of Government Version: 04/01/03
Database Release Frequency: Semi-Annually

Date of Last EDR Contact: 11/12/03
Date of Next Scheduled EDR Contact: 02/09/04

STORMWATER: Storm Water General Permits

Source: Environmental Protection Agency

Telephone: 202 564-0746

A listing of all facilities with Storm Water General Permits.

Date of Government Version: N/A
Database Release Frequency: Quarterly

Date of Last EDR Contact: N/A
Date of Next Scheduled EDR Contact: N/A

US BROWNFIELDS: A Listing of Brownfields Sites

Source: Environmental Protection Agency

Telephone: 202-566-2777

Included in the listing are brownfields properties addresses by Cooperative Agreement Recipients and brownfields properties addressed by Targeted Brownfields Assessments. Targeted Brownfields Assessments-EPA's Targeted Brownfields Assessments (TBA) program is designed to help states, tribes, and municipalities--especially those without EPA Brownfields Assessment Demonstration Pilots--minimize the uncertainties of contamination often associated with brownfields. Under the TBA program, EPA provides funding and/or technical assistance for environmental assessments at brownfields sites throughout the country. Targeted Brownfields Assessments supplement and work with other efforts under EPA's Brownfields Initiative to promote cleanup and redevelopment of brownfields. Cooperative Agreement Recipients-States, political subdivisions, territories, and Indian tribes become BCRLF cooperative agreement recipients when they enter into BCRLF cooperative agreements with the U.S. EPA. EPA selects BCRLF cooperative agreement recipients based on a proposal and application process. BCRLF cooperative agreement recipients must use EPA funds provided through BCRLF cooperative agreement for specified brownfields-related cleanup activities.

Date of Government Version: 07/15/03
Database Release Frequency: Semi-Annually

Date of Last EDR Contact: 09/15/03
Date of Next Scheduled EDR Contact: 12/15/03

RMP: Risk Management Plans

Source: Environmental Protection Agency

Telephone: 202-564-8600

When Congress passed the Clean Air Act Amendments of 1990, it required EPA to publish regulations and guidance for chemical accident prevention at facilities using extremely hazardous substances. The Risk Management Program Rule (RMP Rule) was written to implement Section 112(r) of these amendments. The rule, which built upon existing industry codes and standards, requires companies of all sizes that use certain flammable and toxic substances to develop a Risk Management Program, which includes a(n): Hazard assessment that details the potential effects of an accidental release, an accident history of the last five years, and an evaluation of worst-case and alternative accidental releases; Prevention program that includes safety precautions and maintenance, monitoring, and employee training measures; and Emergency response program that spells out emergency health care, employee training measures and procedures for informing the public and response agencies (e.g the fire department) should an accident occur.

GOVERNMENT RECORDS SEARCHED / DATA CURRENCY TRACKING

Date of Government Version: N/A
Database Release Frequency: N/A

Date of Last EDR Contact: N/A
Date of Next Scheduled EDR Contact: N/A

RAATS: RCRA Administrative Action Tracking System

Source: EPA
Telephone: 202-564-4104

RCRA Administration Action Tracking System. RAATS contains records based on enforcement actions issued under RCRA pertaining to major violators and includes administrative and civil actions brought by the EPA. For administration actions after September 30, 1995, data entry in the RAATS database was discontinued. EPA will retain a copy of the database for historical records. It was necessary to terminate RAATS because a decrease in agency resources made it impossible to continue to update the information contained in the database.

Date of Government Version: 04/17/95
Database Release Frequency: No Update Planned

Date of Last EDR Contact: 09/08/03
Date of Next Scheduled EDR Contact: 12/08/03

TRIS: Toxic Chemical Release Inventory System

Source: EPA
Telephone: 202-260-1531

Toxic Release Inventory System. TRIS identifies facilities which release toxic chemicals to the air, water and land in reportable quantities under SARA Title III Section 313.

Date of Government Version: 12/31/01
Database Release Frequency: Annually

Date of Last EDR Contact: 09/23/03
Date of Next Scheduled EDR Contact: 12/22/03

TSCA: Toxic Substances Control Act

Source: EPA
Telephone: 202-260-5521

Toxic Substances Control Act. TSCA identifies manufacturers and importers of chemical substances included on the TSCA Chemical Substance Inventory list. It includes data on the production volume of these substances by plant site.

Date of Government Version: 12/31/98
Database Release Frequency: Every 4 Years

Date of Last EDR Contact: 09/02/03
Date of Next Scheduled EDR Contact: 12/08/03

FTTS INSP: FIFRA/ TSCA Tracking System - FIFRA (Federal Insecticide, Fungicide, & Rodenticide Act)/TSCA (Toxic Substances Control Act)

Source: EPA
Telephone: 202-564-2501

Date of Government Version: 10/16/03
Database Release Frequency: Quarterly

Date of Last EDR Contact: 09/23/03
Date of Next Scheduled EDR Contact: 12/22/03

SSTS: Section 7 Tracking Systems

Source: EPA
Telephone: 202-564-5008

Section 7 of the Federal Insecticide, Fungicide and Rodenticide Act, as amended (92 Stat. 829) requires all registered pesticide-producing establishments to submit a report to the Environmental Protection Agency by March 1st each year. Each establishment must report the types and amounts of pesticides, active ingredients and devices being produced, and those having been produced and sold or distributed in the past year.

Date of Government Version: 12/31/01
Database Release Frequency: Annually

Date of Last EDR Contact: 10/20/03
Date of Next Scheduled EDR Contact: 01/19/04

FTTS: FIFRA/ TSCA Tracking System - FIFRA (Federal Insecticide, Fungicide, & Rodenticide Act)/TSCA (Toxic Substances Control Act)

Source: EPA/Office of Prevention, Pesticides and Toxic Substances
Telephone: 202-564-2501

FTTS tracks administrative cases and pesticide enforcement actions and compliance activities related to FIFRA, TSCA and EPCRA (Emergency Planning and Community Right-to-Know Act). To maintain currency, EDR contacts the Agency on a quarterly basis.

GOVERNMENT RECORDS SEARCHED / DATA CURRENCY TRACKING

Date of Government Version: 10/16/03
Database Release Frequency: Quarterly

Date of Last EDR Contact: 09/23/03
Date of Next Scheduled EDR Contact: 12/22/03

STATE OF NEW YORK ASTM STANDARD RECORDS

SHWS: Inactive Hazardous Waste Disposal Sites in New York State

Source: Department of Environmental Conservation
Telephone: 518-402-9553

State Hazardous Waste Sites. State hazardous waste site records are the states' equivalent to CERCLIS. These sites may or may not already be listed on the federal CERCLIS list. Priority sites planned for cleanup using state funds (state equivalent of Superfund) are identified along with sites where cleanup will be paid for by potentially responsible parties. Available information varies by state.

Date of Government Version: 04/01/02
Date Made Active at EDR: 11/12/02
Database Release Frequency: Annually

Date of Data Arrival at EDR: 10/22/02
Elapsed ASTM days: 21
Date of Last EDR Contact: 10/22/03

SWF/LF: Facility Register

Source: Department of Environmental Conservation
Telephone: 518-457-2051

Solid Waste Facilities/Landfill Sites. SWF/LF type records typically contain an inventory of solid waste disposal facilities or landfills in a particular state. Depending on the state, these may be active or inactive facilities or open dumps that failed to meet RCRA Subtitle D Section 4004 criteria for solid waste landfills or disposal sites.

Date of Government Version: 07/25/03
Date Made Active at EDR: 08/20/03
Database Release Frequency: Semi-Annually

Date of Data Arrival at EDR: 08/06/03
Elapsed ASTM days: 14
Date of Last EDR Contact: 11/03/03

LTANKS: Spills Information Database

Source: Department of Environmental Conservation
Telephone: 518-402-9549

Leaking Storage Tank Incident Reports. These records contain an inventory of reported leaking storage tank incidents reported from 4/1/86 through the most recent update. They can be either leaking underground storage tanks or leaking aboveground storage tanks. The causes of the incidents are tank test failures, tank failures or tank overfills.

Date of Government Version: 10/18/03
Date Made Active at EDR: 11/10/03
Database Release Frequency: Varies

Date of Data Arrival at EDR: 10/22/03
Elapsed ASTM days: 19
Date of Last EDR Contact: 10/22/03

UST: Petroleum Bulk Storage (PBS) Database

Source: Department of Environmental Conservation
Telephone: 518-402-9549

Facilities that have petroleum storage capacities in excess of 1,100 gallons and less than 400,000 gallons.

Date of Government Version: 01/01/02
Date Made Active at EDR: 03/22/02
Database Release Frequency: Varies

Date of Data Arrival at EDR: 02/20/02
Elapsed ASTM days: 30
Date of Last EDR Contact: 10/27/03

CBS UST: Chemical Bulk Storage Database

Source: NYSDEC
Telephone: 518-402-9549

Facilities that store regulated hazardous substances in underground tanks of any size

Date of Government Version: 01/01/02
Date Made Active at EDR: 03/22/02
Database Release Frequency: Varies

Date of Data Arrival at EDR: 02/20/02
Elapsed ASTM days: 30
Date of Last EDR Contact: 10/27/03

GOVERNMENT RECORDS SEARCHED / DATA CURRENCY TRACKING

MOSF UST: Major Oil Storage Facilities Database

Source: NYSDEC

Telephone: 518-402-9549

Facilities that may be onshore facilities or vessels, with petroleum storage capacities of 400,000 gallons or greater.

Date of Government Version: 01/01/02

Date Made Active at EDR: 03/22/02

Database Release Frequency: Varies

Date of Data Arrival at EDR: 02/20/02

Elapsed ASTM days: 30

Date of Last EDR Contact: 10/22/03

VCP: Voluntary Cleanup Agreements

Source: Department of Environmental Conservation

Telephone: 518-402-9711

The voluntary remedial program uses private monies to get contaminated sites remediated to levels allowing for the sites' productive use. The program covers virtually any kind of site and contamination.

Date of Government Version: 09/16/03

Date Made Active at EDR: 10/07/03

Database Release Frequency: Semi-Annually

Date of Data Arrival at EDR: 09/19/03

Elapsed ASTM days: 18

Date of Last EDR Contact: 09/15/03

SWRCY: Registered Recycling Facility List

Source: Department of Environmental Conservation

Telephone: 518-402-8705

A listing of recycling facilities.

Date of Government Version: 09/03/03

Date Made Active at EDR: 09/17/03

Database Release Frequency: Semi-Annually

Date of Data Arrival at EDR: 09/03/03

Elapsed ASTM days: 14

Date of Last EDR Contact: 11/17/03

SWTIRE: Registered Waste Tire Storage & Facility List

Source: Department of Environmental Conservation

Telephone: 518-402-8694

Date of Government Version: 11/01/02

Date Made Active at EDR: 03/04/03

Database Release Frequency: Annually

Date of Data Arrival at EDR: 02/18/03

Elapsed ASTM days: 14

Date of Last EDR Contact: 11/17/03

STATE OF NEW YORK ASTM SUPPLEMENTAL RECORDS

HSWDS: Hazardous Substance Waste Disposal Site Inventory

Source: Department of Environmental Conservation

Telephone: 518-402-9564

The list includes any known or suspected hazardous substance waste disposal sites. Also included are sites delisted from the Registry of Inactive Hazardous Waste Disposal Sites and non-registry sites which U.S. EPA Preliminary Assessment (PA) reports or Site Investigation (SI) reports were prepared.

Date of Government Version: 09/01/02

Database Release Frequency: Annually

Date of Last EDR Contact: 09/02/03

Date of Next Scheduled EDR Contact: 12/01/03

AST: Petroleum Bulk Storage

Source: Department of Environmental Conservation

Telephone: 518-402-9549

Registered Aboveground Storage Tanks.

Date of Government Version: 01/01/02

Database Release Frequency: Varies

Date of Last EDR Contact: 10/27/03

Date of Next Scheduled EDR Contact: 01/26/04

CBS AST: Chemical Bulk Storage Database

Source: NYSDEC

Telephone: 518-402-9549

Facilities that store regulated hazardous substances in aboveground tanks with capacities of 185 gallons or greater, and/or in underground tanks of any size.

GOVERNMENT RECORDS SEARCHED / DATA CURRENCY TRACKING

Date of Government Version: 01/01/02
Database Release Frequency: Varies

Date of Last EDR Contact: 10/27/03
Date of Next Scheduled EDR Contact: 01/26/04

MOSF AST: Major Oil Storage Facilities Database

Source: NYSDEC

Telephone: 518-402-9549

Facilities that may be onshore facilities or vessels, with petroleum storage capacities of 400,000 gallons or greater.

Date of Government Version: 01/01/02
Database Release Frequency: Varies

Date of Last EDR Contact: 10/27/03
Date of Next Scheduled EDR Contact: 01/26/04

SPILLS: Spills Information Database

Source: Department of Environmental Conservation

Telephone: 518-402-9549

Data collected on spills reported to NYSDEC as required by one or more of the following: Article 12 of the Navigation Law, 6 NYCRR Section 613.8 (from PBS regs), or 6 NYCRR Section 595.2 (from CBS regs). It includes spills active as of April 1, 1986, as well as spills occurring since this date.

Date of Government Version: 10/18/03
Database Release Frequency: Varies

Date of Last EDR Contact: 10/22/03
Date of Next Scheduled EDR Contact: 01/26/04

DEL SHWS: Delisted Registry Sites

Source: Department of Environmental Conservation

Telephone: 518-402-9553

A database listing of sites delisted from the Registry of Inactive Hazardous Waste Disposal Sites.

Date of Government Version: N/A
Database Release Frequency: Annually

Date of Last EDR Contact: N/A
Date of Next Scheduled EDR Contact: N/A

MANIFEST: Facility and Manifest Data

Source: Department of Environmental Conservation

Telephone: 518-402-8651

Manifest is a document that lists and tracks hazardous waste from the generator through transporters to a TSD facility.

Date of Government Version: 09/15/03
Database Release Frequency: Annually

Date of Last EDR Contact: 09/02/03
Date of Next Scheduled EDR Contact: 12/01/03

LOCAL RECORDS

CORTLAND COUNTY:

Cortland County Storage Tank Listing

Source: Cortland County Health Department

Telephone: 607-753-5035

Date of Government Version: 09/22/03
Database Release Frequency: Quarterly

Date of Last EDR Contact: 09/03/03
Date of Next Scheduled EDR Contact: 12/01/03

Cortland County Storage Tank Listing

Source: Cortland County Health Department

Telephone: 607-753-5035

Date of Government Version: 09/22/03
Database Release Frequency: Quarterly

Date of Last EDR Contact: 09/03/03
Date of Next Scheduled EDR Contact: 12/01/03

GOVERNMENT RECORDS SEARCHED / DATA CURRENCY TRACKING

NASSAU COUNTY:

Registered Tank Database

Source: Nassau County Health Department
Telephone: 516-571-3314

Date of Government Version: 05/21/03
Database Release Frequency: No Update Planned

Date of Last EDR Contact: 11/03/03
Date of Next Scheduled EDR Contact: 02/02/04

Registered Tank Database

Source: Nassau County Health Department
Telephone: 516-571-3314

Date of Government Version: 05/21/03
Database Release Frequency: No Update Planned

Date of Last EDR Contact: 11/03/03
Date of Next Scheduled EDR Contact: 02/02/04

Storage Tank Database

Source: Nassau County Office of the Fire Marshal
Telephone: 516-572-1000

Date of Government Version: 08/01/03
Database Release Frequency: Varies

Date of Last EDR Contact: 11/11/03
Date of Next Scheduled EDR Contact: 02/09/04

Storage Tank Database

Source: Nassau County Office of the Fire Marshal
Telephone: 516-572-1000

Date of Government Version: 08/01/03
Database Release Frequency: Varies

Date of Last EDR Contact: 11/11/03
Date of Next Scheduled EDR Contact: 02/09/04

ROCKLAND COUNTY:

Petroleum Bulk Storage Database

Source: Rockland County Health Department
Telephone: 914-364-2605

Date of Government Version: 07/23/03
Database Release Frequency: Quarterly

Date of Last EDR Contact: 10/07/03
Date of Next Scheduled EDR Contact: 01/05/04

Petroleum Bulk Storage Database

Source: Rockland County Health Department
Telephone: 914-364-2605

Date of Government Version: 07/23/03
Database Release Frequency: Quarterly

Date of Last EDR Contact: 10/07/03
Date of Next Scheduled EDR Contact: 01/05/04

SUFFOLK COUNTY:

Storage Tank Database

Source: Suffolk County Department of Health Services
Telephone: 631-854-2521

Date of Government Version: 12/31/01
Database Release Frequency: Annually

Date of Last EDR Contact: 09/03/03
Date of Next Scheduled EDR Contact: 12/01/03

Storage Tank Database

Source: Suffolk County Department of Health Services
Telephone: 631-854-2521

GOVERNMENT RECORDS SEARCHED / DATA CURRENCY TRACKING

Date of Government Version: 12/31/01
Database Release Frequency: Annually

Date of Last EDR Contact: 09/03/03
Date of Next Scheduled EDR Contact: 12/01/03

WESTCHESTER COUNTY:

Listing of Storage Tanks

Source: Westchester County Department of Health
Telephone: 914-813-5161
Listing of underground storage tanks in Westchester County.

Date of Government Version: 09/26/03
Database Release Frequency: Varies

Date of Last EDR Contact: 09/05/03
Date of Next Scheduled EDR Contact: 12/01/03

Listing of Storage Tanks

Source: Westchester County Department of Health
Telephone: 914-813-5161
Listing of aboveground storage tanks in Westchester County.

Date of Government Version: 09/26/03
Database Release Frequency: Varies

Date of Last EDR Contact: 09/05/03
Date of Next Scheduled EDR Contact: 12/01/03

EDR PROPRIETARY HISTORICAL DATABASES

Former Manufactured Gas (Coal Gas) Sites: The existence and location of Coal Gas sites is provided exclusively to EDR by Real Property Scan, Inc. ©Copyright 1993 Real Property Scan, Inc. For a technical description of the types of hazards which may be found at such sites, contact your EDR customer service representative.

Disclaimer Provided by Real Property Scan, Inc.

The information contained in this report has predominantly been obtained from publicly available sources produced by entities other than Real Property Scan. While reasonable steps have been taken to insure the accuracy of this report, Real Property Scan does not guarantee the accuracy of this report. Any liability on the part of Real Property Scan is strictly limited to a refund of the amount paid. No claim is made for the actual existence of toxins at any site. This report does not constitute a legal opinion.

BROWNFIELDS DATABASES

Brownfields: Brownfields Site List

Source: Department of Environmental Conservation
Telephone: 518-402-9764

Date of Government Version: 09/16/03
Database Release Frequency: Semi-Annually

Date of Last EDR Contact: 09/16/03
Date of Next Scheduled EDR Contact: 12/15/03

VCP: Voluntary Cleanup Agreements

Source: Department of Environmental Conservation
Telephone: 518-402-9711

The voluntary remedial program uses private monies to get contaminated sites remediated to levels allowing for the sites' productive use. The program covers virtually any kind of site and contamination.

Date of Government Version: 09/16/03
Database Release Frequency: Semi-Annually

Date of Last EDR Contact: 09/15/03
Date of Next Scheduled EDR Contact: 12/15/03

US BROWNFIELDS: A Listing of Brownfields Sites

Source: Environmental Protection Agency
Telephone: 202-566-2777

Included in the listing are brownfields properties addresses by Cooperative Agreement Recipients and brownfields properties addressed by Targeted Brownfields Assessments. Targeted Brownfields Assessments-EPA's Targeted Brownfields Assessments (TBA) program is designed to help states, tribes, and municipalities--especially those without EPA Brownfields Assessment Demonstration Pilots--minimize the uncertainties of contamination often associated with brownfields. Under the TBA program, EPA provides funding and/or technical assistance for environmental assessments at brownfields sites throughout the country. Targeted Brownfields Assessments supplement and work with other efforts under EPA's Brownfields Initiative to promote cleanup and redevelopment of brownfields. Cooperative Agreement Recipients-States, political subdivisions, territories, and Indian tribes become BCRLF cooperative agreement recipients when they enter into BCRLF cooperative agreements with the U.S. EPA. EPA selects BCRLF cooperative agreement recipients based on a proposal and application process. BCRLF cooperative agreement recipients must use EPA funds provided through BCRLF cooperative agreement for specified brownfields-related cleanup activities.

GOVERNMENT RECORDS SEARCHED / DATA CURRENCY TRACKING

Date of Government Version: N/A
Database Release Frequency: Semi-Annually

Date of Last EDR Contact: N/A
Date of Next Scheduled EDR Contact: N/A

OTHER DATABASE(S)

Depending on the geographic area covered by this report, the data provided in these specialty databases may or may not be complete. For example, the existence of wetlands information data in a specific report does not mean that all wetlands in the area covered by the report are included. Moreover, the absence of any reported wetlands information does not necessarily mean that wetlands do not exist in the area covered by the report.

Oil/Gas Pipelines: This data was obtained by EDR from the USGS in 1994. It is referred to by USGS as GeoData Digital Line Graphs from 1:100,000-Scale Maps. It was extracted from the transportation category including some oil, but primarily gas pipelines.

Electric Power Transmission Line Data

Source: PennWell Corporation
Telephone: (800) 823-6277

This map includes information copyrighted by PennWell Corporation. This information is provided on a best effort basis and PennWell Corporation does not guarantee its accuracy nor warrant its fitness for any particular purpose. Such information has been reprinted with the permission of PennWell.

Sensitive Receptors: There are individuals deemed sensitive receptors due to their fragile immune systems and special sensitivity to environmental discharges. These sensitive receptors typically include the elderly, the sick, and children. While the location of all sensitive receptors cannot be determined, EDR indicates those buildings and facilities - schools, daycares, hospitals, medical centers, and nursing homes - where individuals who are sensitive receptors are likely to be located.

AHA Hospitals:

Source: American Hospital Association, Inc.
Telephone: 312-280-5991

The database includes a listing of hospitals based on the American Hospital Association's annual survey of hospitals.

Medical Centers: Provider of Services Listing

Source: Centers for Medicare & Medicaid Services
Telephone: 410-786-3000

A listing of hospitals with Medicare provider number, produced by Centers of Medicare & Medicaid Services, a federal agency within the U.S. Department of Health and Human Services.

Nursing Homes

Source: National Institutes of Health
Telephone: 301-594-6248

Information on Medicare and Medicaid certified nursing homes in the United States.

Public Schools

Source: National Center for Education Statistics
Telephone: 202-502-7300

The National Center for Education Statistics' primary database on elementary and secondary public education in the United States. It is a comprehensive, annual, national statistical database of all public elementary and secondary schools and school districts, which contains data that are comparable across all states.

Private Schools

Source: National Center for Education Statistics
Telephone: 202-502-7300

The National Center for Education Statistics' primary database on private school locations in the United States.

Daycare Centers: Day Care Providers

Source: Department of Health
Telephone: 212-676-2444

Flood Zone Data: This data, available in select counties across the country, was obtained by EDR in 1999 from the Federal Emergency Management Agency (FEMA). Data depicts 100-year and 500-year flood zones as defined by FEMA.

NWI: National Wetlands Inventory. This data, available in select counties across the country, was obtained by EDR in 2002 from the U.S. Fish and Wildlife Service.

GOVERNMENT RECORDS SEARCHED / DATA CURRENCY TRACKING

STREET AND ADDRESS INFORMATION

© 2003 Geographic Data Technology, Inc., Rel. 07/2002. This product contains proprietary and confidential property of Geographic Data Technology, Inc. Unauthorized use, including copying for other than testing and standard backup procedures, of this product is expressly prohibited.

GEOCHECK® - PHYSICAL SETTING SOURCE ADDENDUM

TARGET PROPERTY ADDRESS

934 EASTON ST.
934 EASTON ST.
RONKONKOMA, NY 11779

TARGET PROPERTY COORDINATES

Latitude (North):	40.807152 - 40° 48' 25.7"
Longitude (West):	73.115219 - 73° 6' 54.8"
Universal Transverse Mercator:	Zone 18
UTM X (Meters):	658982.5
UTM Y (Meters):	4518847.0
Elevation:	105 ft. above sea level

EDR's GeoCheck Physical Setting Source Addendum has been developed to assist the environmental professional with the collection of physical setting source information in accordance with ASTM 1527-00, Section 7.2.3. Section 7.2.3 requires that a current USGS 7.5 Minute Topographic Map (or equivalent, such as the USGS Digital Elevation Model) be reviewed. It also requires that one or more additional physical setting sources be sought when (1) conditions have been identified in which hazardous substances or petroleum products are likely to migrate to or from the property, and (2) more information than is provided in the current USGS 7.5 Minute Topographic Map (or equivalent) is generally obtained, pursuant to local good commercial or customary practice, to assess the impact of migration of recognized environmental conditions in connection with the property. Such additional physical setting sources generally include information about the topographic, hydrologic, hydrogeologic, and geologic characteristics of a site, and wells in the area.

Assessment of the impact of contaminant migration generally has two principle investigative components:

1. Groundwater flow direction, and
2. Groundwater flow velocity.

Groundwater flow direction may be impacted by surface topography, hydrology, hydrogeology, characteristics of the soil, and nearby wells. Groundwater flow velocity is generally impacted by the nature of the geologic strata. EDR's GeoCheck Physical Setting Source Addendum is provided to assist the environmental professional in forming an opinion about the impact of potential contaminant migration.

GEOCHECK® - PHYSICAL SETTING SOURCE SUMMARY

GROUNDWATER FLOW DIRECTION INFORMATION

Groundwater flow direction for a particular site is best determined by a qualified environmental professional using site-specific well data. If such data is not reasonably ascertainable, it may be necessary to rely on other sources of information, such as surface topographic information, hydrologic information, hydrogeologic data collected on nearby properties, and regional groundwater flow information (from deep aquifers).

TOPOGRAPHIC INFORMATION

Surface topography may be indicative of the direction of surficial groundwater flow. This information can be used to assist the environmental professional in forming an opinion about the impact of nearby contaminated properties or, should contamination exist on the target property, what downgradient sites might be impacted.

TARGET PROPERTY TOPOGRAPHY

USGS Topographic Map: 2440073-G1 PATCHOGUE, NY
General Topographic Gradient: General WSW
Source: USGS 7.5 min quad index

SURROUNDING TOPOGRAPHY: ELEVATION PROFILES

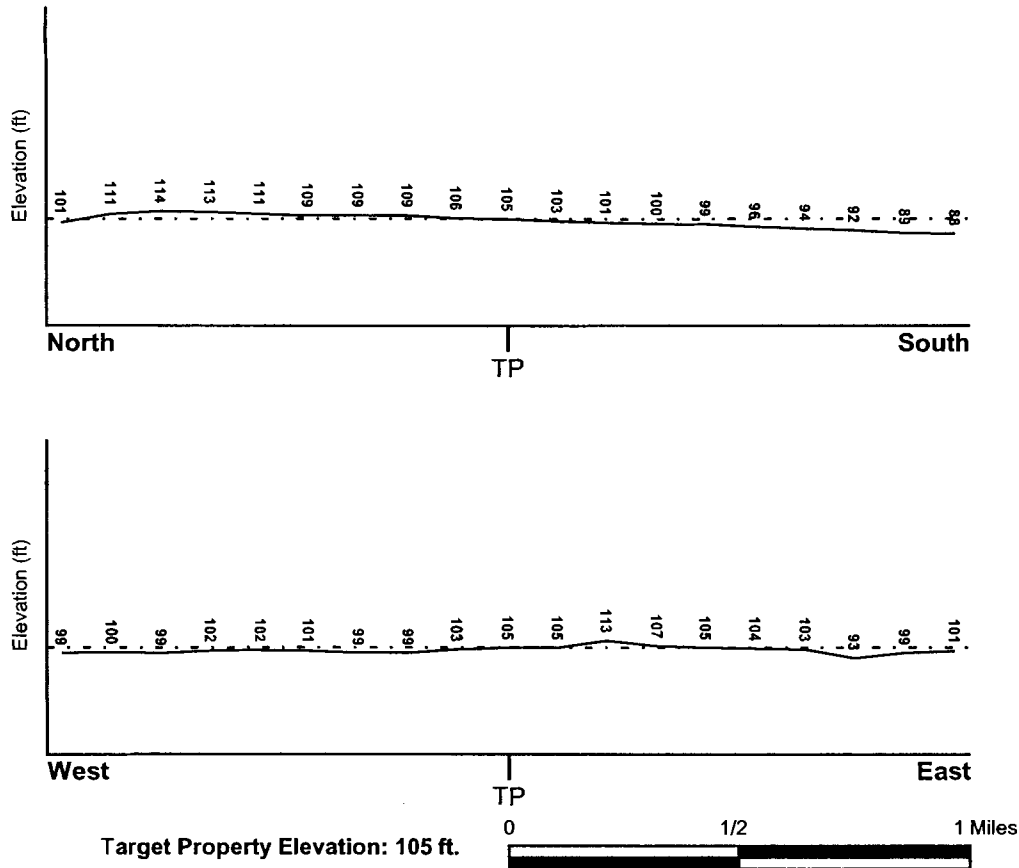

Source: Topography has been determined from the USGS 7.5' Digital Elevation Model and should be evaluated on a relative (not an absolute) basis. Relative elevation information between sites of close proximity should be field verified.

GEOCHECK® - PHYSICAL SETTING SOURCE SUMMARY

HYDROLOGIC INFORMATION

Surface water can act as a hydrologic barrier to groundwater flow. Such hydrologic information can be used to assist the environmental professional in forming an opinion about the impact of nearby contaminated properties or, should contamination exist on the target property, what downgradient sites might be impacted.

Refer to the Physical Setting Source Map following this summary for hydrologic information (major waterways and bodies of water).

FEMA FLOOD ZONE

<u>Target Property County</u> SUFFOLK, NY	<u>FEMA Flood Electronic Data</u> YES - refer to the Overview Map and Detail Map
Flood Plain Panel at Target Property:	36103C0686G
Additional Panels in search area:	36103C0680G 36103C0660G 36103C0670G

NATIONAL WETLAND INVENTORY

<u>NWI Quad at Target Property</u> PATCHOGUE	<u>NWI Electronic Data Coverage</u> YES - refer to the Overview Map and Detail Map
---	---

HYDROGEOLOGIC INFORMATION

Hydrogeologic information obtained by installation of wells on a specific site can often be an indicator of groundwater flow direction in the immediate area. Such hydrogeologic information can be used to assist the environmental professional in forming an opinion about the impact of nearby contaminated properties or, should contamination exist on the target property, what downgradient sites might be impacted.

Site-Specific Hydrogeological Data:*

Search Radius:	1.25 miles
Status:	Not found

AQUIFLOW®

Search Radius: 1.000 Mile.

EDR has developed the AQUIFLOW Information System to provide data on the general direction of groundwater flow at specific points. EDR has reviewed reports submitted by environmental professionals to regulatory authorities at select sites and has extracted the date of the report, groundwater flow direction as determined hydrogeologically, and the depth to water table.

<u>MAP ID</u>	<u>LOCATION FROM TP</u>	<u>GENERAL DIRECTION GROUNDWATER FLOW</u>
Not Reported		

GEOCHECK® - PHYSICAL SETTING SOURCE SUMMARY

GROUNDWATER FLOW VELOCITY INFORMATION

Groundwater flow velocity information for a particular site is best determined by a qualified environmental professional using site specific geologic and soil strata data. If such data are not reasonably ascertainable, it may be necessary to rely on other sources of information, including geologic age identification, rock stratigraphic unit and soil characteristics data collected on nearby properties and regional soil information. In general, contaminant plumes move more quickly through sandy-gravelly types of soils than silty-clayey types of soils.

GEOLOGIC INFORMATION IN GENERAL AREA OF TARGET PROPERTY

Geologic information can be used by the environmental professional in forming an opinion about the relative speed at which contaminant migration may be occurring.

ROCK STRATIGRAPHIC UNIT

Era: Cenozoic
System: Quaternary
Series: Pleistocene
Code: Qp (decoded above as Era, System & Series)

GEOLOGIC AGE IDENTIFICATION

Category: Stratified Sequence

Geologic Age and Rock Stratigraphic Unit Source: P.G. Schruben, R.E. Arndt and W.J. Bawiec, Geology of the Conterminous U.S. at 1:2,500,000 Scale - a digital representation of the 1974 P.B. King and H.M. Beikman Map, USGS Digital Data Series DDS - 11 (1994).

DOMINANT SOIL COMPOSITION IN GENERAL AREA OF TARGET PROPERTY

The U.S. Department of Agriculture's (USDA) Soil Conservation Service (SCS) leads the National Cooperative Soil Survey (NCSS) and is responsible for collecting, storing, maintaining and distributing soil survey information for privately owned lands in the United States. A soil map in a soil survey is a representation of soil patterns in a landscape. Soil maps for STATSGO are compiled by generalizing more detailed (SSURGO) soil survey maps. The following information is based on Soil Conservation Service STATSGO data.

Soil Component Name: RIVERHEAD

Soil Surface Texture: sandy loam

Hydrologic Group: Class B - Moderate infiltration rates. Deep and moderately deep, moderately well and well drained soils with moderately coarse textures.

Soil Drainage Class: Well drained. Soils have intermediate water holding capacity. Depth to water table is more than 6 feet.

Hydric Status: Soil does not meet the requirements for a hydric soil.

Corrosion Potential - Uncoated Steel: LOW

Depth to Bedrock Min: > 60 inches

Depth to Bedrock Max: > 60 inches

GEOCHECK® - PHYSICAL SETTING SOURCE SUMMARY

Soil Layer Information							
Layer	Boundary		Soil Texture Class	Classification		Permeability Rate (in/hr)	Soil Reaction (pH)
	Upper	Lower		AASHTO Group	Unified Soil		
1	0 inches	12 inches	sandy loam	Granular materials (35 pct. or less passing No. 200), Silty, or Clayey Gravel and Sand.	COARSE-GRAINED SOILS, Sands, Sands with fines, Silty Sand.	Max: 6.00 Min: 2.00	Max: 6.00 Min: 3.60
2	12 inches	27 inches	sandy loam	Granular materials (35 pct. or less passing No. 200), Silty, or Clayey Gravel and Sand.	COARSE-GRAINED SOILS, Sands, Sands with fines, Silty Sand.	Max: 6.00 Min: 2.00	Max: 6.00 Min: 3.60
3	27 inches	35 inches	loamy sand	Granular materials (35 pct. or less passing No. 200), Stone Fragments, Gravel and Sand.	COARSE-GRAINED SOILS, Sands, Sands with fines, Silty Sand.	Max: 6.00 Min: 2.00	Max: 6.00 Min: 4.50
4	35 inches	65 inches	stratified	Granular materials (35 pct. or less passing No. 200), Stone Fragments, Gravel and Sand.	COARSE-GRAINED SOILS, Sands, Clean Sands, Poorly graded sand.	Max: 20.00 Min: 20.00	Max: 7.30 Min: 4.50

OTHER SOIL TYPES IN AREA

Based on Soil Conservation Service STATSGO data, the following additional subordinant soil types may appear within the general area of target property.

Soil Surface Textures: loam
loamy sand
silt loam
fine sandy loam

Surficial Soil Types: loam
loamy sand
silt loam
fine sandy loam

Shallow Soil Types: No Other Soil Types

Deeper Soil Types: gravelly - coarse sand
very gravelly - sand
sandy loam

GEOCHECK® - PHYSICAL SETTING SOURCE SUMMARY

ADDITIONAL ENVIRONMENTAL RECORD SOURCES

According to ASTM E 1527-00, Section 7.2.2, "one or more additional state or local sources of environmental records may be checked, in the discretion of the environmental professional, to enhance and supplement federal and state sources... Factors to consider in determining which local or additional state records, if any, should be checked include (1) whether they are reasonably ascertainable, (2) whether they are sufficiently useful, accurate, and complete in light of the objective of the records review (see 7.1.1), and (3) whether they are obtained, pursuant to local, good commercial or customary practice." One of the record sources listed in Section 7.2.2 is water well information. Water well information can be used to assist the environmental professional in assessing sources that may impact groundwater flow direction, and in forming an opinion about the impact of contaminant migration on nearby drinking water wells.

WELL SEARCH DISTANCE INFORMATION

<u>DATABASE</u>	<u>SEARCH DISTANCE (miles)</u>
Federal USGS	1.000
Federal FRDS PWS	Nearest PWS within 1 mile
State Database	1.000

FEDERAL USGS WELL INFORMATION

<u>MAP ID</u>	<u>WELL ID</u>	<u>LOCATION FROM TP</u>
A1	USGS0790150	0 - 1/8 Mile North
A2	USGS0790149	0 - 1/8 Mile NE
A3	USGS0790153	0 - 1/8 Mile NE
A4	USGS0790159	0 - 1/8 Mile North
B5	USGS0790148	0 - 1/8 Mile ENE
6	USGS0790154	1/8 - 1/4 Mile WNW
C7	USGS0790164	1/8 - 1/4 Mile NNE
B8	USGS0790152	1/8 - 1/4 Mile ENE
C9	USGS0790169	1/8 - 1/4 Mile NNE
C10	USGS0790163	1/8 - 1/4 Mile NNE
B11	USGS0790151	1/8 - 1/4 Mile ENE
C12	USGS0790193	1/8 - 1/4 Mile North
D13	USGS0790198	1/8 - 1/4 Mile North
D14	USGS0790178	1/8 - 1/4 Mile North
D15	USGS0790202	1/8 - 1/4 Mile North
D16	USGS0790201	1/8 - 1/4 Mile North
E17	USGS0790094	1/8 - 1/4 Mile WNW
E18	USGS0790160	1/8 - 1/4 Mile WNW
19	USGS0790199	1/8 - 1/4 Mile NW
F20	USGS0790197	1/4 - 1/2 Mile NE
E21	USGS0790095	1/4 - 1/2 Mile WNW
F22	USGS0790200	1/4 - 1/2 Mile NNE
E24	USGS0790102	1/4 - 1/2 Mile WNW
G25	USGS0790274	1/4 - 1/2 Mile North
H26	USGS0790270	1/4 - 1/2 Mile NNW
27	USGS0790273	1/4 - 1/2 Mile NNE
G28	USGS0790210	1/4 - 1/2 Mile North
G29	USGS0790211	1/4 - 1/2 Mile NNW
H30	USGS0790212	1/4 - 1/2 Mile NNW
31	USGS0790192	1/4 - 1/2 Mile ENE

GEOCHECK® - PHYSICAL SETTING SOURCE SUMMARY

FEDERAL USGS WELL INFORMATION

<u>MAP ID</u>	<u>WELL ID</u>	<u>LOCATION FROM TP</u>
I32	USGS0790281	1/4 - 1/2 Mile North
I33	USGS0790283	1/4 - 1/2 Mile North
I34	USGS0790284	1/4 - 1/2 Mile North
I35	USGS0790282	1/4 - 1/2 Mile North
J36	USGS0790285	1/4 - 1/2 Mile NNW
37	USGS0790227	1/4 - 1/2 Mile North
J38	USGS0790228	1/4 - 1/2 Mile NNW
39	USGS0790012	1/2 - 1 Mile SSE
K40	USGS0790137	1/2 - 1 Mile West
K41	USGS0790138	1/2 - 1 Mile West
K42	USGS0790139	1/2 - 1 Mile West
K43	USGS0790140	1/2 - 1 Mile West
44	USGS0790295	1/2 - 1 Mile NNW
49	USGS0790286	1/2 - 1 Mile NW
50	USGS0790303	1/2 - 1 Mile North
51	USGS0790231	1/2 - 1 Mile NE
52	USGS0790252	1/2 - 1 Mile North
53	USGS0789946	1/2 - 1 Mile SW

FEDERAL FRDS PUBLIC WATER SUPPLY SYSTEM INFORMATION

<u>MAP ID</u>	<u>WELL ID</u>	<u>LOCATION FROM TP</u>
E23	NY0018566	1/4 - 1/2 Mile West

Note: PWS System location is not always the same as well location.

STATE DATABASE WELL INFORMATION

<u>MAP ID</u>	<u>WELL ID</u>	<u>LOCATION FROM TP</u>
L45	NYWS006024	1/2 - 1 Mile West
L46	NYWS006025	1/2 - 1 Mile West
L47	NYWS006022	1/2 - 1 Mile West
L48	NYWS006023	1/2 - 1 Mile West

PHYSICAL SETTING SOURCE MAP - 01090998.3r

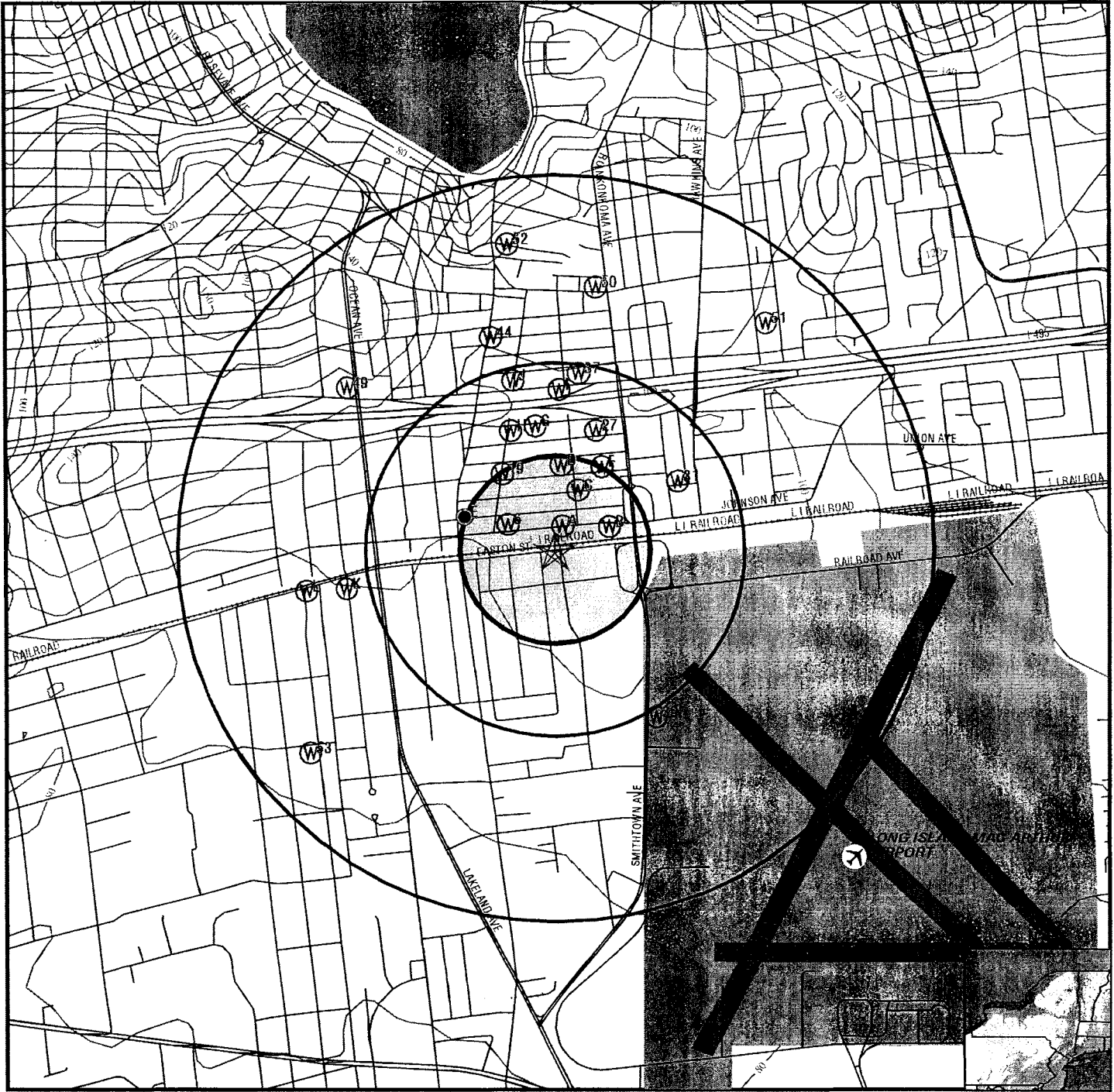

- County Boundary
- Major Roads
- Contour Lines
- Airports
- Earthquake epicenter, Richter 5 or greater
- Water Wells
- Public Water Supply Wells
- Cluster of Multiple Icons

- Groundwater Flow Direction
- Indeterminate Groundwater Flow at Location
- Groundwater Flow Varies at Location
- Closest Hydrogeological Data

TARGET PROPERTY: 934 Easton St.
 ADDRESS: 934 Easton St.
 CITY/STATE/ZIP: Ronkonkoma NY 11779
 LAT/LONG: 40.8072 / 73.1152

CUSTOMER: Dvirka & Bartilucci Cons. Eng.
 CONTACT: Ken Wenz
 INQUIRY #: 01090998.3r
 DATE: December 02, 2003 8:53 am

GEOCHECK® - PHYSICAL SETTING SOURCE MAP FINDINGS

Map ID
 Direction
 Distance
 Elevation

Database EDR ID Number

A1
North
0 - 1/8 Mile
Higher

FED USGS USGS0790150

Agency:	USGS	Site ID:	404828073065701
Site Name:	S 40698. 1		
Dec. Latitude:	40.80788		
Dec. Longitude:	-73.11539		
Coord Sys:	NAD83		
State:	NY		
County:	Suffolk County		
Altitude:	Not Reported		
Hydrologic code:	02030202		
Topographic:	Not Reported		
Site Type:	Ground-water other than Spring		
Const Date:	Not Reported	Inven Date:	Not Reported
Well Type:	Single well, other than collector or Ranney type		
Primary Aquifer:	Not Reported		
Aquifer type:	Not Reported		
Well depth:	153		
Hole depth:	Not Reported	Source:	Not Reported
Project no:	Not Reported		

Ground-water levels, Number of Measurements: 0

A2
NE
0 - 1/8 Mile
Higher

FED USGS USGS0790149

Agency:	USGS	Site ID:	404828073065301
Site Name:	S 36781. 1		
Dec. Latitude:	40.80788		
Dec. Longitude:	-73.11428		
Coord Sys:	NAD83		
State:	NY		
County:	Suffolk County		
Altitude:	Not Reported		
Hydrologic code:	02030202		
Topographic:	Not Reported		
Site Type:	Ground-water other than Spring		
Const Date:	Not Reported	Inven Date:	Not Reported
Well Type:	Single well, other than collector or Ranney type		
Primary Aquifer:	Not Reported		
Aquifer type:	Not Reported		
Well depth:	100		
Hole depth:	Not Reported	Source:	Not Reported
Project no:	Not Reported		

Ground-water levels, Number of Measurements: 0

A3
NE
0 - 1/8 Mile
Higher

FED USGS USGS0790153

GEOCHECK® - PHYSICAL SETTING SOURCE MAP FINDINGS

Agency:	USGS	Site ID:	404829073065301
Site Name:	S 36058. 1		
Dec. Latitude:	40.80815		
Dec. Longitude:	-73.11428		
Coord Sys:	NAD83		
State:	NY		
County:	Suffolk County		
Altitude:	Not Reported		
Hydrologic code:	02030202		
Topographic:	Not Reported		
Site Type:	Ground-water other than Spring		
Const Date:	Not Reported	Inven Date:	Not Reported
Well Type:	Single well, other than collector or Ranney type		
Primary Aquifer:	Not Reported		
Aquifer type:	Not Reported		
Well depth:	155		
Hole depth:	Not Reported	Source:	Not Reported
Project no:	Not Reported		

Ground-water levels, Number of Measurements: 0

A4
North
0 - 1/8 Mile
Higher

FED USGS USGS0790159

Agency:	USGS	Site ID:	404830073065701
Site Name:	S 35330. 1		
Dec. Latitude:	40.80843		
Dec. Longitude:	-73.11539		
Coord Sys:	NAD83		
State:	NY		
County:	Suffolk County		
Altitude:	Not Reported		
Hydrologic code:	02030202		
Topographic:	Not Reported		
Site Type:	Ground-water other than Spring		
Const Date:	Not Reported	Inven Date:	Not Reported
Well Type:	Single well, other than collector or Ranney type		
Primary Aquifer:	Not Reported		
Aquifer type:	Not Reported		
Well depth:	93		
Hole depth:	Not Reported	Source:	Not Reported
Project no:	Not Reported		

Ground-water levels, Number of Measurements: 0

B5
ENE
0 - 1/8 Mile
Lower

FED USGS USGS0790148

GEOCHECK® - PHYSICAL SETTING SOURCE MAP FINDINGS

Agency:	USGS	Site ID:	404828073064901
Site Name:	S 38348. 1		
Dec. Latitude:	40.80788		
Dec. Longitude:	-73.11317		
Coord Sys:	NAD83		
State:	NY		
County:	Suffolk County		
Altitude:	Not Reported		
Hydrologic code:	02030202		
Topographic:	Not Reported		
Site Type:	Ground-water other than Spring		
Const Date:	Not Reported	Inven Date:	Not Reported
Well Type:	Single well, other than collector or Ranney type		
Primary Aquifer:	Not Reported		
Aquifer type:	Not Reported		
Well depth:	105		
Hole depth:	Not Reported	Source:	Not Reported
Project no:	Not Reported		

Ground-water levels, Number of Measurements: 0

6
WNW
1/8 - 1/4 Mile
Higher

FED USGS USGS0790154

Agency:	USGS	Site ID:	404829073070501
Site Name:	S 40507. 1		
Dec. Latitude:	40.80815		
Dec. Longitude:	-73.11761		
Coord Sys:	NAD83		
State:	NY		
County:	Suffolk County		
Altitude:	Not Reported		
Hydrologic code:	02030202		
Topographic:	Not Reported		
Site Type:	Ground-water other than Spring		
Const Date:	Not Reported	Inven Date:	Not Reported
Well Type:	Single well, other than collector or Ranney type		
Primary Aquifer:	Not Reported		
Aquifer type:	Not Reported		
Well depth:	144		
Hole depth:	Not Reported	Source:	Not Reported
Project no:	Not Reported		

Ground-water levels, Number of Measurements: 0

C7
NNE
1/8 - 1/4 Mile
Higher

FED USGS USGS0790164

GEOCHECK® - PHYSICAL SETTING SOURCE MAP FINDINGS

Agency:	USGS	Site ID:	404833073065101
Site Name:	S 38349. 1		
Dec. Latitude:	40.80927		
Dec. Longitude:	-73.11372		
Coord Sys:	NAD83		
State:	NY		
County:	Suffolk County		
Altitude:	Not Reported		
Hydrologic code:	02030202		
Topographic:	Not Reported		
Site Type:	Ground-water other than Spring		
Const Date:	Not Reported	Inven Date:	Not Reported
Well Type:	Single well, other than collector or Ranney type		
Primary Aquifer:	Not Reported		
Aquifer type:	Not Reported		
Well depth:	105		
Hole depth:	Not Reported	Source:	Not Reported
Project no:	Not Reported		

Ground-water levels, Number of Measurements: 0

B8
ENE
1/8 - 1/4 Mile
Higher

FED USGS USGS0790152

Agency:	USGS	Site ID:	404829073064601
Site Name:	S 36905. 1		
Dec. Latitude:	40.80815		
Dec. Longitude:	-73.11233		
Coord Sys:	NAD83		
State:	NY		
County:	Suffolk County		
Altitude:	Not Reported		
Hydrologic code:	02030202		
Topographic:	Not Reported		
Site Type:	Ground-water other than Spring		
Const Date:	Not Reported	Inven Date:	Not Reported
Well Type:	Single well, other than collector or Ranney type		
Primary Aquifer:	Not Reported		
Aquifer type:	Not Reported		
Well depth:	160		
Hole depth:	Not Reported	Source:	Not Reported
Project no:	Not Reported		

Ground-water levels, Number of Measurements: 0

C9
NNE
1/8 - 1/4 Mile
Higher

FED USGS USGS0790169

GEOCHECK® - PHYSICAL SETTING SOURCE MAP FINDINGS

Agency:	USGS	Site ID:	404834073065401
Site Name:	S 38230. 1		
Dec. Latitude:	40.80954		
Dec. Longitude:	-73.11456		
Coord Sys:	NAD83		
State:	NY		
County:	Suffolk County		
Altitude:	Not Reported		
Hydrologic code:	02030202		
Topographic:	Not Reported		
Site Type:	Ground-water other than Spring		
Const Date:	Not Reported	Inven Date:	Not Reported
Well Type:	Single well, other than collector or Ranney type		
Primary Aquifer:	Not Reported		
Aquifer type:	Not Reported		
Well depth:	130		
Hole depth:	Not Reported	Source:	Not Reported
Project no:	Not Reported		

Ground-water levels, Number of Measurements: 0

**C10
NNE
1/8 - 1/4 Mile
Higher**

FED USGS USGS0790163

Agency:	USGS	Site ID:	404833073065001
Site Name:	S 40571. 1		
Dec. Latitude:	40.80927		
Dec. Longitude:	-73.11344		
Coord Sys:	NAD83		
State:	NY		
County:	Suffolk County		
Altitude:	Not Reported		
Hydrologic code:	02030202		
Topographic:	Not Reported		
Site Type:	Ground-water other than Spring		
Const Date:	Not Reported	Inven Date:	Not Reported
Well Type:	Single well, other than collector or Ranney type		
Primary Aquifer:	Not Reported		
Aquifer type:	Not Reported		
Well depth:	130		
Hole depth:	Not Reported	Source:	Not Reported
Project no:	Not Reported		

Ground-water levels, Number of Measurements: 0

**B11
ENE
1/8 - 1/4 Mile
Higher**

FED USGS USGS0790151

GEOCHECK® - PHYSICAL SETTING SOURCE MAP FINDINGS

Agency:	USGS	Site ID:	404829073064501
Site Name:	S 36105. 1		
Dec. Latitude:	40.80815		
Dec. Longitude:	-73.11206		
Coord Sys:	NAD83		
State:	NY		
County:	Suffolk County		
Altitude:	Not Reported		
Hydrologic code:	02030202		
Topographic:	Not Reported		
Site Type:	Ground-water other than Spring		
Const Date:	Not Reported	Inven Date:	Not Reported
Well Type:	Single well, other than collector or Ranney type		
Primary Aquifer:	Not Reported		
Aquifer type:	Not Reported		
Well depth:	165		
Hole depth:	Not Reported	Source:	Not Reported
Project no:	Not Reported		

Ground-water levels, Number of Measurements: 0

C12
North
1/8 - 1/4 Mile
Higher

FED USGS USGS0790193

Agency:	USGS	Site ID:	404835073065401
Site Name:	S 36299. 1		
Dec. Latitude:	40.80982		
Dec. Longitude:	-73.11456		
Coord Sys:	NAD83		
State:	NY		
County:	Suffolk County		
Altitude:	Not Reported		
Hydrologic code:	02030202		
Topographic:	Not Reported		
Site Type:	Ground-water other than Spring		
Const Date:	Not Reported	Inven Date:	Not Reported
Well Type:	Single well, other than collector or Ranney type		
Primary Aquifer:	Not Reported		
Aquifer type:	Not Reported		
Well depth:	115		
Hole depth:	Not Reported	Source:	Not Reported
Project no:	Not Reported		

Ground-water levels, Number of Measurements: 0

D13
North
1/8 - 1/4 Mile
Higher

FED USGS USGS0790198

GEOCHECK® - PHYSICAL SETTING SOURCE MAP FINDINGS

Agency:	USGS	Site ID:	404836073065701
Site Name:	S 40784. 1		
Dec. Latitude:	40.8101		
Dec. Longitude:	-73.11539		
Coord Sys:	NAD83		
State:	NY		
County:	Suffolk County		
Altitude:	Not Reported		
Hydrologic code:	02030202		
Topographic:	Not Reported		
Site Type:	Ground-water other than Spring		
Const Date:	Not Reported	Inven Date:	Not Reported
Well Type:	Single well, other than collector or Ranney type		
Primary Aquifer:	Not Reported		
Aquifer type:	Not Reported		
Well depth:	136		
Hole depth:	Not Reported	Source:	Not Reported
Project no:	Not Reported		

Ground-water levels, Number of Measurements: 0

D14
North
1/8 - 1/4 Mile
Higher

FED USGS USGS0790178

Agency:	USGS	Site ID:	404837073065401
Site Name:	S 45789. 1		
Dec. Latitude:	40.81038		
Dec. Longitude:	-73.11456		
Coord Sys:	NAD83		
State:	NY		
County:	Suffolk County		
Altitude:	Not Reported		
Hydrologic code:	02030202		
Topographic:	Not Reported		
Site Type:	Ground-water other than Spring		
Const Date:	Not Reported	Inven Date:	Not Reported
Well Type:	Single well, other than collector or Ranney type		
Primary Aquifer:	Not Reported		
Aquifer type:	Not Reported		
Well depth:	105		
Hole depth:	Not Reported	Source:	Not Reported
Project no:	Not Reported		

Ground-water levels, Number of Measurements: 0

D15
North
1/8 - 1/4 Mile
Higher

FED USGS USGS0790202

GEOCHECK® PHYSICAL SETTING SOURCE MAP FINDINGS

Agency:	USGS	Site ID:	404838073065601
Site Name:	S 41856. 1		
Dec. Latitude:	40.81065		
Dec. Longitude:	-73.11511		
Coord Sys:	NAD83		
State:	NY		
County:	Suffolk County		
Altitude:	Not Reported		
Hydrologic code:	02030202		
Topographic:	Not Reported		
Site Type:	Ground-water other than Spring		
Const Date:	Not Reported	Inven Date:	Not Reported
Well Type:	Single well, other than collector or Ranney type		
Primary Aquifer:	Not Reported		
Aquifer type:	Not Reported		
Well depth:	108		
Hole depth:	Not Reported	Source:	Not Reported
Project no:	Not Reported		

Ground-water levels, Number of Measurements: 0

D16
North
1/8 - 1/4 Mile
Higher

FED USGS USGS0790201

Agency:	USGS	Site ID:	404838073065401
Site Name:	S 46328. 1		
Dec. Latitude:	40.81065		
Dec. Longitude:	-73.11456		
Coord Sys:	NAD83		
State:	NY		
County:	Suffolk County		
Altitude:	Not Reported		
Hydrologic code:	02030202		
Topographic:	Not Reported		
Site Type:	Ground-water other than Spring		
Const Date:	Not Reported	Inven Date:	Not Reported
Well Type:	Single well, other than collector or Ranney type		
Primary Aquifer:	Not Reported		
Aquifer type:	Not Reported		
Well depth:	240		
Hole depth:	Not Reported	Source:	Not Reported
Project no:	Not Reported		

Ground-water levels, Number of Measurements: 0

E17
WNW
1/8 - 1/4 Mile
Lower

FED USGS USGS0790094

GEOCHECK® - PHYSICAL SETTING SOURCE MAP FINDINGS

Agency:	USGS	Site ID:	404830073071202
Site Name:	S 37824. 1		
Dec. Latitude:	40.80843		
Dec. Longitude:	-73.11956		
Coord Sys:	NAD83		
State:	NY		
County:	Suffolk County		
Altitude:	Not Reported		
Hydrologic code:	02030202		
Topographic:	Not Reported		
Site Type:	Ground-water other than Spring		
Const Date:	Not Reported	Inven Date:	Not Reported
Well Type:	Single well, other than collector or Ranney type		
Primary Aquifer:	Not Reported		
Aquifer type:	Not Reported		
Well depth:	151		
Hole depth:	Not Reported	Source:	Not Reported
Project no:	Not Reported		

Ground-water levels, Number of Measurements: 0

**E18
WNW
1/8 - 1/4 Mile
Lower**

FED USGS USGS0790160

Agency:	USGS	Site ID:	404830073071201
Site Name:	S 36494. 1		
Dec. Latitude:	40.80843		
Dec. Longitude:	-73.11956		
Coord Sys:	NAD83		
State:	NY		
County:	Suffolk County		
Altitude:	Not Reported		
Hydrologic code:	02030202		
Topographic:	Not Reported		
Site Type:	Ground-water other than Spring		
Const Date:	Not Reported	Inven Date:	Not Reported
Well Type:	Single well, other than collector or Ranney type		
Primary Aquifer:	Not Reported		
Aquifer type:	Not Reported		
Well depth:	104		
Hole depth:	Not Reported	Source:	Not Reported
Project no:	Not Reported		

Ground-water levels, Number of Measurements: 0

**19
NW
1/8 - 1/4 Mile
Higher**

FED USGS USGS0790199

GEOCHECK® - PHYSICAL SETTING SOURCE MAP FINDINGS

Agency:	USGS	Site ID:	404836073070601
Site Name:	S 40700. 1		
Dec. Latitude:	40.8101		
Dec. Longitude:	-73.11789		
Coord Sys:	NAD83		
State:	NY		
County:	Suffolk County		
Altitude:	Not Reported		
Hydrologic code:	02030202		
Topographic:	Not Reported		
Site Type:	Ground-water other than Spring		
Const Date:	Not Reported	Inven Date:	Not Reported
Well Type:	Single well, other than collector or Ranney type		
Primary Aquifer:	Not Reported		
Aquifer type:	Not Reported		
Well depth:	223		
Hole depth:	Not Reported	Source:	Not Reported
Project no:	Not Reported		

Ground-water levels, Number of Measurements: 0

F20
NE
1/4 - 1/2 Mile
Higher

FED USGS USGS0790197

Agency:	USGS	Site ID:	404836073064601
Site Name:	S 37245. 1		
Dec. Latitude:	40.8101		
Dec. Longitude:	-73.11233		
Coord Sys:	NAD83		
State:	NY		
County:	Suffolk County		
Altitude:	Not Reported		
Hydrologic code:	02030202		
Topographic:	Not Reported		
Site Type:	Ground-water other than Spring		
Const Date:	Not Reported	Inven Date:	Not Reported
Well Type:	Single well, other than collector or Ranney type		
Primary Aquifer:	Not Reported		
Aquifer type:	Not Reported		
Well depth:	105		
Hole depth:	Not Reported	Source:	Not Reported
Project no:	Not Reported		

Ground-water levels, Number of Measurements: 0

E21
WNW
1/4 - 1/2 Mile
Lower

FED USGS USGS0790095

GEOCHECK® - PHYSICAL SETTING SOURCE MAP FINDINGS

Agency:	USGS	Site ID:	404830073071301
Site Name:	S 37958. 1		
Dec. Latitude:	40.80843		
Dec. Longitude:	-73.11983		
Coord Sys:	NAD83		
State:	NY		
County:	Suffolk County		
Altitude:	Not Reported		
Hydrologic code:	02030202		
Topographic:	Not Reported		
Site Type:	Ground-water other than Spring		
Const Date:	Not Reported	Inven Date:	Not Reported
Well Type:	Single well, other than collector or Ranney type		
Primary Aquifer:	Not Reported		
Aquifer type:	Not Reported		
Well depth:	120		
Hole depth:	Not Reported	Source:	Not Reported
Project no:	Not Reported		

Ground-water levels, Number of Measurements: 0

**F22
NNE
1/4 - 1/2 Mile
Higher**

FED USGS USGS0790200

Agency:	USGS	Site ID:	404838073065001
Site Name:	S 36269. 1		
Dec. Latitude:	40.81065		
Dec. Longitude:	-73.11344		
Coord Sys:	NAD83		
State:	NY		
County:	Suffolk County		
Altitude:	Not Reported		
Hydrologic code:	02030202		
Topographic:	Not Reported		
Site Type:	Ground-water other than Spring		
Const Date:	Not Reported	Inven Date:	Not Reported
Well Type:	Single well, other than collector or Ranney type		
Primary Aquifer:	Not Reported		
Aquifer type:	Not Reported		
Well depth:	150		
Hole depth:	Not Reported	Source:	Not Reported
Project no:	Not Reported		

Ground-water levels, Number of Measurements: 0

**E23
West
1/4 - 1/2 Mile
Lower**

FRDS PWS NY0018566

PWS ID:	NY0018566	PWS Status:	Active
Date Initiated:	Not Reported	Date Deactivated:	Not Reported
PWS Name:	LAKESIDE PLAZA 327 SMITHTOWN BLVD. LAKE RONKONKOMA, NY 11779		

GEOCHECK® - PHYSICAL SETTING SOURCE MAP FINDINGS

Addressee / Facility: System Owner/Responsible Party
 MONACCO VINCENT
 3 ROOSEVELT AVE.
 NESCONSET, NY 11767

Facility Latitude: Not Reported **Facility Longitude:** Not Reported
City Served: SMITHTOWN (T)
Treatment Class: Not Reported **Population:** Not Reported

PWS currently has or had major violation(s) or enforcement: No

E24
WNW
1/4 - 1/2 Mile
Lower

FED USGS USGS0790102

Agency: USGS **Site ID:** 404832073071301
Site Name: S 39468. 1
Dec. Latitude: 40.80899
Dec. Longitude: -73.11983
Coord Sys: NAD83
State: NY
County: Suffolk County
Altitude: Not Reported
Hydrologic code: 02030202
Topographic: Not Reported
Site Type: Ground-water other than Spring
Const Date: Not Reported **Inven Date:** Not Reported
Well Type: Single well, other than collector or Ranney type
Primary Aquifer: Not Reported
Aquifer type: Not Reported
Well depth: 134
Hole depth: Not Reported **Source:** Not Reported
Project no: Not Reported

Ground-water levels, Number of Measurements: 0

G25
North
1/4 - 1/2 Mile
Higher

FED USGS USGS0790274

Agency: USGS **Site ID:** 404842073065801
Site Name: S 39766. 1
Dec. Latitude: 40.81177
Dec. Longitude: -73.11567
Coord Sys: NAD83
State: NY
County: Suffolk County
Altitude: Not Reported
Hydrologic code: 02030202
Topographic: Not Reported
Site Type: Ground-water other than Spring
Const Date: Not Reported **Inven Date:** Not Reported
Well Type: Single well, other than collector or Ranney type
Primary Aquifer: Not Reported
Aquifer type: Not Reported
Well depth: 122
Hole depth: Not Reported **Source:** Not Reported
Project no: Not Reported

Ground-water levels, Number of Measurements: 0

GEOCHECK® - PHYSICAL SETTING SOURCE MAP FINDINGS

Map ID
 Direction
 Distance
 Elevation

Database EDR ID Number

H26
NNW
 1/4 - 1/2 Mile
 Higher

FED USGS USGS0790270

Agency:	USGS	Site ID:	404841073070501
Site Name:	S 35072. 1		
Dec. Latitude:	40.81149		
Dec. Longitude:	-73.11761		
Coord Sys:	NAD83		
State:	NY		
County:	Suffolk County		
Altitude:	Not Reported		
Hydrologic code:	02030202		
Topographic:	Not Reported		
Site Type:	Ground-water other than Spring		
Const Date:	Not Reported	Inven Date:	Not Reported
Well Type:	Single well, other than collector or Ranney type		
Primary Aquifer:	Not Reported		
Aquifer type:	Not Reported		
Well depth:	150		
Hole depth:	Not Reported	Source:	Not Reported
Project no:	Not Reported		

Ground-water levels, Number of Measurements: 0

27
NNE
 1/4 - 1/2 Mile
 Higher

FED USGS USGS0790273

Agency:	USGS	Site ID:	404842073064901
Site Name:	S 41244. 1		
Dec. Latitude:	40.81177		
Dec. Longitude:	-73.11317		
Coord Sys:	NAD83		
State:	NY		
County:	Suffolk County		
Altitude:	Not Reported		
Hydrologic code:	02030202		
Topographic:	Not Reported		
Site Type:	Ground-water other than Spring		
Const Date:	Not Reported	Inven Date:	Not Reported
Well Type:	Single well, other than collector or Ranney type		
Primary Aquifer:	Not Reported		
Aquifer type:	Not Reported		
Well depth:	105		
Hole depth:	Not Reported	Source:	Not Reported
Project no:	Not Reported		

Ground-water levels, Number of Measurements: 0

G28
North
 1/4 - 1/2 Mile
 Higher

FED USGS USGS0790210

GEOCHECK® - PHYSICAL SETTING SOURCE MAP FINDINGS

Agency: USGS Site ID: 404843073070001
Site Name: S 43375. 1
Dec. Latitude: 40.81204
Dec. Longitude: -73.11622
Coord Sys: NAD83
State: NY
County: Suffolk County
Altitude: Not Reported
Hydrologic code: 02030202
Topographic: Not Reported
Site Type: Ground-water other than Spring
Const Date: Not Reported Inven Date: Not Reported
Well Type: Single well, other than collector or Ranney type
Primary Aquifer: Not Reported
Aquifer type: Not Reported
Well depth: 162
Hole depth: Not Reported Source: Not Reported
Project no: Not Reported

Ground-water levels, Number of Measurements: 0

**G29
NNW
1/4 - 1/2 Mile
Higher**

FED USGS USGS0790211

Agency: USGS Site ID: 404843073070201
Site Name: S 39285. 1
Dec. Latitude: 40.81204
Dec. Longitude: -73.11678
Coord Sys: NAD83
State: NY
County: Suffolk County
Altitude: Not Reported
Hydrologic code: 02030202
Topographic: Not Reported
Site Type: Ground-water other than Spring
Const Date: Not Reported Inven Date: Not Reported
Well Type: Single well, other than collector or Ranney type
Primary Aquifer: Not Reported
Aquifer type: Not Reported
Well depth: 110
Hole depth: Not Reported Source: Not Reported
Project no: Not Reported

Ground-water levels, Number of Measurements: 0

**H30
NNW
1/4 - 1/2 Mile
Higher**

FED USGS USGS0790212

GEOCHECK® - PHYSICAL SETTING SOURCE MAP FINDINGS

Agency:	USGS	Site ID:	404843073070401
Site Name:	S 39893. 1		
Dec. Latitude:	40.81204		
Dec. Longitude:	-73.11733		
Coord Sys:	NAD83		
State:	NY		
County:	Suffolk County		
Altitude:	Not Reported		
Hydrologic code:	02030202		
Topographic:	Not Reported		
Site Type:	Ground-water other than Spring		
Const Date:	Not Reported	Inven Date:	Not Reported
Well Type:	Single well, other than collector or Ranney type		
Primary Aquifer:	Not Reported		
Aquifer type:	Not Reported		
Well depth:	150		
Hole depth:	Not Reported	Source:	Not Reported
Project no:	Not Reported		

Ground-water levels, Number of Measurements: 0

31
ENE
1/4 - 1/2 Mile
Higher

FED USGS USGS0790192

Agency:	USGS	Site ID:	404835073063401
Site Name:	S 14250. 1		
Dec. Latitude:	40.80982		
Dec. Longitude:	-73.109		
Coord Sys:	NAD83		
State:	NY		
County:	Suffolk County		
Altitude:	110.0		
Hydrologic code:	02030202		
Topographic:	Not Reported		
Site Type:	Ground-water other than Spring		
Const Date:	195705	Inven Date:	Not Reported
Well Type:	Single well, other than collector or Ranney type		
Primary Aquifer:	112GLCLU		
Aquifer type:	Not Reported		
Well depth:	137.		
Hole depth:	137.	Source:	Not Reported
Project no:	Not Reported		

Ground-water levels, Number of Measurements: 0

132
North
1/4 - 1/2 Mile
Higher

FED USGS USGS0790281

GEOCHECK® - PHYSICAL SETTING SOURCE MAP FINDINGS

Agency: USGS Site ID: 404847073065501
Site Name: S 44198. 1
Dec. Latitude: 40.81315
Dec. Longitude: -73.11483
Coord Sys: NAD83
State: NY
County: Suffolk County
Altitude: Not Reported
Hydrologic code: 02030202
Topographic: Not Reported
Site Type: Ground-water other than Spring
Const Date: Not Reported Inven Date: Not Reported
Well Type: Single well, other than collector or Ranney type
Primary Aquifer: Not Reported
Aquifer type: Not Reported
Well depth: 103
Hole depth: Not Reported Source: Not Reported
Project no: Not Reported

Ground-water levels, Number of Measurements: 0

I33
North
1/4 - 1/2 Mile
Higher

FED USGS USGS0790283

Agency: USGS Site ID: 404848073065501
Site Name: S 41564. 1
Dec. Latitude: 40.81343
Dec. Longitude: -73.11483
Coord Sys: NAD83
State: NY
County: Suffolk County
Altitude: Not Reported
Hydrologic code: 02030202
Topographic: Not Reported
Site Type: Ground-water other than Spring
Const Date: Not Reported Inven Date: Not Reported
Well Type: Single well, other than collector or Ranney type
Primary Aquifer: Not Reported
Aquifer type: Not Reported
Well depth: 108
Hole depth: Not Reported Source: Not Reported
Project no: Not Reported

Ground-water levels, Number of Measurements: 0

I34
North
1/4 - 1/2 Mile
Higher

FED USGS USGS0790284

GEOCHECK® - PHYSICAL SETTING SOURCE MAP FINDINGS

Agency:	USGS	Site ID:	404848073065901
Site Name:	S 40306. 1		
Dec. Latitude:	40.81343		
Dec. Longitude:	-73.11594		
Coord Sys:	NAD83		
State:	NY		
County:	Suffolk County		
Altitude:	Not Reported		
Hydrologic code:	02030202		
Topographic:	Not Reported		
Site Type:	Ground-water other than Spring		
Const Date:	Not Reported	Inven Date:	Not Reported
Well Type:	Single well, other than collector or Ranney type		
Primary Aquifer:	Not Reported		
Aquifer type:	Not Reported		
Well depth:	166		
Hole depth:	Not Reported	Source:	Not Reported
Project no:	Not Reported		

Ground-water levels, Number of Measurements: 0

I35
North
1/4 - 1/2 Mile
Higher

FED USGS USGS0790282

Agency:	USGS	Site ID:	404848073065301
Site Name:	S 44123. 1		
Dec. Latitude:	40.81343		
Dec. Longitude:	-73.11428		
Coord Sys:	NAD83		
State:	NY		
County:	Suffolk County		
Altitude:	Not Reported		
Hydrologic code:	02030202		
Topographic:	Not Reported		
Site Type:	Ground-water other than Spring		
Const Date:	Not Reported	Inven Date:	Not Reported
Well Type:	Single well, other than collector or Ranney type		
Primary Aquifer:	Not Reported		
Aquifer type:	Not Reported		
Well depth:	128		
Hole depth:	Not Reported	Source:	Not Reported
Project no:	Not Reported		

Ground-water levels, Number of Measurements: 0

J36
NNW
1/4 - 1/2 Mile
Higher

FED USGS USGS0790285

GEOCHECK® - PHYSICAL SETTING SOURCE MAP FINDINGS

Agency: USGS Site ID: 404848073070501
Site Name: S 38233. 1
Dec. Latitude: 40.81343
Dec. Longitude: -73.11761
Coord Sys: NAD83
State: NY
County: Suffolk County
Altitude: Not Reported
Hydrologic code: 02030202
Topographic: Not Reported
Site Type: Ground-water other than Spring
Const Date: Not Reported Inven Date: Not Reported
Well Type: Single well, other than collector or Ranney type
Primary Aquifer: Not Reported
Aquifer type: Not Reported
Well depth: 100
Hole depth: Not Reported Source: Not Reported
Project no: Not Reported

Ground-water levels, Number of Measurements: 0

**37
North
1/4 - 1/2 Mile
Higher**

FED USGS USGS0790227

Agency: USGS Site ID: 404850073065201
Site Name: S 39243. 1
Dec. Latitude: 40.81399
Dec. Longitude: -73.114
Coord Sys: NAD83
State: NY
County: Suffolk County
Altitude: Not Reported
Hydrologic code: 02030202
Topographic: Not Reported
Site Type: Ground-water other than Spring
Const Date: Not Reported Inven Date: Not Reported
Well Type: Single well, other than collector or Ranney type
Primary Aquifer: Not Reported
Aquifer type: Not Reported
Well depth: 124
Hole depth: Not Reported Source: Not Reported
Project no: Not Reported

Ground-water levels, Number of Measurements: 0

**J38
NNW
1/4 - 1/2 Mile
Higher**

FED USGS USGS0790228

GEOCHECK® - PHYSICAL SETTING SOURCE MAP FINDINGS

Agency:	USGS	Site ID:	404850073070301
Site Name:	S 36903. 1		
Dec. Latitude:	40.81399		
Dec. Longitude:	-73.11706		
Coord Sys:	NAD83		
State:	NY		
County:	Suffolk County		
Altitude:	Not Reported		
Hydrologic code:	02030202		
Topographic:	Not Reported		
Site Type:	Ground-water other than Spring		
Const Date:	Not Reported	Inven Date:	Not Reported
Well Type:	Single well, other than collector or Ranney type		
Primary Aquifer:	Not Reported		
Aquifer type:	Not Reported		
Well depth:	105		
Hole depth:	Not Reported	Source:	Not Reported
Project no:	Not Reported		

Ground-water levels, Number of Measurements: 0

39
SSE
1/2 - 1 Mile
Lower

FED USGS USGS0790012

Agency:	USGS	Site ID:	404802073063801
Site Name:	S 5834. 1		
Dec. Latitude:	40.80065		
Dec. Longitude:	-73.11011		
Coord Sys:	NAD83		
State:	NY		
County:	Suffolk County		
Altitude:	98.0		
Hydrologic code:	02030202		
Topographic:	Not Reported		
Site Type:	Ground-water other than Spring		
Const Date:	Not Reported	Inven Date:	Not Reported
Well Type:	Single well, other than collector or Ranney type		
Primary Aquifer:	112GLCLU		
Aquifer type:	Not Reported		
Well depth:	134.		
Hole depth:	Not Reported	Source:	Not Reported
Project no:	Not Reported		

Ground-water levels, Number of Measurements: 0

K40
West
1/2 - 1 Mile
Lower

FED USGS USGS0790137

GEOCHECK® - PHYSICAL SETTING SOURCE MAP FINDINGS

Agency: USGS Site ID: 404820073073401
 Site Name: S 40982. 1
 Dec. Latitude: 40.80565
 Dec. Longitude: -73.12567
 Coord Sys: NAD83
 State: NY
 County: Suffolk County
 Altitude: 100.4
 Hydrologic code: 02030202
 Topographic: Not Reported
 Site Type: Ground-water other than Spring
 Const Date: Not Reported Inven Date: Not Reported
 Well Type: Single well, other than collector or Ranney type
 Primary Aquifer: 112GLCLU
 Aquifer type: Not Reported
 Well depth: 150.
 Hole depth: Not Reported Source: Not Reported
 Project no: Not Reported

Ground-water levels, Number of Measurements: 3

Date	Feet below Surface	Feet to Sealevel	Date	Feet below Surface	Feet to Sealevel
1985-04-04		44.38	1985-04-04		44.32
1984-04-19		45.14			

K41
West
1/2 - 1 Mile
Lower

FED USGS USGS0790138

Agency: USGS Site ID: 404820073073402
 Site Name: S 43641. 1
 Dec. Latitude: 40.80565
 Dec. Longitude: -73.12567
 Coord Sys: NAD83
 State: NY
 County: Suffolk County
 Altitude: 99.9
 Hydrologic code: 02030202
 Topographic: Not Reported
 Site Type: Ground-water other than Spring
 Const Date: Not Reported Inven Date: Not Reported
 Well Type: Single well, other than collector or Ranney type
 Primary Aquifer: 211MGTY
 Aquifer type: Not Reported
 Well depth: 706.
 Hole depth: Not Reported Source: Not Reported
 Project no: Not Reported

Ground-water levels, Number of Measurements: 16

Date	Feet below Surface	Feet to Sealevel	Date	Feet below Surface	Feet to Sealevel
2003-03-20		40.04	2002-03-21		39.30
2001-03-20		41.30	2000-03-14		40.37
1999-04-15		42.55	1998-04-16		42.50
1997-04-15		42.39	1996-04-04		39.91
1995-03-21		40.22	1994-04-07		42.35

GEOCHECK® - PHYSICAL SETTING SOURCE MAP FINDINGS

Ground-water levels, continued.

Date	Feet below Surface	Feet to Sealevel	Date	Feet below Surface	Feet to Sealevel
1992-04-03		43.56	1991-03-28		45.77
1990-04-02		44.30	1985-04-04		43.22
1985-04-04		43.22			
1984-04-19		43.71			

Note: A nearby site that taps the same aquifer had been pumped recently.

K42
West
1/2 - 1 Mile
Lower

FED USGS USGS0790139

Agency:	USGS	Site ID:	404820073073403
Site Name:	S 51609. 1		
Dec. Latitude:	40.80565		
Dec. Longitude:	-73.12567		
Coord Sys:	NAD83		
State:	NY		
County:	Suffolk County		
Altitude:	99.0		
Hydrologic code:	02030202		
Topographic:	Not Reported		
Site Type:	Ground-water other than Spring		
Const Date:	Not Reported	Inven Date:	Not Reported
Well Type:	Single well, other than collector or Ranney type		
Primary Aquifer:	211MGTY		
Aquifer type:	Not Reported		
Well depth:	729.		
Hole depth:	Not Reported	Source:	Not Reported
Project no:	Not Reported		

Ground-water levels, Number of Measurements: 0

K43
West
1/2 - 1 Mile
Lower

FED USGS USGS0790140

Agency:	USGS	Site ID:	404820073073501
Site Name:	S 40981. 1		
Dec. Latitude:	40.80565		
Dec. Longitude:	-73.12594		
Coord Sys:	NAD83		
State:	NY		
County:	Suffolk County		
Altitude:	100.0		
Hydrologic code:	02030202		
Topographic:	Not Reported		
Site Type:	Ground-water other than Spring		
Const Date:	Not Reported	Inven Date:	Not Reported
Well Type:	Single well, other than collector or Ranney type		
Primary Aquifer:	211MGTY		
Aquifer type:	Not Reported		
Well depth:	694.		
Hole depth:	Not Reported	Source:	Not Reported
Project no:	Not Reported		

Ground-water levels, Number of Measurements: 0

GEOCHECK® - PHYSICAL SETTING SOURCE MAP FINDINGS

Map ID
 Direction
 Distance
 Elevation

Database EDR ID Number

44
NNW **FED USGS** **USGS0790295**
1/2 - 1 Mile
Higher

Agency:	USGS	Site ID:	404855073070801
Site Name:	S 42047. 1		
Dec. Latitude:	40.81538		
Dec. Longitude:	-73.11844		
Coord Sys:	NAD83		
State:	NY		
County:	Suffolk County		
Altitude:	Not Reported		
Hydrologic code:	02030202		
Topographic:	Not Reported		
Site Type:	Ground-water other than Spring		
Const Date:	Not Reported	Inven Date:	Not Reported
Well Type:	Single well, other than collector or Ranney type		
Primary Aquifer:	Not Reported		
Aquifer type:	Not Reported		
Well depth:	105		
Hole depth:	Not Reported	Source:	Not Reported
Project no:	Not Reported		

Ground-water levels, Number of Measurements: 0

L45
West **NY WELLS** **NYWS006024**
1/2 - 1 Mile
Lower

Well Id:	NY5110526	System name:	SUFFOLK COUNTY WATER AUTHORITY
System Id:	210	Well name:	EASTON STREET WELL # 1 S-40982
Type:	WL	Active?:	A
County:	SUFFOLK COUNTY	Latitude:	404820 000
Longitude:	730740 000	Slec_type_:	AC
Agency:	RANDAZZO, KAREN		
Address:	PO BOX 18043		
City/State/Zip:	HAUPPAUGUE NY 11788		
Phone:	631-563-0258		

L46
West **NY WELLS** **NYWS006025**
1/2 - 1 Mile
Lower

Well Id:	NY5110526	System name:	SUFFOLK COUNTY WATER AUTHORITY
System Id:	211	Well name:	EASTON STREET WELL # 3 S-51609
Type:	WL	Active?:	A
County:	SUFFOLK COUNTY	Latitude:	404820 000
Longitude:	730740 000	Slec_type_:	AC
Agency:	RANDAZZO, KAREN		
Address:	PO BOX 18043		
City/State/Zip:	HAUPPAUGUE NY 11788		
Phone:	631-563-0258		

GEOCHECK® - PHYSICAL SETTING SOURCE MAP FINDINGS

Map ID
 Direction
 Distance
 Elevation

Database EDR ID Number

L47
West
 1/2 - 1 Mile
Lower

NY WELLS NYWS006022

Well Id:	NY5110526	System name:	SUFFOLK COUNTY WATER AUTHORITY
System Id:	211	Well name:	EASTON STREET WELL # 3 S-51609
Type:	WL	Active?:	A
County:	SUFFOLK COUNTY	Latitude:	404820 000
Longitude:	730740 000	Slec_type_:	AC
Agency:	MURRAY, ROBERT L.		
Address:	180 Fifth Avenue		
City/State/Zip:	BAYSHORE NY 11706		
Phone:	631-665-0662		

L48
West
 1/2 - 1 Mile
Lower

NY WELLS NYWS006023

Well Id:	NY5110526	System name:	SUFFOLK COUNTY WATER AUTHORITY
System Id:	210	Well name:	EASTON STREET WELL # 1 S-40982
Type:	WL	Active?:	A
County:	SUFFOLK COUNTY	Latitude:	404820 000
Longitude:	730740 000	Slec_type_:	AC
Agency:	MURRAY, ROBERT L.		
Address:	180 Fifth Avenue		
City/State/Zip:	BAYSHORE NY 11706		
Phone:	631-665-0662		

49
NW
 1/2 - 1 Mile
Higher

FED USGS USGS0790286

Agency:	USGS	Site ID:	404848073073401
Site Name:	S 46284. 1		
Dec. Latitude:	40.81343		
Dec. Longitude:	-73.12567		
Coord Sys:	NAD83		
State:	NY		
County:	Suffolk County		
Altitude:	110.0		
Hydrologic code:	02030202		
Topographic:	Not Reported		
Site Type:	Ground-water other than Spring		
Const Date:	Not Reported	Inven Date:	Not Reported
Well Type:	Single well, other than collector or Ranney type		
Primary Aquifer:	112GLCLU		
Aquifer type:	Not Reported		
Well depth:	108.		
Hole depth:	Not Reported	Source:	Not Reported
Project no:	Not Reported		

GEOCHECK® - PHYSICAL SETTING SOURCE MAP FINDINGS

Ground-water levels, Number of Measurements: 48

Date	Feet below Surface	Feet to Sealevel	Date	Feet below Surface	Feet to Sealevel
1994-03-14		38.07	1990-03-02		40.82
1987-03-23		37.24	1983-03-03		36.76
1982-12-30		37.35	1982-09-03		38.68
1982-06-16		38.06	1982-03-03		36.60
1981-12-09		35.81	1981-09-08		36.37
1981-06-19		37.10	1981-03-04		37.90
1980-09-16		40.54	1980-07-01		41.72
1980-03-06		39.90	1979-12-17		40.82
1979-09-21		41.10	1979-06-11		41.44
1979-04-17		43.84	1979-03-22		42.82
1979-01-29		40.57	1978-12-29		39.80
1978-11-22		40.12	1978-10-26		40.52
1978-09-29		40.62	1978-08-25		40.84
1978-07-31		40.60	1978-06-30		41.72
1978-06-01		40.66	1978-04-12		40.32
1978-03-28		40.10	1977-09-27		36.46
1977-06-15		37.34	1977-03-24		36.94
1976-12-21		38.15	1976-10-07		38.51
1976-06-28		39.48	1976-03-17		39.61
1975-12-17		38.34	1975-10-06		38.77
1975-02-27		37.83	1974-11-26		37.81
1974-08-16		39.17	1974-07-10		39.73
1974-06-07		39.93	1974-04-17		42.10
1974-03-18		39.20	1974-01-16		39.34

50
North
1/2 - 1 Mile
Higher

FED USGS USGS0790303

Agency:	USGS	Site ID:	404902073064901
Site Name:	S 16135. 1		
Dec. Latitude:	40.81732		
Dec. Longitude:	-73.11317		
Coord Sys:	NAD83		
State:	NY		
County:	Suffolk County		
Altitude:	111.0		
Hydrologic code:	02030202		
Topographic:	Not Reported		
Site Type:	Ground-water other than Spring		
Const Date:	Not Reported	Inven Date:	Not Reported
Well Type:	Single well, other than collector or Ranney type		
Primary Aquifer:	112GLCLU		
Aquifer type:	Not Reported		
Well depth:	110.		
Hole depth:	Not Reported	Source:	Not Reported
Project no:	Not Reported		

Ground-water levels, Number of Measurements: 0

51
NE
1/2 - 1 Mile
Higher

FED USGS USGS0790231

GEOCHECK® - PHYSICAL SETTING SOURCE MAP FINDINGS

Agency:	USGS	Site ID:	404857073061801
Site Name:	S 42644. 1		
Dec. Latitude:	40.81593		
Dec. Longitude:	-73.10456		
Coord Sys:	NAD83		
State:	NY		
County:	Suffolk County		
Altitude:	Not Reported		
Hydrologic code:	02030202		
Topographic:	Not Reported		
Site Type:	Ground-water other than Spring		
Const Date:	Not Reported	Inven Date:	Not Reported
Well Type:	Single well, other than collector or Ranney type		
Primary Aquifer:	Not Reported		
Aquifer type:	Not Reported		
Well depth:	150		
Hole depth:	Not Reported	Source:	Not Reported
Project no:	Not Reported		

Ground-water levels, Number of Measurements: 0

52
North
1/2 - 1 Mile
Higher

FED USGS USGS0790252

Agency:	USGS	Site ID:	404908073070501
Site Name:	S 3438. 1		
Dec. Latitude:	40.81899		
Dec. Longitude:	-73.11761		
Coord Sys:	NAD83		
State:	NY		
County:	Suffolk County		
Altitude:	100.0		
Hydrologic code:	02030202		
Topographic:	Not Reported		
Site Type:	Ground-water other than Spring		
Const Date:	Not Reported	Inven Date:	Not Reported
Well Type:	Single well, other than collector or Ranney type		
Primary Aquifer:	112GLCLU		
Aquifer type:	Not Reported		
Well depth:	101.		
Hole depth:	Not Reported	Source:	Not Reported
Project no:	Not Reported		

Ground-water levels, Number of Measurements: 0

53
SW
1/2 - 1 Mile
Lower

FED USGS USGS0789946

GEOCHECK® - PHYSICAL SETTING SOURCE MAP FINDINGS

Agency:	USGS	Site ID:	404757073074100
Site Name:	S 39402. 1		
Dec. Latitude:	40.79926		
Dec. Longitude:	-73.12761		
Coord Sys:	NAD83		
State:	NY		
County:	Suffolk County		
Altitude:	92.0		
Hydrologic code:	02030202		
Topographic:	Not Reported		
Site Type:	Ground-water other than Spring		
Const Date:	Not Reported	Inven Date:	Not Reported
Well Type:	Single well, other than collector or Ranney type		
Primary Aquifer:	112GLCLU		
Aquifer type:	Not Reported		
Well depth:	92		
Hole depth:	Not Reported	Source:	Not Reported
Project no:	Not Reported		

Ground-water levels, Number of Measurements: 0

GEOCHECK® - PHYSICAL SETTING SOURCE MAP FINDINGS RADON

AREA RADON INFORMATION

State Database: NY Radon

Basement Screening Results

Zip	Total Sites	Avg	>4 pCi/L	>20 pCi/L	Max	Mean	Standard Dev
11779	13	4.6	15.4	7.7	42.6	1.4	3.7

State Database: NY Radon

Basement Screening Results

Town	Total Sites	Avg	Mean	Standard Deviation	Max pCi/L	>4 pCi/L	>20 pCi/L
BABYLON	38	1.2	.9	2.2	5.5	2.6	0
BROOKHAVEN	66	1.4	1.1	2.2	6.9	1.5	0
E. HAMPTON	15	1.7	1.2	2.4	4.7	13.3	0
HUNTINGTON	111	2	1.4	2.4	8.4	9.9	0
ISLIP	46	1	.7	2.4	6.3	2.2	0
NORTHPORT	1	.6	.6	1	.6	0	0
RIVERHEAD	4	1.4	.9	3	3.7	0	0
SHELTER ISLAND	1	1.1	1.1	1	1.1	0	0
SMITHTOWN	41	2.9	1.4	2.9	42.6	9.8	2.4
SOUTHAMPTON	19	1	.8	1.8	2	0	0
SOUTHOLD	7	2.5	1.6	2.6	8.6	14.3	0

Federal EPA Radon Zone for SUFFOLK County: 3

- Note: Zone 1 indoor average level > 4 pCi/L.
 : Zone 2 indoor average level >= 2 pCi/L and <= 4 pCi/L.
 : Zone 3 indoor average level < 2 pCi/L.

Federal Area Radon Information for SUFFOLK COUNTY, NY

Number of sites tested: 183

Area	Average Activity	% <4 pCi/L	% 4-20 pCi/L	% >20 pCi/L
Living Area	0.670 pCi/L	100%	0%	0%
Basement	1.010 pCi/L	98%	2%	0%

