

INTERIM REMEDIAL MEASURES CLOSURE REPORT

Prepared for

Former Rome Cable Corporation
Building Complex No. 3
Interim Remedial Measures
Environmental Restoration Project

Oneida County Industrial Development Agency
Rome, New York

SCE Project No. 00514.03

By



430 Court Street
Utica, NY 13502

Telephone No.: (315) 724-0100 Fax No.: (315) 724-3715

December 2008

TABLE OF CONTENTS

1.0	INTRODUCTION	1-1
2.0	ASBESTOS ABATEMENT	2-1
2.1	ORIGINAL CONTRACT DOCUMENTS	2-1
2.2	CHANGE ORDER NO. 1 – ADDITIONAL ACM	2-4
2.3	INCIDENTAL ASBESTOS DISTURBANCE	2-5
3.0	INTERIM REMEDIAL MEASURES	3-1
3.1	BUILDING NO. 1 – FORMER CLEANING PIT	3-1
3.2	BUILDING NO. 2 – COOLING TOWER	3-1
3.3	BUILDING NO. 2 – EXTERIOR MANHOLES	3-2
3.4	BUILDING NO. 2 – INTERIOR	3-2
3.5	BUILDING NO. 16 – BASEMENT	3-2
3.6	BUILDING NO. 16 – GROUND FLOOR	3-2
3.7	BUILDING NO. 16 – GROUND FLOOR	3-3
3.8	BUILDING NO. 5 – EXTRUSION WASTE	3-3
3.9	BUILDING COMPLEX NO. 3 – WASTE INVENTORY	3-3
3.10	BUILDING COMPLEX NO. 3 – FLOOR AND SUMP CLEANING	3-4
3.11	BUILDING COMPLEX NO. 3 – FLOOR DRAIN CLEANING	3-5
3.12	BUILDING COMPLEX NO. 3 – MACHINERY	3-5
3.13	BUILDING NO. 15 – WOOD BLOCK FLOORING	3-6
3.14	BUILDING COMPLEX NO. 3 – ABOVE GRADE STORAGE TANKS	3-7

4.0	CURRENT STATUS OF FACILITY.....	4-1
4.1	ASBESTOS.....	4-1
4.2	EXTERIOR ENVIRONMENTAL STUDIES.....	4-1
4.3	BUILDING CLOSURE ACTIVITIES.....	4-1

TABLES

Table No.

1	GENERATED WASTE STREAMS
---	-------------------------

FIGURES

Figure No.

1	BUILDING NO. 15 MAIN FLOOR
2	BUILDING NO. 4 FIRST FLOOR
3	BUILDING NO. 5 FIRST FLOOR AND BUILDING NO. 15 BASEMENT
4	BUILDING NO. 14 BASEMENT AND BUILDING NO. 14 FIRST FLOOR
5	BUILDING NO. 16 BASEMENT AND BUILDING NO. 1 FIRST FLOOR

APPENDICES

APPENDIX A:	DISPOSAL RECORDS
APPENDIX B:	WASTEWATER PUMPED TO ROME WPCF
APPENDIX C:	ORIGINAL CONTRACT DOCUMENTS

1.0 INTRODUCTION

This Closure Report has been prepared by Shumaker Consulting Engineering & Land Surveying, P.C. (SCE) for the Oneida County Industrial Development Agency (OCIDA) and Rome Community Brownfields Restoration Corporation (RCBRC) to document that the Interim Remedial Measures (IRM) performed at the former Rome Cable Corporation, Building Complex No. 3 were executed in general conformance with the approved contract documents. The scope of the IRM project was the cleanup and remediation of identified immediate environmental problems. A complete listing of IRMs is included in Section 3.0 with details and quantities of the removed materials.

In addition to the identified IRM, several areas of suspected asbestos debris and damaged asbestos-containing materials (ACM) were found within the project area. Areas which were confirmed as ACM required abatement by a New York State licensed asbestos abatement contractor, in order to minimize worker exposure during the IRM phase of the project. The asbestos abatement portion of the project is detailed in Section 2.0.

Plans and specifications were prepared by SCE and the contract was awarded to Environmental & Fueling Systems, LLC (E&FS) of Troy, NY on March 27, 2006. E&FS utilized several subcontractors in performing the work, including asbestos abatement, steel salvage, and waste hauling and disposal. Specific subcontractors will be discussed under the appropriate sections of this report.

SCE maintained a field office, and provided an on-site inspector throughout the majority of the IRM work performed at the site. All remediation work at the site was conducted in accordance with E&FS's site specific Health and Safety Plan (HASP).

2.0 ASBESTOS ABATEMENT

The asbestos abatement portion of the project ultimately included three separate components. The original contract documents, Change Order No. 1, and an incidental disturbance which occurred during the steel salvage operation. These components are discussed below.

2.1 ORIGINAL CONTRACT DOCUMENTS

The original contract documents identified several discrete areas of damaged ACM and ACM debris piles on the floor. These areas were identified during the initial asbestos survey performed by SCE in August of 2005. The purpose of the asbestos survey was to locate, sample, and analyze areas of damaged suspect ACM. See Appendix C for the original contract drawings.

For the ACM areas identified in the original contract documents, SCE asbestos designers petitioned the New York State Department of Labor (NYSDOL) for a variance to procedures established in NYS Industrial Code Rule 56 (ICR56). The purpose of the variance petition was to eliminate unnecessary hardship which would occur as a result of following ICR56 procedures for asbestos abatement. The variance which provided detailed specific measures to be utilized in the cleanup of ACM debris and the repair of damaged and deteriorated ACM was granted by the NYSDOL.

The locations and quantities of ACM were detailed in the variance, and were included in both Building Complex No. 3, and some limited locations within Building Complex No. 1 (currently occupied by Owl Wire Corporation). All of the identified ACM requiring abatement was damaged thermal system insulation (TSI) and damaged Transite debris. The locations and approximate quantities of the ACM materials are listed in the tables below.

Martin Environmental Services, Incorporated of Schenectady, NY, was subcontracted by E&FS for the asbestos abatement at the site.

BUILDING COMPLEX NO. 1

Building	Area	ACM Description	Approximate Quantity
16	North Side, West End, above Ramp, at Ceiling	TSI-Magnesium Block Pipe insulation & Associated MJPs	3 Linear Feet
16	North Side, Middle, at Ceiling, 2 locations	TSI-Magnesium Block Pipe insulation & Associated MJPs	6 Linear Feet
16	North Side, East End, at Ceiling	TSI-Magnesium Block Pipe insulation & Associated MJPs	3 Linear Feet
16	Second Floor, West Side, at Ceiling	TSI-Magnesium Block Pipe insulation & Associated MJPs	3 Linear Feet
16	Second Floor, West Side, at Ceiling	TSI-Debris	4 Square Feet
16	Second Floor, South Side Middle, at Ceiling	TSI-Magnesium Block Pipe insulation & Associated MJPs	3 Linear Feet
16	Second Floor, South Side Middle, at Ceiling	TSI-Debris	4 Square Feet
16	Second Floor East Side at Stacks, 2 Locations	TSI-Thermal Paper	50 Square Feet
16	Second Floor East Side at Stacks, 2 Locations	TSI-Debris	10 Square Feet
19	South Side, East End, East of Storage, at Ceiling	TSI-Magnesium Block Pipe insulation & Associated MJPs	3 Linear Feet
19	South Side, Middle, (61 Wire Rigid) at Ceiling	TSI-Magnesium Block Pipe insulation & Associated MJPs	10 Linear Feet
19	South Side, Middle, (East of 61 Wire Rigid) at Ceiling, 2 Locations	TSI-Magnesium Block Pipe insulation & Associated MJPs	6 Linear Feet
23	South Side, East End, at Ceiling, 2 Locations	TSI-Magnesium Block Pipe insulation & Associated MJPs	6 Linear Feet
26	East Wall	Transite-Debris	5 Square Feet

BUILDING COMPLEX NO. 3

Building	Area	ACM Description	Approximate Quantity
4	Column F2, at Ceiling	TSI-Magnesium Block Pipe insulation & Associated MJPs	20 Linear Feet
4	Column F2, 100 SF	TSI-Debris	100 Square Feet
4	North of Column G	TSI-Debris	20 Square Feet
4	Between Column E1 & E2, at Ceiling F	TSI-Magnesium Block Pipe insulation & Associated MJPs	3 Linear Feet
4	Between Column E1 & E2	TSI-Debris	10 Square Feet
4	Column C4, Sump #18, at Ceiling	TSI-Magnesium Block Pipe insulation & Associated MJPs	3 Linear Feet
4	Column C4, Sump #18	TSI-Debris	10 Square Feet
4	Column C5, Sump #20, at Ceiling	TSI-Magnesium Block Pipe insulation & Associated MJPs	3 Linear Feet
4	Column C5, Sump #20	TSI-Debris	10 Square Feet
15	Between Column H0 & I0, North Entrance, at Wall	TSI-Magnesium Block Pipe insulation & Associated MJPs	5 Linear Feet
15	Between Column H0 & I0, North Entrance	TSI-Debris	25 Square Feet
15	Between Column G2 & I2, at Ceiling, 4 Locations	TSI-Magnesium Block Pipe insulation & Associated MJPs	12 Linear Feet
15	Between Column G2 & I2, 4 Locations	TSI-Debris	40 Square Feet
15	Bottom of Mezzanine at Column F7 & F8	TSI-Magnesium Block Pipe insulation & Associated MJPs	3 Linear Feet
15	Mezzanine at Column F7 & F8	TSI-Debris	10 Square Feet
15	Between Column C9 & C10, at Ceiling	TSI-Magnesium Block Pipe insulation & Associated MJPs	3 Linear Feet
15	Between Column C9 & C10	TSI-Debris	10 Square Feet
15	Mezzanine 5	Transite-Debris	3 Square Foot
30	Column B14, at Ceiling	TSI-MJPs on Fiberglass Piping	1 each
30	Column B14 to B15	TSI-Debris	10 Square Feet

2.2 CHANGE ORDER NO. 1 – ADDITIONAL ACM

The asbestos abatement contractor, Martin Environmental, mobilized to the site on May 15, 2006. During their mobilization and initial assessment of the project, it was discovered that several additional areas of damaged ACM and ACM debris were present at the site. These additional areas were not present during the original asbestos survey completed by SCE in August 2005, and were likely the result of further environmental degradation or vandal activity. SCE mapped and quantified the areas, and requested a proposal from E&FS to repair and abate the additional areas. Additional areas, descriptions, and approximate quantities are listed in the table below.

Building	Area	ACM Description	Approximate Quantity
15	New Area 15-1	TSI debris and elevated pipe repair	10 Square Feet
15	New Area 15-2	TSI debris and elevated pipe repair	8 Square Feet
15	New Area 15-3	TSI debris-two adjacent areas and elevated pipe repair	10 Square Feet and 6 Square Feet
15	New Area 15-4	TSI debris and elevated pipe repair	6 Square Feet
4	New Area 4-1	TSI debris and elevated pipe repair	15 Square Feet
4	New Area 4-2	TSI debris and elevated pipe repair	6 Square Feet
5	New Area 5-1	TSI debris and elevated pipe repair (4 feet above ground)	25 Square Feet
5	New Area 5-2	TSI debris and elevated pipe repair	400 Square Feet

The additional areas identified above were abated by Martin Environmental, under the terms of the original NYSDOL variance granted for the original abatement work.

2.3 INCIDENTAL ASBESTOS DISTURBANCE

In early August 2006, while the salvage contractor was working in building No. 5, an area of TSI was damaged as a result of the salvage operations. Under NYS ICR56, the contractor is responsible for the repair and abatement of such incidental disturbances.

SCE officially notified E&FS of the disturbance on August 14, 2006, and the repair was made the following week by Martin Environmental.

Approximately 20 linear feet of damaged pipe and TSI which the scope of the unforeseen ACM cleanup included was removed and disposed. This repair and abatement was performed under the terms of the original NYSDOL variance, after proper notification to the NYSDOL.

3.0 INTERIM REMEDIAL MEASURES

The following IRMs were developed during the New York State Department of Environmental Conservation (NYSDEC) and New York State Department of Health (NYSDOH) site inspection of April 7, 2005. Additional IRMs were added after an inspection of Building Complex No. 1 was performed by SCE on April 8, 2005. Refer to Figures 1 – 5 for specific locations of completed IRMs. Disposal records for the disposal of various wastes are included in Appendix A. See Appendix C for original contract documents.

3.1 BUILDING NO. 1 – FORMER CLEANING PIT

Within Building No. 1, currently occupied by Owl Wire and Cable, is the former equipment cleaning pit and oil/water separator. This area included a sump area covered by a grate which drained to the oil/water separator. The sump and drain area were cleaned of all debris and dry sludge, and the oil/water separator was pumped of all liquid and sludge. The separator contained approximately 250 gallons of oily wastewater, which was pumped out and transported by Eggan Excavating. The disposal facility was Industrial Oil Services in Oriskany, NY. After completion of this IRM, the drain and oil/water separator was left in service for the use of Owl Wire.

3.2 BUILDING NO. 2 – COOLING TOWER

The original IRM included the inspection, sampling, draining, and cleaning of the roof non-contact cooling water tank. In October 2005, SCE inspected this cooling tower and found it to be dry and free of sediment or other accumulated deposits. This cooling tower was therefore excluded from the IRM.

3.3 BUILDING NO. 2 – EXTERIOR MANHOLES

Two exterior manholes at the southwest building exterior were identified as possible hatches for underground storage tanks (UST). These two manholes were inspected by SCE and were found to be access points to historic storm drains and were therefore excluded from the IRM.

3.4 BUILDING NO. 2 – INTERIOR

Two plastic drums and two pails were identified as being left by Rome Cable. These drums and pails were added to the waste inventory for the IRM at the site, and were removed with the other drums and pails within Complex No. 3. The drums and pails were removed and disposed of by American Environmental Services, Inc., (a temporary storage and disposal facility in West Virginia), or Eggan Excavating, and transported to Industrial Oil Services for disposal. The total quantity of drums removed by American Environmental Services and bulk waste oil and wastewater removed by Eggan Excavating are presented in Table 1.

3.5 BUILDING NO. 16 – BASEMENT

The former wire lubricant dip tanks located in the basement of Building No. 16 were emptied and cleaned. These two tanks were steel, open top tanks, each of which was approximately 9-foot x 17-foot x 4-foot high. Approximately 450 gallons of oil and sludge was removed from these tanks by Eggan Excavating and transported to Industrial Oil Services for disposal. Following cleaning, the tanks were inspected and verified visibly clean by SCE.

3.6 BUILDING NO. 16 – GROUND FLOOR

A sump adjacent to the former acid bath tank location was to be inspected and cleaned as an identified IRM. Upon inspection by SCE, it was determined that no further cleaning of this sump was required.

3.7 BUILDING NO. 16 – GROUND FLOOR

Oil stained areas of wood block flooring were to be sampled for PCBs. If present, the affected flooring was to be removed. One small area of wood block flooring tested positive for PCBs in concentrations which required removal. Owl Wire, as part of equipment upgrades in their facility, has removed the contaminated wood block flooring. Approximately 500 square feet of wood block flooring was removed and disposed under a separate contract by Owl Wire.

3.8 BUILDING NO. 5 – EXTRUSION WASTE

All extrusion waste from the former Banbury process was removed and disposed. Confirmatory composite sampling performed by the contractor revealed that this material was a non-hazardous waste, and was disposed as construction and demolition (C&D) debris, along with the C&D debris from the rest of Building Complex No. 3. Total quantities of C&D removed and disposed are presented in Table 1.

3.9 BUILDING COMPLEX NO. 3 – WASTE INVENTORY

SCE was tasked to first inventory all waste and debris on floor areas including second story areas, and then based on the waste inventory, develop plans, specifications, and contract documents for cleanup and disposal of all waste and debris from all floor areas. Limited sampling of wastewater, sludge, and oily debris was conducted to aid in the classification of the various waste streams anticipated to be generated from the site. The waste inventory was completed during October 2005.

3.10 BUILDING COMPLEX NO. 3 – FLOOR AND SUMP CLEANING

All floor areas within Building Complex No. 3 were cleaned of dust, debris, oil, and sludge in accordance with the contract documents prepared by SCE. This included all sumps which were present in the floor, and were presumably former machinery locations. A variety of waste streams were generated as a result of the floor and sump cleaning activities, with the majority being C&D debris and wastewater. The C&D debris was hauled directly to the Oneida Herkimer Solid Waste Authority (OHSWA), either by private haulers, or by OHWSA. The wastewater was hauled by tanker truck to Industrial Oil Services for processing and disposal.

Other waste streams generated at the site from the floor area included computer monitors, salvage metals, paper products for recycling, contaminated solid waste, and universal waste (fluorescent light bulbs). Total quantities of the various waste streams which were removed and disposed and the general locations where they were generated are presented in Table 1.

During the sump cleaning, it was determined that three particular sumps contained a large quantity of wastewater, and would not be economically practical to dispose of at the contract unit rate. It was decided that the water from those sumps, specifically sumps 17, 22, and 25, would be sampled to ascertain whether the water could be discharged directly to the sanitary sewer for treatment at the City of Rome Water Pollution Control Facility (WPCF). Based on the results of this sampling, Rome WPCF agreed to accept the water from sumps 17 and 25. Approximately 22,408 gallons of wastewater was pumped from sumps 17 and 25 to the sanitary sewer. The calculations and invoice for this quantity of wastewater received by the Rome WPCF are included in Appendix B. The water in sump 22 exceeded some of the parameters acceptable to the Rome WPCF, specifically copper. That remaining sump, number 22, was pumped and hauled by tanker truck to Industrial Oil Services as originally proposed.

During salvage operations at the site, the contractor proposed filling several of the previously cleaned sumps with sand to enhance contractor safety during the remainder of the contract. Specifically, sumps 2 and 22, and the sump under Tank 1 were filled with clean sand. This allowed the salvage subcontractor to operate in a safer manner in those areas.

3.11 BUILDING COMPLEX NO. 3 – FLOOR DRAIN CLEANING

The purpose of IRM 11 was to trace, block, and clean all floor drains including drains from pits and sumps. During the waste inventory and design phase of the project, SCE noted that very few floor drains were present throughout Building Complex No. 3. As-built drawings of the facility obtained by SCE adequately indicated the locations of existing drains and storm sewer lines throughout the complex. Using these as-built drawings for mapping, SCE included the cleaning of the storm sewers within the complex as part of the facility cleaning design.

Subsequent discussions with the NYSDEC during cleanup activities indicated a more prudent approach would be to first inspect the mainline storm sewers, and proceed with cleaning only if needed. Based on these discussions, the contractor inspected the two mainline sewers running from north to south through Building 15. Results of these video inspections revealed that the mainline sewers were generally clean, containing only minor deposits of sediment. No visible sheens or staining were evident. Based on this information and on approval by the NYSDEC, this IRM was deleted from the scope of work.

3.12 BUILDING COMPLEX NO. 3 – MACHINERY

IRM 12 involved draining all machines and associated lines of oil, inspecting electrical components for PCB containing components, disposing of small machines and equipment, and leaving larger machines in place.

Based on input from NYSDEC, SCE's design included the complete removal of the Banbury machine in Building No. 5. This machine was formerly used for the extrusion of rubber and plastic coatings for cable, and was a very large machine occupying approximately 4,000 square feet of area on the first floor, and an additional 1,600 square feet on a mezzanine. Due to the size of the Banbury machine, and the unlikely reuse by a future prospective tenant, the Banbury was removed for salvage.

In an attempt to increase the overall salvage value of the contract, and reduce the contract price, the contract documents included the option to remove all machinery, conduit, piping, and other scrap metal, provided it was no longer in use. The contract specifically excluded steam and sprinkler piping, insulated piping, boilers, and any other conduit or piping not cut or broken at one end. This contract provision resulted in a large quantity of scrap steel removed from the site, at a lump sum cost of zero dollars. Numerous machines, motors, pumps, and tanks were removed from the site, as well as the majority of the Banbury machine and associated equipment. Two pieces of the Banbury remained in place, due to their physical size, and their being cast into the concrete floor and mezzanine floor. Removal of these items would have entailed significant demolition of the structure, and were therefore abandoned in place.

3.13 BUILDING NO. 15 – WOOD BLOCK FLOORING

Approximately 60 percent of the floor area of Building No. 15 was covered in the original wood block flooring. Other floor areas were previously replaced with concrete. Waste profile sampling in September 2005 indicated that some of the oil stained areas were PCB impacted at levels above the NYSDOH risk analysis goal of 1 ppm. Additionally, some of the samples indicated lead contamination was also present.

SCE included two pay items in the contract documents to account for the wood block flooring removed and disposed as non-hazardous and hazardous waste. After removal and consolidation into larger piles, the contractor's composite sampling revealed that all the wood block flooring

could be disposed of as non-hazardous, and as such was disposed of through OHSWA as C&D debris. The total quantity of wood block flooring removed and disposed was 179.88 tons.

3.14 BUILDING COMPLEX NO. 3 – ABOVE GRADE STORAGE TANKS

A number of above grade storage tanks (AST) were present at the site and required emptying and cleaning. Additionally, some required removal and disposal. Below are listed the specific AST which were cleaned, removed, and disposed.

The former Dorr sludge settling process included three tanks in the rear of Building 4; a 12-foot diameter steel tank inside Building 4, a 40-foot diameter steel tank outside Building 4, and a plastic overflow tank outside Building 4. These tanks were emptied, cleaned, removed, and disposed. All of the steel tank material, and associated settling and clarifying equipment was salvaged and recycled. Upon further investigation, it was discovered that the base of the large Dorr settling tank was filled with approximately 30 inches of concrete. This concrete base was left in place, and the steel tank was cut off at the level of the concrete.

The two 25,000 gallon No. 6 fuel oil tanks located in the rear yard behind the boiler house were emptied, cleaned, and disposed. Approximately 12,649 gallons of No. 6 fuel oil was removed and transported by Environmental Products & Services of Vermont. The No. 6 fuel oil was transported to Recycle Oil Company in Easton, PA for recycling. An additional 800 gallons was transported and recycled by the same methods, but consisted of No. 2 fuel oil which was purchased and utilized by the contractor to aid in cleaning the interior of the tanks. Included in the removal of the No. 6 fuel oil tanks was the piping which conveyed the oil to the boiler house. The piping was removed to a point inside the wall of Building No. 14.

The remaining tanks which were cleaned are the oil/water separator and adjacent 275-gallon waste oil tank in the boiler house basement, the boiler chemical mixing tank in the boiler house compressor room, three steel tanks in the basement of Building 15, and a tank in Building 5 associated with the Banbury machine. These tanks all contained small quantities of non-hazardous liquids and solids.

4.0 CURRENT STATUS OF FACILITY

Currently, the former Rome Cable Corporation Building Complex No. 3 remains vacant. With the conclusion of the above detailed IRM, the interior of the facility is relatively free of immediate environmental risks. Listed below are some remaining potential environmental issues to be resolved during future phases.

4.1 ASBESTOS

There remain significant quantities of suspected ACM throughout Building Complex No. 3. The scope of the asbestos abatement portion of the project was to clean and abate the damaged ACM to clear the way for the selected contractor to perform the identified IRMs. Although no comprehensive asbestos survey has been completed to date, remaining areas of suspected ACM include TSI, Transite panels, floor tiles, window glazing and caulk, and various roofing materials. These suspected ACM may warrant an asbestos survey in the future.

4.2 EXTERIOR ENVIRONMENTAL STUDIES

Prior to the completion of the IRM at the site, exterior soil and groundwater sampling was conducted by SCE. The results and conclusions of those explorations will be addressed separately in the RI/AA report, yet to be completed.

4.3 BUILDING CLOSURE ACTIVITIES

At the time of the completion of the IRM, most of Building Complex No. 3 was without power, with the exception of Substation A in Building 15. This substation fed a 2,300 volt primary loop around the perimeter of Building 15, which in turn fed a series of transformers which supplied power to lower voltage circuits throughout Building 15. Also fed from this loop was a transformer which supplied power to the loading dock area of Owl Wire. This area could not be

without power, so an alternate feed had to be located prior to completing de-energizing Building Complex No. 3.

Through extensive coordination with OCIDA, Owl Wire, and Rome Strip Steel, an electrical contractor was hired by OCIDA in early 2007. The scope of work at that time was to de-energize the remaining live circuit in Building 15, re-feed the Owl Wire loading dock area with a feed from Owl Wire, and provide temporary power to the office area which was being utilized by SCE as a field office. The temporary power feed to the office was subsequently eliminated from the scope of work.

Over the course of much of 2007, the scope of work continued to evolve. Emergency repairs to the transformer cage outside of Owl Wire were necessary. Additionally, an electrical engineering consultant was hired to perform an analysis to determine Owl Wire's projected savings as a result of de-energizing the live circuit. Ultimately, all electrical work including completely de-energizing Building 15, re-feeding Owl Wire's loading dock area, and the transformer cage repairs were completed in June 2008.

TABLE 1

GENERATED WASTE STREAMS

TABLE 1

Former Rome Cable Corporation Building Complex 3
Interim Remedial Measures

Generated Waste Streams

Waste Stream Description	Approximate Quantity	Origin of Waste	Disposal Site
Wood Block Flooring	179.88 tons	Building 15 floor	OHSWA
C&D	148 tons	Building Complex 3 interior	OHSWA
C&D	68.39 tons	West Yard	OHSWA
Contaminated Solid Waste	34.04 tons	Building Complex 3	High Acres Landfill
Oil, Oily Water, Wastewater	42,032 gallons	tanks and sumps	Industrial Oil Services
Wastewater	22,408 gallons	sumps 17 & 25	Rome Water Pollution Control Facility
Computer Monitors	18	Building Complex 3	OHSWA
Universal Waste (fluorescent bulbs)	7,209 lineal feet	Building Complex 3	OHSWA
Scrap Steel	estimated 500 tons	Building Complex 3	Crash's Scrap Metals, Inc.
Assorted Drum Waste	1,245 gallons	Building Complex 3	American Environmental Services, Inc.

FIGURE 1

BUILDING NO. 15 MAIN FLOOR

F-1

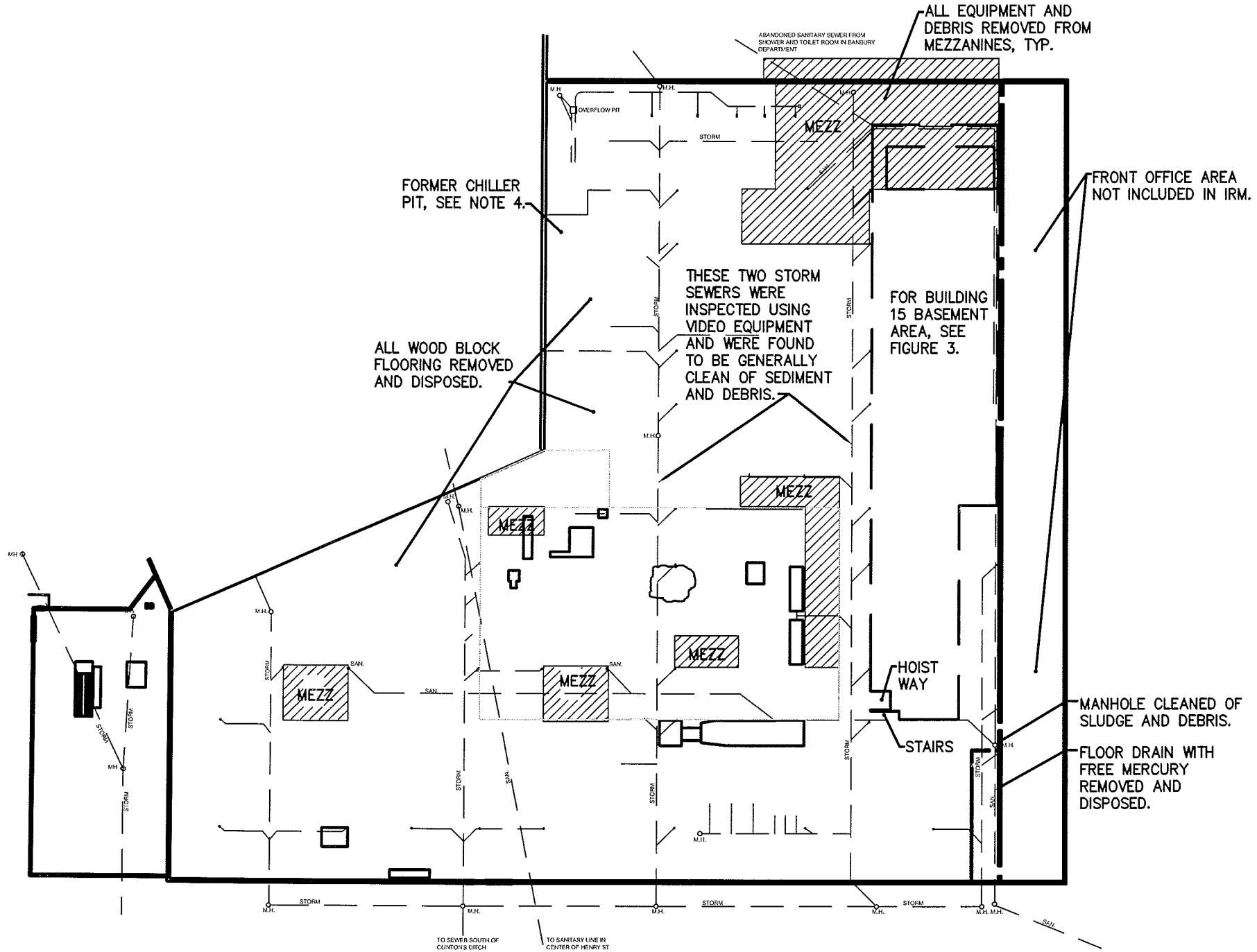

BUILDING #15 MAIN FLOOR
NOT TO SCALE

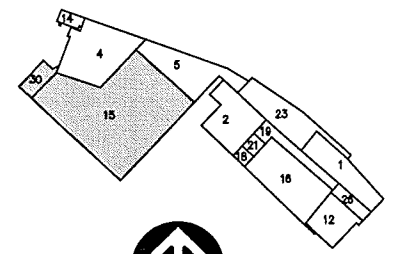

GENERAL NOTES:

1. FLOOR AREA CLEANED OF ALL DUST AND DEBRIS.
2. ALL SUMPS AND PROCESS TANKS EMPTIED OF ALL LIQUID AND DEBRIS, LIGHTLY CLEANED AND REMOVED WHERE APPROPRIATE.
3. ALL FLUORESCENT BULBS REMOVED AND DISPOSED OF AS UNIVERSAL WASTE.
4. SOME SUMPS THROUGHOUT FLOOR AREA RECEIVE RAIN AND GROUND WATER. THESE SUMPS WERE DE-WATERED, CLEANED OF ALL SLUDGE AND DEBRIS, AND ALLOWED TO REFILL.
5. ALL ASBESTOS DEBRIS AND DAMAGED ASBESTOS CONTAINING MATERIALS CLEANED AND REPAIRED.

IT IS A VIOLATION OF THE LAW FOR ANY PERSON UNLESS HE IS ACTING UNDER THE DIRECTION OF A LICENSED PROFESSIONAL ARCHITECT/ENGINEER TO ALTER THIS DRAWING IN ANY WAY. ALTERATIONS MUST HAVE THE SEAL AFFIXED ALONG WITH A DESCRIPTION OF THE ALTERATION, THE SIGNATURE AND DATE.

Drawn By:	AJM
Checked By:	BEW
Project Mgr:	BEW
Date:	2/15/07
Project No.:	514.03

**BUILDING #15 MAIN FLOOR
INTERIM REMEDIAL MEASURES**

**FORMER ROME CABLE
CORPORATION SITE**
ROME, NY



FIGURE 2

BUILDING NO. 4 FIRST FLOOR

S:\2005\00514.03 Rome Cobble\CA00\Design\IRM Report Figures\C2 IRV.dwg, 11x17 hp, 2/20/2007 1:13:01 PM, ajm, Adobe PDF, Ledger, 1:1

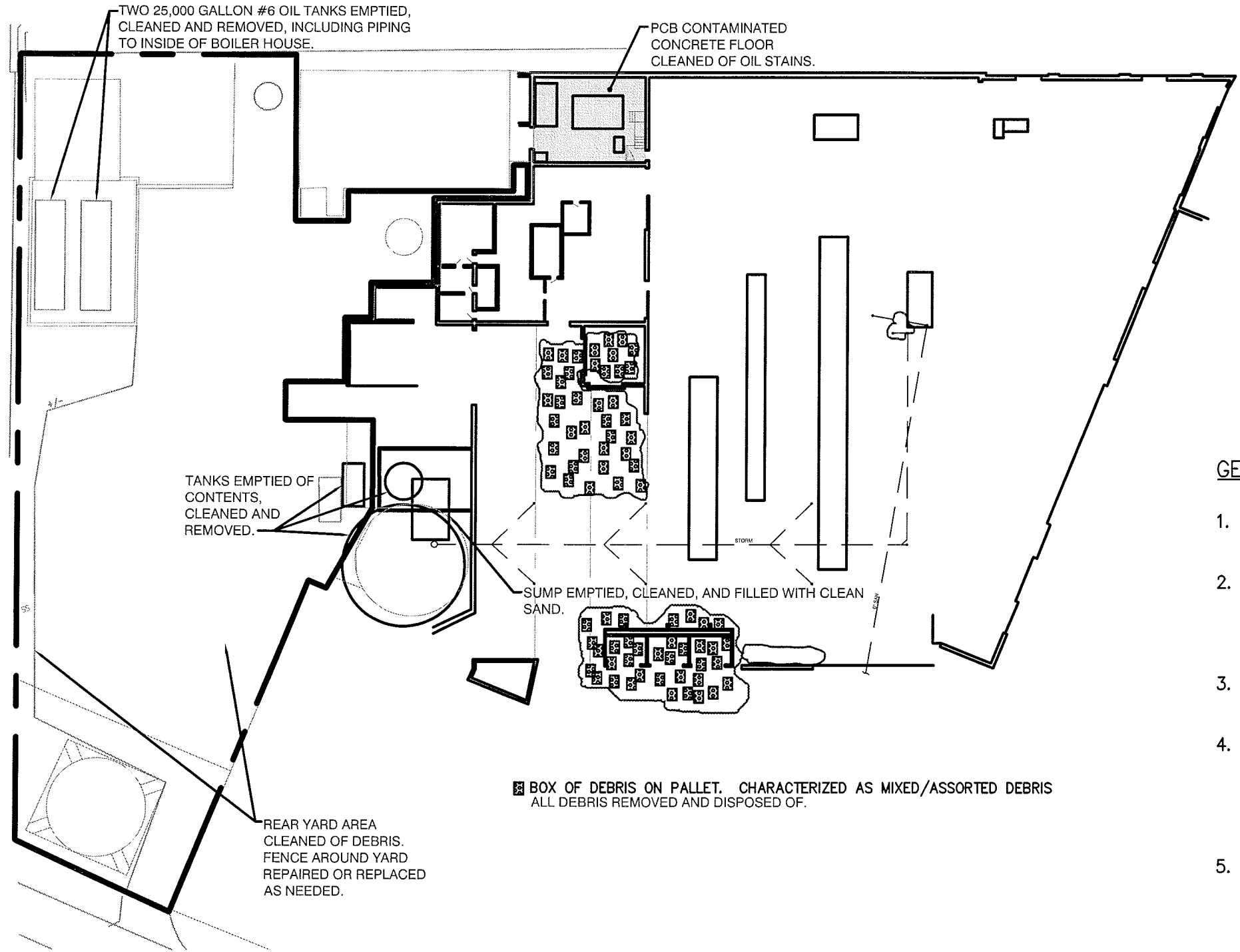

GENERAL NOTES:

1. FLOOR AREA CLEANED OF ALL DUST AND DEBRIS.
2. ALL SUMPS AND PROCESS TANKS EMPTIED OF ALL LIQUID AND DEBRIS, LIGHTLY CLEANED AND REMOVED WHERE APPROPRIATE.
3. ALL FLUORESCENT BULBS REMOVED AND DISPOSED OF AS UNIVERSAL WASTE.
4. SOME SUMPS THROUGHOUT FLOOR AREA RECEIVE RAIN AND GROUND WATER. THESE SUMPS WERE DE-WATERED, CLEANED OF ALL SLUDGE AND DEBRIS, AND ALLOWED TO REFILL.
5. ALL ASBESTOS DEBRIS AND DAMAGED ASBESTOS CONTAINING MATERIALS CLEANED AND REPAIRED.

BUILDING #4 FIRST FLOOR

NOT TO SCALE



NOT TO SCALE

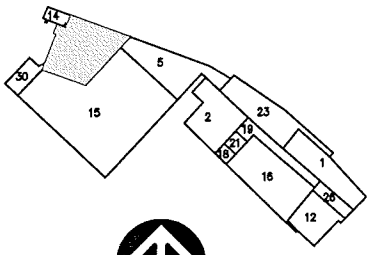

KEY PLAN

IT IS A VIOLATION OF THE LAW FOR ANY PERSON UNLESS HE IS ACTING UNDER THE DIRECTION OF A LICENSED PROFESSIONAL ARCHITECT/ENGINEER TO ALTER THIS DRAWING IN ANY WAY. ALTERATIONS MUST HAVE THE SEAL AFFIXED ALONG WITH A DESCRIPTION OF THE ALTERATION, THE SIGNATURE AND DATE.

Drawn By: AJM	FIGURE
Checked By: BEW	2
Project Mgr: BEW	
Date: 2/15/07	
Project No: 514.03	

**BUILDING #4 FIRST FLOOR
INTERIM REMEDIAL MEASURES**

FORMER ROME CABLE CORPORATION SITE
ROME, NY
RIDGE STREET



FIGURE 3

BUILDING NO. 5 FIRST FLOOR AND BUILDING NO. 15 BASEMENT

S:\2005\00514.03 Rome Cobia\CADD\Design\IRM Report Figures\C3 IRM.dwg, 11x17 hp, 2/20/2007 1:11:59 PM, ojlm, Adobe PDF, Ledger, 1:1

GENERAL NOTES:

1. FLOOR AREA CLEANED OF ALL DUST AND DEBRIS.
2. ALL SUMPS AND PROCESS TANKS EMPTIED OF ALL LIQUID AND DEBRIS, LIGHTLY CLEANED AND REMOVED WHERE APPROPRIATE.
3. ALL FLUORESCENT BULBS REMOVED AND DISPOSED OF AS UNIVERSAL WASTE.
4. SOME SUMPS THROUGHOUT FLOOR AREA RECEIVE RAIN AND GROUND WATER. THESE SUMPS WERE DE-WATERED, CLEANED OF ALL SLUDGE AND DEBRIS, AND ALLOWED TO REFILL.
5. ALL ASBESTOS DEBRIS AND DAMAGED ASBESTOS CONTAINING MATERIALS CLEANED AND REPAIRED.

BANBURY MACHINERY REMOVED FOR SALVAGE IN ITS ENTIRETY, WITH THE EXCEPTION OF LARGE MACHINE BASE WHICH WAS LEFT IN PLACE DUE TO SIZE.

AREA OF EQUIPMENT OWNED BY OWL WIRE NOT IMPACTED BY IRM ACTIVITIES.

SUMP EMPTIED, CLEANED AND FILLED WITH CLEAN SAND.

OWL WIRE SHIPPING & RECEIVING AREA.

BASEMENT SUMP, SEE NOTE 4.

HOIST WAY

BUILDING #5 FIRST FLOOR

NOT TO SCALE



NOT TO SCALE

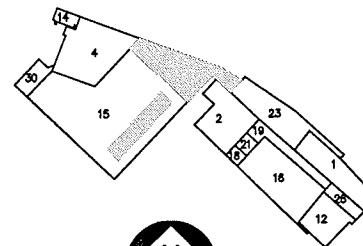

KEY PLAN

BUILDING #15 BASEMENT

NOT TO SCALE



NOT TO SCALE

IT IS A VIOLATION OF THE LAW FOR ANY PERSON UNLESS HE IS ACTING UNDER THE DIRECTION OF A LICENSED PROFESSIONAL ARCHITECT/ENGINEER TO ALTER THIS DRAWING IN ANY WAY. ALTERATIONS MUST HAVE THE SEAL, AFFIXED ALONG WITH A DESCRIPTION OF THE ALTERATION, THE SIGNATURE AND DATE.



FORMER ROME CABLE CORPORATION SITE
RIDGE STREET
ROME, NY

BUILDING #5 FIRST FLOOR & BUILDING #15 BASEMENT INTERIM REMEDIAL MEASURES

Drawn By: A/JM
Checked By: BEW
Project Mgr: BEW
Date: 2/15/07
Project No.: 514.03

FIGURE 3

FIGURE 4

BUILDING NO. 14 BASEMENT AND BUILDING NO. 14 FIRST FLOOR

F-4

S:\2005\00514.03 Rome Cable\CADD\Design\IRM Report Figures\C4 IRM.dwg, 11x17 hp, 2/20/2007 1:14:43 PM, ajm, Adobe PDF, Ledger, 1:1

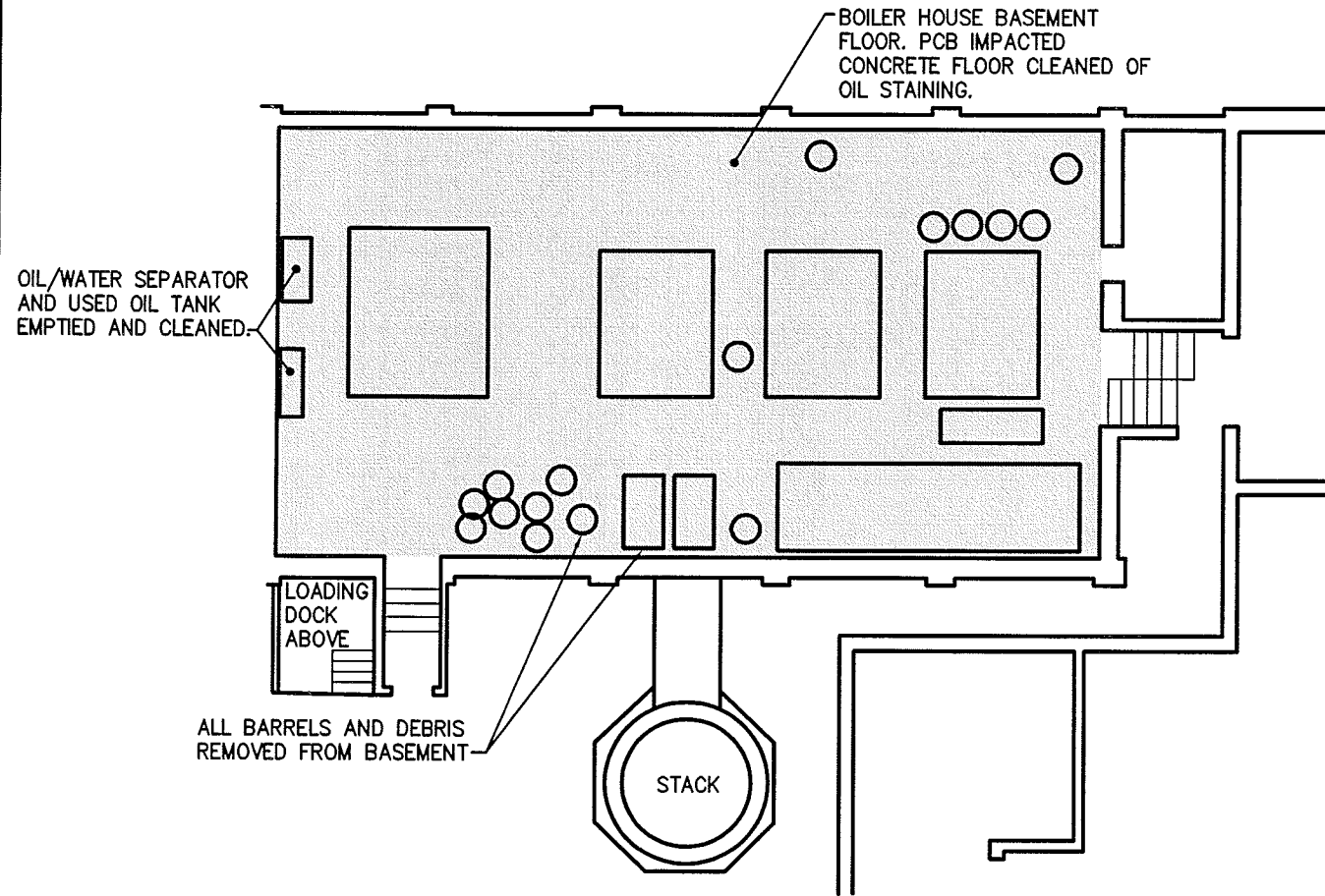

BUILDING #14 BASEMENT

NOT TO SCALE



NOT TO SCALE

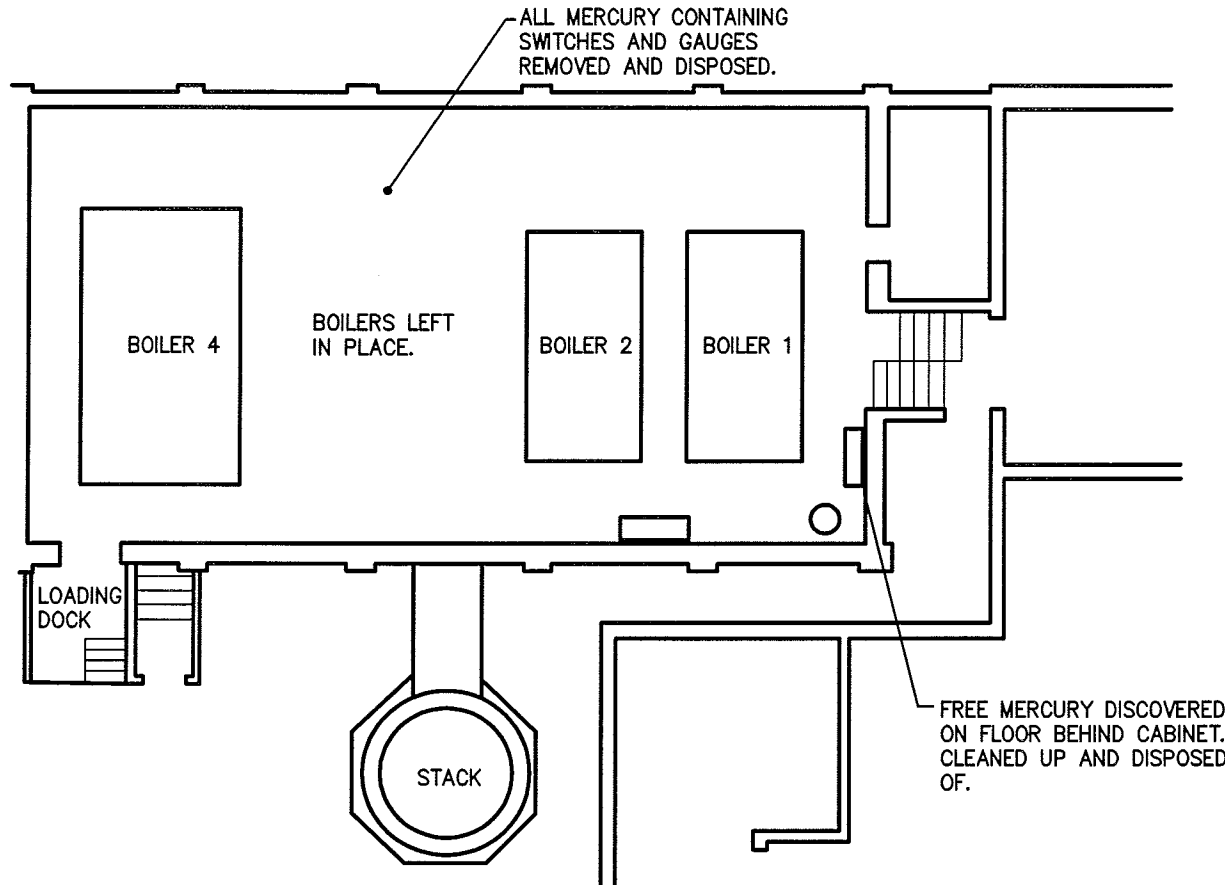

BUILDING #14 FIRST FLOOR

NOT TO SCALE



NOT TO SCALE

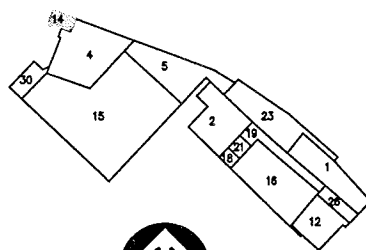

KEY PLAN

GENERAL NOTES:

1. FLOOR AREA CLEANED OF ALL DUST AND DEBRIS.
2. ALL SUMPS AND PROCESS TANKS EMPTIED OF ALL LIQUID AND DEBRIS, LIGHTLY CLEANED AND REMOVED WHERE APPROPRIATE.
3. ALL FLUORESCENT BULBS REMOVED AND DISPOSED OF AS UNIVERSAL WASTE.
4. SOME SUMPS THROUGHOUT FLOOR AREA RECEIVE RAIN AND GROUND WATER. THESE SUMPS WERE DE-WATERED, CLEANED OF ALL SLUDGE AND DEBRIS, AND ALLOWED TO REFILL.
5. ALL ASBESTOS DEBRIS AND DAMAGED ASBESTOS CONTAINING MATERIALS CLEANED AND REPAIRED.

IT IS A VIOLATION OF THE LAW FOR ANY PERSON UNLESS HE IS ACTING UNDER THE DIRECTION OF A LICENSED PROFESSIONAL ARCHITECT/ENGINEER TO ALTER THIS DRAWING IN ANY WAY. ALTERATIONS MUST HAVE THE SEAL AFFIXED ALONG WITH A DESCRIPTION OF THE ALTERATION, THE SIGNATURE AND DATE.

Drawn By:	AJM
Checked By:	BEW
Project Mgr:	BEW
Date:	2/15/07
Project No.:	514.03

BUILDING #14 BASEMENT
&
BUILDING #14 FIRST FLOOR
INTERIM REMEDIAL MEASURES

FORMER ROME CABLE
CORPORATION SITE

RIDGE STREET

SHUMAKER
Consulting Engineering & Land Use Inc. P.C.
Telephone: 914-724-9100 Fax: 914-724-2715

FIGURE

4

FIGURE 5

BUILDING NO. 16 BASEMENT AND BUILDING NO. 1 FIRST FLOOR

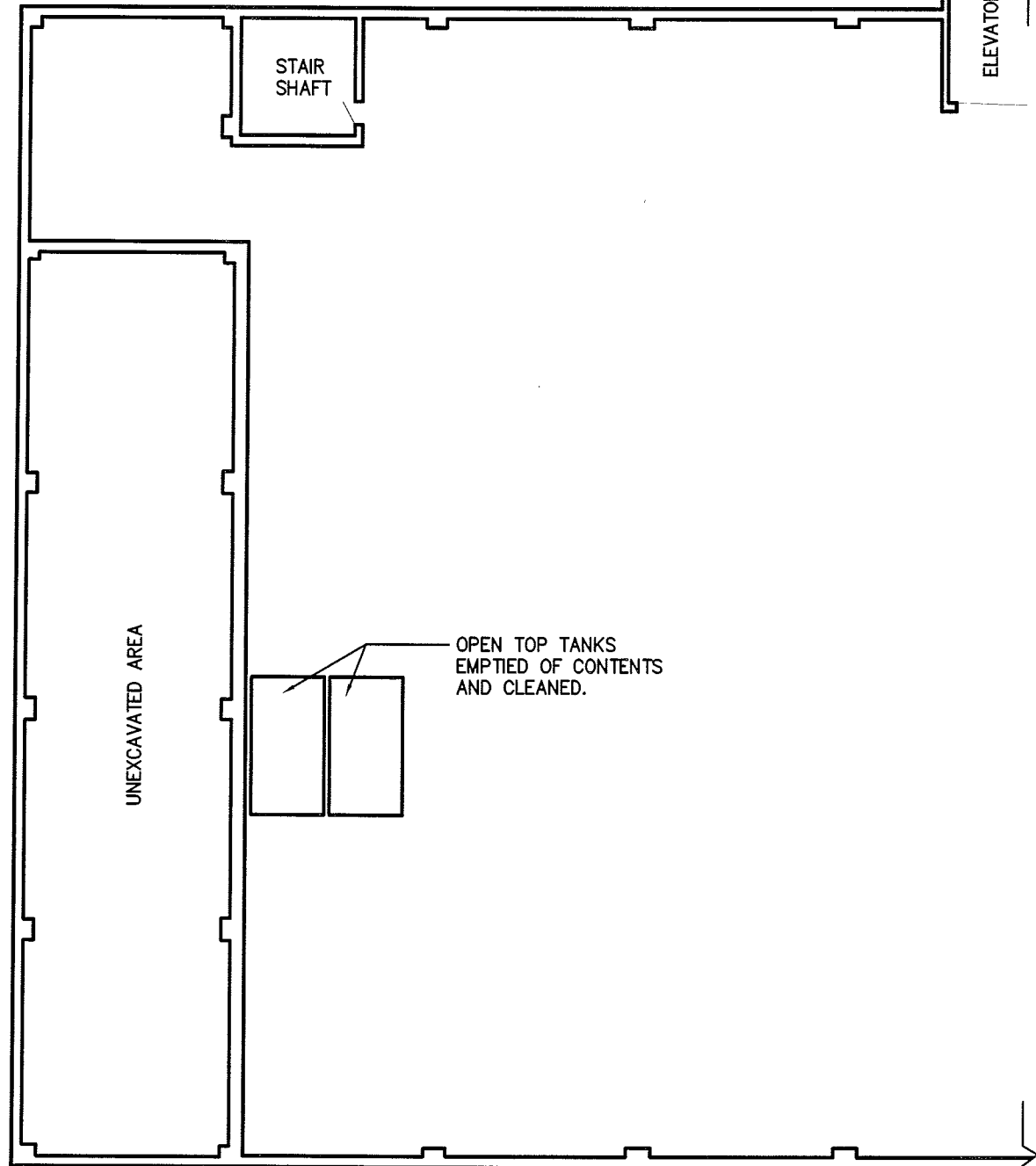

BUILDING #16 BASEMENT

NOT TO SCALE



NOT TO SCALE

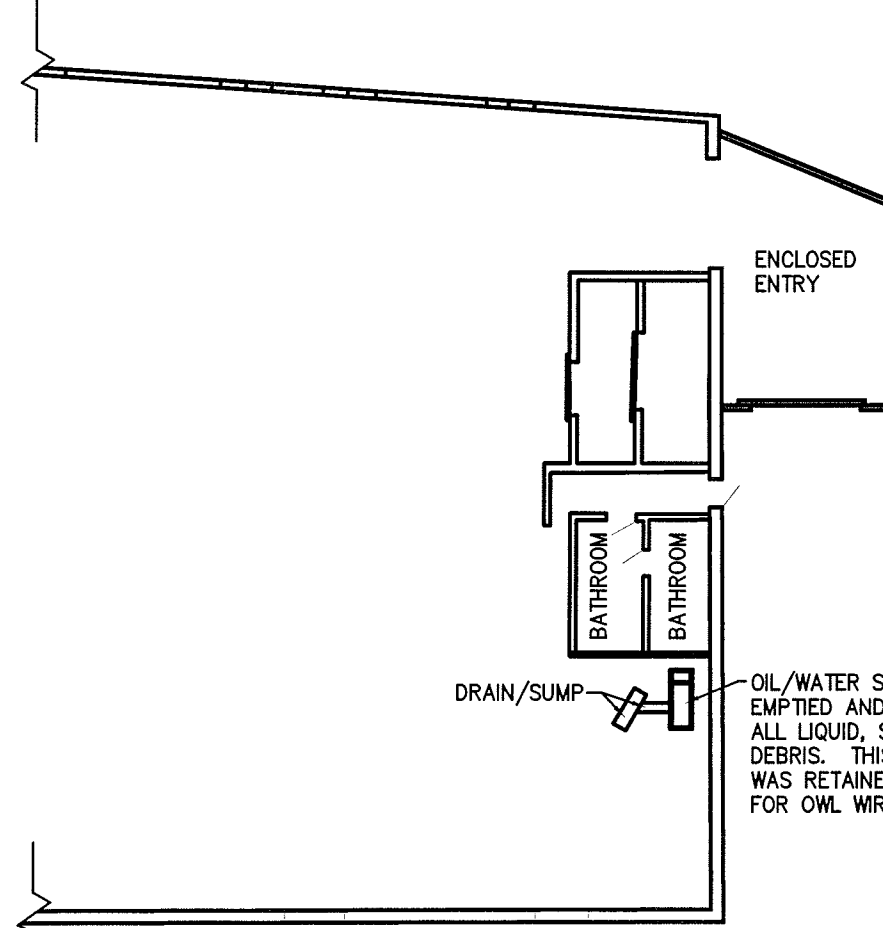

BUILDING #1 FIRST FLOOR

NOT TO SCALE



NOT TO SCALE

GENERAL NOTES:

1. FLOOR AREA CLEANED OF ALL DUST AND DEBRIS.
2. ALL SUMPS AND PROCESS TANKS EMPTIED OF ALL LIQUID AND DEBRIS, LIGHTLY CLEANED AND REMOVED WHERE APPROPRIATE.
3. ALL FLUORESCENT BULBS REMOVED AND DISPOSED OF AS UNIVERSAL WASTE.
4. SOME SUMPS THROUGHOUT FLOOR AREA RECEIVE RAIN AND GROUND WATER. THESE SUMPS WERE DE-WATERED, CLEANED OF ALL SLUDGE AND DEBRIS, AND ALLOWED TO REFILL.
5. ALL ASBESTOS DEBRIS AND DAMAGED ASBESTOS CONTAINING MATERIALS CLEANED AND REPAIRED.

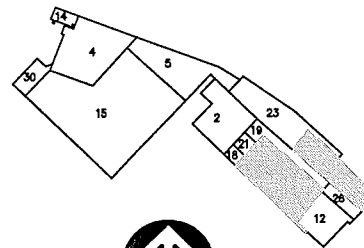

KEY PLAN

IT IS A VIOLATION OF THE LAW FOR ANY PERSON UNLESS HE IS ACTING UNDER THE DIRECTION OF A LICENSED PROFESSIONAL ARCHITECT/ENGINEER TO ALTER THIS DRAWING IN ANY WAY. ALTERATIONS MUST HAVE THE SEAL AFFIXED ALONG WITH A DESCRIPTION OF THE ALTERATION, THE SIGNATURE AND DATE.

Drawn By: AJM
Checked By: BEW
Project Mgr: BEW
Date: 2/15/07
Project No: 514.03

**BUILDING #16 BASEMENT
&
BUILDING #1 FIRST FLOOR
INTERIM REMEDIAL MEASURES**

**FORMER ROME CABLE
CORPORATION SITE**

RIDGE STREET



Humaker
Consulting Engineering & Land Use, Inc., P.C.
Professional Seal: 2/20/2007 14:03:27 2/20/2007

FIGURE

5

APPENDIX A

DISPOSAL RECORDS

Oneida-Herkimer Solid Waste Customer Usage

From Customer: 1254	To: 1254	Date Run: 1/18/2007	Time Run: 8:28:20AM
From Order:	To: ZZZZZZZZ	From Date: 5/1/2006	To Date: 11/1/2006
From Material:	To: ZZZZZZZZ		

Ticket Date	Number	Truck/Trailer ID	Material ID	Unit	Material Net	Revenue			Total	
						Mat'l	Delivery	Tax/Misc.		
Customer: 1254										
CD FLAT RATE 0 TO 250 LBS Totals				1.000	0.080	tn	\$10.00			\$10.00
ROLL-OFF CD TRUCK & DISPOSAL Totals					396.050	tn	\$31,664.23			\$31,664.23
UNIVERSAL WASTE (BULBS) Totals				1.000			\$439.54			\$439.54
RECYCLING OF COMPUTERS Totals				18.000			\$126.00			\$126.00
A TIRES Totals				12.000			\$30.00			\$30.00
BULK TIRES Totals					0.220	tn	\$41.80			\$41.80
TIRE RIMS Totals				3.000			\$6.00			\$6.00
REF/FREEZEVAIR COND. Totals				3.000			\$30.00			\$30.00
Non-order Totals					396.350	tn	\$32,347.57			\$32,347.57
ENV. & FUELING SYSTEMS, LLC Totals					396.350	tn	\$32,347.57			\$32,347.57
Oneida-Herkimer Solid Waste Grand Totals					396.350	tn	\$32,347.57			\$32,347.57

Total C&D 396.05 tons
 Less Wood Block 179.88 tons

 216.17 ton
 plus tires 1.22 tons

 216.39 tons

UNIFORM STRAIGHT BILL OF LADING Original—Not Negotiable—Domestic

Shipper's #

Carrier

Agent's No.

RECEIVED, subject to the classifications and tariffs in effect on the date of the issue of this Bill of Lading,

at _____ from RCBRC

the property described below, in apparent good order, except as noted (contents and condition of contents of packages unknown) marked, consigned and destined as shown below, which said company (the word company being understood throughout this contract as meaning any person or corporation in possession of the property under the contract) agrees to carry to its usual place of delivery at said destination, if on its own railroad, water line, highway route or routes, or within the territory of its highway operations, otherwise to deliver to another carrier on the route to said destination. It is mutually agreed, as to each carrier of all or any of said property over all or any portion of said route to destination, and as to each party at any time interested in all or any of said property, that every service to be performed hereunder shall be subject to all the conditions not prohibited by law, whether printed or written, herein contained, including the conditions on back hereof, which are hereby agreed to by the shipper and accepted for himself and his assigns.

(Mail of street address of consignee—For purposes of notification only.)

Consigned to ONEIDA-HERKIMER SOLID WASTE AUTHORITY

Destination 1600 GENESEE ST UTICA State of NY Zip Code 13502 County of ONEIDA

Routing _____ Delivering Carrier _____ Vehicle _____ or Car Initial _____ No. _____

Collect On Delivery

\$ _____ and remit to: _____

C. O. D. charge to be paid by { Shipper Consignee

Street _____ City _____ State _____

No. packages	Description of Articles, Special Marks, and Exceptions	Weight (Sub. to Car.)	Class or Rate	Check Column
	<u>15 BOXES OF LITE TUBES</u>			
	<u>159-4 FOOT TUBES</u>	<u>636 LINEAR FEET</u>		
	<u>6-5 FOOT TUBES</u>	<u>30 LINEAR FEET</u>		
	<u>203-8 FOOT TUBES</u>	<u>1624 LINEAR FEET</u>		
	<u>TOTAL LINEAR FEET 2290</u>			

Subject to Section 7 of conditions, if this shipment is to be delivered to the consignee without recourse on the consignor, the consignor shall sign the following statements:

The carrier shall not make delivery of this shipment without payment of freight and all other lawful charges.

Joe Fusco
(Signature of Consignor.)

If charges are to be prepaid, write or stamp here, "TO BE PREPAID."

Received \$ _____ to apply to prepayment of the charges on the property described hereon.

Agent or Cashier

Per _____ (the signature here acknowledges only the amount Prepaid.)

Charges Advanced:

\$ _____

If the shipment moves between two ports by a carrier by water, the law requires that the bill of lading shall state whether it is "carrier's or shipper's weight." NOTE—Where the rate is dependent on value, shippers are required to state specifically in writing the agreed or declared value of the property.

he agreed or declared value of the property is hereby specifically stated by the shipper to be not exceeding

Shipper, Per RCBRC Joe Fusco Agent, Per _____

Permanent post-office address of shipper, ENVIRONMENTAL + FUELING 20 GURLEY AVE TROY, NY 12180

(This Bill of Lading is to be signed by the shipper and agent of the carrier issuing same.)

Bill of Lading

UNIFORM STRAIGHT BILL OF LADING Original—Not Negotiable—Domestic

Shipper's # _____

Carrier _____

Agent's No. _____

RECEIVED, subject to the classifications and tariffs in effect on the date of the issue of this Bill of Lading.

at _____ from RCBRC Joe Pusco

the property described below, in apparent good order, except as noted (contents and condition of contents of packages unknown) marked, consigned and destined as shown below, which said company (the word company being understood throughout this contract as meaning any person or corporation in possession of the property under the contract) agrees to carry to its usual place of delivery at said destination, if on its own railroad, water line, highway route or routes, or within the territory of its highway operations, otherwise to deliver to another carrier on the route to said destination. It is mutually agreed as to each carrier of all or any of said property over all or any portion of said route to destination, and as to each party at any time interested in all or any of said property, that every service to be performed hereunder shall be subject to the conditions not prohibited by law, whether printed or written, herein contained, including the conditions on back hereof, which are hereby agreed to by the shipper and accepted for himself and his assigns.

(Mail or street address of consignee—For purposes of notification only.)

Consigned to ONEIDA HERKIMER SOLID WASTE AUTHORITY

Destination 1600 GENESEE ST. UTICA State of NY Zip Code 13502 County of ONEIDA

Routing _____ Delivering Carrier _____ Vehicle or Car Initial _____ No. _____

Collect On Delivery _____

and remit to: _____

C. O. D. charge to be paid by Shipper Consignee

Street _____ City _____ State _____

Subject to Section 7 of conditions, if this shipment is to be delivered to the consignee without recourse on the consignor, the consignor shall sign the following statements:

No. Packages	Description of Articles, Special Marks, and Exceptions	Weight (Sub. to Cor.)	Class or Rate	Check Column
	16 BOXES OF LITE TUBES			
	222 8 FOOT TUBES 1776 LINEAR FEET			
	31 4 FOOT TUBES 124 LINEAR FEET			
	TOTAL LINEAR FEET 1900			

The carrier shall not make delivery of this shipment without payment of freight and all other lawful charges.

(Signature of Consignor.)

If charges are to be prepaid, write or stamp here, "TO BE PREPAID."

Received \$ _____ to apply to prepayment of the charges on the property described hereon.

Agent or Cashier

Per _____ (the signature here acknowledges only the amount Prepaid.)

Charges Advanced:

\$ _____

If the shipment moves between two ports by a carrier by water, the law requires that the bill of lading shall state whether it is "carrier's or shipper's weight." NOTE—Where the rate is dependent on value, shippers are required to state specifically in writing the agreed or declared value of the property.

The agreed or declared value of the property is hereby specifically stated by the shipper to be not exceeding _____ per _____

Shipper, Per _____

Agent, Per _____

Permanent post-office address of shipper, ENVIRONMENTAL & FUELING SYSTEMS 200 GURLEY AVE TROY, NY 12180

(This Bill of Lading is to be signed by the shipper and agent of the carrier issuing same.)

Bill of Lading

UNIFORM STRAIGHT BILL OF LADING Original—Not Negotiable—Domestic

Shipper's #

Carrier

Agent's No.

RECEIVED, subject to the classifications and tariffs in effect on the date of the issue of this Bill of Lading,

at _____ from RCBRC 6-2-06

the property described below, in apparent good order, except as noted (contents and condition of contents of packages unknown) marked, consigned and destined as shown below, which said company (the word company being understood throughout this contract as meaning any person or corporation in possession of the property under the contract) agrees to carry to its usual place of delivery at said destination, if on its own railroad, water line, highway route or routes, or within the territory of its highway operations, otherwise to deliver to another carrier on the route to said destination. It is mutually agreed, as to each carrier of all or any of said property over all or any portion of said route to destination, and as to each party at any time interested in all or any of said property, that every service to be performed hereunder shall be subject to all the conditions not prohibited by law, whether printed or written, herein contained, including the conditions on back hereof, which are hereby agreed to by the shipper and accepted for himself and his assigns.

(Mall or street address of consignee—For purposes of notification only.)

Consigned to ONEIDA HERKIMER SOLID WASTE AUTHORITY

Destination 1600 GENESEE ST. VTICA 1 State of NY Zip Code 13502 County of ONEIDA

Routing _____ Delivering Carrier _____ Vehicle or Car Initial _____ No. _____

Collect On Delivery

\$ _____ and remit to: _____

C. O. D. charge to be paid by { Shipper Consignee

Street _____ City _____ State _____

Subject to Section 7 of conditions, if this shipment is to be delivered to the consignee without recourse on the consignor, the consignor shall sign the following statements:

The carrier shall not make delivery of this shipment without payment of freight and all other lawful charges.

Joe Russo Jr
(Signature of Consignor)

If charges are to be prepaid, write or stamp here, "TO BE PREPAID."

No. Packages	Description of Articles, Special Marks, and Exceptions	*Weight (Sub. to Cor.)	Class or Rate	Check Column
	1 WASTE TIRE			
	9 CASES OF LITE TUBES			
	156 4 FOOT TUBES 624 LINEAR FEET			
	49 8 FOOT TUBES 392 LINEAR FEET			
	24 5 FOOT TUBES 120 LINEAR FEET			
	TOTAL LINEAR FEET 1136			

Received \$ _____ to apply to prepayment of the charges on the property described hereon.

Agent or Cashier

Per _____ (the signature here acknowledges only the amount Prepaid.)

Charges Advanced:

*If the shipment moves between two ports by a carrier by water, the law requires that the bill of lading shall state whether it is "carrier's or shipper's weight." NOTE—Where the rate is dependent on value, shippers are required to state specifically in writing the agreed or declared value of the property.

The agreed or declared value of the property is hereby specifically stated by the shipper to be not exceeding

Don Brown per

\$ _____

Shipper, Per _____ Agent, Per _____

Permanent post-office address of shipper, ENVIRONMENTAL & FUELING 26 GURLEY AVE TROY, NY 12180

(This Bill of Lading is to be signed by the shipper and agent of the carrier issuing same.)

Bill of Lading

UNIFORM STRAIGHT BILL OF LADING **Original—Not Negotiable—Domestic**

Shipper's #

Carrier

Agent's No.

RECEIVED, subject to the classifications and tariffs in effect on the date of the issue of this Bill of Lading,

at _____ from RCBRL

the property described below, in apparent good order, except as noted (contents and condition of contents of packages unknown) marked, consigned and destined as shown below, which said company (the word company being understood throughout this contract as meaning any person or corporation in possession of the property under the contract) agrees to carry to its usual place of delivery at said destination, if on its own railroad, water line, highway route or routes, or within the territory of its highway operations, otherwise to deliver to another carrier on the route to said destination. It is mutually agreed, as to each carrier of all or any of said property over all or any portion of said route to destination, and as to each party at any time interested in all or any of said property, that every service to be performed hereunder shall be subject to all the conditions not prohibited by law, whether printed or written, herein contained, including the conditions on back hereof, which are hereby agreed to by the shipper and accepted for himself and his assigns.

(Mail or street address of consignee - For purposes of notification only.)

Consigned to ONEIDA - HERKIMER SOLID WASTE AUTHORITY

Destination 1100 GENESEE ST UTICA, NY State of NY Zip Code 13502 County of ONEIDA

Routing _____ Delivering Carrier _____ Vehicle or Car Initial _____ No. _____

Collect On Delivery

\$ _____ and remit to: _____

C. O. D. charge to be paid by { Shipper Consignee

Street _____ City _____ State _____

Subject to Section 7 of conditions, if this shipment is to be delivered to the consignee without recourse on the consignor, the consignor shall sign the following statements:

No. Packages	Description of Articles, Special Marks, and Exceptions	*Weight (Sub. to Cor.)	Class or Rate	Check Column
	<u>6 Boxes 4 FOOT LITE TUBES</u> <u>337 TOTAL TUBES 1348 LINEAR FEET</u>			
<u>Don Bowman</u>				

The carrier shall not make delivery of this shipment without payment of freight and all other lawful charges.

Joe Jones
(Signature of Consignor.)

If charges are to be prepaid, write or stamp here, "TO BE PREPAID."

Received \$ _____ to apply to prepayment of the charges on the property described hereon.

Agent or Cashier
Per _____
(the signature here acknowledges only the amount Prepaid.)

Charges Advanced:
\$ _____

*If the shipment moves between two ports by a carrier by water, the law requires that the bill of lading shall state whether it is "carrier's or shipper's weight." NOTE - Where the rate is dependent on value, shippers are required to state specifically in writing the agreed or declared value of the property.

The agreed or declared value of the property is hereby specifically stated by the shipper to be not exceeding _____ per _____

Shipper, Per _____ Agent, Per _____

Permanent post-office address of shipper, ENVIRONMENTAL + FUELING SYSTEMS LLC 20 CURLEY AVE TROY NY 121

(This Bill of Lading is to be signed by the shipper and agent of the carrier issuing same.)

Bill of Lading

1

UNIFORM STRAIGHT BILL OF LADING Original—Not Negotiable—Domestic

Shipper's #

Carrier

Agent's No.

RECEIVED, subject to the classifications and tariffs in effect on the date of the issue of this Bill of Lading,

at _____ from RCBRC

the property described below, in apparent good order, except as noted (contents and condition of contents of packages unknown) marked, consigned and destined as shown below, which said company (the word company being understood throughout this contract as meaning any person or corporation in possession of the property under the contract) agrees to carry to its usual place of delivery at said destination, if on its own railroad, water line, highway route or routes, or within the territory of its highway operations, otherwise to deliver to another carrier on the route to said destination. It is mutually agreed, as to each carrier of all or any of said property over all or any portion of said route to destination, and as to each party at any time interested in all or any of said property, that every service to be performed hereunder shall be subject to all the conditions not prohibited by law, whether printed or written, herein contained, including the conditions on back hereof, which are hereby agreed to by the shipper and accepted for himself and his assigns.

(Mail or street address of consignee—For purposes of notification only.)

Consigned to ONEIDA - HERKIMER SOLID WASTE AUTHORITY

Destination 1600 GENESEE ST. UTICA State of NY Zip Code 13502 County of ONEIDA

Routing _____ Delivering Carrier _____ Vehicle or Car Initial _____ No. _____

Collect On Delivery

\$ _____ and remit to: _____

C. O. D. charge to be paid by Shipper Consignee

_____ Street _____ City _____ State _____

Subject to Section 7 of conditions, if this shipment is to be delivered to the consignee without recourse on the consignor, the consignor shall sign the following statements:

The carrier shall not make delivery of this shipment without payment of freight and all other lawful charges.

Ave Giaccone
(Signature of Consignor)

If charges are to be prepaid, write or stamp here, "TO BE PREPAID."

Received \$ _____ to apply to prepayment of the charges on the property described hereon.

Agent or Cashier

Per _____
(the signature here acknowledges only the amount Prepaid.)

Charges Advanced:

\$ _____

No. Packages	Description of Articles, Special Marks, and Exceptions	*Weight (Sub. to Car.)	Class of Rate	Check Column
	5 Boxes LIGHT TUBES			
79	4 FOOT TUBES	316 LINEAR FEET		
15	5 FOOT TUBES	75 LINEAR FEET		
18	8 FOOT TUBES	144 LINEAR FEET		
		535 TOTAL LINEAR FEET		
	1 TIRE			

*If the shipment moves between two ports by a carrier by water, the law requires that the bill of lading shall state whether it is "carrier's or shipper's weight." NOTE—Where the rate is dependent on value, shippers are required to state specifically in writing the agreed or declared value of the property.

The agreed or declared value of the property is hereby specifically stated by the shipper to be not exceeding Nan Brown per

Shipper, Per _____

Agent, Per _____

Permanent post-office address of shipper, ENVIRONMENTAL + FUELING SYSTEMS 20 CORLEY AVE TROY, NY 12180

(This Bill of Lading is to be signed by the shipper and agent of the carrier issuing same.)

Bill of Lading

UNIFORM STRAIGHT BILL OF LADING Original—Not Negotiable—Domestic

Shipper's #

Carrier

Agent's No.

RECEIVED, subject to the classifications and tariffs in effect on the date of the issue of this Bill of Lading,

at _____ from RCBRC

the property described below, in apparent good order, except as noted (contents and condition of contents of packages unknown) marked, consigned and destined as shown below, which said company (the word company being understood throughout this contract as meaning any person or corporation in possession of the property under the contract) agrees to carry to its usual place of delivery at said destination, if on its own railroad, water line, highway route or routes, or within the territory of its highway operations, otherwise to deliver to another carrier on the route to said destination. It is mutually agreed, as to each carrier of all or any of said property over all or any portion of said route to destination, and as to each party at any time interested in all or any of said property, that every service to be performed hereunder shall be subject to all the conditions not prohibited by law, whether printed or written, herein contained, including the conditions on back hereof, which are hereby agreed to by the shipper and accepted for himself and his assigns.

(Mail or street address of consignee -For purposes of notification only.)

Consigned to ONEIDA HERKIMER SOLID WASTE AUTHORITY

Destination 1600 GENESSEE ST. UTICA State of NY Zip Code 13502 County of _____
Street City

Routing _____ Delivering Carrier _____ Vehicle or Car Initial _____ No. _____

Collect On Delivery

\$ _____ and remit to: _____

C. O. D. charge to be paid by Shipper Consignee

Street _____ City _____ State _____

Subject to Section 7 of conditions, if this shipment is to be delivered to the consignee without recourse on the consignor, the consignor shall sign the following statements:

The carrier shall not make delivery of this shipment without payment of freight and all other lawful charges.

(Signature of Consignor.)

If charges are to be prepaid, write or stamp here, "TO BE PREPAID."

Received \$ _____ to apply to prepayment of the charges on the property described hereon.

Agent or Cashier

Per _____ (the signature here acknowledges only the amount Prepaid.)

Charges Advanced:

No. Packages	Description of Articles, Special Marks, and Exceptions	*Weight (Sub. to Cor.)	Class or Rate	Check Column
18	WASTE TIRES			

*If the shipment moves between two ports by a carrier by water, the law requires that the bill of lading shall state whether it is "carrier's or shipper's weight." NOTE - Where the rate is dependent on value, shippers are required to state specifically in writing the agreed or declared value of the property.

The agreed or declared value of the property is hereby specifically stated by the shipper to be not exceeding _____ per \$ _____

[Signature] Shipper, Per ENVIRONMENTAL + FUELING Agent, Per _____

Permanent post-office address of shipper, CHSWA - NIS SYSTEMS

(This Bill of Lading is to be signed by the shipper and agent of the carrier issuing same.)

Bill of Lading

Carrier

Agent's No.

RECEIVE, subject to the classifications and tariffs in effect on the date of the issue of this Shipping Order,

at _____ from RCBEC

the property described below, in apparent good order, except as noted (contents and condition of contents of packages unknown) marked, consigned and destined as shown below, which said company (the word company being understood throughout this contract as meaning any person or corporation in possession of the property under the contract) agrees to carry to its usual place of delivery at said destination, if on its own railroad, water line, highway route or routes, or within the territory of its highway operations, otherwise to deliver to another carrier on the route to said destination. It is mutually agreed, as to each carrier of all or any of said property over all or any portion of said route to destination, and as to each party at any time interested in all or any of said property, that every service to be performed hereunder shall be subject to all the conditions not prohibited by law, whether printed or written, herein contained, including the conditions on back hereof, which are hereby agreed to by the shipper and accepted for himself and his assigns.

(Mail or street address of consignee - For purposes of notification only.)

Consigned to ONEIDA HERKIMER SOLID WASTE AUTHORITY

Destination 1600 GENESEE ST UTICA State of NY Zip Code 13502 County of ONEIDA

Routing _____ Delivering Carrier _____ Vehicle or Car Initial _____ No. _____

Collect On Delivery

\$ _____ and remit to: _____

C. O. D. charge to be paid by { Shipper Consignee

Street _____ City _____ State _____

Subject to Section 7 of conditions, if this shipment is to be delivered to the consignee without recourse on the consignor, the consignor shall sign the following statements:
The carrier shall not make delivery of this shipment without payment of freight and all other lawful charges.

No. Packages	Description of Articles, Special Marks, and Exceptions	*Weight (Sub. to Cor.)	Class or Rate	Check Column
	<u>2 REFRIGERATORS</u>		<u>10.00</u>	

Joe Fusco
(Signature of Consignor)

If charges are to be prepaid, write or stamp here, "TO BE PREPAID."

Received \$ _____ to apply to prepayment of the charges on the property described hereon.

Agent or Cashier

Per _____ (the signature here acknowledges only the amount Prepaid.)

Charges Advanced:

\$ 20.00

*If the shipment moves between two ports by a carrier by water, the law requires that the bill of lading shall state whether it is "carrier's or shipper's weight." NOTE -- Where the rate is dependent on value, shippers are required to state specifically in writing the agreed or declared value of the property.

The agreed or declared value of the property is hereby specifically stated by the shipper to be not exceeding _____ per _____

Shipper, Per _____

Agent must detach and retain this Shipping Order and must sign the Original Bill of Lading.

2

Permanent post-office address of shipper, EXFS 20 GURLEY AVE TRAY NY 12180

(This Bill of Lading is to be signed by the shipper and agent of the carrier, issuing same.)

This Shipping Order Must be legibly filled in, in Ink, in Indelible Pencil, or in Carbon and retained by the Agent.

Shipper's #

Carrier

Agent's No.

RECEIVE, subject to the classifications and tariffs in effect on the date of the issue of this Shipping Order,

at _____ from RCBRC

the property described below, in apparent good order, except as noted (contents and condition of contents of packages unknown) marked, consigned and destined as shown below, which said company (the word company being understood throughout this contract as meaning any person or corporation in possession of the property under the contract) agrees to carry to its usual place of delivery at said destination, if on its own railroad, water line, highway route or routes, or within the territory of its highway operations, otherwise to deliver to another carrier on the route to said destination. It is mutually agreed, as to each carrier of all or any of said property over all or any portion of said route to destination, and as to each party at any time interested in all or any of said property, that every service to be performed hereunder shall be subject to all the conditions not prohibited by law, whether printed or written, herein contained, including the conditions on back hereof, which are hereby agreed to by the shipper and accepted for himself and his assigns.

(Mail or street address of consignee - For purposes of notification only.)

Consigned to ONEIDA HERKIMER SOLID WASTE AUTHORITY

Destination 1600 Genessee St. Utica State of NY Zip Code 13502 County of ONEIDA

Routing _____ Delivering Carrier _____ Vehicle or Car Initial _____ No. _____

Collect On Delivery

\$ _____ and remit to: _____

C. O. D. charge to be paid by Shipper Consignee

Street _____ City _____ State _____

Subject to Section 7 of conditions, this shipment is to be delivered to the consignee without recourse on the consignor, the consignor shall sign the following statements:

The carrier shall not make delivery of this shipment without payment of freight and all other lawful charges.

Joe Quary
(Signature of Consignor.)

If charges are to be prepaid, write or stamp here, "TO BE PREPAID."

Received \$ _____ to apply to prepayment of the charges on the property described hereon.

Agent or Cashier

Per _____ (the signature here acknowledges only the amount Prepaid.)

Charges Advanced:

\$ 10.00

No. Packages	Description of Articles, Special Marks, and Exceptions	*Weight (Sub. to Cor.)	Class or Rate	Check Column
1	REFRIGERATOR		10.00 ea	

*If the shipment moves between two ports by a carrier by water, the law requires that the bill of lading shall state whether it is "carrier's or shipper's weight." NOTE - Where the rate is dependent on value, shippers are required to state specifically in writing the agreed or declared value of the property.

The agreed or declared value of the property is hereby specifically stated by the shipper to be not exceeding _____ per _____

Shipper, Per _____

Agent must detach and retain this Shipping Order and must sign the Original Bill of Lading.

Permanent post-office address of shipper, ENVIRONMENTAL FUELING SYSTEMS 20 GURLEY AVE, TROY NY 12180

(This Bill of Lading is to be signed by the shipper and agent of the carrier issuing same.)

SHIPPING MANIFEST FORM

Oneida-Herkimer Solid Waste Authority
 '600 Genesee Street
 Utica, NY 13502
 (315) 733-1224

Computer Monitors/CRT's

Page 1 OF 1

Business Name: _____

Date: 5/30/06

Signature: _____

RCBRL
 Joe Fusco

Number	Monitor Type or Brand Name	Model Number	Serial Number
1	CTX	VL510	1A690506995
2	LEADING EDGE	CMC1418S	9975415407
3	LEADING EDGE	CMC1412A	99754131A4V
4	LEADING EDGE	CMC1412AD	99754131C6A
5	LEADING EDGE	CMC1418AD	99754155453
6	LEADING EDGE	CMC1418S	9975415407
7	LEADING EDGE	CMC1418S	9975415407
8	CTX	PL5	1A280801502
9	CTX	CDT5468A	A40-21000334
10	CTX	VL400	191-73506800
11	CTX	1451CLR	181-61211874
12	CTX	VL400	191-74207823
13	LEADING EDGE	CMC1418AD	9975415452A
14	CTX	VL400	190-70603202
15	OPTIQWEST	1000S-2	4263001802
16	LEADING EDGE	CMC1418S	9975415407
17	CTX	CVP-5468A	A40-21204577
18			
19			
20			
21			
22			
23			
24			
25			

Page Total 17
 Notes: _____

SHIPPING MANIFEST FORM

Oneida-Herkimer Solid Waste Authority
 '600 Genesee Street
 Utica, NY 13502
 (315) 733-1224

Computer Monitors/CRT's

Page 1 OF 1

Business Name: RCBRL

Date: 5/31/06

Signature: X [Handwritten Signature]

Number	Monitor Type or Brand Name	Model Number	Serial Number
1	CTX	VL 400	191-75109218
2			
3			
4			
5			
6			
7			
8			
9			
10			
11			
12			
13			
14			
15			
16			
17			
18			
19			
20			
21			
22			
23			
24			
25			

Page Total 1

Notes: ENVIRONMENTAL & FUELING SYSTEMS
20 GURLEY AVE TROY NY 12180

NON-HAZARDOUS WASTE MANIFEST

Please print or type (Form designed for use on elite (12 pitch) typewriter)

NON-HAZARDOUS WASTE MANIFEST		1. Generator's US EPA ID No.		Manifest Document No. 5 1 9 4 7		2. Page 1 of 1	
3. Generator's Name and Mailing Address ROME COMMUNITY BROWN FIELD RESTORATION CORP. RIDGE ST ROME N.Y. 13440							
4. Generator's Phone (315) 337-6360							
5. Transporter 1 Company Name Environmental Prod & Svcs of VT, Inc		6. US EPA ID Number		A. State Transporter's ID PAXM7929			
7. Transporter 2 Company Name Environmental Prod & Svcs of VT, Inc		8. US EPA ID Number		B. Transporter 1 Phone (802) 862-1212			
9. Designated Facility Name and Site Address Recycle Oil Company 1600 South 25th Street Easton PA 18042		10. US EPA ID Number PAD980537-666		C. State Transporter's ID		D. Transporter 2 Phone (802) 862-1212 (802)	
				E. State Facility's ID			
				F. Facility's Phone (610) 250-8747			
11. WASTE DESCRIPTION			12. Containers		13. Total Quantity	14. Unit Wt./Vol.	
a. Waste non RCRA liquids, n.o.s. (#6 oil for recycling)			No. 001 Type TT		3920	G	
b.							
c.							
d.							
G. Additional Descriptions for Materials Listed Above				H. Handling Codes for Wastes Listed Above			
a.				a. S02			
b.				c.			
c.				d.			
d.							
15. Special Handling Instructions and Additional Information							
39" #809				Job#		Emerg. Phone #	
-3920991				PO#		(802) 862-1212	
a. From Rome Community Brownfield Restoration Corp.							
16. GENERATOR'S CERTIFICATION: I hereby certify that the contents of this shipment are fully and accurately described and are in all respects in proper condition for transport. The materials described on this manifest are not subject to federal hazardous waste regulations.							
Printed/Typed Name JOE FUSCO JR				Signature <i>Joe Fusco</i>		Date Month Day Year 5 11 06	
17. Transporter 1 Acknowledgement of Receipt of Materials				Printed/Typed Name <i>Chick Sawyer</i>		Signature <i>Chick Sawyer</i>	
18. Transporter 2 Acknowledgement of Receipt of Materials				Printed/Typed Name		Signature	
19. Discrepancy Indication Space				Printed/Typed Name		Signature	
20. Facility Owner or Operator; Certification of receipt of the waste materials covered by this manifest, except as noted in item 19.				Printed/Typed Name		Signature	
				Printed/Typed Name		Signature	
				Printed/Typed Name		Signature	

GENERATOR

TRANSPORTER

FACILITY

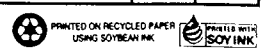

NON-HAZARDOUS WASTE MANIFEST

Please print or type (Form designed for use on elite (12 pitch) typewriter)

NON-HAZARDOUS WASTE MANIFEST		1. Generator's US EPA ID No.		Manifest Document No. 5 1 9 4 8		2. Page 1 of 1	
3. Generator's Name and Mailing Address R.C.B.R.C. WILLIAM BEAN RIDGE ROAD, Rome NY 13770							
4. Generator's Phone (75) 366360							
5. Transporter 1 Company Name Environmental Prod & Svcs of VT,		6. US EPA ID Number		A. State Transporter's ID AH 82759 NY			
7. Transporter 2 Company Name Environmental Prod & Svcs of VT,		8. US EPA ID Number		B. Transporter 1 Phone (802) 862-1212			
9. Designated Facility Name and Site Address Recycle Oil Company 1600 South 25th Street Easton PA 18042		10. US EPA ID Number PAD 980537666		C. State Transporter's ID		D. Transporter 2 Phone (802) 862-1212 (802)	
				E. State Facility's ID			
				F. Facility's Phone (610) 250-8747			
11. WASTE DESCRIPTION				12. Containers		13. Total Quantity	14. Unit Wt./Vol.
a. Waste non RCRA liquids, n.o.s. (#8 oil for recycling)				No.	Type		
				301	T T	298	57
b.							
c.							
d.							
G. Additional Descriptions for Materials Listed Above				H. Handling Codes for Wastes Listed Above			
a.				a. S02			
b.				b.			
c.				c.			
d.				d.			
15. Special Handling Instructions and Additional Information							
				Job#		Emerg. Phone #	
				PO#		(802) 862-1212	
a. From Rome Community Brownfield Restoration Corp.							
16. GENERATOR'S CERTIFICATION: I hereby certify that the contents of this shipment are fully and accurately described and are in all respects in proper condition for transport. The materials described on this manifest are not subject to federal hazardous waste regulations.							
Printed/Typed Name JOE FRISCO SR.				Signature <i>Joe Frisco</i>		Date Month Day Year 5/11/06	
17. Transporter 1 Acknowledgement of Receipt of Materials							
Printed/Typed Name James J. Davis				Signature <i>James J. Davis</i>		Date Month Day Year 5/11/06	
18. Transporter 2 Acknowledgement of Receipt of Materials							
Printed/Typed Name				Signature		Date Month Day Year	
19. Discrepancy Indication Space							
20. Facility Owner or Operator; Certification of receipt of the waste materials covered by this manifest, except as noted in item 19.							
Printed/Typed Name				Signature		Date Month Day Year	

GENERATOR

TRANSPORTER

FACILITY

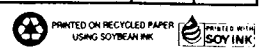

NON-HAZARDOUS WASTE MANIFEST

Please print or type. Form designed for use on elite (12 pitch) typewriter

NON-HAZARDOUS WASTE MANIFEST		1. Generator's US EPA ID No.	Manifest Document No. 61959	2. Page 1 of 1
3. Generator Name and Mailing Address BRC Henry Street		Same		
4. Generator's Phone (315) 75360 Rome NY 12440				
5. Transporter 1 Company Name Environmental Prod & Svcs of VT, Inc	6. US EPA ID Number	A. State Transporter's ID A1192069		
7. Transporter 2 Company Name Environmental Prod & Svcs of VT, Inc	8. US EPA ID Number	B. Transporter 1 Phone (802) 862-1212		
9. Designated Facility Name and Site Address Recycle Oil Company 1600 South 25th Street Easton PA 18042		10. US EPA ID Number	C. State Transporter's ID	D. Transporter 2 Phone (802) 862-1212
			E. State Facility's ID	
		F. Facility's Phone (610) 250-8747		

PAD 980537666

11. WASTE DESCRIPTION	12. Containers		13. Total Quantity	14. Unit Wt/Vol
	No.	Type		
a. Waste non RCRA liquids, n.o.s. (#6 oil for recycling) JTD	001	TT	4105	G
b. Fuel oil mixer 3 NA 1993 III	001	TT	4105	G
c.				
d.				

G. Additional Descriptions for Materials Listed Above		H. Handling Codes for Wastes Listed Above	
a.	c.	a. 602 JTD	c.
b. ERG 128	d.	b. 602	d.

15. Special Handling Instructions and Additional Information

Job # **7701** Emerg. Phone # **(802) 862-1212**
~~304~~

a. **From Rome Community Brownfield Restoration Corp.**

16. GENERATOR'S CERTIFICATION: I hereby certify that the contents of this shipment are fully and accurately described and are in all respects in proper condition for transport. The materials described on this manifest are not subject to federal hazardous waste regulations.

Printed/Typed Name Joe Fusco JR	Signature <i>Joe Fusco JR</i>	Date Month Day Year 05/16/06
17. Transporter 1 Acknowledgement of Receipt of Materials		
Printed/Typed Name James T Davis JR	Signature <i>James T Davis JR</i>	Date Month Day Year 05/16/06
18. Transporter 2 Acknowledgement of Receipt of Materials		
Printed/Typed Name	Signature	Date Month Day Year

19. Discrepancy Indication Space

20. Facility Owner or Operator, Certification of receipt of the waste materials covered by this manifest, except as noted in item 19.

Printed/Typed Name NANCY BAGGETT	Signature <i>Nancy Baggett</i>	Date Month Day Year
--	-----------------------------------	------------------------

NON-HAZARDOUS WASTE

GENERATOR

TRANSPORTER

FACILITY

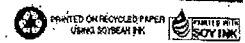

NON-HAZARDOUS WASTE MANIFEST

Please print or type (Form designed for use on elite (12 pitch) typewriter)

NON-HAZARDOUS WASTE MANIFEST		1. Generator's US EPA ID No.		Manifest Document No. 51978	2. Page 1 of 1
3. Generator's Name and Mailing Address					
4. Generator's Phone ()					
5. Transporter 1 Company Name Environmental Prod & Svcs of VT,		6. US EPA ID Number		A. State Transporter's ID	
				B. Transporter 1 Phone (802) 882-1212	
7. Transporter 2 Company Name Environmental Prod & Svcs of VT,		8. US EPA ID Number		C. State Transporter's ID	
				D. Transporter 2 Phone (802) 882-1212	
9. Designated Facility Name and Site Address Recycle Oil Company 1800 South 23rd Street Easton PA 18042		10. US EPA ID Number PA0980837088		E. State Facility's ID	
				F. Facility's Phone (610) 250-9747	
11. WASTE DESCRIPTION			12. Containers		13. Total Quantity
			No.	Type	14. Unit Wt./Vol.
a. Fuel oil mixture 3, 41993, III				TT	6
b.					
c.					
d.					
G. Additional Descriptions for Materials Listed Above			H. Handling Codes for Wastes Listed Above		
a.			a.01		
b.			b. c.		
15. Special Handling Instructions and Additional Information					
Job# 706 Emerg. Phone # (882) 882-1212					
a. From Home Community Brownfield Restoration Corp, EMS# 188					
16. GENERATOR'S CERTIFICATION: I hereby certify that the contents of this shipment are fully and accurately described and are in all respects in proper condition for transport. The materials described on this manifest are not subject to federal hazardous waste regulations.					
Printed/Typed Name				Signature	
				Date	
				Month Day Year	
17. Transporter 1 Acknowledgement of Receipt of Materials					
Printed/Typed Name				Signature	
				Date	
				Month Day Year	
18. Transporter 2 Acknowledgement of Receipt of Materials					
Printed/Typed Name				Signature	
				Date	
				Month Day Year	
19. Discrepancy Indication Space					
20. Facility Owner or Operator; Certification of receipt of the waste materials covered by this manifest, except as noted in item 19.					
				Date	

NON-HAZARDOUS WASTE

GENERATOR

TRANSPORTER

FACILITY

RECYCLE OIL COMPANY
 Helping to keep the countryside clean
 1600 South 25th Street
 Easton, PA. 18042

USED OIL MANIFEST
 (Non-Hazardous)

Facility I.D. No. 301288
 E.P.A. I.D. No. PAD 980537666

Phone: 610-250-8747
 Fax: 610-515-9918

PA 6648

Date of Service 5-10-06

COMPANY LOCATION	BILLING ADDRESS
E & FS	Job site: Rome Cable
20 Gurley Ave	
Troy, NY 12180	Rome, NY

Contact: _____ PHONE: _____ FAX: _____

TIME OF SERVICE: _____ NEXT SERVICE: _____ TANK SIZE: _____

WASTE DESCRIPTION	START INCHES or LBS	END INCHES or LBS	NET VOLUME	UNIT PRICE	TOTAL
<input type="checkbox"/> USED OIL (Not U.S. Dot/EPA Reg)					
<input type="checkbox"/> USED ANTI-FREEZE (Not U.S. Dot/EPA Reg)					
<input checked="" type="checkbox"/> Other #6 oil					700 gal

Recycle Oil Company assumes responsibility for the safe removal and disposal of waste fluids in accordance to all State and Federal Law.
 EPA ID NO. PAD 980537666

Recycle Oil Company Company Receivables

Payment Received Yes NO To be Billed? Yes NO

Amount Received _____ P.O. # _____

Date Received _____ Remarks _____

Recycle Oil Company Payables

Amount Paid _____ Check to be forwarded from the office:

Check # _____ Yes No

GENERATOR CERTIFICATION (must be sign prior to acceptance and delivery.)

I hereby certify that all information submitted in this and all attached documents are true and accurate. I also attest to the fact that any material received by us is; not a listed hazardous waste pursuant to 40CFR 261.31 (Hazardous waste from non specific sources) through 40CFR261.33 (Discarded commercial chemical products.) The Used Oil has not been mixed with a listed hazardous waste; has not been derived from a listed hazardous waste; and has not been mixed with waste that exhibits a hazardous characteristic other than ignitability characteristic, and the resulting mixture does not exhibit any hazardous waste characteristic and does not contain measurable quantities (>2PPM) of Polychlorinated Biphenyls (PCB's).

Signature: [Signature] Title: [Title]

Signature Print: [Print Name] Driver's Signature: [Signature]

Pump out #6 oil Tanks

Emergency Response
 1-877-743-7769

Arrived = 9:00 AM
 Start = 9:30 AM
 Finish = 1:00 PM

NON-HAZARDOUS WASTE MANIFEST

Please print or type (Form designed for use on elite (12 pitch) typewriter)

NON-HAZARDOUS WASTE MANIFEST		1. Generator's US EPA ID No.		Manifest Document No. 51092	2. Page 1 of 1
3. Generator's Name and Mailing Address Ridge Street Rome NY 13440		Rome Comm. Brownfield Restoration		Ridge Street Rome NY 13440	
4. Generator's Phone () 315 246-6760		6. US EPA ID Number		A. State Transporter's ID	
5. Transporter 1 Company Name Environmental Prod & Svcs of VT, Inc.		7. Transporter 2 Company Name Environmental Prod & Svcs of VT, Inc.		B. Transporter 1 Phone (802) 882-1212	
9. Designated Facility Name and Site Address INDUSTRIAL OIL TANK SERVICE CORP. 120 DRY ROAD ORISKANY NY 13424		10. US EPA ID Number NYR600005293		C. State Transporter's ID	
				D. Transporter 2 Phone ()	
				E. State Facility's ID	
				F. Facility's Phone (315) 935-6080	
11. WASTE DESCRIPTION			12. Containers	13. Total Quantity	14. Unit Wt./Vol.
a. Waste non RCRA liquids, n.o.s. (FUEL OIL, WATER)			No. 001	Type TT	626
b.					
c.					
d.					
G. Additional Descriptions for Materials Listed Above			H. Handling Codes for Wastes Listed Above		
a.			a. 502		
b.			b.		
c.			c.		
d.			d.		
15. Special Handling Instructions and Additional Information					
a. Job#					
Emerg. Phone # (802) 362-1212					
16. GENERATOR'S CERTIFICATION: I hereby certify that the contents of this shipment are fully and accurately described and are in all respects in proper condition for transport. The materials described on this manifest are not subject to federal hazardous waste regulations.					
Printed/Typed Name			Signature		Date Month Day Year
17. Transporter 1 Acknowledgement of Receipt of Materials			Signature		Date Month Day Year
Printed/Typed Name			Signature		Date Month Day Year
18. Transporter 2 Acknowledgement of Receipt of Materials			Signature		Date Month Day Year
Printed/Typed Name			Signature		Date Month Day Year
19. Discrepancy Indication Space					
20. Facility Owner or Operator; Certification of receipt of the waste materials covered by this manifest, except as noted in item 19.					
Printed/Typed Name			Signature		Date Month Day Year

NON-HAZARDOUS WASTE

GENERATOR

TRANSPORTER

FACILITY

NON-HAZARDOUS WASTE MANIFEST

Please print or type (Form designed for use on elite (12 pitch) typewriter)

NON-HAZARDOUS WASTE MANIFEST

1. Generator's US EPA ID No. Manifest Document No. 52051 2. Page 1 of 1

3. Generator's Name and Mailing Address **Rome Comm. Brownfield Restoration**
Ridge Street
Rome NY 13440

4. Generator's Phone (315) 336-6360

5. Transporter 1 Company Name **Environmental Prod & Svcs of VT, Inc.** 6. US EPA ID Number A. State Transporter's ID **AK52467**

7. Transporter 2 Company Name B. Transporter 1 Phone **(802) 862-1212**

9. Designated Facility Name and Site Address **INDUSTRIAL OIL TANK SERVICE CORP.** 10. US EPA ID Number C. State Transporter's ID

120 DRY ROAD
ORISKANY NY 13424 D. Transporter 2 Phone

NYR000005298 E. State Facility's ID

11. WASTE DESCRIPTION F. Facility's Phone **(315) 736-6080**

12. Containers	13. Total Quantity	14. Unit Wt./Vol.
20	TT	4659

a. Waste non RCRA Liquids, n.o.s. (FUEL OIL, WATER)

b. *Per Dave Bosch, this was from sample 17, chiller pt.*

c.
 d.
 e.
 f.
 g.
 h.
 i.
 j.
 k.
 l.
 m.
 n.
 o.
 p.
 q.
 r.
 s.
 t.
 u.
 v.
 w.
 x.
 y.
 z.

G. Additional Descriptions for Materials Listed Above

a.
 b.
 c.
 d.
 e.
 f.
 g.
 h.
 i.
 j.
 k.
 l.
 m.
 n.
 o.
 p.
 q.
 r.
 s.
 t.
 u.
 v.
 w.
 x.
 y.
 z.

H. Handling Codes for Wastes Listed Above

a. 502
 b.
 c.
 d.
 e.
 f.
 g.
 h.
 i.
 j.
 k.
 l.
 m.
 n.
 o.
 p.
 q.
 r.
 s.
 t.
 u.
 v.
 w.
 x.
 y.
 z.

15. Special Handling Instructions and Additional Information **Job #7701** Emerg. Phone # **(802) 862-1212**

16. GENERATOR'S CERTIFICATION: I hereby certify that the contents of this shipment are fully and accurately described and are in all respects in proper condition for transport. The materials described on this manifest are not subject to federal hazardous waste regulations.

Printed/Typed Name **Joe Fusco** Signature *[Signature]* Date **6/2/06**

17. Transporter 1 Acknowledgement of Receipt of Materials

Printed/Typed Name **Daniel Flanagan** Signature *[Signature]* Date **6/2/06**

18. Transporter 2 Acknowledgement of Receipt of Materials

Printed/Typed Name
 Signature
 Date
 Month Day Year

19. Discrepancy Indication Space

20. Facility Owner or Operator; Certification of receipt of the waste materials covered by this manifest, except as noted in item 19.

Printed/Typed Name
 Signature
 Date
 Month Day Year

NON-HAZARDOUS WASTE GENERATOR TRANSPORTER FACILITY

NON-HAZARDOUS WASTE MANIFEST

Please print or type (Form designed for use on elite (12 pitch) typewriter)

NON-HAZARDOUS WASTE MANIFEST		1. Generator's US EPA ID No.		Manifest Document No. 001	2. Page 1 of 1
3. Generator's Name and Mailing Address Rome com Brownfields Corp Brooks Ave Rome NY					
4. Generator's Phone ()					
5. Transporter 1 Company Name Environmental Prod Svcs VT		6. US EPA ID Number VT R000500090		A. State Transporter's ID VT21185	
7. Transporter 2 Company Name		8. US EPA ID Number		B. Transporter 1 Phone 315/471-0507	
9. Designated Facility Name and Site Address Industrial Oil Tank Svcs Inc 178 Day Rd. Oriskany NY				10. US EPA ID Number	
				C. State Transporter's ID	
				D. Transporter 2 Phone	
				E. State Facility's ID	
				F. Facility's Phone 315/736-6080	
11. WASTE DESCRIPTION			12. Containers	13. Total Quantity	14. Unit Wt./Vol.
a. Waste Non RCRA Liquid NOS (Oil, Water)			No. 1	Type TT	-1896-G
b.					
c.					
d.					
G. Additional Descriptions for Materials Listed Above			H. Handling Codes for Wastes Listed Above		
15. Special Handling Instructions and Additional Information #777 40" -1896991					
16. GENERATOR'S CERTIFICATION: I hereby certify that the contents of this shipment are fully and accurately described and are in all respects in proper condition for transport. The materials described on this manifest are not subject to federal hazardous waste regulations. RC BRL					
Printed/Typed Name Joe Fusco Jr			Signature <i>Joe Fusco</i>		Date 6/7/06
17. Transporter 1 Acknowledgement of Receipt of Materials			Signature <i>Chuck Syer</i>		Date 06/07/06
Printed/Typed Name Chuck Syer			Signature <i>CS</i>		Date
18. Transporter 2 Acknowledgement of Receipt of Materials			Signature		Date
Printed/Typed Name			Signature		Date
19. Discrepancy Indication Space					
20. Facility Owner or Operator; Certification of receipt of the waste materials covered by this manifest, except as noted in item 19.					
Printed/Typed Name			Signature		Date
					Date Month Day Year

NON-HAZARDOUS WASTE

GENERATOR

TRANSPORTER

FACILITY

VAC TRUCK

NON-HAZARDOUS WASTE MANIFEST

Please print or type (Form designed for use on elite (12 pitch) typewriter)

NON-HAZARDOUS WASTE MANIFEST		1. Generator's US EPA ID No.	Manifest Document No. 5 2 0 5 8	2. Page 1 of 1
3. Generator's Name and Mailing Address Rome Comm. Brownfield Restoration Ridge Street Rome NY 13440		Ridge Street Rome NY 13440		
4. Generator's Phone (315) 336-6360		6. US EPA ID Number	A. State Transporter's ID 6207(VT)	
5. Transporter 1 Company Name Environmental Prod & Svcs of VT, Inc		7. Transporter 2 Company Name	B. Transporter 1 Phone (802) 862-1212	
9. Designated Facility Name and Site Address INDUSTRIAL OIL TANK SERVICE CORP. 120 DRY ROAD ORISKANY NY 13424		8. US EPA ID Number	C. State Transporter's ID	
		10. US EPA ID Number	D. Transporter 2 Phone	
			E. State Facility's ID	
			F. Facility's Phone (315) 736-8080	

NYR000005298

11. WASTE DESCRIPTION	12. Containers		13. Total Quantity	14. Unit Wt/Vol.
	No.	Type		
a. Waste non RCRA Liquids, n.o.s. (FUEL OIL, WATER)	001	TT	2603	G
b.				
c.				
d.				

G. Additional Descriptions for Materials Listed Above		H. Handling Codes for Wastes Listed Above	
a.	c.	a. S02	c.
b.	d.	b.	d.

15. Special Handling Instructions and Additional Information
Job #7701

Emerg. Phone #
(802) 862-1212

16. GENERATOR'S CERTIFICATION: I hereby certify that the contents of this shipment are fully and accurately described and are in all respects in proper condition for transport. The materials described on this manifest are not subject to federal hazardous waste regulations.

Printed/Typed Name Joe Fusco Jr	Signature <i>Joe Fusco Jr</i>	Date Month Day Year 6/19/06
17. Transporter 1 Acknowledgement of Receipt of Materials		
Printed/Typed Name Joshua Curdery	Signature <i>Joshua Curdery</i>	Date Month Day Year 6/19/06
18. Transporter 2 Acknowledgement of Receipt of Materials		
Printed/Typed Name	Signature	Date

19. Discrepancy Indication Space

20. Facility Owner or Operator; Certification of receipt of the waste materials covered by this manifest, except as noted in item 19.

Printed/Typed Name	Signature	Date Month Day Year
--------------------	-----------	------------------------

NON-HAZARDOUS WASTE GENERATOR

TRANSPORTER FACILITY

NON-HAZARDOUS WASTE MANIFEST

Please print or type (Form designed for use on elite (12 pitch) typewriter)

NON-HAZARDOUS WASTE MANIFEST		1. Generator's US EPA ID No. <i>NYD095578381</i>		Manifest Document No.		2. Page 1 of 1	
3. Generator's Name and Mailing Address <i>RCBRCI Rome Cable Irm 421 Ridgest. Rome NY 13441</i>				SAME - Bldg #3			
4. Generator's Phone ()							
5. Transporter 1 Company Name <i>Environmental Prod & Svcs VT</i>		6. US EPA ID Number <i>VT R000500090</i>		A. State Transporter's ID <i>MYA#82469</i>		B. Transporter 1 Phone <i>315/471-0503</i>	
7. Transporter 2 Company Name		8. US EPA ID Number		C. State Transporter's ID		D. Transporter 2 Phone	
9. Designated Facility Name and Site Address <i>Industrial Al Tank Svc Co 120 Day Rd. Oriskany NY</i>		10. US EPA ID Number		E. State Facility's ID		F. Facility's Phone <i>715/736-6080</i>	
11. WASTE DESCRIPTION				12. Containers		13. Total Quantity	
				No. Type		Unit Wt./Vol.	
				a. <i>Waste Non RCRA Liquid Nos (Oil, Water)</i>		<i>01 TT - 2265 - G</i>	
				b.			
				c.			
G. Additional Descriptions for Materials Listed Above				H. Handling Codes for Wastes Listed Above			
15. Special Handling Instructions and Additional Information <i>Former Rome Cable Site 25" #800 Building Complex #3</i>							
16. GENERATOR'S CERTIFICATION: I hereby certify that the contents of this shipment are fully and accurately described and are in all respects in proper condition for transport. The materials described on this manifest are not subject to federal hazardous waste regulations.							
Printed/Typed Name <i>Joe Fusco</i>				Signature <i>Joe Fusco</i>		Date <i>07/25/06</i>	
17. Transporter 1 Acknowledgement of Receipt of Materials				Signature <i>[Signature]</i>		Date <i>07/25/06</i>	
18. Transporter 2 Acknowledgement of Receipt of Materials				Signature		Date	
Printed/Typed Name				Signature		Date	
19. Discrepancy Indication Space							
20. Facility Owner or Operator; Certification of receipt of the waste materials covered by this manifest, except as noted in Item 19.							
Printed/Typed Name				Signature		Date	

NON-HAZARDOUS WASTE

GENERATOR

TRANSPORTER

FACILITY

THIS MEMORANDUM

is an acknowledgement that a bill of lading has been issued and is not the Original Bill of Lading, not a copy or duplicate, covering the property named herein, and is intended solely for filing or record.

Shipper's No. 8106A

(Carrier) Eggon Excavating

SCAC. _____

Carrier's No. LA-120

RECEIVED, subject to individually determined rates or contracts that have been agreed upon in writing between the carrier and shipper, if applicable, otherwise to the rates, classifications and rules that have been established by the carrier and are available to the shipper, on request; and all applicable state and federal regulations; at Industrial Oil, date 8-1-06 from Rome Community Brownfield Restoration

the Property described below, in apparent good order, except as noted (contents and condition of contents of packages unknown), marked, consigned, and destined as indicated below, which said company (the word company being understood throughout this contract as meaning any person or corporation in possession of the property under the contract) agrees to carry to delivery at said destination, if on its route, or otherwise to deliver to another carrier on the route to said destination. It is mutually agreed as to each carrier of all or any of said Property over all or any portion of said route to destination, and as to each party at any time interested in all or any of said Property that every service to be performed hereunder shall be subject to all the conditions not prohibited by law, whether printed or written, herein contained, including the conditions on the back hereof, which are hereby agreed to by the shipper and accepted for himself and his assigns.

(Mail or street address of consignee for purposes of notification only.)

TO: Consignee Industrial Oil
Street 120 Dry Rd
Destination Oriskany, NY Zip _____

FROM: Rome Community Brownfield Restoration
Shipper Corp
Street Ridge St
Origin Rome NY Zip _____

Route: _____

Delivering Carrier Eggon Excavating

Trailer Initial/Number 55

U.S. DOT Hazmat Reg. Number _____

No. of packages	HM	Description of articles, special marks, and exceptions	Hazard Class	I.D. Number	Packing Group	*Weight (subject to correction)	Class or rate	Labels required (or exemption)	Check column
171		WASTE NON RCRA LIQUID P.O.S. (oil water mixture)				300 gal			
8/1/06 - <u>Brett D Field</u> <u>LOTSC</u>									

Remit C.O.D. to:

Address: _____
City: _____ State: _____ Zip: _____

COD AMT:

\$ _____

Charges Advanced \$ _____

Subject to Section 7 of conditions, if this shipment is to be delivered to the consignee without recourse on the consignor, the consignor shall sign the following statement:
The carrier shall not make delivery of this shipment without payment of freight and all other lawful charges.

(Signature of consignor)

C. O. D. FEE:

Prepaid

Collect

FREIGHT CHARGES

Prepaid Collect

Note. - where the rate is dependent on value, shippers are required to state specifically in writing the agreed or declared value of the property.

The agreed or declared value of the property is hereby specifically stated by the shipper to be not exceeding _____ per _____

NOTE: Liability Limitation for loss or damage in this shipment may be applicable. See 49 U.S.C. 14706(c)(1)(A) and (B). This is to certify that the above named materials are properly classified, described, packaged, marked and labeled and are in proper condition for transportation and are in compliance with all applicable regulations of the Department of Transportation.

PLACARDS REQUIRED None

PLACARDS SUPPLIED

YES NO - FURNISHED BY CARRIER
DRIVER'S SIGNATURE: _____

SHIPPER: RCORC

CARRIER: Eggon Excavating

PER: [Signature]

DATE: 8-1-06

PER: Jamie J Eggon

DATE: _____

EMERGENCY RESPONSE

TELEPHONE NUMBER: (315) 339-1847

Permanent post office address of shipper _____

Monitored at all times the Hazardous Material is in transportation including storage incidental to transportation (§172.604)

THIS MEMORANDUM

is an acknowledgement that a bill of lading has been issued and is not the Original Bill of Lading, not a copy or duplicate, covering the property named herein, and is intended solely for filing or record.

Shipper's No. 8206

(Carrier) ELCAN EXCAVATING

SCAC. _____

Carrier's No. 6A-120

RECEIVED, subject to individually determined rates or contracts that have been agreed upon in writing between the carrier and shipper, if applicable, otherwise to the rates, classifications and rules that have been established by the carrier and are available to the shipper, on request; and all applicable state and federal regulations;

at INDUSTRIAL OIL, date 8-2-06 from ROME COMM. BROWN FIELD REST

the Property described below, in apparent good order, except as noted (contents and condition of contents of packages unknown), marked, consigned, and destined as indicated below, which said company (the word company being understood throughout this contract as meaning any person or corporation in possession of the property under the contract) agrees to carry to delivery at said destination, if on its route, or otherwise to deliver to another carrier on the route to said destination. It is mutually agreed as to each carrier of all or any of said Property over all or any portion of said route to destination, and as to each party at any time interested in all or any of said Property that every service to be performed hereunder shall be subject to all the conditions not prohibited by law, whether printed or written, herein contained, including the conditions on the back hereof, which are hereby agreed to by the shipper and accepted for himself and his assigns.

(Mail or street address of consignee for purposes of notification only.)

TO: Consignee INDUSTRIAL OIL
Street IND. DIST. IN
Destination OSISKANY NY Zip _____

FROM: Shipper ROME COMM. BROWN FIELD REST
Street RIDGE ST
Origin ROME NY Zip _____

Route: _____

Delivering Carrier ELCAN EXCAVATING

Trailer Initial/Number SS

U.S. DOT Hazmat Reg. Number _____

No. of packages	HM	Description of articles, special marks, and exceptions	Hazard Class	I.D. Number	Packing Group	*Weight (subject to correction)	Class or rate	Labels required (or exemption)	Check column
<u>1</u>		<u>WASTE OIL</u>				<u>500 LB</u>			
		<u>N.O.S. LIQUID (OIL/WATER)</u>							

Remit C.O.D. to: Address: _____ City: _____ State: _____ Zip: _____

COD AMT:

\$ _____

Subject to Section 7 of conditions, if this shipment is to be delivered to the consignee without recourse on the consignor, the consignor shall sign the following statement: The carrier shall not make delivery of this shipment without payment of freight and all other lawful charges.

C. O. D. FEE:

Prepaid
Collect \$ _____

Note: - where the rate is dependent on value, shippers are required to state specifically in writing the agreed or declared value of the property. The agreed or declared value of the property is hereby specifically stated by the shipper to be not exceeding _____ per _____

Charges Advanced \$ _____

(Signature of consignor)

FREIGHT CHARGES

Prepaid Collect

NOTE: Liability Limitation for loss or damage in this shipment may be applicable. See 49 U.S.C. 14706(c)(1)(A) and (B). This is to certify that the above-named materials are properly classified, described, packaged, marked and labeled and are in proper condition for transportation according to the applicable regulations of the Department of Transportation.

PLACARDS REQUIRED

NONE

PLACARDS SUPPLIED

YES NO - FURNISHED BY CARRIER
DRIVER'S SIGNATURE: _____

SHIPPER: ELCAN EXCAVATING RDUBC

CARRIER: ELCAN EXCAVATING

PER: JAE D. M... DATE: _____

PER: TAM S. ELLAN DATE: 8-2-06

EMERGENCY RESPONSE TELEPHONE NUMBER: (75) 339-1847

Permanent post office address of shipper _____

Monitored at all times the Hazardous Material is in transportation including storage incidental to transportation (§172.604)

THIS MEMORANDUM

is an acknowledgement that a bill of lading has been issued and is not the Original Bill of Lading, not a copy or duplicate, covering the property named herein, and is intended solely for filing or record.

Shipper's No. 52406A

(Carrier) Egan Excavating SCAC. _____ Carrier's No. GA-120

RECEIVED, subject to individually determined rates or contracts that have been agreed upon in writing between the carrier and shipper, if applicable, otherwise to the rates, classifications and rules that have been established by the carrier and are available to the shipper, on request; and all applicable state and federal regulations; at Industrial Oil, date 5/24/06 from Rome Comm Brownfield Res

the Property described below, in apparent good order, except as noted (contents and condition of contents of packages unknown), marked, consigned, and destined as indicated below, which said company (the word company being understood throughout this contract as meaning any person or corporation in possession of the property under the contract) agrees to carry to delivery at said destination, if on its route, or otherwise to deliver to another carrier on the route to said destination. It is mutually agreed as to each carrier of all or any of said Property over all or any portion of said route to destination, and as to each party at any time interested in all or any of said Property that every service to be performed hereunder shall be subject to all the conditions not prohibited by law, whether printed or written, herein contained, including the conditions on the back hereof, which are hereby agreed to by the shipper and accepted for himself and his assigns.

(Mail or street address of consignee for purposes of notification only.)
TO: Consignee Industrial Oil
 Street 120 Day Rd
 Destination Oriskany NY Zip 13424

FROM: Shipper Rome Community Brownfield Restoration Corp
 Street 120 Day Rd
 Origin Rome NY Zip 13440

Route: _____

Delivering Carrier Egan Excavating Trailer Initial/Number 45 ET15 U.S. DOT Hazmat Reg. Number _____

No. of packages	HM	Description of articles, special marks, and exceptions	Hazard Class	I.D. Number	Packing Group	*Weight (subject to correction)	Class or rate	Labels required (or exemption)	Check column
1		WASTE NON RCRA LIQUID W.O.S (waste water)				6202 gal			
<p>5/24/06 - <u> Brett D. Field </u> IOTSC</p>									

Remit C.O.D. to:
 Address: _____
 City: _____ State: _____ Zip: _____

COD AMT:
 \$ _____

Subject to Section 7 of conditions, if this shipment is to be delivered to the consignee without recourse on the consignor, the consignor shall sign the following statement:
 The carrier shall not make delivery of this shipment without payment of freight and all other lawful charges.

C. O. D. FEE:
 Prepaid
 Collect \$ _____

Note. -- where the rate is dependent on value, shippers are required to state specifically in writing the agreed or declared value of the property.
 The agreed or declared value of the property is hereby specifically stated by the shipper to be not exceeding _____ per _____

Charges Advanced
 \$ _____

(Signature of consignor)

FREIGHT CHARGES
 Prepaid Collect

NOTE: Liability Limitation for loss or damage in this shipment may be applicable. See 49 U.S.C. 14706(c)(1)(A) and (B). This is to certify that the above-named materials are properly classified, described, packaged, marked and labeled and are in proper condition for transportation according to the applicable regulations of the Department of Transportation.

PLACARDS REQUIRED None

PLACARDS SUPPLIED YES NO - FURNISHED BY CARRIER
 DRIVER'S SIGNATURE: [Signature]

SHIPPER: RCRC
 PER: Joe Jansen DATE: 5/24/06

CARRIER: Egan Excavating
 PER: Van 5 Egan DATE: 5/24/06

EMERGENCY RESPONSE TELEPHONE NUMBER: (315) 339-1847

Permanent post office address of shipper _____
 Monitored at all times the Hazardous Material is in transportation including storage incidental to transportation (§172.604)

THIS MEMORANDUM

is an acknowledgement that a bill of lading has been issued and is not the Original Bill of Lading, not a copy or duplicate, covering the property named herein, and is intended solely for filing or record.

Shipper's No. 52400B

(Carrier) Egan Excavating SCAC. _____

Carrier's No. 6A-120

RECEIVED, subject to individually determined rates or contracts that have been agreed upon in writing between the carrier and shipper, if applicable, otherwise to the rates, classifications and rules that have been established by the carrier and are available to the shipper, or request; and all applicable state and federal regulations:

at Industrial Oil, date 5/24/06

from Rome Comm Brownfield Rest

The Property described below, in apparent good order, except as noted (contents and condition of contents of packages unknown), marked, consigned, and destined as indicated below, which said company (the word company being understood throughout this contract as meaning any person or corporation in possession of the property under the contract) agrees to carry to delivery at said destination, if on its route, or otherwise to deliver to another carrier on the route to said destination. It is mutually agreed as to each carrier of all or any portion of said route to destination, and as to each party at any time interested in all or any of said Property that every service to be performed hereunder shall be subject to all the conditions not prohibited by law, whether printed or written, herein contained, including the conditions on the back hereof, which are hereby agreed to by the shipper and accepted for himself and his assigns.

(Mail or street address of consignee for purposes of notification only.)
TO: Industrial Oil
 Consignee 120 Dry Rd
 Street
 Destination Oriskany NY Zip 13424

FROM: Rome Community Brownfield
 Shipper Restoration Corp
 Street Ridge St
 Origin Rome NY Zip 13440

Route: _____

Delivering Carrier Egan Excavating Trailer Initial/Number 45 BT15 U.S. DOT Hazmat Reg. Number _____

No. of packages	HM	Description of articles, special marks, and exceptions	Hazard Class	I.D. Number	Packing Group	*Weight (subject to correction)	Class or rate	Labels required (or exemption)	Check column
<u>1TT</u>		<u>WASTE NON RCRA LIQUID</u> <u>N.O.S. (waste water)</u>				<u>6172gal</u>			

Remit C.O.D. to:
 Address: _____
 City: _____ State: _____ Zip: _____

COD AMT:
 \$ _____

Subject to Section 7 of conditions, if this shipment is to be delivered to the consignee without recourse on the consignor, the consignor shall sign the following statement:
 The carrier shall not make delivery of this shipment without payment of freight and all other lawful charges.

C. O. D. FEE:
 Prepaid
 Collect \$ _____

Note. - where the rate is dependent on value, shippers are required to state specifically in writing the agreed or declared value of the property.
 The agreed or declared value of the property is hereby specifically stated by the shipper to be not exceeding _____ per _____

Charges Advanced
 \$ _____

(Signature of consignor) _____

FREIGHT CHARGES
 Prepaid Collect

NOTE: Liability Limitation for loss or damage in this shipment may be applicable. See 49 U.S.C. 14706(c)(1)(A) and (B). This is to certify that the above-named materials are properly classified, described, packaged, marked and labeled and are in proper condition for transportation according to the applicable regulations of the Department of Transportation.

PLACARDS REQUIRED None

PLACARDS SUPPLIED YES NO, FURNISHED BY CARRIER
 DRIVER'S SIGNATURE: _____

SHIPPER: RC PRC
 PER: Joe [Signature] DATE: 5/24/06

CARRIER: Egan Excavating
 PER: Wayn Egan DATE: 5/24/06

EMERGENCY RESPONSE TELEPHONE NUMBER: (315) 339-1847
Monitored at all times the Hazardous Material is in transportation including storage incidental to transportation (§172.604)

Permanent post office address of shipper _____

THIS MEMORANDUM

is an acknowledgement that a bill of lading has been issued and is not the Original Bill of Lading, not a copy or duplicate, covering the property named herein, and is intended solely for filing or record.

Shipper's No. 52406C

(Carrier) Eggen Excavating SCAC. _____

Carrier's No. 6A-120

RECEIVED, subject to individually determined rates or contracts that have been agreed upon in writing between the carrier and shipper, if applicable, otherwise to the rates, classifications and rules that have been established by the carrier and are available to the shipper, on request; and all applicable state and federal regulations; at Industrial Oil, date 5-29-06 from Rome Comm Brownfield Rest

the Property described below, in apparent good order, except as noted (contents and condition of contents of packages unknown), marked, consigned, and destined as indicated below, which said company (the word company being understood throughout this contract as meaning any person or corporation in possession of the property under the contract) agrees to carry to delivery at said destination, if on its route, or otherwise to deliver to another carrier on the route to said destination. It is mutually agreed as to each carrier of all or any of said Property over all or any portion of said route to destination, and as to each party at any time interested in all or any of said Property that every service to be performed hereunder shall be subject to all the conditions not prohibited by law, whether printed or written, herein contained, including the conditions on the back hereof, which are hereby agreed to by the shipper and accepted for himself and his assigns.

TO: (Mail or street address of consignee for purposes of notification only.)
 Consignee Industrial Oil
 Street 180 Dury Rd
 Destination Oriskany NY Zip 13424

FROM: Rome Community Brownfield
 Shipper Restoration Corp
 Street Ridge St.
 Origin Rome NY Zip 13440

Route: _____

Delivering Carrier Eggen Excavating Trailer Initial/Number US 5715 U.S. DOT Hazmat Reg. Number _____

No. of packages	HM	Description of articles, special marks, and exceptions	Hazard Class	I.D. Number	Packing Group	*Weight (subject to correction)	Class or rate	Labels required (or exemption)	Check column
1TT		WASTE NON RCRA LIQUID N.O.S. (water water)				6076gal			

Remit C.O.D. to:
 Address: _____
 City: _____ State: _____ Zip: _____

COD AMT:
 \$ _____

Subject to Section 7 of conditions, if this shipment is to be delivered to the consignee without recourse on the consignor, the consignor shall sign the following statement:
 The carrier shall not make delivery of this shipment without payment of freight and all other lawful charges.

C. O. D. FEE:
 Prepaid
 Collect \$ _____

Note. -- where the rate is dependent on value, shippers are required to state specifically in writing the agreed or declared value of the property.
 The agreed or declared value of the property is hereby specifically stated by the shipper to be not exceeding the value per _____

Charges Advanced
 \$ _____

(Signature of consignor)

FREIGHT CHARGES
 Prepaid Collect

NOTE: Liability Limitation for loss or damage on this shipment may be applicable. See 49 U.S.C. 14706(c)(1)(A) and (B). This is to certify that the above-named materials are properly classified, described, packaged, marked and labeled and are in proper condition for transportation according to the applicable regulations of the Department of Transportation.

PLACARDS REQUIRED None

PLACARDS SUPPLIED YES NO - FURNISHED BY CARRIER

DRIVER'S SIGNATURE: _____

SHIPPER: RC BRC
 PER: [Signature] DATE: 5-24-06

CARRIER: Eggen Excavating
 PER: Wynn SEggen DATE: 5/29/06

EMERGENCY RESPONSE TELEPHONE NUMBER: (315) 339-1847

Permanent post office address of shipper _____

Monitored at all times the Hazardous Material is in transportation including storage incidental to transportation (§172.604)

THIS MEMORANDUM

is an acknowledgement that a bill of lading has been issued and is not the Original Bill of Lading, not a copy or duplicate, covering the property named herein, and is intended solely for filing or record.

Shipper's No. 53400D

(Carrier) Eggon Excavating SCAC. _____

Carrier's No. WA-120

RECEIVED, subject to individually determined rates or contracts that have been agreed upon in writing between the carrier and shipper, if applicable, otherwise to the rates, classifications and rules that have been established by the carrier and are available to the shipper, on request; and all applicable state and federal regulations;

at Industrial Oil, date 5/25/06

from Rome Community Brownfield

the Property described below, in apparent good order, except as noted (contents and condition of contents of packages unknown), marked, consigned, and destined as indicated below, which said company (the word company being understood throughout this contract as meaning any person or corporation in possession of the property under the contract) agrees to carry to delivery at said destination, if on its route, or otherwise to deliver to another carrier on the route to said destination. It is mutually agreed as to each carrier of all or any of said Property over all or any portion of said route to destination, and as to each party at any time interested in all or any of said Property that every service to be performed hereunder shall be subject to all the conditions not prohibited by law, whether printed or written, herein contained, including the conditions on the back hereof, which are hereby agreed to by the shipper and accepted for himself and his assigns.

(Mail or street address of consignee for purposes of notification only.)

TO: Industrial Oil
Consignee 120 Dry Rd
Street Oriskany Pl Zip _____

FROM: Rome Community Brownfield
Shipper Restoration Corp
Street Edge St.
Origin Rome NY Zip 13440

Route: _____

Delivering Carrier Eggon Excavating

Trailer Initial/Number _____

U.S. DOT Hazmat Reg. Number _____

No. of packages	HM	Description of articles, special marks, and exceptions	Hazard Class	I.D. Number	Packing Group	*Weight (subject to correction)	Class or rate	Labels required (or exemption)	Check column
<u>1TT</u>		<u>WASTE NON RCRA LIQUID</u> <u>N.O.S. (waste water)</u>				<u>3978gal</u>			

Remit C.O.D. to:
Address:
City: _____ State: _____ Zip: _____

COD AMT:
\$ _____

Subject to Section 7 of conditions, if this shipment is to be delivered to the consignee without recourse on the consignor, the consignor shall sign the following statement:
The carrier shall not make delivery of this shipment without payment of freight and all other lawful charges.

C. O. D. FEE:
Prepaid
Collect \$ _____

Note. - where the rate is dependent on value, shippers are required to state specifically in writing the agreed or declared value of the property.
The agreed or declared value of the property is hereby specifically stated by the shipper to be not exceeding _____ per _____

Charges Advanced
\$ _____

(Signature of consignor)

FREIGHT CHARGES
 Prepaid Collect

NOTE: Liability Limitation for loss or damage by this shipment may be applicable. See 49 U.S.C. 14706(c)(1)(A) and (B). This is to certify that the above-named materials are properly classified, described, packaged, marked and labeled and are in proper condition for transportation according to the applicable regulations of the Department of Transportation.

PLACARDS REQUIRED None

PLACARDS SUPPLIED _____

DRIVER'S SIGNATURE: [Signature]

SHIPPER: [Signature]
PER: [Signature] DATE: 5-25-06

CARRIER: Eggon Excavating
PER: Wayn Scggon DATE: 5/25/06

EMERGENCY RESPONSE TELEPHONE NUMBER: (915) 339-1847

Permanent post office address of shipper _____

Monitored at all times the Hazardous Material is in transportation including storage incidental to transportation (§172.604)

THIS MEMORANDUM

is an acknowledgement that a bill of lading has been issued and is not the Original Bill of Lading, not a copy or duplicate, covering the property named herein, and is intended solely for filing or record.

Shipper's No. _____

(Carrier) Eggen Excavating SCAC _____

Carrier's No. LA 120

RECEIVED, subject to individually determined rates or contracts that have been agreed upon in writing between the carrier and shipper, if applicable, otherwise to the rates, classifications and rules that have been established by the carrier and are available to the shipper, on request; and all applicable state and federal regulations;

at Industrial Oil, date 5/24/06 from Rome Comm Brownfield

the Property described below, in apparent good order, except as noted (contents and condition of contents of packages unknown), marked, consigned, and destined as indicated below, which said company (the word company being understood throughout this contract as meaning any person or corporation in possession of the property under the contract) agrees to carry to delivery at said destination, if on its route, or otherwise to deliver to another carrier on the route to said destination. It is mutually agreed as to each carrier of all or any of said Property over all or any portion of said route to destination, and as to each party at any time interested in all or any of said Property that every service to be performed hereunder shall be subject to all the conditions not prohibited by law, whether printed or written, herein contained, including the conditions on the back hereof, which are hereby agreed to by the shipper and accepted for himself and his assigns.

(Mail or street address of consignee for purposes of notification only.)

TO: Industrial Oil
 Consignee 130 DM Rd
 Street
 Destination Orestham NY Zip 13424

FROM: Rome Community Brownfield
 Shipper Restoration Corp
 Street High St
 Origin Rome NY Zip 13440

Route:

Delivering Carrier Eggen Excavating

Trailer Initial/Number 33

U.S. DOT Hazmat Reg. Number

No. of packages	HM	Description of articles, special marks, and exceptions	Hazard Class	I.D. Number	Packing Group	*Weight (subject to correction)	Class or rate	Labels required (or exemption)	Check column
1	TT	WASTE NON RCRA LIQUID N.O.S. (oil/water mixture)				142 gal			

5/24/06 - Brett D. Field
IOI SC

Remit C.O.D. to:

Address: _____
 City: _____ State: _____ Zip: _____

COD AMT: \$ _____

Subject to Section 7 of conditions, if this shipment is to be delivered to the consignee without recourse on the consignor, the consignor shall sign the following statement: The carrier shall not make delivery of this shipment without payment of freight and all other lawful charges.

C. O. D. FEE:

Prepaid
 Collect \$ _____

Note: - where the rate is dependent on value, shippers are required to state specifically in writing the agreed or declared value of the property. The agreed or declared value of the property is hereby _____ per _____

Charges Advanced \$ _____

(Signature of consignor)

FREIGHT CHARGES

Prepaid Collect

NOTE: Liability Limitation for loss or damage in this shipment may be applicable. See 49 U.S.C. 14706(e)(1)(A) and (B). This is to certify that the above-named materials are properly classified, described, packaged, marked and labeled and are in proper condition for transportation according to the applicable regulations of the Department of Transportation.

PLACARDS REQUIRED

None

PLACARDS SUPPLIED

YES NO - FURNISHED BY CARRIER

SHIPPER: RC BRO

CARRIER: Eggen Excavating

PER: Joe F...

DATE: 5-24-06

PER: Wayn S Eggen

DATE: 5/24/06

EMERGENCY RESPONSE TELEPHONE NUMBER: (315) 339-1847

Permanent post office address of shipper

Monitored at all times the Hazardous Material is in transportation including storage incidental to transportation (§172.604)

NON-HAZARDOUS WASTE MANIFEST

Please print or type (Form designed for use on elite (12 pitch) typewriter)

NON-HAZARDOUS WASTE MANIFEST		1. Generator's US EPA ID No.		Manifest Document No. 5 2 0 6 0		2. Page 1 of 1	
3. Generator's Name and Mailing Address Rome Comm. Brownfield Restoration Ridge Street Rome NY 13440				Ridge Street Rome NY 13440			
4. Generator's Phone- (315) 336-6360							
5. Transporter 1 Company Name SILVAROLE TRUCKING		6. US EPA ID Number NY 0000000000		A. State Transporter's ID		B. Transporter 1 Phone (585) 272-0741	
7. Transporter 2 Company Name		8. US EPA ID Number		C. State Transporter's ID		D. Transporter 2 Phone	
9. Designated Facility Name and Site Address Environmental Products & Services of VT, Inc 532 STATE FAIR BLVD. SYRACUSE NY 13204		10. US EPA ID Number		E. State Facility's ID		F. Facility's Phone (315) 451-6666	
11. WASTE DESCRIPTION				12. Containers		13. Total Quantity	14. Unit Wt./Vol.
				No. Type			
a. Waste non RCRA Solids, n.o.s. (Oil Soaked Debris)				001		CM	T
b.							
c.							
d.							
G. Additional Descriptions for Materials Listed Above a. 1 x Rolloff c.				H. Handling Codes for Wastes Listed Above a. S02 c.			
b. d.				b. d.			
15. Special Handling Instructions and Additional Information Job#A7701				Emerg. Phone # (802) 862-1212			
16. GENERATOR'S CERTIFICATION: I hereby certify that the contents of this shipment are fully and accurately described and are in all respects in proper condition for transport. The materials described on this manifest are not subject to federal hazardous waste regulations.							
Printed/Typed Name <i>[Signature]</i>				Signature <i>[Signature]</i>		Date Month Day Year <i>[Date]</i>	
17. Transporter 1 Acknowledgement of Receipt of Materials				Date			
Printed/Typed Name <i>[Signature]</i>				Signature <i>[Signature]</i>		Date Month Day Year <i>[Date]</i>	
18. Transporter 2 Acknowledgement of Receipt of Materials				Date			
Printed/Typed Name				Signature		Date Month Day Year	
19. Discrepancy Indication Space							
20. Facility Owner or Operator; Certification of receipt of the waste materials covered by this manifest, except as noted in item 19.							
Printed/Typed Name				Signature		Date Month Day Year	

NON-HAZARDOUS WASTE

GENERATOR

TRANSPORTER

FACILITY

NON-HAZARDOUS WASTE MANIFEST

Use print or type (Form designed for use on elite (12 pitch) typewriter)

NON-HAZARDOUS WASTE MANIFEST		1. Generator's US EPA ID No.	Manifest Document No. 5 2 0 6 6	2. Page 1 of 1
3. Generator's Name and Mailing Address Rome Comm. Brownfield Restoration Ridge Street Rome NY 13440		Ridge Street Rome NY 13440		
4. Generator's Phone (315) 336-6360				
5. Transporter 1 Company Name SILVAROLE TRUCKING	6. US EPA ID Number N Y 0 0 0 0 0 0 0 0 0 0 0	A. State Transporter's ID		
7. Transporter 2 Company Name		B. Transporter 1 Phone (585) 272-0741		
		C. State Transporter's ID		
		D. Transporter 2 Phone		
9. Designated Facility Name and Site Address Environmental Products & Services of VT, 532 STATE FAIR BLVD. SYRACUSE NY 13204		10. US EPA ID Number	E. State Facility's ID	
		F. Facility's Phone (315) 451-6666		

11. WASTE DESCRIPTION	12. Containers		13. Total Quantity	14. Unit Wt./Vol.
	No.	Type		
a. Waste non RCRA Solids, n.o.s. (Oil Soaked Debris)	1	C M		T
b.				
c.				
d.				

G. Additional Descriptions for Materials Listed Above		H. Handling Codes for Wastes Listed Above	
a. 1 x Rolloff	c.	a. S02	c.
b.	d.	b.	d.

15. Special Handling Instructions and Additional Information
Job#A7701

Emerg. Phone #
(802) 862-1212



16. GENERATOR'S CERTIFICATION: I hereby certify that the contents of this shipment are fully and accurately described and are in all respects in proper condition for transport. The materials described on this manifest are not subject to federal hazardous waste regulations.

Printed/Typed Name <i>Joe Fusco Jr</i>	Signature <i>Joe Fusco Jr</i>	Date Month Day Year 6 15 06
---	----------------------------------	-----------------------------------

17. Transporter 1 Acknowledgement of Receipt of Materials		
Printed/Typed Name	Signature	Date Month Day Year

18. Transporter 2 Acknowledgement of Receipt of Materials		
Printed/Typed Name	Signature	Date Month Day Year

19. Discrepancy Indication Space

20. Facility Owner or Operator; Certification of receipt of the waste materials covered by this manifest, except as noted in item 19.		
Printed/Typed Name	Signature	Date Month Day Year

WM HIGH ACRES LANDFILL
ALL LOADS MUST BE TARPED OR TIED DOWN
FINES IMPOSED FOR UNSAFE ACTS
HARD HATS & HIGH VIZ VESTS REQUIRED

TICKET: 529456
DATE: 06/15/2006
TIME: 13:27 - 13:54

CUSTOMER: 3468 / ENVIRONMENTAL PROD & SVC VERMONT

P.O.: SR

GENERATOR: 2846 / ENV PROD-VT

GROSS: 83200 LBS

ORIGIN: DN / DNONDAGA

TARE: 45040 LBS

TRUCK: S89

LICENSE:

NET: 38160 LBS

MANIFEST: 52067

ROUTE: NA / Non App

COUNTY: NY / NEW YORK

GRID: CELL8V/9V

PROFILE #: CR6576 / EPS-OIL SOAKED DEBRIS(L)

COMMENT:

WASTE	NET/TONS	UNIT
02 / Special Waste - Landfill	19.08	T
FUELSUR / Fuel Surcharge		T

Driver: Mike

Weighmaster: [Signature]

IN: SABRINA RANALLETTE B: NYFAIR01PC OUT: SABRINA RANALLETTE B: NYFAIR01PC

WM HIGH ACRES LANDFILL
ALL LOADS MUST BE TARPED OR TIED DOWN
FINES IMPOSED FOR UNSAFE ACTS
HARD HATS & HIGH VIZ VESTS REQUIRED

TICKET: 526954
DATE: 06/05/2006
TIME: 12:32 - 13:04

CUSTOMER: 3468 / ENVIRONMENTAL PROD & SVC VERMONT

P.O.: SR

GENERATOR: 2846 / ENV PROD-VT

GROSS: 52840 LBS

ORIGIN: ON / ONONDAGA

TARE: 39680 LBS

TRUCK: T9

LICENSE: NY

NET: 13160 LBS

MANIFEST: 52061

COUNTY: NY / NEW YORK

ROUTE: NA / Non App

PROFILE #: CR6576 / EPS-OIL SOAKED DEBRIS(L)

GRID: CELL8V/9V

COMMENT:

WASTE	NET/TONS	UNIT
02 / Special Waste - Landfill	6.58	T
FUELSUR / Fuel Surcharge		T

Driver: SCOTT M

Weighmaster: _____

IN: Paula Schweizer B: NYFAIR01PC OUT: Paula Schweizer B: NYFAIR01PC

FROM : SILVAROLE TRUCKING

FAX NO. : 585 272 1015

Jun. 13 2006 03:50PM P5

T9

NON-HAZARDOUS WASTE MANIFEST

Please print or type (Form designed for use on elite (12 pin) typewriter)

NON-HAZARDOUS WASTE MANIFEST		1. Generator's US EPA ID No.	Manifest Document No. 5 2 0 6 1	2. Page 1 of 1
3. Generator's Name and Mailing Address Environmental Prod. & Svcs of VT, 532 State Fair Blvd Syracuse NY 13204		532 State Fair Blvd Syracuse NY 13204		
4. Generator's Phone (315) 451-8866				
5. Transporter 1 Company Name SILVAROLE TRUCKING	6. US EPA ID Number N Y 0 0 0 0 0 0 0 0 0 0	A. State Transporter's ID (585) 272-0741	B. Transporter 1 Phone	
7. Transporter 2 Company Name	8. US EPA ID Number	C. State Transporter's ID	D. Transporter 2 Phone	
9. Designated Facility Name and Site Address HIGH ACRES LANDFILL 425 PERINTON PARKWAY FAIRPORT NY 14450-9104		E. State Facility's ID		
		F. Facility's Phone (585) 223-6193		

11. WASTE DESCRIPTION	12. Containers		13. Total Quantity	14. Unit Weight
	No.	Type		
Waste non RCRA Solids, n.o.s. (Oil Soaked Debris)	001	CM	251 15-TON	T
b.				
c.				
d.				

15. Additional Descriptions for Materials Listed Above		H. Handling Codes for Wastes Listed Above	
a. 1 x Rolloff Can	c.	a. B02	c.
b.	d.	b.	d.

15. Special Handling Instructions and Additional Information
 Job#A7701
 PO#A6543
 Emerg. Phone # (802) 868-1212
 a. Appr#CR8576

16. GENERATOR'S CERTIFICATION: I hereby certify that the contents of this shipment are fully and accurately described and are in all respects in proper condition for transport. The materials described on this manifest are not subject to federal hazardous waste regulations.

Printed/Typed Name James T Davis JR	Signature <i>James T Davis JR</i>	Date 06 15 06
17. Transporter 1 Acknowledgment of Receipt of Materials		
Printed/Typed Name Scott Munnings	Signature <i>Scott Munnings</i>	Date 06 15 06
18. Transporter 2 Acknowledgment of Receipt of Materials		
Printed/Typed Name	Signature	Date

19. Discrepancy Indication Space

20. Facility Owner or Operator: Certification of receipt of the waste materials covered by this manifest, except as noted in Item 19.

Printed/Typed Name S. Silvarole H	Signature <i>S. Silvarole H</i>	Date 06 15 06
--------------------------------------	------------------------------------	------------------

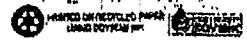

NON-HAZARDOUS WASTE

GENERATOR

RECEIVED FACILITY

Rolloff

NON-HAZARDOUS WASTE MANIFEST

Please print or type (Form designed for use on elite (12 pitch) typewriter)

NON-HAZARDOUS WASTE MANIFEST		1. Generator's US EPA ID No.		Manifest Document No. 5 2 0 6 7		2. Page of	
3. Generator's Name and Mailing Address		Environmental Prod. & Svcs of VT, 532 State Fair Blvd Syracuse NY 13204		532 State Fair Blvd Syracuse NY 13204			
4. Generator's Phone (315) 451-6666							
5. Transporter 1 Company Name		6. US EPA ID Number		A. State Transporter's ID			
SILVAROLE TRUCKING		N Y 0 0 0 0 0 0 0 0 0 0		(585) 272-074			
7. Transporter 2 Company Name		8. US EPA ID Number		C. State Transporter's ID			
				D. Transporter 2 Phone			
9. Designated Facility Name and Site Address		10. US EPA ID Number		E. State Facility's ID			
HIGH ACRES LANDFILL 425 PERINTON PARKWAY FAIRPORT NY 14450-9104						F. Facility's Phone (585) 223-6132	
11. WASTE DESCRIPTION			12. Containers		13. Total Quantity		W
a. Waste non RCRA Solids, n.o.s. (Oil Soaked Debris)			No. Type				
			C M				
b.							
c.							
d.							
G. Additional Descriptions for Materials Listed Above			H. Handling Codes for Wastes Listed Above				
a. 1 x Rolloff Can			c.		a. S02		c.
b.			d.		b.		d.
15. Special Handling Instructions and Additional Information							
Job#A7701 PO#A6543							Emerg. Pho (802) 862-
a. Appr#CR6576							
16. GENERATOR'S CERTIFICATION: I hereby certify that the contents of this shipment are fully and accurately described and are in all respects in proper condition for transport. The materials described on this manifest are not subject to federal hazardous waste regulations.							
Printed/Typed Name			Signature			Date	
J. BRADSHAW						6 16	
17. Transporter 1 Acknowledgement of Receipt of Materials			Signature			Date	
JOE FUSCO						6 15	
18. Transporter 2 Acknowledgement of Receipt of Materials			Signature			Date	
19. Discrepancy Indication Space							
20. Facility Owner or Operator; Certification of receipt of the waste materials covered by this manifest, except as noted in item 19.							
Printed/Typed Name			Signature			Date	

GENERATOR

NON-HAZARDOUS WASTE

TRANSPORTER

FACILITY

American Labelmark Co. Chicago, IL 60646 779753-FO



**American
Environmental
Services, Inc.**

Type Code: T&D
Invoice Number: AES-27247
Date: 11/21/2006

INVOICE

Remit to:
P.O. Box 1512, Clarksburg, WV 26302-1512

**Bill To: Environmental Fueling Systems
20 Gurley Ave.**

**Generator: Rome Community Brownfield Restoratio
421 Ridge St.**

Troy

NY 12182

Rome

NY 13441

Purchase Order Number:

Disposal

Work Order #	Pickup Date	Profile # / Manifest #	Profile Description	Quantity	Unit	Unit Price	Total
27247	10/16/2006	MGT-16348	WASTE PAINT & THINNER	1.00	55 gallon	\$200.00	\$200.00
		000011446JJK	OFF SPEC FBS70				
* 27247	10/16/2006	MGT-16345	CRUSHED FLUORESCENT LIGHT BULBS	1.00	85 gallon	\$455.00	\$455.00
		000011446JJK					
27247	10/16/2006	MGT-16346	SODIUM HYDROXIDE SOLUTION	1.00	85 gallon	\$203.00	\$203.00
		000011446JJK					
27247	10/16/2006	MGT-16360	POLYMATE 985	1.00	30 gallon	\$145.00	\$145.00
		000011446JJK					
27247	10/16/2006	MGT-16353	SOLDERON RD CONCRETE	1.00	5 gallon	\$125.00	\$125.00
		000011446JJK					
* 27247	10/16/2006	MGT-16343	MERCURY DEBRIS	1.00	5 gallon	\$275.00	\$275.00
		000011446JJK					
* 27247	10/16/2006	MGT-16359	HEAVY DUTY DEGREASER	1.00	15 gallon	\$75.00	\$75.00
		000011446JJK					
* 27247	10/16/2006	MGT-16358	PARCURE 290 MP	2.00	30 gallon	\$250.25	\$500.50
		000011446JJK					
* 27247	10/16/2006	MGT-16362	ADDITIVE 3581	1.00	5 gallon	\$125.00	\$125.00
		000011446JJK					
* 27247	10/16/2006	MGT-16344	FLOOR SWEEPINGS	13.00	55 gallon	\$65.00	\$845.00
		000011447JJK					
27247	10/16/2006	MGT-16351	VANAX 552	1.00	55 gallon	\$65.00	\$65.00
		000011447JJK					
27247	10/16/2006	MGT-16352	SR 3500 RICACRYL 3500N	1.00	55 gallon	\$65.00	\$65.00
		000011447JJK					
27247	10/16/2006	MGT-16356	KLARAID PC333	1.00	5 gallon	\$85.00	\$85.00
		000011447JJK					

Correspondence to: 2100 Georgetowne Drive, Suite 303, Sewickley, PA 15143

(724) 933-4100 • FAX (724) 933-4110





**American
Environmental
Services, Inc.**

Remit to:
P.O. Box 1512, Clarksburg, WV 26302-1512

Type Code: T&D
Invoice Number: AES-27247
Date: 11/21/2006

INVOICE

Disposal

Work Order #	Pickup Date	Profile # / Manifest #	Profile Description	Quantity	Unit	Unit Price	Total
27247	10/16/2006	MGT-16357 000011447JJK	KLARAID PC324	1.00	Other	\$395.00	\$395.00
* 27247	10/16/2006	MGT-16354 000011447JJK	ANTIFOAM 300	1.00	5 gallon	\$85.00	\$85.00
* 27247	10/16/2006	MGT-16355 000011447JJK	PAB-1724	1.00	5 gallon	\$65.00	\$65.00
* 27247	10/16/2006	MGT-16347 000011447JJK	SILICONE	2.00	5 gallon	\$55.00	\$110.00
* 27247	10/16/2006	MGT-16349 000011447JJK	SR 517 RAW MATERIAL	1.00	5 gallon	\$75.00	\$75.00
27247	10/16/2006	MGT-16350 000011447JJK	FLOC ENHANCER 725	1.00	15 gallon	\$95.00	\$95.00
27247	10/16/2006	MGT-16361 000011447JJK	OPTISPERSE PQ 331	1.00	30 gallon	\$48.75	\$48.75

Disposal Sub Total \$4,037.25
Disposal Tax Sub Total \$0.00
Disposal Total \$4,037.25

Transportation

Work Order #	Pickup Date	Description	Quantity	Unit	Unit Price	Total
27247	10/16/2006	Transportation	1.00	load	\$1,850.00	\$1,850.00
27247	10/16/2006	Demurrage	2.00	hour	\$85.00	\$170.00
27247	10/16/2006	Fuel Surcharge	1.00		\$462.50	\$462.50

Transportation Sub Total \$2,482.50
Transportation Tax Sub Total \$0.00
Transportation Total \$2,482.50

Correspondence to: 2100 Georgetowne Drive, Suite 303, Sewickley, PA 15143
(724) 933-4100 • FAX (724) 933-4110

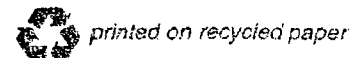



American Environmental Services, Inc.

Type Code: T&D
Invoice Number: AES-27247
Date: 11/21/2006

INVOICE

Remit to:
P.O. Box 1512, Clarksburg, WV 26302-1512

Supply

Work Order #	Pickup Date	Description	Quantity	Unit	Unit Price	Total
27247	10/16/2006	55 gallon 17-H Reconditioned	13.00	Drum	\$35.00	\$455.00
27247	10/16/2006	85 gallon steel overpack	3.00	Drum	\$110.00	\$330.00
27247	10/16/2006	85 gallon poly overpack	1.00	Drum	\$175.00	\$175.00
Supply Sub Total						\$960.00
Supply Tax Sub Total						\$0.00
Supply Total						\$960.00

* Not listed in original BLD ~~pr~~ specification

Total \$7,479.75
Tax Total \$0.00

Grand Total \$7,479.75

Correspondence to: 2100 Georgetowne Drive, Suite 303, Sewickley, PA 15143
(724) 933-4110 • FAX (724) 933-4110

Customer Copy



APPENDIX B

WASTEWATER PUMPED TO ROME WPCF

JAMES F. BROWN
Mayor



William Baynes
Chief Operator
David Marino
Working Supervisor

CITY OF ROME
WATER POLLUTION CONTROL FACILITY
7180 East Dominick St.
ROME, NEW YORK 13440-5815
Telephone: (315) 339-7775 Fax: (315) 339-7828
www.romenewyork.com

INVOICE

For: Former Rome Cable Site Interim Remedial Measures
Wastewater Disposal from Sumps 17 and 25
SCE No. 00514.03

Discharge volume:	22,408 gallons
Cost:	\$ 0.04 per gallon
Total:	\$896.32

Total Due \$896.32

Please remit check in the amount of \$896.32 made out to Rome City Treasurer

Send check to the following address:

City of Rome Water Pollution Control Facility
7180 East Dominick Street
Rome, New York 13440-6255

Attn: Bruce Clifford

UTICA OFFICE
181 Genesee Street, Suite 200
Utica, NY 13501-2168
315-724-0100 Fax 724-3715

BINGHAMTON OFFICE
143 Court Street
Binghamton, NY 13901-3528
607-798-8081 Fax 798-8186

ALBANY OFFICE
1510 Central Avenue, Suite 330
Albany, NY 12205-5046
518-452-5730 Fax 452-9230

Water Pumped to Rome Sanitary Sewer from Sump #17
- Gallons per Minute

55 gallons in 58.62 seconds

$$55 \div 58.62 = 0.94 \text{ gal/sec}$$

$$0.94 \text{ gal/sec} \times 60 \text{ sec/min} = 56.30 \text{ gal/min}$$

- Gallons Pumped 8/1/06

Pumping Time 0700 - 0935 = 155 min

$$155 \text{ min} \times 56.30 \text{ gal/min} = 8727 \text{ gal}$$

- Gallons Pumped 8/2/06

Pumping Time 0700 - 0906 = 126 min

$$126 \text{ min} \times 56.30 \text{ gal/min} = 7094 \text{ gal}$$

- Gallons Pumped 8/4/06

Pumping Time 0840 = 1037 = 117 min

$$117 \text{ min} \times 56.30 \text{ gal/min} = 6587 \text{ gal}$$

- Total Gallons

$$8727 + 7094 + 6587 = 22,408$$

APPENDIX C

ORIGINAL CONTRACT DOCUMENTS

FORMER ROME CABLE CORPORATION BUILDING COMPLEX 3 INTERIM REMEDIAL MEASURES

CITY OF ROME
ONEIDA COUNTY, NEW YORK

DRAWING LIST

COVER

- c1 BLDG. 15 MAIN FLOOR
- c2 BLDG. 4 MAIN FLOOR
- c3 BLDG. 5 MAIN FL./BLDG. 15 BASEMENT
- c4 BLDG. 14 BASEMENT/FIRST FLOOR
- c5 BLDG. 1 MAIN FL./BLDG. 16 BASEMENT
- asb1 ASB. ABATE. SITE PLAN
- asb2 ASB. ABATE. BLDG. 16 1ST FLOOR
- asb3 ASB. ABATE. BLDG. 16 2ND FLOOR
- asb4 ASB. ABATE. BLDG. 19 1ST FLOOR
- asb5 ASB. ABATE. BLDG. 23 1ST FLOOR
- asb6 ASB. ABATE. BLDG. 26 1ST FLOOR
- asb7 ASB. ABATE. BLDG. 4 MAIN FLOOR
- asb8 ASB. ABATE. BLDG. 15 MAIN FLOOR

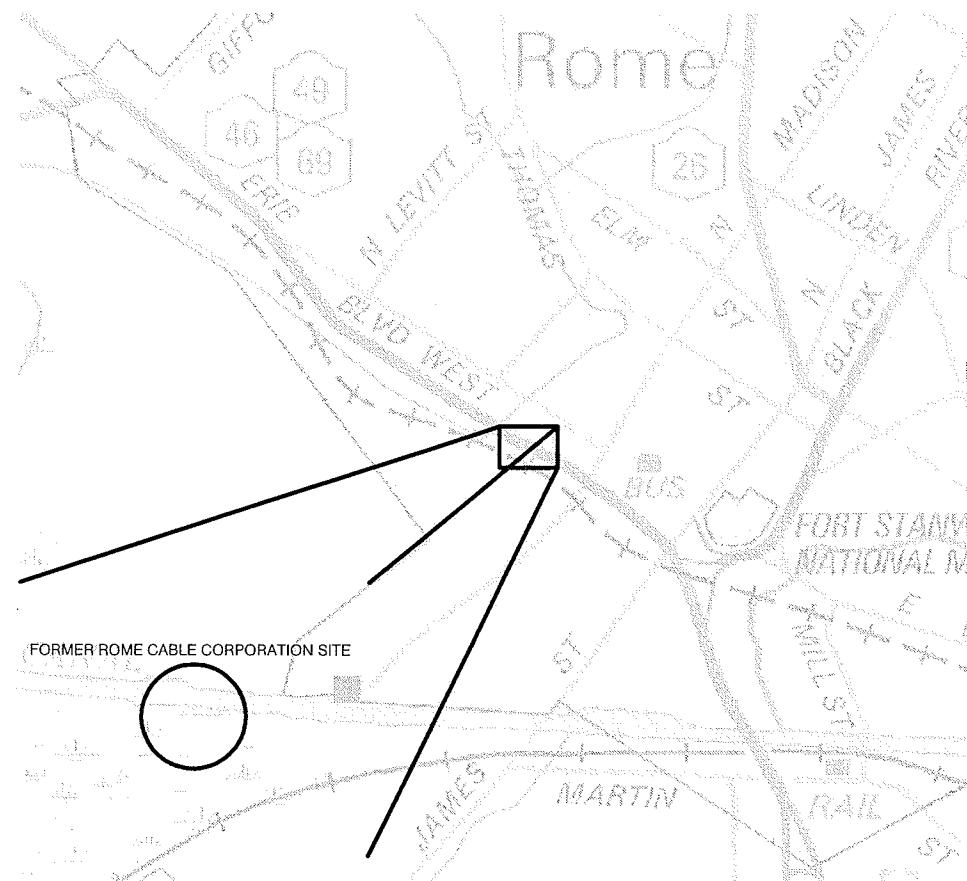

PROJECT OWNER

ONEIDA COUNTY INDUSTRIAL DEVELOPMENT AGENCY
153 BROOKS ROAD
ROME, NY 13441-4105

NEW YORK STATE
DEPARTMENT OF
ENVIRONMENTAL CONSERVATION

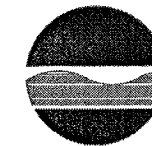

DENISE M. SHEEHAN
Acting Commissioner



LOCATION MAP
NOT TO SCALE

SHUMAKER
Consulting Engineering & Land Surveying, P.C.
181 Genesee St., Utica, New York Office
Telephone (315) 724-0100/ Fax (315) 724-3715

SCE NO. 00514.03 NOVEMBER 22, 2005

U:\2005\0051403\CADD\Design\C1.dwg, 2/2/2006 4:06:00 PM

GENERAL NOTES:

1. ANY PIPING OR CONDUIT WHICH IS NO LONGER IN USE, AS EVIDENCED BY A PARTICULAR RUN BEING DETACHED OR CUT AT BOTH ENDS, MAY BE REMOVED FOR RECYCLING BY THE CONTRACTOR.
2. ALL WOOD BLOCK FLOORING IN THIS BUILDING TO BE REMOVED AND DISPOSED OF.
3. ALL DRUMS AND PAILS SHALL BE EMPTIED OF CONTENTS AND/OR DISPOSED OF.
4. ALL FIRE EXTINGUISHERS SHALL BE RECYCLED OR RENDERED INOPERABLE BEFORE DISPOSAL.
5. ALL COMPUTER MONITORS SHALL BE ACCOUNTED FOR ACCORDING TO MAKE, MODEL, AND SERIAL NUMBER.
6. AT COMPLETION OF JOB, CONTRACTOR SHALL SECURE ALL DOORS, WINDOWS, AND OTHER ACCESS POINTS IN A MANNER CONSISTENT WITH THE REST OF THE BUILDING COMPLEX.

PROJECT PHASING

1. CONDUCT ASBESTOS DEBRIS CLEANUP AND REPAIR PRIOR TO INITIATING ANY OTHER WORK.
2. PRE-CLEAN ALL OPEN FLOOR AREAS TO REMOVE VISIBLE DUST/DIRT/DEBRIS.
3. REMEDIATE/CLEAN/RECYCLE IDENTIFIED TANKS, SUMPS AND OTHER AREAS AS REQUIRED.
4. REMOVE/DISPOSE ALL WOOD BLOCK FLOORING.
5. CLEAN AND INSPECT INTERIOR STORM SEWER SYSTEM COMPONENTS. CLEAN SANITARY MANHOLES.
6. CONDUCT DETAILED CLEANUP OF ALL FLOOR AREAS (INCLUDING SUMPS AND FORMER WOOD BLOCK FLOOR AREAS) AND DISPOSE OF DEBRIS, AS REQUIRED.

REMEDATION NOTES:

- ▲ REMOVE AND DISPOSE OF ALL DEBRIS. VACUUM/SWEEP CLEAN ALL SURFACES.
- ▲ REMOVE AND DISPOSE OF ALL LIQUID/SLUDGE. CLEAN ALL SURFACES. PLUG ANY IDENTIFIED DRAINS IF NOT VALVED.
- ▲ REMOVE ALL CONTENTS AND DISPOSE OF. DISMANTLE/DEMOLISH TANK AND SALVAGE/RECYCLE/DISPOSE OF.
- ▲ DRAIN OIL FROM ALL MACHINERY.
- ▲ REMOVE MACHINERY FOR SALVAGE/RECYCLE.
- ▲ ALL WOOD BLOCK FLOORING REMOVED FROM THIS AREA TO BE CONSIDERED RCRA LEAD-CONTAMINATED HAZARDOUS WASTE. CONTRACTOR TO PERFORM TCLP LEAD ANALYSIS TO CONFIRM REMOVAL LIMITS.
- ▲ REMOVE FREE MERCURY, SAW CUT AND REMOVE 1 FOOT DIAMETER AROUND FLOOR DRAIN AND DISPOSE OF AS MERCURY CONTAINING WASTE. PERFORM CONFIRMATORY SAMPLING TO DETERMINE EXTENT OF MERCURY MIGRATION. DETERMINE DESTINATION OF FLOOR DRAIN AND VISUALLY INSPECT FOR EVIDENCE OF MERCURY. PERFORM CONFIRMATORY SAMPLING AT NEXT DOWNSTREAM MANHOLE.
- ▲ THIS IS A POTENTIALLY HIGH LEAD AREA AND IS TO RECEIVE A COMPLETE CEILING TO FLOOR CLEANUP OF DUST USING HEPA VACUUM OR WET WIPE METHODS. TEST AND DISPOSE OF ALL DUST AND CLEANING MATERIALS. VISUALLY INSPECT FOR CLEANLINESS.
- ▲ THIS IS A POTENTIALLY HIGH PCB AREA AND IS TO BE CLEANED AS FOLLOWS: 1.) DRY/ABSORB ALL OIL 2.) SCRAPE/SWEEP RESIDUE 3.) PRESSURE WASH 4.) RE-TEST FOR PCB'S

STORM AND SANITARY SEWER INFORMATION OBTAINED FROM ROME CABLE CORPORATION FACILITY RECORD DRAWINGS. LOCATIONS WERE SCALED AND PLACED ON THESE DRAWINGS. LOCATIONS WERE FIELD VERIFIED AS REASONABLY ACCURATE DURING WEEK OF 9/26/05 - 9/30/05.

IT IS A VIOLATION OF THE LAW FOR ANY PERSON UNLESS HE IS ACTING UNDER THE DIRECTION OF A LICENSED PROFESSIONAL ARCHITECT/ENGINEER TO ALTER THIS DRAWING IN ANY WAY. ALTERATIONS MUST HAVE THE SEAL, AFFIXED ALONG WITH A DESCRIPTION OF THE ALTERATION, THE SIGNATURE AND DATE.



FORMER ROME CABLE CORPORATION SITE

ROME, NY

RIDGE STREET

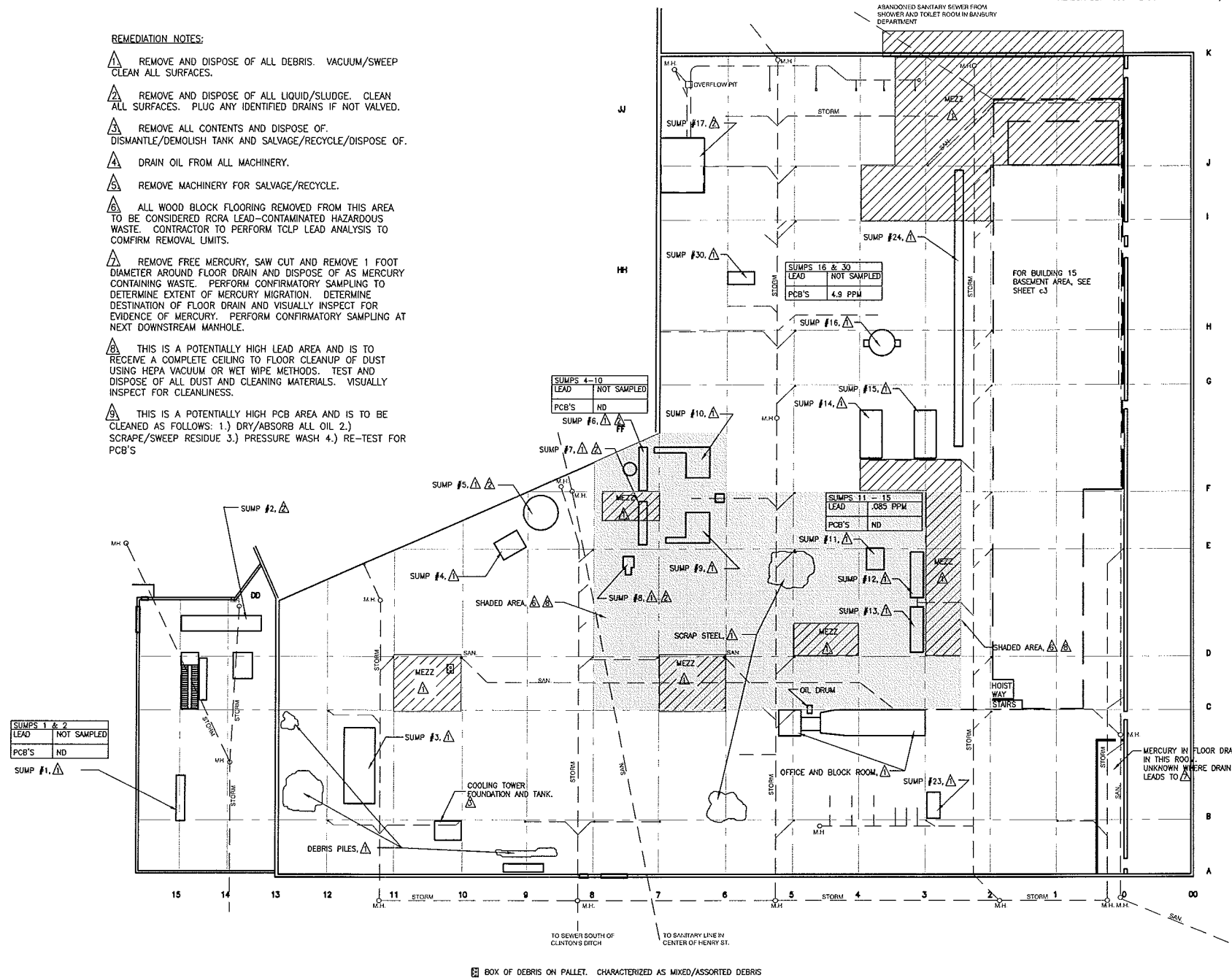

BUILDING NO. 15 DRUM AND CHEMICAL INVENTORY					
Number	Container/size	% of Full	Manufacturer	Product Name	Amplifying Information
3	Steel Drum/55 gal	varies	--	--	Likely Waste Oil, 2 drums empty, 1 drum full
1	Plastic Carboy/25 gal.	30	Jamestown Chemical	Floc Enhancer 725	Viscous, nearly solid consistency
2	Plastic Pail/2 gal.	100	--	--	Probable Waste Oil, open top pails
4	pressure vessels/100 lb LP	10	--	LP gas	mostly empty LP tanks
1	Steel Drum/55 gal	75	Texaco	Transformer Oil	With Spigot, on saddle.
1	Steel Can/1 gal	100	--	White Paint	Paint.
1	Steel Drum/15 gal	15	Tribol	Molub Alloy 860/150	Grease, open top.
1	Steel Drum/55 gal	100	--	--	Probably Waste Oil.

BUILDING #15 MAIN FLOOR

SCALE: 1" = 30'-0"

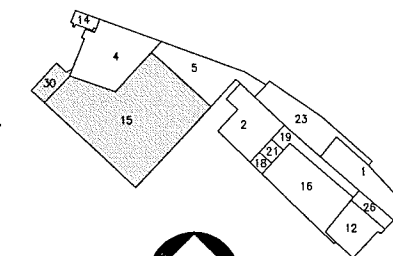
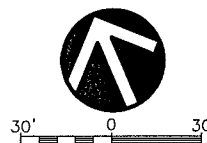

KEY PLAN

REVISIONS			
No.	Date	By	Description

DRAWING TITLE
REMEDATION PLAN

DRAWING NO. **c1**
 Drawn By: BEW
 Checked By: WCN
 Project Mgr: RAK
 Date: 11/22/05
 Project No: 514.03

ISSUE DATE
11/22/05

GENERAL NOTES:

- ANY PIPING OR CONDUIT WHICH IS NO LONGER IN USE, AS EVIDENCED BY A PARTICULAR RUN BEING DETACHED OR CUT AT BOTH ENDS, MAY BE REMOVED FOR RECYCLING BY THE CONTRACTOR.
- ALL WOOD BLOCK FLOORING IN THIS BUILDING TO BE REMOVED AND DISPOSED OF.
- ALL DRUMS AND PAILS SHALL BE EMPTIED OF CONTENTS AND/OR DISPOSED OF.
- ALL FIRE EXTINGUISHERS SHALL BE RECYCLED OR RENDERED INOPERABLE BEFORE DISPOSAL.
- ALL COMPUTER MONITORS SHALL BE ACCOUNTED FOR ACCORDING TO MAKE, MODEL, AND SERIAL NUMBER.
- AT COMPLETION OF JOB, CONTRACTOR SHALL SECURE ALL DOORS, WINDOWS, AND OTHER ACCESS POINTS IN A MANNER CONSISTENT WITH THE REST OF THE BUILDING COMPLEX.

REMEDIATION NOTES:

- ▲ REMOVE AND DISPOSE OF ALL DEBRIS. VACUUM/SWEEP CLEAN ALL SURFACES.
- ▲ REMOVE AND DISPOSE OF ALL LIQUID/SLUDGE. CLEAN ALL SURFACES. PLUG ANY IDENTIFIED DRAINS IF NOT VALVED.
- ▲ REMOVE ALL CONTENTS AND DISPOSE OF. DISMANTLE/DEMOLISH TANK AND SALVAGE/RECYCLE/DISPOSE OF.
- ▲ DRAIN OIL FROM ALL MACHINERY.
- ▲ REMOVE MACHINERY FOR SALVAGE/RECYCLE.
- ▲ ALL WOOD BLOCK FLOORING REMOVED FROM THIS AREA TO BE CONSIDERED RCRA LEAD-CONTAMINATED HAZARDOUS WASTE. CONTRACTOR TO PERFORM TCLP LEAD ANALYSIS TO CONFIRM REMOVAL LIMITS.
- ▲ REMOVE FREE MERCURY, SAW CUT AND REMOVE 1 FOOT DIAMETER AROUND FLOOR DRAIN AND DISPOSE OF AS MERCURY CONTAINING WASTE. PERFORM CONFIRMATORY SAMPLING TO DETERMINE EXTENT OF MERCURY MIGRATION. DETERMINE DESTINATION OF FLOOR DRAIN AND VISUALLY INSPECT FOR EVIDENCE OF MERCURY. PERFORM CONFIRMATORY SAMPLING AT NEXT DOWNSTREAM MANHOLE.
- ▲ THIS IS A POTENTIALLY HIGH LEAD AREA AND IS TO RECEIVE A COMPLETE CEILING TO FLOOR CLEANUP OF DUST USING HEPA VACUUM OR WET WIPE METHODS. TEST AND DISPOSE OF ALL DUST AND CLEANING MATERIALS. VISUALLY INSPECT FOR CLEANLINESS.
- ▲ THIS IS A POTENTIALLY HIGH PCB AREA AND IS TO BE CLEANED AS FOLLOWS: 1.) DRY/ABSORB ALL OIL 2.) SCRAPE/SWEEP RESIDUE 3.) PRESSURE WASH 4.) RE-TEST FOR PCB'S

PROJECT PHASING

- CONDUCT ASBESTOS DEBRIS CLEANUP AND REPAIR PRIOR TO INITIATING ANY OTHER WORK.
- PRE-CLEAN ALL OPEN FLOOR AREAS TO REMOVE VISIBLE DUST/DIRT/DEBRIS.
- REMEDiate/CLEAN/RECYCLE IDENTIFIED TANKS, SUMPS AND OTHER AREAS AS REQUIRED.
- REMOVE/DISPOSE ALL WOOD BLOCK FLOORING.
- CLEAN AND INSPECT INTERIOR STORM SEWER SYSTEM COMPONENTS. CLEAN SANITARY MANHOLES.
- CONDUCT DETAILED CLEANUP OF ALL FLOOR AREAS (INCLUDING SUMPS AND FORMER WOOD BLOCK FLOOR AREAS) AND DISPOSE OF DEBRIS, AS REQUIRED.

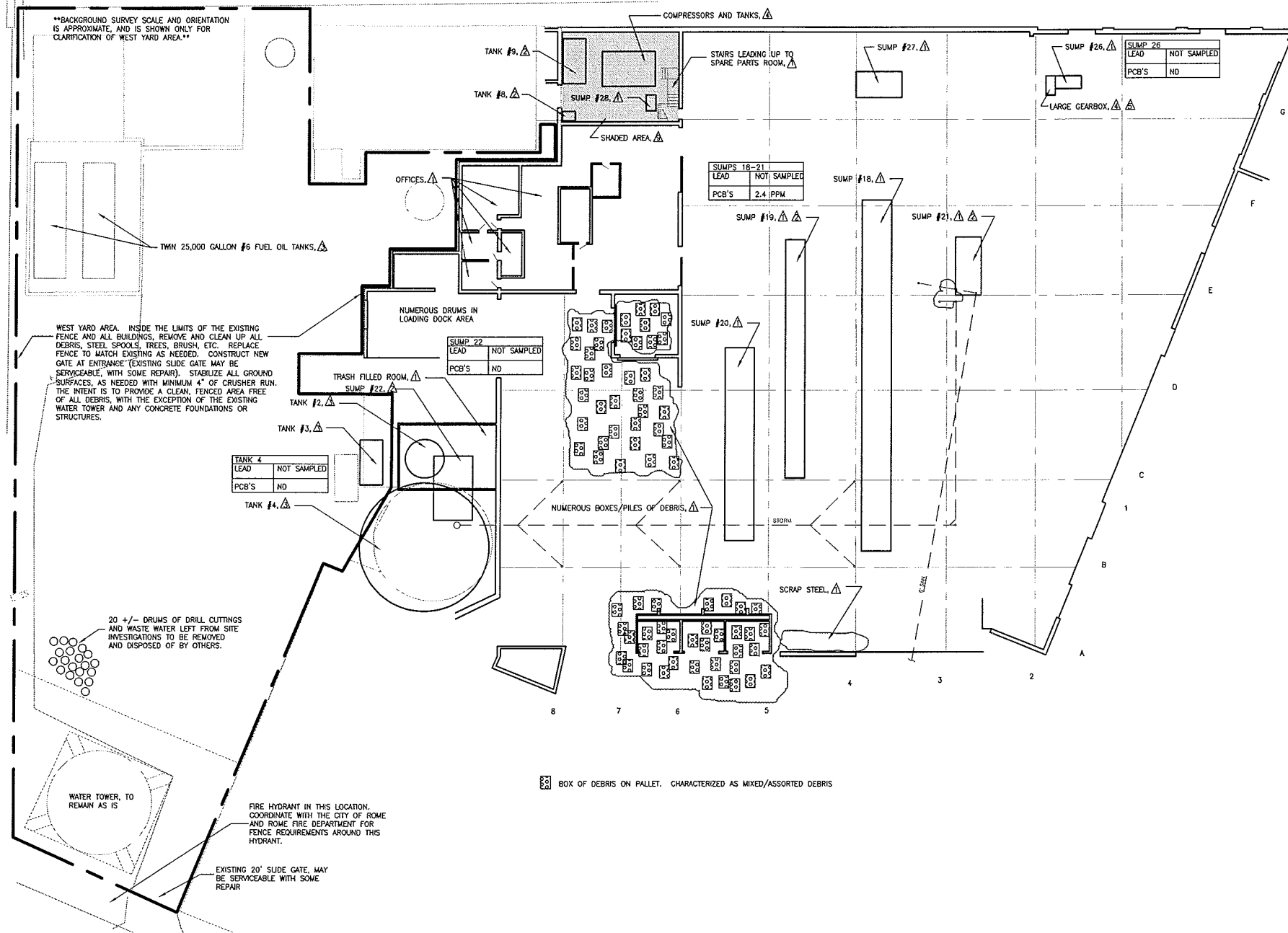

IT IS A VIOLATION OF THE LAW FOR ANY PERSON UNLESS HE IS ACTING UNDER THE DIRECTION OF A LICENSED PROFESSIONAL ENGINEER TO PERFORM ANY ALTERATIONS WITHOUT HAVING THE SEAL AFFIXED TO THE DRAWING WITH A DESCRIPTION OF THE ALTERATION, THE SIGNATURE AND DATE.



FORMER ROME CABLE CORPORATION SITE

ROME, NY
RIDGE STREET

REVISIONS			
No.	Date	By	Description

DRAWING TITLE
REMEDIATION PLAN

DRAWING NO. **c2**
 Drawn By: BEW
 Checked By: WCN
 Project Mgr: RAK
 Date: 11/22/05
 Project No: 514.03

ISSUE DATE
11/22/05

BUILDING NO. 4 DRUM AND CHEMICAL INVENTORY

Number	Container/size	% of Full	Manufacturer	Product Name	Amplifying Information
1	Steel Drum/55 gal.	100	--	--	Hazardous Waste Label indicating "broken glass"
2	Steel Drum/55 gal.	100	Sunoco	Sundex 790 TM Plasticizer	Possibly waste oil
4	Steel Drum/55 gal.	100	Sunoco	Sundex 790 TM Plasticizer	Possibly waste oil, set on same pallet. One drum badly bulged
1	Steel Drum/55 gal.	100	Castrol	Alpha EP-150	
1	Steel Drum/55 gal.	33	--	--	Probable Waste Oil. Open top drum without ring.
1	Steel Drum/55 gal.	30	Sartomer	SR-3500 Monomer	
1	Steel Drum/55 gal.	100	Sunoco	Sundex 790 TM Plasticizer	Possibly waste oil based on spigot and funnel
1	Steel Drum/55 gal.	Trace	Solar Compounds	Solarite MW-4150-Gray	Flammable, with spigot
1	Steel Drum/55 gal.	100	Sunoco	Sundex 790 TM Plasticizer	Possibly waste oil
1	Plastic Drum/30 gal.	50	Grace Dearborn	Polymate 985	Cooling water treatment, label states "Ph 11.5"
1	Plastic Carboy/5 gal.	100	Betz Dearborn	Klaraid PC 324	Marked "acid"
1	Plastic Carboy/5 gal.	100	Betz Dearborn	Klaraid PC 333	No marking
3	Plastic Drum/55 gal.	30	--	--	Oil and oily debris
1	Plastic Trash Can/32 gal.	30	--	--	Oil and oily debris
1	Plastic Drum/55 gal.	70	Business-to-Business	Heavy Duty Degreaser	
1	Steel Pail/5 gal.	20	Baums Castorline Co.	Citrus Cleaner	
1	Plastic Pail/1 gal.	50	Envrotec Healthcare Adhesives	2033 Clear Spread	

BUILDING #4 FIRST FLOOR

SCALE: 1" = 20'-0"

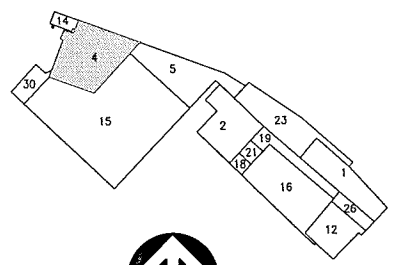
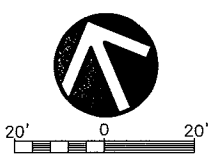

KEY PLAN

U:\2005\00514-03\CADD\Design\c3.dwg, 2/2/2006 4:11:18 PM

BUILDING NO. 5 DRUM AND CHEMICAL INVENTORY

Number	Container/size	% of Full	Manufacturer	Product Name	Amplifying Information
1	Steel Drum/15 gal.	40	Tribol	Molub Alloy 860/150 Grease	Open container with pump
1	Steel Drum/15 gal.	25	Tribol	Molub Alloy 860/150 Grease	Open top, with waste
3	Steel Drum/55 gal.	100	Baums Castorline	Heavy Duty Cleaner 211	
1	Steel Drum/55 gal.	--	Tribol	Molub Alloy 170W Gear Oil 150/680	
1	Steel Drum/55 gal.	--	Tribol	Molub Alloy 322 Cylinder Oil	
1	Steel Vessel (LP)/20 lb.	100		LP Gas	
1	Steel Vessel (LP)/10 lb.	100		LP Gas	
1	Steel Drum/55 gal.	100		Used Compressor Oil	Hand written label
1	Steel Drum/55 gal.	Residue	Baums Castorline	Tenafilm Lube Oil EP-700	
1	Plastic Drum/45 gal.	25	Betz Dearborn	Optisperse PQ331	Water Treatment Chemical
1	Plastic Jug/1 gal.	100	Sunoco	Super C Diesel Engine Oil SAE15W-40	
1	Plastic Drum/55 gal.	Residue			Waste Oil
1	Plastic Carboy/15 gal.	50	Not legible	AA 415	Microbicide
1	Plastic Drum/55 gal.	--	Not legible	"Caustic Soda" stencil on lid	"Corrosive" label on side
1	Plastic Carboy/5 gal.	--		Solderon RD Concentrate	"Corrosive" label on side
1	Plastic Drum/55 gal.	--		Used TEB Oil	Hand written label
1	Cardboard Drum/64 lb	33	GP Chemicals	GP-204 N,N' Metaphenylene bis Maleimide	Dry Powder
1	Cardboard Drum/125 lb	50		Vanax 552	Elastomer Accelerator, Dry Powder
1	Plastic Trash Can/20 gal.	50	Uniroyal Chemical	Monex BO 3709	Dry Powder
1	Plastic Trash Can/32 gal.	75	P. T. Vanderbilt	Sulfads, 130-3773	Dry Powder
1	Plastic Trash Can/32 gal.	25	Eastman Kodak	Epotent Wax BO 3418	Stenciled "AC Poly", Dry Powder
1	Plastic Trash Can/32 gal.	100	Akrochem	Octamine BO 3808	Dry Pellets
1	Steel Drum/35 gal.	80	Akrochem	MBTS BO 3101	Dry Powder
1	Steel Drum/35 gal.	75		Stearic Acid BO 4003	Dry Powder
1	Plastic Trash Can/32 gal.	100	P. T. Vanderbilt	AgeRite-MA BO 3805	Dry Powder
1	Plastic Trash Can/32 gal.	25	P. T. Vanderbilt	Methyl-Tuads BO 3716	Dry Powder

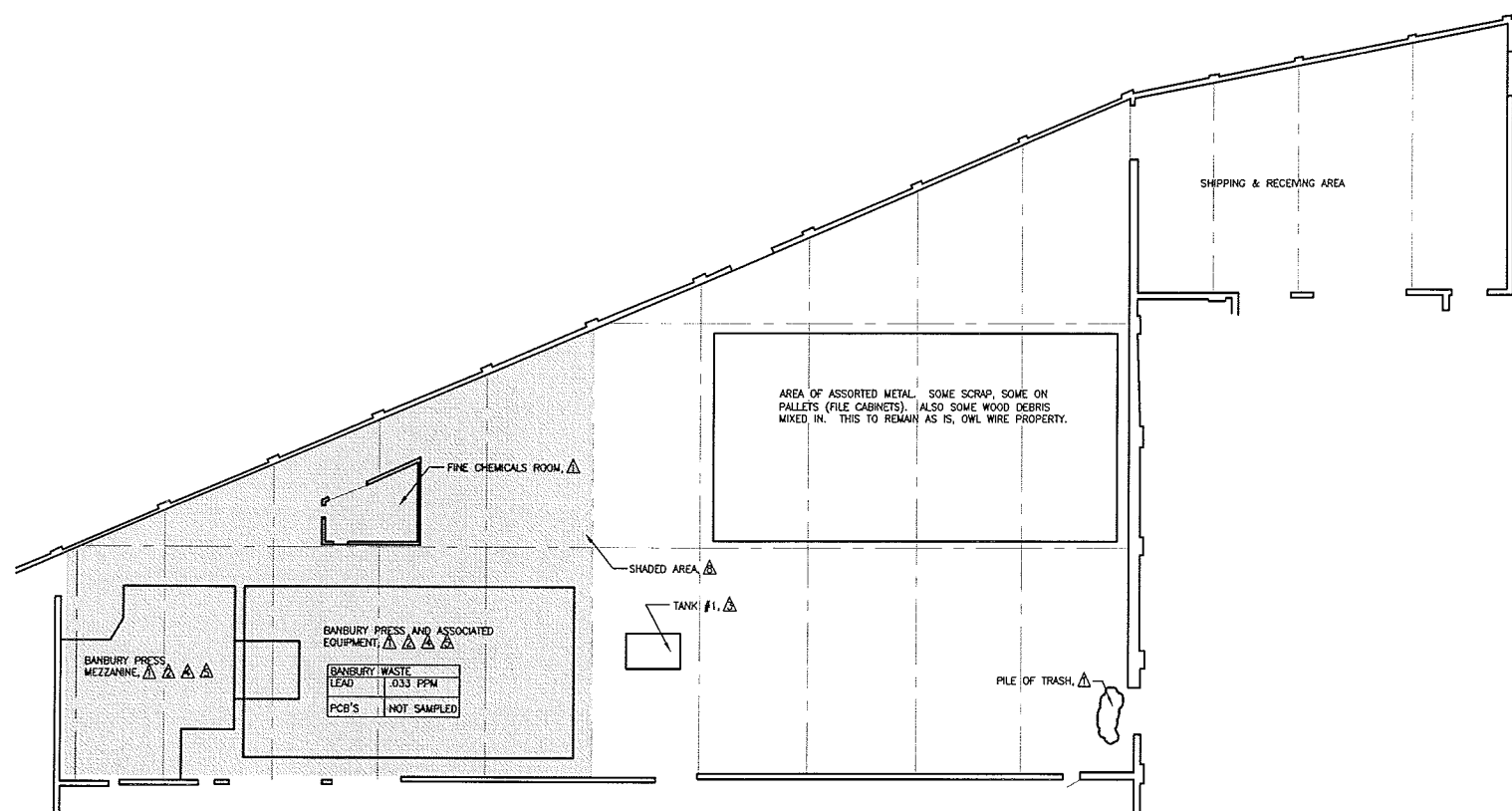

BLDG. #5 FIRST FLOOR
SCALE: 1" = 20'-0"

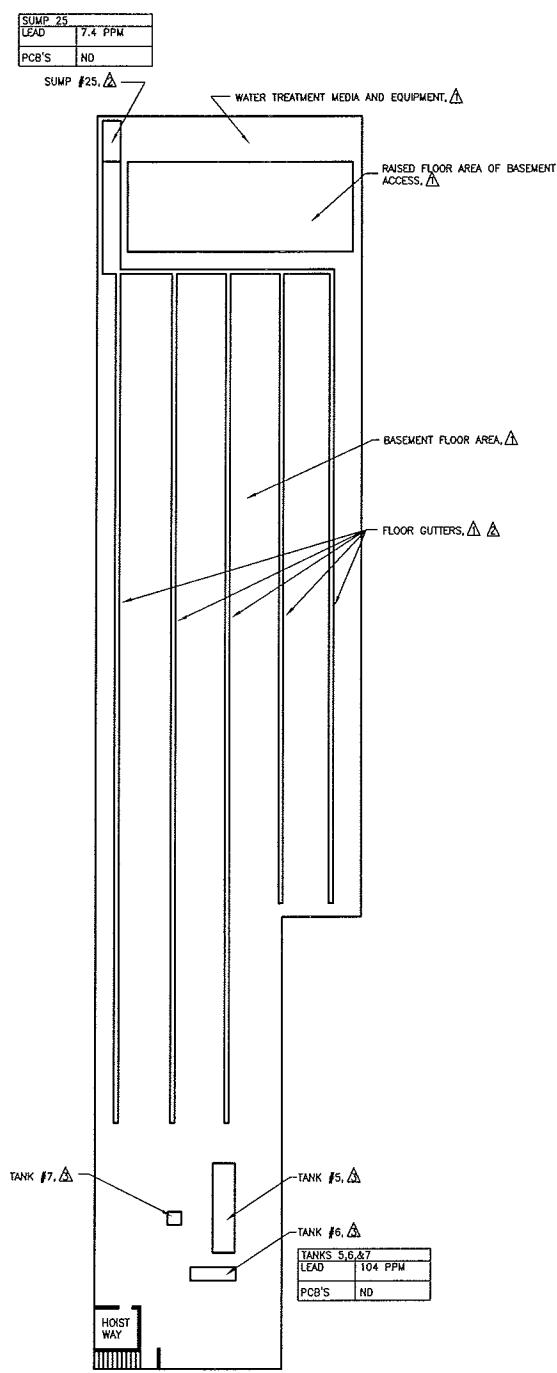
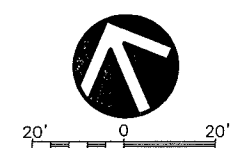

BLDG. #15 BASEMENT
SCALE: 1" = 20'-0"

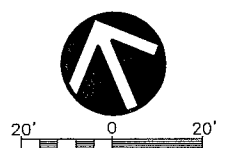

- GENERAL NOTES:**
1. ANY PIPING OR CONDUIT WHICH IS NO LONGER IN USE, AS EVIDENCED BY A PARTICULAR RUN BEING DETACHED OR CUT AT BOTH ENDS, MAY BE REMOVED FOR RECYCLING BY THE CONTRACTOR.
 2. ALL WOOD BLOCK FLOORING IN THIS BUILDING TO BE REMOVED AND DISPOSED OF.
 3. ALL DRUMS AND PAILS SHALL BE EMPTIED OF CONTENTS AND/OR DISPOSED OF.
 4. ALL FIRE EXTINGUISHERS SHALL BE RECYCLED OR RENDERED INOPERABLE BEFORE DISPOSAL.
 5. ALL COMPUTER MONITORS SHALL BE ACCOUNTED FOR ACCORDING TO MAKE, MODEL, AND SERIAL NUMBER.
 6. AT COMPLETION OF JOB, CONTRACTOR SHALL SECURE ALL DOORS, WINDOWS, AND OTHER ACCESS POINTS IN A MANNER CONSISTENT WITH THE REST OF THE BUILDING COMPLEX.

- REMEDIATION NOTES:**
- ▲ REMOVE AND DISPOSE OF ALL DEBRIS. VACUUM/SWEEP CLEAN ALL SURFACES.
 - ▲ REMOVE AND DISPOSE OF ALL LIQUID/SLUDGE. CLEAN ALL SURFACES. PLUG ANY IDENTIFIED DRAINS IF NOT VALVED.
 - ▲ REMOVE ALL CONTENTS AND DISPOSE OF. DISMANTLE/DEMOLISH TANK AND SALVAGE/RECYCLE/DISPOSE OF.
 - ▲ DRAIN OIL FROM ALL MACHINERY.
 - ▲ REMOVE MACHINERY FOR SALVAGE/RECYCLE.
 - ▲ ALL WOOD BLOCK FLOORING REMOVED FROM THIS AREA TO BE CONSIDERED RCRA LEAD-CONTAMINATED HAZARDOUS WASTE. CONTRACTOR TO PERFORM TCLP LEAD ANALYSIS TO CONFIRM REMOVAL LIMITS.
 - ▲ REMOVE FREE MERCURY, SAW CUT AND REMOVE 1 FOOT DIAMETER AROUND FLOOR DRAIN AND DISPOSE OF AS MERCURY CONTAINING WASTE. PERFORM CONFIRMATORY SAMPLING TO DETERMINE EXTENT OF MERCURY MIGRATION. DETERMINE DESTINATION OF FLOOR DRAIN AND VISUALLY INSPECT FOR EVIDENCE OF MERCURY. PERFORM CONFIRMATORY SAMPLING AT NEXT DOWNSTREAM MANHOLE.
 - ▲ THIS IS A POTENTIALLY HIGH LEAD AREA AND IS TO RECEIVE A COMPLETE CEILING TO FLOOR CLEANUP OF DUST USING HEPA VACUUM OR WET WIPE METHODS. TEST AND DISPOSE OF ALL DUST AND CLEANING MATERIALS. VISUALLY INSPECT FOR CLEANLINESS.

- PROJECT PHASING**
1. CONDUCT ASBESTOS DEBRIS CLEANUP AND REPAIR PRIOR TO INITIATING ANY OTHER WORK.
 2. PRE-CLEAN ALL OPEN FLOOR AREAS TO REMOVE VISIBLE DUST/DIRT/DEBRIS.
 3. REMEDIATE/CLEAN/RECYCLE IDENTIFIED TANKS, SUMPS AND OTHER AREAS AS REQUIRED.
 4. REMOVE/DISPOSE ALL WOOD BLOCK FLOORING.
 5. CLEAN AND INSPECT INTERIOR STORM SEWER SYSTEM COMPONENTS. CLEAN SANITARY MANHOLES.
 6. CONDUCT DETAILED CLEANUP OF ALL FLOOR AREAS (INCLUDING SUMPS AND FORMER WOOD BLOCK FLOOR AREAS) AND DISPOSE OF DEBRIS, AS REQUIRED.

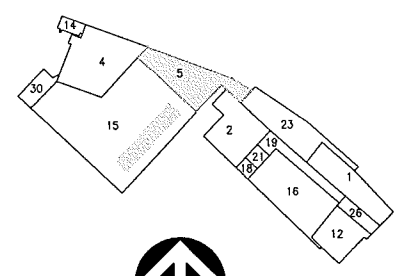

IT IS A VIOLATION OF THE LAW FOR ANY PERSON UNLESS HE IS ACTING UNDER THE DIRECTION OF A LICENSED PROFESSIONAL ARCHITECT/ENGINEER TO ALTER THIS PLAN. ANY ALTERATIONS MUST HAVE THE SEAL AFFIXED APPROPRIATE TO THE DESCRIPTION OF THE ALTERATION, THE SIGNATURE AND DATE.

STUMAKER
Consulting Engineering & Land Surveying, P.C.
181 Genesee St., Utica, New York Office
Telephone (315) 724-0100/ Fax (315) 724-3715

FORMER ROME CABLE CORPORATION SITE
ROME, NY
RIDGE STREET

REVISIONS

No.	Date	By	Description

DRAWING TITLE
REMEDIATION PLAN

DRAWING NO.
C3
Drawn By: BEW
Checked By: WCN
Project Mgr: RAK
Date: 11/22/05
Project No: 514.03

ISSUE DATE
11/22/05

GENERAL NOTES:

1. ANY PIPING OR CONDUIT WHICH IS NO LONGER IN USE, AS EVIDENCED BY A PARTICULAR RUN BEING DETACHED OR CUT AT BOTH ENDS, MAY BE REMOVED FOR RECYCLING BY THE CONTRACTOR.
2. ALL WOOD BLOCK FLOORING IN THIS BUILDING TO BE REMOVED AND DISPOSED OF.
3. ALL DRUMS AND PAILS SHALL BE EMPTIED OF CONTENTS AND/OR DISPOSED OF.
4. ALL FIRE EXTINGUISHERS SHALL BE RECYCLED OR RENDERED INOPERABLE BEFORE DISPOSAL.
5. ALL COMPUTER MONITORS SHALL BE ACCOUNTED FOR ACCORDING TO MAKE, MODEL, AND SERIAL NUMBER.
6. AT COMPLETION OF JOB, CONTRACTOR SHALL SECURE ALL DOORS, WINDOWS, AND OTHER ACCESS POINTS IN A MANNER CONSISTENT WITH THE REST OF THE BUILDING COMPLEX.

REMEDIATION NOTES:

- ▲ REMOVE AND DISPOSE OF ALL DEBRIS. VACUUM/SWEEP CLEAN ALL SURFACES.
- ▲ REMOVE AND DISPOSE OF ALL LIQUID/SLUDGE. CLEAN ALL SURFACES. PLUG ANY IDENTIFIED DRAINS IF NOT VALVED.
- ▲ REMOVE ALL CONTENTS AND DISPOSE OF. DISMANTLE/DEMOLISH TANK AND SALVAGE/RECYCLE/DISPOSE OF.
- ▲ DRAIN OIL FROM ALL MACHINERY.
- ▲ REMOVE MACHINERY FOR SALVAGE/RECYCLE.
- ▲ ALL WOOD BLOCK FLOORING REMOVED FROM THIS AREA TO BE CONSIDERED RCRA LEAD-CONTAMINATED HAZARDOUS WASTE. CONTRACTOR TO PERFORM TCLP LEAD ANALYSIS TO CONFIRM REMOVAL LIMITS.
- ▲ REMOVE FREE MERCURY, SAW CUT AND REMOVE 1 FOOT DIAMETER AROUND FLOOR DRAIN AND DISPOSE OF AS MERCURY CONTAINING WASTE. PERFORM CONFIRMATORY SAMPLING TO DETERMINE EXTENT OF MERCURY MIGRATION. DETERMINE DESTINATION OF FLOOR DRAIN AND VISUALLY INSPECT FOR EVIDENCE OF MERCURY. PERFORM CONFIRMATORY SAMPLING AT NEXT DOWNSTREAM MANHOLE.
- ▲ THIS IS A POTENTIALLY HIGH LEAD AREA AND IS TO RECEIVE A COMPLETE CEILING TO FLOOR CLEANUP OF DUST USING HEPA VACUUM OR WET WIPE METHODS. TEST AND DISPOSE OF ALL DUST AND CLEANING MATERIALS. VISUALLY INSPECT FOR CLEANLINESS.
- ▲ THIS IS A POTENTIALLY HIGH PCB AREA AND IS TO BE CLEANED AS FOLLOWS: 1.) DRY/ABSORB ALL OIL 2.) SCRAPE/SWEEP RESIDUE 3.) PRESSURE WASH 4.) RE-TEST FOR PCB'S

PROJECT PHASING

1. CONDUCT ASBESTOS DEBRIS CLEANUP AND REPAIR PRIOR TO INITIATING ANY OTHER WORK.
2. PRE-CLEAN ALL OPEN FLOOR AREAS TO REMOVE VISIBLE DUST/DIRT/DEBRIS.
3. REMEDIATE/CLEAN/RECYCLE IDENTIFIED TANKS, SUMPS AND OTHER AREAS AS REQUIRED.
4. REMOVE/DISPOSE ALL WOOD BLOCK FLOORING.
5. CLEAN AND INSPECT INTERIOR STORM SEWER SYSTEM COMPONENTS. CLEAN SANITARY MANHOLES.
6. CONDUCT DETAILED CLEANUP OF ALL FLOOR AREAS (INCLUDING SUMPS AND FORMER WOOD BLOCK FLOOR AREAS) AND DISPOSE OF DEBRIS, AS REQUIRED.

IT IS A VIOLATION OF THE LAW FOR ANY PERSON UNLESS HE IS ACTING UNDER THE DIRECTION OF A LICENSED PROFESSIONAL ARCHITECT/ENGINEER TO ALTER THIS DRAWING IN ANY WAY. ALTERATIONS MUST HAVE THE SEAL AFFIXED ALONG WITH A DESCRIPTION OF THE ALTERATION, THE SIGNATURE AND DATE.

STUMPKER
Consulting Engineering & Land Surveying, P.C.
181 Genesee St., Utica, New York Office
Telephone (315) 724-0100/ Fax (315) 724-3715

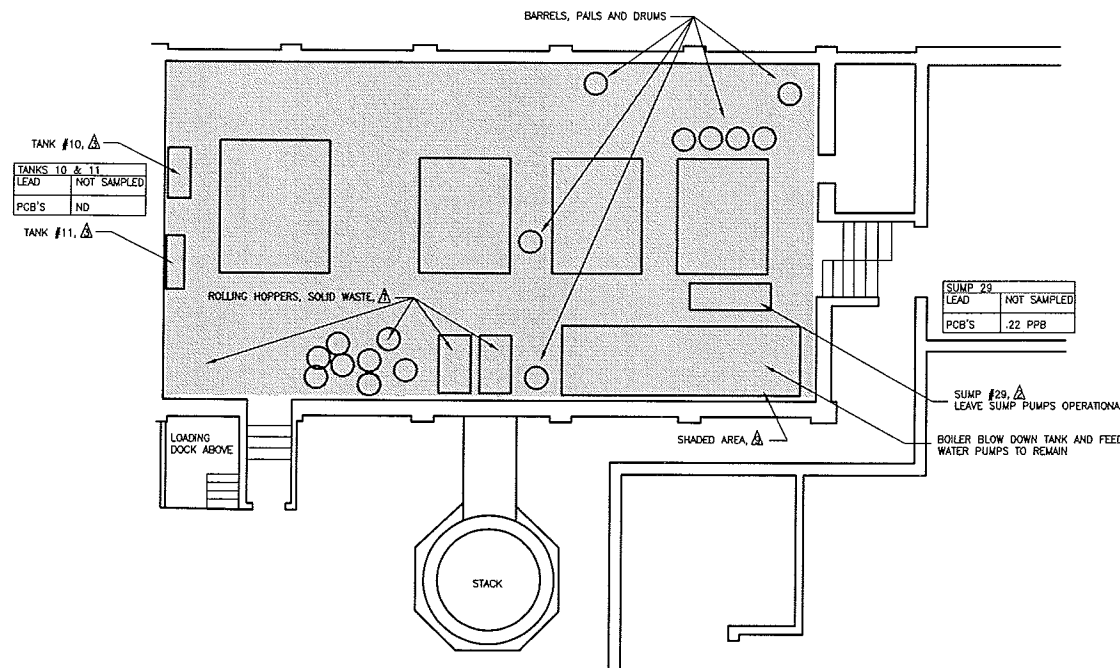

BLDG. #14 BASEMENT
SCALE: 1" = 10'-0"

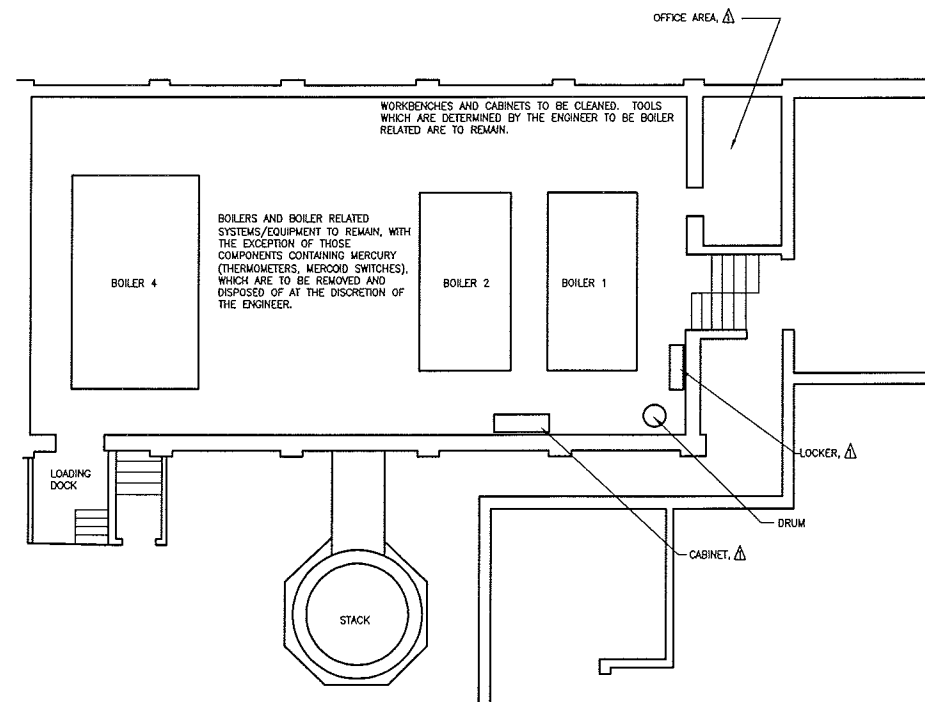
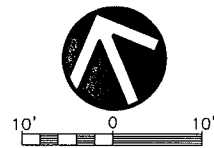

BLDG. #14 FIRST FLOOR
SCALE: 1" = 10'-0"

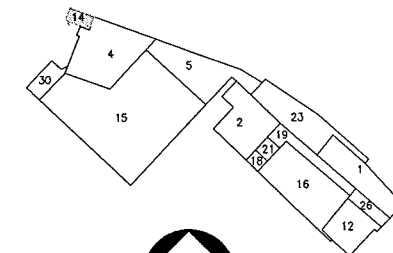
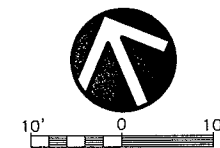

FORMER ROME CABLE CORPORATION SITE

RIDGE STREET ROME, NY

REVISIONS			
NO.	DATE	BY	DESCRIPTION
▲			
▲			
▲			

DRAWING TITLE
REMEDIAL PLAN

DRAWING NO.
c4

Drawn By: BEW
Checked By: WCN
Project Mgr: RAK
Date: 11/22/05
Project No: 514.03

ISSUE DATE
11/22/05

U:\2005\00514.03\CADD\Design\C5.dwg, 2/2/2006 4:14:57 PM

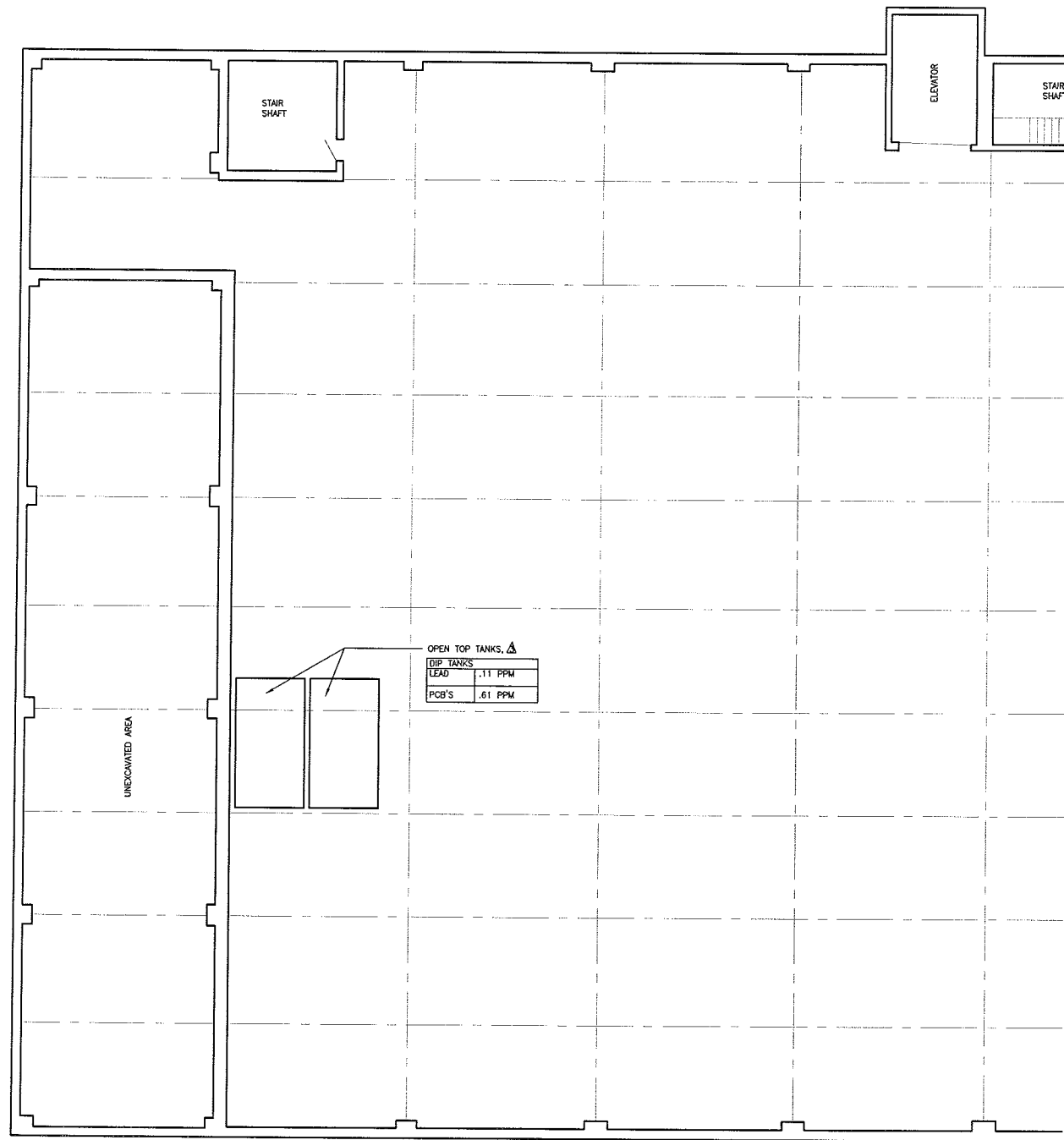

BLDG. 16 BASEMENT PLAN

SCALE: 1" = 10'-0"

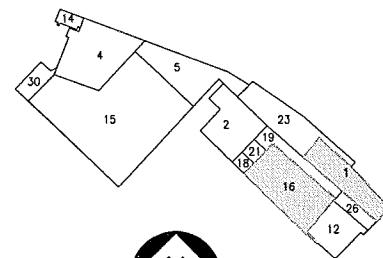
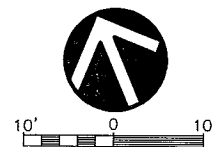

KEY PLAN

- REMEDATION NOTES:**
- ▲ REMOVE AND DISPOSE OF ALL DEBRIS. VACUUM/SWEEP CLEAN ALL SURFACES.
 - ▲ REMOVE AND DISPOSE OF ALL LIQUID/SLUDGE. CLEAN ALL SURFACES. PLUG ANY IDENTIFIED DRAINS IF NOT VALVED.
 - ▲ REMOVE ALL CONTENTS AND DISPOSE OF. DISMANTLE/DEMOLISH TANK AND SALVAGE/RECYCLE/DISPOSE OF.

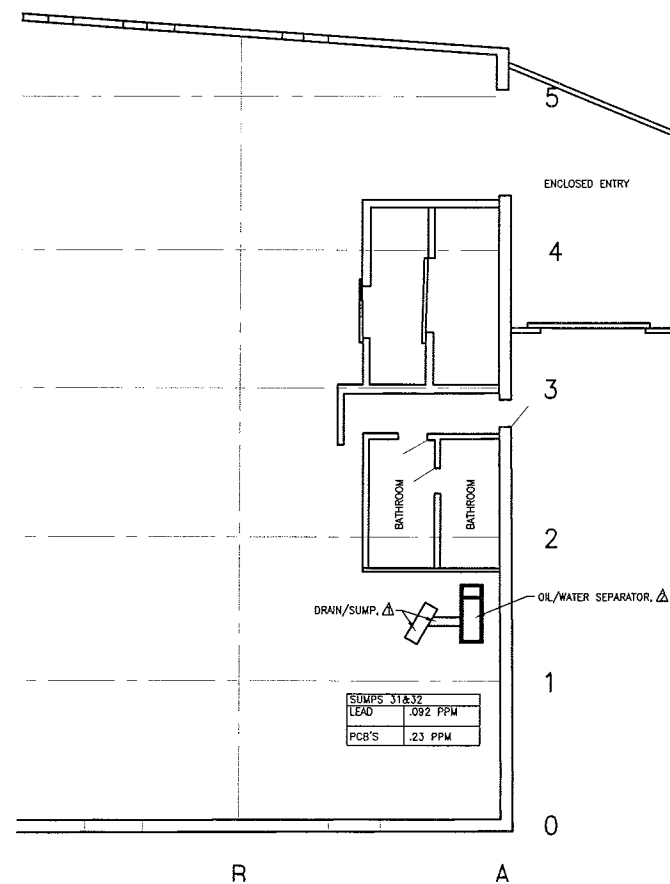

BLDG. 1 FIRST FLOOR PLAN

SCALE: 1" = 10'-0"

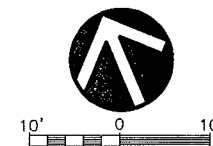

IT IS A VIOLATION OF THE LAW FOR ANY PERSON UNLESS HE IS ACTING UNDER THE DIRECTION OF A LICENSED PROFESSIONAL ARCHITECT/ENGINEER TO ALTER THIS DRAWING IN ANY WAY. ALTERATIONS MUST HAVE THE SEAL AFFIXED ALONG WITH A DESCRIPTION OF THE ALTERATION, THE SIGNATURE AND DATE. COPYRIGHT _____



FORMER ROME CABLE CORPORATION SITE

ROME, NY

RIDGE STREET

REVISIONS			
No.	Date	By	Description
▲			
▲			
▲			
▲			

DRAWING TITLE
REMEDIAL PLAN

C5	Drawn By:	BEW
	Checked By:	WCN
	Project Mgr:	RAK
	Date:	11/22/05
Project No:		514.03

ISSUE DATE
11/22/05

U:\2005\00514.03\CADD\Design\Asbestos\asb1.dwg. 22x34. 2/3/2006 2:28:44 PM

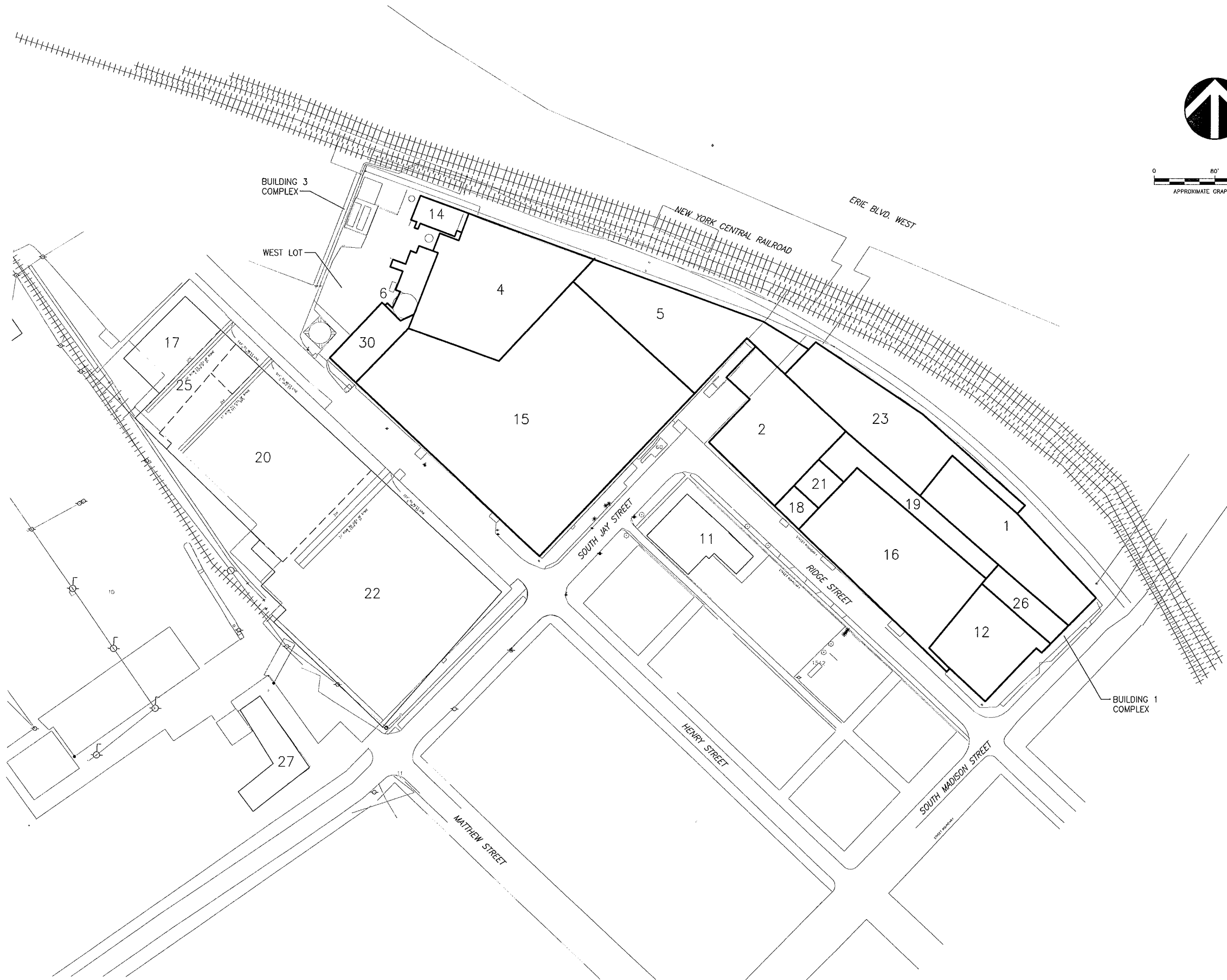

IT IS A VIOLATION OF THE LAW FOR ANY PERSON UNLESS HE IS ACTING UNDER THE DIRECTION OF A LICENSED PROFESSIONAL ARCHITECT/ENGINEER TO ALTER THIS DRAWING IN ANY WAY. ALTERATIONS MUST HAVE THE SEAL AFFIXED ALONG WITH A DESCRIPTION OF THE ALTERATION, THE SIGNATURE AND DATE.

STUMAKER
 Consulting Engineering & Land Surveying, P.C.
 181 Genesee St., Utica, New York Office
 Telephone (315) 724-0100/ Fax (315) 724-3715

**FORMER ROME CABLE CORPORATION
 RIDGE STREET SITE**
 CITY OF ROME NEW YORK

REVISIONS		
No.	Date	Description

DRAWING TITLE
ASBESTOS ABATEMENT SITE PLAN

DRAWING NO. **asb1**
 Drawn By: AK
 Checked By: SDS
 Project Mgr: SDS
 Date: 11/22/05
 Project No: 514.03

ISSUE DATE
12/20/05

U:\2005\00514.03\CADD\Design\Asbestos\asb2.dwg, 2/3/2006 2:29:48 PM

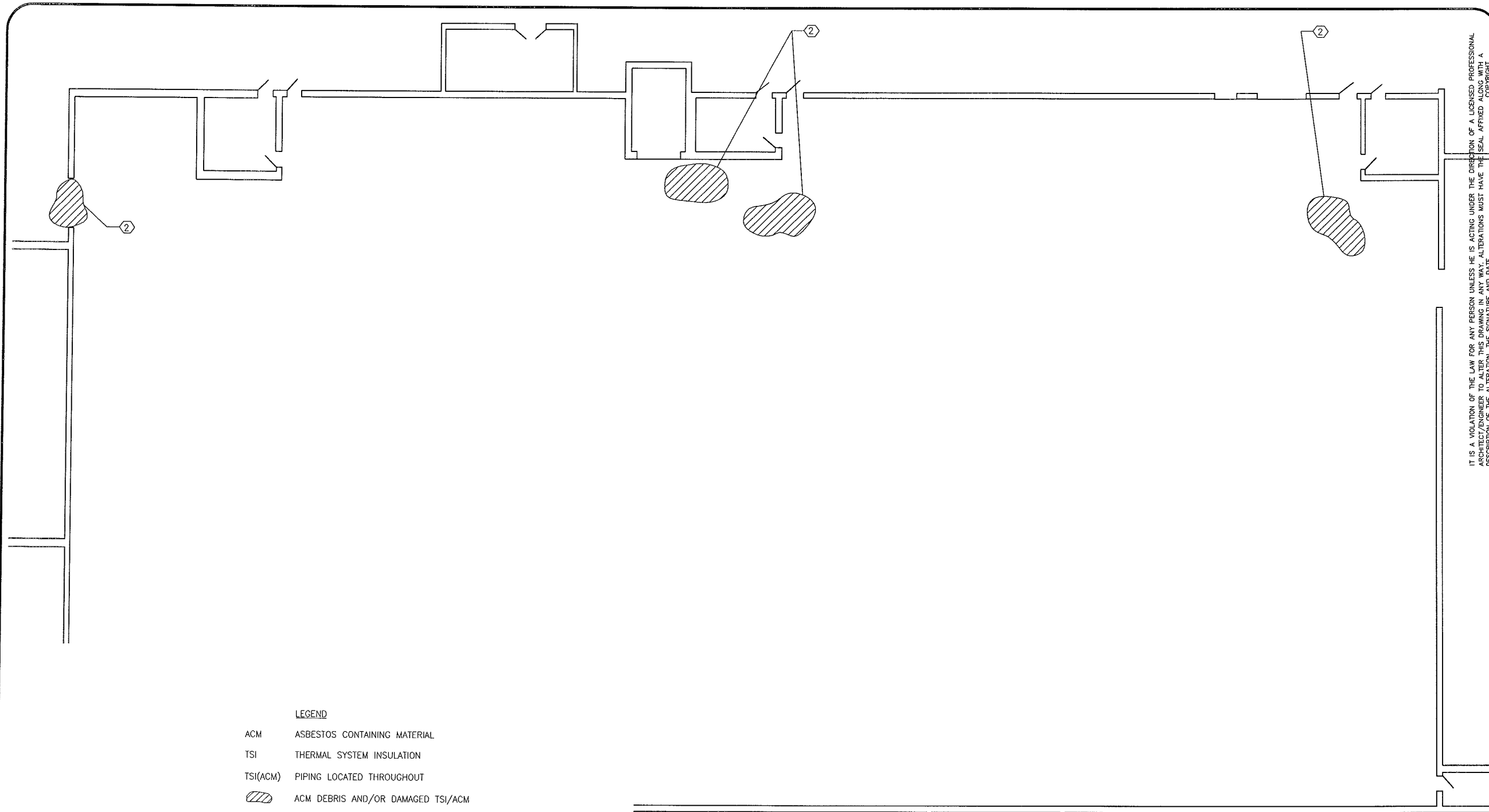

IT IS A VIOLATION OF THE LAW FOR ANY PERSON UNLESS HE IS ACTING UNDER THE DIRECTION OF A LICENSED PROFESSIONAL ARCHITECT/ENGINEER TO ALTER THIS DRAWING IN ANY WAY. ALTERATIONS MUST HAVE THE SEAL, AFFIXED ALONG WITH A DESCRIPTION OF THE ALTERATION, THE SIGNATURE AND DATE.

- LEGEND**
- ACM ASBESTOS CONTAINING MATERIAL
 - TSI THERMAL SYSTEM INSULATION
 - TSI(ACM) PIPING LOCATED THROUGHOUT
 - ACM DEBRIS AND/OR DAMAGED TSI/ACM
 - M-# MEZZANINE

- GENERAL NOTES**
- 1 COORDINATE ALL ASBESTOS ABATEMENT ACTIVITIES WITH THE OWNER'S REPRESENTATIVE, GENERAL CONTRACTOR AND ASBESTOS PROJECT DESIGNER.
 - 2 ALL WORK SHALL BE DONE IN ACCORDANCE WITH THE CONTRACT DOCUMENTS, APPLICABLE REGULATIONS, AND APPROVED NYSOL VARIANCES.

- ABATEMENT NOTES**
- ① CLEAN UP ACM TSI DEBRIS
 - ② REPAIR DAMAGED ACM TSI
 - ③ CLEAN UP ACM TRANSITE DEBRIS

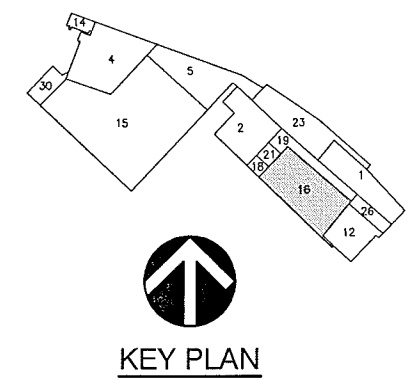
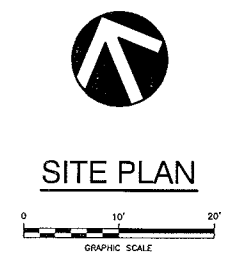

STUMAKER
 Consulting Engineering & Land Surveying, P.C.
 181 Genesee St., Utica, New York Office
 Telephone (315) 724-0100/ Fax (315) 724-3715

**FORMER ROME CABLE CORPORATION
 RIDGE STREET SITE**

CITY OF ROME NEW YORK

REVISIONS			
No.	Date	By	Description

DRAWING TITLE
 ASBESTOS ABATE.
 COMPLEX #1
 BUILDING #16
 FIRST FLOOR PLAN

DRAWING NO. asb2
 Drawn By: AK
 Checked By: SDS
 Project Mgr: SDS
 Date: 11/22/05
 Project No: 514.03

ISSUE DATE
 12/20/05

U:\2005\00514.03\CA00\Design\Asbestos\asb3.dwg. 22x34. 2/3/2006 2:30:58 PM

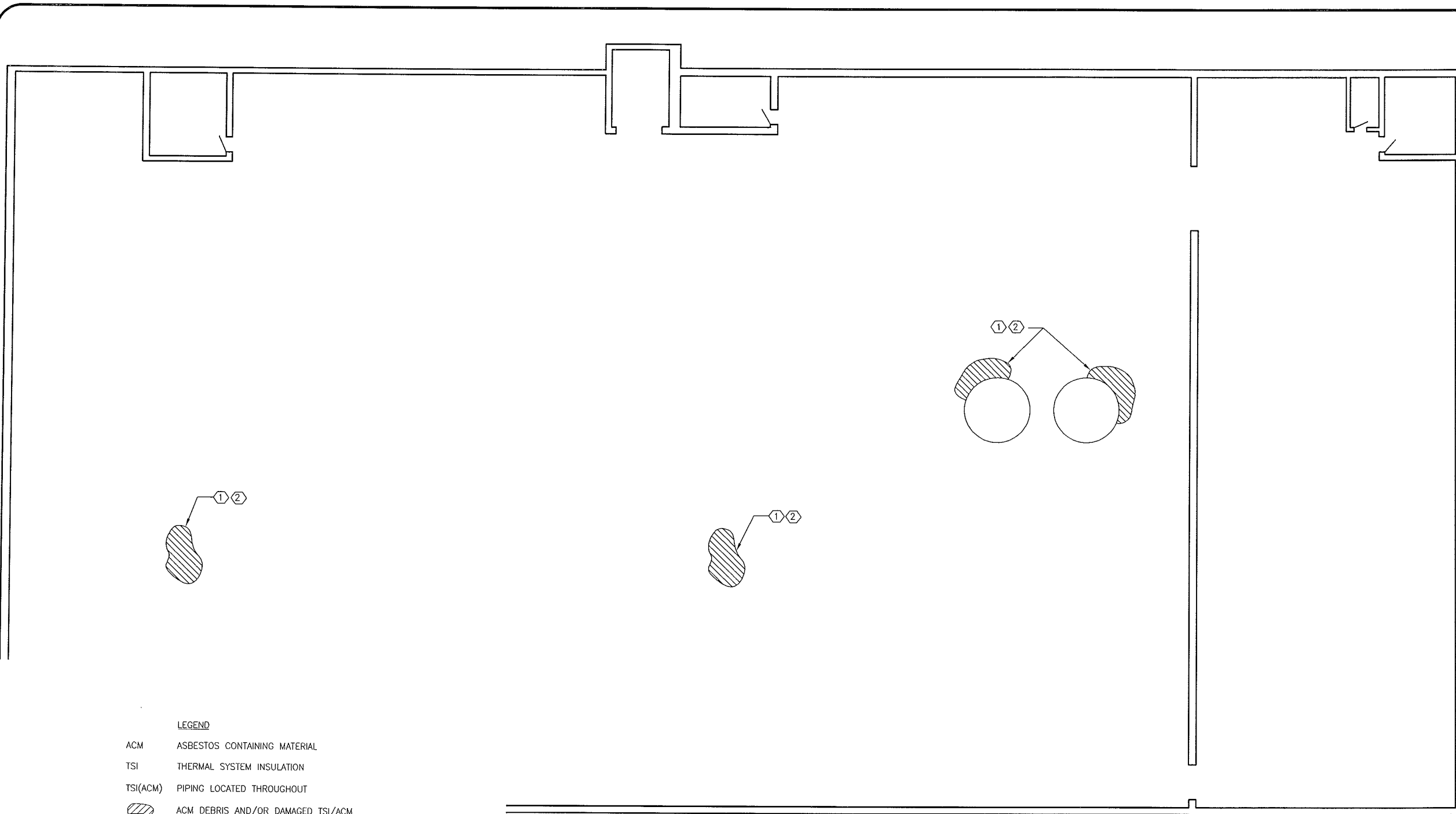

- LEGEND**
- ACM ASBESTOS CONTAINING MATERIAL
 - TSI THERMAL SYSTEM INSULATION
 - TSI(ACM) PIPING LOCATED THROUGHOUT
 - ACM DEBRIS AND/OR DAMAGED TSI/ACM
 - M-# MEZZANINE

- GENERAL NOTES**
- 1 COORDINATE ALL ASBESTOS ABATEMENT ACTIVITIES WITH THE OWNER'S REPRESENTATIVE, GENERAL CONTRACTOR AND ASBESTOS PROJECT DESIGNER.
 - 2 ALL WORK SHALL BE DONE IN ACCORDANCE WITH THE CONTRACT DOCUMENTS, APPLICABLE REGULATIONS, AND APPROVED NYSDDL VARIANCES.

- ABATEMENT NOTES**
- ① CLEAN UP ACM TSI DEBRIS
 - ② REPAIR DAMAGED ACM TSI
 - ③ CLEAN UP ACM TRANSITE DEBRIS

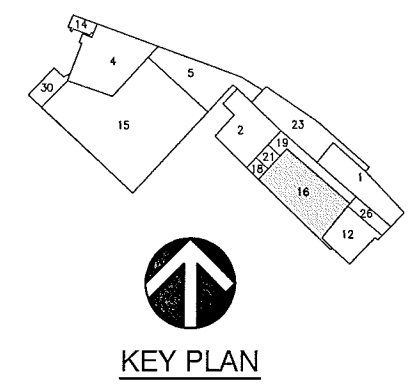

IT IS A VIOLATION OF THE LAW FOR ANY PERSON UNLESS HE IS ACTING UNDER THE DIRECTION OF A LICENSED PROFESSIONAL ARCHITECT OR ENGINEER TO ALTER THIS DRAWING. ANY ALTERATIONS MUST HAVE THE SEAL, AFFIXED PLUS, IN WRITING, A DESCRIPTION OF THE ALTERATION, THE SIGNATURE AND DATE.

STUMAKER
 Consulting Engineering & Land Surveying, P.C.
 181 Genesee St., Utica, New York Office
 Telephone (315) 724-0100/ Fax (315) 724-3715

**FORMER ROME CABLE CORPORATION
 RIDGE STREET SITE**

CITY OF ROME NEW YORK

REVISIONS			
No.	Date	By	Description

DRAWING TITLE
 ASBESTOS ABATE.
 COMPLEX #1
 BUILDING #16
 SECOND FLOOR PLAN

DRAWING NO. asb3
 Drawn By: AK
 Checked By: SDS
 Project Mgr: SDS
 Date: 11/22/05
 Project No: 514.03

ISSUE DATE
 12/20/05

U:\2005\00514.03\CADD\Design\Asbestos\asb4.dwg, 2/3/2006 2:32:06 PM

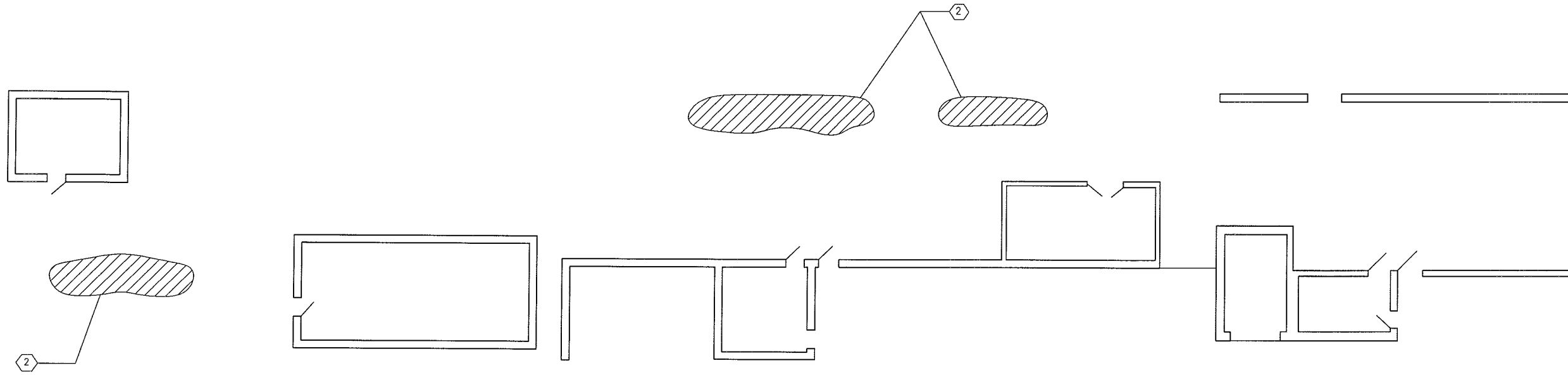

IT IS A VIOLATION OF THE LAW FOR ANY PERSON UNLESS HE IS ACTING UNDER THE DIRECTION OF A LICENSED PROFESSIONAL ARCHITECT/ENGINEER TO ALTER THIS DRAWING OR MAKE ANY ALTERATIONS WITHOUT THE SEAL, AFFIXED BLOCK, WITH A DESCRIPTION OF THE ALTERATION, THE SIGNATURE AND DATE.

- LEGEND**
- ACM ASBESTOS CONTAINING MATERIAL
 - TSI THERMAL SYSTEM INSULATION
 - TSI(ACM) PIPING LOCATED THROUGHOUT
 - ACM DEBRIS AND/OR DAMAGED TSI/ACM
 - M-# MEZZANINE

- GENERAL NOTES**
- 1 COORDINATE ALL ASBESTOS ABATEMENT ACTIVITIES WITH THE OWNER'S REPRESENTATIVE, GENERAL CONTRACTOR AND ASBESTOS PROJECT DESIGNER.
 - 2 ALL WORK SHALL BE DONE IN ACCORDANCE WITH THE CONTRACT DOCUMENTS, APPLICABLE REGULATIONS, AND APPROVED NYSDDL VARIANCES.

- ABATEMENT NOTES**
- ① CLEAN UP ACM TSI DEBRIS
 - ② REPAIR DAMAGED ACM TSI
 - ③ CLEAN UP ACM TRANSITE DEBRIS

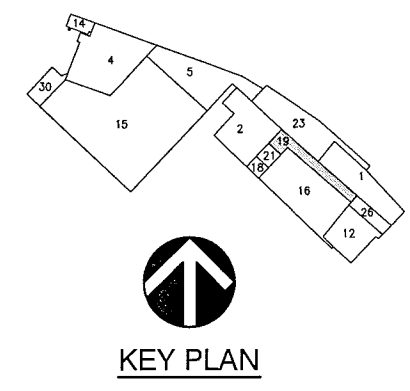
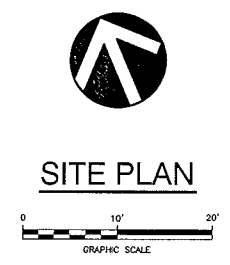

STUMPFER
 Consulting Engineering & Land Surveying, P.C.
 181 Genesee St., Utica, New York Office
 Telephone (315) 724-0100/ Fax (315) 724-3715

**FORMER ROME CABLE CORPORATION
 RIDGE STREET SITE**

CITY OF ROME NEW YORK

REVISIONS			
No.	Date	By	Description

DRAWING TITLE
**ASBESTOS ABATE.
 COMPLEX #1
 BUILDING #19
 FIRST FLOOR PLAN**

DRAWING NO. **asb4**

Drawn By:	AK
Checked By:	SDS
Project Mgr:	SDS
Date:	11/22/05
Project No.:	514.03

ISSUE DATE
12/20/05

U:\2005\00514.03\CADD\Design\Asbestos\asb5.dwg. 2/3/2006 2:33:10 PM

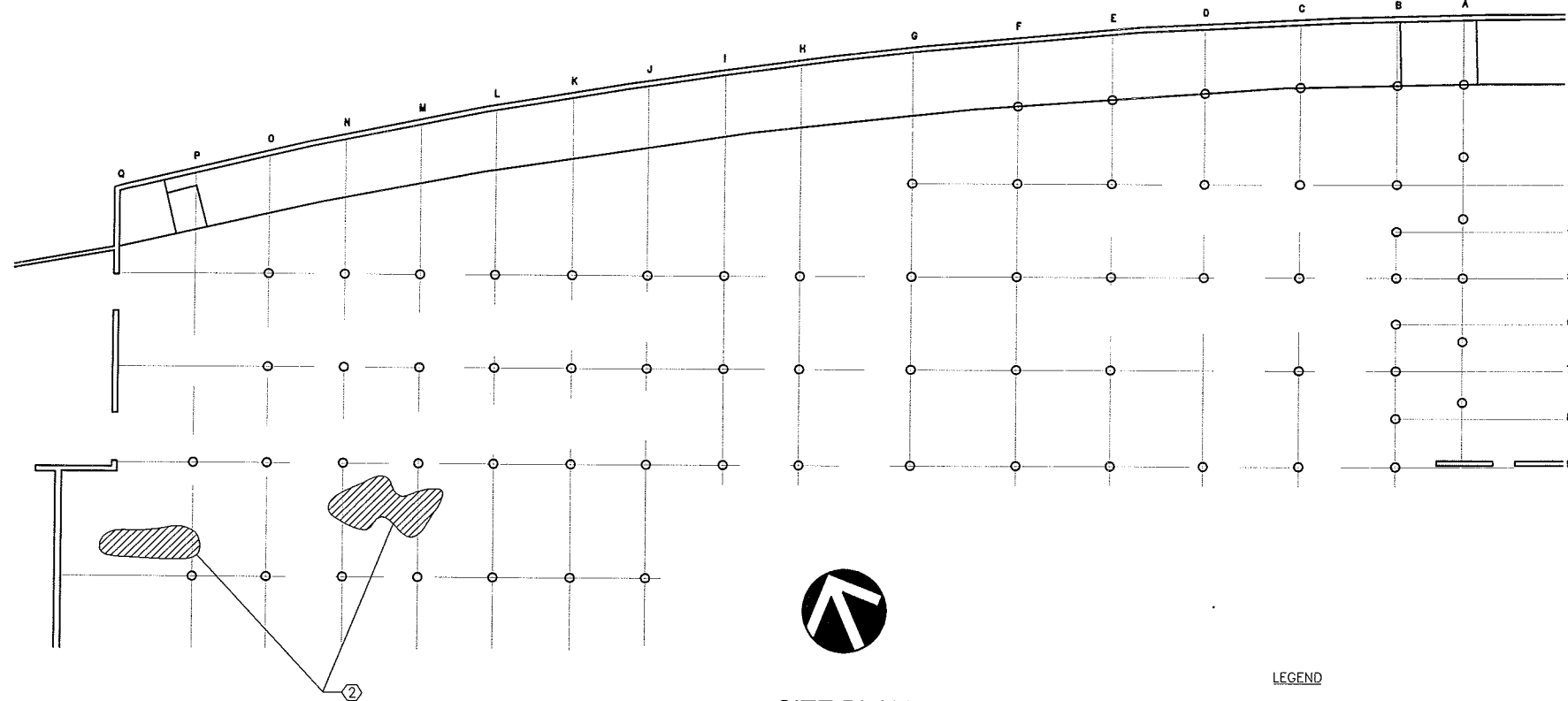

SITE PLAN

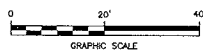

LEGEND

- ACM ASBESTOS CONTAINING MATERIAL
- TSI THERMAL SYSTEM INSULATION
- TSI(ACM) PIPING LOCATED THROUGHOUT
- ACM DEBRIS AND/OR DAMAGED TSI/ACM
- M-# MEZZANINE

GENERAL NOTES

- 1 COORDINATE ALL ASBESTOS ABATEMENT ACTIVITIES WITH THE OWNER'S REPRESENTATIVE, GENERAL CONTRACTOR AND ASBESTOS PROJECT DESIGNER.
- 2 ALL WORK SHALL BE DONE IN ACCORDANCE WITH THE CONTRACT DOCUMENTS, APPLICABLE REGULATIONS, AND APPROVED NYS DOL VARIANCES.

ABATEMENT NOTES

- ① CLEAN UP ACM TSI DEBRIS
- ② REPAIR DAMAGED ACM TSI
- ③ CLEAN UP ACM TRANSITE DEBRIS

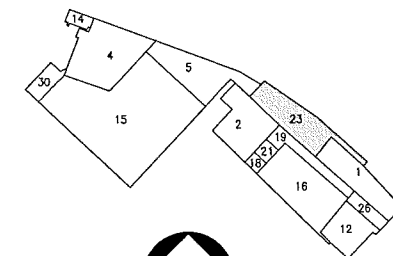

KEY PLAN

IT IS A VIOLATION OF THE LAW FOR ANY PERSON UNLESS HE IS ACTING UNDER THE DIRECTION OF A LICENSED PROFESSIONAL ARCHITECT/ENGINEER TO ALTER THIS DRAWING IN ANY WAY. ALTERATIONS MUST HAVE THE SEAL AFFIXED ALONG WITH A DESCRIPTION OF THE ALTERATION, THE SIGNATURE AND DATE.

STUMPKER
 Consulting Engineering & Land Surveying, P.C.
 181 Genesee St., Utica, New York Office
 Telephone (315) 724-0100/ Fax (315) 724-3715

**FORMER ROME CABLE CORPORATION
 RIDGE STREET SITE**

CITY OF ROME NEW YORK

REVISIONS			
No.	Date	By	Description

DRAWING TITLE
**ASBESTOS ABATE.
 COMPLEX #1
 BUILDING #23
 FIRST FLOOR PLAN**

DRAWING NO. **asb5**
 Drawn By: AK
 Checked By: SDS
 Project Mgr: SDS
 Date: 11/22/05
 Project No: 514.03

ISSUE DATE
12/20/05

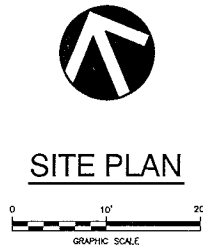
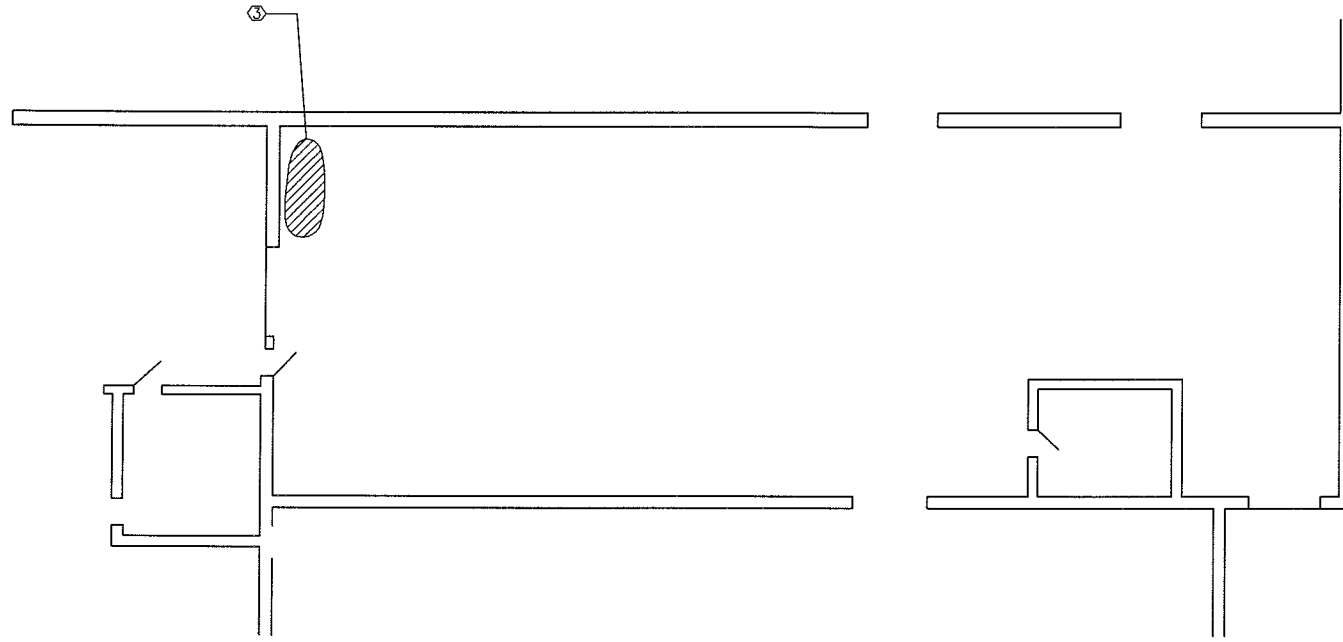

SITE PLAN

- LEGEND**
- ACM ASBESTOS CONTAINING MATERIAL
 - TSI THERMAL SYSTEM INSULATION
 - TSI(ACM) PIPING LOCATED THROUGHOUT
 -  ACM DEBRIS AND/OR DAMAGED TSI/ACM
 - M-# MEZZANINE

- GENERAL NOTES**
- 1 COORDINATE ALL ASBESTOS ABATEMENT ACTIVITIES WITH THE OWNER'S REPRESENTATIVE, GENERAL CONTRACTOR AND ASBESTOS PROJECT DESIGNER.
 - 2 ALL WORK SHALL BE DONE IN ACCORDANCE WITH THE CONTRACT DOCUMENTS, APPLICABLE REGULATIONS, AND APPROVED NYSDDL VARIANCES.

- ABATEMENT NOTES**
- ① CLEAN UP ACM TSI DEBRIS
 - ② REPAIR DAMAGED ACM TSI
 - ③ CLEAN UP ACM TRANSITE DEBRIS

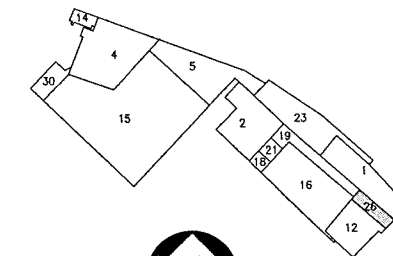

KEY PLAN

IT IS A VIOLATION OF THE LAW FOR ANY PERSON UNLESS HE IS ACTING UNDER THE DIRECTION OF A LICENSED PROFESSIONAL ARCHITECT/ENGINEER TO ALTER THIS DRAWING IN ANY WAY. ALTERATIONS MUST HAVE THE SEAL AFFIXED TO THE DRAWING WITH A DESCRIPTION OF THE ALTERATION, THE SIGNATURE AND DATE.

SHUMAKER
 Consulting Engineering & Land Surveying, P.C.
 181 Genesee St., Utica, New York Office
 Telephone (315) 724-0100/ Fax (315) 724-3715

**FORMER ROME CABLE CORPORATION
 RIDGE STREET SITE**

CITY OF ROME NEW YORK

REVISIONS			
No.	Date	By	Description

DRAWING TITLE
 ASBESTOS ABATE.
 COMPLEX #1
 BUILDING #26
 FIRST FLOOR PLAN

DRAWING NO. **asb6**
 Drawn By: AK
 Checked By: SDS
 Project Mgr: SDS
 Date: 11/22/05
 Project No: 514.03

ISSUE DATE
 12/20/05

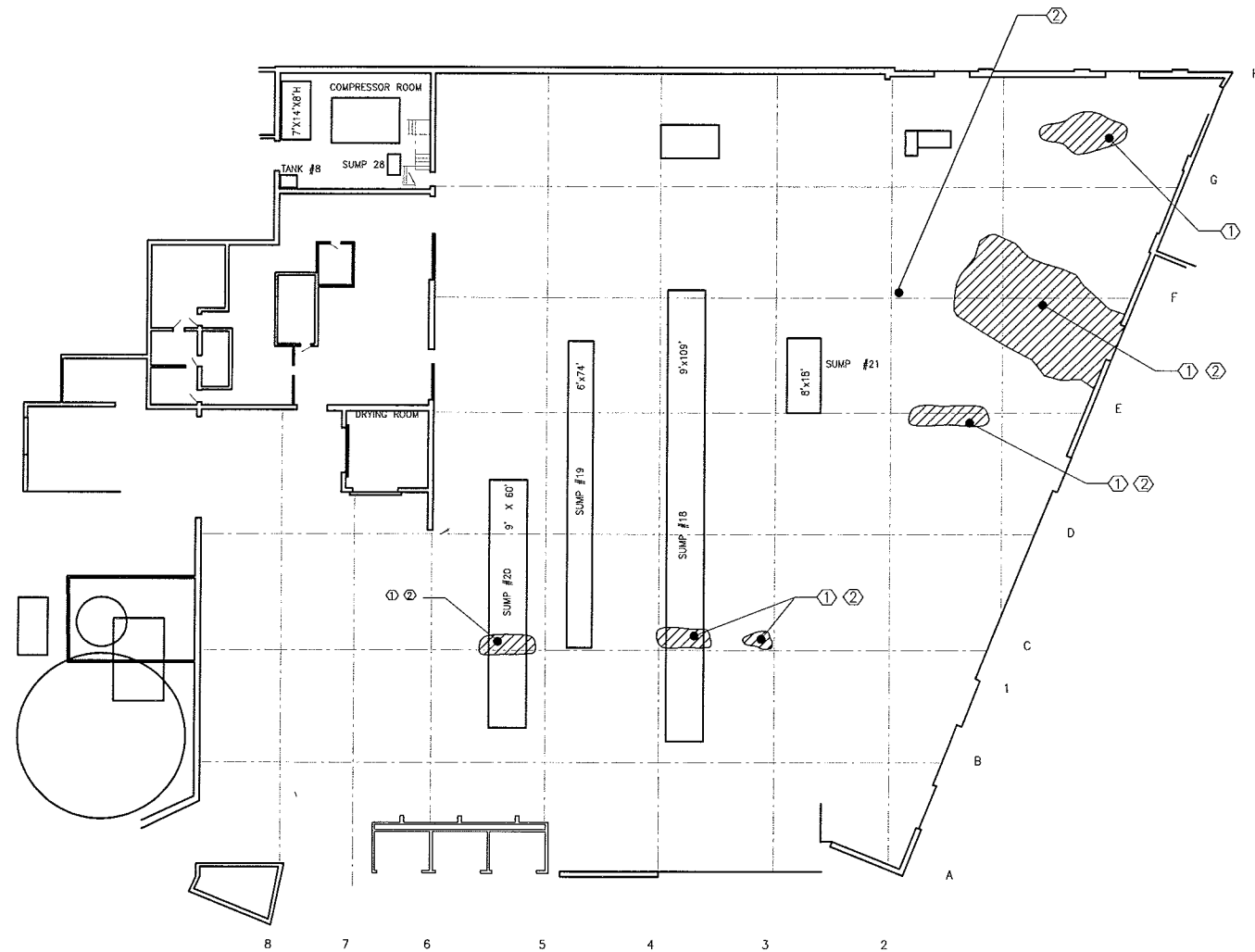

- LEGEND**
- ACM ASBESTOS CONTAINING MATERIAL
 - TSI THERMAL SYSTEM INSULATION
 - TSI(ACM) PIPING LOCATED THROUGHOUT
 - ACM DEBRIS AND/OR DAMAGED TSI/ACM
 - M-# MEZZANINE

- GENERAL NOTES**
- 1 COORDINATE ALL ASBESTOS ABATEMENT ACTIVITIES WITH THE OWNER'S REPRESENTATIVE, GENERAL CONTRACTOR AND ASBESTOS PROJECT DESIGNER.
 - 2 ALL WORK SHALL BE DONE IN ACCORDANCE WITH THE CONTRACT DOCUMENTS, APPLICABLE REGULATIONS, AND APPROVED NYSOL VARIANCES.

- ABATEMENT NOTES**
- ① CLEAN UP ACM TSI DEBRIS
 - ② REPAIR DAMAGED ACM TSI
 - ③ CLEAN UP ACM TRANSITE DEBRIS

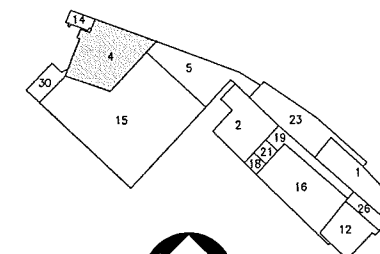
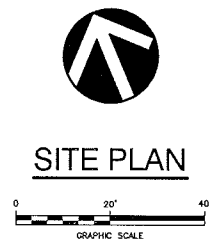

IT IS A VIOLATION OF THE LAW FOR ANY PERSON UNLESS HE IS ACTING UNDER THE DIRECTION OF A LICENSED PROFESSIONAL ARCHITECT/ENGINEER TO ALTER THIS DRAWING IN ANY WAY. ALTERATIONS MUST HAVE THE SEAL, AFFIXED ALONG WITH A DESCRIPTION OF THE ALTERATION, THE SIGNATURE AND DATE.



**FORMER ROME CABLE CORPORATION
RIDGE STREET SITE**

CITY OF ROME NEW YORK

REVISIONS			
No.	Date	By	Description

DRAWING TITLE
**ASBESTOS ABATE.
 COMPLEX #3
 BUILDING #4
 MAIN FLOOR PLAN**

DRAWING NO. **asb7**

Drawn By:	AK
Checked By:	SDS
Project Mgr:	SDS
Date:	11/22/05
Project No.:	514.03

ISSUE DATE
12/20/05

U:\2005\00514.03\CADD\Design\Asbestos\asb8.dwg. 2/3/2006 2:35:41 PM

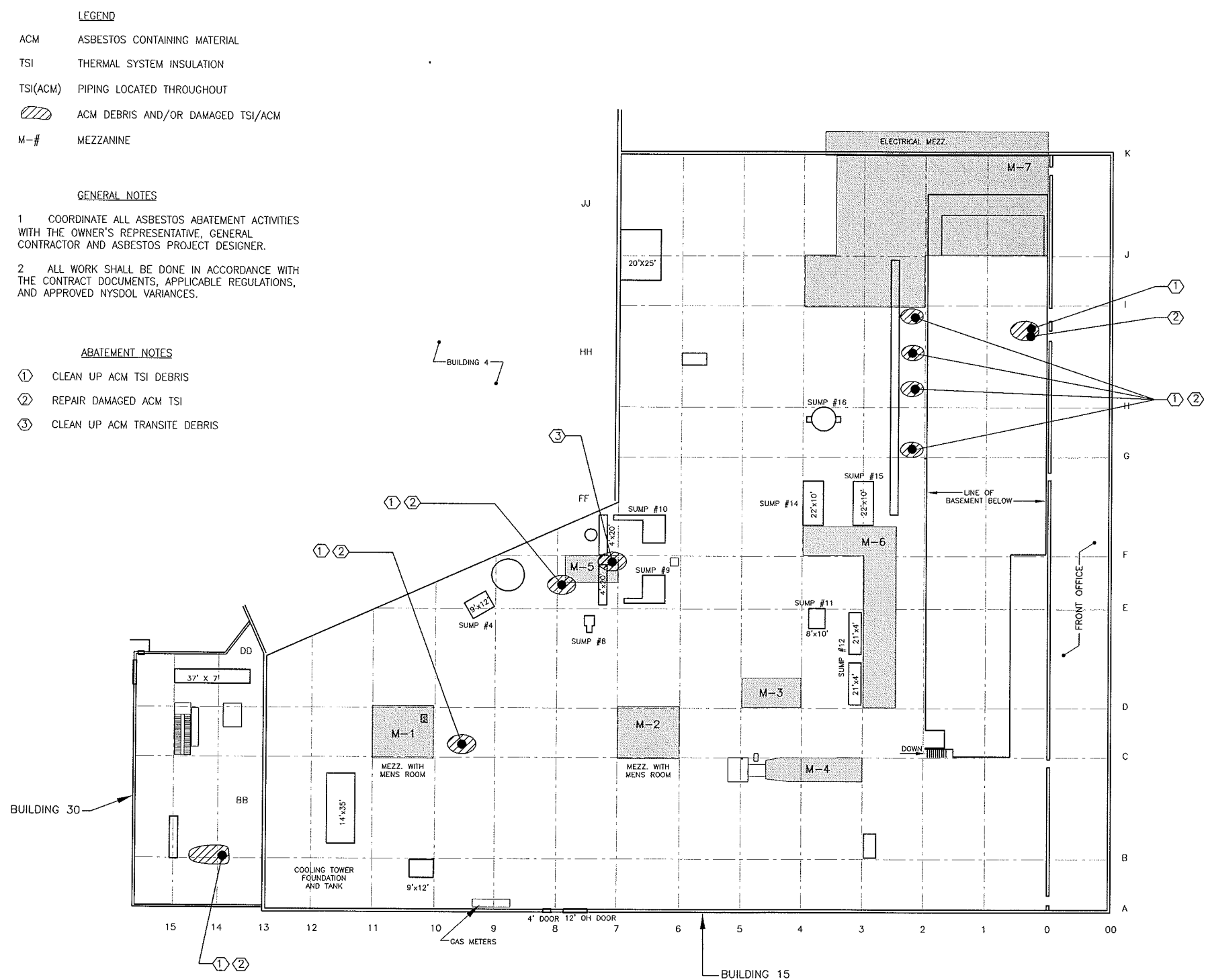

- LEGEND**
- ACM ASBESTOS CONTAINING MATERIAL
 - TSI THERMAL SYSTEM INSULATION
 - TSI(ACM) PIPING LOCATED THROUGHOUT
 - ACM DEBRIS AND/OR DAMAGED TSI/ACM
 - M-# MEZZANINE

- GENERAL NOTES**
- 1 COORDINATE ALL ASBESTOS ABATEMENT ACTIVITIES WITH THE OWNER'S REPRESENTATIVE, GENERAL CONTRACTOR AND ASBESTOS PROJECT DESIGNER.
 - 2 ALL WORK SHALL BE DONE IN ACCORDANCE WITH THE CONTRACT DOCUMENTS, APPLICABLE REGULATIONS, AND APPROVED NYSDDL VARIANCES.

- ABATEMENT NOTES**
- ① CLEAN UP ACM TSI DEBRIS
 - ② REPAIR DAMAGED ACM TSI
 - ③ CLEAN UP ACM TRANSITE DEBRIS

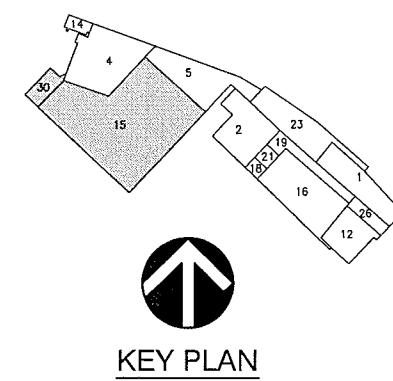
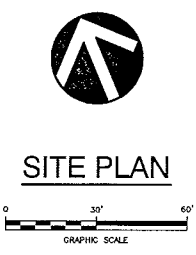

IT IS A VIOLATION OF THE LAW FOR ANY PERSON UNLESS HE IS ACTING UNDER THE DIRECTION OF A LICENSED PROFESSIONAL ARCHITECT/ENGINEER TO ALTER THIS DRAWING IN ANY WAY. ALTERATIONS MUST HAVE THE SEAL AFFIXED ALONG WITH A DESCRIPTION OF THE ALTERATION, THE SIGNATURE AND DATE.

STUMAKER
 Consulting Engineering & Land Surveying, P.C.
 181 Genesee St., Utica, New York Office
 Telephone (315) 724-0100/ Fax (315) 724-3715

**FORMER ROME CABLE CORPORATION
 RIDGE STREET SITE**

NEW YORK
 CITY OF ROME

REVISIONS			
No.	Date	By	Description

DRAWING TITLE
 ASBESTOS ABATE.
 COMPLEX #3
 BUILDING #15 & 30
 MAIN FLOOR

DRAWING NO. asb8
 Drawn By: AK
 Checked By: SDS
 Project Mgr: SDS
 Date: 11/22/05
 Project No: 514.03

ISSUE DATE
 12/20/05