

FINAL ENGINEERING REPORT
Interim Remedial Measure (IRM)
Excavation/Removal of Petroleum Impacted Soils

Environmental Restoration Program Project
For the Bush Site Number: E905029
Village of Cattaraugus

Prepared for:

Village of Cattaraugus
14 Main Street
Cattaraugus, New York 14719

Prepared by:

Panamerican Environmental, Inc.
2390 Clinton Street
Buffalo, New York 14227
Ph: (716) 821-1650 Fax: (716) 821-160

February 2009

TABLE OF CONTENTS

	<u>Page No</u>
1.0 INTRODUCTION.....	1
1.1 Purpose of Report.....	1
1.2 Site Background.....	1
1.2.1 Site History and Description.....	1
1.2.2 Site Investigations.....	2
1.2.3 Site Survey.....	2
2.0 INTERIM REMEDIAL MEASURES.....	2
2.1 Remedial Actions.....	2
2.2 Cleanup Levels.....	3
2.3 IRM Construction.....	3
2.3.1 Surface Concrete Removal.....	3
2.3.2 Impacted Soil removal.....	3
2.3.3 Groundwater Control.....	4
2.3.4 Excavation Confirmation Testing.....	4
2.3.5 Excavation Backfill.....	5
2.3.6 Site Restoration.....	5
2.4 Changes to Design Documents.....	6
3.0 QUANTITIES AND COSTS.....	6
4.0 CERTIFICATIONS.....	6

LIST OF FIGURES

Figure 1	Project Area Location Map
Figure 2	Boundary Survey
Figure 7	Impacted Soil Area-As-built (PRAP)

APPENDICES

Appendix A	Analytical Results-Confirmation Soil Samples & Groundwater Sample
Appendix B	Soil Disposal Manifests
Appendix C	Analytical Results-Site Backfill/Imported Backfill/Mining Permit
Appendix D	Summary Table-Construction Quantities/Costs
Appendix E	Photographs
Appendix F	Well Decommissioning Forms
Appendix G	Environmental Easement & Survey Metes & Bounds Description
Appendix H	Certifications

1.0 INTRODUCTION

1.1 Purpose of Report

The primary purpose of this report is to describe the Interim Remedial Measures (IRM) completed at the Bush Site in the Village of Cattaraugus, New York (refer to Figure 1) in 2007/2008 pursuant to an approved IRM Work Plan. The IRM was initiated to excavate and dispose off site petroleum impacted soils identified during a 2006 site investigation as part of the Site Investigation/Remedial Alternatives Report (SI/RAR) program at the Bush. This report provides details of the IRM remedial activities and a survey map identifying the boundaries of the site subject to the SI/RAR/IRM program.

In addition to the IRM, as part of the SI/RAR, the final remedy for the site requires a site management plan (SMP) consisting of institutional/engineering controls (IC/EC) for future site development. The SMP was issued final under separate cover in February 2009 (*Site Management Plan, Environmental restoration Program Project for the Bush Site No. E905029, prepared for: Village of Cattaraugus, prepared by; PEI, February 2009*). The SMP provides a description of these controls including ICs for an environmental easement with site classification restrictions and ECs for soils management requirements to mitigate human exposure to slightly impacted site soils during future development.

1.2 Background

1.2.1 Site History and Description

The Bush Site is the location of the former Setter Brothers/Bush Industries property, located at 1 North Main Street in the Town of New Albion, Village of Cattaraugus, Cattaraugus County, New York. Vacant since about 1989, the property consists of approximately 4.43-acres and is currently owned by the Village of Cattaraugus (refer to Figure 2).

Prior to the SI/RAR, the site contained the remnants of a former manufacturing facility including parts of the building shell and building rubble from a partial demolition by a previous owner. As part of the SI/RAR, the remaining shell and building rubble were removed in 2007 to the foundation level. Concrete slab foundations from former buildings covered much of the west end of the Site up to and immediately adjacent Main Street. Prior to Setter Brothers/Bush Industries use of the entire site, historical maps of the property indicated that a Standard Oil facility, an apple evaporator, and gasoline service were formerly associated with portions of the west end of the site adjacent to Main Street. These were located on the site prior to the Bush facility which eventually expanded and took over the entire site. A more detailed history of the site is contained in the SI/RAR report.

1.2.2 Site Investigations

In 2005, the Village of Cattaraugus contracted Panamerican Environmental, Inc. (PEI) and its teaming partner URS Corporation (URS) to conduct the SI and prepare a RAR under the New York State Department of Environmental Protection (DEC) Environmental Restoration Program (ERP -under the 1996 Clean Water/Clean Air Bond Act ECL Article 56 - 6NYCRR 375-4). The goal of the program was to complete focused environmental investigations to accurately assess the potential for contamination, its source, nature and extent, and to develop sufficient data to support the development of long-term remedial alternatives at the site. The final SI/RAR (*Site Investigation and Remedial Action Report, Former Bush industries Site No. E905029, prepared for: Village of Cattaraugus, prepared by: PEI/URS, April 2008*) concluded that petroleum impacted soils existed in the area of the former Standard Oil facility with volatile organic compound (VOC) concentrations that exceeded soil cleanup guidelines (SCGs) established for the site (NYSDEC TAGM 4046 and/or 6 NYCRR Part 375 Restricted Residential Soil Cleanup Guidance Values). To remove this contaminate source, a work plan was completed and approved in August 2007 for an IRM to excavate and dispose off site the impacted soils.

1.2.3 Site Survey

A property/boundary survey was completed in 2005 as part of the SI/RAR program. The property survey was referenced to the New York State Plane Coordinate System West Zone North American Datum of 1983 (NAD83) as a basis of horizontal control and North American Vertical Datum of 1988 (NAVD88) as a basis of vertical control.

A property title research was first completed at the Village and County Clerk's Offices. Once completed, the final exterior boundary was surveyed and monumented with iron pins at the corners where none existed. All of the title information, recovered monuments and new set corner monuments were incorporated onto a final map. The survey map (refer to Figure 2) indicates the boundary lines with all existing buildings (since removed), fences, and other key site features and boundary analysis data.

An environmental easement was established as part of the SMP. A copy of the environmental easement and metes and bounds description is provided in Appendix G.

2.0 INTERIM REMEDIAL MEASURES

2.1 Remedial Actions

Upon NYSDEC and the Village's approval of the IRM work plan in 2007, construction bid documents were prepared for implementing the IRM. The project was publically advertised and bids were received on November 9, 2007. After bid review, a contract was awarded to the lowest

bidder, Horizon Environmental Services. Construction began on December 5, 2007 and was completed on January 16, 2008 (backfilling to grade). The area and depth of the petroleum impacted soils removed along with confirmation sample locations are provided in Figure 7. The IRM remedial actions consisted of:

- The excavating and stockpiling of the surface concrete slab covering the area of impacted soil;
- The excavation, transportation, and landfill disposal of 3,397 tons of petroleum impacted soils;
- The pumping of groundwater (after testing) encountered during excavation and disposal of this groundwater to the ground downgradient of the excavation;
- The backfilling of the excavation to grade with the stockpiled concrete, an estimated 750 tons of on-site fill, and 3,402 tons of approved imported clean fill.

2.2 Cleanup Levels

The potential area of soil impact was estimated from the results of the SI/RAR prior to the IRM and used in developing the specification for the IRM. Soil cleanup levels were based on NYSDEC Technical Assistance and Guidance Memorandum 4046 (TAGM, revised 1994) soil cleanup guideline levels and Soil Cleanup Objectives (SCOs) as presented in 6 NYCRR Part 375 for “Restricted Residential” cleanup levels. The IRM resulted in all petroleum impacted soils being excavated from the area that had VOC/SVOC concentrations exceeding TAGM 4046 soil cleanup guideline levels and/or Part 375 “Restricted Residential” cleanup levels.

2.3 IRM Construction

2.3.1 Surface Concrete Removal

To gain access to the impacted soils a concrete slab (former building floor) that covered the entire impacted area had to be removed. The concrete varied in thickness. The majority was about 6-8 inches thick and was removed with a backhoe. Thicker concrete areas (1-2 feet), which consisted primarily of old building footers and a subsurface floor slab, were broken up with a larger pavement breaker before removal. All surface concrete sections were inspected for petroleum residue by PEI’s site inspector and DEC representative. Most of the concrete was determined to be “clean” and was stockpiled for reuse as backfill. Some of the sub-floor concrete pieces were visually contaminated and disposed of with the impacted soil.

2.3.2 Impacted Soil Removal

After removal of the concrete surface slab, petroleum impacted soils were removed by using a track excavator. The excavator loaded impacted soils into dump trucks for transport to the

Chautauqua County Landfill (located at 3889 Towerville Road, Jamestown, New York 14701). This landfill is permitted to accept petroleum impacted soils for disposal. Each truck delivering soils from the site to the landfill received a manifest/weight ticket showing the tonnage received at the landfill for disposal and included appropriate signatures, ticket numbers, dates, etc. Copies of all weight tickets/manifests are provided in Appendix B. A total of 3,397 tons of petroleum impacted soil was excavated and disposed of at the landfill.

During excavation activities, PEI's site inspector monitored the excavated soil and excavation using a total organic vapor monitor - photoionization detector (PID) and performed visual and olfactory observations. Soil was screened for the presence of petroleum-based volatile organic compounds (VOC's) as the excavation progressed. Screening was performed in two ways: 1) by placing a representative sample from the excavation walls or floor into a ziplock plastic bag, sealing the bag, and allowing the sample to volatilize for an average of 10 minutes and 2) using the PID directly over soil as it was excavated. The concentration of VOC's were measured and recorded by inserting the tip of the Photoionization Detector (PID) into the sample head-space or over the newly excavated soil.

All soils with visual signs of contamination (discoloring), odors and/or elevated PID readings (VOCs) were removed. When the inspector determined the lateral or vertical extent of the impacted soils had been reached by the means noted above, confirmation samples were collected for laboratory analysis (refer to Section 2.3.4). NYSDEC representatives were on-site during some of the excavation, screening and sample activities and observed the final excavation prior to backfilling.

2.3.3 Groundwater Control

Groundwater and surface water/rain/snow melt that entered the excavation was collected in a sump constructed at the low end of the excavation. In general, the water was observed to be visibly "clean" and free of any extensive sheen. The sump water was sampled and analyzed for petroleum related compounds. No petroleum related compounds were detected. Based on these results and in accordance with NYSDEC approval, the water was pumped from the sump to the ground surface sufficiently down gradient and away from the excavation. The excavation sump water analytical sample results are provided in Appendix A.

2.3.4 Excavation Confirmation Testing

Upon completion of excavation and before backfill placement, confirmation samples were collected from the excavation sidewalls and bottom (refer to Figure 7). Two samples were collected from each sidewall of the excavation (8 total) and four collected from the excavation bottom for a total of 12 samples. All the samples analyzed were non-detect for petroleum related compounds. Based on visual observations, PID results and sample analysis, it was determined that all of the petroleum impacted soils had been removed from the area. Analytical results for the confirmation samples are provided in Appendix A.

2.3.5 Excavation Backfill

The contract technical specifications called for using approximately 1,500 tons of on site stockpiled fill as excavation backfill. This material was previously sampled and analyzed and determined to be acceptable for use as backfill. However, because the IRM was conducted in December/January, some of this material was completely saturated and therefore only a portion was used to backfill the excavation (500 to 700 tons). Additional fill was imported from an acceptable offsite source. The remainder of the saturated fill was spread out on the site for use in the spring to fill in any portions of the area that had settled. Prior to backfilling with soil, the stockpiled surface concrete slabs were placed at the bottom of the excavation upon approval by NYSDEC.

The additional imported backfill came from the NYSDEC permitted DR Smith Gravel Pit in the Town of Persia, County of Cattaraugus, New York. A copy of their mining permit is provided in Appendix C. A composite sample was collected from the source soil prior to transporting any fill to the site. The sample was analyzed for the compounds listed in the NYSDEC DER-10 Imported Fill Requirements. The analysis indicated that the concentrations of detected compounds were significantly below the DER-10 Track 2 - Restricted Residential acceptance levels except for the metal Selenium at 5.9 ppm versus the DER-10 level of 4 ppm. Overall the material was deemed acceptable for site backfill. Sample analytical results for the backfill material are provided in Appendix C.

PEI's site inspector recorded 162 truck loads of material placed in the excavation over a five day period to fill the excavation to grade. An additional three truck loads of fill (63 tons) were placed in March 2008 as part of the site restoration to fill in low areas and complete final grading. The total amount of fill imported to fill the excavation was 3,465 tons.

2.3.6 Site Restoration

At completion of backfilling, disturbed areas were graded for drainage with partial success because of extremely wet conditions due to the mid winter time frame. Final site grading was completed in March of 2008 include filling depressed areas with additional fill (refer to 2.3.5 Excavation Backfill) and grading the IRM area.

Also, in December 2008, the remaining two on-site groundwater monitoring wells (MW-3 and MW-4) that were installed during the SI/RAR were decommissioned by over drilling the casings and grouting the wells. Field well decommissioning forms are provided in Appendix F. Both MW-1 and MW-2 were destroyed/removed during the IRM excavation process.

Photographs of the IRM construction program are provided in Appendix E.

2.4 Changes to Design Documents

The only significant change to the design documents was not being able to use all of the on-site stockpiled soil for fill due to the extremely wet soil conditions (refer to Section 2.3.5 above). This resulted in the importation of additional soil to make up the difference.

3.0 QUANTITIES AND COSTS

A summary table of construction quantities and costs comparing bid/contract quantities/costs to actual completion quantities/costs is provided in Appendix D.

4.0 CERTIFICATIONS

The engineer's and Owner's certifications are provided in Appendix H.

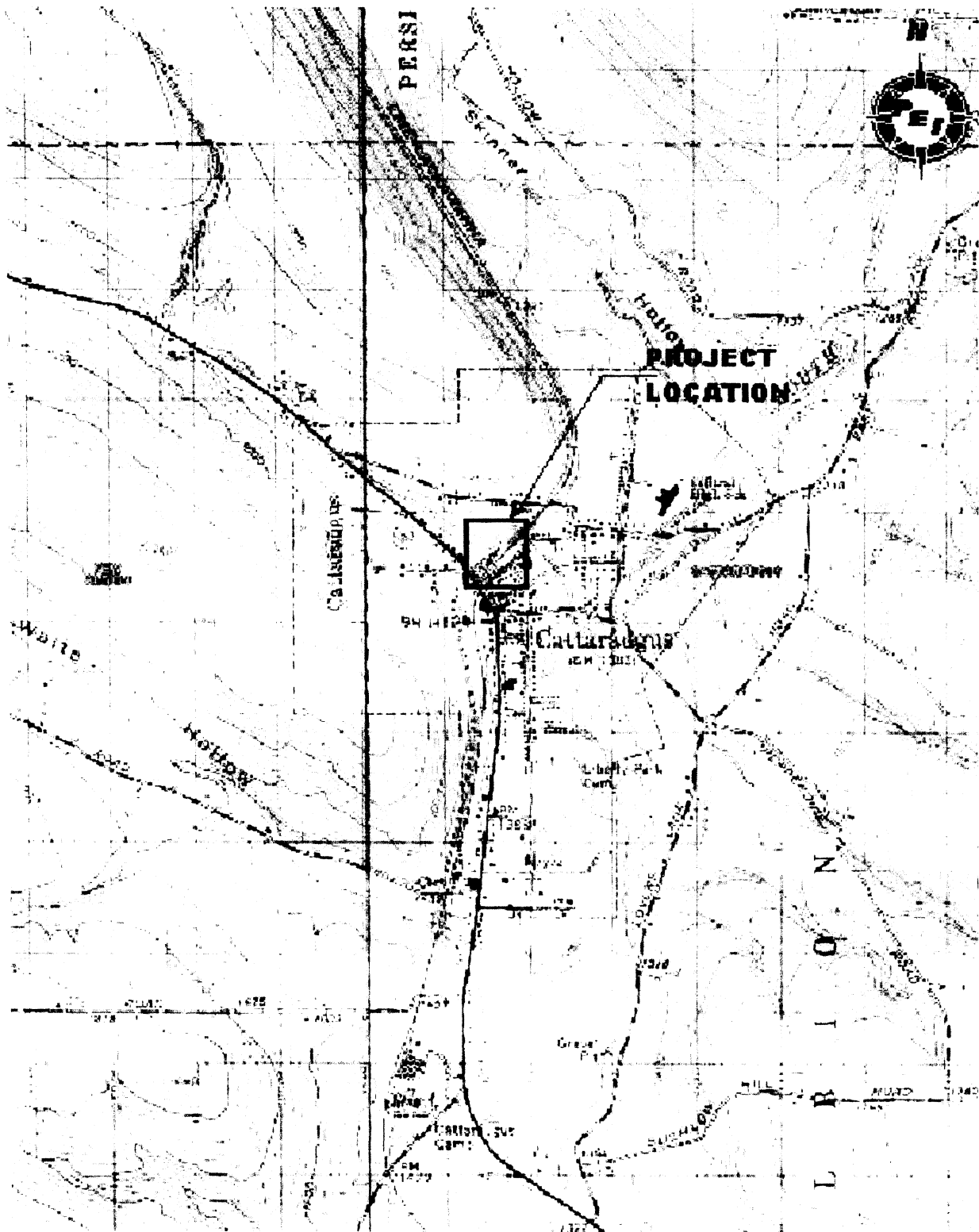
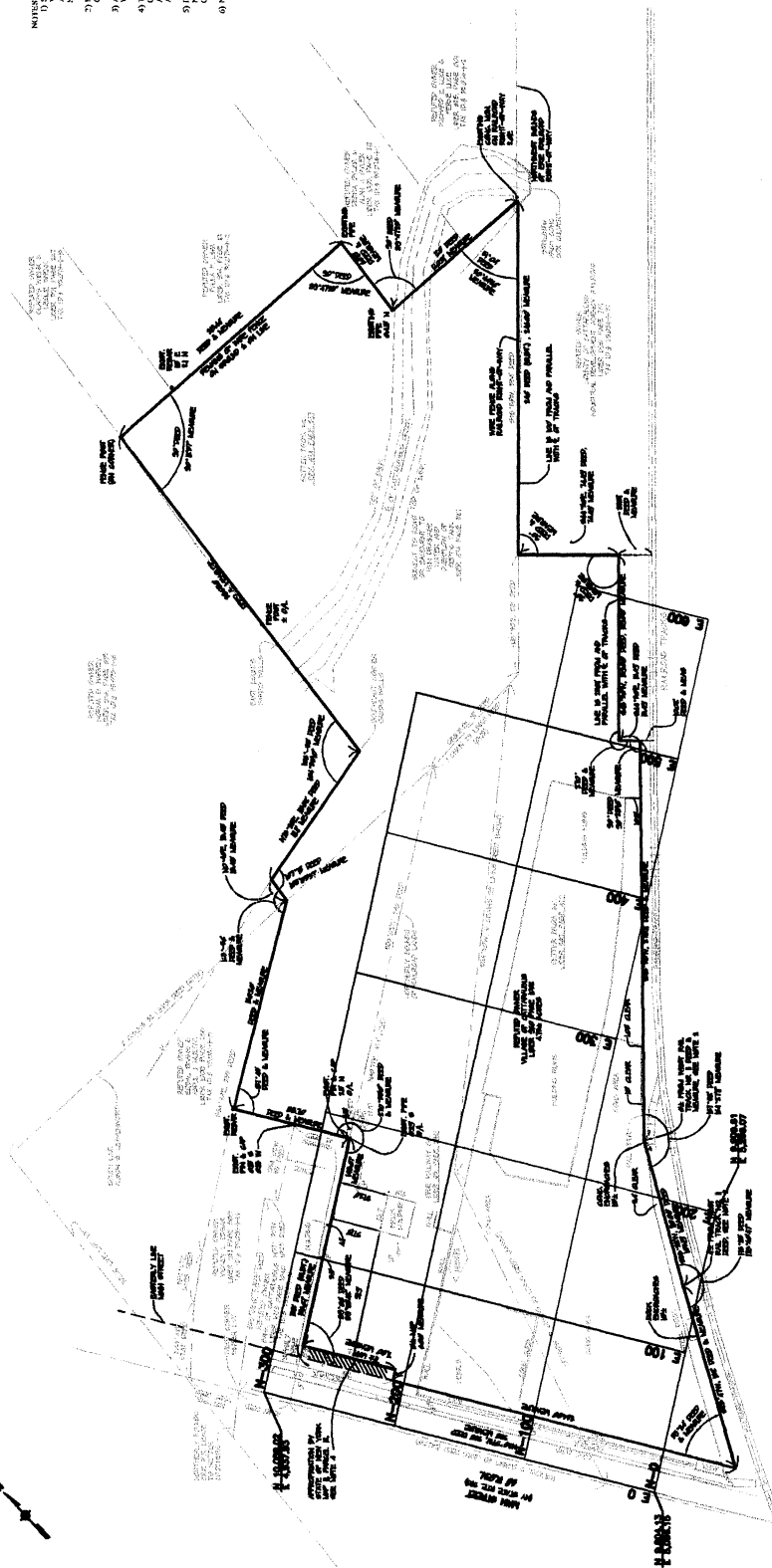

Figure 1. Project location within the Village of Cattaraugus, Cattaraugus County, New York (USGS 7.5' Quadrangle, Cattaraugus, NY).

[illegible]

0 40' SOLD 1"=40'

<p>S/RAR BUSH SITE</p> <p>SITE INVESTIGATION</p> <p>BOUNDARY SURVEY</p>	<p>FIGURE 2</p>
<p>Sheet 10 of 25 (2008)</p>	<p>Date: AUGUST, 2003</p>

**SURVEY OF A PORTION OF LANDS
OWNED BY THE VILLAGE OF
CATTARAUGUS AND DESCRIBED
IN LIBER 960 AT PAGE 1062**

OUTAUNUS COUNTY
TOWN OF NEW ALBION
VILLAGE OF OUTAUNUS
SURVEY LOCATED IN
OF 23, TOWNSHIP 4, RANGE 8
OF THE HOLLAND LAND
COMPANY SURVEY
TAX ID# 36.081-1-18

2

URS Corporation
New York
77 Goodell Street, Buffalo, New York 14203
(716)856-5616 • (716)856-2545

[illegible]

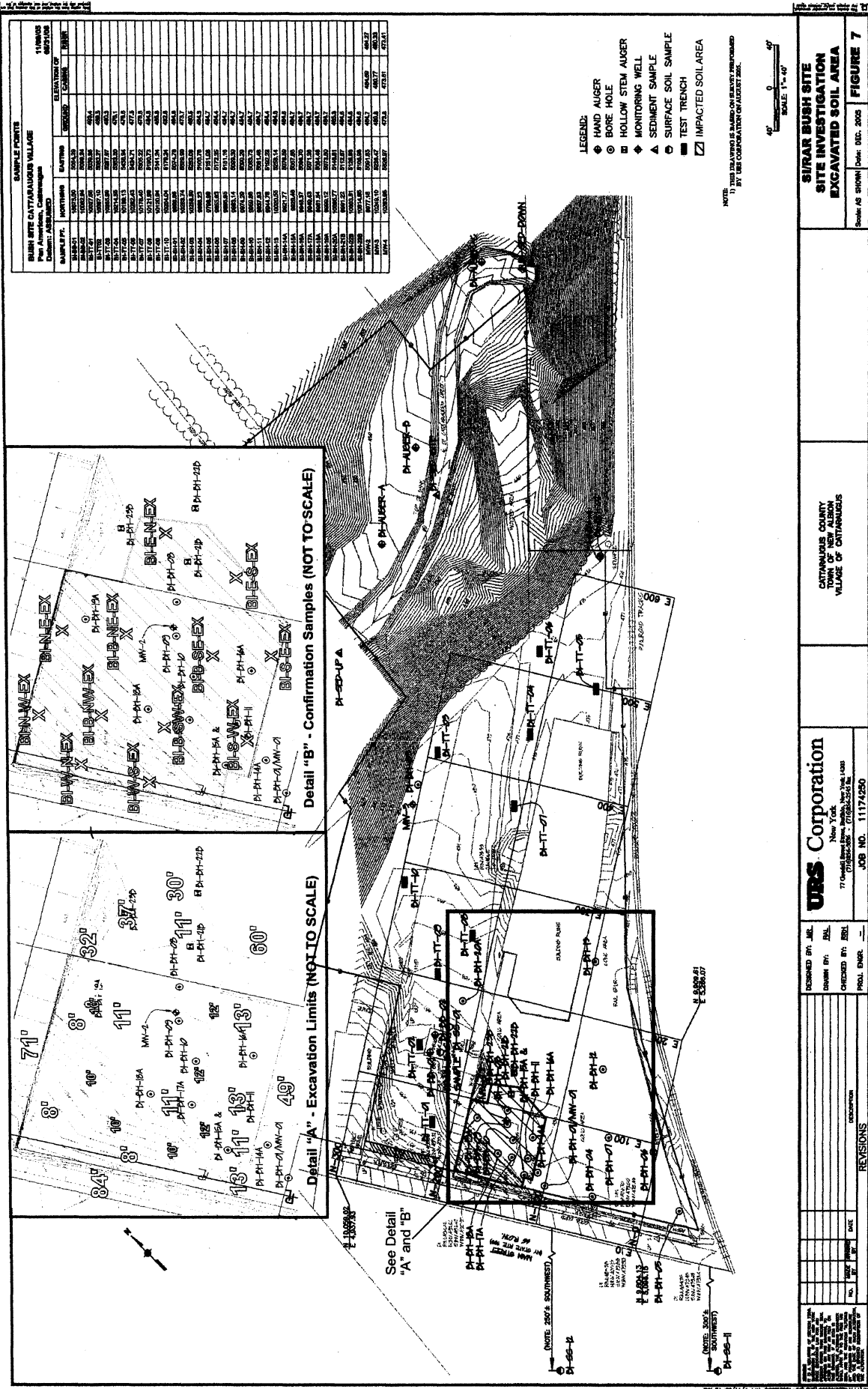

APPENDIX A

ANALYTICAL RESULTS

CONFIRMATION SOIL SAMPLES & GROUNDWATER SAMPLE

Semi-Volatile STARS Analysis Report for Soils/Solids/Sludges

Client: Panamerican Environmental

Client Job Site: Bush Ind / Excavation

Lab Project Number: 07-4513

Lab Sample Number: 14816

Client Job Number: N/A

Field Location: BI-B-NW-EX

Date Sampled: 12/07/2007

Field ID Number: N/A

Date Received: 12/10/2007

Sample Type: Soil

Date Analyzed: 12/15/2007

Base / Neutrals	Results in ug / Kg
Acenaphthene	ND< 338
Acenaphthylene	ND< 338
Anthracene	ND< 338
Benzo (a) anthracene	ND< 338
Benzo (a) pyrene	ND< 338
Benzo (b) fluoranthene	ND< 338
Benzo (g,h,i) perylene	ND< 338
Benzo (k) fluoranthene	ND< 338
Chrysene	ND< 338
Dibenz (a,h) anthracene	ND< 338
Fluoranthene	ND< 338
Fluorene	ND< 338
Indeno (1,2,3-cd) pyrene	ND< 338
Naphthalene	ND< 338
Phenanthrene	ND< 338
Pyrene	ND< 338

ELAP Number 10958

Method: EPA 8270C

Data File: S38040.D

Comments: ND denotes Non Detect

ug / Kg = microgram per Kilogram

Signature: _____

Bruce Hoogesteger, Technical Director

**Semi-Volatile STARS Analysis Report for Soils/Solids/Sludges**Client: **Panamerican Environmental**

Client Job Site: Bush Ind / Excavation

Lab Project Number: 07-4513

Lab Sample Number: 14817

Client Job Number: N/A

Field Location: BI-W-S-EX

Date Sampled: 12/07/2007

Field ID Number: N/A

Date Received: 12/10/2007

Sample Type: Soil

Date Analyzed: 12/15/2007

Base / Neutrals	Results in ug / Kg
Acenaphthene	ND< 348
Acenaphthylene	ND< 348
Anthracene	ND< 348
Benzo (a) anthracene	ND< 348
Benzo (a) pyrene	ND< 348
Benzo (b) fluoranthene	ND< 348
Benzo (g,h,i) perylene	ND< 348
Benzo (k) fluoranthene	ND< 348
Chrysene	ND< 348
Dibenz (a,h) anthracene	ND< 348
Fluoranthene	ND< 348
Fluorene	ND< 348
Indeno (1,2,3-cd) pyrene	ND< 348
Naphthalene	ND< 348
Phenanthrene	ND< 348
Pyrene	ND< 348

ELAP Number 10958

Method: EPA 8270C

Data File: S38041.D

Comments: ND denotes Non Detect

ug / Kg = microgram per Kilogram

Signature: _____

Bruce Hoogesteger: Technical Director

**Semi-Volatile STARS Analysis Report for Soils/Solids/Sludges****Client:** Panamerican Environmental**Client Job Site:** Bush Ind / Excavation**Lab Project Number:** 07-4513**Lab Sample Number:** 14818**Client Job Number:** N/A**Field Location:** BI-W-N-EX**Date Sampled:** 12/07/2007**Field ID Number:** N/A**Date Received:** 12/10/2007**Sample Type:** Soil**Date Analyzed:** 12/15/2007

Base / Neutrals	Results in ug / Kg
Acenaphthene	ND< 356
Acenaphthylene	ND< 356
Anthracene	ND< 356
Benzo (a) anthracene	ND< 356
Benzo (a) pyrene	ND< 356
Benzo (b) fluoranthene	ND< 356
Benzo (g,h,i) perylene	ND< 356
Benzo (k) fluoranthene	ND< 356
Chrysene	ND< 356
Dibenz (a,h) anthracene	ND< 356
Fluoranthene	ND< 356
Fluorene	ND< 356
Indeno (1,2,3-cd) pyrene	ND< 356
Naphthalene	ND< 356
Phenanthrene	ND< 356
Pyrene	ND< 356

ELAP Number 10958

Method: EPA 8270C

Data File: S38042.D

Comments: ND denotes Non Detect

ug / Kg = microgram per Kilogram

Signature: _____

Bruce Hoogesteger: Technical Director

**Semi-Volatile STARS Analysis Report for Soils/Solids/Sludges**Client: **Panamerican Environmental**

Client Job Site: Bush Ind / Excavation

Lab Project Number: 07-4513

Lab Sample Number: 14819

Client Job Number: N/A

Field Location: BI-B-SW-EX

Date Sampled: 12/07/2007

Field ID Number: N/A

Date Received: 12/10/2007

Sample Type: Soil

Date Analyzed: 12/15/2007

Base / Neutrals	Results in ug / Kg
Acenaphthene	ND< 320
Acenaphthylene	ND< 320
Anthracene	ND< 320
Benzo (a) anthracene	ND< 320
Benzo (a) pyrene	ND< 320
Benzo (b) fluoranthene	ND< 320
Benzo (g,h,i) perylene	ND< 320
Benzo (k) fluoranthene	ND< 320
Chrysene	ND< 320
Dibenz (a,h) anthracene	ND< 320
Fluoranthene	ND< 320
Fluorene	ND< 320
Indeno (1,2,3-cd) pyrene	ND< 320
Naphthalene	ND< 320
Phenanthrene	ND< 320
Pyrene	ND< 320

ELAP Number 10958

Method: EPA 8270C

Data File: S38043.D

Comments: ND denotes Non Detect

ug / Kg = microgram per Kilogram

Signature: _____

Bruce Hoogesteger: Technical Director

**Semi-Volatile STARS Analysis Report for Soils/Solids/Sludges**Client: **Panamerican Environmental**

Client Job Site: Bush Ind / Excavation

Lab Project Number: 07-4513

Lab Sample Number: 14820

Client Job Number: N/A

Field Location: BI-N-W-EX

Date Sampled: 12/07/2007

Field ID Number: N/A

Date Received: 12/10/2007

Sample Type: Soil

Date Analyzed: 12/15/2007

Base / Neutrals	Results in ug / Kg
Acenaphthene	ND< 337
Acenaphthylene	ND< 337
Anthracene	ND< 337
Benzo (a) anthracene	ND< 337
Benzo (a) pyrene	ND< 337
Benzo (b) fluoranthene	ND< 337
Benzo (g,h,i) perylene	ND< 337
Benzo (k) fluoranthene	ND< 337
Chrysene	ND< 337
Dibenz (a,h) anthracene	ND< 337
Fluoranthene	ND< 337
Fluorene	ND< 337
Indeno (1,2,3-cd) pyrene	ND< 337
Naphthalene	ND< 337
Phenanthrene	ND< 337
Pyrene	ND< 337

ELAP Number 10958

Method: EPA 8270C

Data File: S38044.D

Comments: ND denotes Non Detect

ug / Kg = microgram per Kilogram

Signature: _____

Bruce Hoogesteger: Technical Director

**PARADIGM**

ENVIRONMENTAL SERVICES, INC. 3 Lake Avenue Rochester, New York 14608 (585) 647 - 2530 FAX (585) 647 - 3311

Volatile STARS Analysis Report for Soils/Solids/SludgesClient: **Panamerican Environmental**Client Job Site: Bush Ind.
ExcavationClient Job Number: N/A
Field Location: BI-B-NW-EX
Field ID Number: N/A
Sample Type: SoilLab Project Number: 07-4513
Lab Sample Number: 14816Date Sampled: 12/07/2007
Date Received: 12/10/2007
Date Analyzed: 12/15/2007

Aromatics	Results in ug / Kg
Benzene	ND< 8.22
n-Butylbenzene	ND< 41.1
sec-Butylbenzene	ND< 8.22
tert-Butylbenzene	ND< 20.5
Ethylbenzene	ND< 8.22
n-Propylbenzene	ND< 8.22
Isopropylbenzene	ND< 20.5
p-Isopropyltoluene	ND< 41.1
Naphthalene	ND< 20.5
Toluene	ND< 8.22
1,2,4-Trimethylbenzene	ND< 8.22
1,3,5-Trimethylbenzene	ND< 8.22
m,p-Xylene	ND< 8.22
o-Xylene	ND< 8.22
Miscellaneous	
Methyl tert-butyl Ether	ND< 8.22

ELAP Number 10958

Method: EPA 8260B

Data File: V52644.D

Comments: ND denotes Non Detect

ug / Kg = microgram per Kilogram

Surrogate outliers indicate probable matrix interference

Signature: _____

Bruce Hoogesteger, Technical Director



ENVIRONMENTAL SERVICES, INC.

9 Lake Avenue Rochester, New York 14608 (585) 647 - 2530 FAX (585) 647 - 3311

Volatile STARS Analysis Report for Soils/Solids/Sludges

Client: Panamerican Environmental

Client Job Site: Bush Ind.
Excavation

Client Job Number: N/A
Field Location: BI-W-S-EX
Field ID Number: N/A
Sample Type: Soil

Lab Project Number: 07-4513

Lab Sample Number: 14817

Date Sampled: 12/07/2007

Date Received: 12/10/2007

Date Analyzed: 12/15/2007

Aromatics	Results in ug / Kg
Benzene	ND< 7.12
n-Butylbenzene	ND< 35.6
sec-Butylbenzene	ND< 7.12
tert-Butylbenzene	ND< 17.8
Ethylbenzene	ND< 7.12
n-Propylbenzene	ND< 7.12
Isopropylbenzene	ND< 17.8
p-Isopropyltoluene	ND< 35.6
Naphthalene	ND< 17.8
Toluene	ND< 7.12
1,2,4-Trimethylbenzene	ND< 7.12
1,3,5-Trimethylbenzene	ND< 7.12
m,p-Xylene	ND< 7.12
o-Xylene	ND< 7.12
Miscellaneous	
Methyl tert-butyl Ether	ND< 7.12

ELAP Number 10958

Method: EPA 8260B

Data File: V52645.D

Comments: ND denotes Non Detect

ug / Kg = microgram per Kilogram

Signature: _____

Bruce Hoogesteger: Technical Director

This report is part of a multipage document and should only be evaluated in its entirety. Chain of Custody provides additional information, including compliance with sample condition requirements upon receipt.

074513V2.XLS

**PARADIGM**

ENVIRONMENTAL SERVICES, INC. 3 Lake Avenue Rochester, New York 14608 (585) 647 - 2530 FAX (585) 647 - 3311

Volatile STARS Analysis Report for Soils/Solids/SludgesClient: **Panamerican Environmental**Client Job Site: Bush Ind.
Excavation

Client Job Number: N/A

Field Location: BI-W-N-EX

Field ID Number: N/A

Sample Type: Soil

Lab Project Number: 07-4513

Lab Sample Number: 14818

Date Sampled: 12/07/2007

Date Received: 12/10/2007

Date Analyzed: 12/15/2007

Aromatics	Results in ug / Kg
Benzene	ND< 6.84
n-Butylbenzene	ND< 34.2
sec-Butylbenzene	ND< 6.84
tert-Butylbenzene	ND< 17.1
Ethylbenzene	ND< 6.84
n-Propylbenzene	ND< 6.84
Isopropylbenzene	ND< 17.1
p-Isopropyltoluene	ND< 34.2
Naphthalene	ND< 17.1
Toluene	ND< 6.84
1,2,4-Trimethylbenzene	ND< 6.84
1,3,5-Trimethylbenzene	ND< 6.84
m,p-Xylene	ND< 6.84
o-Xylene	ND< 6.84
Miscellaneous	
Methyl tert-butyl Ether	ND< 6.84

ELAP Number 10958

Method: EPA 8260B

Data File: V52646.D

Comments: ND denotes Non Detect

ug / Kg = microgram per Kilogram

Surrogate outliers indicate probable matrix interference

Signature: _____

Bruce Hoogesteger Technical Director



ENVIRONMENTAL SERVICES, INC.

3 Lake Avenue Rochester, New York 14608 (585) 647 - 2530 FAX (585) 647 - 3311

Volatile STARS Analysis Report for Soils/Solids/Sludges

Client: Panamerican Environmental

Client Job Site: Bush Ind.
Excavation
Client Job Number: N/A
Field Location: BI-B-SW-EX
Field ID Number: N/A
Sample Type: Soil

Lab Project Number: 07-4513
Lab Sample Number: 14819
Date Sampled: 12/07/2007
Date Received: 12/10/2007
Date Analyzed: 12/15/2007

Aromatics	Results in ug / Kg
Benzene	ND< 6.99
n-Butylbenzene	ND< 35.0
sec-Butylbenzene	ND< 6.99
tert-Butylbenzene	ND< 17.5
Ethylbenzene	ND< 6.99
n-Propylbenzene	ND< 6.99
Isopropylbenzene	ND< 17.5
p-Isopropyltoluene	ND< 35.0
Naphthalene	ND< 17.5
Toluene	ND< 6.99
1,2,4-Trimethylbenzene	ND< 6.99
1,3,5-Trimethylbenzene	ND< 6.99
m,p-Xylene	ND< 6.99
o-Xylene	ND< 6.99
Miscellaneous	
Methyl tert-butyl Ether	ND< 6.99

ELAP Number 10958

Method: EPA 8260B

Data File: V52647.D

Comments: ND denotes Non Detect

ug / Kg = microgram per Kilogram

Signature: _____

Bruce Hoogesteger: Technical Director

This report is part of a multipage document and should only be evaluated in its entirety. Chain of Custody provides additional information, including compliance with sample condition requirements upon receipt.

074513V4.XLS

**PARADIGM**

ENVIRONMENTAL SERVICES, INC.

3 Lake Avenue Rochester, New York 14608 (585) 647 - 2530 FAX (585) 647 - 3311

Volatile STARS Analysis Report for Soils/Solids/SludgesClient: **Panamerican Environmental**Client Job Site: Bush Ind.
Excavation

Client Job Number: N/A

Field Location: BI-N-W-EX

Field ID Number: N/A

Sample Type: Soil

Lab Project Number: 07-4513

Lab Sample Number: 14820

Date Sampled: 12/07/2007

Date Received: 12/10/2007

Date Analyzed: 12/15/2007

Aromatics	Results in ug / Kg
Benzene	ND< 6.60
n-Butylbenzene	ND< 33.0
sec-Butylbenzene	ND< 6.60
tert-Butylbenzene	ND< 16.5
Ethylbenzene	ND< 6.60
n-Propylbenzene	ND< 6.60
Isopropylbenzene	ND< 16.5
p-Isopropyltoluene	ND< 33.0
Naphthalene	ND< 16.5
Toluene	ND< 6.60
1,2,4-Trimethylbenzene	ND< 6.60
1,3,5-Trimethylbenzene	ND< 6.60
m,p-Xylene	ND< 6.60
o-Xylene	ND< 6.60
Miscellaneous	
Methyl tert-butyl Ether	ND< 6.60

ELAP Number 10958

Method: EPA 8260B

Data File: V52648.D

Comments: ND denotes Non Detect

ug / Kg = microgram per Kilogram

Signature: _____

Bruce Hoogesteger, Technical Director

PARADIGM ENVIRONMENTAL SERVICES, INC.

179 Lake Avenue
Rochester, NY 14608
(585) 647-2530 • (800) 724-1997
FAX: (585) 647-3311

CHAIN OF CUSTODY

REPORT TO:		INVOICE TO:	
COMPANY: <u>Paradigm Environmental</u>	COMPANY: <u>Same as "Report to"</u>	LAB PROJECT #: <u>07-4513</u>	CLIENT PROJECT #:
ADDRESS: <u>2390 Clinton St.</u>	ADDRESS:	TURNAROUND TIME: (WORKING DAYS)	
CITY: <u>Buffalo</u>	CITY:		
STATE: <u>NY</u>	STATE:		
ZIP: <u>14227</u>	ZIP:		
PHONE: <u>(716) 821-1650</u>	PHONE:		
FAX: <u>(716) 821-1607</u>	FAX:		
ATTN: <u>Peter J. Gordon</u>	ATTN:		
COMMENTS:	COMMENTS:		

PROJECT NAME/SITE NAME:
Bush Ind./Excavation

REQUESTED ANALYSIS										PARADIGM LAB SAMPLE NUMBER
DATE	TIME	COMPOSITE	GRA B	SAMPLE LOCATION/FIELD ID	MATRIX	CONTAMINANT BINNERS			REMARKS	
1/12/7/07	11:25	X		BE-B-NW-EX	50	1	XX	STARS 8200		14816
2/12/7/07	11:20	X		BE-W-S-EX	50	1	XX			14817
3/12/7/07	11:20	X		BE-W-N-EX	50	1	XX			14818
4/12/7/07	11:25	X		BE-B-SW-EX	50	1	XX			14819
5/12/7/07	11:15	A		BE-N-W-EX	50	1	XX			14820
6										
7										
8										
9										
10										

LAB USE ONLY BELOW THIS LINE

Sample Condition: Per NELAC/ELAP 210/241/242/243/244

Receipt Parameter		NELAC Compliance	
Comments:	Container Type:	Y <input checked="" type="checkbox"/> N <input type="checkbox"/>	N <input type="checkbox"/>
Comments:	Preservation:	Y <input checked="" type="checkbox"/> N <input type="checkbox"/>	N <input type="checkbox"/>
Comments:	Holding Time:	Y <input checked="" type="checkbox"/> N <input type="checkbox"/>	N <input type="checkbox"/>
Comments:	Temperature: <u>15°C</u>	Y <input type="checkbox"/> N <input checked="" type="checkbox"/>	N <input checked="" type="checkbox"/>

Sampled By: <u>Matthew Mayer</u>	Date/Time: <u>12/7/07 11:30</u>	Total Cost:
Relinquished By: <u>Justin P. Gordon</u>	Date/Time: <u>12/07/07 1600</u>	
Received By: <u>James A. Gordon</u>	Date/Time: <u>12/07/07 4:40pm</u>	P.I.F.
Received By: <u>Elizabeth A. Honch</u>	Date/Time: <u>12/10/07 1357</u>	

**Volatile STARS Analysis Report for Soils/Solids/Sludges**Client: **Panamerican Environmental**

Client Job Site: Bush Industries / Excavation

Lab Project Number: 07-4619

Lab Sample Number: 15193

Client Job Number: N/A

Field Location: B1-S-W-EX

Date Sampled: 12/18/2007

Field ID Number: N/A

Date Received: 12/19/2007

Sample Type: Soil

Date Analyzed: 12/26/2007

Aromatics	Results in ug / Kg
Benzene	ND< 10.9
n-Butylbenzene	ND< 54.4
sec-Butylbenzene	ND< 10.9
tert-Butylbenzene	ND< 27.2
Ethylbenzene	ND< 10.9
n-Propylbenzene	ND< 10.9
Isopropylbenzene	ND< 54.4
p-Isopropyltoluene	ND< 54.4
Naphthalene	ND< 27.2
Toluene	ND< 10.9
1,2,4-Trimethylbenzene	ND< 10.9
1,3,5-Trimethylbenzene	ND< 10.9
m,p-Xylene	ND< 10.9
o-Xylene	ND< 10.9
Miscellaneous	
Methyl tert-butyl Ether	ND< 10.9

ELAP Number 10958

Method: EPA 8260B

Data File: V52868.D

Comments: ND denotes Non Detect

ug / Kg = microgram per Kilogram

Surrogate outliers indicate probable matrix interference

Signature: _____

Bruce Hoogesteger: Technical Director

**Volatile STARS Analysis Report for Soils/Solids/Sludges****Client:** Panamerican Environmental**Client Job Site:** Bush Industries / Excavation**Lab Project Number:** 07-4619**Lab Sample Number:** 15194**Client Job Number:** N/A**Field Location:** B1-S-E-EX**Date Sampled:** 12/18/2007**Field ID Number:** N/A**Date Received:** 12/19/2007**Sample Type:** Soil**Date Analyzed:** 12/26/2007

Aromatics	Results in ug / Kg
Benzene	ND< 11.4
n-Butylbenzene	ND< 57.1
sec-Butylbenzene	ND< 11.4
tert-Butylbenzene	ND< 28.5
Ethylbenzene	ND< 11.4
n-Propylbenzene	ND< 11.4
Isopropylbenzene	ND< 57.1
p-Isopropyltoluene	ND< 57.1
Naphthalene	ND< 28.5
Toluene	ND< 11.4
1,2,4-Trimethylbenzene	ND< 11.4
1,3,5-Trimethylbenzene	ND< 11.4
m,p-Xylene	ND< 11.4
o-Xylene	ND< 11.4
Miscellaneous	
Methyl tert-butyl Ether	ND< 11.4

ELAP Number 10958

Method: EPA 8260B

Data File: V52869.D

Comments: ND denotes Non Detect

ug / Kg = microgram per Kilogram

Surrogate outliers indicate probable matrix interference

Signature:

Bruce Hoogesteger, Technical Director

**Volatile STARS Analysis Report for Soils/Solids/Sludges**Client: **Panamerican Environmental**

Client Job Site: Bush Industries / Excavation

Lab Project Number: 07-4619

Lab Sample Number: 15195

Client Job Number: N/A

Field Location: B1-N-E-EX

Date Sampled: 12/18/2007

Field ID Number: N/A

Date Received: 12/19/2007

Sample Type: Soil

Date Analyzed: 12/26/2007

Aromatics	Results in ug / Kg
Benzene	ND< 8.11
n-Butylbenzene	ND< 40.5
sec-Butylbenzene	ND< 8.11
tert-Butylbenzene	ND< 20.3
Ethylbenzene	ND< 8.11
n-Propylbenzene	ND< 8.11
Isopropylbenzene	ND< 40.5
p-Isopropyltoluene	ND< 40.5
Naphthalene	ND< 20.3
Toluene	ND< 8.11
1,2,4-Trimethylbenzene	ND< 8.11
1,3,5-Trimethylbenzene	ND< 8.11
m,p-Xylene	ND< 8.11
o-Xylene	ND< 8.11
Miscellaneous	
Methyl tert-butyl Ether	ND< 8.11

ELAP Number 10958

Method: EPA 8260B

Data File: V52870.D

Comments: ND denotes Non Detect

ug / Kg = microgram per Kilogram

Signature: _____

Bruce Hoogesteger, Technical Director

Volatile STARS Analysis Report for Soils/Solids/SludgesClient: **Panamerican Environmental**

Client Job Site: Bush Industries / Excavation

Lab Project Number: 07-4619

Lab Sample Number: 15196

Client Job Number: N/A

Field Location: B1-B-NE-EX

Date Sampled: 12/18/2007

Field ID Number: N/A

Date Received: 12/19/2007

Sample Type: Soil

Date Analyzed: 12/26/2007

Aromatics	Results in ug / Kg
Benzene	ND< 10.2
n-Butylbenzene	ND< 51.2
sec-Butylbenzene	ND< 10.2
tert-Butylbenzene	ND< 25.6
Ethylbenzene	ND< 10.2
n-Propylbenzene	ND< 10.2
Isopropylbenzene	ND< 51.2
p-Isopropyltoluene	ND< 51.2
Naphthalene	ND< 25.6
Toluene	ND< 10.2
1,2,4-Trimethylbenzene	ND< 10.2
1,3,5-Trimethylbenzene	ND< 10.2
m,p-Xylene	ND< 10.2
o-Xylene	ND< 10.2
Miscellaneous	
Methyl tert-butyl Ether	ND< 10.2

ELAP Number 10958

Method: EPA 8260B

Data File: V52871.D

Comments: ND denotes Non Detect

ug / Kg = microgram per Kilogram

Signature: _____

Bruce Hoogesteger: Technical Director

**Volatile STARS Analysis Report for Soils/Solids/Sludges****Client:** Panamerican Environmental**Client Job Site:** Bush Industries / Excavation**Lab Project Number:** 07-4619**Lab Sample Number:** 15197**Client Job Number:** N/A**Field Location:** B1-B-SE-EX**Date Sampled:** 12/18/2007**Field ID Number:** N/A**Date Received:** 12/19/2007**Sample Type:** Soil**Date Analyzed:** 12/26/2007

Aromatics	Results in ug / Kg
Benzene	ND< 7.70
n-Butylbenzene	ND< 38.5
sec-Butylbenzene	ND< 7.70
tert-Butylbenzene	ND< 19.2
Ethylbenzene	ND< 7.70
n-Propylbenzene	ND< 7.70
Isopropylbenzene	ND< 38.5
p-Isopropyltoluene	ND< 38.5
Naphthalene	ND< 19.2
Toluene	ND< 7.70
1,2,4-Trimethylbenzene	ND< 7.70
1,3,5-Trimethylbenzene	ND< 7.70
m,p-Xylene	ND< 7.70
o-Xylene	ND< 7.70
Miscellaneous	
Methyl tert-butyl Ether	ND< 7.70

ELAP Number 10958

Method: EPA 8260B

Data File: V52872.D

Comments: ND denotes Non Detect

ug / Kg = microgram per Kilogram

Signature: _____

Bruce Hoogesteger: Technical Director

**Volatile STARS Analysis Report for Soils/Solids/Sludges**Client: **Panamerican Environmental**

Client Job Site: Bush Industries / Excavation

Lab Project Number: 07-4619

Lab Sample Number: 15198

Client Job Number: N/A

Field Location: B1-E-S-EX

Date Sampled: 12/18/2007

Field ID Number: N/A

Date Received: 12/19/2007

Sample Type: Soil

Date Analyzed: 12/26/2007

Aromatics	Results in ug / Kg
Benzene	ND< 11.1
n-Butylbenzene	ND< 55.6
sec-Butylbenzene	ND< 11.1
tert-Butylbenzene	ND< 27.8
Ethylbenzene	ND< 11.1
n-Propylbenzene	ND< 11.1
Isopropylbenzene	ND< 55.6
p-Isopropyltoluene	ND< 55.6
Naphthalene	ND< 27.8
Toluene	ND< 11.1
1,2,4-Trimethylbenzene	ND< 11.1
1,3,5-Trimethylbenzene	ND< 11.1
m,p-Xylene	ND< 11.1
o-Xylene	ND< 11.1
Miscellaneous	
Methyl tert-butyl Ether	ND< 11.1

ELAP Number 10958

Method: EPA 8260B

Data File: V52873.D

Comments: ND denotes Non Detect

ug / Kg = microgram per Kilogram

Signature: _____

Bruce Hoogesteger: Technical Director

**Volatile STARS Analysis Report for Soils/Solids/Sludges**Client: **Panamerican Environmental**

Client Job Site: Bush Industries / Excavation

Lab Project Number: 07-4619

Lab Sample Number: 15199

Client Job Number: N/A

Field Location: B1-E-N-EX

Date Sampled: 12/18/2007

Field ID Number: N/A

Date Received: 12/19/2007

Sample Type: Soil

Date Analyzed: 12/26/2007

Aromatics	Results in ug / Kg
Benzene	ND< 9.08
n-Butylbenzene	ND< 45.4
sec-Butylbenzene	ND< 9.08
tert-Butylbenzene	ND< 22.7
Ethylbenzene	ND< 9.08
n-Propylbenzene	ND< 9.08
Isopropylbenzene	ND< 45.4
p-Isopropyltoluene	ND< 45.4
Naphthalene	ND< 22.7
Toluene	ND< 9.08
1,2,4-Trimethylbenzene	ND< 9.08
1,3,5-Trimethylbenzene	ND< 9.08
m,p-Xylene	ND< 9.08
o-Xylene	ND< 9.08
Miscellaneous	
Methyl tert-butyl Ether	ND< 9.08

ELAP Number 10958

Method: EPA 8260B

Data File: V52874.D

Comments: ND denotes Non Detect

ug / Kg = microgram per Kilogram

Signature: _____

Bruce Hoogesteger, Technical Director

Semi-Volatile STARS Analysis Report for Soils/Solids/Sludges

Client: Panamerican Environmental

Client Job Site: Bush Industries/Excavation

Lab Project Number: 07-4619

Lab Sample Number: 15193

Client Job Number: N/A

Field Location: B1-S-W-EX

Date Sampled: 12/18/2007

Field ID Number: N/A

Date Received: 12/19/2007

Sample Type: Soil

Date Analyzed: 12/21/2007

Base / Neutrals	Results in ug / Kg
Acenaphthene	ND< 342
Acenaphthylene	ND< 342
Anthracene	ND< 342
Benzo (a) anthracene	ND< 342
Benzo (a) pyrene	ND< 342
Benzo (b) fluoranthene	ND< 342
Benzo (g,h,i) perylene	ND< 342
Benzo (k) fluoranthene	ND< 342
Chrysene	ND< 342
Dibenz (a,h) anthracene	ND< 342
Fluoranthene	ND< 342
Fluorene	ND< 342
Indeno (1,2,3-cd) pyrene	ND< 342
Naphthalene	ND< 342
Phenanthrene	ND< 342
Pyrene	ND< 342

ELAP Number 10958

Method: EPA 8270C

Data File: S38125.D

Comments: ND denotes Non Detect

ug / Kg = microgram per Kilogram

Signature: _____

Bruce Hoogesteger: Technical Director

Semi-Volatile STARS Analysis Report for Soils/Solids/SludgesClient: **Panamerican Environmental**

Client Job Site: Bush Industries/Excavation

Lab Project Number: 07-4619

Lab Sample Number: 15194

Client Job Number: N/A

Field Location: B1-S-E-EX

Date Sampled: 12/18/2007

Field ID Number: N/A

Date Received: 12/19/2007

Sample Type: Soil

Date Analyzed: 12/21/2007

Base / Neutrals	Results in ug / Kg
Acenaphthene	ND< 395
Acenaphthylene	ND< 395
Anthracene	ND< 395
Benzo (a) anthracene	ND< 395
Benzo (a) pyrene	ND< 395
Benzo (b) fluoranthene	ND< 395
Benzo (g,h,i) perylene	ND< 395
Benzo (k) fluoranthene	ND< 395
Chrysene	ND< 395
Dibenz (a,h) anthracene	ND< 395
Fluoranthene	ND< 395
Fluorene	ND< 395
Indeno (1,2,3-cd) pyrene	ND< 395
Naphthalene	ND< 395
Phenanthrene	ND< 395
Pyrene	ND< 395

ELAP Number 10958

Method: EPA 8270C

Data File: S38126.D

Comments: ND denotes Non Detect

ug / Kg = microgram per Kilogram

Signature: _____

Bruce Hoogesteger: Technical Director

Semi-Volatile STARS Analysis Report for Soils/Solids/Sludges**Client:** Panamerican Environmental**Client Job Site:** Bush Industries/Excavation**Lab Project Number:** 07-4619**Lab Sample Number:** 15195**Client Job Number:** N/A**Field Location:** B1-N-E-EX**Date Sampled:** 12/18/2007**Field ID Number:** N/A**Date Received:** 12/19/2007**Sample Type:** Soil**Date Analyzed:** 12/21/2007

Base / Neutrals	Results in ug / Kg
Acenaphthene	ND< 337
Acenaphthylene	ND< 337
Anthracene	ND< 337
Benzo (a) anthracene	ND< 337
Benzo (a) pyrene	ND< 337
Benzo (b) fluoranthene	ND< 337
Benzo (g,h,i) perylene	ND< 337
Benzo (k) fluoranthene	ND< 337
Chrysene	ND< 337
Dibenz (a,h) anthracene	ND< 337
Fluoranthene	ND< 337
Fluorene	ND< 337
Indeno (1,2,3-cd) pyrene	ND< 337
Naphthalene	ND< 337
Phenanthrene	ND< 337
Pyrene	ND< 337

ELAP Number 10958

Method: EPA 8270C

Data File: S38127.D

Comments: ND denotes Non Detect

ug / Kg = microgram per Kilogram

Signature: _____

Bruce Hoogesteger: Technical Director

Semi-Volatile STARS Analysis Report for Soils/Solids/SludgesClient: **Panamerican Environmental**

Client Job Site: Bush Industries/Excavation

Lab Project Number: 07-4619

Lab Sample Number: 15196

Client Job Number: N/A

Field Location: B1-B-NE-EX

Date Sampled: 12/18/2007

Field ID Number: N/A

Date Received: 12/19/2007

Sample Type: Soil

Date Analyzed: 12/21/2007

Base / Neutrals	Results in ug / Kg
Acenaphthene	ND< 348
Acenaphthylene	ND< 348
Anthracene	ND< 348
Benzo (a) anthracene	ND< 348
Benzo (a) pyrene	ND< 348
Benzo (b) fluoranthene	ND< 348
Benzo (g,h,i) perylene	ND< 348
Benzo (k) fluoranthene	ND< 348
Chrysene	ND< 348
Dibenz (a,h) anthracene	ND< 348
Fluoranthene	ND< 348
Fluorene	ND< 348
Indeno (1,2,3-cd) pyrene	ND< 348
Naphthalene	ND< 348
Phenanthrene	ND< 348
Pyrene	ND< 348

ELAP Number 10958

Method: EPA 8270C

Data File: S38128.D

Comments: ND denotes Non Detect

ug / Kg = microgram per Kilogram

Signature: _____

Bruce Hoogesteger, Technical Director

Semi-Volatile STARS Analysis Report for Soils/Solids/Sludges**Client:** Panamerican Environmental**Client Job Site:** Bush Industries/Excavation**Lab Project Number:** 07-4619**Lab Sample Number:** 15197**Client Job Number:** N/A**Field Location:** B1-B-SE-EX**Date Sampled:** 12/18/2007**Field ID Number:** N/A**Date Received:** 12/19/2007**Sample Type:** Soil**Date Analyzed:** 12/21/2007

Base / Neutrals	Results in ug / Kg
Acenaphthene	ND< 340
Acenaphthylene	ND< 340
Anthracene	ND< 340
Benzo (a) anthracene	ND< 340
Benzo (a) pyrene	ND< 340
Benzo (b) fluoranthene	ND< 340
Benzo (g,h,i) perylene	ND< 340
Benzo (k) fluoranthene	ND< 340
Chrysene	ND< 340
Dibenz (a,h) anthracene	ND< 340
Fluoranthene	ND< 340
Fluorene	ND< 340
Indeno (1,2,3-cd) pyrene	ND< 340
Naphthalene	ND< 340
Phenanthrene	ND< 340
Pyrene	ND< 340

ELAP Number 10958

Method: EPA 8270C

Data File: S38129.D

Comments: ND denotes Non Detect

ug / Kg = microgram per Kilogram

Signature: _____

Bruce Hoogesteger: Technical Director

**Semi-Volatile STARS Analysis Report for Soils/Solids/Sludges****Client:** Panamerican Environmental**Client Job Site:** Bush Industries/Excavation**Lab Project Number:** 07-4619**Lab Sample Number:** 15198**Client Job Number:** N/A**Field Location:** B1-E-S-EX**Date Sampled:** 12/18/2007**Field ID Number:** N/A**Date Received:** 12/19/2007**Sample Type:** Soil**Date Analyzed:** 12/21/2007

Base / Neutrals	Results in ug / Kg
Acenaphthene	ND< 373
Acenaphthylene	ND< 373
Anthracene	ND< 373
Benzo (a) anthracene	ND< 373
Benzo (a) pyrene	ND< 373
Benzo (b) fluoranthene	ND< 373
Benzo (g,h,i) perylene	ND< 373
Benzo (k) fluoranthene	ND< 373
Chrysene	ND< 373
Dibenz (a,h) anthracene	ND< 373
Fluoranthene	ND< 373
Fluorene	ND< 373
Indeno (1,2,3-cd) pyrene	ND< 373
Naphthalene	ND< 373
Phenanthrene	ND< 373
Pyrene	ND< 373

ELAP Number 10958

Method: EPA 8270C

Data File: S38130.D

Comments: ND denotes Non Detect

ug / Kg = microgram per Kilogram

Signature: _____

Bruce Hoogesteger: Technical Director



ENVIRONMENTAL SERVICES, INC.

179 Lake Avenue Rochester, New York 14608 (585) 647 - 2530 FAX (585) 647 - 3311

Semi-Volatile STARS Analysis Report for Soils/Solids/SludgesClient: **Panamerican Environmental**

Client Job Site: Bush Industries/Excavation

Lab Project Number: 07-4619

Client Job Number: N/A

Lab Sample Number: 15199

Field Location: B1-E-N-EX

Date Sampled: 12/18/2007

Field ID Number: N/A

Date Received: 12/19/2007

Sample Type: Soil

Date Analyzed: 12/21/2007

Base / Neutrals	Results in ug / Kg
Acenaphthene	ND< 373
Acenaphthylene	ND< 373
Anthracene	ND< 373
Benzo (a) anthracene	ND< 373
Benzo (a) pyrene	ND< 373
Benzo (b) fluoranthene	ND< 373
Benzo (g,h,i) perylene	ND< 373
Benzo (k) fluoranthene	ND< 373
Chrysene	ND< 373
Dibenz (a,h) anthracene	ND< 373
Fluoranthene	ND< 373
Fluorene	ND< 373
Indeno (1,2,3-cd) pyrene	ND< 373
Naphthalene	ND< 373
Phenanthrene	ND< 373
Pyrene	ND< 373

ELAP Number 10958

Method: EPA 8270C

Data File: S38131.D

Comments: ND denotes Non Detect

ug / Kg = microgram per Kilogram

Signature: 

Bruce Hoogesteger: Technical Director

This report is part of a multipage document and should only be evaluated in its entirety. Chain of Custody provides additional information, including compliance with sample condition requirements upon receipt.

074619S7.XLS

PARADIGM ENVIRONMENTAL SERVICES, INC.

179 Lake Avenue
Rochester, NY 14608
(585) 647-2530 • (800) 724-1997
FAX: (585) 647-3311

CHAIN OF CUSTODY

REPORT TO

INVOICE TO

COMPANY: PANAMERICAN ENVIRONMENTAL	LAB PROJECT #: 07-4619	CLIENT PROJECT #:
ADDRESS: 2390 CANTON ST.	TURNAROUND TIME: (WORKING DAYS)	
CITY: BUFFALO	STATE: NY	ZIP: 14223
PHONE: (716) 821-1650	FAX: (716) 821-1607	
ATTN: PETER J. GIBSON	QUOTE #:	
COMMENTS:		

PROJECT NAME/SITE NAME:

Bush Industries/Excavation

REQUESTED ANALYSIS

DATE	TIME	COMPOSITE	GRA B	SAMPLE LOCATION/FIELD ID	MATRIX	CONTAMINANTS	REMARKS	PARADIGM LAB SAMPLE NUMBER
1 12/18/07	1115	X		B1-S-W-EX	So	1		15193
2 11/20		X		B1-S-E-EX	So	1	B1-S-E-EX broke in transit but was not exposed to air/box contents - transferred to new jar and made sure no pieces of glass were included	15194
3 11/30		X		B1-N-E-EX	So	1		15195
4 11/46		X		B1-B-NE-EX	So	1		15196
5 11/45		X		B1-B-SE-EX	So	1		15197
6 12/45		X		B1-E-J-EX	So	1		15198
7 12/50		X		B1-E-N-EX	So	1		15199
8								
9								
10								

LAB USE ONLY - BELOW THIS LINE

Sample Condition: Per NELAP/ELAP 210/241/242/243/244

Receipt Parameter		NELAP Compliance	
Container Type:		Y	<input checked="" type="checkbox"/> N
Preservation:		Y	<input checked="" type="checkbox"/> N
Holding Time:		Y	<input checked="" type="checkbox"/> N
Temperature:	8°C iced	Y	<input checked="" type="checkbox"/> N

Sampled By: [Signature]	Date/Time: 12/18/07 13:00	Total Cost:
Requisitioned By: [Signature]	Date/Time: 12/18/07 3:00	
Received By: [Signature]	Date/Time: 12/19/07 9:00	
Received @ Lab By: Elizabeth A. Honch	Date/Time: 12/19/07 11:45	

Upstate Laboratories, Inc.

Shipping: 6034 Corporate Dr. * E. Syracuse, NY 13057-1017 * (315) 437-0255 * Fax (315) 437-1209

Mailing: Box 169 * Syracuse, NY 13206

Albany (518) 459-3134 * Binghamton (607) 724-0478 * Buffalo (716) 649-2533

Rochester (866) 437-0255 * New Jersey (908) 892-1807

Brian Spangler, Field/Project Mgr.
Horizon Environmental Services
590A Gallery Rd.
Cranberry Township, PA 16066

Wednesday, January 02, 2008

RE: V/O Cattaraugus

Order No.: U0712341

Dear Brian Spangler, Field/Project Mgr.:

Upstate Laboratories, Inc. received 1 sample(s) on 12/19/2007 for the analyses presented in the following report.

All analytical results relate to the samples as received by the laboratory.

All analytical data conforms with standard approved methodologies and quality control. Our quality control narrative will be included should any anomalies occur.

We have included the Chain of Custody Record as part of your report. You may need to reference this form for a more detailed explanation of your samples. Samples will be disposed of approximately one month from final report date.

Should you have any questions regarding these tests, please feel free to give us a call.

Thank you for your patronage.

Sincerely,

UPSTATE LABORATORIES, INC.

AJS (PFF)
Anthony J. Scala
President/CEO

Confidentiality Statement: This report is meant for the use of the intended recipient. It may contain confidential information, which is legally privileged or otherwise protected by law. If you have received this report in error, you are strictly prohibited from reviewing, using, disseminating, distributing or copying the information.

NY Lab ID 10170

NJ Lab ID NY760

PA Lab ID 68375

Upstate Laboratories, Inc.

Date: 02-Jan-08

CLIENT: Horizon Environmental Services

Client Sample ID: WW001

Lab Order: U0712341

Collection Date: 12/14/2007 10:30:00 AM

Project: V/O Cattaraugus

Lab ID: U0712341-001

Matrix: WASTE WATER

Analyses	Result	Limit	Qual	Units	DF	Date Analyzed
TOTAL PETROLEUM HYDROCARBONS IN WATE		310-13		(SW3510B)		Analyst: KC
Fuel #2	ND	0.52		mg/L	1	12/20/2007
Gasoline	ND	1.2		mg/L	1	12/20/2007
Kerosene	ND	0.12		mg/L	1	12/20/2007
Lube Oil	ND	12		mg/L	1	12/20/2007
Unidentified Hydrocarbon	ND	0		mg/L	1	12/20/2007

NOTES:

Insufficient sample precludes lower detection limits.

TCL-SEMIVOLATILE ORGANICS		SW8270C		(SW3510)		Analyst: LD
(3+4)-Methylpheno'	ND	5.0		µg/L	1	12/31/2007 5:48:00 PM
1,2,4-Trichlorobenzene	ND	5.0		µg/L	1	12/31/2007 5:48:00 PM
1,2-Dichlorobenzene	ND	5.0		µg/L	1	12/31/2007 5:48:00 PM
1,3-Dichlorobenzene	ND	5.0		µg/L	1	12/31/2007 5:48:00 PM
1,4-Dichlorobenzene	ND	5.0		µg/L	1	12/31/2007 5:48:00 PM
2,4,5-Trichlorophenol	ND	5.0		µg/L	1	12/31/2007 5:48:00 PM
2,4,6-Trichlorophenol	ND	5.0		µg/L	1	12/31/2007 5:48:00 PM
2,4-Dichlorophenol	ND	5.0		µg/L	1	12/31/2007 5:48:00 PM
2,4-Dimethylphenol	ND	5.0		µg/L	1	12/31/2007 5:48:00 PM
2,4-Dinitrophenol	ND	50		µg/L	1	12/31/2007 5:48:00 PM
2,4-Dinitrotoluene	ND	5.0		µg/L	1	12/31/2007 5:48:00 PM
2,6-Dinitrotoluene	ND	5.0		µg/L	1	12/31/2007 5:48:00 PM
2-Chloronaphthalene	ND	5.0		µg/L	1	12/31/2007 5:48:00 PM
2-Chlorophenol	ND	5.0		µg/L	1	12/31/2007 5:48:00 PM
2-Methylnaphthalene	ND	5.0		µg/L	1	12/31/2007 5:48:00 PM
2-Methylphenol	ND	5.0		µg/L	1	12/31/2007 5:48:00 PM
2-Nitroaniline	ND	50		µg/L	1	12/31/2007 5:48:00 PM
2-Nitrophenol	ND	5.0		µg/L	1	12/31/2007 5:48:00 PM
3,3'-Dichlorobenzidine	ND	5.0		µg/L	1	12/31/2007 5:48:00 PM
3-Nitroaniline	ND	50		µg/L	1	12/31/2007 5:48:00 PM
4,6-Dinitro-2-methylphenol	ND	50		µg/L	1	12/31/2007 5:48:00 PM
4-Bromophenyl phenyl ether	ND	5.0		µg/L	1	12/31/2007 5:48:00 PM
4-Chloro-3-methylphenol	ND	5.0		µg/L	1	12/31/2007 5:48:00 PM
4-Chloroaniline	ND	5.0		µg/L	1	12/31/2007 5:48:00 PM
4-Chlorophenyl phenyl ether	ND	5.0		µg/L	1	12/31/2007 5:48:00 PM
4-Nitroaniline	ND	50		µg/L	1	12/31/2007 5:48:00 PM
4-Nitrophenol	ND	50		µg/L	1	12/31/2007 5:48:00 PM
Acenaphthene	ND	5.0		µg/L	1	12/31/2007 5:48:00 PM
Acenaphthylene	ND	5.0		µg/L	1	12/31/2007 5:48:00 PM
Anthracene	ND	5.0		µg/L	1	12/31/2007 5:48:00 PM

Approved By: PFF

Date: 1-2-08

Page 1 of 3

Qualifiers:

- * Low Level
- B Analyte detected in the associated Method Blank
- R Holding times for preparation or analysis exceeded
- ND Not Detected at the Reporting Limit

** Value exceeds Maximum Contaminant Value

- E Value above quantitation range
- 1 Analyte detected below quantitation limits
- S Spike Recovery outside accepted recovery limits

Upstate Laboratories, Inc.

Date: 02-Jan-08

CLIENT: Horizon Environmental Services
 Lab Order: U0712341
 Project: V/O Cattaraugus
 Lab ID: U0712341-001

Client Sample ID: WW001
 Collection Date: 12/14/2007 10:30:00 AM

Matrix: WASTE WATER

Analyses	Result	Limit	Qual	Units	DF	Date Analyzed
TCL-SEMIVOLATILE ORGANICS		SW8270C		(\$W3510)		Analyst: LD
Benzo(a)anthracene	ND	5.0		µg/L	1	12/31/2007 5:48:00 PM
Benzo(a)pyrene	ND	5.0		µg/L	1	12/31/2007 5:48:00 PM
Benzo(b)fluoranthene	ND	5.0		µg/L	1	12/31/2007 5:48:00 PM
Benzo(g,h,i)perylene	ND	5.0		µg/L	1	12/31/2007 5:48:00 PM
Benzo(k)fluoranthene	ND	5.0		µg/L	1	12/31/2007 5:48:00 PM
Bis(2-chloroethoxy)methane	ND	5.0		µg/L	1	12/31/2007 5:48:00 PM
Bis(2-chloroethyl)ether	ND	5.0		µg/L	1	12/31/2007 5:48:00 PM
Bis(2-chloroisopropyl)ether	ND	5.0		µg/L	1	12/31/2007 5:48:00 PM
Bis(2-ethoxyhexyl)phthalate	ND	5.0		µg/L	1	12/31/2007 5:48:00 PM
Butyl benzyl phthalate	ND	5.0		µg/L	1	12/31/2007 5:48:00 PM
Carbazole	ND	5.0		µg/L	1	12/31/2007 5:48:00 PM
Chrysene	ND	5.0		µg/L	1	12/31/2007 5:48:00 PM
Di-n-butyl phthalate	ND	5.0		µg/L	1	12/31/2007 5:48:00 PM
Di-n-octyl phthalate	ND	5.0		µg/L	1	12/31/2007 5:48:00 PM
Dibenz(a,h)anthracene	ND	5.0		µg/L	1	12/31/2007 5:48:00 PM
Dibenzofuran	ND	5.0		µg/L	1	12/31/2007 5:48:00 PM
Diethyl phthalate	ND	5.0		µg/L	1	12/31/2007 5:48:00 PM
Dimethyl phthalate	ND	5.0		µg/L	1	12/31/2007 5:48:00 PM
Fluoranthene	ND	5.0		µg/L	1	12/31/2007 5:48:00 PM
Fluorene	ND	5.0		µg/L	1	12/31/2007 5:48:00 PM
Hexachlorobenzene	ND	5.0		µg/L	1	12/31/2007 5:48:00 PM
Hexachlorobutadiene	ND	5.0		µg/L	1	12/31/2007 5:48:00 PM
Hexachlorocyclopentadiene	ND	5.0		µg/L	1	12/31/2007 5:48:00 PM
Hexachloroethane	ND	5.0		µg/L	1	12/31/2007 5:48:00 PM
Indeno(1,2,3-cd)pyrene	ND	5.0		µg/L	1	12/31/2007 5:48:00 PM
Isophorone	ND	5.0		µg/L	1	12/31/2007 5:48:00 PM
N-Nitrosodi-n-propylamine	ND	5.0		µg/L	1	12/31/2007 5:48:00 PM
N-Nitrosodiphenylamine	ND	5.0		µg/L	1	12/31/2007 5:48:00 PM
Naphthalene	ND	5.0		µg/L	1	12/31/2007 5:48:00 PM
Nitrobenzene	ND	5.0		µg/L	1	12/31/2007 5:48:00 PM
Pentachlorophenol	ND	10		µg/L	1	12/31/2007 5:48:00 PM
Phenanthrene	ND	5.0		µg/L	1	12/31/2007 5:48:00 PM
Phenol	ND	5.0		µg/L	1	12/31/2007 5:48:00 PM
Pyrene	ND	5.0		µg/L	1	12/31/2007 5:48:00 PM
TCL VOLATILE ORGANICS		SW8260B				Analyst: AT
1,1,1-Trichloroethane	ND	3.0		µg/L	1	12/21/2007 9:23:00 PM
1,1,2,2-Tetrachloroethane	ND	3.0		µg/L	1	12/21/2007 9:23:00 PM
1,1,2-Trichloroethane	ND	3.0		µg/L	1	12/21/2007 9:23:00 PM

Approved By:

PFE

Date:

1-2-08

Page 2 of 3

Qualifiers:

- * Low Level
- B Analyte detected in the associated Method Blank
- II Holding times for preparation or analysis exceeded
- ND Not Detected at the Reporting Limit

**

- Value exceeds Maximum Contaminant Value
- E Value above quantitation range
- J Analyte detected below quantitation limits
- S Spike Recovery outside accepted recovery limits

Upstate Laboratories, Inc.

Date: 02-Jan-08

CLIENT: Horizon Environmental Services
 Lab Order: U0712341
 Project: V/O Cattaraugus
 Lab ID: U0712341-001

Client Sample ID: WW001
 Collection Date: 12/14/2007 10:30:00 AM

Matrix: WASTE WATER

Analyses	Result	Limit	Qual	Units	DF	Date Analyzed
TCL VOLATILE ORGANICS		SW8260B		Analyst: AT		
1,1-Dichloroethane	ND	3.0		µg/L	1	12/21/2007 9:23:00 PM
1,1-Dichloroethene	ND	3.0		µg/L	1	12/21/2007 9:23:00 PM
1,2-Dichloroethane	ND	3.0		µg/L	1	12/21/2007 9:23:00 PM
1,2-Dichloropropane	ND	3.0		µg/L	1	12/21/2007 9:23:00 PM
2-Butanone	ND	10		µg/L	1	12/21/2007 9:23:00 PM
2-Hexanone	ND	10		µg/L	1	12/21/2007 9:23:00 PM
4-Methyl-2-pentanone	ND	10		µg/L	1	12/21/2007 9:23:00 PM
Acetone	ND	10		µg/L	1	12/21/2007 9:23:00 PM
Benzene	ND	3.0		µg/L	1	12/21/2007 9:23:00 PM
Bromodichloromethane	ND	3.0		µg/L	1	12/21/2007 9:23:00 PM
Bromoform	ND	3.0		µg/L	1	12/21/2007 9:23:00 PM
Bromomethane	ND	3.0		µg/L	1	12/21/2007 9:23:00 PM
Carbon disulfide	ND	3.0		µg/L	1	12/21/2007 9:23:00 PM
Carbon tetrachloride	ND	3.0		µg/L	1	12/21/2007 9:23:00 PM
Chlorobenzene	ND	3.0		µg/L	1	12/21/2007 9:23:00 PM
Chloroethane	ND	3.0		µg/L	1	12/21/2007 9:23:00 PM
Chloroform	ND	3.0		µg/L	1	12/21/2007 9:23:00 PM
Chloromethane	ND	3.0		µg/L	1	12/21/2007 9:23:00 PM
cis-1,2-Dichloroethane	ND	3.0		µg/L	1	12/21/2007 9:23:00 PM
cis-1,3-Dichloropropene	ND	3.0		µg/L	1	12/21/2007 9:23:00 PM
Dibromochloromethane	ND	3.0		µg/L	1	12/21/2007 9:23:00 PM
Ethylbenzene	ND	3.0		µg/L	1	12/21/2007 9:23:00 PM
m,p-Xylene	ND	3.0		µg/L	1	12/21/2007 9:23:00 PM
Methylene chloride	ND	3.0		µg/L	1	12/21/2007 9:23:00 PM
o-Xylene	ND	3.0		µg/L	1	12/21/2007 9:23:00 PM
Styrene	ND	3.0		µg/L	1	12/21/2007 9:23:00 PM
Tetrachloroethene	ND	3.0		µg/L	1	12/21/2007 9:23:00 PM
Toluene	ND	3.0		µg/L	1	12/21/2007 9:23:00 PM
trans-1,2-Dichloroethene	ND	3.0		µg/L	1	12/21/2007 9:23:00 PM
trans-1,3-Dichloropropene	ND	3.0		µg/L	1	12/21/2007 9:23:00 PM
Trichloroethane	ND	3.0		µg/L	1	12/21/2007 9:23:00 PM
Vinyl chloride	ND	2.0		µg/L	1	12/21/2007 9:23:00 PM

Approved By: PFF

Date: 1-2-08

Page 3 of 3

Qualifiers:

- * Low Level
- B Analyte detected in the associated Method Blank
- H Holding times for preparation or analysis exceeded
- ND Not Detected at the Reporting Limit

- ** Value exceeds Maximum Contaminant Value
- E Value above quantitation range
- J Analyte detected below quantitation limits
- S Spike Recovery outside accepted recovery limits

Chain Of Custody Record

6034 Corporate Drive • E. Syracuse, NY 13057-1077
(315) 437 0255 Fax (315) 437 1209

Client: **HORIZON ENVIRONMENTAL** Project Name: **V/O CATARAUGUS**
 Client Contact: **BRIMAN SPANGLER** Phone: **412-303-8692** Site Location (city/state): **CATARAUGUS N.Y.**
 Sample Location: **WW001** Date: **12/14/07** Time: **1030** Matrix: **W/L** Grab or ULL Internal Use Only: **GR** Comp. **12/14/07**

parameter and method	sample bottle	type	size	pres.	No. of Containers	Date/Time										Remarks	
						1)	2)	3)	4)	5)	6)	7)	8)	9)	10)		
1) TCL 8260 VOCs	UOA 2x40	HCL			7	XXXXX											
2) TCL 8270 SVOCs	GL 2x500																
3) TPH 310.13	GL 2x500																
4) EXTRA SAMPLE	GL 500																
5)																	
6)																	
7)																	
8)																	
9)																	
10)																	

Note: The numbered columns above cross-reference with the numbered columns in the upper right-hand corner.

HDD 1/2/08

Special Turnaround Time: **7 DAY**
 (Lab Notification required)

ULL Internal Use Only:
 Delivery (check only):
☒ ULL Sampled
☐ Pickup
☐ Dropoff

Received by: (Signature) **[Signature]** Time: **12/15/07**
 Received by: (Signature) **[Signature]** Time: **1300**
 Received by: (Signature) **[Signature]** Time: **1210**

Relinquished by: (Signature) **[Signature]** Date: **12/14/07** Time: **1210**
 Relinquished by: (Signature) **[Signature]** Date: **12/14/07** Time: **1210**
 Relinquished by: (Signature) **[Signature]** Date: **12/14/07** Time: **1210**

Rec'd for lab by: (Signature) **[Signature]**

Fair Lawn (NJ)

Binghamton

Albany

Buffalo

Rochester

Syracuse

APPENDIX B

SOIL DISPOSAL MANIFESTS

CHAUTAUQUA COUNTY LANDFILL
3889 Towerville Road
Jamestown, New York 14701

02 131741 8

KATE HILL

12/05/07 12/05/07 09:02 09:02 OT005

000283 HORIZON ENV. SERVICES

590A CALLERY ROAD

CRANBERRY TOWNSHIP PA 16066

CATTARAUGUS COUNTY

Manual Gross Wt.	69940	LB
Stored Tare Wt.	26320	LB
Net Weight	43620	LB

Inbound - Charge ticket

21.81 TON SOIL CONT OOC CV D-1

Operating hours 7:30 AM to 4 PM Monday thru Friday.

This is to certify that this load does not contain any
hazardous materials, medical waste or liquids of any
type.

Telephone (716) 985-4785

Generator CC1203.07S1 VIL OF CATTARAUGUS

Hauler HORIZON ENV. SERVICES

CHAUTAUQUA COUNTY LANDFILL
3889 Towerville Road
Jamestown, New York 14701

02 131737 8

KATE HILL

12/05/07 12/05/07 08:53 08:53 OT002

000283 HORIZON ENV. SERVICES

590A CALLERY ROAD

CRANBERRY TOWNSHIP PA 16066

CATTARAUGUS COUNTY

Manual Gross Wt.	65240	LB
Stored Tare Wt.	25660	LB
Net Weight	39580	LB

Inbound - Charge ticket

19.79 TON SOIL CONT OOC CV D-1

Operating hours 7:30 AM to 4 PM Monday thru Friday.

This is to certify that this load does not contain any
hazardous materials, medical waste or liquids of any
type.

Telephone (716) 985-4785

Generator VILLAGE OF CATTARAUGUS

Comment CC1203.07S1

Hauler HORIZON ENV. SERVICES

CHAUTAUQUA COUNTY LANDFILL
3889 Towerville Road
Jamestown, New York 14701

02 131748 8 KATE HILL

12/05/07 12/05/07 09:12 09:12 OT008

000283 HORIZON ENV. SERVICES
590A CALLERY ROAD
CRANBERRY TOWNSHIP PA 16066

CATTARAUGUS COUNTY

Manual Gross Wt.	75980	LB
Stored Tare Wt.	27920	LB
Net Weight	48060	LB

Inbound - Charge ticket

24.03 TON SOIL CONT OOC CV D-1

Operating hours 7:30 AM to 4 PM Monday thru Friday.
This is to certify that this load does not contain any
hazardous materials, medical waste or liquids of any
type. Telephone (716) 985-4785
Generator CC1203.07S1 VIL OF CATTARAUGUS

Hauler HORIZON ENV. SERVICES

CHAUTAUQUA COUNTY LANDFILL
3889 Towerville Road
Jamestown, New York 14701

02 131786 8 KATE HILL

12/05/07 12/05/07 11:38 11:38 OT008

000283 HORIZON ENV. SERVICES
590A CALLERY ROAD
CRANBERRY TOWNSHIP PA 16066

CATTARAUGUS COUNTY

Manual Gross Wt.	79680	LB
Stored Tare Wt.	27920	LB
Net Weight	51760	LB

Inbound - Charge ticket

25.88 TON SOIL CONT OOC CV D-1

Operating hours 7:30 AM to 4 PM Monday thru Friday.
This is to certify that this load does not contain any
hazardous materials, medical waste or liquids of any
type. Telephone (716) 985-4785
Generator CC1203.07S1 VIL OF CATTARAUGUS

Hauler HORIZON ENV. SERVICES

CHAUTAUQUA COUNTY LANDFILL
3889 Towerville Road
Jamestown, New York 14701

02 131788 8

KATE HILL

12/05/07 12/05/07 11:42 11:42 OT002

000283 HORIZON ENV. SERVICES
590A CALLERY ROAD
CRANBERRY TOWNSHIP PA 16066

CATTARAUGUS COUNTY

Manual Gross Wt.	79700	LB
Stored Tare Wt.	25660	LB
Net Weight	54040	LB

Inbound - Charge ticket

27.02 TON SOIL CONT OOC CV D-1

Operating hours 7:30 AM to 4 PM Monday thru Friday.
This is to certify that this load does not contain any
hazardous materials, medical waste or liquids of any
type. Telephone (716) 985-4785
Generator CC1203.07S1 VIL OF CATTARAUGUS

Hauler HORIZON ENV. SERVICES

CHAUTAUQUA COUNTY LANDFILL
3889 Towerville Road
Jamestown, New York 14701

02 131799 8

KATE HILL

12/05/07 12/05/07 12:31 12:31 OT005

000283 HORIZON ENV. SERVICES
590A CALLERY ROAD
CRANBERRY TOWNSHIP PA 16066

CATTARAUGUS COUNTY

Manual Gross Wt.	87280	LB
Stored Tare Wt.	26320	LB
Net Weight	60960	LB

Inbound - Charge ticket

30.48 TON SOIL CONT OOC CV D-1

Operating hours 7:30 AM to 4 PM Monday thru Friday.
This is to certify that this load does not contain any
hazardous materials, medical waste or liquids of any
type. Telephone (716) 985-4785
Generator CC1203.07S1 VIL OF CATTARAUGUS

Hauler HORIZON ENV. SERVICES

CHAUTAUQUA COUNTY LANDFILL
3889 Towerville Road
Jamestown, New York 14701

02 131824 8

KATE HILL

12/05/07 12/05/07 14:38 14:38 OT002

000283 HORIZON ENV. SERVICES
590A CALLERY ROAD
CRANBERRY TOWNSHIP PA 16066

CATTARAUGUS COUNTY

Manual Gross Wt.	77420	LB
Stored Tare Wt.	25660	LB
Net Weight	51760	LB

Inbound - Charge ticket

25.88 TON SOIL CONT OOC CV D-1

Operating hours 7:30 AM to 4 PM Monday thru Friday.
This is to certify that this load does not contain any
hazardous materials, medical waste or liquids of any
type. Telephone (716) 985-4785
Generator CC1203.07S1 VIL OF CATTARAUGUS

Hauler HORIZON ENV. SERVICES

CHAUTAUQUA COUNTY LANDFILL
3889 Towerville Road
Jamestown, New York 14701

02 131830 8

KATE HILL

12/05/07 12/05/07 15:02 15:02 OT005

000283 HORIZON ENV. SERVICES
590A CALLERY ROAD
CRANBERRY TOWNSHIP PA 16066

CATTARAUGUS COUNTY

Manual Gross Wt.	76540	LB
Stored Tare Wt.	26320	LB
Net Weight	50220	LB

Inbound - Charge ticket

25.11 TON SOIL CONT OOC CV D-1

Operating hours 7:30 AM to 4 PM Monday thru Friday.
This is to certify that this load does not contain any
hazardous materials, medical waste or liquids of any
type. Telephone (716) 985-4785
Generator CC1203.07S1 VIL OF CATTARAUGUS

Hauler HORIZON ENV. SERVICES

CHAUTAUQUA COUNTY LANDFILL
3889 Towerville Road
Jamestown, New York 14701

02 131848 8

KATE HILL

12/06/07 12/06/07 08:02 08:02 OT002

000283 HORIZON ENV. SERVICES

590A CALLERY ROAD

CRANBERRY TOWNSHIP PA 16066

CATTARAUGUS COUNTY

Manual Gross Wt.	71840	LB
Stored Tare Wt.	25660	LB
Net Weight	46180	LB

Inbound - Charge ticket

23.09 TON SOIL CONT OOC CV D-1

Operating hours 7:30 AM to 4 PM Monday thru Friday.

This is to certify that this load does not contain any
hazardous materials, medical waste or liquids of any
type.

Telephone (716) 985-4785

Generator CC1203.07S1 VIL CATTARAUGUS

Hauler HORIZON ENV. SERVICES

CHAUTAUQUA COUNTY LANDFILL
3889 Towerville Road
Jamestown, New York 14701

02 131867 8

KATE HILL

12/06/07 12/06/07 09:10 09:10 OT005

000283 HORIZON ENV. SERVICES

590A CALLERY ROAD

CRANBERRY TOWNSHIP PA 16066

CATTARAUGUS COUNTY

Manual Gross Wt.	78060	LB
Stored Tare Wt.	26320	LB
Net Weight	51740	LB

Inbound - Charge ticket

25.87 TON SOIL CONT OOC CV D-1

Operating hours 7:30 AM to 4 PM Monday thru Friday.

This is to certify that this load does not contain any
hazardous materials, medical waste or liquids of any
type.

Telephone (716) 985-4785

Generator CC1203.07S1 VIL CATTARAUGUS

Hauler HORIZON ENV. SERVICES



CHAUTAUQUA COUNTY LANDFILL
3889 Towerville Road
Jamestown, New York 14701

02 131886 8

KATE HILL

12/06/07 12/06/07 10:12 10:12 OT002

000283 HORIZON ENV. SERVICES

590A CALLERY ROAD

CRANBERRY TOWNSHIP PA 16066

CATTARAUGUS COUNTY

Manual Gross Wt.	75640	LB
Stored Tare Wt.	25660	LB
Net Weight	49980	LB

Inbound - Charge ticket

24.99 TON SOIL CONT OOC CV D-1

Operating hours 7:30 AM to 4 PM Monday thru Friday.

This is to certify that this load does not contain any
hazardous materials, medical waste or liquids of any
type.

Telephone (716) 985-4785

Generator CC1203.07S1 VIL CATTARAUGUS

Hauler HORIZON ENV. SERVICES

CHAUTAUQUA COUNTY LANDFILL
3889 Towerville Road
Jamestown, New York 14701

02 131905 8

KATE HILL

12/06/07 12/06/07 11:38 11:38 OT005

000283 HORIZON ENV. SERVICES

590A CALLERY ROAD

CRANBERRY TOWNSHIP PA 16066

CATTARAUGUS COUNTY

Manual Gross Wt.	72400	LB
Stored Tare Wt.	26320	LB
Net Weight	46080	LB

Inbound - Charge ticket

23.04 TON SOIL CONT OOC CV D-1

Operating hours 7:30 AM to 4 PM Monday thru Friday.

This is to certify that this load does not contain any
hazardous materials, medical waste or liquids of any
type.

Telephone (716) 985-4785

Generator CC1203.07S1 VIL CATTARAUGUS

Hauler HORIZON ENV. SERVICES

CHAUTAUQUA COUNTY LANDFILL
3889 Towerville Road
Jamestown, New York 14701

02 131920 8

KATE HILL

12/06/07 12/06/07 12:33 12:33 OT002

000283 HORIZON ENV. SERVICES

590A CALLERY ROAD

CRANBERRY TOWNSHIP PA 16066

CATTARAUGUS COUNTY

Manual Gross Wt.	76460	LB
Stored Tare Wt.	25660	LB
Net Weight	50800	LB

Inbound - Charge ticket

25.40 TON SOIL CONT OOC CV D-1

Operating hours 7:30 AM to 4 PM Monday thru Friday.

This is to certify that this load does not contain any
hazardous materials, medical waste or liquids of any
type.

Telephone (716) 985-4785

Generator CC1203.07S1 VIL CATTARAUGUS

Hauler HORIZON ENV. SERVICES

CHAUTAUQUA COUNTY LANDFILL
3889 Towerville Road
Jamestown, New York 14701

02 131947 8

KATE HILL

12/06/07 12/06/07 13:52 13:52 OT005

000283 HORIZON ENV. SERVICES

590A CALLERY ROAD

CRANBERRY TOWNSHIP PA 16066

CATTARAUGUS COUNTY

Manual Gross Wt.	68480	LB
Stored Tare Wt.	26320	LB
Net Weight	42160	LB

Inbound - Charge ticket

21.08 TON SOIL CONT OOC CV D-1

Operating hours 7:30 AM to 4 PM Monday thru Friday.

This is to certify that this load does not contain any
hazardous materials, medical waste or liquids of any
type.

Telephone (716) 985-4785

Generator CC1203.07S1 VIL CATTARAUGUS

Hauler HORIZON ENV. SERVICES



CHAUTAUQUA COUNTY LANDFILL
3889 Towerville Road
Jamestown, New York 14701

02 131974 8 KATE HILL

12/07/07 12/07/07 08:08 08:08 OT002

000283 HORIZON ENV. SERVICES
590A CALLERY ROAD
CRANBERRY TOWNSHIP PA 16066

CATTARAUGUS COUNTY

Scale 1 Gross Wt.	74460	LB
Stored Tare Wt.	25660	LB
Net Weight	48800	LB

Inbound - Charge ticket

24.40 TON SOIL CONT OOC CV D-1

Operating hours 7:30 AM to 4 PM Monday thru Friday.
This is to certify that this load does not contain any
hazardous materials, medical waste or liquids of any
type. Telephone (716) 985-4785
Generator CC1203.07S1 VIL CATTARAUGUS

Hauler HORIZON ENV. SERVICES

CHAUTAUQUA COUNTY LANDFILL
3889 Towerville Road
Jamestown, New York 14701

02 131976 8 KATE HILL

12/07/07 12/07/07 08:15 08:15 OT009

000283 HORIZON ENV. SERVICES
590A CALLERY ROAD
CRANBERRY TOWNSHIP PA 16066

CHAUTAUQUA COUNTY

Scale 1 Gross Wt.	76520	LB
Stored Tare Wt.	25820	LB
Net Weight	50700	LB

Inbound - Charge ticket

25.35 TON SOIL CONT COVER D-4

Operating hours 7:30 AM to 4 PM Monday thru Friday.
This is to certify that this load does not contain any
hazardous materials, medical waste or liquids of any
type. Telephone (716) 985-4785
Generator CC1203.07S1 VIL OF CATTARAUGUS

Hauler HORIZON ENV. SERVICES

CHAUTAUQUA COUNTY LANDFILL
3889 Towerville Road
Jamestown, New York 14701

02 131974 8 KATE HILL

12/07/07 12/07/07 08:08 08:08 OT002

000283 HORIZON ENV. SERVICES

590A CALLERY ROAD

CRANBERRY TOWNSHIP PA 16066

CATTARAUGUS COUNTY

Scale 1 Gross Wt.	74460	LB
Stored Tare Wt.	25660	LB
Net Weight	48800	LB

Inbound - Charge ticket

24.40 TON SOIL CONT OOC CV D-1

Operating hours 7:30 AM to 4 PM Monday thru Friday.

This is to certify that this load does not contain any
hazardous materials, medical waste or liquids of any
type.

Telephone (716) 985-4785

Generator CC1203.07S1 VIL CATTARAUGUS

Hauler HORIZON ENV. SERVICES

CHAUTAUQUA COUNTY LANDFILL
3889 Towerville Road
Jamestown, New York 14701

02 131976 8 KATE HILL

12/07/07 12/07/07 08:15 08:15 OT009

000283 HORIZON ENV. SERVICES

590A CALLERY ROAD

CRANBERRY TOWNSHIP PA 16066

CHAUTAUQUA COUNTY

Scale 1 Gross Wt.	76520	LB
Stored Tare Wt.	25820	LB
Net Weight	50700	LB

Inbound - Charge ticket

25.35 TON SOIL CONT COVER D-4

Operating hours 7:30 AM to 4 PM Monday thru Friday.

This is to certify that this load does not contain any
hazardous materials, medical waste or liquids of any
type.

Telephone (716) 985-4785

Generator CC1203.07S1 VIL OF CATTARAUGUS

Hauler HORIZON ENV. SERVICES

CHAUTAUQUA COUNTY LANDFILL
3889 Towerville Road
Jamestown, New York 14701

02 131985 8

KATE HILL

12/07/07 12/07/07 08:35 08:35 OT005

000283 HORIZON ENV. SERVICES

590A CALLERY ROAD

CRANBERRY TOWNSHIP PA 16066

CATTARAUGUS COUNTY

Scale 1 Gross Wt.	76140	LB
Stored Tare Wt.	26320	LB
Net Weight	49820	LB

Inbound - Charge ticket

24.91 TON SOIL CONT OOC CV D-1

Operating hours 7:30 AM to 4 PM Monday thru Friday.

This is to certify that this load does not contain any
hazardous materials, medical waste or liquids of any
type.

Telephone (716) 985-4785

Generator CC1203.07S1 VIL OF CATTARAUGUS

Hauler HORIZON ENV. SERVICES



CHAUTAUQUA COUNTY LANDFILL
3889 Towerville Road
Jamestown, New York 14701

02 132018 8

KATE HILL

12/07/07 12/07/07 10:18 10:18 OT002

000283 HORIZON ENV. SERVICES

590A CALLERY ROAD

CRANBERRY TOWNSHIP PA 16066

CATTARAUGUS COUNTY

Scale 1 Gross Wt.	71360	LB
Stored Tare Wt.	25660	LB
Net Weight	45700	LB

Inbound - Charge ticket

22.85 TON SOIL CONT OOC CV D-1

Operating hours 7:30 AM to 4 PM Monday thru Friday.

This is to certify that this load does not contain any
hazardous materials, medical waste or liquids of any
type.

Telephone (716) 985-4785

Generator CC1203.07S1 VIL CATTARAUGUS

Hauler HORIZON ENV. SERVICES

CHAUTAUQUA COUNTY LANDFILL
3889 Towerville Road
Jamestown, New York 14701

02 132021 8

KATE HILL

12/07/07 12/07/07 10:36 10:36 OT011

000283 HORIZON ENV. SERVICES
590A CALLERY ROAD
CRANBERRY TOWNSHIP PA 16066

CATTARAUGUS COUNTY

Scale 1 Gross Wt.	75000	LB
Stored Tare Wt.	27240	LB
Net Weight	47760	LB

Inbound - Charge ticket

23.88 TON SOIL CONT OOC CV D-1

Operating hours 7:30 AM to 4 PM Monday thru Friday.
This is to certify that this load does not contain any
hazardous materials, medical waste or liquids of any
type. Telephone (716) 985-4785
Generator CC1203.07S1 VIL CATTARAUGUS

Hauler HORIZON ENV. SERVICES

CHAUTAUQUA COUNTY LANDFILL
3889 Towerville Road
Jamestown, New York 14701

02 132033 8

KATE HILL

12/07/07 12/07/07 11:04 11:04 OT005

000283 HORIZON ENV. SERVICES
590A CALLERY ROAD
CRANBERRY TOWNSHIP PA 16066

CATTARAUGUS COUNTY

Scale 1 Gross Wt.	71320	LB
Stored Tare Wt.	26320	LB
Net Weight	45000	LB

Inbound - Charge ticket

22.50 TON SOIL CONT OOC CV D-1

Operating hours 7:30 AM to 4 PM Monday thru Friday.
This is to certify that this load does not contain any
hazardous materials, medical waste or liquids of any
type. Telephone (716) 985-4785

Generator CC1203.07S1
Comment VILLAGE OF CATTARAUGUS

Hauler HORIZON ENV. SERVICES



CHAUTAUQUA COUNTY LANDFILL
3889 Towerville Road
Jamestown, New York 14701

02 132059 8 KATE HILL

000283 HORIZON ENV. SERVICES
590A CALLERY ROAD
CRANBERRY TOWNSHIP PA 16066

12/07/07 12/07/07 12:42 12:42 OT002

CATTARAUGUS COUNTY

Scale 1 Gross Wt. 70020 LB
Stored Tare Wt. 25660 LB
Net Weight 44360 LB

Inbound - Charge ticket

22.18 TON SOIL CONT OOC CV D-1

Operating hours 7:30 AM to 4 PM Monday thru Friday.
This is to certify that this load does not contain any
hazardous materials, medical waste or liquids of any
type. Telephone (716) 985-4785
Generator CC1203.07S1

Hauler HORIZON ENV. SERVICES

CHAUTAUQUA COUNTY LANDFILL
3889 Towerville Road
Jamestown, New York 14701

02 132068 8 KATE HILL

000283 HORIZON ENV. SERVICES
590A CALLERY ROAD
CRANBERRY TOWNSHIP PA 16066

12/07/07 12/07/07 13:07 13:07 OT009

CATTARAUGUS COUNTY

Scale 1 Gross Wt. 72960 LB
Stored Tare Wt. 25820 LB
Net Weight 47140 LB

Inbound - Charge ticket

23.57 TON SOIL CONT OOC CV D-1

Operating hours 7:30 AM to 4 PM Monday thru Friday.
This is to certify that this load does not contain any
hazardous materials, medical waste or liquids of any
type. Telephone (716) 985-4785
Generator CC1203.07S1

Hauler HORIZON ENV. SERVICES

CHAUTAUQUA COUNTY LANDFILL
3889 Towerville Road
Jamestown, New York 14701

02 132080 8

KATE HILL

12/07/07 12/07/07 13:27 13:27 OT005

000283 HORIZON ENV. SERVICES

590A CALLERY ROAD

CRANBERRY TOWNSHIP PA 16066

CATTARAUGUS COUNTY

Scale 1 Gross Wt.	72180	LB
Stored Tare Wt.	26320	LB
Net Weight	45860	LB

Inbound - Charge ticket

22.93 TON SOIL CONT OOC CV D-1

Operating hours 7:30 AM to 4 PM Monday thru Friday.

This is to certify that this load does not contain any
hazardous materials, medical waste or liquids of any
type.

Telephone (716) 985-4785

Generator CC1203.07S1

Hauler HORIZON ENV. SERVICES

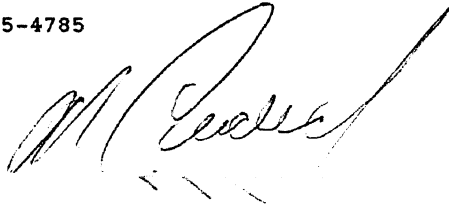

CHAUTAUQUA COUNTY LANDFILL
3889 Towerville Road
Jamestown, New York 14701

02 132123 8

BRAD ROGERS

12/10/07 12/10/07 08:43 08:43 OT002

000283 HORIZON ENV. SERVICES

590A CALLERY ROAD

CRANBERRY TOWNSHIP PA 16066

CATTARAUGUS COUNTY

Scale 1 Gross Wt.	72640	LB
Stored Tare Wt.	25660	LB
Net Weight	46980	LB

Inbound - Charge ticket

23.49 TON SOIL CONT OOC CV D-1

Operating hours 7:30 AM to 4 PM Monday thru Friday.

This is to certify that this load does not contain any
hazardous materials, medical waste or liquids of any
type.

Telephone (716) 985-4785

Hauler HORIZON ENV. SERVICES

CHAUTAUQUA COUNTY LANDFILL
3889 Towerville Road
Jamestown, New York 14701

02 132131 8

BRAD ROGERS

12/10/07 12/10/07 08:59 08:59 OT005

000283 HORIZON ENV. SERVICES
590A CALLERY ROAD
CRANBERRY TOWNSHIP PA 16066

CATTARAUGUS COUNTY

Scale 1 Gross Wt.	73860	LB
Stored Tare Wt.	26320	LB
Net Weight	47540	LB

Inbound - Charge ticket

23.77 TON SOIL CONT OOC CV D-1

Operating hours 7:30 AM to 4 PM Monday thru Friday.
This is to certify that this load does not contain any
hazardous materials, medical waste or liquids of any
type. Telephone (716) 985-4785

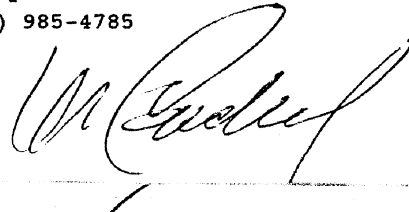

Hauler HORIZON ENV. SERVICES

CHAUTAUQUA COUNTY LANDFILL
3889 Towerville Road
Jamestown, New York 14701

02 132140 8

BRAD ROGERS

12/10/07 12/10/07 09:11 09:11 OT009

000283 HORIZON ENV. SERVICES
590A CALLERY ROAD
CRANBERRY TOWNSHIP PA 16066

CATTARAUGUS COUNTY

Scale 1 Gross Wt.	76160	LB
Stored Tare Wt.	25820	LB
Net Weight	50340	LB

Inbound - Charge ticket

25.17 TON SOIL CONT OOC CV D-1

Operating hours 7:30 AM to 4 PM Monday thru Friday.
This is to certify that this load does not contain any
hazardous materials, medical waste or liquids of any
type. Telephone (716) 985-4785

Hauler HORIZON ENV. SERVICES

CHAUTAUQUA COUNTY LANDFILL
3889 Towerville Road
Jamestown, New York 14701

02 132180 8

BRAD ROGERS

12/10/07 12/10/07 10:57 10:57 OT002

000283 HORIZON ENV. SERVICES

590A CALLERY ROAD

CRANBERRY TOWNSHIP PA 16066

CATTARAUGUS COUNTY

Scale 1 Gross Wt.	79120	LB
Stored Tare Wt.	25660	LB
Net Weight	53460	LB

Inbound - Charge ticket

26.73 TON SOIL CONT OOC CV D-1

Operating hours 7:30 AM to 4 PM Monday thru Friday.

This is to certify that this load does not contain any
hazardous materials, medical waste or liquids of any
type.

Telephone (716) 985-4785

Hauler HORIZON ENV. SERVICES

CHAUTAUQUA COUNTY LANDFILL
3889 Towerville Road
Jamestown, New York 14701

02 132189 8

BRAD ROGERS

12/10/07 12/10/07 11:14 11:14 OT005

000283 HORIZON ENV. SERVICES

590A CALLERY ROAD

CRANBERRY TOWNSHIP PA 16066

CATTARAUGUS COUNTY

Scale 1 Gross Wt.	70940	LB
Stored Tare Wt.	26320	LB
Net Weight	44620	LB

Inbound - Charge ticket

22.31 TON SOIL CONT OOC CV D-1

Operating hours 7:30 AM to 4 PM Monday thru Friday.

This is to certify that this load does not contain any
hazardous materials, medical waste or liquids of any
type.

Telephone (716) 985-4785

Hauler HORIZON ENV. SERVICES



CHAUTAUQUA COUNTY LANDFILL
3889 Towerville Road
Jamestown, New York 14701

02 132203 8

BRAD ROGERS

12/10/07 12/10/07 11:49 11:49 OT009

000283 HORIZON ENV. SERVICES

590A CALLERY ROAD

CRANBERRY TOWNSHIP PA 16066

CATTARAUGUS COUNTY

Scale 1 Gross Wt.	69500	LB
Stored Tare Wt.	25820	LB
Net Weight	43680	LB

Inbound - Charge ticket

21.84 TON SOIL CONT OOC CV D-1

Operating hours 7:30 AM to 4 PM Monday thru Friday.
This is to certify that this load does not contain any
hazardous materials, medical waste or liquids of any
type. Telephone (716) 985-4785

Hauler HORIZON ENV. SERVICES

CHAUTAUQUA COUNTY LANDFILL
3889 Towerville Road
Jamestown, New York 14701

02 132220 8

BRAD ROGERS

12/10/07 12/10/07 13:19 13:19 OT002

000283 HORIZON ENV. SERVICES

590A CALLERY ROAD

CRANBERRY TOWNSHIP PA 16066

CATTARAUGUS COUNTY

Scale 1 Gross Wt.	79700	LB
Stored Tare Wt.	25660	LB
Net Weight	54040	LB

Inbound - Charge ticket

27.02 TON SOIL CONT OOC CV D-1

Operating hours 7:30 AM to 4 PM Monday thru Friday.
This is to certify that this load does not contain any
hazardous materials, medical waste or liquids of any
type. Telephone (716) 985-4785

Hauler HORIZON ENV. SERVICES

CHAUTAUQUA COUNTY LANDFILL
3889 Towerville Road
Jamestown, New York 14701

02 132226 8

BRAD ROGERS

12/10/07 12/10/07 13:35 13:35 OT005

000283 HORIZON ENV. SERVICES

590A CALLERY ROAD

CRANBERRY TOWNSHIP PA 16066

CATTARAUGUS COUNTY

Scale 1 Gross Wt.	77740	LB
Stored Tare Wt.	26320	LB
Net Weight	51420	LB

Inbound - Charge ticket

25.71 TON SOIL CONT OOC CV D-1

Operating hours 7:30 AM to 4 PM Monday thru Friday.

This is to certify that this load does not contain any
hazardous materials, medical waste or liquids of any
type.

Telephone (716) 985-4785



Hauler HORIZON ENV. SERVICES

CHAUTAUQUA COUNTY LANDFILL
3889 Towerville Road
Jamestown, New York 14701

02 132237 8

BRAD ROGERS

12/10/07 12/10/07 14:04 14:04 OT009

000283 HORIZON ENV. SERVICES

590A CALLERY ROAD

CRANBERRY TOWNSHIP PA 16066

CATTARAUGUS COUNTY

Scale 1 Gross Wt.	76720	LB
Stored Tare Wt.	25820	LB
Net Weight	50900	LB

Inbound - Charge ticket

25.45 TON SOIL CONT OOC CV D-1

Operating hours 7:30 AM to 4 PM Monday thru Friday.

This is to certify that this load does not contain any
hazardous materials, medical waste or liquids of any
type.

Telephone (716) 985-4785

Hauler HORIZON ENV. SERVICES

CHAUTAUQUA COUNTY LANDFILL
3889 Towerville Road
Jamestown, New York 14701

02 132363 8

KATE HILL

12/12/07 12/12/07 08:24 08:24 OT002

000283 HORIZON ENV. SERVICES
590A CALLERY ROAD
CRANBERRY TOWNSHIP PA 16066

CATTARAUGUS COUNTY

Scale 1 Gross Wt.	71920	LB
Stored Tare Wt.	25660	LB
Net Weight	46260	LB

Inbound - Charge ticket

23.13 TON SOIL CONT OOC CV D-1

Operating hours 7:30 AM to 4 PM Monday thru Friday.
This is to certify that this load does not contain any
hazardous materials, medical waste or liquids of any
type. Telephone (716) 985-4785
Generator CC1203.07S1

Handler HORIZON ENV. SERVICES

CHAUTAUQUA COUNTY LANDFILL
3889 Towerville Road
Jamestown, New York 14701

02 132371 8

KATE HILL

12/12/07 12/12/07 08:48 08:48 OT009

000283 HORIZON ENV. SERVICES
590A CALLERY ROAD
CRANBERRY TOWNSHIP PA 16066

CATTARAUGUS COUNTY

Scale 1 Gross Wt.	70680	LB
Stored Tare Wt.	25820	LB
Net Weight	44860	LB

Inbound - Charge ticket

22.43 TON SOIL CONT OOC CV D-1

Operating hours 7:30 AM to 4 PM Monday thru Friday.
This is to certify that this load does not contain any
hazardous materials, medical waste or liquids of any
type. Telephone (716) 985-4785
Generator CC1203.07S1

Handler HORIZON ENV. SERVICES

CHAUTAUQUA COUNTY LANDFILL
3889 Towerville Road
Jamestown, New York 14701

02 132374 8

KATE HILL

12/12/07 12/12/07 08:54 08:54 OT005

000283 HORIZON ENV. SERVICES

590A CALLERY ROAD

CRANBERRY TOWNSHIP PA 16066

CATTARAUGUS COUNTY

Scale 1 Gross Wt.	68320	LB
Stored Tare Wt.	26320	LB
Net Weight	42000	LB

Inbound - Charge ticket

21.00 TON SOIL CONT OOC CV D-1

Operating hours 7:30 AM to 4 PM Monday thru Friday.

This is to certify that this load does not contain any
hazardous materials, medical waste or liquids of any
type.

Telephone (716) 985-4785

Generator CC1203.07S1

Hauler HORIZON ENV. SERVICES

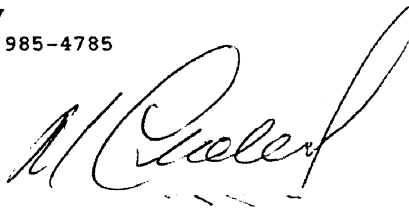

CHAUTAUQUA COUNTY LANDFILL
3889 Towerville Road
Jamestown, New York 14701

02 132414 8

KATE HILL

12/12/07 12/12/07 11:00 11:00 OT002

000283 HORIZON ENV. SERVICES

590A CALLERY ROAD

CRANBERRY TOWNSHIP PA 16066

CATTARAUGUS COUNTY

Scale 1 Gross Wt.	77520	LB
Stored Tare Wt.	25660	LB
Net Weight	51860	LB

Inbound - Charge ticket

25.93 TON SOIL CONT OOC CV D-1

Operating hours 7:30 AM to 4 PM Monday thru Friday.

This is to certify that this load does not contain any
hazardous materials, medical waste or liquids of any
type.

Telephone (716) 985-4785

Generator CC1203.07S1

Hauler HORIZON ENV. SERVICES

CHAUTAUQUA COUNTY LANDFILL
3889 Towerville Road
Jamestown, New York 14701

02 132420 8

KATE HILL

12/12/07 12/12/07 11:24 11:24 OT009

000283 HORIZON ENV. SERVICES

590A CALLERY ROAD

CRANBERRY TOWNSHIP PA 16066

CATTARAUGUS COUNTY

Scale 1 Gross Wt.	75140	LB
Stored Tare Wt.	25820	LB
Net Weight	49320	LB

Inbound - Charge ticket

24.66 TON SOIL CONT OOC CV D-1

Operating hours 7:30 AM to 4 PM Monday thru Friday.

This is to certify that this load does not contain any
hazardous materials, medical waste or liquids of any
type.

Telephone (716) 985-4785

Generator CC1203.0781

Hauler HORIZON ENV. SERVICES

CHAUTAUQUA COUNTY LANDFILL
3889 Towerville Road
Jamestown, New York 14701

02 132421 8

KATE HILL

12/12/07 12/12/07 11:33 11:33 OT005

000283 HORIZON ENV. SERVICES

590A CALLERY ROAD

CRANBERRY TOWNSHIP PA 16066

CATTARAUGUS COUNTY

Scale 1 Gross Wt.	71440	LB
Stored Tare Wt.	26320	LB
Net Weight	45120	LB

Inbound - Charge ticket

22.56 TON SOIL CONT OOC CV D-1

Operating hours 7:30 AM to 4 PM Monday thru Friday.

This is to certify that this load does not contain any
hazardous materials, medical waste or liquids of any
type.

Telephone (716) 985-4785

Generator CC1203.0781

Hauler HORIZON ENV. SERVICES



CHAUTAUQUA COUNTY LANDFILL
3889 Towerville Road
Jamestown, New York 14701

02 132443 8

KATE HILL

12/12/07 12/12/07 13:15 13:15 OT002

000283 HORIZON ENV. SERVICES
590A CALLERY ROAD
CRANBERRY TOWNSHIP PA 16066

CATTARAUGUS COUNTY

Scale 1 Gross Wt.	77760	LB
Stored Tare Wt.	25660	LB
Net Weight	52100	LB

Inbound - Charge ticket

26.05 TON SOIL CONT OOC CV D-1

Operating hours 7:30 AM to 4 PM Monday thru Friday.
This is to certify that this load does not contain any
hazardous materials, medical waste or liquids of any
type. Telephone (716) 985-4785
Generator CC1203.07S1

Handler HORIZON ENV. SERVICES

CHAUTAUQUA COUNTY LANDFILL
3889 Towerville Road
Jamestown, New York 14701

02 132451 8

KATE HILL

12/12/07 12/12/07 13:37 13:37 OT009

000283 HORIZON ENV. SERVICES
590A CALLERY ROAD
CRANBERRY TOWNSHIP PA 16066

CATTARAUGUS COUNTY

Scale 1 Gross Wt.	68420	LB
Stored Tare Wt.	25820	LB
Net Weight	42600	LB

Inbound - Charge ticket

21.30 TON SOIL CONT OOC CV D-1

Operating hours 7:30 AM to 4 PM Monday thru Friday.
This is to certify that this load does not contain any
hazardous materials, medical waste or liquids of any
type. Telephone (716) 985-4785
Generator CC1203.07S1

Handler HORIZON ENV. SERVICES

CHAUTAUQUA COUNTY LANDFILL
3889 Towerville Road
Jamestown, New York 14701

02 132456 8

KATE HILL

12/12/07 12/12/07 13:50 13:50 OT005

000283 HORIZON ENV. SERVICES

590A CALLERY ROAD

CRANBERRY TOWNSHIP PA 16066

CATTARAUGUS COUNTY

Scale 1 Gross Wt.	70620	LB
Stored Tare Wt.	26320	LB
Net Weight	44300	LB

Inbound - Charge ticket

22.15 TON SOIL CONT OOC CV D-1

Operating hours 7:30 AM to 4 PM Monday thru Friday.

This is to certify that this load does not contain any
hazardous materials, medical waste or liquids of any
type.

Telephone (716) 985-4785

Generator CC1203.07S1

Hauler HORIZON ENV. SERVICES



CHAUTAUQUA COUNTY LANDFILL
3889 Towerville Road
Jamestown, New York 14701

02 132485 8

KATE HILL

12/13/07 12/13/07 09:00 09:00 OT002

000283 HORIZON ENV. SERVICES

590A CALLERY ROAD

CRANBERRY TOWNSHIP PA 16066

CATTARAUGUS COUNTY

Scale 1 Gross Wt.	74100	LB
Stored Tare Wt.	25660	LB
Net Weight	48440	LB

Inbound - Charge ticket

24.22 TON SOIL CONT OOC CV D-1

Operating hours 7:30 AM to 4 PM Monday thru Friday.

This is to certify that this load does not contain any
hazardous materials, medical waste or liquids of any
type.

Telephone (716) 985-4785

Generator CC1203.07S1

Hauler HORIZON ENV. SERVICES

CHAUTAUQUA COUNTY LANDFILL
3889 Towerville Road
Jamestown, New York 14701

02 132527 8

KATE HILL

000283 HORIZON ENV. SERVICES
590A CALLERY ROAD
CRANBERRY TOWNSHIP PA 16066

12/13/07 12/13/07 11:45 11:45 OT002

CATTARAUGUS COUNTY

Scale 1 Gross Wt.	59540	LB
Stored Tare Wt.	25660	LB
Net Weight	33880	LB

Inbound - Charge ticket

16.94 TON SOIL CONT OOC CV D-1

Operating hours 7:30 AM to 4 PM Monday thru Friday.
This is to certify that this load does not contain any
hazardous materials, medical waste or liquids of any
type. Telephone (716) 985-4785
Generator CC1203.07S1

Hauler HORIZON ENV. SERVICES

CHAUTAUQUA COUNTY LANDFILL
3889 Towerville Road
Jamestown, New York 14701

02 132555 8

KATE HILL

000283 HORIZON ENV. SERVICES
590A CALLERY ROAD
CRANBERRY TOWNSHIP PA 16066

12/13/07 12/13/07 14:05 14:05 OT002

CATTARAUGUS COUNTY

Scale 1 Gross Wt.	68940	LB
Stored Tare Wt.	25660	LB
Net Weight	43280	LB

Inbound - Charge ticket

21.64 TON SOIL CONT OOC CV D-1

Operating hours 7:30 AM to 4 PM Monday thru Friday.
This is to certify that this load does not contain any
hazardous materials, medical waste or liquids of any
type. Telephone (716) 985-4785
Generator CC1203.07S1

Hauler HORIZON ENV. SERVICES

CHAUTAUQUA COUNTY LANDFILL
3889 Towerville Road
Jamestown, New York 14701

02 132608 8

KATE HILL

12/14/07 12/14/07 09:16 09:16 OT002

000283 HORIZON ENV. SERVICES

590A CALLERY ROAD

CRANBERRY TOWNSHIP PA 16066

JEFF

CATTARAUGUS COUNTY

Scale 1 Gross Wt. 76900 LB
Stored Tare Wt. 25660 LB
Net Weight 51240 LB

Inbound - Charge ticket

25.62 TON SOIL CONT OOC CV D-1

Operating hours 7:30 AM to 4 PM Monday thru Friday.

This is to certify that this load does not contain any
hazardous materials, medical waste or liquids of any
type.

Telephone (716) 985-4785

Generator CC1203.07S1

Hauler HORIZON ENV. SERVICES

CHAUTAUQUA COUNTY LANDFILL
3889 Towerville Road
Jamestown, New York 14701

02 132654 8

KATE HILL

12/14/07 12/14/07 11:47 11:47 OT002

000283 HORIZON ENV. SERVICES

590A CALLERY ROAD

CRANBERRY TOWNSHIP PA 16066

JEFF

CATTARAUGUS COUNTY

Scale 1 Gross Wt. 68140 LB
Stored Tare Wt. 25660 LB
Net Weight 42480 LB

Inbound - Charge ticket

21.24 TON SOIL CONT OOC CV D-1

Operating hours 7:30 AM to 4 PM Monday thru Friday.

This is to certify that this load does not contain any
hazardous materials, medical waste or liquids of any
type.

Telephone (716) 985-4785

Comment CC1203.07S1

Hauler HORIZON ENV. SERVICES

CHAUTAUQUA COUNTY LANDFILL
3889 Towerville Road
Jamestown, New York 14701

000283 HORIZON ENV. SERVICES
590A CALLERY ROAD
CRANBERRY TOWNSHIP PA 16066

SITE	TICKET	GRID	WEIGHMASTER			
02	132891	8	BRAD ROGERS			
DATE IN	DATE OUT	TIME IN	TIME OUT	VEHICLE	ROLL OFF	
12/18/07	12/18/07	11:35	11:35	OT002		
REFERENCE		ORIGINAL				
CATTARAUGUS COUNTY						

Scale 1 Gross Wt. 72660 LB
Stored Tare Wt. 25660 LB
Net Weight 47000 LB

Inbound - Charge ticket

QTY.	UNIT	DESCRIPTION	RATE	EXTENSION	FEES	TOTAL
23.50	TON	SOIL CONT COVER D-4	18.00	423.00		
	631					

Operating hours 7:30 AM to 4 PM Monday thru Friday.
This is to certify that this load does not contain any
hazardous materials, medical waste or liquids of any
type. Telephone (716) 985-4785

RECEIVED
TENDERED
CHANGE
CHECK NO.

Hauler HORIZON ENV. SERVICES
WW6T1 TO REORDER CONTACT CAROLINA SOFTWARE (910) 799-6767 SIGNATURE

CHAUTAUQUA COUNTY LANDFILL
3889 Towerville Road
Jamestown, New York 14701

000283 HORIZON ENV. SERVICES
590A CALLERY ROAD
CRANBERRY TOWNSHIP PA 16066

SITE	TICKET	GRID	WEIGHMASTER			
02	132908	8	BRAD ROGERS			
DATE IN	DATE OUT	TIME IN	TIME OUT	VEHICLE	ROLL OFF	
12/18/07	12/18/07	13:19	13:19	OT004		
REFERENCE		ORIGINAL				
CATTARAUGUS COUNTY						

Scale 1 Gross Wt. 77680 LB
Stored Tare Wt. 25620 LB
Net Weight 52060 LB

Inbound - Charge ticket

QTY.	UNIT	DESCRIPTION	RATE	EXTENSION	FEES	TOTAL
26.03	TON	SOIL CONT COVER D-4	18.00	468.54		
	631					

Operating hours 7:30 AM to 4 PM Monday thru Friday.
This is to certify that this load does not contain any
hazardous materials, medical waste or liquids of any
type. Telephone (716) 985-4785

RECEIVED
TENDERED
CHANGE
CHECK NO.

Hauler HORIZON ENV. SERVICES

910 799 6767

CHAUTAUQUA COUNTY LANDFILL
3889 Towerville Road
Jamestown, New York 14701

000283 HORIZON ENV. SERVICES
590A CALLERY ROAD
CRANBERRY TOWNSHIP PA 16066

SITE	TICKET	GRID	WEIGHMASTER			
02	132915	8	BRAD ROGERS			
DATE IN	DATE OUT	TIME IN	TIME OUT	VEHICLE	ROLL OFF	
12/18/07	12/18/07	13:41	13:41	OT005		
REFERENCE		ORIGIN				
CATTARAUGUS COUNTY						

Scale 1 Gross Wt. 80580 LB
Stored Tare Wt. 26320 LB
Net Weight 54260 LB

Inbound - Charge ticket

QTY.	UNIT	DESCRIPTION	RATE	EXTENSION	FEE	TOTAL
27.13	TON 631	SOIL TONNAGE soil cont	18.00	2488.34		

Operating hours 7:30 AM to 4 PM Monday thru Friday.
This is to certify that this load does not contain any
hazardous materials, medical waste or liquids of any
type. Telephone (716) 985-4785

TENDERED
CHANGE
CHECK NO.

Hauler HORIZON ENV. SERVICES
WW6T1 TO REORDER CONTACT CAROLINA SOFTWARE (910) 799-6767

SIGNATURE

CHAUTAUQUA COUNTY LANDFILL
3889 Towerville Road
Jamestown, New York 14701

000283 HORIZON ENV. SERVICES
590A CALLERY ROAD
CRANBERRY TOWNSHIP PA 16066

SITE	TICKET	GRID	WEIGHMASTER			
02	132920	8	BRAD ROGERS			
DATE IN	DATE OUT	TIME IN	TIME OUT	VEHICLE	ROLL OFF	
12/18/07	12/18/07	13:55	13:55	OT002		
REFERENCE		ORIGIN				
CATTARAUGUS COUNTY						

Scale 1 Gross Wt. 74580 LB
Stored Tare Wt. 25660 LB
Net Weight 48920 LB

Inbound - Charge ticket

QTY.	UNIT	DESCRIPTION	RATE	EXTENSION	FEE	TOTAL
24.46	TON 631	SOIL CONT COVER D-4	18.00	2402.28		

Operating hours 7:30 AM to 4 PM Monday thru Friday.
This is to certify that this load does not contain any
hazardous materials, medical waste or liquids of any
type. Telephone (716) 985-4785

TENDERED
CHANGE
CHECK NO.

Hauler HORIZON ENV. SERVICES

CHAUTAUQUA COUNTY LANDFILL
3889 Towerville Road
Jamestown, New York 14701

000283 HORIZON ENV. SERVICES
590A CALLERY ROAD
CRANBERRY TOWNSHIP PA 16066

SITE	TICKET	GRID	WEIGHMASTER			
02	133153	8	KATE HILL			
DATE IN	DATE OUT	TIME IN	TIME OUT	VEHICLE	ROLL OFF	
12/21/07	12/21/07	07:34	07:34	OT008		
REFERENCE		ORIGIN				
CATTARAUGUS COUNTY						

Scale 1 Gross Wt. 74620 LB
Stored Tare Wt. 27920 LB
Net Weight 46700 LB

Inbound - Charge ticket

QTY.	UNIT	DESCRIPTION	RATE	EXTENSION	FEE	TOTAL
23.35	TON	SOIL CONT OOC CV D-1				

Operating hours 7:30 AM to 4 PM Monday thru Friday.
This is to certify that this load does not contain any
hazardous materials, medical waste or liquids of any
type.
Generator CC1203.07S1 Telephone (716) 985-4785

RECEIVED
TENDERED
CHANGE
CHECK NO.

Hauler HORIZON ENV. SERVICES
WW611 TO REORDER CONTACT CAROLINA SOFTWARE (910) 799-6767

SIGNATURE

[Signature]

CHAUTAUQUA COUNTY LANDFILL
3889 Towerville Road
Jamestown, New York 14701

000283 HORIZON ENV. SERVICES
590A CALLERY ROAD
CRANBERRY TOWNSHIP PA 16066

SITE	TICKET	GRID	WEIGHMASTER			
02	132921	8	BRAD ROGERS			
DATE IN	DATE OUT	TIME IN	TIME OUT	VEHICLE	ROLL OFF	
12/18/07	12/18/07	14:02	14:02	OT011		
REFERENCE		ORIGIN				
CATTARAUGUS COUNTY						

Scale 1 Gross Wt. 68520 LB
Stored Tare Wt. 27240 LB
Net Weight 41280 LB

Inbound - Charge ticket

QTY.	UNIT	DESCRIPTION	RATE	EXTENSION	FEE	TOTAL
20.64	TON	SOIL CONT COVER D-4	18.00	371.52		

Operating hours 7:30 AM to 4 PM Monday thru Friday.
This is to certify that this load does not contain any
hazardous materials, medical waste or liquids of any
type.
Telephone (716) 985-4785

RECEIVED
TENDERED
CHANGE
CHECK NO.

Hauler HORIZON ENV. SERVICES

DENNY

CHAUTAUQUA COUNTY LANDFILL
3889 Towerville Road
Jamestown, New York 14701

000283 HORIZON ENV. SERVICES
590A CALLERY ROAD
CRANBERRY TOWNSHIP PA 16066

SITE	TICKET	GRID	WEIGHMASTER			
02	132885	8	BRAD ROGERS			
DATE IN	DATE OUT	TIME IN	TIME OUT	VEHICLE	ROLL OFF	
12/18/07	12/18/07	11:12	11:12	OT005		
REFERENCE		ORIGIN				
CATTARAUGUS COUNTY						

Scale 1 Gross Wt. 79940 LB
Stored Tare Wt. 26320 LB
Net Weight 53620 LB

Inbound - Charge ticket

QTY.	UNIT	DESCRIPTION	RATE	EXTENSION	FEES	TOTAL
26.81	TON	C&D TONNAGE	18.00	482.58		
	631					

Operating hours 7:30 AM to 4 PM Monday thru Friday.

This is to certify that this load does not contain any
hazardous materials, medical waste or liquids of any
type.

Telephone (716) 985-4785

TENDERED
CHANGE
CHECK NO.

Hauler HORIZON ENV. SERVICES
WW6TI TO REORDER CONTACT CAROLINA SOFTWARE (910) 799-6767

SIGNATURE

CHAUTAUQUA COUNTY LANDFILL
3889 Towerville Road
Jamestown, New York 14701

000283 HORIZON ENV. SERVICES
590A CALLERY ROAD
CRANBERRY TOWNSHIP PA 16066

SITE	TICKET	GRID	WEIGHMASTER			
02	132888	8	BRAD ROGERS			
DATE IN	DATE OUT	TIME IN	TIME OUT	VEHICLE	ROLL OFF	
12/18/07	12/18/07	11:27	11:27	OT011		
REFERENCE		ORIGIN				
CATTARAUGUS COUNTY						

Scale 1 Gross Wt. 76020 LB
Stored Tare Wt. 27240 LB
Net Weight 48780 LB

Inbound - Charge ticket

QTY.	UNIT	DESCRIPTION	RATE	EXTENSION	FEES	TOTAL
24.39	TON	SOIL CONT COVER D-4	18.00	439.02		
	631					

Operating hours 7:30 AM to 4 PM Monday thru Friday.

This is to certify that this load does not contain any
hazardous materials, medical waste or liquids of any
type.

Telephone (716) 985-4785

TENDERED
CHANGE
CHECK NO.

Hauler HORIZON ENV. SERVICES

DEAN

CHAUTAUQUA COUNTY LANDFILL
3889 Towerville Road
Jamestown, New York 14701

000283 HORIZON ENV. SERVICES
590A CALLERY ROAD
CRANBERRY TOWNSHIP PA 16066

SITE	TICKET	GRID	WEIGHMASTER			
02	132846	8	BRAD ROGERS			
DATE IN	DATE OUT	TIME IN	TIME OUT	VEHICLE	ROLL OFF	
12/18/07	12/18/07	08:55	08:55	OT005		
REFERENCE		CATT CHAUTAUQUA COUNTY				

Scale 1 Gross Wt. 66920 LB
Stored Tare Wt. 26320 LB
Net Weight 40600 LB

Inbound - Charge ticket

QTY.	UNIT	DESCRIPTION	RATE	EXTENSION	FEE	TOTAL
20.30	TON 631	C&D TONNAGE	18.00	365.40		

Operating hours 7:30 AM to 4 PM Monday thru Friday.
This is to certify that this load does not contain any
hazardous materials, medical waste or liquids of any
type. Telephone (716) 985-4785

Hauler HORIZON ENV. SERVICES
WW6T1 TO REORDER CONTACT CAROLINA SOFTWARE (910) 799-6767

SIGNATURE

SITE	TICKET	GRID	WEIGHMASTER			
02	132852	8	BRAD ROGERS			
DATE IN	DATE OUT	TIME IN	TIME OUT	VEHICLE	ROLL OFF	
12/18/07	12/18/07	09:14	09:14	OT011		
REFERENCE		CATT CHAUTAUQUA COUNTY				

CHAUTAUQUA COUNTY LANDFILL
3889 Towerville Road
Jamestown, New York 14701

000283 HORIZON ENV. SERVICES
590A CALLERY ROAD
CRANBERRY TOWNSHIP PA 16066

Scale 1 Gross Wt. 75140 LB
Stored Tare Wt. 27240 LB
Net Weight 47900 LB

Inbound - Charge ticket

QTY.	UNIT	DESCRIPTION	RATE	EXTENSION	FEE	TOTAL
23.95	TON 631	SOIL CONT COVER D-4	18.00	431.10		

Operating hours 7:30 AM to 4 PM Monday thru Friday.
This is to certify that this load does not contain any
hazardous materials, medical waste or liquids of any
type. Telephone (716) 985-4785

Hauler

HORIZON ENV. SERVICES

DENNY

CHAUTAUQUA COUNTY LANDFILL
3889 Towerville Road
Jamestown, New York 14701

000283 HORIZON ENV. SERVICES
590A CALLERY ROAD
CRANBERRY TOWNSHIP PA 16066

SITE	TICKET	GRID	WEIGHMASTER			
02	132853	8	BRAD ROGERS			
DATE IN	DATE OUT	TIME IN	TIME OUT	VEHICLE	ROLL OFF	
12/18/07	12/18/07	09:15	09:15	OT002		
REFERENCE						
CATTARAUGUS COUNTY						

Scale 1 Gross Wt. 69940 LB
Stored Tare Wt. 25660 LB
Net Weight 44280 LB

Inbound - Charge ticket

QTY.	UNIT	DESCRIPTION	RATE	EXTENSION	FEES	TOTAL
22.14	TON	SOIL CONT COVER D-4	18.00	398.52		
	631					

Operating hours 7:30 AM to 4 PM Monday thru Friday.
This is to certify that this load does not contain any
hazardous materials, medical waste or liquids of any
type.
Telephone (716) 985-4785

TENDERED
CHANGE
CHECK NO.

Hauler HORIZON ENV. SERVICES
WW6T1 TO REORDER CONTACT CAROLINA SOFTWARE (910) 799-6767

SIGNATURE

CHAUTAUQUA COUNTY LANDFILL
3889 Towerville Road
Jamestown, New York 14701

000283 HORIZON ENV. SERVICES
590A CALLERY ROAD
CRANBERRY TOWNSHIP PA 16066

SITE	TICKET	GRID	WEIGHMASTER			
02	132883	8	BRAD ROGERS			
DATE IN	DATE OUT	TIME IN	TIME OUT	VEHICLE	ROLL OFF	
12/18/07	12/18/07	11:01	11:01	OT004		
REFERENCE						
CATTARAUGUS COUNTY						

Scale 1 Gross Wt. 86600 LB
Stored Tare Wt. 25620 LB
Net Weight 60980 LB

Inbound - Charge ticket

QTY.	UNIT	DESCRIPTION	RATE	EXTENSION	FEES	TOTAL
30.49	TON	SOIL CONT COVER D-4	18.00	548.82		
	631					

Operating hours 7:30 AM to 4 PM Monday thru Friday.
This is to certify that this load does not contain any
hazardous materials, medical waste or liquids of any
type.
Telephone (716) 985-4785

TENDERED
CHANGE
CHECK NO.

Hauler HORIZON ENV. SERVICES
WW6T1 TO REORDER CONTACT CAROLINA SOFTWARE (910) 799-6767

SIGNATURE

[Handwritten Signature]

CHAUTAUQUA COUNTY LANDFILL
3889 Towerville Road
Jamestown, New York 14701

000283 HORIZON ENV. SERVICES
590A CALLERY ROAD
CRANBERRY TOWNSHIP PA 16066

SITE	TICKET	GRID	WEIGHMASTER			
02	132843	8	BRAD ROGERS			
DATE IN	DATE OUT	TIME IN	TIME OUT	VEHICLE	ROLL OFF	
12/18/07	12/18/07	08:45	08:45	OT004		
REFERENCE						
CATT CHAUTAUQUA COUNTY						

Scale 1 Gross Wt. 73760 LB
Stored Tare Wt. 25620 LB
Net Weight 48140 LB

Inbound - Charge ticket

QTY.	UNIT	DESCRIPTION	RATE	EXTENSION	SEE	TOTAL
24.07	TON 631	SOIL CONT COVER D-4	18.00	433.26		

Operating hours 7:30 AM to 4 PM Monday thru Friday.

This is to certify that this load does not contain any
hazardous materials, medical waste or liquids of any
type.

Telephone (716) 985-4785

NET AMOUNT
TENDERED
CHANGE
CHECK NO.

Hauler HORIZON ENV. SERVICES

WW6T! TO REORDER CONTACT CAROLINA SOFTWARE (910) 799-6767

SIGNATURE

Geary Proctor

CHAUTAUQUA COUNTY LANDFILL
3889 Towerville Road
Jamestown, New York 14701

000283 HORIZON ENV. SERVICES
590A CALLERY ROAD
CRANBERRY TOWNSHIP PA 16066

SITE	TICKET	GRID	WEIGHMASTER			
02	132705	8	KATE HILL			
DATE IN	DATE OUT	TIME IN	TIME OUT	VEHICLE	ROLL OFF	
12/14/07	12/14/07	14:25	14:25	OT006		
REFERENCE						
CATTARAUGUS COUNTY						

Scale 1 Gross Wt. 72280 LB
Stored Tare Wt. 26100 LB
Net Weight 46180 LB

Inbound - Charge ticket

QTY.	UNIT	DESCRIPTION	RATE	EXTENSION	SEE	TOTAL
23.09	TON	SOIL CONT OOC CV D-1				

Operating hours 7:30 AM to 4 PM Monday thru Friday.

This is to certify that this load does not contain any
hazardous materials, medical waste or liquids of any
type.

Telephone (716) 985-4785

Generator CC1203.07S1

Hauler HORIZON ENV. SERVICES

NET AMOUNT
TENDERED
CHANGE
CHECK NO.

[Signature]

CHAUTAUQUA COUNTY LANDFILL
3889 Towerville Road
Jamestown, New York 14701

000283 HORIZON ENV. SERVICES
590A CALLERY ROAD
CRANBERRY TOWNSHIP PA 16066

SITE	TICKET	GRID	WEIGHMASTER			
02	132701	8	KATE HILL			
DATE IN	DATE OUT	TIME IN	TIME OUT	VEHICLE	ROLL OFF	
12/14/07	12/14/07	14:12	14:12	OT002		
REFERENCE		ORIGIN				
CATTARAUGUS COUNTY						

Scale 1 Gross Wt. 71980 LB
Stored Tare Wt. 25660 LB
Net Weight 46320 LB

Inbound - Charge ticket

QTY.	UNIT	DESCRIPTION	RATE	EXTENSION	FEE	TOTAL
23.16	TON	SOIL CONT COVER D-4				

Operating hours 7:30 AM to 4 PM Monday thru Friday.

This is to certify that this load does not contain any hazardous materials, medical waste or liquids of any type.

Telephone (716) 985-4785

Generator CC1203.07S1

Hauler HORIZON ENV. SERVICES
WW6TI TO REORDER CONTACT CAROLINA SOFTWARE (910) 799-6767

SIGNATURE

TENDERED
CHANGE
CHECK NO.

CHAUTAUQUA COUNTY LANDFILL
3889 Towerville Road
Jamestown, New York 14701

000283 HORIZON ENV. SERVICES
590A CALLERY ROAD
CRANBERRY TOWNSHIP PA 16066

SITE	TICKET	GRID	WEIGHMASTER			
02	132698	8	KATE HILL			
DATE IN	DATE OUT	TIME IN	TIME OUT	VEHICLE	ROLL OFF	
12/14/07	12/14/07	14:09	14:09	OT004		
REFERENCE		ORIGIN				
CATTARAUGUS COUNTY						

Scale 1 Gross Wt. 75560 LB
Stored Tare Wt. 25620 LB
Net Weight 49940 LB

Inbound - Charge ticket

QTY.	UNIT	DESCRIPTION	RATE	EXTENSION	FEE	TOTAL
24.97	TON	SOIL CONT OOC CV D-1				

Operating hours 7:30 AM to 4 PM Monday thru Friday.

This is to certify that this load does not contain any hazardous materials, medical waste or liquids of any type.

Telephone (716) 985-4785

Generator CC1203.07S1

Hauler HORIZON ENV. SERVICES

TENDERED
CHANGE
CHECK NO.

CHAUTAUQUA COUNTY LANDFILL
3889 Towerville Road
Jamestown, New York 14701

000283 HORIZON ENV. SERVICES
590A CALLERY ROAD
CRANBERRY TOWNSHIP PA 16066

SITE	TICKET	GRID	WEIGHMASTER			
02	132693	8	KATE HILL			
DATE IN	DATE OUT	TIME IN	TIME OUT	VEHICLE	ROLL OFF	
12/14/07	12/14/07	13:50	13:50	OT005		
REFERENCE						
CATTARAUGUS COUNTY						

Scale 1 Gross Wt. 72120 LB
Stored Tare Wt. 26320 LB
Net Weight 45800 LB

Inbound - Charge ticket

QTY.	UNIT	DESCRIPTION	RATE	EXTENSION	FEE	TOTAL
22.90	TON	SOIL CONT OOC CV D-1				

Operating hours 7:30 AM to 4 PM Monday thru Friday.
This is to certify that this load does not contain any
hazardous materials, medical waste or liquids of any
type.
Generator CC1203.07S1 Telephone (716) 985-4785

TENDERED
CHANGE
CHECK NO.

Hauler HORIZON ENV. SERVICES
WV611 TO REORDER CONTACT CAROLINA SOFTWARE (910) 799-6767

SIGNATURE

[Signature]

CHAUTAUQUA COUNTY LANDFILL
3889 Towerville Road
Jamestown, New York 14701

000283 HORIZON ENV. SERVICES
590A CALLERY ROAD
CRANBERRY TOWNSHIP PA 16066

SITE	TICKET	GRID	WEIGHMASTER			
02	132683	8	KATE HILL			
DATE IN	DATE OUT	TIME IN	TIME OUT	VEHICLE	ROLL OFF	
12/14/07	12/14/07	13:23	13:23	OT011		
REFERENCE						
DENNY			CATTARAUGUS COUNTY			

Scale 1 Gross Wt. 76680 LB
Stored Tare Wt. 27240 LB
Net Weight 49440 LB

Inbound - Charge ticket

QTY.	UNIT	DESCRIPTION	RATE	EXTENSION	FEE	TOTAL
24.72	TON	SOIL CONT OOC CV D-1				

Operating hours 7:30 AM to 4 PM Monday thru Friday.
This is to certify that this load does not contain any
hazardous materials, medical waste or liquids of any
type.
Comment CC1203.07S1 Telephone (716) 985-4785

TENDERED
CHANGE
CHECK NO.

Comment CC1203.07S1

Hauler HORIZON ENV. SERVICES

SIGNATURE

DENNY

CHAUTAUQUA COUNTY LANDFILL
3889 Towerville Road
Jamestown, New York 14701

000283 HORIZON ENV. SERVICES
590A CALLERY ROAD
CRANBERRY TOWNSHIP PA 16066

SITE	TICKET	GRID	WEIGHMASTER		
02	132680	8	KATE HILL		
DATE IN	DATE OUT	TIME IN	TIME OUT	VEHICLE	ROLL OFF
12/14/07	12/14/07	13:15	13:15	OT009	
REFERENCE					
CATTARAUGUS COUNTY					

Scale 1 Gross Wt. 72500 LB
Stored Tare Wt. 25820 LB
Net Weight 46680 LB

Inbound - Charge ticket

QTY.	UNIT	DESCRIPTION	RATE	EXTENSION	FEE	TOTAL
23.34	TON	SOIL CONT OOC CV D-1				

Operating hours 7:30 AM to 4 PM Monday thru Friday.
This is to certify that this load does not contain any
hazardous materials, medical waste or liquids of any
type.
Generator CC1203.07S1 Telephone (716) 985-4785

TENDERED
CHANGE
CHECK NO.

Hauler HORIZON ENV. SERVICES
WW6T1 TO REORDER CONTACT CAROLINA SOFTWARE (910) 799-6767 SIGNATURE

CHAUTAUQUA COUNTY LANDFILL
3889 Towerville Road
Jamestown, New York 14701

000283 HORIZON ENV. SERVICES
590A CALLERY ROAD
CRANBERRY TOWNSHIP PA 16066

SITE	TICKET	GRID	WEIGHMASTER		
02	132658	8	KATE HILL		
DATE IN	DATE OUT	TIME IN	TIME OUT	VEHICLE	ROLL OFF
12/14/07	12/14/07	11:56	11:56	OT006	
REFERENCE					
CATTARAUGUS COUNTY					

Scale 1 Gross Wt. 63620 LB
Stored Tare Wt. 26100 LB
Net Weight 37520 LB

Inbound - Charge ticket

QTY.	UNIT	DESCRIPTION	RATE	EXTENSION	FEE	TOTAL
18.76	TON	SOIL CONT OOC CV D-1				

Operating hours 7:30 AM to 4 PM Monday thru Friday.
This is to certify that this load does not contain any
hazardous materials, medical waste or liquids of any
type.
Generator CC1203.07S1 Telephone (716) 985-4785

TENDERED
CHANGE
CHECK NO.

Hauler HORIZON ENV. SERVICES
WW6T1 TO REORDER CONTACT CAROLINA SOFTWARE (910) 799-6767 SIGNATURE

CHAUTAUQUA COUNTY LANDFILL
3889 Towerville Road
Jamestown, New York 14701

000283 HORIZON ENV. SERVICES
590A CALLERY ROAD
CRANBERRY TOWNSHIP PA 16066

SITE	TICKET	GRID	WEIGHMASTER			
02	132651	8	KATE HILL			
DATE IN	DATE OUT	TIME IN	TIME OUT	VEHICLE	ROLL OFF	
12/14/07	12/14/07	11:41	11:41	OT004		
REFERENCE						
CATTARAUGUS COUNTY						

Scale 1 Gross Wt. 63940 LB
Stored Tare Wt. 25620 LB
Net Weight 38320 LB

Inbound - Charge ticket

QTY.	UNIT	DESCRIPTION	RATE	EXTENSION	FEE	TOTAL
19.16	TON	SOIL CONT OOC CV D-1				

Operating hours 7:30 AM to 4 PM Monday thru Friday.
This is to certify that this load does not contain any
hazardous materials, medical waste or liquids of any
type.
Generator CC1203.07S1 Telephone (716) 985-4785

TENDERED
CHANGE
CHECK NO.

Hauler HORIZON ENV. SERVICES
WW611 TO REORDER CONTACT CAROLINA SOFTWARE (910) 799-6767 SIGNATURE

CHAUTAUQUA COUNTY LANDFILL
3889 Towerville Road
Jamestown, New York 14701

000283 HORIZON ENV. SERVICES
590A CALLERY ROAD
CRANBERRY TOWNSHIP PA 16066

SITE	TICKET	GRID	WEIGHMASTER			
02	132645	8	KATE HILL			
DATE IN	DATE OUT	TIME IN	TIME OUT	VEHICLE	ROLL OFF	
12/14/07	12/14/07	11:30	11:30	OT005		
REFERENCE						
CATTARAUGUS COUNTY						

Scale 1 Gross Wt. 66280 LB
Stored Tare Wt. 26320 LB
Net Weight 39960 LB

Inbound - Charge ticket

QTY.	UNIT	DESCRIPTION	RATE	EXTENSION	FEE	TOTAL
19.98	TON	SOIL CONT OOC CV D-1				

Operating hours 7:30 AM to 4 PM Monday thru Friday.
This is to certify that this load does not contain any
hazardous materials, medical waste or liquids of any
type.
Generator CC1203.07S1 Telephone (716) 985-4785

TENDERED
CHANGE
CHECK NO.

Hauler HORIZON ENV. SERVICES
WW611 TO REORDER CONTACT CAROLINA SOFTWARE (910) 799-6767 SIGNATURE

CHAUTAUQUA COUNTY LANDFILL
3889 Towerville Road
Jamestown, New York 14701

000283 HORIZON ENV. SERVICES
590A CALLERY ROAD
CRANBERRY TOWNSHIP PA 16066

SITE	TICKET	GRID	WEIGHMASTER			
02	132636	8	KATE HILL			
DATE IN	DATE OUT	TIME IN	TIME OUT	VEHICLE	ROLL OFF	
12/14/07	12/14/07	10:49	10:49	OT009		
REFERENCE		CATTARAUGUS COUNTY				

Scale 1 Gross Wt. 64280 LB
Stored Tare Wt. 25820 LB
Net Weight 38460 LB

Inbound - Charge ticket

QTY.	UNIT	DESCRIPTION	RATE	EXTENSION	FEE	TOTAL
19.23	TON	SOIL CONT OOC CV D-1				

Operating hours 7:30 AM to 4 PM Monday thru Friday.
This is to certify that this load does not contain any
hazardous materials, medical waste or liquids of any
type.
Generator CC1203.07S1 Telephone (716) 985-4785

WEIGHMASTER
TENDERED
CHANGE
CHECK NO.

Hauler HORIZON ENV. SERVICES
WW6T1 TO REORDER CONTACT CAROLINA SOFTWARE (910) 799-6767 SIGNATURE

CHAUTAUQUA COUNTY LANDFILL
3889 Towerville Road
Jamestown, New York 14701

000283 HORIZON ENV. SERVICES
590A CALLERY ROAD
CRANBERRY TOWNSHIP PA 16066

SITE	TICKET	GRID	WEIGHMASTER			
02	132632	8	KATE HILL			
DATE IN	DATE OUT	TIME IN	TIME OUT	VEHICLE	ROLL OFF	
12/14/07	12/14/07	10:36	10:36	OT011		
REFERENCE		CATTARAUGUS COUNTY				

Scale 1 Gross Wt. 74760 LB
Stored Tare Wt. 27240 LB
Net Weight 47520 LB

Inbound - Charge ticket

QTY.	UNIT	DESCRIPTION	RATE	EXTENSION	FEE	TOTAL
23.76	TON	SOIL CONT OOC CV D-1				

Operating hours 7:30 AM to 4 PM Monday thru Friday.
This is to certify that this load does not contain any
hazardous materials, medical waste or liquids of any
type.
Generator CC1203.07S1 Telephone (716) 985-4785

WEIGHMASTER
TENDERED
CHANGE
CHECK NO.

Hauler HORIZON ENV. SERVICES
WW6T1 TO REORDER CONTACT CAROLINA SOFTWARE (910) 799-6767 SIGNATURE

CHAUTAUQUA COUNTY LANDFILL
3889 Towerville Road
Jamestown, New York 14701

000283 HORIZON ENV. SERVICES
590A CALLERY ROAD
CRANBERRY TOWNSHIP PA 16066

SITE	TICKET	GRID	WEIGHMASTER
02	132611	8	KATE HILL
DATE IN	DATE OUT	TIME IN	TIME OUT
12/14/07	12/14/07	09:27	09:27
VEHICLE		ROLL OFF	
OT006			
CATTARAUGUS COUNTY			

Scale 1 Gross Wt. 62280 LB
Stored Tare Wt. 26100 LB
Net Weight 36180 LB

Inbound - Charge ticket

QTY.	UNIT	DESCRIPTION	RATE	EXTENSION	FEE	TOTAL
18.09	TON	SOIL CONT OOC CV D-1				

Operating hours 7:30 AM to 4 PM Monday thru Friday.
This is to certify that this load does not contain any
hazardous materials, medical waste or liquids of any
type.
Generator CC1203.07S1 Telephone (716) 985-4785

TENDERED
CHANGE
CHECK NO.

Hauler HORIZON ENV. SERVICES
WW611 TO REORDER CONTACT CAROLINA SOFTWARE (910) 799-6767

SIGNATURE

SITE	TICKET	GRID	WEIGHMASTER
02	132603	8	KATE HILL
DATE IN	DATE OUT	TIME IN	TIME OUT
12/14/07	12/14/07	09:11	09:11
VEHICLE		ROLL OFF	
OT005			
CATTARAUGUS COUNTY			

CHAUTAUQUA COUNTY LANDFILL
3889 Towerville Road
Jamestown, New York 14701

000283 HORIZON ENV. SERVICES
590A CALLERY ROAD
CRANBERRY TOWNSHIP PA 16066

Scale 1 Gross Wt. 77520 LB
Stored Tare Wt. 26320 LB
Net Weight 51200 LB

Inbound - Charge ticket

QTY.	UNIT	DESCRIPTION	RATE	EXTENSION	FEE	TOTAL
25.60	TON	SOIL CONT OOC CV D-1				

Operating hours 7:30 AM to 4 PM Monday thru Friday.
This is to certify that this load does not contain any
hazardous materials, medical waste or liquids of any
type.
Generator CC1203.07S1 Telephone (716) 985-4785

TENDERED
CHANGE
CHECK NO.

Hauler HORIZON ENV. SERVICES

CHAUTAUQUA COUNTY LANDFILL
3889 Towerville Road
Jamestown, New York 14701

000283 HORIZON ENV. SERVICES
590A CALLERY ROAD
CRANBERRY TOWNSHIP PA 16066

SITE	TICKET	GRID	WEIGHMASTER			
02	132602	8	KATE HILL			
DATE IN	DATE OUT	TIME IN	TIME OUT	VEHICLE	ROLL OFF	
12/14/07	12/14/07	09:09	09:09	OT004		
REFERENCE						
CATTARAUGUS COUNTY						

Scale 1 Gross Wt. 72340 LB
Stored Tare Wt. 25620 LB
Net Weight 46720 LB

Inbound - Charge ticket

QTY.	UNIT	DESCRIPTION	RATE	EXTENSION	FEES	TOTAL
23.36	TON	SOIL CONT OOC CV D-1				

Operating hours 7:30 AM to 4 PM Monday thru Friday.
This is to certify that this load does not contain any
hazardous materials, medical waste or liquids of any
type.
Generator CC1203.07S1 Telephone (716) 985-4785

Hauler HORIZON ENV. SERVICES
WW6TI TO REORDER CONTACT CAROLINA SOFTWARE (910) 799-6767

SIGNATURE

TENDERED
CHANGE
CHECK NO.

CHAUTAUQUA COUNTY LANDFILL
3889 Towerville Road
Jamestown, New York 14701

000283 HORIZON ENV. SERVICES
590A CALLERY ROAD
CRANBERRY TOWNSHIP PA 16066

SITE	TICKET	GRID	WEIGHMASTER			
02	132588	8	KATE HILL			
DATE IN	DATE OUT	TIME IN	TIME OUT	VEHICLE	ROLL OFF	
12/14/07	12/14/07	08:44	08:44	OT009		
REFERENCE						
CATTARAUGUS COUNTY						

Scale 1 Gross Wt. 68880 LB
Stored Tare Wt. 25820 LB
Net Weight 43060 LB

Inbound - Charge ticket

QTY.	UNIT	DESCRIPTION	RATE	EXTENSION	FEES	TOTAL
21.53	TON	SOIL CONT OOC CV D-1				

Operating hours 7:30 AM to 4 PM Monday thru Friday.
This is to certify that this load does not contain any
hazardous materials, medical waste or liquids of any
type.
Generator CC1203.07S1 Telephone (716) 985-4785

Hauler HORIZON ENV. SERVICES

TENDERED
CHANGE
CHECK NO.

CHAUTAUQUA COUNTY LANDFILL
3889 Towerville Road
Jamestown, New York 14701

000283 HORIZON ENV. SERVICES
590A CALLERY ROAD
CRANBERRY TOWNSHIP PA 16066

SITE	TICKET	GRID	WEIGHMASTER			
02	132562	8	KATE HILL			
DATE IN	DATE OUT	TIME IN	TIME OUT	VEHICLE	ROLL OFF	
12/13/07	12/13/07	15:11	15:11	OT009		
REFERENCE						
CATTARAUGUS COUNTY						

Scale 1 Gross Wt. 69840 LB
Stored Tare Wt. 25820 LB
Net Weight 44020 LB

Inbound - Charge ticket

QTY.	UNIT	DESCRIPTION	RATE	EXTENSION	FEES	TOTAL
22.01	TON	SOIL CONT OOC CV D-1				

Operating hours 7:30 AM to 4 PM Monday thru Friday.
This is to certify that this load does not contain any
hazardous materials, medical waste or liquids of any
type. Telephone (716) 985-4785
Generator CC1203.07S1

TENDERED
CHANGE
CHECK NO.

Hauler HORIZON ENV. SERVICES
WW6T1 TO REORDER CONTACT CAROLINA SOFTWARE (910) 799-6767

SIGNATURE

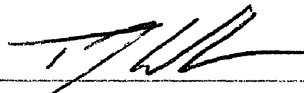

CHAUTAUQUA COUNTY LANDFILL
3889 Towerville Road
Jamestown, New York 14701

000283 HORIZON ENV. SERVICES
590A CALLERY ROAD
CRANBERRY TOWNSHIP PA 16066

SITE	TICKET	GRID	WEIGHMASTER			
02	132561	8	KATE HILL			
DATE IN	DATE OUT	TIME IN	TIME OUT	VEHICLE	ROLL OFF	
12/13/07	12/13/07	15:05	15:05	OT005		
REFERENCE						
CATTARAUGUS COUNTY						

Scale 1 Gross Wt. 67100 LB
Stored Tare Wt. 26320 LB
Net Weight 40780 LB

Inbound - Charge ticket

QTY.	UNIT	DESCRIPTION	RATE	EXTENSION	FEES	TOTAL
20.39	TON	SOIL CONT OOC CV D-1				

Operating hours 7:30 AM to 4 PM Monday thru Friday.
This is to certify that this load does not contain any
hazardous materials, medical waste or liquids of any
type. Telephone (716) 985-4785
Generator CC1203.07S1

TENDERED
CHANGE
CHECK NO.

HORIZON ENV. SERVICES

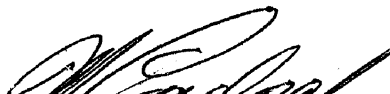

CHAUTAUQUA COUNTY LANDFILL
3889 Towerville Road
Jamestown, New York 14701

000283 HORIZON ENV. SERVICES
590A CALLERY ROAD
CRANBERRY TOWNSHIP PA 16066

SITE	TICKET	GRID	WEIGHMASTER			
02	132560	8	KATE HILL			
DATE IN	DATE OUT	TIME IN	TIME OUT	VEHICLE	ROLL OFF	
12/13/07	12/13/07	14:51	14:51	OT011		
DENNY						
CATTARAUGUS COUNTY						

Scale 1 Gross Wt. 67820 LB
Stored Tare Wt. 27240 LB
Net Weight 40580 LB

Inbound - Charge ticket

QTY.	UNIT	DESCRIPTION	RATE	EXTENSION	FEES	TOTAL
20.29	TON	SOIL CONT OOC CV D-1				

Operating hours 7:30 AM to 4 PM Monday thru Friday.
This is to certify that this load does not contain any
hazardous materials, medical waste or liquids of any
type. Telephone (716) 985-4785
Generator CC1203.07S1

ENTERED
CHANGE
CHECK NO.

Hauler HORIZON ENV. SERVICES
WW6TI TO REORDER CONTACT CAROLINA SOFTWARE (910) 799-6767

SIGNATURE

DENNY

CHAUTAUQUA COUNTY LANDFILL
3889 Towerville Road
Jamestown, New York 14701

000283 HORIZON ENV. SERVICES
590A CALLERY ROAD
CRANBERRY TOWNSHIP PA 16066

SITE	TICKET	GRID	WEIGHMASTER			
02	132540	8	KATE HILL			
DATE IN	DATE OUT	TIME IN	TIME OUT	VEHICLE	ROLL OFF	
12/13/07	12/13/07	12:35	12:35	OT009		
DENNY						
CATTARAUGUS COUNTY						

Scale 1 Gross Wt. 66240 LB
Stored Tare Wt. 25820 LB
Net Weight 40420 LB

Inbound - Charge ticket

QTY.	UNIT	DESCRIPTION	RATE	EXTENSION	FEES	TOTAL
20.21	TON	SOIL CONT OOC CV D-1				

Operating hours 7:30 AM to 4 PM Monday thru Friday.
This is to certify that this load does not contain any
hazardous materials, medical waste or liquids of any
type. Telephone (716) 985-4785
Generator CC1203.07S1

ENTERED
CHANGE
CHECK NO.

Hauler HORIZON ENV. SERVICES

TJH

CHAUTAUQUA COUNTY LANDFILL
3889 Towerville Road
Jamestown, New York 14701

000283 HORIZON ENV. SERVICES
590A CALLERY ROAD
CRANBERRY TOWNSHIP PA 16066

SITE	TICKET	GRID	WEIGHMASTER			
02	132537	8	KATE HILL			
DATE IN	DATE OUT	TIME IN	TIME OUT	VEHICLE	ROLL OFF	
12/13/07	12/13/07	12:25	12:25	OT005		
REFERENCE						
CATTARAUGUS COUNTY						

Scale 1 Gross Wt. 66480 LB
Stored Tare Wt. 26320 LB
Net Weight 40160 LB

Inbound - Charge ticket

QTY.	UNIT	DESCRIPTION	RATE	EXTENSION	FEE	TOTAL
20.08	TON	SOIL CONT OOC CV D-1				

Operating hours 7:30 AM to 4 PM Monday thru Friday.
This is to certify that this load does not contain any
hazardous materials, medical waste or liquids of any
type.
Generator CC1203.07S1 Telephone (716) 985-4785

Hauler HORIZON ENV. SERVICES
WW671 TO REORDER CONTACT CAROLINA SOFTWARE (910) 799-6767

SIGNATURE



TENDERED
CHANGE
CHECK NO.

CHAUTAUQUA COUNTY LANDFILL
3889 Towerville Road
Jamestown, New York 14701

000283 HORIZON ENV. SERVICES
590A CALLERY ROAD
CRANBERRY TOWNSHIP PA 16066

SITE	TICKET	GRID	WEIGHMASTER			
02	132532	8	KATE HILL			
DATE IN	DATE OUT	TIME IN	TIME OUT	VEHICLE	ROLL OFF	
12/13/07	12/13/07	12:04	12:04	OT001		
REFERENCE						
CATTARAUGUS COUNTY						

Scale 1 Gross Wt. 60880 LB
Stored Tare Wt. 26000 LB
Net Weight 34880 LB

Inbound - Charge ticket

QTY.	UNIT	DESCRIPTION	RATE	EXTENSION	FEE	TOTAL
17.44	TON	SOIL CONT OOC CV D-1				

Operating hours 7:30 AM to 4 PM Monday thru Friday.
This is to certify that this load does not contain any
hazardous materials, medical waste or liquids of any
type.
Generator CC1203.07S1 Telephone (716) 985-4785

Hauler HORIZON ENV. SERVICES

TENDERED
CHANGE
CHECK NO.

CHAUTAUQUA COUNTY LANDFILL
3889 Towerville Road
Jamestown, New York 14701

000283 HORIZON ENV. SERVICES
590A CALLERY ROAD
CRANBERRY TOWNSHIP PA 16066

SITE	TICKET	GRID	WEIGHMASTER			
02	132530	8	KATE HILL			
DATE IN	DATE OUT	TIME IN	TIME OUT	VEHICLE	ROLL OFF	
12/13/07	12/13/07	11:56	11:56	OT011		
REFERENCE						
DENNY			CATTARAUGUS COUNTY			

Scale 1 Gross Wt. 62140 LB
Stored Tare Wt. 27240 LB
Net Weight 34900 LB

Inbound - Charge ticket

QTY.	UNIT	DESCRIPTION	RATE	EXTENSION	FEES	TOTAL
17.45	TON	SOIL CONT OOC CV D-1				

Operating hours 7:30 AM to 4 PM Monday thru Friday.
This is to certify that this load does not contain any
hazardous materials, medical waste or liquids of any
type. Telephone (716) 985-4785

Comment CC1203.07S1

Hauler HORIZON ENV. SERVICES
WW6TI TO REORDER CONTACT CAROLINA SOFTWARE (910) 799-6767

SIGNATURE

DENNY

TENDERED
CHANGE
CHECK NO.

CHAUTAUQUA COUNTY LANDFILL
3889 Towerville Road
Jamestown, New York 14701

000283 HORIZON ENV. SERVICES
590A CALLERY ROAD
CRANBERRY TOWNSHIP PA 16066

SITE	TICKET	GRID	WEIGHMASTER			
02	132504	8	KATE HILL			
DATE IN	DATE OUT	TIME IN	TIME OUT	VEHICLE	ROLL OFF	
12/13/07	12/13/07	09:55	09:55	OT009		
REFERENCE						
CATTARAUGUS COUNTY						

Scale 1 Gross Wt. 70840 LB
Stored Tare Wt. 25820 LB
Net Weight 45020 LB

Inbound - Charge ticket

QTY.	UNIT	DESCRIPTION	RATE	EXTENSION	FEES	TOTAL
22.51	TON	SOIL CONT OOC CV D-1				

Operating hours 7:30 AM to 4 PM Monday thru Friday.
This is to certify that this load does not contain any
hazardous materials, medical waste or liquids of any
type. Telephone (716) 985-4785

Generator CC1203.07S1

Hauler HORIZON ENV. SERVICES
WW6TI TO REORDER CONTACT CAROLINA SOFTWARE (910) 799-6767

TALL

TENDERED
CHANGE
CHECK NO.

CHAUTAUQUA COUNTY LANDFILL
3889 Towerville Road
Jamestown, New York 14701

000283 HORIZON ENV. SERVICES
590A CALLERY ROAD
CRANBERRY TOWNSHIP PA 16066

SITE	TICKET	GRID	WEIGHMASTER			
02	132502	8	KATE HILL			
DATE IN	DATE OUT	TIME IN	TIME OUT	VEHICLE	ROLL OFF	
12/13/07	12/13/07	09:44	09:44	OT005		
REFERENCE						
CATTARAUGUS COUNTY						

Scale 1 Gross Wt. 65000 LB
Stored Tare Wt. 26320 LB
Net Weight 38680 LB

Inbound - Charge ticket

QTY.	UNIT	DESCRIPTION	RATE	EXTENSION	FEE	TOTAL
19.34	TON	SOIL CONT OOC CV D-1				

Operating hours 7:30 AM to 4 PM Monday thru Friday.
This is to certify that this load does not contain any
hazardous materials, medical waste or liquids of any
type. Telephone (716) 985-4785
Generator CC1203.07S1

TENDERED
CHANGE
CHECK NO.

Hauler HORIZON ENV. SERVICES
WW6T1 TO REORDER CONTACT CAROLINA SOFTWARE (910) 799-6767

SIGNATURE



CHAUTAUQUA COUNTY LANDFILL
3889 Towerville Road
Jamestown, New York 14701

000283 HORIZON ENV. SERVICES
590A CALLERY ROAD
CRANBERRY TOWNSHIP PA 16066

SITE	TICKET	GRID	WEIGHMASTER			
02	132500	8	KATE HILL			
DATE IN	DATE OUT	TIME IN	TIME OUT	VEHICLE	ROLL OFF	
12/13/07	12/13/07	09:33	09:33	OT001		
REFERENCE						
CATTARAUGUS COUNTY						

Scale 1 Gross Wt. 63400 LB
Stored Tare Wt. 26000 LB
Net Weight 37400 LB

Inbound - Charge ticket

QTY	UNIT	DESCRIPTION	RATE	EXTENSION	FEE	TOTAL
18.70	TON	SOIL CONT OOC CV D-1				

Operating hours 7:30 AM to 4 PM Monday thru Friday.
This is to certify that this load does not contain any
hazardous materials, medical waste or liquids of any
type. Telephone (716) 985-4785
Generator CC1203.07S1

NET AMOUNT
TENDERED
CHANGE
CHECK NO.

Hauler HORIZON ENV. SERVICES

CHAUTAUQUA COUNTY LANDFILL
3889 Towerville Road
Jamestown, New York 14701

000283 HORIZON ENV. SERVICES
590A CALLERY ROAD
CRANBERRY TOWNSHIP PA 16066

SITE	TICKET	GRID	WEIGHMASTER			
02	132489	8	KATE HILL			
DATE IN	DATE OUT	TIME IN	TIME OUT	VEHICLE	ROLL OFF	
12/13/07	12/13/07	09:12	09:12	OT011		
DENNY		CATTARAUGUS COUNTY				

Scale 1 Gross Wt. 78400 LB
Stored Tare Wt. 27240 LB
Net Weight 51160 LB

Inbound - Charge ticket

QTY.	UNIT	DESCRIPTION	RATE	EXTENSION	FEES	TOTAL
25.58	TON	SOIL CONT OOC CV D-1				

Operating hours 7:30 AM to 4 PM Monday thru Friday.
This is to certify that this load does not contain any
hazardous materials, medical waste or liquids of any
type.
Generator CC1203.07S1 Telephone (716) 985-4785

TENDERED
CHANGE
CHECK NO.

Hauler HORIZON ENV. SERVICES
WW6T1 TO REORDER CONTACT CAROLINA SOFTWARE (910) 799-6767

SIGNATURE

Denny

CHAUTAUQUA COUNTY LANDFILL
3889 Towerville Road
Jamestown, New York 14701

000283 HORIZON ENV. SERVICES
590A CALLERY ROAD
CRANBERRY TOWNSHIP PA 16066

SITE	TICKET	GRID	WEIGHMASTER			
02	132457	8	KATE HILL			
DATE IN	DATE OUT	TIME IN	TIME OUT	VEHICLE	ROLL OFF	
12/12/07	12/12/07	13:54	13:54	OT004		
		CATTARAUGUS COUNTY				

Scale 1 Gross Wt. 70080 LB
Stored Tare Wt. 25620 LB
Net Weight 44460 LB

Inbound - Charge ticket

QTY.	UNIT	DESCRIPTION	RATE	EXTENSION	FEES	TOTAL
22.23	TON	SOIL CONT OOC CV D-1				

Operating hours 7:30 AM to 4 PM Monday thru Friday.
This is to certify that this load does not contain any
hazardous materials, medical waste or liquids of any
type.
Generator CC1203.07S1 Telephone (716) 985-4785

TENDERED
CHANGE
CHECK NO.

Hauler HORIZON ENV. SERVICES

SIGNATURE

Hearts Fork

CHAUTAUQUA COUNTY LANDFILL
3889 Towerville Road
Jamestown, New York 14701

000283 HORIZON ENV. SERVICES
590A CALLERY ROAD
CRANBERRY TOWNSHIP PA 16066

SITE	TICKET	GRID	WEIGHMASTER		
02	132448	8	KATE HILL		
DATE IN	DATE OUT	TIME IN	TIME OUT	VEHICLE	ROLL OFF
12/12/07	12/12/07	13:26	13:26	OT001	
CATTARAUGUS COUNTY					

Scale 1 Gross Wt. 68720 LB
Stored Tare Wt. 26000 LB
Net Weight 42720 LB

Inbound - Charge ticket

QTY.	UNIT	DESCRIPTION	RATE	EXTENSION	FEE	TOTAL
21.36	TON	SOIL CONT OOC CV D-1				

Operating hours 7:30 AM to 4 PM Monday thru Friday.

This is to certify that this load does not contain any
hazardous materials, medical waste or liquids of any
type.

Generator CC1203.07S1 Telephone (716) 985-4785

Hauler HORIZON ENV. SERVICES

WW6T1 TO REORDER CONTACT CAROLINA SOFTWARE (410) 799-6767 SIGNATURE

TENDERED
CHANGE
CHECK NO.

CHAUTAUQUA COUNTY LANDFILL
3889 Towerville Road
Jamestown, New York 14701

000283 HORIZON ENV. SERVICES
590A CALLERY ROAD
CRANBERRY TOWNSHIP PA 16066

SITE	TICKET	GRID	WEIGHMASTER		
02	132446	8	KATE HILL		
DATE IN	DATE OUT	TIME IN	TIME OUT	VEHICLE	ROLL OFF
12/12/07	12/12/07	13:22	13:22	OT011	
DENNY					
CATTARAUGUS COUNTY					

Scale 1 Gross Wt. 72720 LB
Stored Tare Wt. 27240 LB
Net Weight 45480 LB

Inbound - Charge ticket

QTY.	UNIT	DESCRIPTION	RATE	EXTENSION	FEE	TOTAL
22.74	TON	SOIL CONT OOC CV D-1				

Operating hours 7:30 AM to 4 PM Monday thru Friday.

This is to certify that this load does not contain any
hazardous materials, medical waste or liquids of any
type.

Generator CC1203.07S1 Telephone (716) 985-4785

Hauler HORIZON ENV. SERVICES

WW6T1 TO REORDER CONTACT CAROLINA SOFTWARE (410) 799-6767 SIGNATURE

DENNY

TENDERED
CHANGE
CHECK NO.

CHAUTAUQUA COUNTY LANDFILL
3889 Towerville Road
Jamestown, New York 14701

000283 HORIZON ENV. SERVICES
590A CALLERY ROAD
CRANBERRY TOWNSHIP PA 16066

SITE	TICKET	GRND	WEIGHMASTER
02	132424	8	KATE HILL
DATE IN	DATE OUT	TIME IN	TIME OUT
12/12/07	12/12/07	11:39	11:39
VEHICLE		ROLL OFF	
OT004			
CATTARAUGUS COUNTY			

Scale 1 Gross Wt. 76740 LB
Stored Tare Wt. 25620 LB
Net Weight 51120 LB

Inbound - Charge ticket

QTY.	UNIT	DESCRIPTION	RATE	EXTENSION	FEE	TOTAL
25.56	TON	SOIL CONT OOC CV D-1				

Operating hours 7:30 AM to 4 PM Monday thru Friday.
This is to certify that this load does not contain any
hazardous materials, medical waste or liquids of any
type.
Generator CC1203.07S1 Telephone (716) 985-4785

TENDERED
CHANGE
CHECK NO.

Hauler HORIZON ENV. SERVICES
WW6TI TO REORDER CONTACT CAROLINA SOFTWARE (910) 799-6767

SIGNATURE

George Rook

CHAUTAUQUA COUNTY LANDFILL
3889 Towerville Road
Jamestown, New York 14701

000283 HORIZON ENV. SERVICES
590A CALLERY ROAD
CRANBERRY TOWNSHIP PA 16066

SITE	TICKET	GRND	WEIGHMASTER
02	132418	8	KATE HILL
DATE IN	DATE OUT	TIME IN	TIME OUT
12/12/07	12/12/07	11:11	11:11
VEHICLE		ROLL OFF	
OT001			
CATTARAUGUS COUNTY			

Scale 1 Gross Wt. 74960 LB
Stored Tare Wt. 26000 LB
Net Weight 48960 LB

Inbound - Charge ticket

QTY	UNIT	DESCRIPTION	RATE	EXTENSION	FEE	TOTAL
24.48	TON	SOIL CONT OOC CV D-1				

Operating hours 7:30 AM to 4 PM Monday thru Friday.
This is to certify that this load does not contain any
hazardous materials, medical waste or liquids of any
type.
Generator CC1203.07S1 Telephone (716) 985-4785

TENDERED
CHANGE
CHECK NO.

Hauler HORIZON ENV. SERVICES

CHAUTAUQUA COUNTY LANDFILL
3889 Towerville Road
Jamestown, New York 14701

000283 HORIZON ENV. SERVICES
590A CALLERY ROAD
CRANBERRY TOWNSHIP PA 16066

SITE	TICKET	GRID	WEIGHMASTER
02	132417	8	KATE HILL
DATE IN	DATE OUT	TIME IN	TIME OUT
12/12/07	12/12/07	11:06	11:06
VEHICLE		ROLL OFF	
OT011			
REFERENCE		CATTARAUGUS COUNTY	

Scale 1 Gross Wt. 81020 LB
Stored Tare Wt. 27240 LB
Net Weight 53780 LB

Inbound - Charge ticket

QTY.	UNIT	DESCRIPTION	RATE	EXTENSION	FEE	TOTAL
26.89	TON	SOIL CONT OOC CV D-1				

Operating hours 7:30 AM to 4 PM Monday thru Friday.
This is to certify that this load does not contain any
hazardous materials, medical waste or liquids of any
type.
Generator CC1203.07S1 Telephone (716) 985-4785

TENDERED
CHANGE
CHECK NO.

Hauler HORIZON ENV. SERVICES

WW6T1 TO REORDER CONTACT CAROLINA SOFTWARE (910) 799-6767 SIGNATURE

Denny

CHAUTAUQUA COUNTY LANDFILL
3889 Towerville Road
Jamestown, New York 14701

000283 HORIZON ENV. SERVICES
590A CALLERY ROAD
CRANBERRY TOWNSHIP PA 16066

SITE	TICKET	GRID	WEIGHMASTER
02	132377	8	KATE HILL
DATE IN	DATE OUT	TIME IN	TIME OUT
12/12/07	12/12/07	09:02	09:02
VEHICLE		ROLL OFF	
OT004			
REFERENCE		CATTARAUGUS COUNTY	

Scale 1 Gross Wt. 66200 LB
Stored Tare Wt. 25620 LB
Net Weight 40580 LB

Inbound - Charge ticket

QTY.	UNIT	DESCRIPTION	RATE	EXTENSION	FEE	TOTAL
20.29	TON	SOIL CONT OOC CV D-1				

Operating hours 7:30 AM to 4 PM Monday thru Friday.
This is to certify that this load does not contain any
hazardous materials, medical waste or liquids of any
type.
Generator CC1203.07S1 Telephone (716) 985-4785

TENDERED
CHANGE
CHECK NO.

Hauler HORIZON ENV. SERVICES

SIGNATURE

Henry Rosta

CHAUTAUQUA COUNTY LANDFILL
3889 Towerville Road
Jamestown, New York 14701

000283 HORIZON ENV. SERVICES
590A CALLERY ROAD
CRANBERRY TOWNSHIP PA 16066

SITE	TICKET	GRID	WEIGHMASTER		
02	132368	8	KATE HILL		
DATE IN	DATE OUT	TIME IN	TIME OUT	VEHICLE	ROLL OFF
12/12/07	12/12/07	08:35	08:35	OT001	
CATTARAUGUS COUNTY					

Scale 1 Gross Wt. 71060 LB
Stored Tare Wt. 26000 LB
Net Weight 45060 LB

Inbound - Charge ticket

QTY.	UNIT	DESCRIPTION	RATE	EXTENSION	FEES	TOTAL
22.53	TON	SOIL CONT OOC CV D-1				

Operating hours 7:30 AM to 4 PM Monday thru Friday.

This is to certify that this load does not contain any hazardous materials, medical waste or liquids of any type.

Generator CC1206.07S1

Telephone (716) 985-4785

Hauler HORIZON ENV. SERVICES

WW6T1 TO REORDER CONTACT CAROLINA SOFTWARE (910) 799-6767

SIGNATURE

TENDERED
CHANGE
CHECK NO.

CHAUTAUQUA COUNTY LANDFILL
3889 Towerville Road
Jamestown, New York 14701

000283 HORIZON ENV. SERVICES
590A CALLERY ROAD
CRANBERRY TOWNSHIP PA 16066

SITE	TICKET	GRID	WEIGHMASTER		
02	132366	8	KATE HILL		
DATE IN	DATE OUT	TIME IN	TIME OUT	VEHICLE	ROLL OFF
12/12/07	12/12/07	08:32	08:32	OT011	
CATTARAUGUS COUNTY					

Scale 1 Gross Wt. 69600 LB
Stored Tare Wt. 27240 LB
Net Weight 42360 LB

Inbound - Charge ticket

QTY.	UNIT	DESCRIPTION	RATE	EXTENSION	FEES	TOTAL
21.18	TON	SOIL CONT OOC CV D-1				

Operating hours 7:30 AM to 4 PM Monday thru Friday.

This is to certify that this load does not contain any hazardous materials, medical waste or liquids of any type.

Generator CC1203.07S1

Telephone (716) 985-4785

Hauler

HORIZON ENV. SERVICES

DENNY

TENDERED
CHANGE
CHECK NO.

CHAUTAUQUA COUNTY LANDFILL
3889 Towerville Road
Jamestown, New York 14701

000283 HORIZON ENV. SERVICES
590A CALLERY ROAD
CRANBERRY TOWNSHIP PA 16066

SITE	TICKET	GRID	WEIGHMASTER			
02	132230	8	BRAD ROGERS			
DATE IN	DATE OUT	TIME IN	TIME OUT	VEHICLE	ROLL OFF	
12/10/07	12/10/07	13:46	13:46	OT011		
REFERENCE						
CATTARAUGUS COUNTY						

Scale 1 Gross Wt. 78060 LB
Stored Tare Wt. 27240 LB
Net Weight 50820 LB

Inbound - Charge ticket

QTY.	UNIT	DESCRIPTION	RATE	EXTENSION	FEE	TOTAL
25.41	TON	SOIL CONT OOC CV D-1				

Operating hours 7:30 AM to 4 PM Monday thru Friday.
This is to certify that this load does not contain any
hazardous materials, medical waste or liquids of any
type.
Telephone (716) 985-4785

TENDERED
CHANGE
CHECK NO.

Hauler HORIZON ENV. SERVICES
WW6TI TO REORDER CONTACT CAROLINA SOFTWARE (910) 799-6767

SIGNATURE

DEXIN

CHAUTAUQUA COUNTY LANDFILL
3889 Towerville Road
Jamestown, New York 14701

000283 HORIZON ENV. SERVICES
590A CALLERY ROAD
CRANBERRY TOWNSHIP PA 16066

SITE	TICKET	GRID	WEIGHMASTER			
02	132221	8	BRAD ROGERS			
DATE IN	DATE OUT	TIME IN	TIME OUT	VEHICLE	ROLL OFF	
12/10/07	12/10/07	13:22	13:22	OT001		
REFERENCE						
CATTARAUGUS COUNTY						

Scale 1 Gross Wt. 77160 LB
Stored Tare Wt. 26000 LB
Net Weight 51160 LB

Inbound - Charge ticket

QTY.	UNIT	DESCRIPTION	RATE	EXTENSION	FEE	TOTAL
25.58	TON	SOIL CONT OOC CV D-1				

Operating hours 7:30 AM to 4 PM Monday thru Friday.
This is to certify that this load does not contain any
hazardous materials, medical waste or liquids of any
type.
Telephone (716) 985-4785

TENDERED
CHANGE
CHECK NO.

Hauler HORIZON ENV. SERVICES

CHAUTAUQUA COUNTY LANDFILL
3889 Towerville Road
Jamestown, New York 14701

000283 HORIZON ENV. SERVICES
590A CALLERY ROAD
CRANBERRY TOWNSHIP PA 16066

SITE	TICKET	GRID	WEIGHMASTER			
02	132208	8	BRAD ROGERS			
DATE IN	DATE OUT	TIME IN	TIME OUT	VEHICLE	ROLL OFF	
12/10/07	12/10/07	12:00	12:00	OT006		
CATTARAUGUS COUNTY						

Scale 1 Gross Wt. 71660 LB
Stored Tare Wt. 26100 LB
Net Weight 45560 LB

Inbound - Charge ticket

QTY.	UNIT	DESCRIPTION	RATE	EXTENSION	FEE	TOTAL
22.78	TON	SOIL CONT OOC CV D-1				

Operating hours 7:30 AM to 4 PM Monday thru Friday.
This is to certify that this load does not contain any
hazardous materials, medical waste or liquids of any
type.

Telephone (716) 985-4785

Hauler HORIZON ENV. SERVICES
WW6T1 TO REORDER CONTACT CAROLINA SOFTWARE (910) 799-6767

SIGNATURE

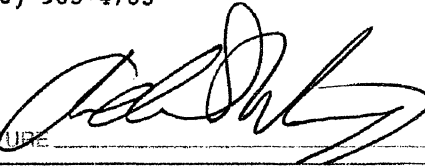

TENDERED
CHANGE
CHECK NO.

CHAUTAUQUA COUNTY LANDFILL
3889 Towerville Road
Jamestown, New York 14701

000283 HORIZON ENV. SERVICES
590A CALLERY ROAD
CRANBERRY TOWNSHIP PA 16066

SITE	TICKET	GRID	WEIGHMASTER			
02	132194	8	BRAD ROGERS			
DATE IN	DATE OUT	TIME IN	TIME OUT	VEHICLE	ROLL OFF	
12/10/07	12/10/07	11:29	11:29	OT004		
CATTARAUGUS COUNTY						

Scale 1 Gross Wt. 67060 LB
Stored Tare Wt. 25620 LB
Net Weight 41440 LB

Inbound - Charge ticket

QTY.	UNIT	DESCRIPTION	RATE	EXTENSION	FEE	TOTAL
20.72	TON	SOIL CONT OOC CV D-1				

Operating hours 7:30 AM to 4 PM Monday thru Friday.
This is to certify that this load does not contain any
hazardous materials, medical waste or liquids of any
type.

Telephone (716) 985-4785

Hauler HORIZON ENV. SERVICES

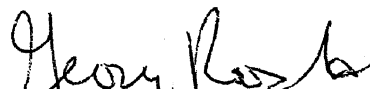

TENDERED
CHANGE
CHECK NO.

CHAUTAUQUA COUNTY LANDFILL
3889 Towerville Road
Jamestown, New York 14701

000283 HORIZON ENV. SERVICES
590A CALLERY ROAD
CRANBERRY TOWNSHIP PA 16066

SITE	TICKET	GRID	WEIGHMASTER
02	132192	8	BRAD ROGERS
DATE IN	DATE OUT	TIME IN	TIME OUT
12/10/07	12/10/07	11:22	11:22
VEHICLE		ROLL OFF	
OT011			
REFERENCE			
CATTARAUGUS COUNTY			

Scale 1 Gross Wt. 66540 LB
Stored Tare Wt. 27240 LB
Net Weight 39300 LB

Inbound - Charge ticket

QTY.	UNIT	DESCRIPTION	RATE	EXTENSION	FEES	TOTAL
19.65	TON	SOIL CONT OOC CV D-1				

Operating hours 7:30 AM to 4 PM Monday thru Friday.
This is to certify that this load does not contain any
hazardous materials, medical waste or liquids of any
type.
Telephone (716) 985-4785

TENDERED
CHANGE
CHECK NO.

Hauler HORIZON ENV. SERVICES
WW6T1 TO REORDER CONTACT CAROLINA SOFTWARE (910) 799-6767

SIGNATURE

DEXINY

CHAUTAUQUA COUNTY LANDFILL
3889 Towerville Road
Jamestown, New York 14701

000283 HORIZON ENV. SERVICES
590A CALLERY ROAD
CRANBERRY TOWNSHIP PA 16066

SITE	TICKET	GRID	WEIGHMASTER
02	132183	8	BRAD ROGERS
DATE IN	DATE OUT	TIME IN	TIME OUT
12/10/07	12/10/07	11:02	11:02
VEHICLE		ROLL OFF	
OT001			
REFERENCE			
CATTARAUGUS COUNTY			

Scale 1 Gross Wt. 74540 LB
Stored Tare Wt. 26000 LB
Net Weight 48540 LB

Inbound - Charge ticket

QTY.	UNIT	DESCRIPTION	RATE	EXTENSION	FEES	TOTAL
24.27	TON	SOIL CONT OOC CV D-1				

Operating hours 7:30 AM to 4 PM Monday thru Friday.
This is to certify that this load does not contain any
hazardous materials, medical waste or liquids of any
type.
Telephone (716) 985-4785

TENDERED
CHANGE
CHECK NO.

Hauler HORIZON ENV. SERVICES

HAUTAUQUA COUNTY LANDFILL
889 Towerville Road
Jamestown, New York 14701

000283 HORIZON ENV. SERVICES
590A CALLERY ROAD
CRANBERRY TOWNSHIP PA 16066

SITE	TICKET	GRID	WEIGHMASTER	
02	132142	8	BRAD ROGERS	
DATE IN	DATE OUT	TIME IN	TIME OUT	VEHICLE
12/10/07	12/10/07	09:14	09:14	OT006
REFERENCE				
CATTARAUGUS COUNTY				

Scale 1 Gross Wt. 65780 LB
Stored Tare Wt. 26100 LB
Net Weight 39680 LB

Inbound - Charge ticket

QTY.	UNIT	DESCRIPTION	RATE	EXTENSION	FEE	TOTAL
19.84	TON	SOIL CONT OOC CV D-1				

Operating hours 7:30 AM to 4 PM Monday thru Friday.
This is to certify that this load does not contain any
hazardous materials, medical waste or liquids of any
type. Telephone (716) 985-4785

TENDERED
CHANGE
CHECK NO.

Hauler HORIZON ENV. SERVICES
WASH TO REORDER CONTACT CAROLINA SOFTWARE (910) 799-6767

SIGNATURE



CHAUTAUQUA COUNTY LANDFILL
3889 Towerville Road
Jamestown, New York 14701

000283 HORIZON ENV. SERVICES
590A CALLERY ROAD
CRANBERRY TOWNSHIP PA 16066

SITE	TICKET	GRID	WEIGHMASTER	
02	132137	8	BRAD ROGERS	
DATE IN	DATE OUT	TIME IN	TIME OUT	VEHICLE
12/10/07	12/10/07	09:06	09:06	OT004
REFERENCE				
CATTARAUGUS COUNTY				

Scale 1 Gross Wt. 75260 LB
Stored Tare Wt. 25620 LB
Net Weight 49640 LB

Inbound - Charge ticket

QTY.	UNIT	DESCRIPTION	RATE	EXTENSION	FEE	TOTAL
24.82	TON	SOIL CONT OOC CV D-1				

Operating hours 7:30 AM to 4 PM Monday thru Friday.
This is to certify that this load does not contain any
hazardous materials, medical waste or liquids of any
type. Telephone (716) 985-4785

TENDERED
CHANGE
CHECK NO.

Hauler HORIZON ENV. SERVICES



CHAUTAUQUA COUNTY LANDFILL
3889 Towerville Road
Jamestown, New York 14701

000283 HORIZON ENV. SERVICES
590A CALLERY ROAD
CRANBERRY TOWNSHIP PA 16066

SITE	TICKET	GRID	WEIGHMASTER			
02	132136	8	BRAD ROGERS			
DATE IN	DATE OUT	TIME IN	TIME OUT	VEHICLE	ROLL OFF	
12/10/07	12/10/07	09:05	09:05	OT011		
REFERENCE						
CATTARAUGUS COUNTY						

Scale 1 Gross Wt. 79480 LB
Stored Tare Wt. 27240 LB
Net Weight 52240 LB

Inbound - Charge ticket

QTY.	UNIT	DESCRIPTION	RATE	EXTENSION	TEE	TOTAL
26.12	TON	SOIL CONT OOC CV D-1				

Operating hours 7:30 AM to 4 PM Monday thru Friday.
This is to certify that this load does not contain any
hazardous materials, medical waste or liquids of any
type. Telephone (716) 985-4785

TENDERED
CHANGE
CHECK NO.

Hauler HORIZON ENV. SERVICES
WW6T1 TO REORDER CONTACT CAROLINA SOFTWARE (910) 799-6767

SIGNATURE

DENNY

CHAUTAUQUA COUNTY LANDFILL
3889 Towerville Road
Jamestown, New York 14701

000283 HORIZON ENV. SERVICES
590A CALLERY ROAD
CRANBERRY TOWNSHIP PA 16066

SITE	TICKET	GRID	WEIGHMASTER			
02	132127	8	BRAD ROGERS			
DATE IN	DATE OUT	TIME IN	TIME OUT	VEHICLE	ROLL OFF	
12/10/07	12/10/07	08:52	08:52	OT001		
REFERENCE						
CATTARAUGUS COUNTY						

Scale 1 Gross Wt. 73080 LB
Stored Tare Wt. 26000 LB
Net Weight 47080 LB

Inbound - Charge ticket

QTY.	UNIT	DESCRIPTION	RATE	EXTENSION	TEE	TOTAL
23.54	TON	SOIL CONT OOC CV D-1				

Operating hours 7:30 AM to 4 PM Monday thru Friday.
This is to certify that this load does not contain any
hazardous materials, medical waste or liquids of any
type. Telephone (716) 985-4785

TENDERED
CHANGE
CHECK NO.

Hauler HORIZON ENV. SERVICES

CHAUTAUQUA COUNTY LANDFILL
3889 Towerville Road
Jamestown, New York 14701

000283 HORIZON ENV. SERVICES
590A CALLERY ROAD
CRANBERRY TOWNSHIP PA 16066

SITE	TICKET	GRID	WEIGHMASTER			
02	132087	8	KATE HILL			
DATE IN	DATE OUT	TIME IN	TIME OUT	VEHICLE	ROLL OFF	
12/07/07	12/07/07	14:02	14:02	ME43		
ANDY		CATTARAUGUS COUNTY				

Scale 1 Gross Wt. 67500 LB
Stored Tare Wt. 27080 LB
Net Weight 40420 LB

Inbound - Charge ticket

QTY.	UNIT	DESCRIPTION	RATE	EXTENSION	FEE	TOTAL
20.21	TON	SOIL CONT OOC CV D-1				

Operating hours 7:30 AM to 4 PM Monday thru Friday.
This is to certify that this load does not contain any
hazardous materials, medical waste or liquids of any
type. Telephone (716) 985-4785
Generator CC1203.07S1

TENDERED
CHANGE
CHECK NO.

Hauler EARTHWATCH
WW6T1 TO REORDER CONTACT CAROLINA SOFTWARE (910) 799-6767

SIGNATURE



CHAUTAUQUA COUNTY LANDFILL
3889 Towerville Road
Jamestown, New York 14701

000283 HORIZON ENV. SERVICES
590A CALLERY ROAD
CRANBERRY TOWNSHIP PA 16066

SITE	TICKET	GRID	WEIGHMASTER			
02	132084	8	KATE HILL			
DATE IN	DATE OUT	TIME IN	TIME OUT	VEHICLE	ROLL OFF	
12/07/07	12/07/07	13:46	13:46	OT006		
REFERENCE		OFFICIAL				
		CATTARAUGUS COUNTY				

Scale 1 Gross Wt. 67720 LB
Stored Tare Wt. 26100 LB
Net Weight 41620 LB

Inbound - Charge ticket

QTY.	UNIT	DESCRIPTION	RATE	EXTENSION	FEE	TOTAL
20.81	TON	SOIL CONT OOC CV D-1				

Operating hours 7:30 AM to 4 PM Monday thru Friday.
This is to certify that this load does not contain any
hazardous materials, medical waste or liquids of any
type. Telephone (716) 985-4785
Generator CC1206.07S1

TENDERED
CHANGE
CHECK NO.

Hauler HORIZON ENV. SERVICES



CHAUTAUQUA COUNTY LANDFILL
3889 Towerville Road
Jamestown, New York 14701

000283 HORIZON ENV. SERVICES
590A CALLERY ROAD
CRANBERRY TOWNSHIP PA 16066

SITE	TICKET	GRID	WEIGHMASTER			
02	132074	8	KATE HILL			
DATE IN	DATE OUT	TIME IN	TIME OUT	VEHICLE	ROLL OFF	
12/07/07	12/07/07	13:18	13:18	OT001		
REFERENCE						
CATTARAUGUS COUNTY						

Scale 1 Gross Wt. 76180 LB
Stored Tare Wt. 26000 LB
Net Weight 50180 LB

Inbound - Charge ticket

QTY.	UNIT	DESCRIPTION	RATE	EXTENSION	FEE	TOTAL
25.09	TON	SOIL CONT OOC CV D-1				

Operating hours 7:30 AM to 4 PM Monday thru Friday.
This is to certify that this load does not contain any
hazardous materials, medical waste or liquids of any
type.
Generator CC1203.07S1

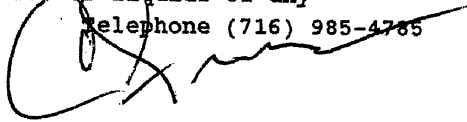
Telephone (716) 985-4785

Hauler HORIZON ENV. SERVICES
WW6TI TO REORDER CONTACT CAROLINA SOFTWARE (910) 799-6767

SIGNATURE

TENDERED
CHANGE
CHECK NO.

CHAUTAUQUA COUNTY LANDFILL
3889 Towerville Road
Jamestown, New York 14701

000283 HORIZON ENV. SERVICES
590A CALLERY ROAD
CRANBERRY TOWNSHIP PA 16066

SITE	TICKET	GRID	WEIGHMASTER			
02	132073	8	KATE HILL			
DATE IN	DATE OUT	TIME IN	TIME OUT	VEHICLE	ROLL OFF	
12/07/07	12/07/07	13:16	13:16	OT011		
REFERENCE						
CATTARAUGUS COUNTY						

Scale 1 Gross Wt. 76120 LB
Stored Tare Wt. 27240 LB
Net Weight 48880 LB

Inbound - Charge ticket

QTY.	UNIT	DESCRIPTION	RATE	EXTENSION	FEE	TOTAL
24.44	TON	SOIL CONT OOC CV D-1				

Operating hours 7:30 AM to 4 PM Monday thru Friday.
This is to certify that this load does not contain any
hazardous materials, medical waste or liquids of any
type.
Generator CC1203.07S1

Telephone (716) 985-4785

Hauler HORIZON ENV. SERVICES

DEMM

TENDERED
CHANGE
CHECK NO.

CHAUTAUQUA COUNTY LANDFILL
3889 Towerville Road
Jamestown, New York 14701

000283 HORIZON ENV. SERVICES
590A CALLERY ROAD
CRANBERRY TOWNSHIP PA 16066

SITE	TICKET	GRID	WEIGHMASTER			
02	132037	8	KATE HILL			
DATE IN	DATE OUT	TIME IN	TIME OUT	VEHICLE	ROLL OFF	
12/07/07	12/07/07	11:16	11:16	ME43		
REFERENCE						
CATTARAUGUS COUNTY						

Scale 1 Gross Wt. 73400 LB
Stored Tare Wt. 27080 LB
Net Weight 46320 LB

Inbound - Charge ticket

QTY.	UNIT	DESCRIPTION	RATE	EXTENSION	FEE	TOTAL
23.16	TON	SOIL CONT OOC CV D-1				

Operating hours 7:30 AM to 4 PM Monday thru Friday.
This is to certify that this load does not contain any
hazardous materials, medical waste or liquids of any
type. Telephone (716) 985-4785
Generator CC1203.07S1
Comment VILLAGE OF CATTARAUGUS

Hauler EARTHWATCH
WW611 TO REORDER CONTACT CAROLINA SOFTWARE (910) 799-6767

SIGNATURE

TENDERED
CHANGE
CHECK NO.

CHAUTAUQUA COUNTY LANDFILL
3889 Towerville Road
Jamestown, New York 14701

000283 HORIZON ENV. SERVICES
590A CALLERY ROAD
CRANBERRY TOWNSHIP PA 16066

SITE	TICKET	GRID	WEIGHMASTER			
02	132036	8	KATE HILL			
DATE IN	DATE OUT	TIME IN	TIME OUT	VEHICLE	ROLL OFF	
12/07/07	12/07/07	11:09	11:09	OT006		
REFERENCE						
CATTARAUGUS COUNTY						

Scale 1 Gross Wt. 66480 LB
Stored Tare Wt. 26100 LB
Net Weight 40380 LB

Inbound - Charge ticket

QTY.	UNIT	DESCRIPTION	RATE	EXTENSION	FEE	TOTAL
20.19	TON	SOIL CONT OOC CV D-1				

Operating hours 7:30 AM to 4 PM Monday thru Friday.
This is to certify that this load does not contain any
hazardous materials, medical waste or liquids of any
type. Telephone (716) 985-4785
Generator CC1203.07S1
Comment CATTARAUGUS

Hauler HORIZON ENV. SERVICES

TENDERED
CHANGE
CHECK NO.

CHAUTAUQUA COUNTY LANDFILL
3889 Towerville Road
Jamestown, New York 14701

000283 HORIZON ENV. SERVICES
590A CALLERY ROAD
CRANBERRY TOWNSHIP PA 16066

SITE	TICKET	GRID	WEIGHMASTER			
02	132001	8	KATE HILL			
DATE IN	DATE OUT	TIME IN	TIME OUT	VEHICLE	ROLL OFF	
12/07/07	12/07/07	08:59	08:59	ME43		
REFERENCE						
ANDY			CATTARAUGUS COUNTY			

Scale 1 Gross Wt. 73680 LB
Stored Tare Wt. 27080 LB
Net Weight 46600 LB

Inbound - Charge ticket

QTY	UNIT	DESCRIPTION	RATE	EXTENSION	FEES	TOTAL
23.30	TON	SOIL CONT OOC CV D-2				

Operating hours 7:30 AM to 4 PM Monday thru Friday.

This is to certify that this load does not contain any
hazardous materials, medical waste or liquids of any
type.

Telephone (716) 985-4785

Generator CC1203.07S1 VIL OF CATTARAUGUS

Hauler EARTHWATCH

WW6TI TO REORDER CONTACT CAROLINA SOFTWARE (910) 799-6767

SIGNATURE



WEIGHMASTER
TENDERED
CHANGE
CHECK NO.

CHAUTAUQUA COUNTY LANDFILL
3889 Towerville Road
Jamestown, New York 14701

000283 HORIZON ENV. SERVICES
590A CALLERY ROAD
CRANBERRY TOWNSHIP PA 16066

SITE	TICKET	GRID	WEIGHMASTER			
02	132025	8	KATE HILL			
DATE IN	DATE OUT	TIME IN	TIME OUT	VEHICLE	ROLL OFF	
12/07/07	12/07/07	10:47	10:47	OT001		
REFERENCE						
CATTARAUGUS COUNTY						

Scale 1 Gross Wt. 80720 LB
Stored Tare Wt. 26000 LB
Net Weight 54720 LB

Inbound - Charge ticket

QTY	UNIT	DESCRIPTION	RATE	EXTENSION	FEES	TOTAL
27.36	TON	SOIL CONT OOC CV D-1				

Operating hours 7:30 AM to 4 PM Monday thru Friday.

This is to certify that this load does not contain any
hazardous materials, medical waste or liquids of any
type.

Telephone (716) 985-4785

Generator CC1203.07S1

Hauler

HORIZON ENV. SERVICES

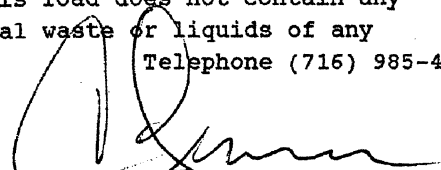

WEIGHMASTER
TENDERED
CHANGE
CHECK NO.

CHAUTAUQUA COUNTY LANDFILL
3889 Towerville Road
Jamestown, New York 14701

000283 HORIZON ENV. SERVICES
590A CALLERY ROAD
CRANBERRY TOWNSHIP PA 16066

SITE	TICKET	GRID	WEIGHMASTER		
02	132023	8	KATE HILL		
DATE IN	DATE OUT	TIME IN	TIME OUT	VEHICLE	ROLL OFF
12/07/07	12/07/07	10:43	10:43	OT011	
CATTARAUGUS COUNTY					

Scale 1 Gross Wt. 82680 LB
Stored Tare Wt. 27240 LB
Net Weight 55440 LB

Inbound - Charge ticket

QTY.	UNIT	DESCRIPTION	RATE	EXTENSION	FEE	TOTAL
27.72	TON	SOIL CONT OOC CV D-1				

Operating hours 7:30 AM to 4 PM Monday thru Friday.
This is to certify that this load does not contain any
hazardous materials, medical waste or liquids of any
type. Telephone (716) 985-4785
Generator CC1203.07S1 VIL CATTARAUGUS

RENDERED
CHANGE
CHECK NO.

Hauler HORIZON ENV. SERVICES
WWGT TO RECORDER CONTACT CAROLINA SOFTWARE (910) 799-6767 SIGNATURE *DENNY*

CHAUTAUQUA COUNTY LANDFILL
3889 Towerville Road
Jamestown, New York 14701

000283 HORIZON ENV. SERVICES
590A CALLERY ROAD
CRANBERRY TOWNSHIP PA 16066

SITE	TICKET	GRID	WEIGHMASTER		
02	132000	8	KATE HILL		
DATE IN	DATE OUT	TIME IN	TIME OUT	VEHICLE	ROLL OFF
12/07/07	12/07/07	08:58	08:58	OT006	
CATTARAUGUS COUNTY					

Scale 1 Gross Wt. 75080 LB
Stored Tare Wt. 26100 LB
Net Weight 48980 LB

Inbound - Charge ticket

QTY.	UNIT	DESCRIPTION	RATE	EXTENSION	FEE	TOTAL
24.49	TON	SOIL CONT OOC CV D-1				

Operating hours 7:30 AM to 4 PM Monday thru Friday.
This is to certify that this load does not contain any
hazardous materials, medical waste or liquids of any
type. Telephone (716) 985-4785
Generator CC1203.07S1 VIL OF CATTARAUGUS

RENDERED
CHANGE
CHECK NO.

Hauler HORIZON ENV. SERVICES

CHAUTAUQUA COUNTY LANDFILL
3889 Towerville Road
Jamestown, New York 14701

000283 HORIZON ENV. SERVICES
590A CALLERY ROAD
CRANBERRY TOWNSHIP PA 16066

SITE	TICKET	GRID	WEIGHMASTER
02	131979	8	KATE HILL
DATE IN	DATE OUT	TIME IN	TIME OUT
12/07/07	12/07/07	08:21	08:21
VEHICLE			
OT011			
REFERENCE			
CATTARAUGUS COUNTY			

Scale 1 Gross Wt. 81260 LB
Stored Tare Wt. 27240 LB
Net Weight 54020 LB

Inbound - Charge ticket

QTY.	UNIT	DESCRIPTION	RATE	EXTENSION	FEES	TOTAL
27.01	TON	SOIL CONT OOC CV D-1				

Operating hours 7:30 AM to 4 PM Monday thru Friday.
This is to certify that this load does not contain any
hazardous materials, medical waste or liquids of any
type. Telephone (716) 985-4785
Generator CC1203.07S1 VIL OF CATTARAUGUS

Hauler HORIZON ENV. SERVICES
WW611 TO REORDER CONTACT CAROLINA SOFTWARE (910) 799-6767 SIGNATURE

DENNY

CHAUTAUQUA COUNTY LANDFILL
3889 Towerville Road
Jamestown, New York 14701

000283 HORIZON ENV. SERVICES
590A CALLERY ROAD
CRANBERRY TOWNSHIP PA 16066

SITE	TICKET	GRID	WEIGHMASTER
02	131982	8	KATE HILL
DATE IN	DATE OUT	TIME IN	TIME OUT
12/07/07	12/07/07	08:27	08:27
VEHICLE			
OT001			
REFERENCE			
CATTARAUGUS COUNTY			

Scale 1 Gross Wt. 80060 LB
Stored Tare Wt. 26000 LB
Net Weight 54060 LB

Inbound - Charge ticket

QTY.	UNIT	DESCRIPTION	RATE	EXTENSION	FEES	TOTAL
27.03	TON	SOIL CONT OOC CV D-1				

Operating hours 7:30 AM to 4 PM Monday thru Friday.
This is to certify that this load does not contain any
hazardous materials, medical waste or liquids of any
type. Telephone (716) 985-4785
Generator CC1203.07S1 VIL OF CATTARAUGUS

Hauler HORIZON ENV. SERVICES

CHAUTAUQUA COUNTY LANDFILL
3889 Towerville Road
Jamestown, New York 14701

000283 HORIZON ENV. SERVICES
590A CALLERY ROAD
CRANBERRY TOWNSHIP PA 16066

SITE	TICKET	GRID	WEIGHMASTER			
02	131850	8	KATE HILL			
DATE IN	DATE OUT	TIME IN	TIME OUT	VEHICLE	ROLL OFF	
12/06/07	12/06/07	08:13	08:13	OT011		
REFERENCE						
CATTARAUGUS COUNTY						

Manual Gross Wt. 77100 LB
Stored Tare Wt. 27240 LB
Net Weight 49860 LB

Inbound - Charge ticket

QTY.	UNIT	DESCRIPTION	RATE	EXTENSION	FEES	TOTAL
24.93	TON	SOIL CONT OOC CV D-1				

Operating hours 7:30 AM to 4 PM Monday thru Friday.
This is to certify that this load does not contain any
hazardous materials, medical waste or liquids of any
type. Telephone (716) 985-4785
Generator CC1203.07S1 VIL CATTARAUGUS

TENDERED
CHANGE
CHECK NO.

Hauler HORIZON ENV. SERVICES
WW6T1 TO REORDER CONTACT CAROLINA SOFTWARE (910) 799-6767

SIGNATURE

DEWING

CHAUTAUQUA COUNTY LANDFILL
3889 Towerville Road
Jamestown, New York 14701

000283 HORIZON ENV. SERVICES
590A CALLERY ROAD
CRANBERRY TOWNSHIP PA 16066

SITE	TICKET	GRID	WEIGHMASTER			
02	131851	8	KATE HILL			
DATE IN	DATE OUT	TIME IN	TIME OUT	VEHICLE	ROLL OFF	
12/06/07	12/06/07	08:21	08:21	OT009		
REFERENCE						
CATTARAUGUS COUNTY						

Manual Gross Wt. 79560 LB
Stored Tare Wt. 25820 LB
Net Weight 53740 LB

Inbound - Charge ticket

QTY.	UNIT	DESCRIPTION	RATE	EXTENSION	FEES	TOTAL
26.87	TON	SOIL CONT OOC CV D-1				

Operating hours 7:30 AM to 4 PM Monday thru Friday.
This is to certify that this load does not contain any
hazardous materials, medical waste or liquids of any
type. Telephone (716) 985-4785
Generator CC1203.07S1 VIL CATTARAUGUS

TENDERED
CHANGE
CHECK NO.

Hauler HORIZON ENV. SERVICES

TTH

CHAUTAUQUA COUNTY LANDFILL
3889 Towerville Road
Jamestown, New York 14701

000283 HORIZON ENV. SERVICES
590A CALLERY ROAD
CRANBERRY TOWNSHIP PA 16066

SITE	TICKET	GRID	WEIGHMASTER			
02	131860	8	KATE HILL			
DATE IN	DATE OUT	TIME IN	TIME OUT	VEHICLE	POLL OFF	
12/06/07	12/06/07	08:47	08:47	OT001		
CATTARAUGUS COUNTY						

Manual Gross Wt. 77500 LB
Stored Tare Wt. 26000 LB
Net Weight 51500 LB

Inbound - Charge ticket

QTY.	UNIT	DESCRIPTION	RATE	EXTENSION	FEES	TOTAL
25.75	TON	SOIL CONT OOC CV D-1				

Operating hours 7:30 AM to 4 PM Monday thru Friday.

This is to certify that this load does not contain any hazardous materials, medical waste or liquids of any type.

Telephone (716) 985-4785

Generator CC1203.07S1 VIL CATTARAUGUS

Hauler HORIZON ENV. SERVICES

WW611 TO REORDER CONTACT CAROLINA SOFTWARE (910) 799-6767

SIGNATURE

RENDERED
CHANGE
CHECK NO.

CHAUTAUQUA COUNTY LANDFILL
3889 Towerville Road
Jamestown, New York 14701

000283 HORIZON ENV. SERVICES
590A CALLERY ROAD
CRANBERRY TOWNSHIP PA 16066

SITE	TICKET	GRID	WEIGHMASTER			
02	131868	8	KATE HILL			
DATE IN	DATE OUT	TIME IN	TIME OUT	VEHICLE	POLL OFF	
12/06/07	12/06/07	09:13	09:13	OT006		
CATTARAUGUS COUNTY						

Manual Gross Wt. 78360 LB
Stored Tare Wt. 26100 LB
Net Weight 52260 LB

Inbound - Charge ticket

QTY.	UNIT	DESCRIPTION	RATE	EXTENSION	FEES	TOTAL
26.13	TON	SOIL CONT OOC CV D-1				

Operating hours 7:30 AM to 4 PM Monday thru Friday.

This is to certify that this load does not contain any hazardous materials, medical waste or liquids of any type.

Telephone (716) 985-4785

Generator CC1203.07S1 VIL CATTARAUGUS

Hauler HORIZON ENV. SERVICES

RENDERED
CHANGE
CHECK NO.

000283 HORIZON ENV. SERVICES
590A CALLERY ROAD
CRANBERRY TOWNSHIP PA 16066

SITE	TICKET	GBO		WATCHMAN ID	
02	131891	8	KATE HILL		
DATE IN	DATE OUT	TIME IN	TIME OUT	VEHICLE	TIME OFF
12/06/07	12/06/07	10:18	10:18	OT011	
REFERENCE		CATTARAUGUS COUNTY			

Manual Gross Wt.	76940	LB
Stored Tare Wt.	27240	LB
Net Weight	49700	LB

Inbound - Charge ticket

QTY.	UNIT	DESCRIPTION	RATE	EXTENSION	FEES	TOTAL
24.85	TON	SOIL CONT OOC CV D-1				

Operating hours 7:30 AM to 4 PM Monday thru Friday.
This is to certify that this load does not contain any
hazardous materials, medical waste or liquids of any
type. Telephone (716) 985-4785
Generator CC1203.0781 VIL CATTARAUGUS

Hauler HORIZON ENV. SERVICES
WW6T1 TO REORDER CONTACT CAROLINA SOFTWARE (910) 799-6767

SIGNATURE

TENDERED
 CHANGE
 CHECK NO.

CHAUTAUQUA COUNTY LANDFILL
3889 Towerville Road
Jamestown, New York 14701

000283 HORIZON ENV. SERVICES
590A CALLERY ROAD
CRANBERRY TOWNSHIP PA 16066

SITE	TICKET	GRID		WEIGHMASTER	
02	131896	8	KATE HILL		
DATE IN	DATE OUT	TIME IN	TIME OUT	VEHICLE	PULL OFF
12/06/07	12/06/07	10:46	10:46	OT009	
RECEIVED		OFFICE			
		CATTARAUGUS COUNTY			

Manual Gross Wt.	79120	LB
Stored Tare Wt.	25820	LB
Net Weight	53300	LB

Inbound - Charge ticket

QTY.	UNIT	DESCRIPTION	RATE	EXTENSION	FEE	TOTAL
26.65	TON	SOIL CONT OOC CV D-1				

Operating hours 7:30 AM to 4 PM Monday thru Friday.
This is to certify that this load does not contain any
hazardous materials, medical waste or liquids of any
type. Telephone (716) 985-4785
Generator CC1203.0751 VIL CATTARAUGUS

Hauler HORIZON ENV. SERVICES

TENDERED
 CHANGE
 CHECK NO.

CHAUTAUQUA COUNTY LANDFILL
3889 Towerville Road
Jamestown, New York 14701

000283 HORIZON ENV. SERVICES
590A CALLERY ROAD
CRANBERRY TOWNSHIP PA 16066

SITE	TICKET	GRID	WEIGHMASTER		
02	131901	8	KATE HILL		
DATE IN	DATE OUT	TIME IN	TIME OUT	VEHICLE	ROLL OFF
12/06/07	12/06/07	11:10	11:10	ME43	
ANDY		CATTARAUGUS COUNTY			

Manual Gross Wt. 75560 LB
Stored Tare Wt. 27080 LB
Net Weight 48480 LB

Inbound - Charge ticket

QTY.	UNIT	DESCRIPTION	RATE	EXTENSION	FEE	TOTAL
24.24	TON	SOIL CONT OOC CV D-1				

Operating hours 7:30 AM to 4 PM Monday thru Friday.
This is to certify that this load does not contain any
hazardous materials, medical waste or liquids of any
type. Telephone (716) 985-4785
Generator CC1203.07S1 VIL CATTARAUGUS

TENDERED
CHANGE
CHECK NO.

Hauler EARTHWATCH
WW6T1 TO REORDER CONTACT CAROLINA SOFTWARE (910) 799-6767

SIGNATURE



CHAUTAUQUA COUNTY LANDFILL
3889 Towerville Road
Jamestown, New York 14701

000283 HORIZON ENV. SERVICES
590A CALLERY ROAD
CRANBERRY TOWNSHIP PA 16066

SITE	TICKET	GRID	WEIGHMASTER		
02	131900	8	KATE HILL		
DATE IN	DATE OUT	TIME IN	TIME OUT	VEHICLE	ROLL OFF
12/06/07	12/06/07	11:04	11:04	OT001	
		CATTARAUGUS COUNTY			

Manual Gross Wt. 77420 LB
Stored Tare Wt. 26000 LB
Net Weight 51420 LB

Inbound - Charge ticket

QTY.	UNIT	DESCRIPTION	RATE	EXTENSION	FEE	TOTAL
25.71	TON	SOIL CONT OOC CV D-1				

Operating hours 7:30 AM to 4 PM Monday thru Friday.
This is to certify that this load does not contain any
hazardous materials, medical waste or liquids of any
type. Telephone (716) 985-4785
Generator CC1203.07S1 VIL CATTARAUGUS

TENDERED
CHANGE
CHECK NO.

CHAUTAUQUA COUNTY LANDFILL
3889 Towerville Road
Jamestown, New York 14701

000283 HORIZON ENV. SERVICES
590A CALLERY ROAD
CRANBERRY TOWNSHIP PA 16066

SITE	TICKET	GRID	WEIGHMASTER
02	131909	8	KATE HILL
DATE IN	DATE OUT	TIME IN	TIME OUT
12/06/07	12/06/07	11:45	11:45
VEHICLE			
OT006			
REFERENCE			
CATTARAUGUS COUNTY			

Manual Gross Wt. 75440 LB
Stored Tare Wt. 26100 LB
Net Weight 49340 LB

Inbound - Charge ticket

QTY.	UNIT	DESCRIPTION	RATE	EXTENSION	FEE	TOTAL
24.67	TON	SOIL CONT OOC CV D-1				

Operating hours 7:30 AM to 4 PM Monday thru Friday.

This is to certify that this load does not contain any hazardous materials, medical waste or liquids of any type.

Telephone (716) 985-4785

Generator CC1203.07S1 VIL CATTARAUGUS

Hauler HORIZON ENV. SERVICES
WW6T1 TO REORDER CONTACT CAROLINA SOFTWARE (910) 799-6767

SIGNATURE

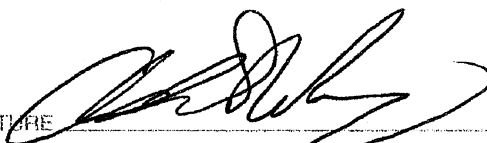

TENDERED
CHANGE
CHECK NO.

CHAUTAUQUA COUNTY LANDFILL
3889 Towerville Road
Jamestown, New York 14701

000283 HORIZON ENV. SERVICES
590A CALLERY ROAD
CRANBERRY TOWNSHIP PA 16066

SITE	TICKET	GRID	WEIGHMASTER
02	131936	8	KATE HILL
DATE IN	DATE OUT	TIME IN	TIME OUT
12/06/07	12/06/07	13:11	13:11
VEHICLE			
OT011			
REFERENCE			
CATTARAUGUS COUNTY			

Manual Gross Wt. 78960 LB
Stored Tare Wt. 27240 LB
Net Weight 51720 LB

Inbound - Charge ticket

QTY.	UNIT	DESCRIPTION	RATE	EXTENSION	FEE	TOTAL
25.86	TON	SOIL CONT OOC CV D-1				

Operating hours 7:30 AM to 4 PM Monday thru Friday.

This is to certify that this load does not contain any hazardous materials, medical waste or liquids of any type.

Telephone (716) 985-4785

Generator CC1203.07S1 VIL CATTARAUGUS

TENDERED
CHANGE
CHECK NO.

DEWNY

CHAUTAUQUA COUNTY LANDFILL
3889 Towerville Road
Jamestown, New York 14701

000283 HORIZON ENV. SERVICES
590A CALLERY ROAD
CRANBERRY TOWNSHIP PA 16066

SITE	TICKET	GRID		WEIGHMASTER	
02	131937	8		KATE HILL	
DATE IN	DATE OUT	TIME IN	TIME OUT	VEHICLE	ROLL OFF
12/06/07	12/06/07	13:14	13:14	OT009	
CATTARAUGUS COUNTY					

Manual Gross Wt. 73980 LB
Stored Tare Wt. 25820 LB
Net Weight 48160 LB

Inbound - Charge ticket

QTY	UNIT	DESCRIPTION	RATE	EXTENSION	FEE	TOTAL
24.08	TON	SOIL CONT OOC CV D-1				

Operating hours 7:30 AM to 4 PM Monday thru Friday.
This is to certify that this load does not contain any
hazardous materials, medical waste or liquids of any
type. Telephone (716) 985-4785
Generator CC1203.07S1 VIL CATTARAUGUS

TENDERED
CHANGE
CHECK NO.

Hauler HORIZON ENV. SERVICES
WW6T1 TO REORDER CONTACT CAROLINA SOFTWARE (910) 799-6767 SIGNATURE

CHAUTAUQUA COUNTY LANDFILL
3889 Towerville Road
Jamestown, New York 14701

000283 HORIZON ENV. SERVICES
590A CALLERY ROAD
CRANBERRY TOWNSHIP PA 16066

SITE	TICKET	GRID		WEIGHMASTER	
02	131939	8		KATE HILL	
DATE IN	DATE OUT	TIME IN	TIME OUT	VEHICLE	ROLL OFF
12/06/07	12/06/07	13:19	13:19	OT001	
CATTARAUGUS COUNTY					

Manual Gross Wt. 77220 LB
Stored Tare Wt. 26000 LB
Net Weight 51220 LB

Inbound - Charge ticket

QTY	UNIT	DESCRIPTION	RATE	EXTENSION	FEE	TOTAL
25.61	TON	SOIL CONT OOC CV D-1				

Operating hours 7:30 AM to 4 PM Monday thru Friday.
This is to certify that this load does not contain any
hazardous materials, medical waste or liquids of any
type. Telephone (716) 985-4785
Generator CC1203.07S1 VIL CATTARAUGUS

Hauler HORIZON ENV. SERVICES

TENDERED
CHANGE
CHECK NO.

CHAUTAUQUA COUNTY LANDFILL
3889 Towerville Road
Jamestown, New York 14701

000283 HORIZON ENV. SERVICES
590A CALLERY ROAD
CRANBERRY TOWNSHIP PA 16066

SITE	TICKET	GRID	WEIGHMASTER			
02	131944	8	KATE HILL			
DATE IN	DATE OUT	TIME IN	TIME OUT	VEHICLE	ROLL OFF	
12/06/07	12/06/07	13:39	13:39	ME43		
ANDY			CATTARAUGUS COUNTY			

Manual Gross Wt. 72800 LB
Stored Tare Wt. 27080 LB
Net Weight 45720 LB

Inbound - Charge ticket

QTY.	UNIT	DESCRIPTION	RATE	EXTENSION	FEES	TOTAL
22.86	TON	SOIL CONT OOC CV D-1				

Operating hours 7:30 AM to 4 PM Monday thru Friday.
This is to certify that this load does not contain any
hazardous materials, medical waste or liquids of any
type. Telephone (716) 985-4785
Generator CC1203.07S1 VIL CATTARAUGUS

WEIGHMASTER
TENDERED
CHANGE
CHECK NO.

Hauler EARTHWATCH
WW6T1 TO REORDER CONTACT CAROLINA SOFTWARE (910) 799-6767

SIGNATURE



CHAUTAUQUA COUNTY LANDFILL
3889 Towerville Road
Jamestown, New York 14701

000283 HORIZON ENV. SERVICES
590A CALLERY ROAD
CRANBERRY TOWNSHIP PA 16066

SITE	TICKET	GRID	WEIGHMASTER			
02	131953	8	KATE HILL			
DATE IN	DATE OUT	TIME IN	TIME OUT	VEHICLE	ROLL OFF	
12/06/07	12/06/07	14:27	14:27	OT006		
ANDY			CATTARAUGUS COUNTY			

Manual Gross Wt. 69720 LB
Stored Tare Wt. 26100 LB
Net Weight 43620 LB

Inbound - Charge ticket

QTY.	UNIT	DESCRIPTION	RATE	EXTENSION	FEES	TOTAL
21.81	TON	SOIL CONT OOC CV D-1				

Operating hours 7:30 AM to 4 PM Monday thru Friday.
This is to certify that this load does not contain any
hazardous materials, medical waste or liquids of any
type. Telephone (716) 985-4785
Generator CC1203.07S1 VIL CATTARAUGUS

WEIGHMASTER
TENDERED
CHANGE
CHECK NO.

Hauler HORIZON ENV SERVICES



CHAUTAUQUA COUNTY LANDFILL
3889 Towerville Road
Jamestown, New York 14701

000283 HORIZON ENV. SERVICES
590A CALLERY ROAD
CRANBERRY TOWNSHIP PA 16066

SITE	TICKET	GRID	WEIGHMASTER	
02	131736	8	KATE HILL	
DATE IN	DATE OUT	TIME IN	TIME OUT	VEHICLE
12/05/07	12/05/07	08:51	08:51	OT006
CATTARAUGUS COUNTY				

Manual Gross Wt. 66880 LB
Stored Tare Wt. 26100 LB
Net Weight 40780 LB

Inbound - Charge ticket

QTY.	UNIT	DESCRIPTION	RATE	EXTENSION	FEES	TOTAL
20.39	TON	SOIL CONT OOC CV D-1				

Operating hours 7:30 AM to 4 PM Monday thru Friday.
This is to certify that this load does not contain any
hazardous materials, medical waste or liquids of any
type. Telephone (716) 985-4785
Generator VILLAGE OF CATTARAUGUS

Hauler HORIZON ENV. SERVICES
WW6TT TO REORDER CONTACT CAROLINA SOFTWARE (910) 799-6767

SIGNATURE



CHAUTAUQUA COUNTY LANDFILL
3889 Towerville Road
Jamestown, New York 14701

000283 HORIZON ENV. SERVICES
590A CALLERY ROAD
CRANBERRY TOWNSHIP PA 16066

SITE	TICKET	GRID	WEIGHMASTER	
02	131738	8	KATE HILL	
DATE IN	DATE OUT	TIME IN	TIME OUT	VEHICLE
12/05/07	12/05/07	08:56	08:56	OT009
CATTARAUGUS COUNTY				

Manual Gross Wt. 68620 LB
Stored Tare Wt. 25820 LB
Net Weight 42800 LB

Inbound - Charge ticket

QTY.	UNIT	DESCRIPTION	RATE	EXTENSION	FEES	TOTAL
21.40	TON	SOIL CONT OOC CV D-1				

Operating hours 7:30 AM to 4 PM Monday thru Friday.
This is to certify that this load does not contain any
hazardous materials, medical waste or liquids of any
type. Telephone (716) 985-4785
Generator CC1203.0751 VIL OF CATTARAUGUS

Hauler HORIZON ENV. SERVICES

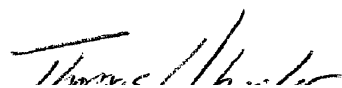

CHAUTAUQUA COUNTY LANDFILL
3889 Towerville Road
Jamestown, New York 14701

000283 HORIZON ENV. SERVICES
590A CALLERY ROAD
CRANBERRY TOWNSHIP PA 16066

SITE	TICKET	GRID	WEIGHMASTER		
02	131739	8	KATE HILL		
DATE IN	DATE OUT	TIME IN	TIME OUT	VEHICLE	POLL OFF
12/05/07	12/05/07	08:58	08:58	OT011	
CATTARAUGUS COUNTY					

Manual Gross Wt. 68940 LB
Stored Tare Wt. 27240 LB
Net Weight 41700 LB

Inbound - Charge ticket

QTY.	UNIT	DESCRIPTION	RATE	EXTENSION	FREE	TOTAL
20.85	TON	SOIL CONT OOC CV D-1				

Operating hours 7:30 AM to 4 PM Monday thru Friday.

This is to certify that this load does not contain any hazardous materials, medical waste or liquids of any type.

Telephone (716) 985-4785

Generator CC1203.07S1 VIL OF CATTARAUGUS

TENDERED
CHANGE
CHECK NO.

Hauler HORIZON ENV. SERVICES
WW6T1 TO REORDER CONTACT CAROLINA SOFTWARE (910) 799-6767

SIGNATURE

DEHNIP

CHAUTAUQUA COUNTY LANDFILL
3889 Towerville Road
Jamestown, New York 14701

000283 HORIZON ENV. SERVICES
590A CALLERY ROAD
CRANBERRY TOWNSHIP PA 16066

SITE	TICKET	GRID	WEIGHMASTER		
02	131740	8	KATE HILL		
DATE IN	DATE OUT	TIME IN	TIME OUT	VEHICLE	POLL OFF
12/05/07	12/05/07	08:59	08:59	OT001	
CATTARAUGUS COUNTY					

Manual Gross Wt. 73660 LB
Stored Tare Wt. 26000 LB
Net Weight 47660 LB

Inbound - Charge ticket

QTY.	UNIT	DESCRIPTION	RATE	EXTENSION	FREE	TOTAL
23.83	TON	SOIL CONT OOC CV D-1				

Operating hours 7:30 AM to 4 PM Monday thru Friday.

This is to certify that this load does not contain any hazardous materials, medical waste or liquids of any type.

Telephone (716) 985-4785

Generator CC1203.07S1 VIL OF CATTARAUGUS

TENDERED
CHANGE
CHECK NO.

[Signature]

CHAUTAUQUA COUNTY LANDFILL
3889 Towerville Road
Jamestown, New York 14701

000283 HORIZON ENV. SERVICES
590A CALLERY ROAD
CRANBERRY TOWNSHIP PA 16066

SITE	TICKET	GRID	WEIGHMASTER			
02	131785	8	KATE HILL			
DATE IN	DATE OUT	TIME IN	TIME OUT	VEHICLE	ROLL OFF	
12/05/07	12/05/07	11:36	11:36	OT006		
REFERENCE						
CATTARAUGUS COUNTY						

Manual Gross Wt. 73460 LB
Stored Tare Wt. 26100 LB
Net Weight 47360 LB

Inbound - Charge ticket

QTY.	UNIT	DESCRIPTION	RATE	EXTENSION	FEE	TOTAL
23.68	TON	SOIL CONT OOC CV D-1				

Operating hours 7:30 AM to 4 PM Monday thru Friday.

This is to certify that this load does not contain any
hazardous materials, medical waste or liquids of any
type.

Telephone (716) 985-4785

Generator CC1203.07S1 VIL OF CATTARAUGUS

Hauler HORIZON ENV. SERVICES
WW6T1 TO REORDER CONTACT CAROLINA SOFTWARE (910) 799-6767

SIGNATURE

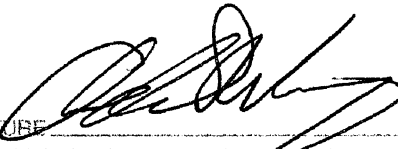

TENDERED
CHANGE
CHECK NO.

CHAUTAUQUA COUNTY LANDFILL
3889 Towerville Road
Jamestown, New York 14701

000283 HORIZON ENV. SERVICES
590A CALLERY ROAD
CRANBERRY TOWNSHIP PA 16066

SITE	TICKET	GRID	WEIGHMASTER			
02	131790	8	KATE HILL			
DATE IN	DATE OUT	TIME IN	TIME OUT	VEHICLE	ROLL OFF	
12/05/07	12/05/07	11:46	11:46	OT011		
REFERENCE						
CATTARAUGUS COUNTY						

Manual Gross Wt. 81260 LB
Stored Tare Wt. 27240 LB
Net Weight 54020 LB

Inbound - Charge ticket

QTY.	UNIT	DESCRIPTION	RATE	EXTENSION	FEE	TOTAL
27.01	TON	SOIL CONT OOC CV D-1				

Operating hours 7:30 AM to 4 PM Monday thru Friday.

This is to certify that this load does not contain any
hazardous materials, medical waste or liquids of any
type.

Telephone (716) 985-4785

Generator CC1203.07S1 VIL OF CATTARAUGUS

Hauler HORIZON ENV. SERVICES

DEKIN 4

TENDERED
CHANGE
CHECK NO.

CHAUTAUQUA COUNTY LANDFILL
3889 Towerville Road
Jamestown, New York 14701

000283 HORIZON ENV. SERVICES
590A CALLERY ROAD
CRANBERRY TOWNSHIP PA 16066

SITE	TICKET	GRID	WEIGHMASTER		
02	131791	8	KATE HILL		
DATE IN	DATE OUT	TIME IN	TIME OUT	VEHICLE	ROLL OFF
12/05/07	12/05/07	11:53	11:53	OT001	
REFERENCE					
CATTARAUGUS COUNTY					

Manual Gross Wt. 80180 LB
Stored Tare Wt. 26000 LB
Net Weight 54180 LB

Inbound - Charge ticket

QTY.	UNIT	DESCRIPTION	RATE	EXTENSION	FEES	TOTAL
27.09	TON	SOIL CONT OOC CV D-1				

Operating hours 7:30 AM to 4 PM Monday thru Friday.

This is to certify that this load does not contain any hazardous materials, medical waste or liquids of any type.

Telephone (716) 985-4785

Generator CC1203.07S1 VIL OF CATTARAUGUS

Hauler HORIZON ENV. SERVICES
WW6T1 TO REORDER CONTACT CAROLINA SOFTWARE (910) 799-0767

SIGNATURE

TENDERED
CHANGE
CHECK NO.

CHAUTAUQUA COUNTY LANDFILL
3889 Towerville Road
Jamestown, New York 14701

000283 HORIZON ENV. SERVICES
590A CALLERY ROAD
CRANBERRY TOWNSHIP PA 16066

SITE	TICKET	GRID	WEIGHMASTER		
02	131800	8	KATE HILL		
DATE IN	DATE OUT	TIME IN	TIME OUT	VEHICLE	ROLL OFF
12/05/07	12/05/07	12:33	12:33	OT009	
REFERENCE					
CATTARAUGUS COUNTY					

Manual Gross Wt. 81760 LB
Stored Tare Wt. 25820 LB
Net Weight 55940 LB

Inbound - Charge ticket

QTY.	UNIT	DESCRIPTION	RATE	EXTENSION	FEES	TOTAL
27.97	TON	SOIL CONT OOC CV D-1				

Operating hours 7:30 AM to 4 PM Monday thru Friday.

This is to certify that this load does not contain any hazardous materials, medical waste or liquids of any type.

Telephone (716) 985-4785

Generator CC1203.07S1 VIL OF CATTARAUGUS

Hauler HORIZON ENV. SERVICES

Thomas Chisholm

TENDERED
CHANGE
CHECK NO.

CHAUTAUQUA COUNTY LANDFILL
3889 Towerville Road
Jamestown, New York 14701

000283 HORIZON ENV. SERVICES
590A CALLERY ROAD
CRANBERRY TOWNSHIP PA 16066

SITE	TICKET	GRID	WEIGHMASTER			
02	131822	8	KATE HILL			
DATE IN	DATE OUT	TIME IN	TIME OUT	VEHICLE	ROLL OFF	
12/05/07	12/05/07	14:34	14:34	OT006		
CATTARAUGUS COUNTY						

Manual Gross Wt. 74420 LB
Stored Tare Wt. 26100 LB
Net Weight 48320 LB

Inbound - Charge ticket

QTY.	UNIT	DESCRIPTION	RATE	EXTENSION	FEES	TOTAL
24.16	TON	SOIL CONT OOC CV D-1				

Operating hours 7:30 AM to 4 PM Monday thru Friday.
This is to certify that this load does not contain any
hazardous materials, medical waste or liquids of any
type. Telephone (716) 985-4785
Generator CC1203.07S1 VIL OF CATTARAUGUS

Hauler HORIZON ENV. SERVICES
WW6T1 TO REORDER CONTACT CAROLINA SOFTWARE (910) 799-6767

SIGNATURE



TENDERED
CHANGE
CHECK NO.

CHAUTAUQUA COUNTY LANDFILL
3889 Towerville Road
Jamestown, New York 14701

000283 HORIZON ENV. SERVICES
590A CALLERY ROAD
CRANBERRY TOWNSHIP PA 16066

SITE	TICKET	GRID	WEIGHMASTER			
02	131825	8	KATE HILL			
DATE IN	DATE OUT	TIME IN	TIME OUT	VEHICLE	ROLL OFF	
12/05/07	12/05/07	14:40	14:40	OT011		
CATTARAUGUS COUNTY						

Manual Gross Wt. 78980 LB
Stored Tare Wt. 27240 LB
Net Weight 51740 LB

Inbound - Charge ticket

QTY.	UNIT	DESCRIPTION	RATE	EXTENSION	FEES	TOTAL
25.87	TON	SOIL CONT OOC CV D-1				

Operating hours 7:30 AM to 4 PM Monday thru Friday.
This is to certify that this load does not contain any
hazardous materials, medical waste or liquids of any
type. Telephone (716) 985-4785
Generator CC1203.07S1 VIL OF CATTARAUGUS

Hauler HORIZON ENV. SERVICES

NEW 4

TENDERED
CHANGE
CHECK NO.

CHAUTAUQUA COUNTY LANDFILL
3889 Towerville Road
Jamestown, New York 14701

000283 HORIZON ENV. SERVICES
590A CALLERY ROAD
CRANBERRY TOWNSHIP PA 16066

SITE	TICKET	GRID	WEIGHMASTER	
02	131826	8	KATE HILL	
DATE IN	DATE OUT	TIME IN	TIME OUT	VEHICLE
12/05/07	12/05/07	14:42	14:42	OT001
REFERENCE				
CATTARAUGUS COUNTY				

Manual Gross Wt. 75840 LB
Stored Tare Wt. 26000 LB
Net Weight 49840 LB

Inbound - Charge ticket

QTY.	UNIT	DESCRIPTION	RATE	EXTENSION	TAX	TOTAL
24.92	TON	SOIL CONT OOC CV D-1				

Operating hours 7:30 AM to 4 PM Monday thru Friday.
This is to certify that this load does not contain any
hazardous materials, medical waste or liquids of any
type. Telephone (716) 985-4785
Generator CC1203.07S1 VIL OF CATTARAUGUS

Hauler HORIZON ENV. SERVICES
WW6TI TO REORDER CONTACT CAROLINA SOFTWARE (910) 799-6767

SIGNATURE

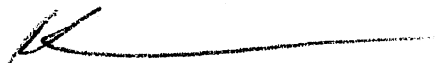

TENDERED
CHANGE
CHECK NO.

CHAUTAUQUA COUNTY LANDFILL
3889 Towerville Road
Jamestown, New York 14701

000283 HORIZON ENV. SERVICES
590A CALLERY ROAD
CRANBERRY TOWNSHIP PA 16066

SITE	TICKET	GRID	WEIGHMASTER	
02	131829	8	KATE HILL	
DATE IN	DATE OUT	TIME IN	TIME OUT	VEHICLE
12/05/07	12/05/07	15:00	15:00	OT009
REFERENCE				
CATTARAUGUS COUNTY				

Manual Gross Wt. 78260 LB
Stored Tare Wt. 25820 LB
Net Weight 52440 LB

Inbound - Charge ticket

QTY.	UNIT	DESCRIPTION	RATE	EXTENSION	TAX	TOTAL
26.22	TON	SOIL CONT OOC CV D-1				

Operating hours 7:30 AM to 4 PM Monday thru Friday.
This is to certify that this load does not contain any
hazardous materials, medical waste or liquids of any
type. Telephone (716) 985-4785
Generator CC1203.07S1 VIL OF CATTARAUGUS

Hauler HORIZON ENV. SERVICES

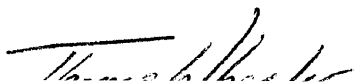

TENDERED
CHANGE
CHECK NO.

APPENDIX C

ANALYTICAL RESULTS

SITE & IMPORTED BACKFILL SOILS & MINING PERMIT

New York State Department of Environmental Conservation
Division of Mineral Resources, Region 9
182 E. Union, Suite 3, Allegany, NY 14706-1328
Phone: (716) 372-0645 • **FAX:** (716) 372-2113
Website: www.dec.state.ny.us



July 16, 2004

Mr. Dale R. Smith
8061 Route 353
Cattaraugus, NY 14719

Re: Renewal of NYS DEC Permit No. 9-0472-00051/00001
MLR File No. 90698
NYS Mining Permit No. 9-03017
Town of Persia
County of Cattaraugus

Dear Mr. Smith:

Please be advised that the above noted NYS DEC permit for the mining operation known as the DR Smith Gravel Pit, located in the Town of Persia, is hereby renewed. The new expiration date shall be July 16, 2009.

All permit conditions remain as written.

If you have any questions, please call Paul Giachetti or myself at 716-372-0645.

Sincerely,

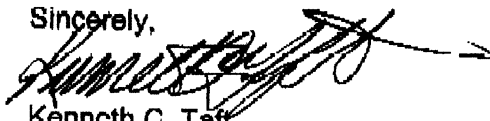

Kenneth C. Taft
Deputy Regional Permit Administrator
Region 9 - Allegany

KCT/cj

cc: Mr. Paul M. Giachetti, Mined Land Reclamation Specialist I
Capt. Daniel Richter
Capt. Gary Bobseine, Division of Law Enforcement (via e-mail)
Town of Persia

Upstate Laboratories, Inc.

Date: 13-Dec-07

CLIENT: Horizon Environmental Services**Client Sample ID:** Backfill**Lab Order:** U0712080**Collection Date:** 12/3/2007 9:00:00 AM**Project:** V/O Cattaraugus**Lab ID:** U0712080-001**Matrix:** SOIL

Analyses	Result	Limit	Qual	Units	DF	Date Analyzed
PEST/PCB IN SOIL/SLUDGE		SW8081A	(SW3550)	Analyst: KC		
4,4'-DDD	ND	3.9		µg/Kg-dry	1	12/12/2007
4,4'-DDE	ND	3.9		µg/Kg-dry	1	12/12/2007
4,4'-DDT	ND	3.9		µg/Kg-dry	1	12/12/2007
Aldrin	ND	2.0		µg/Kg-dry	1	12/12/2007
alpha-BHC	ND	2.0		µg/Kg-dry	1	12/12/2007
alpha-Chlordane	ND	2.0		µg/Kg-dry	1	12/12/2007
Aroclor 1016	ND	2.0		µg/Kg-dry	1	12/12/2007
Aroclor 1221	ND	2.0		µg/Kg-dry	1	12/12/2007
Aroclor 1232	ND	2.0		µg/Kg-dry	1	12/12/2007
Aroclor 1242	ND	2.0		µg/Kg-dry	1	12/12/2007
Aroclor 1248	ND	2.0		µg/Kg-dry	1	12/12/2007
Aroclor 1254	ND	2.0		µg/Kg-dry	1	12/12/2007
Aroclor 1260	ND	2.0		µg/Kg-dry	1	12/12/2007
beta-BHC	ND	2.0		µg/Kg-dry	1	12/12/2007
delta-BHC	ND	2.0		µg/Kg-dry	1	12/12/2007
Dieldrin	ND	3.9		µg/Kg-dry	1	12/12/2007
Endosulfan I	ND	2.0		µg/Kg-dry	1	12/12/2007
Endosulfan II	ND	3.9		µg/Kg-dry	1	12/12/2007
Endosulfan sulfate	ND	3.9		µg/Kg-dry	1	12/12/2007
Endrin	ND	3.9		µg/Kg-dry	1	12/12/2007
Endrin aldehyde	ND	3.9		µg/Kg-dry	1	12/12/2007
Endrin ketone	ND	3.9		µg/Kg-dry	1	12/12/2007
gamma-BHC	ND	2.0		µg/Kg-dry	1	12/12/2007
gamma-Chlordane	ND	2.0		µg/Kg-dry	1	12/12/2007
Heptachlor	ND	2.0		µg/Kg-dry	1	12/12/2007
Heptachlor epoxide	ND	2.0		µg/Kg-dry	1	12/12/2007
Methoxychlor	ND	20		µg/Kg-dry	1	12/12/2007
Toxaphene	ND	200		µg/Kg-dry	1	12/12/2007
CHLORINATED HERBICIDES		SW8151A	(SW3550)	Analyst: KC		
2,4,5-T	ND	39		µg/Kg-dry	1	12/12/2007
2,4,5-TP (Silvex)	ND	39		µg/Kg-dry	1	12/12/2007
2,4-D	ND	39		µg/Kg-dry	1	12/12/2007
Dicamba	ND	39		µg/Kg-dry	1	12/12/2007
Dinoseb	ND	39		µg/Kg-dry	1	12/12/2007
SOIL AND SOLID METALS BY ICP		SW6010B	(SW3050A)	Analyst: EA		
Arsenic*	6.7	1.2		mg/Kg-dry	1	12/12/2007 10:21:33 AM
Barium	45	35		mg/Kg-dry	1	12/12/2007 10:21:33 AM
Beryllium	ND	0.58		mg/Kg-dry	1	12/12/2007 10:21:33 AM

Approved By:**Date:**

Page 1 of 5

Qualifiers: * Low Level
B Analyte detected in the associated Method Blank
H Holding times for preparation or analysis exceeded
ND Not Detected at the Reporting Limit

** Value exceeds Maximum Contaminant Value
E Value above quantitation range
J Analyte detected below quantitation limits
S Spike Recovery outside accepted recovery limits

Upstate Laboratories, Inc.

Date: 13-Dec-07

CLIENT: Horizon Environmental Services
Lab Order: U0712080
Project: V/O Cattaraugus
Lab ID: U0712080-001

Client Sample ID: Backfill
Collection Date: 12/3/2007 9:00:00 AM
Matrix: SOIL

Analyses	Result	Limit	Qual	Units	DF	Date Analyzed
SOIL AND SOLID METALS BY ICP						
		SW6010B		(SW3050A)		Analyst: EA
Cadmium	0.87	0.58		mg/Kg-dry	1	12/12/2007 10:21:33 AM
Chromium	7.1	5.8		mg/Kg-dry	1	12/12/2007 10:21:33 AM
Copper	17	2.3		mg/Kg-dry	1	12/12/2007 10:21:33 AM
Lead	ND	12		mg/Kg-dry	1	12/12/2007 10:21:33 AM
Manganese	370	2.3		mg/Kg-dry	1	12/12/2007 10:21:33 AM
Nickel	12	3.5		mg/Kg-dry	1	12/12/2007 10:21:33 AM
Selenium*	5.9	0.58		mg/Kg-dry	1	12/12/2007 10:21:33 AM
Silver*	ND	0.12		mg/Kg-dry	1	12/12/2007 10:21:33 AM
Zinc	58	1.2		mg/Kg-dry	1	12/12/2007 10:21:33 AM
TOTAL MERCURY - SOIL/SOLID/WASTE						
		SW7471A		(SW7471A)		Analyst: EA
Mercury	ND	0.117		mg/Kg-dry	1	12/11/2007 9:53:31 AM
TCL-SEMIVOLATILE ORGANICS						
		SW8270C		(SW3550A)		Analyst: LD
(3+4)-Methylphenol	ND	390		µg/Kg-dry	1	12/10/2007 4:06:00 PM
1,2,4-Trichlorobenzene	ND	390		µg/Kg-dry	1	12/10/2007 4:06:00 PM
1,2-Dichlorobenzene	ND	390		µg/Kg-dry	1	12/10/2007 4:06:00 PM
1,3-Dichlorobenzene	ND	390		µg/Kg-dry	1	12/10/2007 4:06:00 PM
1,4-Dichlorobenzene	ND	390		µg/Kg-dry	1	12/10/2007 4:06:00 PM
2,4,5-Trichlorophenol	ND	390		µg/Kg-dry	1	12/10/2007 4:06:00 PM
2,4,6-Trichlorophenol	ND	390		µg/Kg-dry	1	12/10/2007 4:06:00 PM
2,4-Dichlorophenol	ND	390		µg/Kg-dry	1	12/10/2007 4:06:00 PM
2,4-Dimethylphenol	ND	390		µg/Kg-dry	1	12/10/2007 4:06:00 PM
2,4-Dinitrophenol	ND	3900		µg/Kg-dry	1	12/10/2007 4:06:00 PM
2,4-Dinitrotoluene	ND	390		µg/Kg-dry	1	12/10/2007 4:06:00 PM
2,6-Dinitrotoluene	ND	390		µg/Kg-dry	1	12/10/2007 4:06:00 PM
2-Chloronaphthalene	ND	390		µg/Kg-dry	1	12/10/2007 4:06:00 PM
2-Chlorophenol	ND	390		µg/Kg-dry	1	12/10/2007 4:06:00 PM
2-Methylnaphthalene	ND	390		µg/Kg-dry	1	12/10/2007 4:06:00 PM
2-Methylphenol	ND	390		µg/Kg-dry	1	12/10/2007 4:06:00 PM
2-Nitroaniline	ND	3900		µg/Kg-dry	1	12/10/2007 4:06:00 PM
2-Nitrophenol	ND	390		µg/Kg-dry	1	12/10/2007 4:06:00 PM
3,3'-Dichlorobenzidine	ND	390		µg/Kg-dry	1	12/10/2007 4:06:00 PM
3-Nitroaniline	ND	3900		µg/Kg-dry	1	12/10/2007 4:06:00 PM
4,6-Dinitro-2-methylphenol	ND	3900		µg/Kg-dry	1	12/10/2007 4:06:00 PM
4-Bromophenyl phenyl ether	ND	390		µg/Kg-dry	1	12/10/2007 4:06:00 PM
4-Chloro-3-methylphenol	ND	390		µg/Kg-dry	1	12/10/2007 4:06:00 PM
4-Chloroaniline	ND	390		µg/Kg-dry	1	12/10/2007 4:06:00 PM
4-Chlorophenyl phenyl ether	ND	390		µg/Kg-dry	1	12/10/2007 4:06:00 PM
4-Nitroaniline	ND	3900		µg/Kg-dry	1	12/10/2007 4:06:00 PM

Approved By:**Date:**

Page 2 of 5

Qualifiers: * Low Level
B Analyte detected in the associated Method Blank
H Holding times for preparation or analysis exceeded
ND Not Detected at the Reporting Limit

** Value exceeds Maximum Contaminant Value
E Value above quantitation range
J Analyte detected below quantitation limits
S Spike Recovery outside accepted recovery limits

Upstate Laboratories, Inc.

Date: 13-Dec-07

CLIENT: Horizon Environmental Services
Lab Order: U0712080
Project: V/O Cattaraugus
Lab ID: U0712080-001

Client Sample ID: Backfill
Collection Date: 12/3/2007 9:00:00 AM
Matrix: SOIL

Analyses	Result	Limit	Qual	Units	DF	Date Analyzed
TCL-SEMIVOLATILE ORGANICS		SW8270C		(SW3550A)		Analyst: LD
4-Nitrophenol	ND	3900		µg/Kg-dry	1	12/10/2007 4:06:00 PM
Acenaphthene	ND	390		µg/Kg-dry	1	12/10/2007 4:06:00 PM
Acenaphthylene	ND	390		µg/Kg-dry	1	12/10/2007 4:06:00 PM
Anthracene	ND	390		µg/Kg-dry	1	12/10/2007 4:06:00 PM
Benz(a)anthracene	ND	390		µg/Kg-dry	1	12/10/2007 4:06:00 PM
Benzo(a)pyrene	ND	390		µg/Kg-dry	1	12/10/2007 4:06:00 PM
Benzo(b)fluoranthene	ND	390		µg/Kg-dry	1	12/10/2007 4:06:00 PM
Benzo(g,h,i)perylene	ND	390		µg/Kg-dry	1	12/10/2007 4:06:00 PM
Benzo(k)fluoranthene	ND	390		µg/Kg-dry	1	12/10/2007 4:06:00 PM
Bis(2-chloroethoxy)methane	ND	390		µg/Kg-dry	1	12/10/2007 4:06:00 PM
Bis(2-chloroethyl)ether	ND	390		µg/Kg-dry	1	12/10/2007 4:06:00 PM
Bis(2-chloroisopropyl)ether	ND	390		µg/Kg-dry	1	12/10/2007 4:06:00 PM
Bis(2-ethylhexyl)phthalate	410	390		µg/Kg-dry	1	12/10/2007 4:06:00 PM
Butyl benzyl phthalate	ND	390		µg/Kg-dry	1	12/10/2007 4:06:00 PM
Carbazole	ND	390		µg/Kg-dry	1	12/10/2007 4:06:00 PM
Chrysene	ND	390		µg/Kg-dry	1	12/10/2007 4:06:00 PM
Di-n-butyl phthalate	ND	390		µg/Kg-dry	1	12/10/2007 4:06:00 PM
Di-n-octyl phthalate	ND	390		µg/Kg-dry	1	12/10/2007 4:06:00 PM
Dibenz(a,h)anthracene	ND	390		µg/Kg-dry	1	12/10/2007 4:06:00 PM
Dibenzofuran	ND	390		µg/Kg-dry	1	12/10/2007 4:06:00 PM
Diethyl phthalate	ND	390		µg/Kg-dry	1	12/10/2007 4:06:00 PM
Dimethyl phthalate	ND	390		µg/Kg-dry	1	12/10/2007 4:06:00 PM
Fluoranthene	ND	390		µg/Kg-dry	1	12/10/2007 4:06:00 PM
Fluorene	ND	390		µg/Kg-dry	1	12/10/2007 4:06:00 PM
Hexachlorobenzene	ND	390		µg/Kg-dry	1	12/10/2007 4:06:00 PM
Hexachlorobutadiene	ND	390		µg/Kg-dry	1	12/10/2007 4:06:00 PM
Hexachlorocyclopentadiene	ND	390		µg/Kg-dry	1	12/10/2007 4:06:00 PM
Hexachloroethane	ND	390		µg/Kg-dry	1	12/10/2007 4:06:00 PM
Indeno(1,2,3-cd)pyrene	ND	390		µg/Kg-dry	1	12/10/2007 4:06:00 PM
Isophorone	ND	390		µg/Kg-dry	1	12/10/2007 4:06:00 PM
N-Nitrosodi-n-propylamine	ND	390		µg/Kg-dry	1	12/10/2007 4:06:00 PM
N-Nitrosodiphenylamine	ND	390		µg/Kg-dry	1	12/10/2007 4:06:00 PM
Naphthalene	ND	390		µg/Kg-dry	1	12/10/2007 4:06:00 PM
Nitrobenzene	ND	390		µg/Kg-dry	1	12/10/2007 4:06:00 PM
Pentachlorophenol	ND	780		µg/Kg-dry	1	12/10/2007 4:06:00 PM
Phenanthrene	ND	390		µg/Kg-dry	1	12/10/2007 4:06:00 PM
Phenol	ND	390		µg/Kg-dry	1	12/10/2007 4:06:00 PM
Pyrene	ND	390		µg/Kg-dry	1	12/10/2007 4:06:00 PM

Approved By:

Date:

Page 3 of 5

Qualifiers: * Low Level
 B Analyte detected in the associated Method Blank
 H Holding times for preparation or analysis exceeded
 ND Not Detected at the Reporting Limit

** Value exceeds Maximum Contaminant Value
 E Value above quantitation range
 J Analyte detected below quantitation limits
 S Spike Recovery outside accepted recovery limits

Upstate Laboratories, Inc.

Date: 13-Dec-07

CLIENT: Horizon Environmental Services
Lab Order: U0712080
Project: V/O Cattaraugus
Lab ID: U0712080-001

Client Sample ID: Backfill
Collection Date: 12/3/2007 9:00:00 AM
Matrix: SOIL

Analyses	Result	Limit	Qual	Units	DF	Date Analyzed
TCL VOLATILE ORGANICS		SW8260B		Analyst: MG		
1,1,1-Trichloroethane	ND	3.5		µg/Kg-dry	1	12/6/2007 2:59:00 PM
1,1,2,2-Tetrachloroethane	ND	3.5		µg/Kg-dry	1	12/6/2007 2:59:00 PM
1,1,2-Trichloroethane	ND	3.5		µg/Kg-dry	1	12/6/2007 2:59:00 PM
1,1-Dichloroethane	ND	3.5		µg/Kg-dry	1	12/6/2007 2:59:00 PM
1,1-Dichloroethene	ND	3.5		µg/Kg-dry	1	12/6/2007 2:59:00 PM
1,2-Dichloroethane	ND	3.5		µg/Kg-dry	1	12/6/2007 2:59:00 PM
1,2-Dichloropropane	ND	3.5		µg/Kg-dry	1	12/6/2007 2:59:00 PM
2-Butanone	ND	12		µg/Kg-dry	1	12/6/2007 2:59:00 PM
2-Hexanone	ND	12		µg/Kg-dry	1	12/6/2007 2:59:00 PM
4-Methyl-2-pentanone	ND	12		µg/Kg-dry	1	12/6/2007 2:59:00 PM
Acetone	ND	12		µg/Kg-dry	1	12/6/2007 2:59:00 PM
Benzene	ND	3.5		µg/Kg-dry	1	12/6/2007 2:59:00 PM
Bromodichloromethane	ND	3.5		µg/Kg-dry	1	12/6/2007 2:59:00 PM
Bromoform	ND	3.5		µg/Kg-dry	1	12/6/2007 2:59:00 PM
Bromomethane	ND	3.5		µg/Kg-dry	1	12/6/2007 2:59:00 PM
Carbon disulfide	ND	3.5		µg/Kg-dry	1	12/6/2007 2:59:00 PM
Carbon tetrachloride	ND	3.5		µg/Kg-dry	1	12/6/2007 2:59:00 PM
Chlorobenzene	ND	3.5		µg/Kg-dry	1	12/6/2007 2:59:00 PM
Chloroethane	ND	3.5		µg/Kg-dry	1	12/6/2007 2:59:00 PM
Chloroform	ND	3.5		µg/Kg-dry	1	12/6/2007 2:59:00 PM
Chloromethane	ND	3.5		µg/Kg-dry	1	12/6/2007 2:59:00 PM
cis-1,2-Dichloroethene	ND	3.5		µg/Kg-dry	1	12/6/2007 2:59:00 PM
cis-1,3-Dichloropropene	ND	3.5		µg/Kg-dry	1	12/6/2007 2:59:00 PM
Dibromochloromethane	ND	3.5		µg/Kg-dry	1	12/6/2007 2:59:00 PM
Ethylbenzene	ND	3.5		µg/Kg-dry	1	12/6/2007 2:59:00 PM
m,p-Xylene	ND	3.5		µg/Kg-dry	1	12/6/2007 2:59:00 PM
Methylene chloride	ND	3.5		µg/Kg-dry	1	12/6/2007 2:59:00 PM
o-Xylene	ND	3.5		µg/Kg-dry	1	12/6/2007 2:59:00 PM
Styrene	ND	3.5		µg/Kg-dry	1	12/6/2007 2:59:00 PM
Tetrachloroethene	ND	3.5		µg/Kg-dry	1	12/6/2007 2:59:00 PM
Toluene	ND	3.5		µg/Kg-dry	1	12/6/2007 2:59:00 PM
trans-1,2-Dichloroethene	ND	3.5		µg/Kg-dry	1	12/6/2007 2:59:00 PM
trans-1,3-Dichloropropene	ND	3.5		µg/Kg-dry	1	12/6/2007 2:59:00 PM
Trichloroethene	ND	3.5		µg/Kg-dry	1	12/6/2007 2:59:00 PM
Vinyl chloride	ND	2.3		µg/Kg-dry	1	12/6/2007 2:59:00 PM
CYANIDE, TOTAL		E335.2		Analyst: BY		
Cyanide	ND	1.17		mg/Kg-dry	1	12/12/2007
HEXAVALENT CHROMIUM		SW7196A		Analyst: DEY		

Approved By: _____

Date: _____

Page 4 of 5

Qualifiers: * Low Level
B Analyte detected in the associated Method Blank
H Holding times for preparation or analysis exceeded
ND Not Detected at the Reporting Limit

** Value exceeds Maximum Contaminant Value
E Value above quantitation range
J Analyte detected below quantitation limits
S Spike Recovery outside accepted recovery limits

Upstate Laboratories, Inc.**Date:** 13-Dec-07**CLIENT:** Horizon Environmental Services**Client Sample ID:** Backfill**Lab Order:** U0712080**Collection Date:** 12/3/2007 9:00:00 AM**Project:** V/O Cattaraugus**Lab ID:** U0712080-001**Matrix:** SOIL

Analyses	Result	Limit	Qual	Units	DF	Date Analyzed
HEXAVALENT CHROMIUM		SW7196A				Analyst: DEY
Chromium, Hexavalent	ND	0.47		mg/Kg-dry	2	12/4/2007 10:30:00 AM
NOTES:						
The reporting limits were raised due to matrix interference.						
PERCENT MOISTURE		D2216				Analyst: KAM
Percent Moisture	14.4	0.00100		wt%	1	12/7/2007

Approved By: _____**Date:** _____**Page 5 of 5**

Qualifiers:

- * Low Level
- B Analyte detected in the associated Method Blank
- H Holding times for preparation or analysis exceeded
- ND Not Detected at the Reporting Limit

- ** Value exceeds Maximum Contaminant Value
- E Value above quantitation range
- J Analyte detected below quantitation limits
- S Spike Recovery outside accepted recovery limits

Client:	<u>Panamerican Environmental, Inc.</u>	Lab Project No.:	07-3485
Client Job Site:	Bush Industries	Lab Sample No.:	11351
Client Job No.:	N/A	Sample Type:	Soil
Field Location:	CAT-DEB-01	Date Sampled:	09/27/2007
Field ID No.:	N/A	Date Received:	09/28/2007

Laboratory Report for TAL Metals Analysis in Solid

Parameter	Date Analyzed	Analytical Method	Result (mg/kg)
Aluminum	10/03/2007	SW846 6010	8320
Antimony	10/03/2007	SW846 6010	<6.57
Arsenic	10/03/2007	SW846 6010	8.89
Barium	10/03/2007	SW846 6010	57.4
Beryllium	10/03/2007	SW846 6010	<0.548
Cadmium	10/03/2007	SW846 6010	<0.548
Calcium	10/04/2007	SW846 6010	35400
Chromium	10/03/2007	SW846 6010	8.94
Cobalt	10/03/2007	SW846 6010	6.33
Copper	10/03/2007	SW846 6010	12.9
Iron	10/03/2007	SW846 6010	16300
Lead	10/03/2007	SW846 6010	20.9
Magnesium	10/03/2007	SW846 6010	4400
Manganese	10/03/2007	SW846 6010	426
Mercury	10/03/2007	SW846 7471	0.0146
Nickel	10/03/2007	SW846 6010	13.0
Potassium	10/03/2007	SW846 6010	1290
Selenium	10/03/2007	SW846 6010	<0.548
Silver	10/03/2007	SW846 6010	<1.10
Sodium	10/05/2007	SW846 6010	398
Thallium	10/03/2007	SW846 6010	<0.657
Vanadium	10/03/2007	SW846 6010	20.1
Zinc	10/03/2007	SW846 6010	51.8

ELAP ID No.:10958

Comments:

Approved By:

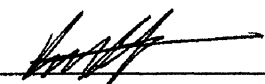

Bruce Hoogesteger, Technical Director

Client:	<u>Panamerican Environmental, Inc.</u>	Lab Project No.:	07-3485
Client Job Site:	Bush Industries	Lab Sample No.:	11352
Client Job No.:	N/A	Sample Type:	Soil
Field Location:	CAT-DEB-02	Date Sampled:	09/27/2007
Field ID No.:	N/A	Date Received:	09/28/2007

Laboratory Report for TAL Metals Analysis in Solid

Parameter	Date Analyzed	Analytical Method	Result (mg/kg)
Aluminum	10/05/2007	SW846 6010	11200
Antimony	10/05/2007	SW846 6010	<5.85
Arsenic	10/05/2007	SW846 6010	11.1
Barium	10/05/2007	SW846 6010	90.9
Beryllium	10/05/2007	SW846 6010	<0.487
Cadmium	10/05/2007	SW846 6010	<0.487
Calcium	10/05/2007	SW846 6010	9880
Chromium	10/05/2007	SW846 6010	8.85
Cobalt	10/05/2007	SW846 6010	7.70
Copper	10/05/2007	SW846 6010	16.4
Iron	10/05/2007	SW846 6010	19100
Lead	10/05/2007	SW846 6010	17.3
Magnesium	10/05/2007	SW846 6010	4450
Manganese	10/05/2007	SW846 6010	542
Mercury	10/05/2007	SW846 7471	0.0143
Nickel	10/05/2007	SW846 6010	15.3
Potassium	10/05/2007	SW846 6010	1450
Selenium	10/05/2007	SW846 6010	<0.484
Silver	10/05/2007	SW846 6010	<0.975
Sodium	10/05/2007	SW846 6010	108
Thallium	10/05/2007	SW846 6010	1.15 E
Vanadium	10/05/2007	SW846 6010	25.3
Zinc	10/05/2007	SW846 6010	64.0

ELAP ID No.:10958

Comments:

Approved By: BH (preliminary)
 Bruce Hoogesteger, Technical Director



179 Lake Avenue, Rochester, NY 14608 (585) 647-2530 FAX (585) 647-3311

Client: Panamerican Environmental, Inc.

Lab Project No.: 07-3485

Lab Sample No.: 11353

Client Job Site: Bush Industries

Sample Type: Soil

Client Job No.: N/A

Date Sampled: 09/27/2007

Field Location: CAT-DEB-03

Date Received: 09/28/2007

Field ID No.: N/A

Laboratory Report for TAL Metals Analysis in Solid

Parameter	Date Analyzed	Analytical Method	Result (mg/kg)
Aluminum	10/05/2007	SW846 6010	10300
Antimony	10/05/2007	SW846 6010	<5.91
Arsenic	10/05/2007	SW846 6010	10.3
Barium	10/05/2007	SW846 6010	90.0
Beryllium	10/05/2007	SW846 6010	<0.493
Cadmium	10/05/2007	SW846 6010	<0.493
Calcium	10/05/2007	SW846 6010	10400
Chromium	10/05/2007	SW846 6010	7.65
Cobalt	10/05/2007	SW846 6010	6.93
Copper	10/05/2007	SW846 6010	13.6
Iron	10/05/2007	SW846 6010	17700
Lead	10/05/2007	SW846 6010	17.9
Magnesium	10/05/2007	SW846 6010	4910
Manganese	10/05/2007	SW846 6010	575
Mercury	10/05/2007	SW846 7471	0.0186
Nickel	10/05/2007	SW846 6010	13.5
Potassium	10/05/2007	SW846 6010	1400
Selenium	10/05/2007	SW846 6010	<0.493
Silver	10/05/2007	SW846 6010	<0.985
Sodium	10/05/2007	SW846 6010	<98.5
Thallium	10/05/2007	SW846 6010	0.911 E
Vanadium	10/05/2007	SW846 6010	23.3
Zinc	10/05/2007	SW846 6010	55.7

ELAP ID No.:10958

Comments:

Approved By: BH (preliminary)
Bruce Hoogesteger, Technical Director

This report is part of a multipage document and should only be evaluated in its entirety. Chain of Custody provides additional sample information, including compliance with sample condition requirements upon receipt. File ID:073485.xls

Semi-Volatile Analysis Report for Soils/Solids/Sludges

 Client: Panamerican Environmental, Inc.

Client Job Site: Bush Industries

Lab Project Number: 07-3485

Lab Sample Number: 11351

Client Job Number: N/A

Field Location: CAT-DEB-01

Date Sampled: 09/27/2007

Field ID Number: N/A

Date Received: 09/28/2007

Sample Type: Soil

Date Analyzed: 10/04/2007

Base / Neutrals	Results in ug / Kg	Base / Neutrals	Results in ug / Kg
Acenaphthene	ND< 315	Dibenz (a,h) anthracene	ND< 315
Anthracene	ND< 315	Fluoranthene	ND< 315
Benzo (a) anthracene	ND< 315	Fluorene	ND< 315
Benzo (a) pyrene	ND< 315	Indeno (1,2,3-cd) pyrene	ND< 315
Benzo (b) fluoranthene	ND< 315	Naphthalene	ND< 315
Benzo (g,h,i) perylene	ND< 315	Phenanthrene	ND< 315
Benzo (k) fluoranthene	ND< 315	Pyrene	ND< 315
Chrysene	ND< 315	Acenaphthylene	ND< 315
Diethyl phthalate	ND< 315	1,2-Dichlorobenzene	ND< 315
Dimethyl phthalate	ND< 788	1,3-Dichlorobenzene	ND< 315
Butylbenzylphthalate	ND< 315	1,4-Dichlorobenzene	ND< 315
Di-n-butyl phthalate	ND< 315	1,2,4-Trichlorobenzene	ND< 315
Di-n-octylphthalate	ND< 315	Nitrobenzene	ND< 315
Bis (2-ethylhexyl) phthalate	ND< 315	2,4-Dinitrotoluene	ND< 315
2-Chloronaphthalene	ND< 315	2,6-Dinitrotoluene	ND< 315
Hexachlorobenzene	ND< 315	Bis (2-chloroethyl) ether	ND< 315
Hexachloroethane	ND< 315	Bis (2-chloroisopropyl) ether	ND< 315
Hexachlorocyclopentadiene	ND< 315	Bis (2-chloroethoxy) methan	ND< 315
Hexachlorobutadiene	ND< 315	4-Bromophenyl phenyl ether	ND< 315
N-Nitroso-di-n-propylamine	ND< 315	4-Chlorophenyl phenyl ether	ND< 315
N-Nitrosodiphenylamine	ND< 315	Benzidine	ND< 788
N-Nitrosodimethylamine	ND< 315	3,3'-Dichlorobenzidine	ND< 315
Isophorone	ND< 315	4-Chloroaniline	ND< 315
Benzyl alcohol	ND< 788	2-Nitroaniline	ND< 788
Dibenzofuran	ND< 315	3-Nitroaniline	ND< 788
2-Methylnapthalene	ND< 315	4-Nitroaniline	ND< 788

Acids	Results in ug / Kg	Acids	Results in ug / Kg
Phenol	ND< 315	2-Methylphenol	ND< 315
2-Chlorophenol	ND< 315	3&4-Methylphenol	ND< 315
2,4-Dichlorophenol	ND< 315	2,4-Dimethylphenol	ND< 315
2,6-Dichlorophenol	ND< 315	2-Nitrophenol	ND< 315
2,4,5-Trichlorophenol	ND< 788	4-Nitrophenol	ND< 788
2,4,6-Trichlorophenol	ND< 315	2,4-Dinitrophenol	ND< 315
Pentachlorophenol	ND< 788	4,6-Dinitro-2-methylphenol	ND< 788
4-Chloro-3-methylphenol	ND< 315	Benzoic acid	ND< 788

ELAP Number 10958

Method: EPA 8270C

Data File: S36930.D

Comments: ND denotes Non Detect

ug / Kg = microgram per Kilogram

Signature:

 Bruce Hoogesteger: Technical Director

**Semi-Volatile Analysis Report for Soils/Solids/Sludges**Client: **Panamerican Environmental, Inc.**

Client Job Site: Bush Industries

Lab Project Number: 07-3485

Lab Sample Number: 11352

Client Job Number: N/A

Field Location: CAT-DEB-02

Date Sampled: 09/27/2007

Field ID Number: N/A

Date Received: 09/28/2007

Sample Type: Soil

Date Analyzed: 10/04/2007

Base / Neutrals	Results in ug / Kg	Base / Neutrals	Results in ug / Kg
Acenaphthene	ND< 317	Dibenz (a,h) anthracene	ND< 317
Anthracene	ND< 317	Fluoranthene	1,600
Benzo (a) anthracene	701	Fluorene	ND< 317
Benzo (a) pyrene	647	Indeno (1,2,3-cd) pyrene	438
Benzo (b) fluoranthene	606	Naphthalene	ND< 317
Benzo (g,h,i) perylene	461	Phenanthrene	872
Benzo (k) fluoranthene	592	Pyrene	1,240
Chrysene	697	Acenaphthylene	ND< 317
Diethyl phthalate	ND< 317	1,2-Dichlorobenzene	ND< 317
Dimethyl phthalate	ND< 792	1,3-Dichlorobenzene	ND< 317
Butylbenzylphthalate	ND< 317	1,4-Dichlorobenzene	ND< 317
Di-n-butyl phthalate	ND< 317	1,2,4-Trichlorobenzene	ND< 317
Di-n-octylphthalate	ND< 317	Nitrobenzene	ND< 317
Bis (2-ethylhexyl) phthalate	ND< 317	2,4-Dinitrotoluene	ND< 317
2-Chloronaphthalene	ND< 317	2,6-Dinitrotoluene	ND< 317
Hexachlorobenzene	ND< 317	Bis (2-chloroethyl) ether	ND< 317
Hexachloroethane	ND< 317	Bis (2-chloroisopropyl) ether	ND< 317
Hexachlorocyclopentadiene	ND< 317	Bis (2-chloroethoxy) methan	ND< 317
Hexachlorobutadiene	ND< 317	4-Bromophenyl phenyl ether	ND< 317
N-Nitroso-di-n-propylamine	ND< 317	4-Chlorophenyl phenyl ether	ND< 317
N-Nitrosodiphenylamine	ND< 317	Benzidine	ND< 792
N-Nitrosodimethylamine	ND< 317	3,3'-Dichlorobenzidine	ND< 317
Isophorone	ND< 317	4-Chloroaniline	ND< 317
Benzyl alcohol	ND< 792	2-Nitroaniline	ND< 792
Dibenzofuran	ND< 317	3-Nitroaniline	ND< 792
2-Methylnaphthalene	ND< 317	4-Nitroaniline	ND< 792

Acids	Results in ug / Kg	Acids	Results in ug / Kg
Phenol	ND< 317	2-Methylphenol	ND< 317
2-Chlorophenol	ND< 317	3&4-Methylphenol	ND< 317
2,4-Dichlorophenol	ND< 317	2,4-Dimethylphenol	ND< 317
2,6-Dichlorophenol	ND< 317	2-Nitrophenol	ND< 317
2,4,5-Trichlorophenol	ND< 792	4-Nitrophenol	ND< 792
2,4,6-Trichlorophenol	ND< 317	2,4-Dinitrophenol	ND< 317
Pentachlorophenol	ND< 792	4,6-Dinitro-2-methylphenol	ND< 792
4-Chloro-3-methylphenol	ND< 317	Benzoic acid	ND< 792

ELAP Number 10958

Method: EPA 8270C

Data File: S36931.D

Comments: ND denotes Non Detect

ug / Kg = microgram per Kilogram

Signature: _____

Bruce Hoogesteger, Technical Director

**Semi-Volatile Analysis Report for Soils/Solids/Sludges**Client: **Panamerican Environmental, Inc.**

Client Job Site: Bush Industries

Lab Project Number: 07-3485

Lab Sample Number: 11353

Client Job Number: N/A

Field Location: CAT-DEB-03

Date Sampled: 09/27/2007

Field ID Number: N/A

Date Received: 09/28/2007

Sample Type: Soil

Date Analyzed: 10/05/2007

Base / Neutrals	Results in ug / Kg	Base / Neutrals	Results in ug / Kg
Acenaphthene	470	Dibenz (a,h) anthracene	ND< 311
Anthracene	1,190	Fluoranthene	5,500
Benzo (a) anthracene	2,570	Fluorene	427
Benzo (a) pyrene	1,980	Indeno (1,2,3-cd) pyrene	1,180
Benzo (b) fluoranthene	1,860	Naphthalene	ND< 311
Benzo (g,h,i) perylene	1,370	Phenanthrene	5,910
Benzo (k) fluoranthene	1,760	Pyrene	5,230
Chrysene	2,340	Acenaphthylene	ND< 311
Diethyl phthalate	ND< 311	1,2-Dichlorobenzene	ND< 311
Dimethyl phthalate	ND< 778	1,3-Dichlorobenzene	ND< 311
Butylbenzylphthalate	ND< 311	1,4-Dichlorobenzene	ND< 311
Di-n-butyl phthalate	ND< 311	1,2,4-Trichlorobenzene	ND< 311
Di-n-octylphthalate	ND< 311	Nitrobenzene	ND< 311
Bis (2-ethylhexyl) phthalate	ND< 311	2,4-Dinitrotoluene	ND< 311
2-Chloronaphthalene	ND< 311	2,6-Dinitrotoluene	ND< 311
Hexachlorobenzene	ND< 311	Bis (2-chloroethyl) ether	ND< 311
Hexachloroethane	ND< 311	Bis (2-chloroisopropyl) ether	ND< 311
Hexachlorocyclopentadiene	ND< 311	Bis (2-chloroethoxy) methan	ND< 311
Hexachlorobutadiene	ND< 311	4-Bromophenyl phenyl ether	ND< 311
N-Nitroso-di-n-propylamine	ND< 311	4-Chlorophenyl phenyl ether	ND< 311
N-Nitrosodiphenylamine	ND< 311	Benzidine	ND< 778
N-Nitrosodimethylamine	ND< 311	3,3'-Dichlorobenzidine	ND< 311
Isophorone	ND< 311	4-Chloroaniline	ND< 311
Benzyl alcohol	ND< 778	2-Nitroaniline	ND< 778
Dibenzofuran	ND< 311	3-Nitroaniline	ND< 778
2-Methylnaphthalene	ND< 311	4-Nitroaniline	ND< 778

Acids	Results in ug / Kg	Acids	Results in ug / Kg
Phenol	ND< 311	2-Methylphenol	ND< 311
2-Chlorophenol	ND< 311	3&4-Methylphenol	ND< 311
2,4-Dichlorophenol	ND< 311	2,4-Dimethylphenol	ND< 311
2,6-Dichlorophenol	ND< 311	2-Nitrophenol	ND< 311
2,4,5-Trichlorophenol	ND< 778	4-Nitrophenol	ND< 778
2,4,6-Trichlorophenol	ND< 311	2,4-Dinitrophenol	ND< 311
Pentachlorophenol	ND< 778	4,6-Dinitro-2-methylphenol	ND< 778
4-Chloro-3-methylphenol	ND< 311	Benzoic acid	ND< 778

ELAP Number 10958

Method: EPA 8270C

Data File: S36932.D

Comments: ND denotes Non Detect

ug / Kg = microgram per Kilogram

Signature:

 Bruce Hoogesteger, Technical Director



ENVIRONMENTAL SERVICES, INC.

3 Lake Avenue Rochester, New York 14608 (585) 647 - 2530 FAX (585) 647 - 3311

Volatile Analysis Report for Soils/Solids/SludgesClient: **Panamerican Environmental, Inc.**

Client Job Site: Bush Industries

Lab Project Number: 07-3485

Lab Sample Number: 11351

Client Job Number: N/A

Field Location: CAT-DEB-01

Date Sampled: 09/27/2007

Field ID Number: N/A

Date Received: 09/28/2007

Sample Type: Soil

Date Analyzed: 10/04/2007

Halocarbons	Results in ug / Kg
Bromodichloromethane	ND< 8.35
Bromomethane	ND< 8.35
Bromoform	ND< 20.9
Carbon Tetrachloride	ND< 20.9
Chloroethane	ND< 8.35
Chloromethane	ND< 8.35
2-Chloroethyl vinyl Ether	ND< 41.8
Chloroform	ND< 8.35
Dibromochloromethane	ND< 8.35
1,1-Dichloroethane	ND< 8.35
1,2-Dichloroethane	ND< 8.35
1,1-Dichloroethene	ND< 8.35
cis-1,2-Dichloroethene	ND< 8.35
trans-1,2-Dichloroethene	ND< 8.35
1,2-Dichloropropane	ND< 8.35
cis-1,3-Dichloropropene	ND< 8.35
trans-1,3-Dichloropropene	ND< 8.35
Methylene chloride	ND< 20.9
1,1,2,2-Tetrachloroethane	ND< 8.35
Tetrachloroethene	ND< 8.35
1,1,1-Trichloroethane	ND< 8.35
1,1,2-Trichloroethane	ND< 8.35
Trichloroethene	ND< 8.35
Trichlorofluoromethane	ND< 8.35
Vinyl chloride	ND< 8.35

Aromatics	Results in ug / Kg
Benzene	ND< 8.35
Chlorobenzene	ND< 8.35
Ethylbenzene	ND< 8.35
Toluene	ND< 8.35
m,p-Xylene	ND< 8.35
o-Xylene	ND< 8.35
Styrene	ND< 20.9
1,2-Dichlorobenzene	ND< 20.9
1,3-Dichlorobenzene	ND< 20.9
1,4-Dichlorobenzene	ND< 8.35

Ketones	Results in ug / Kg
Acetone	ND< 41.8
2-Butanone	ND< 41.8
2-Hexanone	ND< 20.9
4-Methyl-2-pentanone	ND< 20.9

Miscellaneous	Results in ug / Kg
Carbon disulfide	ND< 8.35
Vinyl acetate	ND< 20.9

ELAP Number 10958

Method: EPA 8260B

Data File: V50757.D

Comments: ND denotes Non Detect

ug / Kg = microgram per Kilogram

Signature: _____

Bruce Hoogesteger: Technical Director

**PARADIGM**

ENVIRONMENTAL SERVICES, INC.

3 Lake Avenue Rochester, New York 14608 (585) 647 - 2530 FAX (585) 647 - 3311

Volatile Analysis Report for Soils/Solids/SludgesClient: **Panamerican Environmental, Inc.**

Client Job Site: Bush Industries

Lab Project Number: 07-3485

Lab Sample Number: 11352

Client Job Number: N/A

Field Location: CAT-DEB-02

Date Sampled: 09/27/2007

Field ID Number: N/A

Date Received: 09/28/2007

Sample Type: Soil

Date Analyzed: 10/04/2007

Halocarbons	Results in ug / Kg
Bromodichloromethane	ND< 9.02
Bromomethane	ND< 9.02
Bromoform	ND< 22.5
Carbon Tetrachloride	ND< 22.5
Chloroethane	ND< 9.02
Chloromethane	ND< 9.02
2-Chloroethyl vinyl Ether	ND< 45.1
Chloroform	ND< 9.02
Dibromochloromethane	ND< 9.02
1,1-Dichloroethane	ND< 9.02
1,2-Dichloroethane	ND< 9.02
1,1-Dichloroethene	ND< 9.02
cis-1,2-Dichloroethene	ND< 9.02
trans-1,2-Dichloroethene	ND< 9.02
1,2-Dichloropropane	ND< 9.02
cis-1,3-Dichloropropene	ND< 9.02
trans-1,3-Dichloropropene	ND< 9.02
Methylene chloride	ND< 22.5
1,1,2,2-Tetrachloroethane	ND< 9.02
Tetrachloroethene	ND< 9.02
1,1,1-Trichloroethane	ND< 9.02
1,1,2-Trichloroethane	ND< 9.02
Trichloroethene	ND< 9.02
Trichlorofluoromethane	ND< 9.02
Vinyl chloride	ND< 9.02

Aromatics	Results in ug / Kg
Benzene	ND< 9.02
Chlorobenzene	ND< 9.02
Ethylbenzene	ND< 9.02
Toluene	ND< 9.02
m,p-Xylene	ND< 9.02
o-Xylene	ND< 9.02
Styrene	ND< 22.5
1,2-Dichlorobenzene	ND< 22.5
1,3-Dichlorobenzene	ND< 22.5
1,4-Dichlorobenzene	ND< 9.02

Ketones	Results in ug / Kg
Acetone	ND< 45.1
2-Butanone	ND< 45.1
2-Hexanone	ND< 22.5
4-Methyl-2-pentanone	ND< 22.5

Miscellaneous	Results in ug / Kg
Carbon disulfide	ND< 9.02
Vinyl acetate	ND< 22.5

ELAP Number 10958

Method: EPA 8260B

Data File: V50758.D

Comments: ND denotes Non Detect

ug / Kg = microgram per Kilogram

Signature: _____

Bruce Hoogesteger, Technical Director

**Volatile Analysis Report for Soils/Solids/Sludges**Client: **Panamerican Environmental, Inc.**

Client Job Site: Bush Industries

Client Job Number: N/A

Field Location: CAT-DEB-03

Field ID Number: N/A

Sample Type: Soil

Lab Project Number: 07-3485

Lab Sample Number: 11353

Date Sampled: 09/27/2007

Date Received: 09/28/2007

Date Analyzed: 10/04/2007

Halocarbons	Results in ug / Kg
Bromodichloromethane	ND< 8.98
Bromomethane	ND< 8.98
Bromoform	ND< 22.4
Carbon Tetrachloride	ND< 22.4
Chloroethane	ND< 8.98
Chloromethane	ND< 8.98
2-Chloroethyl vinyl Ether	ND< 44.9
Chloroform	ND< 8.98
Dibromochloromethane	ND< 8.98
1,1-Dichloroethane	ND< 8.98
1,2-Dichloroethane	ND< 8.98
1,1-Dichloroethene	ND< 8.98
cis-1,2-Dichloroethene	ND< 8.98
trans-1,2-Dichloroethene	ND< 8.98
1,2-Dichloropropane	ND< 8.98
cis-1,3-Dichloropropene	ND< 8.98
trans-1,3-Dichloropropene	ND< 8.98
Methylene chloride	ND< 22.4
1,1,2,2-Tetrachloroethane	ND< 8.98
Tetrachloroethene	ND< 8.98
1,1,1-Trichloroethane	ND< 8.98
1,1,2-Trichloroethane	ND< 8.98
Trichloroethene	ND< 8.98
Trichlorofluoromethane	ND< 8.98
Vinyl chloride	ND< 8.98

ELAP Number 10958

Method: EPA 8260B

Aromatics	Results in ug / Kg
Benzene	ND< 8.98
Chlorobenzene	ND< 8.98
Ethylbenzene	ND< 8.98
Toluene	ND< 8.98
m,p-Xylene	ND< 8.98
o-Xylene	ND< 8.98
Styrene	ND< 22.4
1,2-Dichlorobenzene	ND< 22.4
1,3-Dichlorobenzene	ND< 22.4
1,4-Dichlorobenzene	ND< 8.98

Ketones	Results in ug / Kg
Acetone	ND< 44.9
2-Butanone	ND< 44.9
2-Hexanone	ND< 22.4
4-Methyl-2-pentanone	ND< 22.4

Miscellaneous	Results in ug / Kg
Carbon disulfide	ND< 8.98
Vinyl acetate	ND< 22.4

Data File: V50761.D

Comments: ND denotes Non Detect

ug / Kg = microgram per Kilogram

Signature: _____

Bruce Hoogesteger, Technical Director

**Pesticide Analysis Report for Soils/Solids/Sludges**Client: **Panamerican Environmental, Inc.**

Client Job Site: Bush Industries

Lab Project Number: 07-3485

Lab Sample Number: 11351

Client Job Number: N/A

Field Location: CAT-DEB-01

Date Sampled: 09/27/2007

Field ID Number: N/A

Date Received: 09/28/2007

Sample Type: Soil

Date Analyzed: 10/04/2007

Pesticide Identification	Results in ug / Kg
Aldrin	ND< 3.16
alpha-BHC	ND< 3.16
beta-BHC	ND< 3.16
delta-BHC	ND< 3.16
gamma-BHC	ND< 3.16
alpha-Chlordane	ND< 3.16
gamma-Chlordane	ND< 3.16
4,4'-DDD	ND< 3.16
4,4'-DDE	ND< 3.16
4,4'-DDT	ND< 3.16
Dieldrin	ND< 3.16
Endosulfan I	ND< 3.16
Endosulfan II	ND< 3.16
Endosulfan Sulfate	ND< 3.16
Endrin	ND< 3.16
Endrin Aldehyde	ND< 3.16
Heptachlor	ND< 3.16
Heptachlor Epoxide	ND< 3.16
Methoxychlor	ND< 3.16
Toxaphene	ND< 158

ELAP Number 10958

Method: EPA 8081

Comments: ND denotes Non Detect

ug / Kg = microgram per Kilogram

Signature: _____

Bruce Hoogesteger: Technical Director

**Pesticide Analysis Report for Soils/Solids/Sludges**Client: **Panamerican Environmental, Inc.**

Client Job Site: Bush Industries

Lab Project Number: 07-3485

Lab Sample Number: 11352

Client Job Number: N/A

Field Location: CAT-DEB-02

Date Sampled: 09/27/2007

Field ID Number: N/A

Date Received: 09/28/2007

Sample Type: Soil

Date Analyzed: 10/04/2007

Pesticide Identification	Results in ug / Kg
Aldrin	ND< 3.14
alpha-BHC	ND< 3.14
beta-BHC	ND< 3.14
delta-BHC	ND< 3.14
gamma-BHC	ND< 3.14
alpha-Chlordane	ND< 3.14
gamma-Chlordane	ND< 3.14
4,4'-DDD	ND< 3.14
4,4'-DDE	ND< 3.14
4,4'-DDT	ND< 3.14
Dieldrin	ND< 3.14
Endosulfan I	ND< 3.14
Endosulfan II	ND< 3.14
Endosulfan Sulfate	ND< 3.14
Endrin	ND< 3.14
Endrin Aldehyde	ND< 3.14
Heptachlor	ND< 3.14
Heptachlor Epoxide	ND< 3.14
Methoxychlor	ND< 3.14
Toxaphene	ND< 157

ELAP Number 10958

Method: EPA 8081

Comments: ND denotes Non Detect

ug / Kg = microgram per Kilogram

Signature: _____

Bruce Hoogesteger, Technical Director

Pesticide Analysis Report for Soils/Solids/SludgesClient: **Panamerican Environmental, Inc.**

Client Job Site: Bush Industries

Lab Project Number: 07-3485

Lab Sample Number: 11353

Client Job Number: N/A

Field Location: CAT-DEB-03

Date Sampled: 09/27/2007

Field ID Number: N/A

Date Received: 09/28/2007

Sample Type: Soil

Date Analyzed: 10/04/2007

Pesticide Identification	Results in ug / Kg
Aldrin	ND< 3.09
alpha-BHC	ND< 3.09
beta-BHC	ND< 3.09
delta-BHC	ND< 3.09
gamma-BHC	ND< 3.09
alpha-Chlordane	ND< 3.09
gamma-Chlordane	ND< 3.09
4,4'-DDD	ND< 3.09
4,4'-DDE	ND< 3.09
4,4'-DDT	ND< 3.09
Dieldrin	ND< 3.09
Endosulfan I	ND< 3.09
Endosulfan II	ND< 3.09
Endosulfan Sulfate	ND< 3.09
Endrin	ND< 3.09
Endrin Aldehyde	ND< 3.09
Heptachlor	ND< 3.09
Heptachlor Epoxide	ND< 3.09
Methoxychlor	ND< 3.09
Toxaphene	ND< 154

ELAP Number 10958

Method: EPA 8081

Comments: ND denotes Non Detect

ug / Kg = microgram per Kilogram

Signature: _____

Bruce Hoogesteger: Technical Director

**PCB Analysis Report for Soils/Solids/Sludges**Client: **Panamerican Environmental, Inc.**

Client Job Site: Bush Industries

Lab Project Number: 07-3485

Lab Sample Number: 11351

Client Job Number: N/A

Field Location: CAT-DEB-01

Date Sampled: 09/27/2007

Field ID Number: N/A

Date Received: 09/28/2007

Sample Type: Soil

Date Analyzed: 10/04/2007

PCB Identification	Results in mg / Kg
Aroclor 1016	ND< 0.327
Aroclor 1221	ND< 0.327
Aroclor 1232	ND< 0.327
Aroclor 1242	ND< 0.327
Aroclor 1248	ND< 0.327
Aroclor 1254	ND< 0.327
Aroclor 1260	ND< 0.327

ELAP Number 10958

Method: EPA 8082

Comments: ND denotes Non Detect

mg / Kg = milligram per Kilogram

Signature: _____

Bruce Hoogestegge, Technical Director

**PARADIGM**

ENVIRONMENTAL SERVICES, INC.

179 Lake Avenue Rochester, New York 14608 (585) 647 - 2530 FAX (585) 647 - 3311

PCB Analysis Report for Soils/Solids/SludgesClient: **Panamerican Environmental, Inc.**

Client Job Site: Bush Industries

Lab Project Number: 07-3485

Lab Sample Number: 11352

Client Job Number: N/A

Field Location: CAT-DEB-02

Date Sampled: 09/27/2007

Field ID Number: N/A

Date Received: 09/28/2007

Sample Type: Soil

Date Analyzed: 10/02/2007

PCB Identification	Results in mg / Kg
Aroclor 1016	ND< 0.324
Aroclor 1221	ND< 0.324
Aroclor 1232	ND< 0.324
Aroclor 1242	ND< 0.324
Aroclor 1248	ND< 0.324
Aroclor 1254	ND< 0.324
Aroclor 1260	ND< 0.324

ELAP Number 10958

Method: EPA 8082

Comments: ND denotes Non Detect
mg / Kg = milligram per Kilogram

Signature: _____

Bruce Hoogestegef: Technical Director

This report is part of a multipage document and should only be evaluated in its entirety. Chain of Custody provides additional information, including compliance with sample condition requirements upon receipt.

073485P5.XLS

**PARADIGM**

ENVIRONMENTAL SERVICES, INC.

179 Lake Avenue Rochester, New York 14608 (585) 647 - 2530 FAX (585) 647 - 3311

PCB Analysis Report for Soils/Solids/SludgesClient: **Panamerican Environmental, Inc.**

Client Job Site: Bush Industries

Lab Project Number: 07-3485

Lab Sample Number: 11353

Client Job Number: N/A

Field Location: CAT-DEB-03

Date Sampled: 09/27/2007

Field ID Number: N/A

Date Received: 09/28/2007

Sample Type: Soil

Date Analyzed: 10/02/2007

PCB Identification	Results in mg / Kg
Aroclor 1016	ND< 0.323
Aroclor 1221	ND< 0.323
Aroclor 1232	ND< 0.323
Aroclor 1242	ND< 0.323
Aroclor 1248	ND< 0.323
Aroclor 1254	ND< 0.323
Aroclor 1260	ND< 0.323

ELAP Number 10958

Method: EPA 8082

Comments: ND denotes Non Detect
mg / Kg = milligram per Kilogram

Signature: _____

Bruce Hoogesteger, Technical Director

PARADIGM ENVIRONMENTAL SERVICES, INC.

179 Lake Avenue
Rochester, NY 14608
(585) 647-2530 • (800) 724-1997
FAX: (585) 647-3311

CHAIN OF CUSTODY

REPORT TO: INVOICE TO:

COMPANY: PANAMERICAN ENVIRONMENTAL, INC.	LAB PROJECT #: 07-3485	CLIENT PROJECT #:
ADDRESS: 2390 Curran St	TURNAROUND TIME: (WORKING DAYS)	
CITY: BUFFALO	STATE: NY	ZIP: 14227
PHONE: (716) 821-1650	FAX: (716) 821-1657	
ATTN: PETER J. GORDON	QUOTE #:	
COMMENTS:		

PROJECT NAME/SITE NAME:

Bush Industries

REQUESTED ANALYSIS

DATE	TIME	COMPOSITE	GRA B	SAMPLE LOCATION/FIELD ID	MATRIX	CONTAMINANT	ANALYSIS	REMARKS	PARADIGM LAB SAMPLE NUMBER
1 07/27/07	1355	X		CAT-DEB-01	SO	2	TC VOA TC SVOS TC Metals PCB Pest CN		11351
2 1400		X		CAT-DEB-02	SO	2			11352
3 1410		X		CAT-DEB-03	SO	2			11353
4									
5									
6									
7									
8									
9									
10									

LAB USE ONLY BELOW THIS LINE

Sample Condition: Per NELAC/ELAP 210/241/242/243/244

Receipt Parameter	NELAC Compliance
Container Type:	Y <input checked="" type="checkbox"/> N <input type="checkbox"/>
Preservation:	Y <input checked="" type="checkbox"/> N <input type="checkbox"/>
Holding Time:	Y <input checked="" type="checkbox"/> N <input type="checkbox"/>
Temperature: 15°Ciced	Y <input type="checkbox"/> N <input checked="" type="checkbox"/>

Sampled By: Justin J. Gordon	Date/Time: 09/27/07 1445
Relinquished By: James A. Gordon	Date/Time: 09/27/07 1600
Received By: Elizabeth A. Gordon	Date/Time: 9/27/07 4:00 PM
Received @ Lab By:	Date/Time: 9/28/07 1355

Total Cost:

P.I.F.

APPENDIX D

SUMMARY TABLE

CONSTRUCTION QUANTITIES/COSTS

BUSH SITE - IRM COSTS

3/5/2008

	Contract Items	Rate		Contract Price		Contract Final Cost		Variance over/under
				Qty	Total	Qty	Total	
A	Mob/Demob (LS)	\$ 1,500.00		1	\$ 1,500.00	1	\$ 1,500.00	\$ -
B	Excav Conc Surface Slab (LS)	\$ 1,500.00		1	\$ 1,500.00	1	\$ 1,500.00	\$ -
C	Excav, Trans, Disp Soils							
	Excavation (daily rate)	\$ 1,800.00		9	\$ 16,200.00	9	\$ 16,200.00	\$ -
	Disposal (per ton)	\$ 37.40		3500	\$ 130,900.00	3397	\$ 127,047.80	\$ (3,852.20)
D	Groundwater Onsite Disposal							
	Treatment (LS)	\$ 1,000.00		1	\$ 1,000.00	0	\$ -	\$ (1,000.00)
	Analysis (LS)	\$ 400.00		1	\$ 400.00	1	\$ 400.00	\$ -
E	Backfilling							
	Stockpiled Backfill (LS)	\$ 4,300.00		1	\$ 4,300.00	1	\$ 4,300.00	\$ -
	Imported Backfill (per ton) (1)	\$ 10.55		2000	\$ 21,100.00	3465	\$ 36,555.75	\$ 15,455.75
	Breaker and Operator (change)						\$ 2,310.00	\$ 2,310.00
	Total				\$ 176,900.00		\$ 189,813.55	\$ 12,913.55

APPENDIX E

PHOTOGRAPHS



Photograph 1. Soil Excavation, facing northwest



Photograph 2. Soil Excavation, facing northeast



Photograph 3. Impacted Soil, facing north



Photograph 4. Impacted Soil, facing north



Photograph 5. Excavated area at Retaining Wall, facing west



Photograph 6. Groundwater sumping, facing west



Photograph 7. Excavation Backfilling, facing south



Photograph 8. Excavation Backfilling, facing south

APPENDIX F

WELL DECOMMISSIONING FORMS

WELL DECOMMISSIONING RECORD

Site Name: Bush Industries - Village of Cattaraugus	Well ID.: BI - MW - 03
Site Location: 1 Main Street - Village of Cattaraugus	Driller:
Drilling Co.: SJB Services, Inc.	Inspector: J. Ryszkiewicz
	Date: December 9, 2008

DECOMMISSIONING DATA (Fill in all that apply)	WELL SCHEMATIC*	
OVERDRILLING <div style="display: flex; justify-content: space-between;"> <div style="width: 30%;">Interval Drilled</div> <div style="width: 60%; border: 1px solid black; text-align: center;">5 foot lengths</div> </div> <div style="display: flex; justify-content: space-between;"> <div style="width: 30%;">Drilling Method(s)</div> <div style="width: 60%; border: 1px solid black; text-align: center;">Hollow Stem Auger</div> </div> <div style="display: flex; justify-content: space-between;"> <div style="width: 30%;">Borehole Dia. (in.)</div> <div style="width: 60%; border: 1px solid black; text-align: center;">6 inch width</div> </div> <div style="display: flex; justify-content: space-between;"> <div style="width: 30%;">Temporary Casing Installed? (y/n)</div> <div style="width: 60%; border: 1px solid black; text-align: center;">No temporary casing</div> </div> <div style="display: flex; justify-content: space-between;"> <div style="width: 30%;">Depth temporary casing installed</div> <div style="width: 60%; border: 1px solid black; text-align: center;">N/A</div> </div> <div style="display: flex; justify-content: space-between;"> <div style="width: 30%;">Casing type/dia. (in.)</div> <div style="width: 60%; border: 1px solid black; text-align: center;">N/A</div> </div> <div style="display: flex; justify-content: space-between;"> <div style="width: 30%;">Method of installing</div> <div style="width: 60%; border: 1px solid black; text-align: center;">N/A</div> </div>	<div style="display: flex;"> <div style="width: 10%; text-align: center;">Depth (feet)</div> <div style="width: 90%; border-left: 1px solid black; border-right: 1px solid black; position: relative;"> <!-- Vertical scale lines --> <div style="position: absolute; left: 0; right: 0; top: 0; bottom: 0; border-left: 1px solid black; border-right: 1px solid black;"></div> </div> </div>	
CASING PULLING <div style="display: flex; justify-content: space-between;"> <div style="width: 30%;">Method employed</div> <div style="width: 60%; border: 1px solid black; text-align: center;">N/A</div> </div> <div style="display: flex; justify-content: space-between;"> <div style="width: 30%;">Casing retrieved (feet)</div> <div style="width: 60%; border: 1px solid black; text-align: center;">N/A</div> </div> <div style="display: flex; justify-content: space-between;"> <div style="width: 30%;">Casing type/dia. (in.)</div> <div style="width: 60%; border: 1px solid black; text-align: center;">N/A</div> </div>		
CASING PERFORATING <div style="display: flex; justify-content: space-between;"> <div style="width: 30%;">Equipment used</div> <div style="width: 60%; border: 1px solid black; text-align: center;">N/A</div> </div> <div style="display: flex; justify-content: space-between;"> <div style="width: 30%;">Number of perforations/foot</div> <div style="width: 60%; border: 1px solid black; text-align: center;">N/A</div> </div> <div style="display: flex; justify-content: space-between;"> <div style="width: 30%;">Size of perforations</div> <div style="width: 60%; border: 1px solid black; text-align: center;">N/A</div> </div> <div style="display: flex; justify-content: space-between;"> <div style="width: 30%;">Interval perforated</div> <div style="width: 60%; border: 1px solid black; text-align: center;">N/A</div> </div>		
GROUTING <div style="display: flex; justify-content: space-between;"> <div style="width: 30%;">Interval grouted (FBLs)</div> <div style="width: 60%; border: 1px solid black; text-align: center;">Direct Pour</div> </div> <div style="display: flex; justify-content: space-between;"> <div style="width: 30%;"># of batches prepared</div> <div style="width: 60%; border: 1px solid black; text-align: center;">2 batches were made</div> </div>		
For each batch record: <div style="display: flex; justify-content: space-between;"> <div style="width: 30%;">Quantity of water used (gal.)</div> <div style="width: 60%; border: 1px solid black; text-align: center;">40 gal/25 gal</div> </div> <div style="display: flex; justify-content: space-between;"> <div style="width: 30%;">Quantity of cement used (lbs.)</div> <div style="width: 60%; border: 1px solid black; text-align: center;">150 lbs/100 lbs</div> </div> <div style="display: flex; justify-content: space-between;"> <div style="width: 30%;">Cement type</div> <div style="width: 60%; border: 1px solid black; text-align: center;">Lafarge - Type I and II</div> </div> <div style="display: flex; justify-content: space-between;"> <div style="width: 30%;">Quantity of bentonite used (lbs.)</div> <div style="width: 60%; border: 1px solid black; text-align: center;">10 lbs/10 lbs</div> </div> <div style="display: flex; justify-content: space-between;"> <div style="width: 30%;">Quantity of calcium chloride used (lbs.)</div> <div style="width: 60%; border: 1px solid black; text-align: center;">N/A</div> </div> <div style="display: flex; justify-content: space-between;"> <div style="width: 30%;">Volume of grout prepared (gal.)</div> <div style="width: 60%; border: 1px solid black; text-align: center;">65 gal</div> </div> <div style="display: flex; justify-content: space-between;"> <div style="width: 30%;">Volume of grout used (gal.)</div> <div style="width: 60%; border: 1px solid black; text-align: center;">65 gal</div> </div>		
<div style="display: flex;"> <div style="width: 50%; border: 1px solid black; padding: 5px;"> COMMENTS: The well was over drilled to completion at 80 feet bgs. The plastic pieces of the well were located within the cuttings of the drilling. It is assumed that all pieces of the well were exhumed during the drilling. </div> <div style="width: 50%; padding: 5px;"> *Sketch in all relevant decommissioning data, including: interval overdrilled, interval grouted, casing left in hole, well stickup, etc. </div> </div>		

SJB
Drilling Contractor

Department Representative

WELL DECOMMISSIONING RECORD

Site Name: Bush Industries - Village of Cattaraugus	Well I.D.: BI - MW - 04
Site Location: 1 Main Street - Village of Cattaraugus	Driller:
Drilling Co.: SJB Services, Inc.	Inspector: J. Ryszkiewicz
	Date: December 8, 2008

DECOMMISSIONING DATA (Fill in all that apply)		WELL SCHEMATIC*
OVERDRILLING		<div>Depth (feet)</div>
Interval Drilled	5 foot lengths	
Drilling Method(s)	Hollow Stem Auger	
Borehole Dia. (in.)	6 inch width	
Temporary Casing Installed? (y/n)	No temporary casing	
Depth temporary casing installed	N/A	
Casing type/dia. (in.)	N/A	
Method of installing	N/A	
CASING PULLING		
Method employed	N/A	
Casing retrieved (feet)	N/A	
Casing type/dia. (in.)	N/A	
CASING PERFORATING		
Equipment used	N/A	
Number of perforations/foot	N/A	
Size of perforations	N/A	
Interval perforated	N/A	
GROUTING		
Interval grouted (FBLs)	Direct Pour	
# of batches prepared	2 batches were made	
For each batch record:		
Quantity of water used (gal.)	50 gal/35 gal	
Quantity of cement used (lbs.)	150 lbs/150 lbs	
Cement type	Lafarge - Type I and II	
Quantity of bentonite used (lbs.)	15 lbs/15 lbs	
Quantity of calcium chloride used (lbs.)	N/A	
Volume of grout prepared (gal.)	85 gal	
Volume of grout used (gal.)	85 gal	
COMMENTS: The well was over drilled to completion at 90 feet bgs. The plastic pieces of the well were located within the cuttings of the drilling. It is assumed that all pieces of the well were exhumed during the drilling.		*Sketch in all relevant decommissioning data, including: interval overdrilled, interval grouted, casing left in hole, well stickup, etc.

Drilling Contractor

Department Representative

APPENDIX G

ENVIRONMENTAL EASEMENT SURVEY METES & BOUNDS DESCRIPTION

WEYAND AND WEYAND, LLP
113 WEST MAIN STREET - P.O. BOX 26
GOWANDA, NEW YORK 14070

(716) 532-3361
FAX: 532-0145

DATE: 1/9/08

Please deliver the following page(s) to:

NAME: Yvonne M. Ward

COMPANY: _____

FACSIMILE NO.: 518-402-9019

The following page(s) are received from:

NAME: FWeyand

COMPANY: WEYAND AND WEYAND, LLP

Total number of Pages (including cover): 2

ADDITIONAL COMMENTS: C302749 / site #

E 905029

Attached pls. find filing
receipt.

We are mailing final policy
today

Customer Copy

Office of

Page:1

CATTARAUGUS COUNTY CLERKCattaraugus County Center 303 Court Street
Little Valley, NY 14755

(716) 938-9111

DATE: 12/30/2008

RECEIVED OF: WEYAND & WEYAND

CATT

at 10.29

Fine		
Item	Description	Amount
001	EASEMENT/RIGHT OF WAY	0.00
	VILLAGE CATTARAUGU	

Received By: shelbo

Page Total:

0.00

01/09/2009 2:44:22 PM [Eastern Standard Time] CO-NT-FAX 679

Total:

0.00

**DESCRIPTION OF
ENVIRONMENTAL EASEMENT AREA
FOR BUSH SITE NUMBER E905029
VILLAGE OF CATTARAUGUS**

ALL THAT TRACT OR PARCEL OF LAND, situate in the Town of New Albion, Village of Cattaraugus, and State of New York, distinguished as being part of Lot No. 23, Township 4, Range 8 of the Holland Land Company's Survey and being more particularly described as follows:

Beginning at the southeasterly corner of lands owned by the Village of Cattaraugus and described in Liber 960 at Page 1062, said point of beginning also described as being the intersection of the easterly right of way of Main Street (State Rte. 353) and the northerly right of way of a parcel of land owned by the County of Cattaraugus Industrial Development Agency as described in Liber 890 of Deeds, at Page 201;

Thence northerly, along the easterly right of way of Main Street, a distance of 264.00 feet to the southwest corner of lands appropriated by the State of New York and filed under Map 11 Parcel 12, and located in the Cattaraugus County Clerk's Office at Liber 488 of Deeds at Page 175,

Thence easterly, at a right angle to the aforementioned easterly right of way of Main Street, a distance of 6.00 feet to the southeast corner of said appropriation;

Thence northerly, along the easterly line of said appropriation, a distance of 71.00 feet to the northeast corner of said appropriation, and the northwesterly corner of said Village of Cattaraugus parcel, said corner also being on the property division line between said Village of Cattaraugus parcel on the south, and a parcel reputedly owned by the Bank of Cattaraugus, under Liber 1025 of Deeds at Page 1040, on the north;

Thence easterly, along the northerly property line of said Village of Cattaraugus parcel a distance of 148.67 feet to a point, said point also described as the southeasterly corner of said parcel of land owned by the Bank of Cattaraugus and described in Liber 1025 at Page 1040;

Thence northerly, along the westerly boundary line of said Village of Cattaraugus parcel a distance of approximately 27 feet to a point where the top slope intersects with said westerly property line;

Thence East-Southeasterly, through the lands of said Village of Cattaraugus parcel, along the said top of slope, a distance of approximately 475 feet to the westerly property line of lands owned by said County of Cattaraugus Industrial Development Agency, and the easterly property line of said Village of Cattaraugus parcel;

Thence southerly, along the aforesaid property division line, an approximate distance of 15 feet to a point;

Thence westerly, along the southerly property line of said Village of Cattaraugus parcel, and the northerly property line of said County of Cattaraugus Industrial Development Agency, a distance of 129.00 feet to a point;

Thence southerly, at a right angle to the aforementioned property line, and along said property division line, a distance of 15.49 feet to a point;

Thence westerly, along said property division line, at an interior angle of 90°-28'-16" with the aforementioned property line, a distance of 278.11 feet to an angle point thereon;

Thence southwesterly, along said property division line, a distance of 105.19 feet to an angle point thereon;

Thence continuing southwesterly, along said property division line, a distance of 132.00 feet to the point or place of beginning, said easement area to contain \pm 2.78 acres of land.

Easement description is based upon a field survey completed by URS Corporation in August 2005 (Job # 11174250), and revised in March 2008 to show the location of the Easement Area.

New York State Department of Environmental Conservation
Office of General Counsel, 14th Floor
625 Broadway, Albany, New York 12233-5500
Phone: (518) 402-9509 • FAX: (518) 402-9019
Website: www.dec.ny.gov

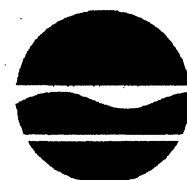

Alexander B. Grannis
Commissioner

SENT BY OVER-NIGHT DELIVERY

December 24, 2008

Frederick F. Weyand
Weyand & Weyand, LLP
113 West Main Street
Gowanda, New York 14070

Re: State Assistance Contract No.: C302749/Site No.: E 905029
Village of Cattaraugus
1 North Main Street,
Cattaraugus County, NY

Dear Attorney Weyand:

Enclosed please find an originally-executed Environmental Easement covering the above - referenced property, which was accepted December 22, 2008, by Commissioner Grannis. Please have your client record and index this easement & survey in the office of the Cattaraugus County Clerk's Office, in the manner prescribed by New York State Real Property Law Article 9 and Environmental Conservation Law Article 71, Title 36. A TP 584.2 form is provided with this letter. Once this Environmental Easement is recorded, the local municipality will need to be notified.

Please return a copy of the recorded easement marked by the recorder with the date and location of recording, a certified copy of the municipal notice along with the final title insurance policy to my attention. Please feel free to contact me if you need further assistance with this matter.

Very truly yours,

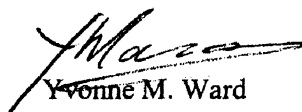

Yvonne M. Ward

Easement Attorney

Enclosure: Environmental Easement
TP.584.2

cc: (w/o enclosures)

**Real Estate Transfer Tax Return
For Public Utility Companies'
and Governmental Agencies'
Easements and Licenses**

This form may only be used by public utility companies regulated by the Public Service Commission and governmental agencies for the recording of easements and licenses where the consideration for the grant of such easement or license is \$500.00 or less.

Name of grantee (public utility company or governmental agency)

The New York State Department of Environmental Conservation

Address of grantee
625 Broadway, Albany, NY 12233-1500

Federal employer identification number

14-6013200

(if applicable)

Name and telephone number of person to contact

Mary vonWergers (518) 402-9495

Name(s) of Grantor Of Easement or License	Address of Property	Consideration Given For Easement or License
1. VILLAGE OF CATTARAUGUS	NORTH MAIN STREET	
2.	VILLAGE OF CATTARAUGUS	\$0.00
3.	CATTARAUGUS COUNTY, NY	
4.	SBL: 35.081-1-16	
5.	35.081-1-23	
6.	ENVIRONMENTAL EASEMENT HELD BY NYSDEC	
7.	PURSUANT TO TITLE 36 OF ARTICLE 71	
8.	OF THE NYS ENVIRONMENTAL CONSERVATION LAW	
9.	SITE NO. E905029	
10.		
11.		
12.		
13.		
14.		
15.	If more than fifteen conveyances are to be recorded, attach a schedule of such other conveyances.	

Signature of Grantee

I certify that the grantee is a public utility regulated by the Public Service Commission or is a governmental agency and the grantee of the easements and/or licenses above that it is true to the best knowledge of the grantee that the granting of each such easement and/or license is exempt from Real Estate Transfer Tax imposed by Article 31 of the Tax Law by reason that each such conveyance is for a consideration of five hundred dollars or less and/or the conveyance is being made to a governmental agency.

THE PEOPLE OF THE STATE OF NY ACTING THROUGH THEIR COMMISSIONER OF THE DEPARTMENT OF ENVIRONMENTAL CONSERVATION

Signature of partner, officer of corporation, governmental official, NYSDEC Office of General Counsel.

Juanne M. Ward - NYSDEC - OGC
[518] 402-9521

**ENVIRONMENTAL EASEMENT GRANTED PURSUANT TO ARTICLE 71, TITLE 36
OF THE NEW YORK STATE ENVIRONMENTAL CONSERVATION LAW**

THIS INDENTURE made this 22nd day of December, 2008, between Owner(s) Village of Cattaraugus, having an office at 14 Main Street, Cattaraugus, NY 14719 (the "Grantor"), and The People of the State of New York (the "Grantee."), acting through their Commissioner of the Department of Environmental Conservation (the "Commissioner", or "NYSDEC" or "Department" as the context requires) with its headquarters located at 625 Broadway, Albany, New York 12233,

WHEREAS, the Legislature of the State of New York has declared that it is in the public interest to encourage the remediation of abandoned and likely contaminated properties ("sites") that threaten the health and vitality of the communities they burden while at the same time ensuring the protection of public health and the environment; and

WHEREAS, the Legislature of the State of New York has declared that it is in the public interest to establish within the Department a statutory environmental remediation program that includes the use of environmental easements as an enforceable means of ensuring the performance of operation, maintenance, and/or monitoring requirements and of ensuring the potential restriction of future uses of the land, when an environmental remediation project leaves residual contamination at levels that have been determined to be safe for a specific use, but not all uses, or which includes engineered structures that must be maintained or protected against damage to perform properly and be effective, or which requires groundwater use or soil management restrictions; and

WHEREAS, the Legislature of the State of New York has declared that environmental easement shall mean an interest in real property, created under and subject to the provisions of Article 71, Title 36 of the New York State Environmental Conservation Law ("ECL") which contains a use restriction and/or a prohibition on the use of land in a manner inconsistent with engineering controls which are intended to ensure the long term effectiveness of a site remedial program or eliminate potential exposure pathways to hazardous waste or petroleum; and

WHEREAS, Grantor, is the owner of real property located at the address of 1 North Main Street in the Village of Cattaraugus, Cattaraugus County, New York known and designated on the tax map of the County Clerk of Cattaraugus as tax map parcel number, Section 35.081 Block 1 Lot 16 located in Lot 23, Township 4, Range 8 of the Holland Land Company Survey, being the same as that property conveyed to Grantor by Deed on November 15, 1996, and recorded in the Land Records of the Cattaraugus County Clerk at Liber 960, Page 1062 of Deeds, comprised of approximately 2.78 acres, and hereinafter more fully described in Schedule "A" Property Description attached hereto and made a part hereof (the "Controlled Property"); and

WHEREAS, the Commissioner does hereby acknowledge that the Department accepts this Environmental Easement in order to ensure the protection of human health and the environment and to achieve the requirements for remediation established at this Controlled Property until such time as this Environmental Easement is extinguished pursuant to ECL Article 71, Title 36; and

NOW THEREFORE, in consideration of the covenants and mutual promises contained herein

and the terms and conditions of or **State Assistance Contract Number C 302749**. Grantor grants, conveys and releases to Grantee a permanent Environmental Easement pursuant to Article 71, Title 36 of the ECL in, on, over, under, and upon the Controlled Property as more fully described herein ("Environmental Easement").

1. **Purposes.** Grantor and Grantee acknowledge that the Purposes of this Environmental Easement are: to convey to Grantee real property rights and interests that will run with the land in perpetuity in order to provide an effective and enforceable means of encouraging the reuse and redevelopment of this Controlled Property at a level that has been determined to be safe for a specific use while ensuring the performance of operation, maintenance, and/or monitoring requirements; and to ensure the potential restriction of future uses of the land that are inconsistent with the above-stated purpose.

2. **Institutional and Engineering Controls.** The following controls apply to the use of the Controlled Property, run with the land are binding on the Grantor and the Grantor's successors and assigns, and are enforceable in law or equity against any owner of the Controlled Property, any lessees, and any person using the Controlled Property:

A. The Controlled Property may be used for industrial use with the contingency remedies of commercial and restricted residential use as long as the following long-term engineering controls are employed and the land use restrictions specified below are adhered to:

The Engineering Controls are as follows:

- 1) If the contingency remedy is commercial use, a one-foot thick soil cover of clean soil underlain by an indicator such as a geotextile liner or orange plastic snow fence will be placed to demarcate the cover soil from the subsurface soil for vegetated areas. The top six inches of soil would be of sufficient quality to support vegetation. Clean soil would constitute soil that meets the Division of Environmental Remediation's criteria for backfill (DER-10) or 6 NYCRR Part 375. Non-vegetated areas (buildings, roadways, parking lots, etc.) would be covered by a paving system or concrete at least 6 inches thick.
- 2) For restricted residential use, a two-foot thick cover will be required with the same details as for commercial use.
- 3) Adherence to the Soil Management Plan as provided in the Site Management Plan Section 2.1.3 and Appendix A.
- 4) Compliance with all elements of the Site Management Plan;

The Controlled property has a series of Institutional Controls in the form of Site restrictions. Adherence to these Institutional Controls is required under the Environmental Easement. Site restrictions that apply to the Controlled Property are:

- 1) Restricting the use of groundwater as a source of potable or process water, without necessary water quality treatment as determined by NYSDOH; and

- 2) The Grantor and its successors and assigns must provide a periodic certification of institutional and engineering controls, every three (3) years, prepared and submitted by a professional engineer or such other expert acceptable to the Department, until the Department notifies the property owner in writing that this certification is no longer needed. This submittal would: (a) contain certification that the institutional controls and engineering controls put in place are still in place and are either unchanged from the previous certification or are compliant with Department-approved modifications; (b) allow the Department access to the site; and (c) state that nothing has occurred that would impair the ability of the control to protect public health or the environment, or constitute a violation or failure to comply with the site management plan unless otherwise approved by the Department.

B. Grantor shall provide all persons who acquire any interest in the Controlled-Property a true and complete copy of the Site Management Plan that the Department has approved for the Controlled-Property and all Department-Approved amendments to that Site Management Plan.

The Grantor hereby acknowledges receipt of a copy of the NYSDEC-approved Site Management Plan, dated October 2008 (SMP). The SMP describes obligations that the Grantor assumes on behalf of Grantor, its successors and assigns. The Grantor's assumption of the obligations contained in the SMP which may include sampling, monitoring, and/or operating a treatment system on the Controlled Property, and providing certified reports to the NYSDEC, is and remains a fundamental element of the Department's determination that the Controlled Property is safe for a specific use, but not all uses. Upon notice of not less than thirty (30) days the Department in exercise of its discretion and consistent with applicable law may revise the SMP. The notice shall be a final agency determination. The Grantor and all successors and assigns, assume the burden of complying with the SMP and obtaining an up-to-date version of the SMP from:

Regional Remediation Engineer: or
Region 9
NYS DEC
270 Michigan Avenue
Buffalo, NY 14203-2999

Site Control Section
Division of Environmental Remediation
NYS DEC
625 Broadway
Albany, NY 12233

C. The Controlled Property may not be used for a higher level of use such as unrestricted or residential use and the above-stated engineering controls may not be discontinued without an amendment or extinguishment of this Environmental Easement.

D. Grantor covenants and agrees that until such time as the Environmental Easement is extinguished in accordance with the requirements of Article 71, Title 36 of the ECL, the property deed and all subsequent instruments of conveyance relating to the Controlled Property shall state in at least fifteen-point bold-faced type:

**This property is subject to an environmental easement
held by the New York State Department of
Environmental Conservation pursuant of Title 36 to
Article 71 of the Environmental Conservation Law.**

E. Grantor covenants and agrees that this Environmental Easement shall be incorporated in full or by reference in any leases, licenses, or other instruments granting a right to use the Controlled Property.

F. Grantor covenants and agrees that it shall annually, or such time as NYSDEC may allow, submit to NYSDEC a written statement by an expert the NYSDEC may find acceptable certifying under penalty of perjury that the controls employed at the Controlled Property are unchanged from the previous certification or that any changes to the controls employed at the Controlled Property were approved by the NYSDEC, and that nothing has occurred that would impair the ability of such control to protect the public health and environment or constitute a violation or failure to comply with any Site Management Plan for such controls and giving access to such Controlled Property to evaluate continued maintenance of such controls.

3. Right to Enter and Inspect. Grantee, its agents, employees, or other representatives of the State may enter and inspect the Controlled Property in a reasonable manner and at reasonable times to assure compliance with the above-stated restrictions.

4. Reserved Grantor's Rights. Grantor reserves for itself, its assigns, representatives, and successors in interest with respect to the Property, all rights as fee owner of the Controlled Property, including:

1. Use of the Controlled Property for all purposes not inconsistent with, or limited by the terms of this Environmental Easement;

2. The right to give, sell, assign, or otherwise transfer the underlying fee interest to the Controlled Property by operation of law, by deed, or by indenture, subject and subordinate to this Environmental Easement;

5. Enforcement

A. This environmental easement is enforceable in law or equity in perpetuity by Grantor, Grantee, or any affected local government, as defined in ECL Section 71-3603, against the owner of the Property, any lessees, and any person using the land. Enforcement shall not be defeated because of any subsequent adverse possession, laches, estoppel, or waiver. It is not a defense in any action to enforce this environmental easement that: it is not appurtenant to an interest in real property; it is not of a character that has been recognized traditionally at common law; it imposes

a negative burden; it imposes affirmative obligations upon the owner of any interest in the burdened property; the benefit does not touch or concern real property; there is no privity of estate or of contract; or it imposes an unreasonable restraint on alienation.

B. If any person intentionally violates this environmental easement, the Grantee may revoke the Certificate of Completion provided under ECL Article 27, Title 14, or Article 56, Title 5 with respect to the Controlled Property.

C. Grantee shall notify Grantor of a breach or suspected breach of any of the terms of this Environmental Easement. Such notice shall set forth how Grantor can cure such breach or suspected breach and give Grantor a reasonable amount of time from the date of receipt of notice in which to cure. At the expiration of such period of time to cure, or any extensions granted by Grantee, the Grantee shall notify Grantor of any failure to adequately cure the breach or suspected breach. Grantor shall then have a reasonable amount of time from receipt of such notice to cure. At the expiration of said second period, Grantee may commence any proceedings and take any other appropriate action reasonably necessary to remedy any breach of this Environmental Easement in accordance with applicable law to require compliance with the terms of this Environmental Easement.

D. The failure of Grantee to enforce any of the terms contained herein shall not be deemed a waiver of any such term nor bar its enforcement rights in the event of a subsequent breach of or noncompliance with any of the terms of this Environmental easement.

6. Notice. Whenever notice to the State (other than the annual certification) or approval from the State is required, the Party providing such notice or seeking such approval shall identify the Controlled Property by referencing the following information: County, NYSDEC Site Number, NYSDEC Contract or Order Number, and the County tax map number or the Liber and Page or computerized system identification number.

Parties shall address correspondence to: Site # E905029 Contract # C302749
Environmental Easement Attorney
Office of General Counsel
NYSDEC
625 Broadway
Albany New York 12233-5500

Such correspondence shall be delivered by hand, or by registered mail or by Certified mail and return receipt requested. The Parties may provide for other means of receiving and communicating notices and responses to requests for approval.

7. Recordation. Grantor shall record this instrument, within thirty (30) days of execution of this instrument by the Commissioner or her/his authorized representative in the office of the recording officer for the county or counties where the Property is situated in the manner prescribed by Article 9 of the Real Property Law.

8. Amendment. This environmental easement may be amended only by an amendment executed by the Commissioner of the New York State Department of Environmental Conservation and filed with the office of the recording officer for the county or counties where

Environmental Easement/Page 5 of 10

County: CATTARAUGUS Site No: E 905029 Contract/Order No: C 302749

the Property is situated in the manner prescribed by Article 9 of the Real Property Law.

9. Extinguishment. This environmental easement may be extinguished only by a release by the Commissioner of the New York State Department of Environmental Conservation and filed with the office of the recording officer for the county or counties where the Property is situated in the manner prescribed by Article 9 of the Real Property Law.

10. Joint Obligation. If there are two or more parties identified as Grantor herein, the obligations imposed by this instrument upon them shall be joint and several.

IN WITNESS WHEREOF, Grantor has caused this instrument to be signed in its name.

Grantor's Name: The Village of Cattaraugus

By: 

Title: Mayor

Date: 12/4/08

**THIS ENVIRONMENTAL EASEMENT IS HEREBY ACCEPTED BY THE
PEOPLE OF THE STATE OF NEW YORK,** Acting By and Through the Department
of Environmental Conservation

by: 

Alexander B. Grannis, Commissioner

Grantor's Acknowledgment

STATE OF NEW YORK)
) ss:
COUNTY OF Cattaraugus

On the 4 day of Dec., in the year 2008, before me, the undersigned, personally appeared David J. Riet, personally known to me who, being duly sworn, did depose and say that he/she/they reside at 20 N. Franklin St. Niagara (full mailing address) and that he/she/they is (are) the Mayer (President or other officer or director or attorney in fact duly appointed of the Village of Cattaraugus (full legal name of corporation) the corporation described in and which executed the above instrument; and that he/she/they signed his/her/their name(s) thereto by the authority of the board of directors of said corporation.

Jodie E. Miller
Notary Public - State of New York

JODIE E. MILLER
Notary Public, State of New York
No. 01110008430
Qualified in Cattaraugus County
Commission Expires May 11, 2010

Grantee's Acknowledgment

STATE OF NEW YORK)
) ss:
COUNTY OF Albany

On the 22nd day of Dec., in the year 2008, before me, the undersigned, personally appeared Alvan B. Brant, personally known to me or proved to me on the basis of satisfactory evidence to be the individual(s) whose name is (are) subscribed to the within instrument and acknowledged to me that he/she/ executed the same in his/her/ capacity as Commissioner of the State of New York Department of Environmental Conservation, and that by his/her/ signature on the instrument, the individual, or the person upon behalf of which the individual acted, executed the instrument.

Cindy Lou M. Frinks-Dixon
Notary Public - State of New York

CINDY LOU M. FRINKS-DIXON
Notary Public, State of New York
No. 4608065
Qualified in Albany County
Commission Expires August 24, 2009

SCHEDULE "A" PROPERTY DESCRIPTION

**DESCRIPTION OF
ENVIRONMENTAL EASEMENT AREA
FOR BUSH SITE NUMBER E905029
VILLAGE OF CATTARAUGUS**

APR 10 2008
NYSDEC REG 9
FOIL
REL UNREL

ALL THAT TRACT OR PARCEL OF LAND, situate in the Town of New Albion, Village of Cattaraugus, and State of New York, distinguished as being part of Lot No. 23, Township 4, Range 8 of the Holland Land Company's Survey and being more particularly described as follows:

Beginning at the southeasterly corner of lands owned by the Village of Cattaraugus and described in Liber 960 at Page 1062, said point of beginning also described as being the intersection of the easterly right of way of Main Street (State Rte. 353) and the northerly right of way of a parcel of land owned by the County of Cattaraugus Industrial Development Agency as described in Liber 890 of Deeds, at Page 201;

Thence northerly, along the easterly right of way of Main Street, a distance of 264.00 feet to the southwest corner of lands appropriated by the State of New York and filed under Map 11 Parcel 12, and located in the Cattaraugus County Clerk's Office at Liber 488 of Deeds at Page 175,

Thence easterly, at a right angle to the aforementioned easterly right of way of Main Street, a distance of 6.00 feet to the southeast corner of said appropriation;

Thence northerly, along the easterly line of said appropriation, a distance of 71.00 feet to the northeast corner of said appropriation, and the northwesterly corner of said Village of Cattaraugus parcel, said corner also being on the property division line between said Village of Cattaraugus parcel on the south, and a parcel reputedly owned by the Bank of Cattaraugus, under Liber 1025 of Deeds at Page 1040, on the north;

Thence easterly, along the northerly property line of said Village of Cattaraugus parcel a distance of 148.67 feet to a point, said point also described as the southeasterly corner of said parcel of land owned by the Bank of Cattaraugus and described in Liber 1025 at Page 1040;

Thence northerly, along the westerly boundary line of said Village of Cattaraugus parcel a distance of approximately 27 feet to a point where the top slope intersects with said westerly property line;

Thence East-Southeasterly, through the lands of said Village of Cattaraugus parcel, along the said top of slope, a distance of approximately 475 feet to the westerly property line of lands owned by said County of Cattaraugus Industrial Development Agency, and the easterly property line of said Village of Cattaraugus parcel;

Thence southerly, along the aforesaid property division line, an approximate distance of 15 feet to a point;

Thence westerly, along the southerly property line of said Village of Cattaraugus parcel, and the northerly property line of said County of Cattaraugus Industrial Development Agency, a distance of 129.00 feet to a point;

Thence southerly, at a right angle to the aforementioned property line, and along said property division line, a distance of 15.49 feet to a point;

Thence westerly, along said property division line, at an interior angle of 90°-28'-16" with the aforementioned property line, a distance of 278.11 feet to an angle point thereon;

Thence southwesterly, along said property division line, a distance of 105.19 feet to an angle point thereon;

Thence continuing southwesterly, along said property division line, a distance of 132.00 feet to the point or place of beginning, said easement area to contain \pm 2.78 acres of land.

Easement description is based upon a field survey completed by URS Corporation in August 2005 (Job # 11174250), and revised in March 2008 to show the location of the Easement Area.

APPENDIX H

CERTIFICATIONS

ENGINEER CERTIFICATION

FINAL ENGINEERING REPORT (FER) FEBRUARY 2009
BUSH INDUSTRIES SITE NO. E905029
VILLAGE OF CATTARAUGUS, NEW YORK

I certify that the Remedial Design was implemented and that all construction activities were completed in substantial conformance with the NYSDEC approved Remedial Design and were personally witnessed by me or a person under my direct supervision.

John B. Berry P.E.

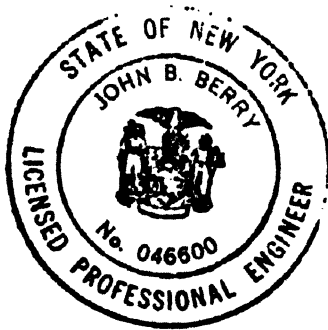

CERTIFICATIONS

FINAL ENGINEERING REPORT (FER)
BUSH INDUSTRIES SITE NO. E905029
VILLAGE OF CATTARAUGUS, NEW YORK

Pursuant to Environmental Conservation Law 27-1419 for the Brownfield Cleanup Program (BCP) and 6 NYCRR 375 for ERP State Assistance Contracts, the following certifications are provided by the Village of Cattaraugus (applicant) related to the remediation of the Bush Industries Site No. E905029:

- The data submitted to the NYSDEC demonstrates that the remediation requirements set forth in the remedial work plan and any other relevant provisions of ECL 27-1419 have been or will be achieved in accordance with the time frames, if any, established in the work plan.
- Any use restrictions, institutional controls, engineering controls and/or any operation and maintenance requirements applicable to the site are contained in an environmental easement created and recorded pursuant to ECL 71-3605 and that any affected local governments, as defined in ECL 71-3603, have been notified that such easement has been recorded.
- A Site Management Plan has been submitted by the applicant for the continual and proper operation, maintenance, and monitoring of any engineering controls employed at the site including the proper maintenance of any remaining monitoring wells, and that such plan has been approved by the NYSDEC.
- Any financial assurance mechanisms required by the NYSDEC pursuant to ECL 27-1419 have been executed.

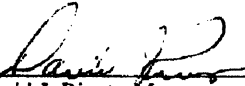

David J. Rivet, Mayor
Village of Cattaraugus

1/21/09

Date:

RECEIVED

JAN 26 2009

NYSDEC REG 5
FOIL
REL UNREL