ROUX ENVIRONMENTAL ENGINEERING AND GEOLOGY, D.P.C.

DAILY FIELD ACTIVITY REPORT

Client:	ExxonMobil	Roux Field Representatives:	Shane McKenna
Location:	410 Kingsland Ave, Brooklyn. NY	Weather:	56-67°F, Cloudy
Project Number:	0172.0030Y123		H: 81%, P: 30.26 inHg
Job:	ExxonMobil Greenpoint Petroleum	Wind:	NNE @ 4-23 mph
	Remediation Project	Date:	Tuesday, September 22, 2026

Personnel Onsite

Shane McKenna(Roux)

- Monitoring Well Installation Contractor (ADT)

Brian Karshick	Foreman
Daniel Johnson	Laborer
Jimmy McGill	Laborer

Equipment Onsite

Hand Auger
Digger Bar
Bobcat Skid Steer 576
TSi 150CC Sonic Drill Rig

Description of Work Performed:

- ADT continued sonic drilling and installing 4" polyvinyl chloride (PVC) casing and screen at monitoring well D-116, bottom of screen was set at 47 feet below land surface (ft bls).
- ADT sonic drilled and installed 4" PVC casing and screen at monitoring well D-103, bottom of screen was set at 43 ft bls.
- ADT sonic drilled and installed 4" PVC casing and screen at monitoring well S-104, bottom of screen was set at 17 ft bls.

Description of Upcoming Work Activities:

- ADT will continue sonic drilling at monitoring well locations S-105.

- ADT will continue sonic drilling 8" boreholes and install 4" PVC casing 20 ft bls or above the confining layer for monitoring well S-105.
- ADT will continue to sonic drill 4" boreholes within previously grouted LCS casing and install 4" PVC casing 20 ft below the confining layer at monitoring wells D-104, D-105, D-114, and D-116.
- ADT will begin well development at monitoring wells D-103, D-104, D-105, D-114, D-116, S-104, and S-105.

Material Delivered To Site:

- None.

Material Removed From Site:

- None.

Sampling Performed:

- None.

CAMP Performed:

- The community air monitoring program (CAMP) was performed from approximately 7:30 AM - 3:00 PM during all subsurface activities. No exceedances were observed. Dust suppression measures were implemented as necessary throughout the duration.

DAILY FIELD ACTIVITY REPORT

Photographs of Work Performed: Date: Tuesday, September 22, 2026



Photo 1: View facing down. View of ADT installing 4" PVC casing/screen at monitoring well S-104.



Photo 2: View facing down. View of sonic drilled material at monitoring well D-116 at 35-40 ft bls.

DAILY FIELD ACTIVITY REPORT

Photographs of Work Performed: Date: Tuesday, September 22, 2026



Photo 3: View facing southwest. View of ADT installing 4" PVC casing/screen and backfilling monitoring well D-116 with #2 sand.



Photo 4: View facing down. View of sonic drilled material at monitoring well D-103 at 35-40 ft bls.

Roux Environmental Engineering and Geology, D.P.C.
Community Air Monitoring Program - DUST

Project: ExxonMobil Greenpoint Petroleum Remediation Project - Monitoring Well Installation
PM: Jacqueline Carames
Location: 410 Kingsland Ave, Brooklyn. NY
Date: 9/22/2026

Upwind Serial Number 8530172602
Downwind Serial Number 8530182512

Upwind		Downwind		Corrected Downwind	Comments
Time	Concentration [mg/m3]	Time	Concentration [mg/m3]	Concentration [mg/m3]	
7:47 AM	0.036	7:47 AM	0.008	-0.028	
8:02 AM	0.009	8:02 AM	0.007	-0.001	
8:17 AM	0.008	8:17 AM	0.007	-0.001	
8:32 AM	0.011	8:32 AM	0.008	-0.002	
8:47 AM	0.013	8:47 AM	0.010	-0.002	
9:02 AM	0.011	9:02 AM	0.010	-0.001	
9:17 AM	0.012	9:17 AM	0.013	0.001	
9:32 AM	0.013	9:32 AM	0.022	0.009	
9:47 AM	0.014	9:47 AM	0.013	-0.001	
10:02 AM	0.011	10:02 AM	0.018	0.006	
10:17 AM	0.015	10:17 AM	0.017	0.002	
10:32 AM	0.012	10:32 AM	0.013	0.001	
10:47 AM	0.013	10:47 AM	0.013	0.000	
11:02 AM	0.012	11:02 AM	0.013	0.001	
11:17 AM	0.013	11:17 AM	0.013	0.000	
11:32 AM	0.013	11:32 AM	0.011	-0.002	
11:47 AM	0.014	11:47 AM	0.015	0.001	
12:02 PM	0.014	12:02 PM	0.013	-0.001	
12:17 PM	0.011	12:17 PM	0.012	0.001	
12:32 PM	0.009	12:32 PM	0.011	0.002	
12:47 PM	0.009	12:47 PM	0.015	0.006	
1:02 PM	0.008	1:02 PM	0.012	0.004	
1:17 PM	0.009	1:17 PM	0.013	0.004	
1:32 PM	0.012	1:32 PM	0.015	0.003	
1:47 PM	0.026	1:47 PM	0.026	0.000	
2:02 PM	0.015	2:02 PM	0.018	0.002	
2:17 PM	0.012	2:17 PM	0.016	0.004	
2:32 PM	0.015	2:32 PM	0.017	0.002	
2:47 PM	0.013	2:47 PM	0.017	0.003	
3:02 PM	0.015	3:02 PM	0.016	0.001	

Notes:
1. NM - Not Measured

Roux Environmental Engineering and Geology, D.P.C.
Community Air Monitoring Program - VOC

Project: ExxonMobil Greenpoint Petroleum Remediation Project - Monitoring Well Installation
PM: Jacqueline Carames
Location: 410 Kingsland Ave, Brooklyn. NY
Date: 9/22/2026

Upwind Serial Number 592-600931
Downwind Serial Number 592-921005

Upwind		Downwind		Corrected Downwind	Comments
Time	VOC Average (ppm)	Time	VOC Average (ppm)	VOC Average (ppm)	
7:45 AM	0.0	7:45 AM	0.0	0.0	
8:00 AM	0.0	8:00 AM	0.0	0.0	
8:15 AM	0.0	8:15 AM	0.0	0.0	
8:30 AM	0.0	8:30 AM	0.0	0.0	
8:45 AM	0.0	8:45 AM	0.0	0.0	
9:00 AM	0.0	9:00 AM	0.0	0.0	
9:15 AM	0.0	9:15 AM	0.0	0.0	
9:30 AM	0.0	9:30 AM	0.0	0.0	
9:45 AM	0.0	9:45 AM	0.0	0.0	
10:00 AM	0.0	10:00 AM	0.0	0.0	
10:15 AM	0.0	10:15 AM	0.0	0.0	
10:30 AM	0.0	10:30 AM	0.0	0.0	
10:45 AM	0.0	10:45 AM	0.0	0.0	
11:00 AM	0.0	11:00 AM	0.0	0.0	
11:15 AM	0.0	11:15 AM	0.0	0.0	
11:30 AM	0.0	11:30 AM	0.0	0.0	
11:45 AM	0.4	11:45 AM	0.0	-0.4	
12:00 PM	0.1	12:00 PM	0.0	-0.1	
12:15 PM	0.1	12:15 PM	0.0	-0.1	
12:30 PM	0.0	12:30 PM	0.0	0.0	
12:45 PM	0.0	12:45 PM	0.0	0.0	
1:00 PM	0.0	1:00 PM	0.0	0.0	
1:15 PM	0.0	1:15 PM	0.0	0.0	
1:30 PM	0.0	1:30 PM	0.0	0.0	
1:45 PM	0.0	1:45 PM	0.0	0.0	
2:00 PM	0.0	2:00 PM	0.0	0.0	
2:15 PM	0.3	2:15 PM	0.0	-0.3	
2:30 PM	2.0	2:30 PM	0.0	-2.0	
2:45 PM	0.8	2:45 PM	0.0	-0.8	
3:00 PM	0.5	3:00 PM	0.0	-0.5	

Notes:
1. NM - Not Measured

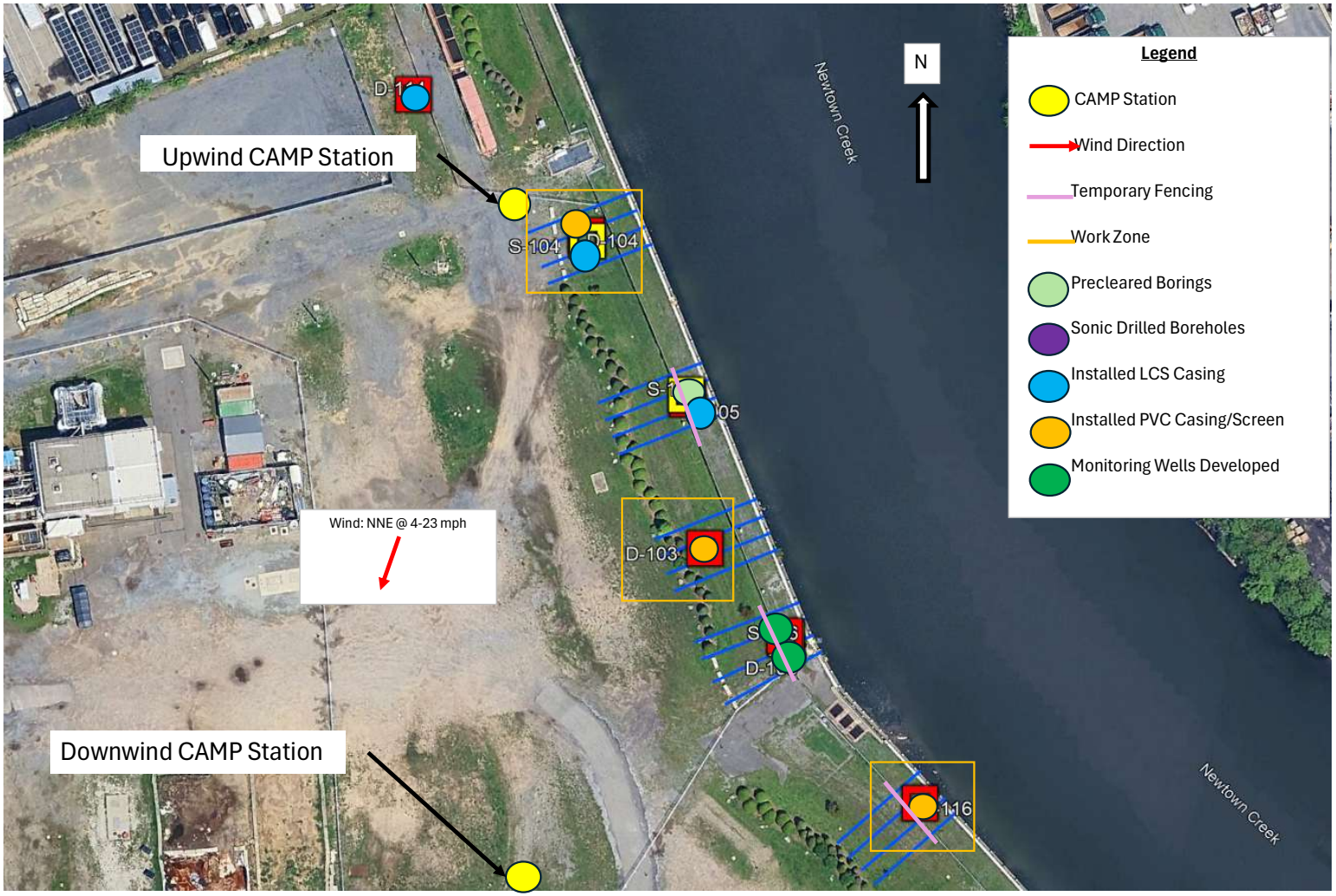

Figure 1: 410 Kingsland Property Site Map - September 22, 2026