ROUX ENVIRONMENTAL ENGINEERING AND GEOLOGY, D.P.C.

DAILY FIELD ACTIVITY REPORT

Client:	ExxonMobil	Roux Field Representatives:	Shane McKenna
Location:	410 Kingsland Ave, Brooklyn. NY	Weather:	55-68°F, Cloudy
Project Number:	0172.0030Y123		H: 79%, P: 30.43 inHg
Job:	ExxonMobil Greenpoint Petroleum	Wind:	NE @ 5-28 mph
	Remediation Project	Date:	Wednesday, September 23, 2026

Personnel Onsite

Shane McKenna(Roux)

- Monitoring Well Installation Contractor (ADT)

Brian Karshick	Foreman
Jimmy McGill	Laborer

Equipment Onsite

Hand Auger
Digger Bar
Bobcat Skid Steer 576
TSi 150CC Sonic Drill Rig

Description of Work Performed:

- ADT began sonic drilling and installing 4" polyvinyl chloride (PVC) casing and screen at monitoring well D-104, bottom of screen is anticipated to be set at 44 feet below land surface (ft bls).

Description of Upcoming Work Activities:

- ADT will continue sonic drilling at monitoring well locations S-105.

- ADT will continue sonic drilling 8" boreholes and install 4" PVC casing 20 ft bls or above the confining layer for monitoring well S-105.

- ADT will continue to sonic drill 4" boreholes within previously grouted LCS casing and install 4" PVC casing 20 ft below the confining layer at monitoring wells D-104, D-105, D-114, and D-116.

- ADT will begin well development at monitoring wells D-103, D-104, D-105, D-114, D-116, S-104, and S-105.

Material Delivered To Site:

- None.

Material Removed From Site:

- None.

Sampling Performed:

- None.

CAMP Performed:

- The community air monitoring program (CAMP) was performed from approximately 7:30 AM - 12:45 PM during all subsurface activities. No exceedances were observed. Dust suppression measures were implemented as necessary throughout the duration.

DAILY FIELD ACTIVITY REPORT

Photographs of Work Performed: Date: Wednesday, September 23, 2026



Photo 1: View facing northwest. View of ADT sonic drilling 4" borehole for PVC casing/screen installation at monitoring well S-104.



Photo 2: View facing down. View of sonic drilled material at monitoring well D-104 at 25-30 ft bls.

DAILY FIELD ACTIVITY REPORT

Photographs of Work Performed: Date: Wednesday, September 23, 2026



Photo 3: View facing northeast. View of ADT performing equipment start checklist for TSi 150CC Sonic Drill Rig.



Photo 4: View facing down. View of sonic drilled material at monitoring well D-104 at 30-35 ft bls.

Roux Environmental Engineering and Geology, D.P.C.
Community Air Monitoring Program - DUST

Project: ExxonMobil Greenpoint Petroleum Remediation Project - Monitoring Well Installation
PM: Jacqueline Carames
Location: 410 Kingsland Ave, Brooklyn. NY
Date: 9/23/2026

Upwind Serial Number 8530172602
Downwind Serial Number 8530182512

Upwind		Downwind		Corrected Downwind	Comments
Time	Concentration [mg/m3]	Time	Concentration [mg/m3]	Concentration [mg/m3]	
7:47 AM	0.008	7:47 AM	0.013	0.005	
8:02 AM	0.012	8:02 AM	0.010	-0.001	
8:17 AM	0.008	8:17 AM	0.008	0.000	
8:32 AM	0.016	8:32 AM	0.015	0.000	
8:47 AM	0.016	8:47 AM	0.012	-0.004	
9:02 AM	0.026	9:02 AM	0.012	-0.015	
9:17 AM	0.040	9:17 AM	0.027	-0.013	
9:32 AM	0.025	9:32 AM	0.022	-0.003	
9:47 AM	0.017	9:47 AM	0.022	0.005	
10:02 AM	0.013	10:02 AM	0.023	0.011	
10:17 AM	0.015	10:17 AM	0.019	0.004	
10:32 AM	0.015	10:32 AM	0.024	0.009	
10:47 AM	0.009	10:47 AM	0.021	0.011	
11:02 AM	0.015	11:02 AM	0.013	-0.002	
11:17 AM	0.010	11:17 AM	0.010	0.000	
11:32 AM	0.009	11:32 AM	0.013	0.004	
11:47 AM	0.009	11:47 AM	0.017	0.008	
12:02 PM	0.007	12:02 PM	0.018	0.011	
12:17 PM	0.007	12:17 PM	0.017	0.009	
12:32 PM	0.007	12:32 PM	0.016	0.009	
12:47 PM	0.009	12:47 PM	0.015	0.006	

Notes:
1. NM - Not Measured

Roux Environmental Engineering and Geology, D.P.C.
Community Air Monitoring Program - VOC

Project: ExxonMobil Greenpoint Petroleum Remediation Project - Monitoring Well Installation
PM: Jacqueline Carames
Location: 410 Kingsland Ave, Brooklyn. NY
Date: 9/23/2026

Upwind Serial Number 592-600931
Downwind Serial Number 592-921005

Upwind		Downwind		Corrected Downwind	Comments
Time	VOC Average (ppm)	Time	VOC Average (ppm)	VOC Average (ppm)	
7:45 AM	0.0	7:45 AM	0.0	0.0	
8:00 AM	0.0	8:00 AM	0.0	0.0	
8:15 AM	0.0	8:15 AM	0.0	0.0	
8:30 AM	0.0	8:30 AM	0.0	0.0	
8:45 AM	0.0	8:45 AM	0.0	0.0	
9:00 AM	0.0	9:00 AM	0.0	0.0	
9:15 AM	0.0	9:15 AM	0.0	0.0	
9:30 AM	0.0	9:30 AM	0.0	0.0	
9:45 AM	0.0	9:45 AM	0.0	0.0	
10:00 AM	0.0	10:00 AM	0.0	0.0	
10:15 AM	0.0	10:15 AM	0.0	0.0	
10:30 AM	0.0	10:30 AM	0.0	0.0	
10:45 AM	0.0	10:45 AM	0.0	0.0	
11:00 AM	0.0	11:00 AM	0.0	0.0	
11:15 AM	0.0	11:15 AM	0.0	0.0	
11:30 AM	0.0	11:30 AM	0.0	0.0	
11:45 AM	0.0	11:45 AM	0.0	0.0	
12:00 PM	0.0	12:00 PM	0.0	0.0	
12:15 PM	0.0	12:15 PM	0.0	0.0	
12:30 PM	0.0	12:30 PM	0.0	0.0	
12:45 PM	0.0	12:45 PM	0.0	0.0	

Notes:
1. NM - Not Measured

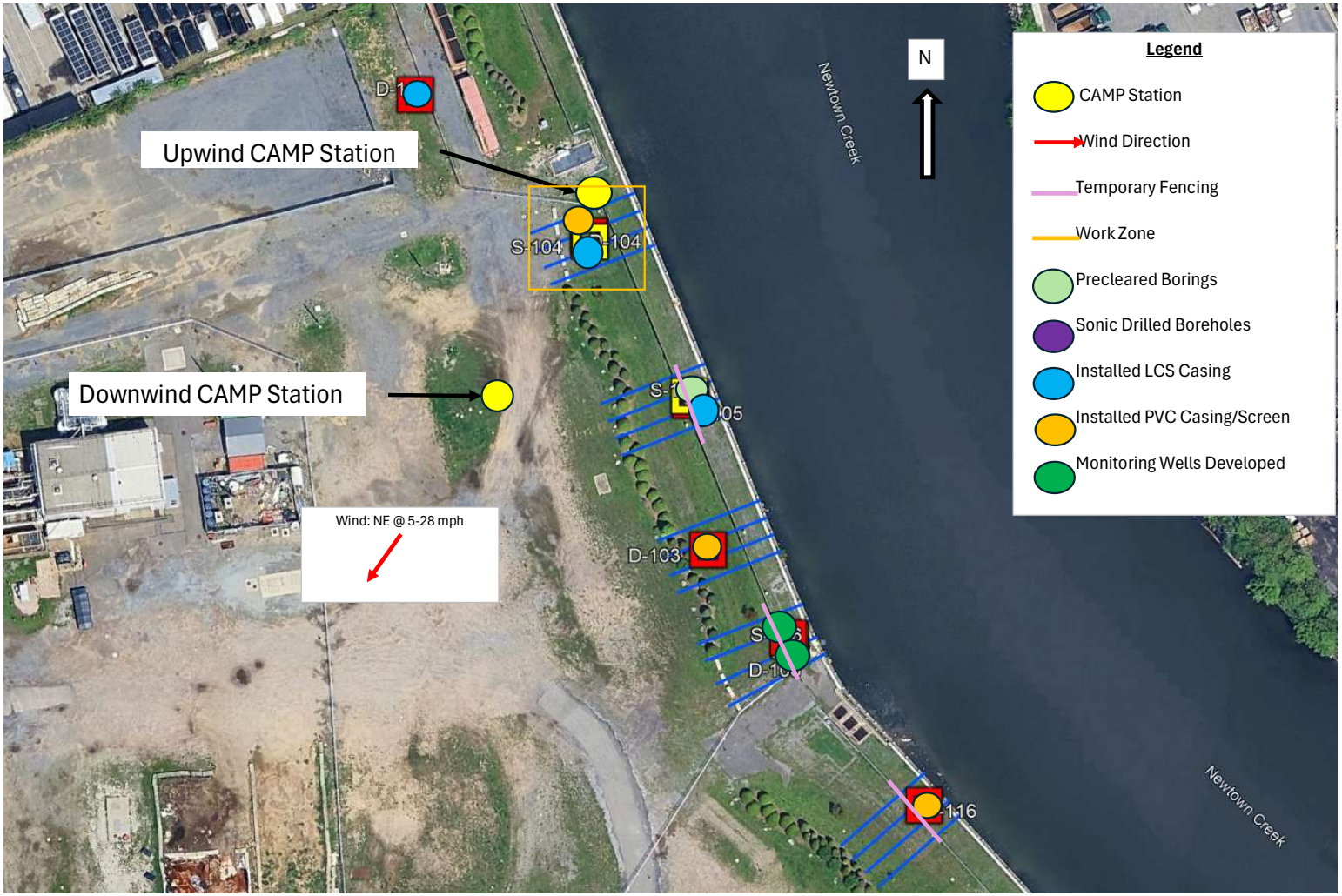

Figure 1: 410 Kingsland Property Site Map - September 23, 2026