ROUX ENVIRONMENTAL ENGINEERING AND GEOLOGY, D.P.C.

DAILY FIELD ACTIVITY REPORT

Client:	ExxonMobil	Roux Field Representatives:	Shane McKenna
Location:	410 Kingsland Ave, Brooklyn. NY	Weather:	55-71°F, Partly Cloudy
Project Number:	0172.0030Y123		H: 70%, P: 30.14 inHg
Job:	ExxonMobil Greenpoint Petroleum	Wind:	NNE @ 7-36 mph
	Remediation Project	Date:	Friday, September 25, 2026

Personnel Onsite

Shane McKenna(Roux)

- Monitoring Well Installation Contractor (ADT)

Jacob Newwell	Foreman
Jimmy McGill	Laborer

Equipment Onsite

Hand Auger
Digger Bar
Bobcat Skid Steer 576
Geoprobe 8140DT Sonic Drill

Description of Work Performed:

- ADT sonic drilled and installed 4" polyvinyl chloride (PVC) casing and screen at monitoring well D-105, bottom of 20-ft screen was set at 42 feet below land surface (ft bls).

- ADT sonic drilled and installed 4" polyvinyl chloride (PVC) casing and screen at monitoring well S-105, bottom of 15-ft screen was set at 16 ft bls.

Description of Upcoming Work Activities:

- ADT will begin well development and manhole installation, as needed, at monitoring wells D-103, D-104, D-105, D-114, D-116, S-104, and S-105.

Material Delivered To Site:

- None.

Material Removed From Site:

- None.

Sampling Performed:

- None.

CAMP Performed:

- The community air monitoring program (CAMP) was performed from approximately 7:30 AM - 3:15 PM during all subsurface activities. No exceedances were observed. Dust suppression measures were implemented as necessary throughout the duration.

DAILY FIELD ACTIVITY REPORT

Photographs of Work Performed: Date: Friday, September 25, 2026



Photo 1: View facing southwest. View of ADT sonic drilling 4" borehole for PVC casing/screen installation at monitoring well D-105.



Photo 2: View facing down. View of sonic drilled material at monitoring well S-105 at 5-10 ft bls.

DAILY FIELD ACTIVITY REPORT

Photographs of Work Performed: Date: Friday, September 25, 2026



Photo 3: View facing down. View of 4" PVC casing/screen installed and J-plugged at monitoring wells S-105 and D-105.



Photo 4: View facing down. View of sonic drilled material at monitoring well D-105 at 25-30 ft bls.

Roux Environmental Engineering and Geology, D.P.C.
Community Air Monitoring Program - DUST

Project: ExxonMobil Greenpoint Petroleum Remediation Project - Monitoring Well Installation
PM: Jacqueline Carames
Location: 410 Kingsland Ave, Brooklyn. NY
Date: 9/25/2026

Upwind Serial Number 8530172602
Downwind Serial Number 8530182512

Upwind		Downwind		Corrected Downwind	Comments
Time	Concentration [mg/m3]	Time	Concentration [mg/m3]	Concentration [mg/m3]	
7:46 AM	0.044	7:46 AM	0.013	-0.031	
8:01 AM	0.010	8:01 AM	0.008	-0.002	
8:16 AM	0.011	8:16 AM	0.010	-0.002	
8:46 AM	0.011	8:46 AM	0.016	0.005	
9:01 AM	0.012	9:01 AM	0.014	0.002	
9:16 AM	0.014	9:16 AM	0.020	0.006	
9:31 AM	0.015	9:31 AM	0.032	0.018	
9:46 AM	0.014	9:46 AM	0.018	0.003	
10:01 AM	0.015	10:01 AM	0.016	0.002	
10:16 AM	0.023	10:16 AM	0.034	0.011	
10:31 AM	0.013	10:31 AM	0.021	0.008	
10:46 AM	0.017	10:46 AM	0.021	0.004	
11:01 AM	0.013	11:01 AM	0.016	0.003	
11:16 AM	0.010	11:16 AM	0.012	0.002	
11:31 AM	0.015	11:31 AM	0.031	0.016	
11:46 AM	0.013	11:46 AM	0.019	0.006	
12:01 PM	0.010	12:01 PM	0.024	0.014	
12:16 PM	0.007	12:16 PM	0.043	0.036	
12:31 PM	0.009	12:31 PM	0.021	0.012	
12:46 PM	0.007	12:46 PM	0.013	0.007	
1:01 PM	0.008	1:01 PM	0.018	0.010	
1:16 PM	0.008	1:16 PM	0.033	0.025	
1:31 PM	0.006	1:31 PM	0.033	0.028	
1:46 PM	0.007	1:46 PM	0.024	0.017	
2:01 PM	0.007	2:01 PM	0.026	0.019	
2:16 PM	0.007	2:16 PM	0.023	0.016	
2:31 PM	0.007	2:31 PM	0.025	0.018	
2:46 PM	0.010	2:46 PM	0.020	0.011	
3:01 PM	0.009	3:01 PM	0.021	0.012	
3:16 PM	0.009	3:16 PM	0.018	0.009	

Notes:
1. NM - Not Measured

Roux Environmental Engineering and Geology, D.P.C.
Community Air Monitoring Program - VOC

Project: ExxonMobil Greenpoint Petroleum Remediation Project - Monitoring Well Installation
PM: Jacqueline Carames
Location: 410 Kingsland Ave, Brooklyn. NY
Date: 9/25/2026

Upwind Serial Number 592-600931
Downwind Serial Number 592-921005

Upwind		Downwind		Corrected Downwind	Comments
Time	VOC Average (ppm)	Time	VOC Average (ppm)	VOC Average (ppm)	
7:44 AM	0.0	7:44 AM	0.0	0.0	
7:59 AM	0.0	7:59 AM	0.0	0.0	
8:14 AM	0.0	8:14 AM	0.0	0.0	
8:29 AM	0.0	8:29 AM	0.0	0.0	
8:44 AM	0.0	8:44 AM	0.0	0.0	
8:59 AM	0.0	8:59 AM	0.0	0.0	
9:14 AM	0.0	9:14 AM	0.0	0.0	
9:29 AM	0.0	9:29 AM	0.0	0.0	
9:44 AM	0.0	9:44 AM	0.0	0.0	
9:59 AM	0.0	9:59 AM	0.0	0.0	
10:14 AM	0.0	10:14 AM	0.0	0.0	
10:29 AM	0.0	10:29 AM	0.0	0.0	
10:44 AM	0.0	10:44 AM	0.0	0.0	
10:59 AM	0.0	10:59 AM	0.0	0.0	
11:14 AM	0.0	11:14 AM	0.0	0.0	
11:29 AM	0.0	11:29 AM	0.0	0.0	
11:44 AM	0.0	11:44 AM	0.0	0.0	
11:59 AM	0.1	11:59 AM	0.0	-0.1	
12:14 PM	0.1	12:14 PM	0.0	-0.1	
12:29 PM	0.1	12:29 PM	0.0	0.0	
12:44 PM	0.0	12:44 PM	0.0	0.0	
12:59 PM	0.1	12:59 PM	0.0	0.0	
1:14 PM	0.0	1:14 PM	0.0	0.0	
1:29 PM	2.5	1:29 PM	0.0	-2.5	
1:44 PM	2.0	1:44 PM	0.0	-2.0	
1:59 PM	2.6	1:59 PM	0.0	-2.6	
2:14 PM	0.3	2:14 PM	0.0	-0.3	
2:29 PM	0.2	2:29 PM	0.0	-0.2	
2:44 PM	0.2	2:44 PM	0.0	-0.2	
2:59 PM	0.1	2:59 PM	0.0	-0.1	
3:14 PM	0.1	3:14 PM	0.0	-0.1	

Notes:
1. NM - Not Measured

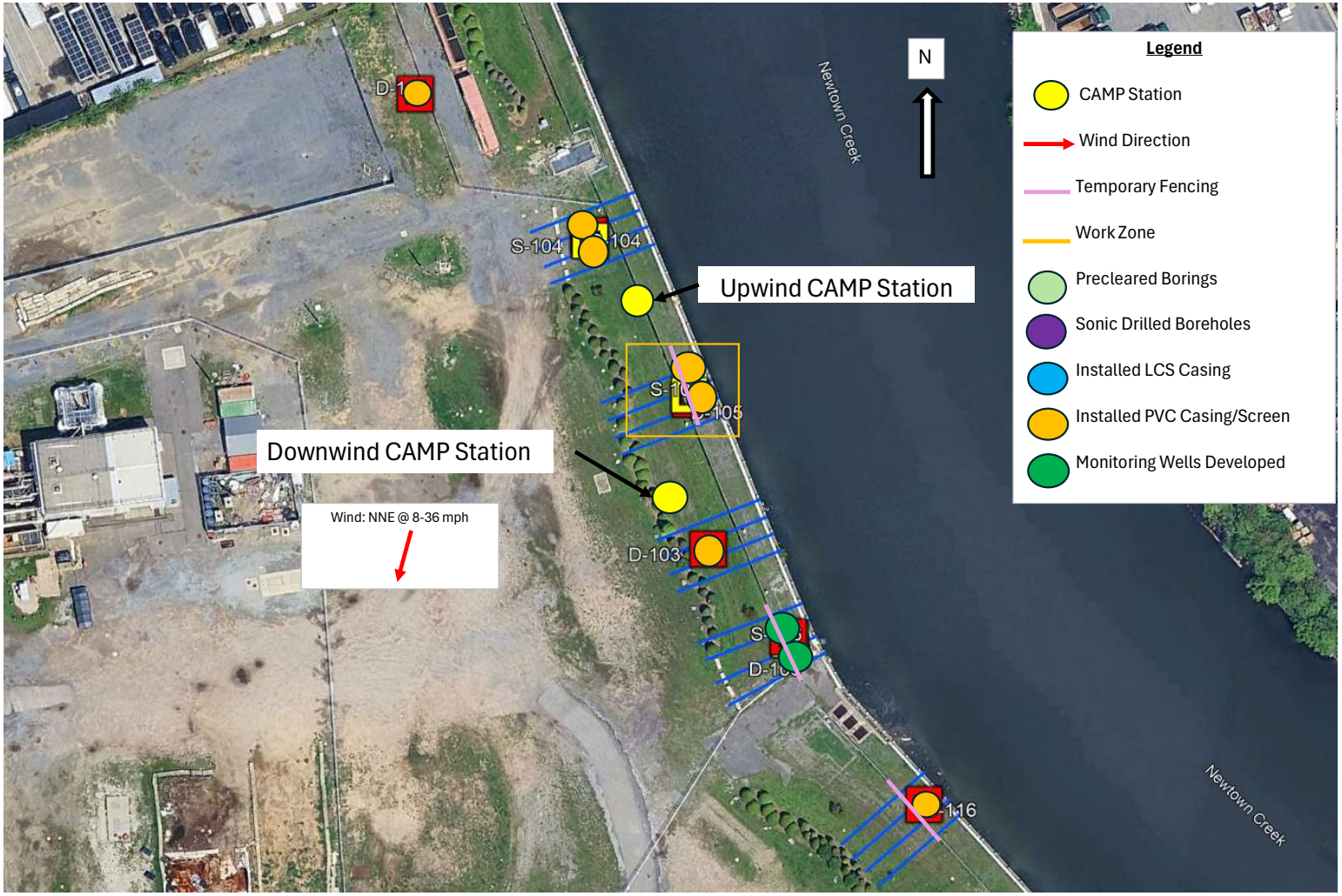

Figure 1: 410 Kingsland Property Site Map - September 25, 2026