

February 12, 2002

Mr. Harry Warner
New York State Department of
Environmental Conservation
Region 7
615 Erie Boulevard West
Syracuse, New York 13204-2400

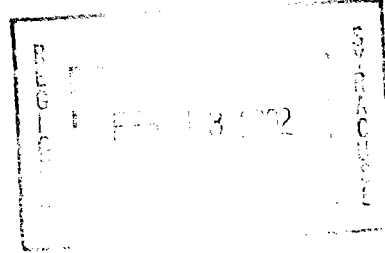

Re: Alaskan Oil – Altmar Site
NYSDEC Spill #9614774
File: 639.002

Dear Mr. Warner:

Attached is the combined Third and Fourth Quarters 2001 Groundwater/Supply Well System Monitoring Report for the Altmar, New York Alaskan Oil site.

Feel free to call if you have any questions regarding the report.

Very truly yours,

BARTON & LOGUIDICE, P.C.

David R. Hanny
Senior Environmental Scientist

DRH/ges

cc: Corey Wolfe, Alaskan Oil

S:\WPDATA\600\639.002\Correspondence\Letters\639002warner021202.doc

ALASKAN OIL, INC
ROUTE 13 & CEMETERY STREET
ALTMAR, NEW YORK

SPILL NO. 9614774

GROUNDWATER/SUPPLY WELL SYSTEM REPORT
THIRD & FOURTH QUARTER 2001
(JULY – DECEMBER)

PREPARED FOR
Alaskan Oil, Inc.
2020 Lemoyne Street
Syracuse, New York 13211

PREPARED BY
Barton & Loguidice, P.C.
Consulting Engineers
290 Elwood Davis Road
Box 3107
Syracuse, New York 13220

Abstract

Keywords:



1

1

1

1

1

TABLE OF CONTENTS

	<u>PAGE</u>
1.0 INTRODUCTION	1
2.0 GROUNDWATER MONITORING	1
3.0 SUPPLY WELL SYSTEM MONITORING	1
4.0 CONCLUSIONS AND RECOMMENDATIONS	2

FIGURES

Figure 1 – Site Map and Groundwater Elevations (August 2001)
Figure 2 – Site Map and Groundwater Elevations (December 2001)
Figure 3 – BTEX Isopleth Map (August 2001)
Figure 4 – BTEX Isopleth Map (December 2001)

TABLES

Table 1 –Water Elevation Data
Table 2 – Monitoring Well Data (3rd Quarter)
Table 3 - Monitoring Well Data (4th Quarter)
Table 4 – Supply Well Influent Data (3rd and 4th Quarters)

APPENDICES

Appendix A – Laboratory Reports
Appendix B – Historical Site Data
Appendix A – NYSDEC Correspondence

THESE

Keywords:

Keywords: *workplace spirituality, organizational commitment, organizational trust, organizational identification, organizational citizenship behaviors*

Wages

Abstract

Keywords:

Keywords:

Keywords:

Figure 2

Abstract

Keywords:

Keywords:

1

Keywords: *workplace spirituality, spirituality, spirituality in the workplace, spirituality in the workplace, spirituality in the workplace*

1.0 INTRODUCTION

The following report presents the results of the Third and Fourth Quarters 2001 groundwater monitoring wells and Mini-Mart supply well sampling events at the Alaskan Oil, Inc. (AOI) property located at Route 13 and Cemetery Street in Altmar, New York. The site is identified as Index Number D7-0002-95-09 of the Multi-Site Response Program/Voluntary Cleanup Agreement, between AOI and the New York State Department of Environmental Conservation (NYSDEC).

2.0 GROUNDWATER MONITORING

Prior to the collection of groundwater samples on August 21st and December 19th, 2001, the static water level of each well sampled was measured. Table 1 and Figures 1 and 2 illustrates the groundwater elevations based on the August and December static water levels. In general, groundwater appears to be flowing over a shallow gradient from east to west towards the wetland west of the site. However, some of the static water level data collected is influenced by the current remedial practice of the HIVAC extraction wells. Given the shallow gradient at the site and influence of the current remedial strategy, groundwater contours were not delineated on the Figures 1 and 2.

Groundwater samples were collected from monitoring wells and the recovery well on August 21st and December 19th, 2001 by personnel from Barton & Loguidice, P.C. (B&L). The samples were submitted to Certified Environmental Services (August) and Environmental Laboratory Services (December) for analysis of volatile petroleum hydrocarbons (EPA Method 8021). The recovery well (RW-1), and monitoring wells MW-1, 5, 6, 10, 11 and 12 had volatile organic compounds (VOC's) in exceedence of DEC STARS Guidance Values. Tables 2 and 3 summarize the detected VOC's and the complete laboratory reports are attached in Appendix A.

3.0 SUPPLY WELL MONITORING

Influent samples were collected from the carbon treatment system of the Mini-mart supply well by Barton & Loguidice, P.C. personnel on a monthly basis. Samples were submitted to CES (July and August) and Environmental Laboratory Services (September – December) for analysis of volatile petroleum hydrocarbons by EPA Method 502.2. No compounds were detected in any of the samples submitted. The detection values ranged from 0.7 to 5.0 ug/l. The results are summarized in Table 4 and the complete CES laboratory reports are presented in Appendix A.

4.0 SUMMARY

A HIVAC groundwater treatment system has been in operation at the site since July 2001. Six extraction wells have been installed and are currently pulsed on a six-week basis (i.e. HVE wells 1-3 are extracted for six weeks, then shut down and wells 4-6 are extracted for six weeks). Personnel from Clemett and Co. have been collecting the required samples for effluent characterization. In general the groundwater monitoring wells have demonstrated reductions in BTEX concentrations since the start-up of the HIVAC system (refer to Historical Data in Appendix B). Continued monitoring will further assess the current HIVAC remedial strategy.

In accordance with the NYSDEC December 18, 2001 correspondence (Appendix C), the following sampling schedule will be adhered to:

Monthly

- Mini-mart supply well influent

Quarterly (March, June, September, December)

- Recovery well (RW-1) and monitoring wells (MW-1, 4-6, 8-12)

Annually (June)

- Monitoring wells (MW-2, 3 and 7)

Reporting of results will be on a quarterly basis. B&L will survey reference elevations of monitoring wells without survey data. The current sampling schedule will be assessed as site conditions change due to the current remedial efforts.

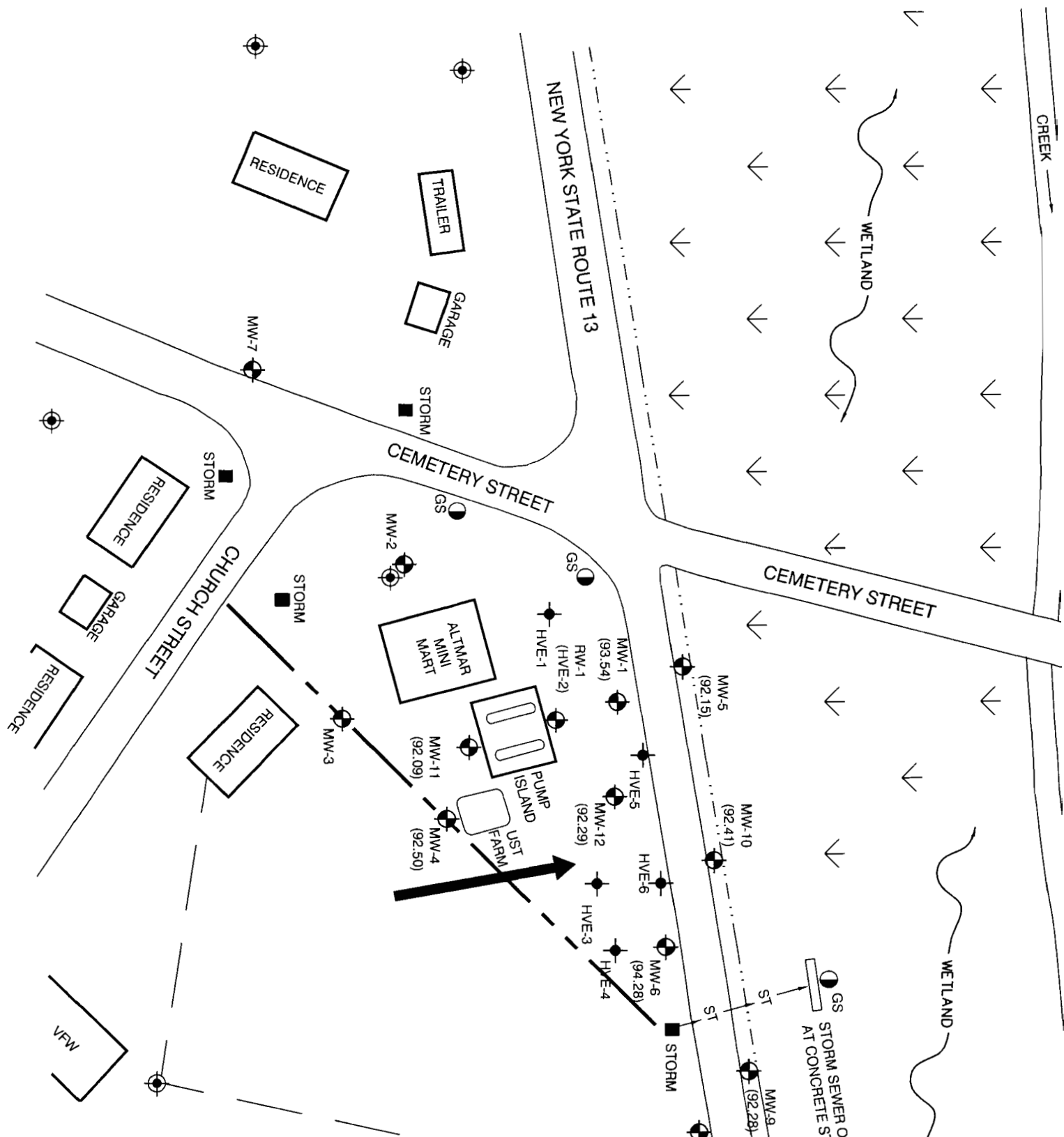

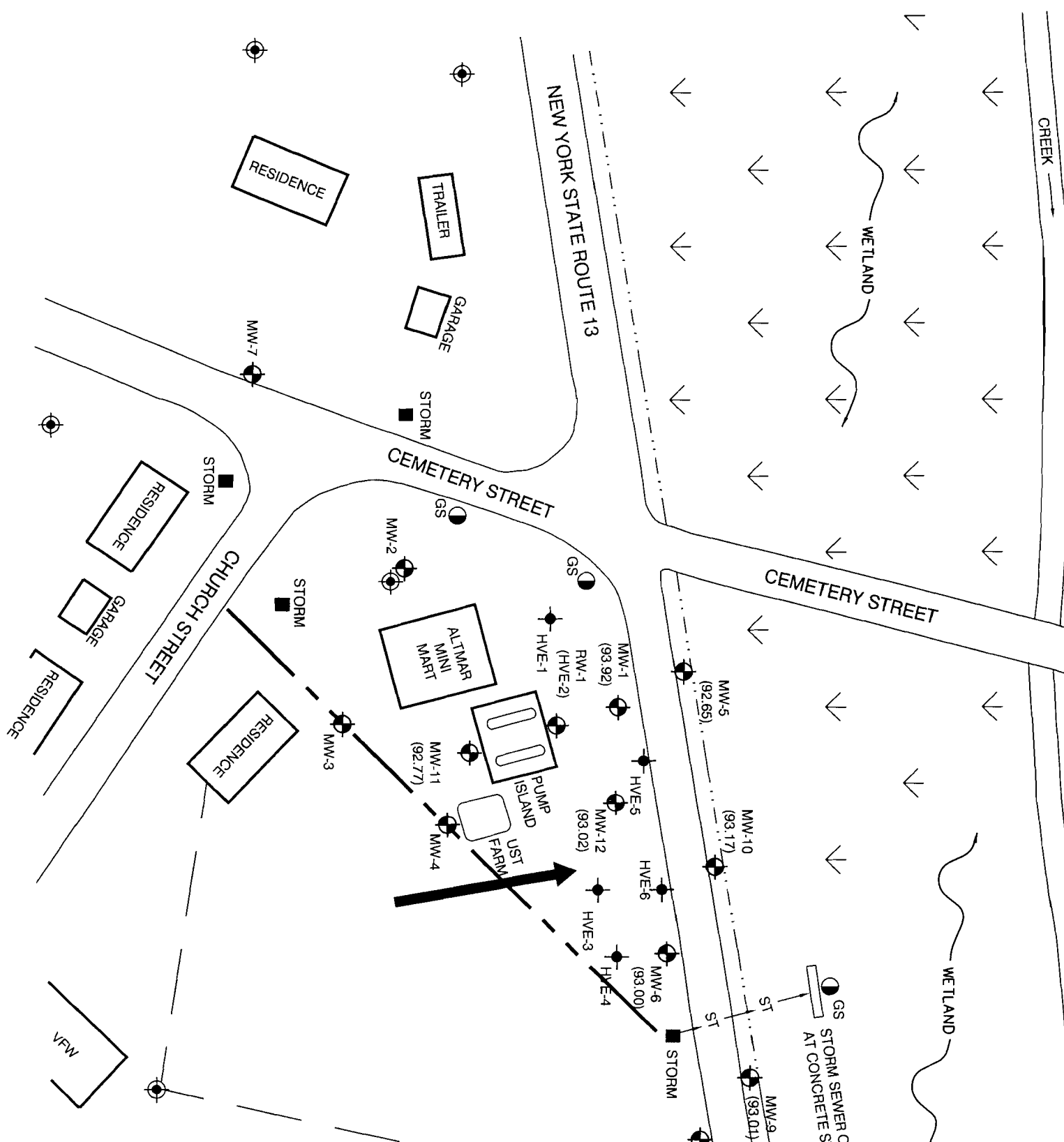

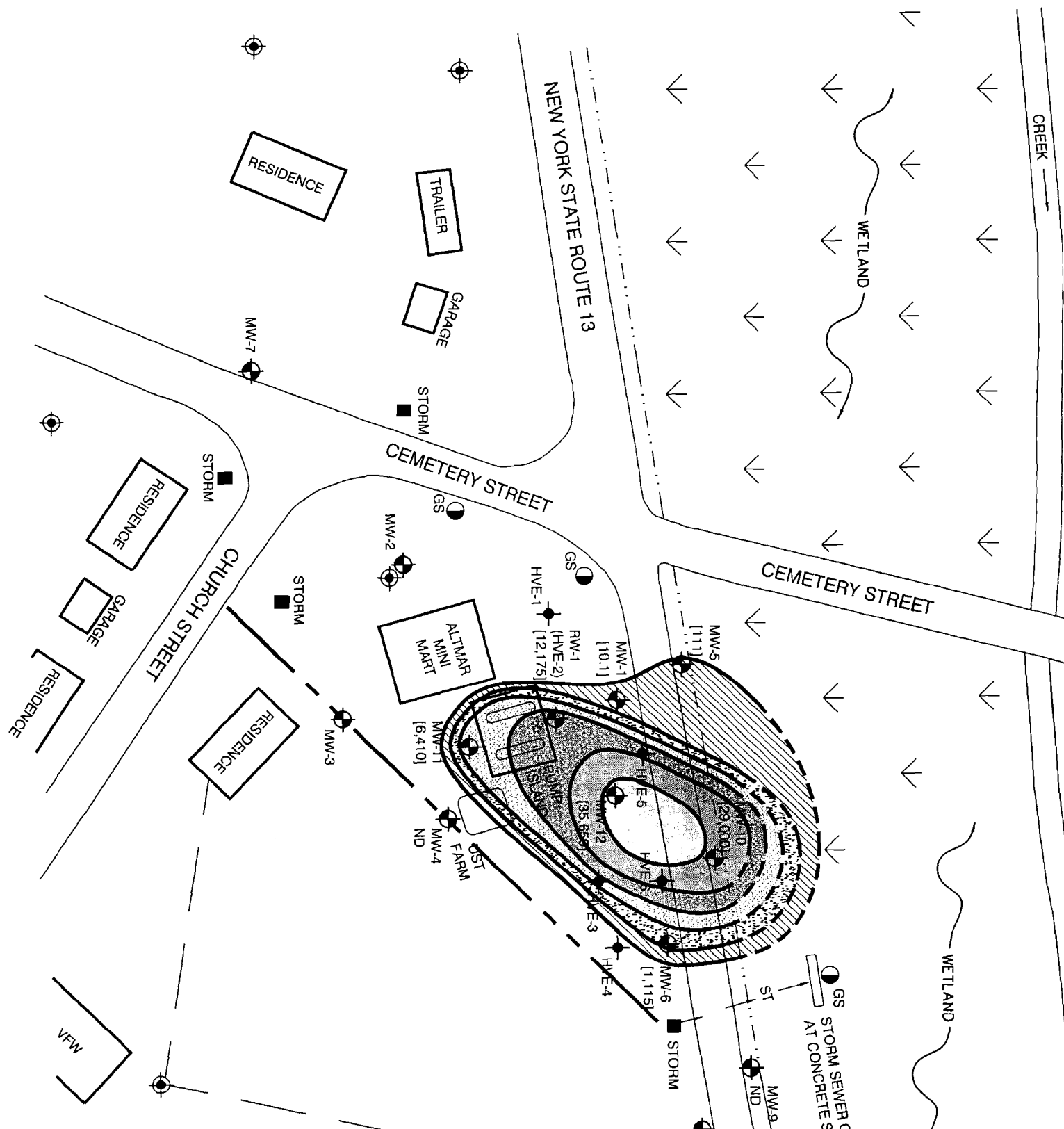

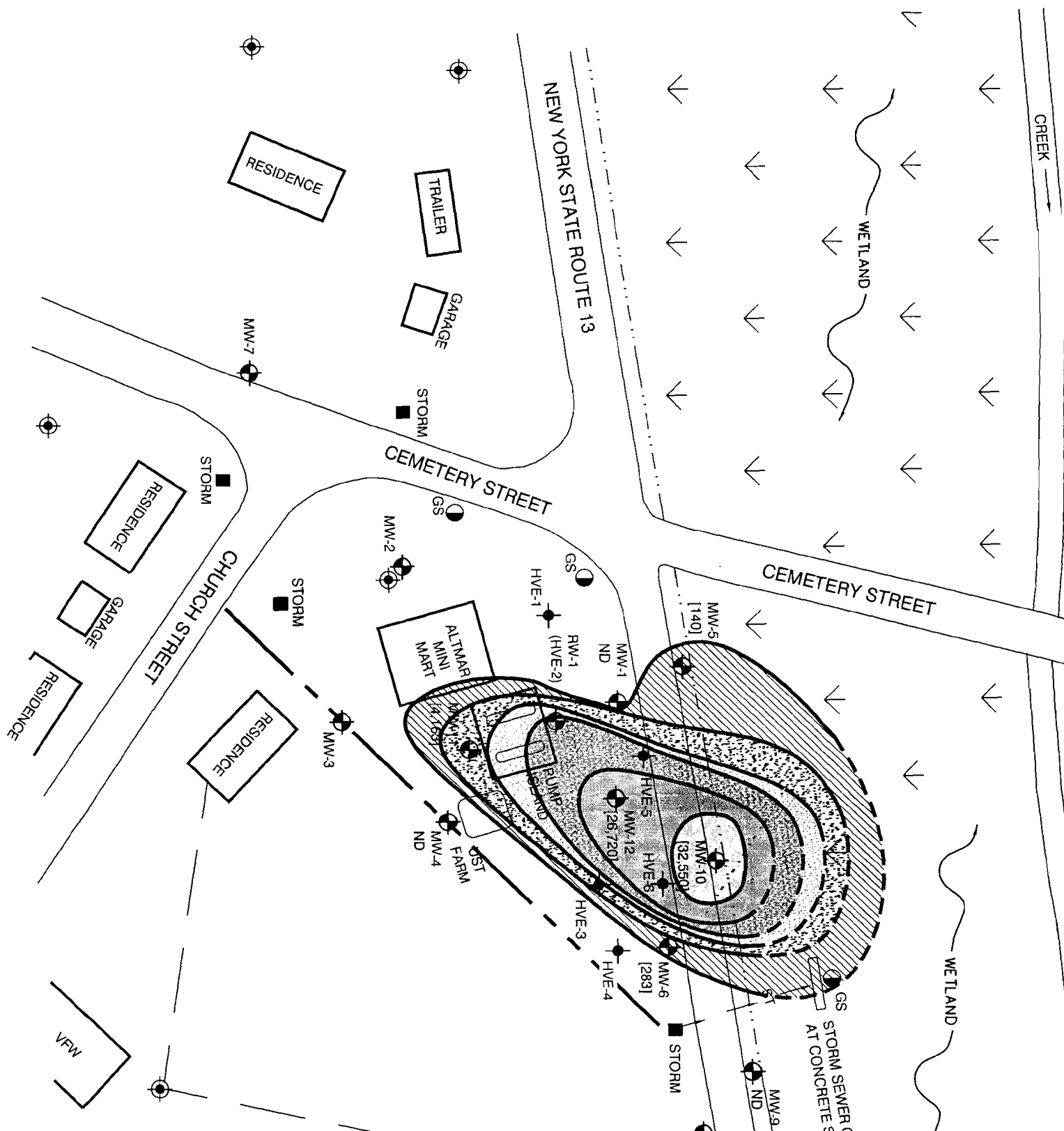

Table 1
Water Level Elevation Data
Alaskan Oil, Inc.
Altmar Mini Mart
Rt. 13 & Cemetery Road

	MW-1		MW-4		MW-5		MW-6		MW-9		MW-10		MW-11		MW-12	
	water level	elevation	water level	elevation	water level	elevation	water level	elevation	water level	elevation	water level	elevation	water level	elevation	water level	elevation
TOP OF PVC PIPE ELEVATION		100.00		99.65		99.23		100.50		99.46		99.87		99.47		99.21
Top of Screen ELEVATION		98.00		97.70		95.20		96.50		96.61		96.87		96.50		96.00
Depth to Bottom		11.90		13.80		14.25		14.50		13.40		13.60		13.15		13.80
DATE	water level	elevation	water level	elevation	water level	elevation	water level	elevation	water level	elevation	water level	elevation	water level	elevation	water level	elevation
01/25/00	5.91	94.09	--	92.98	6.52	92.71	4.82	95.68	--	--	6.81	93.06	--	--	6.24	92.97
02/09/00	6.13	93.87	6.67	92.98	6.75	92.48	5.57	94.93	6.80	92.66	7.05	92.82	6.82	92.65	6.51	92.70
03/08/00	5.14	94.86	--	--	6.08	93.15	--	--	--	--	6.26	93.61	--	--	5.79	93.42
05/15/00	5.69	94.31	--	--	6.53	92.70	5.71	94.79	--	--	6.75	93.12	--	--	5.30	93.91
08/08/00	6.45	93.55	6.57	93.08	6.82	92.41	6.87	93.63	6.89	92.57	7.17	92.70	7.11	92.36	7.90	91.31
11/21/00	6.21	93.79	6.58	93.07	6.92	92.31	6.14	94.36	7.03	92.43	7.11	92.76	6.97	92.50	6.46	92.75
05/29/01	5.53	94.47	5.18	94.47	6.25	92.98	5.29	95.21	6.29	93.17	6.46	93.41	5.91	93.56	5.94	93.27
08/21/01	6.46	93.54	7.15	92.50	7.08	92.15	6.22	94.28	7.18	92.28	7.46	92.41	7.38	92.09	6.92	92.29
12/19/01	6.08	93.92	--	--	6.58	92.65	5.50	95.00	6.45	93.01	6.70	93.17	6.70	92.77	6.19	93.02

Abstract

Keywords:

Abstract

Keywords:

Abstract

—

—

■

1

Table 2
Monitoring Well Data (Detected Compounds Only)
Alaskan Oil, Inc.
Altmar Mini Mart
Rt. 13 & Cemetary Road

Detected Compounds	NYSDEC Guidance Values (ppb)*	Third Quarter 2001 (Results in ug/l) August 21, 2001								
		RW-1	MW-1	MW-4	MW-5	MW-6	MW-9	MW-10	MW-11	MW-12
Full EPA 8021										
Benzene	1	1,700	1.4	<0.7	1.6	600	<0.7	1,400	<50	6,250
Toluene	5	3,000	1.3	<1.0	4.6	<50	<1.0	12,800	295	14,500
Ethylbenzene	5	650	3.0	<1.0	52.0	140	<1.0	1,700	465	2,400
Total Xylenes	5	6,825	4.4	<1.0	52.5	375	<1.0	13,100	5650	12,500
Isopropylbenzene	5	<250	<1.0	<1.0	6.6	<50	<1.0	<500	<50	<500
n-Propylbenzene	5	<250	1.2	<1.0	21.0	<50	<1.0	<500	<50	<500
1,3,5-Trimethylbenzene	5	875	2.1	<1.0	9.0	<50	<1.0	970	415	725
1,2,4-Trimethylbenzene	5	2,000	3.0	<1.0	64.0	<50	<1.0	2,330	1300	2,075
n-Butylbenzene	5	500	<1.0	<1.0	15.0	<50	<1.0	<500	95	<500
Napthalene	10	1,000	<1.0	<1.0	24.0	<50	<1.0	520	625	900
MTBE	10	<1000	<5.0	<5.0	15.0	<250	<5.0	<2000	<250	<2000
BTEX	--	12,175	10.1	ND	110.7	1,115	ND	29,000	6,410	35,650

Notes

*NYSDEC Guidance Values from June 1998 Memo

ug/l = part per billion

 = Above DEC Guidance Values

ND = None Detected

DRH: 639.002

Table 3
Monitoring Well Data (Detected Compounds Only)
Alaskan Oil, Inc.
Altmar Mini Mart
Rt. 13 & Cemetary Road

Detected Compounds	NYSDEC Guidance Values (ppb)*	Fourth Quarter 2001 (Results in ug/l) December 19, 2001								
		RW-1	MW-1	MW-4	MW-5	MW-6	MW-9	MW-10	MW-11	MW-12
Full EPA 8021										
Benzene	1	--	<0.7	--	<0.7	188	<0.7	1,310	<35	6,640
Toluene	5	--	<1.0	--	6.4	3.9	<1.0	12,600	439	10,300
Ethylbenzene	5	--	<1.0	--	45.6	48.9	<1.0	2,720	864	1,500
Total Xylenes	5	--	<1.0	--	87.7	42.6	<1.0	15,920	2860	8,280
Isopropylbenzene	5	--	<1.0	--	3.7	1.3	<1.0	<100	<50	<100
n-Propylbenzene	5	--	<1.0	--	15.3	3.3	<1.0	204	97	132
1,3,5-Trimethylbenzene	5	--	<1.0	--	11.8	<1.0	<1.0	809	221	419
1,2,4-Trimethylbenzene	5	--	<1.0	--	94.5	6.7	<1.0	2,890	1260	1,550
n-Butylbenzene	5	--	<1.0	--	<1.0	<1.0	<1.0	<100	<50	<100
Napthalene	10	--	<1.0	--	18.2	5.8	<1.0	795	504	623
MTBE	10	--	<1.0	--	<1.0	<1.0	<1.0	<100	<50	<100
BTEX	--	--	ND	--	139.7	283	ND	32,550	4,163	26,720

Notes

*NYSDEC Guidance Values from June 1998 Memo

ug/l = part per billion

█ = Above DEC Guidance Values

ND = None Detected

DRH: 639.002

1
2
3
4
5
6
7
8
9
10
11
12
13
14
15
16
17
18
19
20
21
22
23
24
25

Table 4
Supply Well Influent Data
Alaskan Oil, Inc.
Rte. 13 & Cemetary Road

Detected Compounds	NYSDEC Guidance Values (ppb)*	Third Quarter 2001 (Results in ug/l)			Fourth Quarter 2001 (Results in ug/l)		
		July 25	August 21	September 18	October 31	November 19	December 19
		Influent	Influent	Influent	Influent	Influent	Influent
EPA Method 502.2							
Benzene	0.7	<0.7	<0.7	<0.7	<0.7	<0.7	<0.7
Trichloroethene	5	<1.0	<1.0	<1.0	<1.0	<1.0	<1.0
Toluene	5	<1.0	<1.0	<1.0	<1.0	<1.0	<1.0
Tetrachloroethene	0.7	<1.0	<1.0	<1.0	<1.0	<1.0	<1.0
Chlorobenzene	5	<1.0	<1.0	<1.0	<1.0	<1.0	<1.0
Ethylbenzene	5	<1.0	<1.0	<1.0	<1.0	<1.0	<1.0
Total Xylenes	5	<1.0	<1.0	<1.0	<1.0	<1.0	<1.0
Styrene	5	<1.0	<1.0	<1.0	<1.0	<1.0	<1.0
Isopropyl benzene	5	<1.0	<1.0	<1.0	<1.0	<1.0	<1.0
n-Propylbenzene	5	<1.0	<1.0	<1.0	<1.0	<1.0	<1.0
Bromobenzene	5	<1.0	<1.0	<1.0	<1.0	<1.0	<1.0
2-Chlorotoluene	5	<1.0	<1.0	<1.0	<1.0	<1.0	<1.0
1,3,5-Trimethylbenzene	5	<1.0	<1.0	<1.0	<1.0	<1.0	<1.0
4-Chlorotoluene	5	<1.0	<1.0	<1.0	<1.0	<1.0	<1.0
tert-Butylbenzene	5	<1.0	<1.0	<1.0	<1.0	<1.0	<1.0
1,2,4-Trimethylbenzene	5	<1.0	<1.0	<1.0	<1.0	<1.0	<1.0
sec-Butylbenzene	5	<1.0	<1.0	<1.0	<1.0	<1.0	<1.0
p-Isopropyltoluene	5	<1.0	<1.0	<1.0	<1.0	<1.0	<1.0
1,3-Dichlorobenzene	5	<1.0	<1.0	<1.0	<1.0	<1.0	<1.0
1,4-Dichlorobenzene	5	<1.0	<1.0	<1.0	<1.0	<1.0	<1.0
n-Butylbenzene	5	<1.0	<1.0	<1.0	<1.0	<1.0	<1.0
1,2-Dichlorobenzene	5	<1.0	<1.0	<1.0	<1.0	<1.0	<1.0
1,2,4-Trichlorobenzene	5	<1.0	<1.0	<1.0	<1.0	<1.0	<1.0
Hexachlorobenzene	0.04	<1.0	<1.0	<1.0	<1.0	<1.0	<1.0
Napthalene	10	<1.0	<1.0	<1.0	<1.0	<1.0	<1.0
1,2,3-Trichlorobenzene	5	<1.0	<1.0	<1.0	<1.0	<1.0	<1.0
MTBE	50	<5.0	<5.0	<5.0	<5.0	<5.0	<5.0

Notes

*NYSDEC Guidance Values from June 1998 Memo

ug/l = part per billion

□ = Above DEC Guidance Values

DRH: 639.002

Barton
& Loguidice, P.C.
Consulting Engineers

APPENDIX A

LABORATORY REPORTS





**Certified
Environmental
Services, Inc.**

1401 Erie Blvd. East
Syracuse, NY 13210
Phone 315-478-2374
Fax 315-478-2107

REPORT OF ANALYSES

Barton & Loguidice, P.C.
Box 3107
Syracuse, NY 13220-
Attn: Mr. David Hanny

PROJECT NAME: Alaskan/#326-Altmar
DATE: 08/06/2001

SAMPLE NUMBER- 257172 SAMPLE ID- Inf
DATE SAMPLED- 07/25/01
DATE RECEIVED- 07/25/01 SAMPLER- Bryce D. Dingman
TIME RECEIVED- 1513 DELIVERED BY- Bryce Dingman

SAMPLE MATRIX- WA
TIME SAMPLED- 0750
RECEIVED BY- cam
TYPE SAMPLE- Grab

Page 1 of 2

ANALYSIS	METHOD	ANALYSIS DATE	TIME	BY	RESULT	UNITS
METHYL-T-BUTYL ETHER	EPA 502.2	08/02/01		BLD	< 5.0	ug/L
EPA 502.2 Scan	EPA 502.2	08/02/01		BLD		
Benzene	EPA 502.2	08/02/01		BLD	< 0.7	ug/L
Trichloroethene	EPA 502.2	08/02/01		BLD	< 1.0	ug/L
Toluene	EPA 502.2	08/02/01		BLD	< 1.0	ug/L
Tetrachloroethene	EPA 502.2	08/02/01		BLD	< 1.0	ug/L
Chlorobenzene	EPA 502.2	08/02/01		BLD	< 1.0	ug/L
Ethylbenzene	EPA 502.2	08/02/01		BLD	< 1.0	ug/L
m-Xylene & p-Xylene	EPA 502.2	08/02/01		BLD	< 1.0	ug/L
o-Xylene	EPA 502.2	08/02/01		BLD	< 1.0	ug/L
Styrene	EPA 502.2	08/02/01		BLD	< 1.0	ug/L
Isopropylbenzene	EPA 502.2	08/02/01		BLD	< 1.0	ug/L
n-Propylbenzene	EPA 502.2	08/02/01		BLD	< 1.0	ug/L
Bromobenzene	EPA 502.2	08/02/01		BLD	< 1.0	ug/L
2-Chlorotoluene	EPA 502.2	08/02/01		BLD	< 1.0	ug/L
1,3,5-Trimethylbenzene	EPA 502.2	08/02/01		BLD	< 1.0	ug/L
4-Chlorotoluene	EPA 502.2	08/02/01		BLD	< 1.0	ug/L
tert-Butylbenzene	EPA 502.2	08/02/01		BLD	< 1.0	ug/L
1,2,4-Trimethylbenzene	EPA 502.2	08/02/01		BLD	< 1.0	ug/L
sec-Butylbenzene	EPA 502.2	08/02/01		BLD	< 1.0	ug/L
p-Isopropyltoluene	EPA 502.2	08/02/01		BLD	< 1.0	ug/L

CERTIFIED ENVIRONMENTAL SERVICES, INC.

TERMS AND CONDITIONS

1. Certified Environmental Services, Inc. warrants that all services are completed in accordance with the environmental services and analytical industries recognized methods or standards.
2. Certified Environmental Services, Inc. does not assume any other liabilities other than re-performance of the work if the completed services are determined to be deficient due to the negligence of Certified Environmental Services, Inc. Under no circumstances shall Certified Environmental Services, Inc., its employees, agents or sub-contractors be responsible for consequential or special damages of any kind or in any amount.
3. Any claim made must be done in writing within thirty (30) days of Certified Environmental Services, Inc.'s written report.
4. Certified Environmental Services, Inc. will not accept any liability in whole or in part as a result of data interpretation by the client.
5. All reports are submitted in writing to our customers only. Certified Environmental Services, Inc. will not be responsible for the accuracy of the contents of any report obtained by anyone other than our Client.
6. Invoices for services rendered are generated periodically as the work is completed. All invoices are due within thirty (30) days of the invoice date. Any discrepancy with an invoice must be reported to the accounts receivable department within fifteen (15) days of the invoice date. All balances over thirty (30) days will be subject to a 1-1/2% finance charge.
7. The terms and conditions set forth herein shall not be altered in any way unless done so in writing and signed by a Manager of Certified Environmental Services, Inc.



**Certified
Environmental
Services, Inc.**

1401 Erie Blvd. East
Syracuse, NY 13210
Phone 315-478-2374
Fax 315-478-2107

Page 2 of 2

CONTINUATION OF DATA FOR SAMPLE NUMBER 257172

ANALYSIS	METHOD	ANALYSIS DATE	TIME	BY	RESULT UNITS
1,3-Dichlorobenzene	EPA 502.2	08/02/01		BLD	< 1.0 ug/L
1,4-Dichlorobenzene	EPA 502.2	08/02/01		BLD	< 1.0 ug/L
n-Butylbenzene	EPA 502.2	08/02/01		BLD	< 1.0 ug/L
1,2-Dichlorobenzene	EPA 502.2	08/02/01		BLD	< 1.0 ug/L
1,2,4-Trichlorobenzene	EPA 502.2	08/02/01		BLD	< 1.0 ug/L
Hexachlorobenzene	EPA 502.2	08/02/01		BLD	< 1.0 ug/L
Naphthalene	EPA 502.2	08/02/01		BLD	< 1.0 ug/L
1,2,3-Trichlorobenzene	EPA 502.2	08/02/01		BLD	< 1.0 ug/L

NYSDOH LAB ID NO. 11246

APPROVED BY: 

(Terms and Conditions on Reverse Side)

CERTIFIED ENVIRONMENTAL SERVICES, INC.

TERMS AND CONDITIONS

1. Certified Environmental Services, Inc. warrants that all services are completed in accordance with the environmental services and analytical industries recognized methods or standards.
2. Certified Environmental Services, Inc. does not assume any other liabilities other than re-performance of the work if the completed services are determined to be deficient due to the negligence of Certified Environmental Services, Inc. Under no circumstances shall Certified Environmental Services, Inc., its employees, agents or sub-contractors be responsible for consequential or special damages of any kind or in any amount.
3. Any claim made must be done in writing within thirty (30) days of Certified Environmental Services, Inc.'s written report.
4. Certified Environmental Services, Inc. will not accept any liability in whole or in part as a result of data interpretation by the client.
5. All reports are submitted in writing to our customers only. Certified Environmental Services, Inc. will not be responsible for the accuracy of the contents of any report obtained by anyone other than our Client.
6. Invoices for services rendered are generated periodically as the work is completed. All invoices are due within thirty (30) days of the invoice date. Any discrepancy with an invoice must be reported to the accounts receivable department within fifteen (15) days of the invoice date. All balances over thirty (30) days will be subject to a 1-1/2% finance charge.
7. The terms and conditions set forth herein shall not be altered in any way unless done so in writing and signed by a Manager of Certified Environmental Services, Inc.



**Certified
Environmental
Services, Inc.**

1401 Erie Blvd. East
Syracuse, NY 13210
Phone 315-478-2374
Fax 315-478-2107

REPORT OF ANALYSES

Barton & Loguidice, P.C.
Box 3107
Syracuse, NY 13220-
Attn: Mr. David Hanny

PROJECT NAME: Alaskan/#326-Altmar
DATE: 08/06/2001

SAMPLE NUMBER- 257173 SAMPLE ID- Eff
DATE SAMPLED- 07/25/01
DATE RECEIVED- 07/25/01 SAMPLER- Bryce D. Dingman
TIME RECEIVED- 1513 DELIVERED BY- Bryce Dingman

SAMPLE MATRIX- WA
TIME SAMPLED- 0755
RECEIVED BY- cam
TYPE SAMPLE- Grab

Page 1 of 2

ANALYSIS	METHOD	ANALYSIS DATE	TIME	BY	RESULT UNITS
METHYL-T-BUTYL ETHER	EPA 502.2	08/02/01		BLD	< 5.0 ug/L
EPA 502.2 Scan	EPA 502.2	08/02/01		BLD	
Benzene	EPA 502.2	08/02/01		BLD	< 0.7 ug/L
Trichloroethene	EPA 502.2	08/02/01		BLD	< 1.0 ug/L
Toluene	EPA 502.2	08/02/01		BLD	< 1.0 ug/L
Tetrachloroethene	EPA 502.2	08/02/01		BLD	< 1.0 ug/L
Chlorobenzene	EPA 502.2	08/02/01		BLD	< 1.0 ug/L
Ethylbenzene	EPA 502.2	08/02/01		BLD	< 1.0 ug/L
m-Xylene & p-Xylene	EPA 502.2	08/02/01		BLD	< 1.0 ug/L
o-Xylene	EPA 502.2	08/02/01		BLD	< 1.0 ug/L
Styrene	EPA 502.2	08/02/01		BLD	< 1.0 ug/L
Isopropylbenzene	EPA 502.2	08/02/01		BLD	< 1.0 ug/L
n-Propylbenzene	EPA 502.2	08/02/01		BLD	< 1.0 ug/L
Bromobenzene	EPA 502.2	08/02/01		BLD	< 1.0 ug/L
2-Chlorotoluene	EPA 502.2	08/02/01		BLD	< 1.0 ug/L
1,3,5-Trimethylbenzene	EPA 502.2	08/02/01		BLD	< 1.0 ug/L
4-Chlorotoluene	EPA 502.2	08/02/01		BLD	< 1.0 ug/L
tert-Butylbenzene	EPA 502.2	08/02/01		BLD	< 1.0 ug/L
1,2,4-Trimethylbenzene	EPA 502.2	08/02/01		BLD	< 1.0 ug/L
sec-Butylbenzene	EPA 502.2	08/02/01		BLD	< 1.0 ug/L
p-Isopropyltoluene	EPA 502.2	08/02/01		BLD	< 1.0 ug/L

CERTIFIED ENVIRONMENTAL SERVICES, INC.

TERMS AND CONDITIONS

1. Certified Environmental Services, Inc. warrants that all services are completed in accordance with the environmental services and analytical industries recognized methods or standards.
2. Certified Environmental Services, Inc. does not assume any other liabilities other than re-performance of the work if the completed services are determined to be deficient due to the negligence of Certified Environmental Services, Inc. Under no circumstances shall Certified Environmental Services, Inc., its employees, agents or sub-contractors be responsible for consequential or special damages of any kind or in any amount.
3. Any claim made must be done in writing within thirty (30) days of Certified Environmental Services, Inc.'s written report.
4. Certified Environmental Services, Inc. will not accept any liability in whole or in part as a result of data interpretation by the client.
5. All reports are submitted in writing to our customers only. Certified Environmental Services, Inc. will not be responsible for the accuracy of the contents of any report obtained by anyone other than our Client.
6. Invoices for services rendered are generated periodically as the work is completed. All invoices are due within thirty (30) days of the invoice date. Any discrepancy with an invoice must be reported to the accounts receivable department within fifteen (15) days of the invoice date. All balances over thirty (30) days will be subject to a 1-1/2% finance charge.
7. The terms and conditions set forth herein shall not be altered in any way unless done so in writing and signed by a Manager of Certified Environmental Services, Inc.



**Certified
Environmental
Services, Inc.**

1401 Erie Blvd. East
Syracuse, NY 13210
Phone 315-478-2374
Fax 315-478-2107

Page 2 of 2

CONTINUATION OF DATA FOR SAMPLE NUMBER 257173

ANALYSIS	METHOD	ANALYSIS DATE	TIME	BY	RESULT UNITS
1,3-Dichlorobenzene	EPA 502.2	08/02/01		BLD	< 1.0 ug/L
1,4-Dichlorobenzene	EPA 502.2	08/02/01		BLD	< 1.0 ug/L
n-Butylbenzene	EPA 502.2	08/02/01		BLD	< 1.0 ug/L
1,2-Dichlorobenzene	EPA 502.2	08/02/01		BLD	< 1.0 ug/L
1,2,4-Trichlorobenzene	EPA 502.2	08/02/01		BLD	< 1.0 ug/L
Hexachlorobenzene	EPA 502.2	08/02/01		BLD	< 1.0 ug/L
Naphthalene	EPA 502.2	08/02/01		BLD	< 1.0 ug/L
1,2,3-Trichlorobenzene	EPA 502.2	08/02/01		BLD	< 1.0 ug/L

NYSDOH LAB ID NO. 11246

APPROVED BY: 

(Terms and Conditions on Reverse Side)

CERTIFIED ENVIRONMENTAL SERVICES, INC.

TERMS AND CONDITIONS

1. Certified Environmental Services, Inc. warrants that all services are completed in accordance with the environmental services and analytical industries recognized methods or standards.
2. Certified Environmental Services, Inc. does not assume any other liabilities other than re-performance of the work if the completed services are determined to be deficient due to the negligence of Certified Environmental Services, Inc. Under no circumstances shall Certified Environmental Services, Inc., its employees, agents or sub-contractors be responsible for consequential or special damages of any kind or in any amount.
3. Any claim made must be done in writing within thirty (30) days of Certified Environmental Services, Inc.'s written report.
4. Certified Environmental Services, Inc. will not accept any liability in whole or in part as a result of data interpretation by the client.
5. All reports are submitted in writing to our customers only. Certified Environmental Services, Inc. will not be responsible for the accuracy of the contents of any report obtained by anyone other than our Client.
6. Invoices for services rendered are generated periodically as the work is completed. All invoices are due within thirty (30) days of the invoice date. Any discrepancy with an invoice must be reported to the accounts receivable department within fifteen (15) days of the invoice date. All balances over thirty (30) days will be subject to a 1-1/2% finance charge.
7. The terms and conditions set forth herein shall not be altered in any way unless done so in writing and signed by a Manager of Certified Environmental Services, Inc.



**Certified
Environmental
Services, Inc.**

1401 Erie Blvd. East
Syracuse, NY 13210
Phone 315-478-2374
Fax 315-478-2107

REPORT OF ANALYSES

Barton & Loguidice, P.C.
Box 3107
Syracuse, NY 13220-
Attn: Mr. David Hanny

PROJECT NAME: Alaskan/#326-Altmar
DATE: 08/06/2001

SAMPLE NUMBER- 257174 SAMPLE ID- Mid
DATE SAMPLED- 07/25/01
DATE RECEIVED- 07/25/01 SAMPLER- Bryce D. Dingman
TIME RECEIVED- 1513 DELIVERED BY- Bryce Dingman

SAMPLE MATRIX- WA
TIME SAMPLED- 0745
RECEIVED BY- cam
TYPE SAMPLE- Grab

Page 1 of 2

ANALYSIS	METHOD	ANALYSIS DATE	TIME	BY	RESULT UNITS
METHYL-T-BUTYL ETHER	EPA 502.2	08/02/01		BLD	< 5.0 ug/L
EPA 502.2 Scan	EPA 502.2	08/02/01		BLD	
Benzene	EPA 502.2	08/02/01		BLD	< 0.7 ug/L
Trichloroethene	EPA 502.2	08/02/01		BLD	< 1.0 ug/L
Toluene	EPA 502.2	08/02/01		BLD	< 1.0 ug/L
Tetrachloroethene	EPA 502.2	08/02/01		BLD	< 1.0 ug/L
Chlorobenzene	EPA 502.2	08/02/01		BLD	< 1.0 ug/L
Ethylbenzene	EPA 502.2	08/02/01		BLD	< 1.0 ug/L
m-Xylene & p-Xylene	EPA 502.2	08/02/01		BLD	< 1.0 ug/L
o-Xylene	EPA 502.2	08/02/01		BLD	< 1.0 ug/L
Styrene	EPA 502.2	08/02/01		BLD	< 1.0 ug/L
Isopropylbenzene	EPA 502.2	08/02/01		BLD	< 1.0 ug/L
n-Propylbenzene	EPA 502.2	08/02/01		BLD	< 1.0 ug/L
Bromobenzene	EPA 502.2	08/02/01		BLD	< 1.0 ug/L
2-Chlorotoluene	EPA 502.2	08/02/01		BLD	< 1.0 ug/L
1,3,5-Trimethylbenzene	EPA 502.2	08/02/01		BLD	< 1.0 ug/L
4-Chlorotoluene	EPA 502.2	08/02/01		BLD	< 1.0 ug/L
tert-Butylbenzene	EPA 502.2	08/02/01		BLD	< 1.0 ug/L
1,2,4-Trimethylbenzene	EPA 502.2	08/02/01		BLD	< 1.0 ug/L
sec-Butylbenzene	EPA 502.2	08/02/01		BLD	< 1.0 ug/L
p-Isopropyltoluene	EPA 502.2	08/02/01		BLD	< 1.0 ug/L

CERTIFIED ENVIRONMENTAL SERVICES, INC.

TERMS AND CONDITIONS

1. Certified Environmental Services, Inc. warrants that all services are completed in accordance with the environmental services and analytical industries recognized methods or standards.
2. Certified Environmental Services, Inc. does not assume any other liabilities other than re-performance of the work if the completed services are determined to be deficient due to the negligence of Certified Environmental Services, Inc. Under no circumstances shall Certified Environmental Services, Inc., its employees, agents or sub-contractors be responsible for consequential or special damages of any kind or in any amount.
3. Any claim made must be done in writing within thirty (30) days of Certified Environmental Services, Inc.'s written report.
4. Certified Environmental Services, Inc. will not accept any liability in whole or in part as a result of data interpretation by the client.
5. All reports are submitted in writing to our customers only. Certified Environmental Services, Inc. will not be responsible for the accuracy of the contents of any report obtained by anyone other than our Client.
6. Invoices for services rendered are generated periodically as the work is completed. All invoices are due within thirty (30) days of the invoice date. Any discrepancy with an invoice must be reported to the accounts receivable department within fifteen (15) days of the invoice date. All balances over thirty (30) days will be subject to a 1-1/2% finance charge.
7. The terms and conditions set forth herein shall not be altered in any way unless done so in writing and signed by a Manager of Certified Environmental Services, Inc.



**Certified
Environmental
Services, Inc.**

1401 Erie Blvd. East
Syracuse, NY 13210
Phone 315-478-2374
Fax 315-478-2107

Page 2 of 2

CONTINUATION OF DATA FOR SAMPLE NUMBER 257174

ANALYSIS	METHOD	ANALYSIS DATE	TIME	BY	RESULT UNITS
1,3-Dichlorobenzene	EPA 502.2	08/02/01		BLD	< 1.0 ug/L
1,4-Dichlorobenzene	EPA 502.2	08/02/01		BLD	< 1.0 ug/L
n-Butylbenzene	EPA 502.2	08/02/01		BLD	< 1.0 ug/L
1,2-Dichlorobenzene	EPA 502.2	08/02/01		BLD	< 1.0 ug/L
1,2,4-Trichlorobenzene	EPA 502.2	08/02/01		BLD	< 1.0 ug/L
Hexachlorobenzene	EPA 502.2	08/02/01		BLD	< 1.0 ug/L
Naphthalene	EPA 502.2	08/02/01		BLD	< 1.0 ug/L
1,2,3-Trichlorobenzene	EPA 502.2	08/02/01		BLD	< 1.0 ug/L

NYSDOH LAB ID NO. 11246

APPROVED BY: 

(Terms and Conditions on Reverse Side)

CERTIFIED ENVIRONMENTAL SERVICES, INC.

TERMS AND CONDITIONS

1. Certified Environmental Services, Inc. warrants that all services are completed in accordance with the environmental services and analytical industries recognized methods or standards.
2. Certified Environmental Services, Inc. does not assume any other liabilities other than re-performance of the work if the completed services are determined to be deficient due to the negligence of Certified Environmental Services, Inc. Under no circumstances shall Certified Environmental Services, Inc., its employees, agents or sub-contractors be responsible for consequential or special damages of any kind or in any amount.
3. Any claim made must be done in writing within thirty (30) days of Certified Environmental Services, Inc.'s written report.
4. Certified Environmental Services, Inc. will not accept any liability in whole or in part as a result of data interpretation by the client.
5. All reports are submitted in writing to our customers only. Certified Environmental Services, Inc. will not be responsible for the accuracy of the contents of any report obtained by anyone other than our Client.
6. Invoices for services rendered are generated periodically as the work is completed. All invoices are due within thirty (30) days of the invoice date. Any discrepancy with an invoice must be reported to the accounts receivable department within fifteen (15) days of the invoice date. All balances over thirty (30) days will be subject to a 1-1/2% finance charge.
7. The terms and conditions set forth herein shall not be altered in any way unless done so in writing and signed by a Manager of Certified Environmental Services, Inc.



**Certified
Environmental
Services, Inc.**

1401 Erie Blvd. East
Syracuse, NY 13210
Phone 315-478-2374
Fax 315-478-2107

REPORT OF ANALYSES

Barton & Loguidice, P.C.
Box 3107
Syracuse, NY 13220-
Attn: Mr. David Hanny

DATE: 08/06/2001

SAMPLE NUMBER- 257181 SAMPLE ID- Trip Blank
DATE SAMPLED- 07/25/01
DATE RECEIVED- 07/25/01 SAMPLER- Bryce D. Dingman
TIME RECEIVED- 1513 DELIVERED BY- Bryce Dingman

SAMPLE MATRIX- WA

RECEIVED BY- cam
TYPE SAMPLE- Grab

Page 1 of 2

ANALYSIS	METHOD	ANALYSIS DATE	TIME	BY	RESULT UNITS
METHYL-T-BUTYL ETHER	EPA 502.2	08/02/01		BLD	< 5.0 ug/L
EPA 502.2 Scan	EPA 502.2	08/02/01		BLD	
Benzene	EPA 502.2	08/02/01		BLD	< 0.7 ug/L
Trichloroethene	EPA 502.2	08/02/01		BLD	< 1.0 ug/L
Toluene	EPA 502.2	08/02/01		BLD	< 1.0 ug/L
Tetrachloroethene	EPA 502.2	08/02/01		BLD	< 1.0 ug/L
Chlorobenzene	EPA 502.2	08/02/01		BLD	< 1.0 ug/L
Ethylbenzene	EPA 502.2	08/02/01		BLD	< 1.0 ug/L
m-Xylene & p-Xylene	EPA 502.2	08/02/01		BLD	< 1.0 ug/L
o-Xylene	EPA 502.2	08/02/01		BLD	< 1.0 ug/L
Styrene	EPA 502.2	08/02/01		BLD	< 1.0 ug/L
Isopropylbenzene	EPA 502.2	08/02/01		BLD	< 1.0 ug/L
n-Propylbenzene	EPA 502.2	08/02/01		BLD	< 1.0 ug/L
Bromobenzene	EPA 502.2	08/02/01		BLD	< 1.0 ug/L
2-Chlorotoluene	EPA 502.2	08/02/01		BLD	< 1.0 ug/L
1,3,5-Trimethylbenzene	EPA 502.2	08/02/01		BLD	< 1.0 ug/L
4-Chlorotoluene	EPA 502.2	08/02/01		BLD	< 1.0 ug/L
tert-Butylbenzene	EPA 502.2	08/02/01		BLD	< 1.0 ug/L
1,2,4-Trimethylbenzene	EPA 502.2	08/02/01		BLD	< 1.0 ug/L
sec-Butylbenzene	EPA 502.2	08/02/01		BLD	< 1.0 ug/L
p-Isopropyltoluene	EPA 502.2	08/02/01		BLD	< 1.0 ug/L

CERTIFIED ENVIRONMENTAL SERVICES, INC.

TERMS AND CONDITIONS

1. Certified Environmental Services, Inc. warrants that all services are completed in accordance with the environmental services and analytical industries recognized methods or standards.
2. Certified Environmental Services, Inc. does not assume any other liabilities other than re-performance of the work if the completed services are determined to be deficient due to the negligence of Certified Environmental Services, Inc. Under no circumstances shall Certified Environmental Services, Inc., its employees, agents or sub-contractors be responsible for consequential or special damages of any kind or in any amount.
3. Any claim made must be done in writing within thirty (30) days of Certified Environmental Services, Inc.'s written report.
4. Certified Environmental Services, Inc. will not accept any liability in whole or in part as a result of data interpretation by the client.
5. All reports are submitted in writing to our customers only. Certified Environmental Services, Inc. will not be responsible for the accuracy of the contents of any report obtained by anyone other than our Client.
6. Invoices for services rendered are generated periodically as the work is completed. All invoices are due within thirty (30) days of the invoice date. Any discrepancy with an invoice must be reported to the accounts receivable department within fifteen (15) days of the invoice date. All balances over thirty (30) days will be subject to a 1-1/2% finance charge.
7. The terms and conditions set forth herein shall not be altered in any way unless done so in writing and signed by a Manager of Certified Environmental Services, Inc.



**Certified
Environmental
Services, Inc.**

1401 Erie Blvd. East
Syracuse, NY 13210
Phone 315-478-2374
Fax 315-478-2107

Page 2 of 2

CONTINUATION OF DATA FOR SAMPLE NUMBER 257181

ANALYSIS	METHOD	ANALYSIS DATE	TIME	BY	RESULT	UNITS
1,3-Dichlorobenzene	EPA 502.2	08/02/01		BLD	< 1.0	ug/L
1,4-Dichlorobenzene	EPA 502.2	08/02/01		BLD	< 1.0	ug/L
n-Butylbenzene	EPA 502.2	08/02/01		BLD	< 1.0	ug/L
1,2-Dichlorobenzene	EPA 502.2	08/02/01		BLD	< 1.0	ug/L
1,2,4-Trichlorobenzene	EPA 502.2	08/02/01		BLD	< 1.0	ug/L
Hexachlorobenzene	EPA 502.2	08/02/01		BLD	< 1.0	ug/L
Naphthalene	EPA 502.2	08/02/01		BLD	< 1.0	ug/L
1,2,3-Trichlorobenzene	EPA 502.2	08/02/01		BLD	< 1.0	ug/L

NYSDOH LAB ID NO. 11246

APPROVED BY:

(Terms and Conditions on Reverse Side)

CERTIFIED ENVIRONMENTAL SERVICES, INC.

TERMS AND CONDITIONS

1. Certified Environmental Services, Inc. warrants that all services are completed in accordance with the environmental services and analytical industries recognized methods or standards.
2. Certified Environmental Services, Inc. does not assume any other liabilities other than re-performance of the work if the completed services are determined to be deficient due to the negligence of Certified Environmental Services, Inc. Under no circumstances shall Certified Environmental Services, Inc., its employees, agents or sub-contractors be responsible for consequential or special damages of any kind or in any amount.
3. Any claim made must be done in writing within thirty (30) days of Certified Environmental Services, Inc.'s written report.
4. Certified Environmental Services, Inc. will not accept any liability in whole or in part as a result of data interpretation by the client.
5. All reports are submitted in writing to our customers only. Certified Environmental Services, Inc. will not be responsible for the accuracy of the contents of any report obtained by anyone other than our Client.
6. Invoices for services rendered are generated periodically as the work is completed. All invoices are due within thirty (30) days of the invoice date. Any discrepancy with an invoice must be reported to the accounts receivable department within fifteen (15) days of the invoice date. All balances over thirty (30) days will be subject to a 1-1/2% finance charge.
7. The terms and conditions set forth herein shall not be altered in any way unless done so in writing and signed by a Manager of Certified Environmental Services, Inc.



BATCH NO.

Turn-Around Time:

Fax: 315-478-2107

PURCHASE ORDER NO: ~~5339~~ 540

Sampler's Name: Bryce D. Dingman Signature: Bryce D. Dingman

LAB USE ONLY		Collected		TYPE		MATRIX			CLIENT ID/SAMPLE LOCATION		TOTAL NUMBER	502.																																																																																																																																																																																																																																																																																																																																																																																																																																																																																																																																																																																																																																										
--------------	--	-----------	--	------	--	--------	--	--	---------------------------	--	--------------	------	--	--	--	--	--	--	--	--	--	--	--	--	--	--	--	--	--	--	--	--	--	--	--	--	--	--	--	--	--	--	--	--	--	--	--	--	--	--	--	--	--	--	--	--	--	--	--	--	--	--	--	--	--	--	--	--	--	--	--	--	--	--	--	--	--	--	--	--	--	--	--	--	--	--	--	--	--	--	--	--	--	--	--	--	--	--	--	--	--	--	--	--	--	--	--	--	--	--	--	--	--	--	--	--	--	--	--	--	--	--	--	--	--	--	--	--	--	--	--	--	--	--	--	--	--	--	--	--	--	--	--	--	--	--	--	--	--	--	--	--	--	--	--	--	--	--	--	--	--	--	--	--	--	--	--	--	--	--	--	--	--	--	--	--	--	--	--	--	--	--	--	--	--	--	--	--	--	--	--	--	--	--	--	--	--	--	--	--	--	--	--	--	--	--	--	--	--	--	--	--	--	--	--	--	--	--	--	--	--	--	--	--	--	--	--	--	--	--	--	--	--	--	--	--	--	--	--	--	--	--	--	--	--	--	--	--	--	--	--	--	--	--	--	--	--	--	--	--	--	--	--	--	--	--	--	--	--	--	--	--	--	--	--	--	--	--	--	--	--	--	--	--	--	--	--	--	--	--	--	--	--	--	--	--	--	--	--	--	--	--	--	--	--	--	--	--	--	--	--	--	--	--	--	--	--	--	--	--	--	--	--	--	--	--	--	--	--	--	--	--	--	--	--	--	--	--	--	--	--	--	--	--	--	--	--	--	--	--	--	--	--	--	--	--	--	--	--	--	--	--	--	--	--	--	--	--	--	--	--	--	--	--	--	--	--	--	--	--	--	--	--	--	--	--	--	--	--	--	--	--	--	--	--	--	--	--	--	--	--	--	--	--	--	--	--	--	--	--	--	--	--	--	--	--	--	--	--	--	--	--	--	--	--	--	--	--	--	--	--	--	--	--	--	--	--	--	--	--	--	--	--	--	--	--	--	--	--	--	--	--	--	--	--	--	--	--	--	--	--	--	--	--	--	--	--	--	--	--	--	--	--	--	--	--	--	--	--	--	--	--	--	--	--	--	--	--	--	--	--	--	--	--	--	--	--	--	--	--	--	--	--	--	--	--	--	--	--	--	--	--	--	--	--	--	--	--	--	--	--	--	--	--	--	--	--	--	--	--	--	--	--	--	--	--	--	--	--	--	--	--	--	--	--	--	--	--	--	--	--	--	--	--	--	--	--	--	--	--	--	--	--	--	--	--	--	--	--	--	--	--	--	--	--	--	--	--	--	--	--	--	--	--	--	--	--	--	--	--	--	--	--	--	--	--	--	--	--	--	--	--	--	--	--	--	--	--	--	--	--	--	--	--	--	--	--	--	--	--	--	--	--	--	--	--	--	--	--	--

SAMPLES REINQUIRED BY:

NAME: BYRLE D. DINGMAN
SIGNATURE: Byrle D. D.

SAMPLES RECEIVED BY:

NAME: _____
SIGNATURE: _____

Samples Received in Good Condition:

☒ Yes ☐ No 4.5 °C
Temperature

NAME:
SIGNATURE:

NAME: Mike Wigg DATE:
SIGNATURE: [Signature] TIME:

7-25-01P03:13 RCVD





**Certified
Environmental
Services, Inc.**

1401 Erie Blvd. East
Syracuse, NY 13210
Phone 315-478-2374
Fax 315-478-2107

REPORT OF ANALYSES

Barton & Loguidice, P.C.
Box 3107
Syracuse, NY 13220-
Attn: Mr. David Hanny

PROJECT NAME: 639.005/Alaskan #326-Altmar
DATE: 09/10/2001

SAMPLE NUMBER- 260494 SAMPLE ID- Influent
DATE SAMPLED- 08/21/01
DATE RECEIVED- 08/21/01 SAMPLER- D. Hanny/B. Dingman
TIME RECEIVED- 1645 DELIVERED BY- David Hanny

SAMPLE MATRIX- WA
TIME SAMPLED- 0740
RECEIVED BY- cam
TYPE SAMPLE- Grab

Page 1 of 2

ANALYSIS	METHOD	ANALYSIS DATE	TIME	BY	RESULT UNITS
METHYL-T-BUTYL ETHER	EPA 502.2	08/23/01		BLD	< 5.0 ug/L
EPA 502.2 Scan	EPA 502.2	08/23/01		BLD	
Benzene	EPA 502.2	08/23/01		BLD	< 0.7 ug/L
Trichloroethene	EPA 502.2	08/23/01		BLD	< 1.0 ug/L
Toluene	EPA 502.2	08/23/01		BLD	< 1.0 ug/L
Tetrachloroethene	EPA 502.2	08/23/01		BLD	< 1.0 ug/L
Chlorobenzene	EPA 502.2	08/23/01		BLD	< 1.0 ug/L
Ethylbenzene	EPA 502.2	08/23/01		BLD	< 1.0 ug/L
m-Xylene & p-Xylene	EPA 502.2	08/23/01		BLD	< 1.0 ug/L
o-Xylene	EPA 502.2	08/23/01		BLD	< 1.0 ug/L
Styrene	EPA 502.2	08/23/01		BLD	< 1.0 ug/L
Isopropylbenzene	EPA 502.2	08/23/01		BLD	< 1.0 ug/L
n-Propylbenzene	EPA 502.2	08/23/01		BLD	< 1.0 ug/L
Bromobenzene	EPA 502.2	08/23/01		BLD	< 1.0 ug/L
2-Chlorotoluene	EPA 502.2	08/23/01		BLD	< 1.0 ug/L
1,3,5-Trimethylbenzene	EPA 502.2	08/23/01		BLD	< 1.0 ug/L
4-Chlorotoluene	EPA 502.2	08/23/01		BLD	< 1.0 ug/L
tert-Butylbenzene	EPA 502.2	08/23/01		BLD	< 1.0 ug/L
1,2,4-Trimethylbenzene	EPA 502.2	08/23/01		BLD	< 1.0 ug/L
sec-Butylbenzene	EPA 502.2	08/23/01		BLD	< 1.0 ug/L
p-Isopropyltoluene	EPA 502.2	08/23/01		BLD	< 1.0 ug/L

TERMS AND CONDITIONS

1. Certified Environmental Services, Inc. warrants that all services are completed in accordance with the environmental services and analytical industries recognized methods or standards.
2. Certified Environmental Services, Inc. does not assume any other liabilities other than re-performance of the work if the completed services are determined to be deficient due to the negligence of Certified Environmental Services, Inc. Under no circumstances shall Certified Environmental Services, Inc., its employees, agents or sub-contractors be responsible for consequential or special damages of any kind or in any amount.
3. Any claim made must be done in writing within thirty (30) days of Certified Environmental Services, Inc.'s written report.
4. Certified Environmental Services, Inc. will not accept any liability in whole or in part as a result of data interpretation by the client.
5. All reports are submitted in writing to our customers only. Certified Environmental Services, Inc. will not be responsible for the accuracy of the contents of any report obtained by anyone other than our Client.
6. Invoices for services rendered are generated periodically as the work is completed. All invoices are due within thirty (30) days of the invoice date. Any discrepancy with an invoice must be reported to the accounts receivable department within fifteen (15) days of the invoice date. All balances over thirty (30) days will be subject to a 1-1/2% finance charge.
7. The terms and conditions set forth herein shall not be altered in any way unless done so in writing and signed by a Manager of Certified Environmental Services, Inc.

[illegible]



**Certified
Environmental
Services, Inc.**

1401 Erie Blvd. East
Syracuse, NY 13210
Phone 315-478-2374
Fax 315-478-2107

Page 2 of 2

CONTINUATION OF DATA FOR SAMPLE NUMBER 260494

ANALYSIS	METHOD	ANALYSIS DATE	TIME	BY	RESULT	UNITS
1,3-Dichlorobenzene	EPA 502.2	08/23/01		BLD	< 1.0	ug/L
1,4-Dichlorobenzene	EPA 502.2	08/23/01		BLD	< 1.0	ug/L
n-Butylbenzene	EPA 502.2	08/23/01		BLD	< 1.0	ug/L
1,2-Dichlorobenzene	EPA 502.2	08/23/01		BLD	< 1.0	ug/L
1,2,4-Trichlorobenzene	EPA 502.2	08/23/01		BLD	< 1.0	ug/L
Hexachlorobenzene	EPA 502.2	08/23/01		BLD	< 1.0	ug/L
Naphthalene	EPA 502.2	08/23/01		BLD	< 1.0	ug/L
1,2,3-Trichlorobenzene	EPA 502.2	08/23/01		BLD	< 1.0	ug/L

NYSDOH LAB ID NO. 11246

APPROVED BY:

(Terms and Conditions on Reverse Side)

CERTIFIED ENVIRONMENTAL SERVICES, INC.

TERMS AND CONDITIONS

1. Certified Environmental Services, Inc. warrants that all services are completed in accordance with the environmental services and analytical industries recognized methods or standards.
2. Certified Environmental Services, Inc. does not assume any other liabilities other than re-performance of the work if the completed services are determined to be deficient due to the negligence of Certified Environmental Services, Inc. Under no circumstances shall Certified Environmental Services, Inc., its employees, agents or sub-contractors be responsible for consequential or special damages of any kind or in any amount.
3. Any claim made must be done in writing within thirty (30) days of Certified Environmental Services, Inc.'s written report.
4. Certified Environmental Services, Inc. will not accept any liability in whole or in part as a result of data interpretation by the client.
5. All reports are submitted in writing to our customers only. Certified Environmental Services, Inc. will not be responsible for the accuracy of the contents of any report obtained by anyone other than our Client.
6. Invoices for services rendered are generated periodically as the work is completed. All invoices are due within thirty (30) days of the invoice date. Any discrepancy with an invoice must be reported to the accounts receivable department within fifteen (15) days of the invoice date. All balances over thirty (30) days will be subject to a 1-1/2% finance charge.
7. The terms and conditions set forth herein shall not be altered in any way unless done so in writing and signed by a Manager of Certified Environmental Services, Inc.



**Certified
Environmental
Services, Inc.**

1401 Erie Blvd. East
Syracuse, NY 13210
Phone 315-478-2374
Fax 315-478-2107

REPORT OF ANALYSES

Barton & Loguidice, P.C.
Box 3107
Syracuse, NY 13220-
Attn: Mr. David Hanny

PROJECT NAME: 639.005/Alaskan #326-Altmar
DATE: 09/10/2001

SAMPLE NUMBER- 260495 SAMPLE ID- RW-1
DATE SAMPLED- 08/21/01
DATE RECEIVED- 08/21/01 SAMPLER- D. Hanny/B. Dingman
TIME RECEIVED- 1645 DELIVERED BY- David Hanny

SAMPLE MATRIX- WA
TIME SAMPLED- 0905
RECEIVED BY- cam
TYPE SAMPLE- Grab

Page 1 of 3

ANALYSIS	METHOD	ANALYSIS DATE	TIME	BY	RESULT	UNITS
EPA 8021 SCAN	EPA 8021	08/28/01		BLD		
BENZENE	EPA 8021	08/28/01		BLD	1700	ug/L
BROMOBENZENE	EPA 8021	08/28/01		BLD	< 250	ug/L
BROMOCHLOROMETHANE	EPA 8021	08/28/01		BLD	< 250	ug/L
BROMODICHLOROMETHANE	EPA 8021	08/28/01		BLD	< 250	ug/L
BROMOFORM	EPA 8021	08/28/01		BLD	< 250	ug/L
BROMOMETHANE	EPA 8021	08/28/01		BLD	< 250	ug/L
N-BUTYLBENZENE	EPA 8021	08/28/01		BLD	500	ug/L
SEC-BUTYLBENZENE	EPA 8021	08/28/01		BLD	< 250	ug/L
TERT-BUTYLBENZENE	EPA 8021	08/28/01		BLD	< 250	ug/L
CARBON TETRACHLORIDE	EPA 8021	08/28/01		BLD	< 250	ug/L
CHLOROBENZENE	EPA 8021	08/28/01		BLD	< 250	ug/L
CHLORODIBROMOMETHANE	EPA 8021	08/28/01		BLD	< 250	ug/L
CHLOROETHANE	EPA 8021	08/28/01		BLD	< 250	ug/L
CHLOROFORM	EPA 8021	08/28/01		BLD	< 250	ug/L
CHLOROMETHANE	EPA 8021	08/28/01		BLD	< 250	ug/L
2-CHLOROTOLUENE	EPA 8021	08/28/01		BLD	< 250	ug/L
4-CHLOROTOLUENE	EPA 8021	08/28/01		BLD	< 250	ug/L
1,2-DIBROMO-3-CHLOROPROPANE	EPA 8021	08/28/01		BLD	< 250	ug/L
1,2-DIBROMOETHANE	EPA 8021	08/28/01		BLD	< 250	ug/L
DIBROMOMETHANE	EPA 8021	08/28/01		BLD	< 250	ug/L

CERTIFIED ENVIRONMENTAL SERVICES, INC.

TERMS AND CONDITIONS

1. Certified Environmental Services, Inc. warrants that all services are completed in accordance with the environmental services and analytical industries recognized methods or standards.
2. Certified Environmental Services, Inc. does not assume any other liabilities other than re-performance of the work if the completed services are determined to be deficient due to the negligence of Certified Environmental Services, Inc. Under no circumstances shall Certified Environmental Services, Inc., its employees, agents or sub-contractors be responsible for consequential or special damages of any kind or in any amount.
3. Any claim made must be done in writing within thirty (30) days of Certified Environmental Services, Inc.'s written report.
4. Certified Environmental Services, Inc. will not accept any liability in whole or in part as a result of data interpretation by the client.
5. All reports are submitted in writing to our customers only. Certified Environmental Services, Inc. will not be responsible for the accuracy of the contents of any report obtained by anyone other than our Client.
6. Invoices for services rendered are generated periodically as the work is completed. All invoices are due within thirty (30) days of the invoice date. Any discrepancy with an invoice must be reported to the accounts receivable department within fifteen (15) days of the invoice date. All balances over thirty (30) days will be subject to a 1-1/2% finance charge.
7. The terms and conditions set forth herein shall not be altered in any way unless done so in writing and signed by a Manager of Certified Environmental Services, Inc.



**Certified
Environmental
Services, Inc.**

1401 Erie Blvd. East
Syracuse, NY 13210
Phone 315-478-2374
Fax 315-478-2107

Page 2 of 3

CONTINUATION OF DATA FOR SAMPLE NUMBER 260495

ANALYSIS	METHOD	ANALYSIS DATE	TIME	BY	RESULT	UNITS
1,2-DICHLOROBENZENE	EPA 8021	08/28/01		BLD	< 250	ug/L
1,3-DICHLOROBENZENE	EPA 8021	08/28/01		BLD	< 250	ug/L
1,4-DICHLOROBENZENE	EPA 8021	08/28/01		BLD	< 250	ug/L
DICHLORODIFLUOROMETHANE	EPA 8021	08/28/01		BLD	< 250	ug/L
1,1-DICHLOROETHANE	EPA 8021	08/28/01		BLD	< 250	ug/L
1,2-DICHLOROETHANE	EPA 8021	08/28/01		BLD	< 250	ug/L
1,1-DICHLOROETHENE	EPA 8021	08/28/01		BLD	< 250	ug/L
CIS-1,2-DICHLOROETHENE	EPA 8021	08/28/01		BLD	< 250	ug/L
TRANS-1,2-DICHLOROETHENE	EPA 8021	08/28/01		BLD	< 250	ug/L
1,2-DICHLOROPROPANE	EPA 8021	08/28/01		BLD	< 250	ug/L
1,3-DICHLOROPROPANE	EPA 8021	08/28/01		BLD	< 250	ug/L
2,2-DICHLOROPROPANE	EPA 8021	08/28/01		BLD	< 250	ug/L
1,1-DICHLOROPROPENE	EPA 8021	08/28/01		BLD	< 250	ug/L
CIS-1,3-DICHLOROPROPENE	EPA 8021	08/28/01		BLD	< 250	ug/L
TRANS-1,3-DICHLOROPROPENE	EPA 8021	08/28/01		BLD	< 250	ug/L
ETHYLBENZENE	EPA 8021	08/28/01		BLD	650	ug/L
HEXACHLOROBUTADIENE	EPA 8021	08/28/01		BLD	< 250	ug/L
ISOPROPYLBENZENE	EPA 8021	08/28/01		BLD	< 250	ug/L
P-ISOPROPYLTOLUENE	EPA 8021	08/28/01		BLD	< 250	ug/L
METHYLENE CHLORIDE	EPA 8021	08/28/01		BLD	< 250	ug/L
NAPHTHALENE	EPA 8021	08/28/01		BLD	1000	ug/L
N-PROPYLBENZENE	EPA 8021	08/28/01		BLD	< 250	ug/L
STYRENE	EPA 8021	08/28/01		BLD	< 250	ug/L
1,1,1,2-TETRACHLOROETHANE	EPA 8021	08/28/01		BLD	< 250	ug/L
1,1,2,2-TETRACHLOROETHANE	EPA 8021	08/28/01		BLD	< 250	ug/L
TETRACHLOROETHENE	EPA 8021	08/28/01		BLD	< 250	ug/L
TOLUENE	EPA 8021	08/28/01		BLD	3000	ug/L
1,2,3-TRICHLOROBENZENE	EPA 8021	08/28/01		BLD	< 250	ug/L
1,2,4-TRICHLOROBENZENE	EPA 8021	08/28/01		BLD	< 250	ug/L
1,1,1-TRICHLOROETHANE	EPA 8021	08/28/01		BLD	< 250	ug/L
1,1,2-TRICHLOROETHANE	EPA 8021	08/28/01		BLD	< 250	ug/L

CERTIFIED ENVIRONMENTAL SERVICES, INC.

TERMS AND CONDITIONS

1. Certified Environmental Services, Inc. warrants that all services are completed in accordance with the environmental services and analytical industries recognized methods or standards.
2. Certified Environmental Services, Inc. does not assume any other liabilities other than re-performance of the work if the completed services are determined to be deficient due to the negligence of Certified Environmental Services, Inc. Under no circumstances shall Certified Environmental Services, Inc., its employees, agents or sub-contractors be responsible for consequential or special damages of any kind or in any amount.
3. Any claim made must be done in writing within thirty (30) days of Certified Environmental Services, Inc.'s written report.
4. Certified Environmental Services, Inc. will not accept any liability in whole or in part as a result of data interpretation by the client.
5. All reports are submitted in writing to our customers only. Certified Environmental Services, Inc. will not be responsible for the accuracy of the contents of any report obtained by anyone other than our Client.
6. Invoices for services rendered are generated periodically as the work is completed. All invoices are due within thirty (30) days of the invoice date. Any discrepancy with an invoice must be reported to the accounts receivable department within fifteen (15) days of the invoice date. All balances over thirty (30) days will be subject to a 1-1/2% finance charge.
7. The terms and conditions set forth herein shall not be altered in any way unless done so in writing and signed by a Manager of Certified Environmental Services, Inc.



**Certified
Environmental
Services, Inc.**

1401 Erie Blvd. East
Syracuse, NY 13210
Phone 315-478-2374
Fax 315-478-2107

Page 3 of 3

CONTINUATION OF DATA FOR SAMPLE NUMBER 260495

ANALYSIS	METHOD	ANALYSIS DATE	TIME	BY	RESULT	UNITS
TRICHLOROETHENE	EPA 8021	08/28/01		BLD	< 250	ug/L
TRICHLOROFLUOROMETHANE	EPA 8021	08/28/01		BLD	< 250	ug/L
1,2,3-TRICHLOROPROPANE	EPA 8021	08/28/01		BLD	< 250	ug/L
1,2,4-TRIMETHYLBENZENE	EPA 8021	08/28/01		BLD	2000	ug/L
1,3,5-TRIMETHYLBENZENE	EPA 8021	08/28/01		BLD	875	ug/L
VINYL CHLORIDE	EPA 8021	08/28/01		BLD	< 250	ug/L
O-XYLENE	EPA 8021	08/28/01		BLD	1825	ug/L
M-XYLENE	EPA 8021	08/28/01		BLD	*5000	ug/L
P-XYLENE	EPA 8021	08/28/01		BLD	*	ug/L
METHLY-T-BUTYL ETHER	EPA 8021	08/28/01		BLD	< 1000	ug/L

*Chromatographically, para and meta-Xylene co-elutes on the gas chromatogram. The reported value may therefore represent either of these compounds or a combination thereof.

NYSDOH LAB ID NO. 11246

APPROVED BY:

(Terms and Conditions on Reverse Side)

CERTIFIED ENVIRONMENTAL SERVICES, INC.

TERMS AND CONDITIONS

1. Certified Environmental Services, Inc. warrants that all services are completed in accordance with the environmental services and analytical industries recognized methods or standards.
2. Certified Environmental Services, Inc. does not assume any other liabilities other than re-performance of the work if the completed services are determined to be deficient due to the negligence of Certified Environmental Services, Inc. Under no circumstances shall Certified Environmental Services, Inc., its employees, agents or sub-contractors be responsible for consequential or special damages of any kind or in any amount.
3. Any claim made must be done in writing within thirty (30) days of Certified Environmental Services, Inc.'s written report.
4. Certified Environmental Services, Inc. will not accept any liability in whole or in part as a result of data interpretation by the client.
5. All reports are submitted in writing to our customers only. Certified Environmental Services, Inc. will not be responsible for the accuracy of the contents of any report obtained by anyone other than our Client.
6. Invoices for services rendered are generated periodically as the work is completed. All invoices are due within thirty (30) days of the invoice date. Any discrepancy with an invoice must be reported to the accounts receivable department within fifteen (15) days of the invoice date. All balances over thirty (30) days will be subject to a 1-1/2% finance charge.
7. The terms and conditions set forth herein shall not be altered in any way unless done so in writing and signed by a Manager of Certified Environmental Services, Inc.



**Certified
Environmental
Services, Inc.**

1401 Erie Blvd. East
Syracuse, NY 13210
Phone 315-478-2374
Fax 315-478-2107

REPORT OF ANALYSES

Barton & Loguidice, P.C.
Box 3107
Syracuse, NY 13220-
Attn: Mr. David Hanny

PROJECT NAME: 639.005/Alaskan #326-Altmar
DATE: 09/10/2001

SAMPLE NUMBER- 260496 SAMPLE ID- MW-1
DATE SAMPLED- 08/21/01
DATE RECEIVED- 08/21/01 SAMPLER- D. Hanny/B. Dingman
TIME RECEIVED- 1645 DELIVERED BY- David Hanny

SAMPLE MATRIX- WA
TIME SAMPLED- 0850
RECEIVED BY- cam
TYPE SAMPLE- Grab

Page 1 of 3

ANALYSIS	METHOD	ANALYSIS DATE	TIME	BY	RESULT UNITS
EPA 8021 SCAN	EPA 8021	08/25/01		BLD	
BENZENE	EPA 8021	08/25/01		BLD	1.4 ug/L
BROMOBENZENE	EPA 8021	08/25/01		BLD	< 1.0 ug/L
BROMOCHLOROMETHANE	EPA 8021	08/25/01		BLD	< 1.0 ug/L
BROMODICHLOROMETHANE	EPA 8021	08/25/01		BLD	< 1.0 ug/L
BROMOFORM	EPA 8021	08/25/01		BLD	< 1.0 ug/L
BROMOMETHANE	EPA 8021	08/25/01		BLD	< 1.0 ug/L
N-BUTYLBENZENE	EPA 8021	08/25/01		BLD	< 1.0 ug/L
SEC-BUTYLBENZENE	EPA 8021	08/25/01		BLD	< 1.0 ug/L
TERT-BUTYLBENZENE	EPA 8021	08/25/01		BLD	< 1.0 ug/L
CARBON TETRACHLORIDE	EPA 8021	08/25/01		BLD	< 1.0 ug/L
CHLOROBENZENE	EPA 8021	08/25/01		BLD	< 1.0 ug/L
CHLORODIBROMOMETHANE	EPA 8021	08/25/01		BLD	< 1.0 ug/L
CHLOROETHANE	EPA 8021	08/25/01		BLD	< 1.0 ug/L
CHLOROFORM	EPA 8021	08/25/01		BLD	< 1.0 ug/L
CHLOROMETHANE	EPA 8021	08/25/01		BLD	< 1.0 ug/L
2-CHLOROTOLUENE	EPA 8021	08/25/01		BLD	< 1.0 ug/L
4-CHLOROTOLUENE	EPA 8021	08/25/01		BLD	< 1.0 ug/L
1,2-DIBROMO-3-CHLOROPROPANE	EPA 8021	08/25/01		BLD	< 1.0 ug/L
1,2-DIBROMOETHANE	EPA 8021	08/25/01		BLD	< 1.0 ug/L
DIBROMOMETHANE	EPA 8021	08/25/01		BLD	< 1.0 ug/L

CERTIFIED ENVIRONMENTAL SERVICES, INC.

TERMS AND CONDITIONS

1. Certified Environmental Services, Inc. warrants that all services are completed in accordance with the environmental services and analytical industries recognized methods or standards.
2. Certified Environmental Services, Inc. does not assume any other liabilities other than re-performance of the work if the completed services are determined to be deficient due to the negligence of Certified Environmental Services, Inc. Under no circumstances shall Certified Environmental Services, Inc., its employees, agents or sub-contractors be responsible for consequential or special damages of any kind or in any amount.
3. Any claim made must be done in writing within thirty (30) days of Certified Environmental Services, Inc.'s written report.
4. Certified Environmental Services, Inc. will not accept any liability in whole or in part as a result of data interpretation by the client.
5. All reports are submitted in writing to our customers only. Certified Environmental Services, Inc. will not be responsible for the accuracy of the contents of any report obtained by anyone other than our Client.
6. Invoices for services rendered are generated periodically as the work is completed. All invoices are due within thirty (30) days of the invoice date. Any discrepancy with an invoice must be reported to the accounts receivable department within fifteen (15) days of the invoice date. All balances over thirty (30) days will be subject to a 1-1/2% finance charge.
7. The terms and conditions set forth herein shall not be altered in any way unless done so in writing and signed by a Manager of Certified Environmental Services, Inc.



**Certified
Environmental
Services, Inc.**

1401 Erie Blvd. East
Syracuse, NY 13210
Phone 315-478-2374
Fax 315-478-2107

Page 2 of 3

CONTINUATION OF DATA FOR SAMPLE NUMBER 260496

ANALYSIS	METHOD	ANALYSIS DATE	TIME	BY	RESULT UNITS
1,2-DICHLOROBENZENE	EPA 8021	08/25/01		BLD	< 1.0 ug/L
1,3-DICHLOROBENZENE	EPA 8021	08/25/01		BLD	< 1.0 ug/L
1,4-DICHLOROBENZENE	EPA 8021	08/25/01		BLD	< 1.0 ug/L
DICHLORODIFLUOROMETHANE	EPA 8021	08/25/01		BLD	< 1.0 ug/L
1,1-DICHLOROETHANE	EPA 8021	08/25/01		BLD	< 1.0 ug/L
1,2-DICHLOROETHANE	EPA 8021	08/25/01		BLD	< 1.0 ug/L
1,1-DICHLOROETHENE	EPA 8021	08/25/01		BLD	< 1.0 ug/L
CIS-1,2-DICHLOROETHENE	EPA 8021	08/25/01		BLD	< 1.0 ug/L
TRANS-1,2-DICHLOROETHENE	EPA 8021	08/25/01		BLD	< 1.0 ug/L
1,2-DICHLOROPROPANE	EPA 8021	08/25/01		BLD	< 1.0 ug/L
1,3-DICHLOROPROPANE	EPA 8021	08/25/01		BLD	< 1.0 ug/L
2,2-DICHLOROPROPANE	EPA 8021	08/25/01		BLD	< 1.0 ug/L
1,1-DICHLOROPROPENE	EPA 8021	08/25/01		BLD	< 1.0 ug/L
CIS-1,3-DICHLOROPROPENE	EPA 8021	08/25/01		BLD	< 1.0 ug/L
TRANS-1,3-DICHLOROPROPENE	EPA 8021	08/25/01		BLD	< 1.0 ug/L
ETHYLBENZENE	EPA 8021	08/25/01		BLD	3.0 ug/L
HEXACHLOROBUTADIENE	EPA 8021	08/25/01		BLD	< 1.0 ug/L
ISOPROPYLBENZENE	EPA 8021	08/25/01		BLD	< 1.0 ug/L
P-ISOPROPYLTOLUENE	EPA 8021	08/25/01		BLD	< 1.0 ug/L
METHYLENE CHLORIDE	EPA 8021	08/25/01		BLD	< 1.0 ug/L
NAPHTHALENE	EPA 8021	08/25/01		BLD	< 1.0 ug/L
N-PROPYLBENZENE	EPA 8021	08/25/01		BLD	1.2 ug/L
STYRENE	EPA 8021	08/25/01		BLD	< 1.0 ug/L
1,1,1,2-TETRACHLOROETHANE	EPA 8021	08/25/01		BLD	< 1.0 ug/L
1,1,2,2-TETRACHLOROETHANE	EPA 8021	08/25/01		BLD	< 1.0 ug/L
TETRACHLOROETHENE	EPA 8021	08/25/01		BLD	< 1.0 ug/L
TOLUENE	EPA 8021	08/25/01		BLD	1.3 ug/L
1,2,3-TRICHLOROBENZENE	EPA 8021	08/25/01		BLD	< 1.0 ug/L
1,2,4-TRICHLOROBENZENE	EPA 8021	08/25/01		BLD	< 1.0 ug/L
1,1,1-TRICHLOROETHANE	EPA 8021	08/25/01		BLD	< 1.0 ug/L
1,1,2-TRICHLOROETHANE	EPA 8021	08/25/01		BLD	< 1.0 ug/L

CERTIFIED ENVIRONMENTAL SERVICES, INC.

TERMS AND CONDITIONS

1. Certified Environmental Services, Inc. warrants that all services are completed in accordance with the environmental services and analytical industries recognized methods or standards.
2. Certified Environmental Services, Inc. does not assume any other liabilities other than re-performance of the work if the completed services are determined to be deficient due to the negligence of Certified Environmental Services, Inc. Under no circumstances shall Certified Environmental Services, Inc., its employees, agents or sub-contractors be responsible for consequential or special damages of any kind or in any amount.
3. Any claim made must be done in writing within thirty (30) days of Certified Environmental Services, Inc.'s written report.
4. Certified Environmental Services, Inc. will not accept any liability in whole or in part as a result of data interpretation by the client.
5. All reports are submitted in writing to our customers only. Certified Environmental Services, Inc. will not be responsible for the accuracy of the contents of any report obtained by anyone other than our Client.
6. Invoices for services rendered are generated periodically as the work is completed. All invoices are due within thirty (30) days of the invoice date. Any discrepancy with an invoice must be reported to the accounts receivable department within fifteen (15) days of the invoice date. All balances over thirty (30) days will be subject to a 1-1/2% finance charge.
7. The terms and conditions set forth herein shall not be altered in any way unless done so in writing and signed by a Manager of Certified Environmental Services, Inc.



**Certified
Environmental
Services, Inc.**

1401 Erie Blvd. East
Syracuse, NY 13210
Phone 315-478-2374
Fax 315-478-2107

Page 3 of 3

CONTINUATION OF DATA FOR SAMPLE NUMBER 260496

ANALYSIS	METHOD	ANALYSIS DATE	TIME	BY	RESULT UNITS
TRICHLOROETHENE	EPA 8021	08/25/01		BLD	< 1.0 ug/L
TRICHLOROFLUOROMETHANE	EPA 8021	08/25/01		BLD	< 1.0 ug/L
1,2,3-TRICHLOROPROPANE	EPA 8021	08/25/01		BLD	< 1.0 ug/L
1,2,4-TRIMETHYLBENZENE	EPA 8021	08/25/01		BLD	3.0 ug/L
1,3,5-TRIMETHYLBENZENE	EPA 8021	08/25/01		BLD	2.1 ug/L
VINYL CHLORIDE	EPA 8021	08/25/01		BLD	< 1.0 ug/L
O-XYLENE	EPA 8021	08/25/01		BLD	1.0 ug/L
M-XYLENE	EPA 8021	08/25/01		BLD	*3.4 ug/L
P-XYLENE	EPA 8021	08/25/01		BLD	* ug/L
METHLY-T-BUTYL ETHER	EPA 8021	08/25/01		BLD	< 5.0 ug/L

*Chromatographically, para and meta-Xylene co-elutes on the gas chromatogram. The reported value may therefore represent either of these compounds or a combination thereof.

NYSDOH LAB ID NO. 11246

APPROVED BY:

(Terms and Conditions on Reverse Side)

CERTIFIED ENVIRONMENTAL SERVICES, INC.

TERMS AND CONDITIONS

1. Certified Environmental Services, Inc. warrants that all services are completed in accordance with the environmental services and analytical industries recognized methods or standards.
2. Certified Environmental Services, Inc. does not assume any other liabilities other than re-performance of the work if the completed services are determined to be deficient due to the negligence of Certified Environmental Services, Inc. Under no circumstances shall Certified Environmental Services, Inc., its employees, agents or sub-contractors be responsible for consequential or special damages of any kind or in any amount.
3. Any claim made must be done in writing within thirty (30) days of Certified Environmental Services, Inc.'s written report.
4. Certified Environmental Services, Inc. will not accept any liability in whole or in part as a result of data interpretation by the client.
5. All reports are submitted in writing to our customers only. Certified Environmental Services, Inc. will not be responsible for the accuracy of the contents of any report obtained by anyone other than our Client.
6. Invoices for services rendered are generated periodically as the work is completed. All invoices are due within thirty (30) days of the invoice date. Any discrepancy with an invoice must be reported to the accounts receivable department within fifteen (15) days of the invoice date. All balances over thirty (30) days will be subject to a 1-1/2% finance charge.
7. The terms and conditions set forth herein shall not be altered in any way unless done so in writing and signed by a Manager of Certified Environmental Services, Inc.



**Certified
Environmental
Services, Inc.**

1401 Erie Blvd. East
Syracuse, NY 13210
Phone 315-478-2374
Fax 315-478-2107

REPORT OF ANALYSES

Barton & Loguidice, P.C.
Box 3107
Syracuse, NY 13220-
Attn: Mr. David Hanny

PROJECT NAME: 639.005/Alaskan #326-Altmar
DATE: 09/10/2001

SAMPLE NUMBER- 260497 SAMPLE ID- MW-4
DATE SAMPLED- 08/21/01
DATE RECEIVED- 08/21/01 SAMPLER- D. Hanny/B. Dingman
TIME RECEIVED- 1645 DELIVERED BY- David Hanny

SAMPLE MATRIX- WA
TIME SAMPLED- 0815
RECEIVED BY- cam
TYPE SAMPLE- Grab

Page 1 of 3

ANALYSIS	METHOD	ANALYSIS DATE	TIME	BY	RESULT UNITS
EPA 8021 SCAN	EPA 8021	08/28/01		BLD	
BENZENE	EPA 8021	08/28/01		BLD	< 0.7 ug/L
BROMOBENZENE	EPA 8021	08/28/01		BLD	< 1.0 ug/L
BROMOCHLOROMETHANE	EPA 8021	08/28/01		BLD	< 1.0 ug/L
BROMODICHLOROMETHANE	EPA 8021	08/28/01		BLD	< 1.0 ug/L
BROMOFORM	EPA 8021	08/28/01		BLD	< 1.0 ug/L
BROMOMETHANE	EPA 8021	08/28/01		BLD	< 1.0 ug/L
N-BUTYLBENZENE	EPA 8021	08/28/01		BLD	< 1.0 ug/L
SEC-BUTYLBENZENE	EPA 8021	08/28/01		BLD	< 1.0 ug/L
TERT-BUTYLBENZENE	EPA 8021	08/28/01		BLD	< 1.0 ug/L
CARBON TETRACHLORIDE	EPA 8021	08/28/01		BLD	< 1.0 ug/L
CHLOROBENZENE	EPA 8021	08/28/01		BLD	< 1.0 ug/L
CHLORODIBROMOMETHANE	EPA 8021	08/28/01		BLD	< 1.0 ug/L
CHLOROETHANE	EPA 8021	08/28/01		BLD	< 1.0 ug/L
CHLOROFORM	EPA 8021	08/28/01		BLD	< 1.0 ug/L
CHLOROMETHANE	EPA 8021	08/28/01		BLD	< 1.0 ug/L
2-CHLOROTOLUENE	EPA 8021	08/28/01		BLD	< 1.0 ug/L
4-CHLOROTOLUENE	EPA 8021	08/28/01		BLD	< 1.0 ug/L
1,2-DIBROMO-3-CHLOROPROPANE	EPA 8021	08/28/01		BLD	< 1.0 ug/L
1,2-DIBROMOETHANE	EPA 8021	08/28/01		BLD	< 1.0 ug/L
DIBROMOMETHANE	EPA 8021	08/28/01		BLD	< 1.0 ug/L

CERTIFIED ENVIRONMENTAL SERVICES, INC.

TERMS AND CONDITIONS

1. Certified Environmental Services, Inc. warrants that all services are completed in accordance with the environmental services and analytical industries recognized methods or standards.
2. Certified Environmental Services, Inc. does not assume any other liabilities other than re-performance of the work if the completed services are determined to be deficient due to the negligence of Certified Environmental Services, Inc. Under no circumstances shall Certified Environmental Services, Inc., its employees, agents or sub-contractors be responsible for consequential or special damages of any kind or in any amount.
3. Any claim made must be done in writing within thirty (30) days of Certified Environmental Services, Inc.'s written report.
4. Certified Environmental Services, Inc. will not accept any liability in whole or in part as a result of data interpretation by the client.
5. All reports are submitted in writing to our customers only. Certified Environmental Services, Inc. will not be responsible for the accuracy of the contents of any report obtained by anyone other than our Client.
6. Invoices for services rendered are generated periodically as the work is completed. All invoices are due within thirty (30) days of the invoice date. Any discrepancy with an invoice must be reported to the accounts receivable department within fifteen (15) days of the invoice date. All balances over thirty (30) days will be subject to a 1-1/2% finance charge.
7. The terms and conditions set forth herein shall not be altered in any way unless done so in writing and signed by a Manager of Certified Environmental Services, Inc.



**Certified
Environmental
Services, Inc.**

1401 Erie Blvd. East
Syracuse, NY 13210
Phone 315-478-2374
Fax 315-478-2107

Page 2 of 3

CONTINUATION OF DATA FOR SAMPLE NUMBER 260497

ANALYSIS	METHOD	ANALYSIS DATE	TIME	BY	RESULT	UNITS
1,2-DICHLOROBENZENE	EPA 8021	08/28/01		BLD	< 1.0	ug/L
1,3-DICHLOROBENZENE	EPA 8021	08/28/01		BLD	< 1.0	ug/L
1,4-DICHLOROBENZENE	EPA 8021	08/28/01		BLD	< 1.0	ug/L
DICHLORODIFLUOROMETHANE	EPA 8021	08/28/01		BLD	< 1.0	ug/L
1,1-DICHLOROETHANE	EPA 8021	08/28/01		BLD	< 1.0	ug/L
1,2-DICHLOROETHANE	EPA 8021	08/28/01		BLD	< 1.0	ug/L
1,1-DICHLOROETHENE	EPA 8021	08/28/01		BLD	< 1.0	ug/L
CIS-1,2-DICHLOROETHENE	EPA 8021	08/28/01		BLD	< 1.0	ug/L
TRANS-1,2-DICHLOROETHENE	EPA 8021	08/28/01		BLD	< 1.0	ug/L
1,2-DICHLOROPROPANE	EPA 8021	08/28/01		BLD	< 1.0	ug/L
1,3-DICHLOROPROPANE	EPA 8021	08/28/01		BLD	< 1.0	ug/L
2,2-DICHLOROPROPANE	EPA 8021	08/28/01		BLD	< 1.0	ug/L
1,1-DICHLOROPROPENE	EPA 8021	08/28/01		BLD	< 1.0	ug/L
CIS-1,3-DICHLOROPROPENE	EPA 8021	08/28/01		BLD	< 1.0	ug/L
TRANS-1,3-DICHLOROPROPENE	EPA 8021	08/28/01		BLD	< 1.0	ug/L
ETHYLBENZENE	EPA 8021	08/28/01		BLD	< 1.0	ug/L
HEXACHLOROBUTADIENE	EPA 8021	08/28/01		BLD	< 1.0	ug/L
ISOPROPYLBENZENE	EPA 8021	08/28/01		BLD	< 1.0	ug/L
P-ISOPROPYLTOLUENE	EPA 8021	08/28/01		BLD	< 1.0	ug/L
METHYLENE CHLORIDE	EPA 8021	08/28/01		BLD	< 1.0	ug/L
NAPHTHALENE	EPA 8021	08/28/01		BLD	< 1.0	ug/L
N-PROPYLBENZENE	EPA 8021	08/28/01		BLD	< 1.0	ug/L
STYRENE	EPA 8021	08/28/01		BLD	< 1.0	ug/L
1,1,1,2-TETRACHLOROETHANE	EPA 8021	08/28/01		BLD	< 1.0	ug/L
1,1,2,2-TETRACHLOROETHANE	EPA 8021	08/28/01		BLD	< 1.0	ug/L
TETRACHLOROETHENE	EPA 8021	08/28/01		BLD	< 1.0	ug/L
TOLUENE	EPA 8021	08/28/01		BLD	< 1.0	ug/L
1,2,3-TRICHLOROBENZENE	EPA 8021	08/28/01		BLD	< 1.0	ug/L
1,2,4-TRICHLOROBENZENE	EPA 8021	08/28/01		BLD	< 1.0	ug/L
1,1,1-TRICHLOROETHANE	EPA 8021	08/28/01		BLD	< 1.0	ug/L
1,1,2-TRICHLOROETHANE	EPA 8021	08/28/01		BLD	< 1.0	ug/L

CERTIFIED ENVIRONMENTAL SERVICES, INC.

TERMS AND CONDITIONS

1. Certified Environmental Services, Inc. warrants that all services are completed in accordance with the environmental services and analytical industries recognized methods or standards.
2. Certified Environmental Services, Inc. does not assume any other liabilities other than re-performance of the work if the completed services are determined to be deficient due to the negligence of Certified Environmental Services, Inc. Under no circumstances shall Certified Environmental Services, Inc., its employees, agents or sub-contractors be responsible for consequential or special damages of any kind or in any amount.
3. Any claim made must be done in writing within thirty (30) days of Certified Environmental Services, Inc.'s written report.
4. Certified Environmental Services, Inc. will not accept any liability in whole or in part as a result of data interpretation by the client.
5. All reports are submitted in writing to our customers only. Certified Environmental Services, Inc. will not be responsible for the accuracy of the contents of any report obtained by anyone other than our Client.
6. Invoices for services rendered are generated periodically as the work is completed. All invoices are due within thirty (30) days of the invoice date. Any discrepancy with an invoice must be reported to the accounts receivable department within fifteen (15) days of the invoice date. All balances over thirty (30) days will be subject to a 1-1/2% finance charge.
7. The terms and conditions set forth herein shall not be altered in any way unless done so in writing and signed by a Manager of Certified Environmental Services, Inc.



**Certified
Environmental
Services, Inc.**

1401 Erie Blvd. East
Syracuse, NY 13210
Phone 315-478-2374
Fax 315-478-2107

Page 3 of 3

CONTINUATION OF DATA FOR SAMPLE NUMBER 260497

ANALYSIS	METHOD	ANALYSIS DATE	TIME	BY	RESULT	UNITS
TRICHLOROETHENE	EPA 8021	08/28/01		BLD	< 1.0	ug/L
TRICHLOROFLUOROMETHANE	EPA 8021	08/28/01		BLD	< 1.0	ug/L
1,2,3-TRICHLOROPROPANE	EPA 8021	08/28/01		BLD	< 1.0	ug/L
1,2,4-TRIMETHYLBENZENE	EPA 8021	08/28/01		BLD	< 1.0	ug/L
1,3,5-TRIMETHYLBENZENE	EPA 8021	08/28/01		BLD	< 1.0	ug/L
VINYL CHLORIDE	EPA 8021	08/28/01		BLD	< 1.0	ug/L
O-XYLENE	EPA 8021	08/28/01		BLD	< 1.0	ug/L
M-XYLENE	EPA 8021	08/28/01		BLD	< 1.0	ug/L
P-XYLENE	EPA 8021	08/28/01		BLD	< 1.0	ug/L
METHLY-T-BUTYL ETHER	EPA 8021	08/28/01		BLD	< 5.0	ug/L

NYSDOH LAB ID NO. 11246

APPROVED BY:

(Terms and Conditions on Reverse Side)

CERTIFIED ENVIRONMENTAL SERVICES, INC.

TERMS AND CONDITIONS

1. Certified Environmental Services, Inc. warrants that all services are completed in accordance with the environmental services and analytical industries recognized methods or standards.
2. Certified Environmental Services, Inc. does not assume any other liabilities other than re-performance of the work if the completed services are determined to be deficient due to the negligence of Certified Environmental Services, Inc. Under no circumstances shall Certified Environmental Services, Inc., its employees, agents or sub-contractors be responsible for consequential or special damages of any kind or in any amount.
3. Any claim made must be done in writing within thirty (30) days of Certified Environmental Services, Inc.'s written report.
4. Certified Environmental Services, Inc. will not accept any liability in whole or in part as a result of data interpretation by the client.
5. All reports are submitted in writing to our customers only. Certified Environmental Services, Inc. will not be responsible for the accuracy of the contents of any report obtained by anyone other than our Client.
6. Invoices for services rendered are generated periodically as the work is completed. All invoices are due within thirty (30) days of the invoice date. Any discrepancy with an invoice must be reported to the accounts receivable department within fifteen (15) days of the invoice date. All balances over thirty (30) days will be subject to a 1-1/2% finance charge.
7. The terms and conditions set forth herein shall not be altered in any way unless done so in writing and signed by a Manager of Certified Environmental Services, Inc.



**Certified
Environmental
Services, Inc.**

1401 Erie Blvd. East
Syracuse, NY 13210
Phone 315-478-2374
Fax 315-478-2107

REPORT OF ANALYSES

Barton & Loguidice, P.C.
Box 3107
Syracuse, NY 13220-
Attn: Mr. David Hanny

PROJECT NAME: 639.005/Alaskan #326-Altmar
DATE: 09/10/2001

SAMPLE NUMBER- 260498 SAMPLE ID- MW-5
DATE SAMPLED- 08/21/01
DATE RECEIVED- 08/21/01 SAMPLER- D. Hanny/B. Dingman
TIME RECEIVED- 1645 DELIVERED BY- David Hanny

SAMPLE MATRIX- WA
TIME SAMPLED- 0810
RECEIVED BY- cam
TYPE SAMPLE- Grab

Page 1 of 3

ANALYSIS	METHOD	ANALYSIS DATE	TIME	BY	RESULT UNITS
EPA 8021 SCAN	EPA 8021	08/25/01		BLD	
BENZENE	EPA 8021	08/25/01		BLD	1.6 ug/L
BROMOBENZENE	EPA 8021	08/25/01		BLD	< 1.0 ug/L
BROMOCHLOROMETHANE	EPA 8021	08/25/01		BLD	< 1.0 ug/L
BROMODICHLOROMETHANE	EPA 8021	08/25/01		BLD	< 1.0 ug/L
BROMOFORM	EPA 8021	08/25/01		BLD	< 1.0 ug/L
BROMOMETHANE	EPA 8021	08/25/01		BLD	< 1.0 ug/L
N-BUTYLBENZENE	EPA 8021	08/25/01		BLD	15 ug/L
SEC-BUTYLBENZENE	EPA 8021	08/25/01		BLD	< 1.0 ug/L
TERT-BUTYLBENZENE	EPA 8021	08/25/01		BLD	< 1.0 ug/L
CARBON TETRACHLORIDE	EPA 8021	08/25/01		BLD	< 1.0 ug/L
CHLOROBENZENE	EPA 8021	08/25/01		BLD	< 1.0 ug/L
CHLORODIBROMOMETHANE	EPA 8021	08/25/01		BLD	< 1.0 ug/L
CHLOROETHANE	EPA 8021	08/25/01		BLD	< 1.0 ug/L
CHLOROFORM	EPA 8021	08/25/01		BLD	< 1.0 ug/L
CHLOROMETHANE	EPA 8021	08/25/01		BLD	< 1.0 ug/L
2-CHLOROTOLUENE	EPA 8021	08/25/01		BLD	< 1.0 ug/L
4-CHLOROTOLUENE	EPA 8021	08/25/01		BLD	< 1.0 ug/L
1,2-DIBROMO-3-CHLOROPROPANE	EPA 8021	08/25/01		BLD	< 1.0 ug/L
1,2-DIBROMOETHANE	EPA 8021	08/25/01		BLD	< 1.0 ug/L
DIBROMOMETHANE	EPA 8021	08/25/01		BLD	< 1.0 ug/L

CERTIFIED ENVIRONMENTAL SERVICES, INC.

TERMS AND CONDITIONS

1. Certified Environmental Services, Inc. warrants that all services are completed in accordance with the environmental services and analytical industries recognized methods or standards.
2. Certified Environmental Services, Inc. does not assume any other liabilities other than re-performance of the work if the completed services are determined to be deficient due to the negligence of Certified Environmental Services, Inc. Under no circumstances shall Certified Environmental Services, Inc., its employees, agents or sub-contractors be responsible for consequential or special damages of any kind or in any amount.
3. Any claim made must be done in writing within thirty (30) days of Certified Environmental Services, Inc.'s written report.
4. Certified Environmental Services, Inc. will not accept any liability in whole or in part as a result of data interpretation by the client.
5. All reports are submitted in writing to our customers only. Certified Environmental Services, Inc. will not be responsible for the accuracy of the contents of any report obtained by anyone other than our Client.
6. Invoices for services rendered are generated periodically as the work is completed. All invoices are due within thirty (30) days of the invoice date. Any discrepancy with an invoice must be reported to the accounts receivable department within fifteen (15) days of the invoice date. All balances over thirty (30) days will be subject to a 1-1/2% finance charge.
7. The terms and conditions set forth herein shall not be altered in any way unless done so in writing and signed by a Manager of Certified Environmental Services, Inc.



**Certified
Environmental
Services, Inc.**

1401 Erie Blvd. East
Syracuse, NY 13210
Phone 315-478-2374
Fax 315-478-2107

Page 2 of 3

CONTINUATION OF DATA FOR SAMPLE NUMBER 260498

ANALYSIS	METHOD	ANALYSIS DATE	TIME	BY	RESULT	UNITS
1,2-DICHLOROBENZENE	EPA 8021	08/25/01		BLD	< 1.0	ug/L
1,3-DICHLOROBENZENE	EPA 8021	08/25/01		BLD	< 1.0	ug/L
1,4-DICHLOROBENZENE	EPA 8021	08/25/01		BLD	< 1.0	ug/L
DICHLORODIFLUOROMETHANE	EPA 8021	08/25/01		BLD	< 1.0	ug/L
1,1-DICHLOROETHANE	EPA 8021	08/25/01		BLD	< 1.0	ug/L
1,2-DICHLOROETHANE	EPA 8021	08/25/01		BLD	< 1.0	ug/L
1,1-DICHLOROETHENE	EPA 8021	08/25/01		BLD	< 1.0	ug/L
CIS-1,2-DICHLOROETHENE	EPA 8021	08/25/01		BLD	< 1.0	ug/L
TRANS-1,2-DICHLOROETHENE	EPA 8021	08/25/01		BLD	< 1.0	ug/L
1,2-DICHLOROPROPANE	EPA 8021	08/25/01		BLD	< 1.0	ug/L
1,3-DICHLOROPROPANE	EPA 8021	08/25/01		BLD	< 1.0	ug/L
2,2-DICHLOROPROPANE	EPA 8021	08/25/01		BLD	< 1.0	ug/L
1,1-DICHLOROPROPENE	EPA 8021	08/25/01		BLD	< 1.0	ug/L
CIS-1,3-DICHLOROPROPENE	EPA 8021	08/25/01		BLD	< 1.0	ug/L
TRANS-1,3-DICHLOROPROPENE	EPA 8021	08/25/01		BLD	< 1.0	ug/L
ETHYLBENZENE	EPA 8021	08/25/01		BLD	52	ug/L
HEXACHLOROBUTADIENE	EPA 8021	08/25/01		BLD	< 1.0	ug/L
ISOPROPYLBENZENE	EPA 8021	08/25/01		BLD	6.6	ug/L
P-ISOPROPYLTOLUENE	EPA 8021	08/25/01		BLD	< 1.0	ug/L
METHYLENE CHLORIDE	EPA 8021	08/25/01		BLD	< 1.0	ug/L
NAPHTHALENE	EPA 8021	08/25/01		BLD	24	ug/L
N-PROPYLBENZENE	EPA 8021	08/25/01		BLD	21	ug/L
STYRENE	EPA 8021	08/25/01		BLD	< 1.0	ug/L
1,1,1,2-TETRACHLOROETHANE	EPA 8021	08/25/01		BLD	< 1.0	ug/L
1,1,2,2-TETRACHLOROETHANE	EPA 8021	08/25/01		BLD	< 1.0	ug/L
TETRACHLOROETHENE	EPA 8021	08/25/01		BLD	< 1.0	ug/L
TOLUENE	EPA 8021	08/25/01		BLD	4.6	ug/L
1,2,3-TRICHLOROBENZENE	EPA 8021	08/25/01		BLD	< 1.0	ug/L
1,2,4-TRICHLOROBENZENE	EPA 8021	08/25/01		BLD	< 1.0	ug/L
1,1,1-TRICHLOROETHANE	EPA 8021	08/25/01		BLD	< 1.0	ug/L
1,1,2-TRICHLOROETHANE	EPA 8021	08/25/01		BLD	< 1.0	ug/L

CERTIFIED ENVIRONMENTAL SERVICES, INC.

TERMS AND CONDITIONS

1. Certified Environmental Services, Inc. warrants that all services are completed in accordance with the environmental services and analytical industries recognized methods or standards.
2. Certified Environmental Services, Inc. does not assume any other liabilities other than re-performance of the work if the completed services are determined to be deficient due to the negligence of Certified Environmental Services, Inc. Under no circumstances shall Certified Environmental Services, Inc., its employees, agents or sub-contractors be responsible for consequential or special damages of any kind or in any amount.
3. Any claim made must be done in writing within thirty (30) days of Certified Environmental Services, Inc.'s written report.
4. Certified Environmental Services, Inc. will not accept any liability in whole or in part as a result of data interpretation by the client.
5. All reports are submitted in writing to our customers only. Certified Environmental Services, Inc. will not be responsible for the accuracy of the contents of any report obtained by anyone other than our Client.
6. Invoices for services rendered are generated periodically as the work is completed. All invoices are due within thirty (30) days of the invoice date. Any discrepancy with an invoice must be reported to the accounts receivable department within fifteen (15) days of the invoice date. All balances over thirty (30) days will be subject to a 1-1/2% finance charge.
7. The terms and conditions set forth herein shall not be altered in any way unless done so in writing and signed by a Manager of Certified Environmental Services, Inc.



**Certified
Environmental
Services, Inc.**

1401 Erie Blvd. East
Syracuse, NY 13210
Phone 315-478-2374
Fax 315-478-2107

Page 3 of 3

CONTINUATION OF DATA FOR SAMPLE NUMBER 260498

ANALYSIS	METHOD	ANALYSIS DATE	TIME	BY	RESULT UNITS
TRICHLOROETHENE	EPA 8021	08/25/01		BLD	< 1.0 ug/L
TRICHLOROFLUOROMETHANE	EPA 8021	08/25/01		BLD	< 1.0 ug/L
1,2,3-TRICHLOROPROPANE	EPA 8021	08/25/01		BLD	< 1.0 ug/L
1,2,4-TRIMETHYLBENZENE	EPA 8021	08/25/01		BLD	64 ug/L
1,3,5-TRIMETHYLBENZENE	EPA 8021	08/25/01		BLD	9.0 ug/L
VINYL CHLORIDE	EPA 8021	08/25/01		BLD	< 1.0 ug/L
O-XYLENE	EPA 8021	08/25/01		BLD	3.5 ug/L
M-XYLENE	EPA 8021	08/25/01		BLD	*49 ug/L
P-XYLENE	EPA 8021	08/25/01		BLD	* ug/L
METHLY-T-BUTYL ETHER	EPA 8021	08/25/01		BLD	15 ug/L

*Chromatographically, para and meta-Xylene co-elutes on the gas chromatogram. The reported value may therefore represent either of these compounds or a combination thereof.

NYSDOH LAB ID NO. 11246

APPROVED BY:

(Terms and Conditions on Reverse Side)

CERTIFIED ENVIRONMENTAL SERVICES, INC.

TERMS AND CONDITIONS

1. Certified Environmental Services, Inc. warrants that all services are completed in accordance with the environmental services and analytical industries recognized methods or standards.
2. Certified Environmental Services, Inc. does not assume any other liabilities other than re-performance of the work if the completed services are determined to be deficient due to the negligence of Certified Environmental Services, Inc. Under no circumstances shall Certified Environmental Services, Inc., its employees, agents or sub-contractors be responsible for consequential or special damages of any kind or in any amount.
3. Any claim made must be done in writing within thirty (30) days of Certified Environmental Services, Inc.'s written report.
4. Certified Environmental Services, Inc. will not accept any liability in whole or in part as a result of data interpretation by the client.
5. All reports are submitted in writing to our customers only. Certified Environmental Services, Inc. will not be responsible for the accuracy of the contents of any report obtained by anyone other than our Client.
6. Invoices for services rendered are generated periodically as the work is completed. All invoices are due within thirty (30) days of the invoice date. Any discrepancy with an invoice must be reported to the accounts receivable department within fifteen (15) days of the invoice date. All balances over thirty (30) days will be subject to a 1-1/2% finance charge.
7. The terms and conditions set forth herein shall not be altered in any way unless done so in writing and signed by a Manager of Certified Environmental Services, Inc.



**Certified
Environmental
Services, Inc.**

1401 Erie Blvd. East
Syracuse, NY 13210
Phone 315-478-2374
Fax 315-478-2107

REPORT OF ANALYSES

Barton & Loguidice, P.C.
Box 3107
Syracuse, NY 13220-
Attn: Mr. David Hanny

PROJECT NAME: 639.005/Alaskan #326-Altmar
DATE: 09/10/2001

SAMPLE NUMBER- 260499 SAMPLE ID- MW-6
DATE SAMPLED- 08/21/01
DATE RECEIVED- 08/21/01 SAMPLER- D. Hanny/B. Dingman
TIME RECEIVED- 1645 DELIVERED BY- David Hanny

SAMPLE MATRIX- WA
TIME SAMPLED- 0855
RECEIVED BY- cam
TYPE SAMPLE- Grab

Page 1 of 3

ANALYSIS	METHOD	ANALYSIS DATE	TIME	BY	RESULT	UNITS
EPA 8021 SCAN	EPA 8021	08/28/01		BLD		
BENZENE	EPA 8021	08/28/01		BLD	600	ug/L
BROMOBENZENE	EPA 8021	08/28/01		BLD	< 50	ug/L
BROMOCHLOROMETHANE	EPA 8021	08/28/01		BLD	< 50	ug/L
BROMODICHLOROMETHANE	EPA 8021	08/28/01		BLD	< 50	ug/L
BROMOFORM	EPA 8021	08/28/01		BLD	< 50	ug/L
BROMOMETHANE	EPA 8021	08/28/01		BLD	< 50	ug/L
N-BUTYLBENZENE	EPA 8021	08/28/01		BLD	< 50	ug/L
SEC-BUTYLBENZENE	EPA 8021	08/28/01		BLD	< 50	ug/L
TERT-BUTYLBENZENE	EPA 8021	08/28/01		BLD	< 50	ug/L
CARBON TETRACHLORIDE	EPA 8021	08/28/01		BLD	< 50	ug/L
CHLOROBENZENE	EPA 8021	08/28/01		BLD	< 50	ug/L
CHLORODIBROMOMETHANE	EPA 8021	08/28/01		BLD	< 50	ug/L
CHLOROETHANE	EPA 8021	08/28/01		BLD	< 50	ug/L
CHLOROFORM	EPA 8021	08/28/01		BLD	< 50	ug/L
CHLOROMETHANE	EPA 8021	08/28/01		BLD	< 50	ug/L
2-CHLOROTOLUENE	EPA 8021	08/28/01		BLD	< 50	ug/L
4-CHLOROTOLUENE	EPA 8021	08/28/01		BLD	< 50	ug/L
1,2-DIBROMO-3-CHLOROPROPANE	EPA 8021	08/28/01		BLD	< 50	ug/L
1,2-DIBROMOETHANE	EPA 8021	08/28/01		BLD	< 50	ug/L
DIBROMOMETHANE	EPA 8021	08/28/01		BLD	< 50	ug/L

CERTIFIED ENVIRONMENTAL SERVICES, INC.

TERMS AND CONDITIONS

1. Certified Environmental Services, Inc. warrants that all services are completed in accordance with the environmental services and analytical industries recognized methods or standards.
2. Certified Environmental Services, Inc. does not assume any other liabilities other than re-performance of the work if the completed services are determined to be deficient due to the negligence of Certified Environmental Services, Inc. Under no circumstances shall Certified Environmental Services, Inc., its employees, agents or sub-contractors be responsible for consequential or special damages of any kind or in any amount.
3. Any claim made must be done in writing within thirty (30) days of Certified Environmental Services, Inc.'s written report.
4. Certified Environmental Services, Inc. will not accept any liability in whole or in part as a result of data interpretation by the client.
5. All reports are submitted in writing to our customers only. Certified Environmental Services, Inc. will not be responsible for the accuracy of the contents of any report obtained by anyone other than our Client.
6. Invoices for services rendered are generated periodically as the work is completed. All invoices are due within thirty (30) days of the invoice date. Any discrepancy with an invoice must be reported to the accounts receivable department within fifteen (15) days of the invoice date. All balances over thirty (30) days will be subject to a 1-1/2% finance charge.
7. The terms and conditions set forth herein shall not be altered in any way unless done so in writing and signed by a Manager of Certified Environmental Services, Inc.



**Certified
Environmental
Services, Inc.**

1401 Erie Blvd. East
Syracuse, NY 13210
Phone 315-478-2374
Fax 315-478-2107

Page 2 of 3

CONTINUATION OF DATA FOR SAMPLE NUMBER 260499

ANALYSIS	METHOD	ANALYSIS DATE	TIME	BY	RESULT	UNITS
1,2-DICHLOROBENZENE	EPA 8021	08/28/01		BLD	< 50	ug/L
1,3-DICHLOROBENZENE	EPA 8021	08/28/01		BLD	< 50	ug/L
1,4-DICHLOROBENZENE	EPA 8021	08/28/01		BLD	< 50	ug/L
DICHLORODIFLUOROMETHANE	EPA 8021	08/28/01		BLD	< 50	ug/L
1,1-DICHLOROETHANE	EPA 8021	08/28/01		BLD	< 50	ug/L
1,2-DICHLOROETHANE	EPA 8021	08/28/01		BLD	< 50	ug/L
1,1-DICHLOROETHENE	EPA 8021	08/28/01		BLD	< 50	ug/L
CIS-1,2-DICHLOROETHENE	EPA 8021	08/28/01		BLD	< 50	ug/L
TRANS-1,2-DICHLOROETHENE	EPA 8021	08/28/01		BLD	< 50	ug/L
1,2-DICHLOROPROPANE	EPA 8021	08/28/01		BLD	< 50	ug/L
1,3-DICHLOROPROPANE	EPA 8021	08/28/01		BLD	< 50	ug/L
2,2-DICHLOROPROPANE	EPA 8021	08/28/01		BLD	< 50	ug/L
1,1-DICHLOROPROPENE	EPA 8021	08/28/01		BLD	< 50	ug/L
CIS-1,3-DICHLOROPROPENE	EPA 8021	08/28/01		BLD	< 50	ug/L
TRANS-1,3-DICHLOROPROPENE	EPA 8021	08/28/01		BLD	< 50	ug/L
ETHYLBENZENE	EPA 8021	08/28/01		BLD	140	ug/L
HEXACHLOROBUTADIENE	EPA 8021	08/28/01		BLD	< 50	ug/L
ISOPROPYLBENZENE	EPA 8021	08/28/01		BLD	< 50	ug/L
P-ISOPROPYLTOLUENE	EPA 8021	08/28/01		BLD	< 50	ug/L
METHYLENE CHLORIDE	EPA 8021	08/28/01		BLD	< 50	ug/L
NAPHTHALENE	EPA 8021	08/28/01		BLD	< 50	ug/L
N-PROPYLBENZENE	EPA 8021	08/28/01		BLD	< 50	ug/L
STYRENE	EPA 8021	08/28/01		BLD	< 50	ug/L
1,1,1,2-TETRACHLOROETHANE	EPA 8021	08/28/01		BLD	< 50	ug/L
1,1,2,2-TETRACHLOROETHANE	EPA 8021	08/28/01		BLD	< 50	ug/L
TETRACHLOROETHENE	EPA 8021	08/28/01		BLD	< 50	ug/L
TOLUENE	EPA 8021	08/28/01		BLD	< 50	ug/L
1,2,3-TRICHLOROBENZENE	EPA 8021	08/28/01		BLD	< 50	ug/L
1,2,4-TRICHLOROBENZENE	EPA 8021	08/28/01		BLD	< 50	ug/L
1,1,1-TRICHLOROETHANE	EPA 8021	08/28/01		BLD	< 50	ug/L
1,1,2-TRICHLOROETHANE	EPA 8021	08/28/01		BLD	< 50	ug/L

CERTIFIED ENVIRONMENTAL SERVICES, INC.

TERMS AND CONDITIONS

1. Certified Environmental Services, Inc. warrants that all services are completed in accordance with the environmental services and analytical industries recognized methods or standards.
2. Certified Environmental Services, Inc. does not assume any other liabilities other than re-performance of the work if the completed services are determined to be deficient due to the negligence of Certified Environmental Services, Inc. Under no circumstances shall Certified Environmental Services, Inc., its employees, agents or sub-contractors be responsible for consequential or special damages of any kind or in any amount.
3. Any claim made must be done in writing within thirty (30) days of Certified Environmental Services, Inc.'s written report.
4. Certified Environmental Services, Inc. will not accept any liability in whole or in part as a result of data interpretation by the client.
5. All reports are submitted in writing to our customers only. Certified Environmental Services, Inc. will not be responsible for the accuracy of the contents of any report obtained by anyone other than our Client.
6. Invoices for services rendered are generated periodically as the work is completed. All invoices are due within thirty (30) days of the invoice date. Any discrepancy with an invoice must be reported to the accounts receivable department within fifteen (15) days of the invoice date. All balances over thirty (30) days will be subject to a 1-1/2% finance charge.
7. The terms and conditions set forth herein shall not be altered in any way unless done so in writing and signed by a Manager of Certified Environmental Services, Inc.



**Certified
Environmental
Services, Inc.**

1401 Erie Blvd. East
Syracuse, NY 13210
Phone 315-478-2374
Fax 315-478-2107

Page 3 of 3

CONTINUATION OF DATA FOR SAMPLE NUMBER 260499

ANALYSIS	METHOD	ANALYSIS DATE	TIME	BY	RESULT	UNITS
TRICHLOROETHENE	EPA 8021	08/28/01		BLD	< 50	ug/L
TRICHLOROFLUOROMETHANE	EPA 8021	08/28/01		BLD	< 50	ug/L
1,2,3-TRICHLOROPROPANE	EPA 8021	08/28/01		BLD	< 50	ug/L
1,2,4-TRIMETHYLBENZENE	EPA 8021	08/28/01		BLD	< 50	ug/L
1,3,5-TRIMETHYLBENZENE	EPA 8021	08/28/01		BLD	< 50	ug/L
VINYL CHLORIDE	EPA 8021	08/28/01		BLD	< 50	ug/L
O-XYLENE	EPA 8021	08/28/01		BLD	55	ug/L
M-XYLENE	EPA 8021	08/28/01		BLD	*320	ug/L
P-XYLENE	EPA 8021	08/28/01		BLD	*	ug/L
METHLY-T-BUTYL ETHER	EPA 8021	08/28/01		BLD	< 250	ug/L

*Chromatographically, para and meta-Xylene co-elutes on the gas chromatogram. The reported value may therefore represent either of these compounds or a combination thereof.

NYSDOH LAB ID NO. 11246

APPROVED BY:

(Terms and Conditions on Reverse Side)

CERTIFIED ENVIRONMENTAL SERVICES, INC.

TERMS AND CONDITIONS

1. Certified Environmental Services, Inc. warrants that all services are completed in accordance with the environmental services and analytical industries recognized methods or standards.
2. Certified Environmental Services, Inc. does not assume any other liabilities other than re-performance of the work if the completed services are determined to be deficient due to the negligence of Certified Environmental Services, Inc. Under no circumstances shall Certified Environmental Services, Inc., its employees, agents or sub-contractors be responsible for consequential or special damages of any kind or in any amount.
3. Any claim made must be done in writing within thirty (30) days of Certified Environmental Services, Inc.'s written report.
4. Certified Environmental Services, Inc. will not accept any liability in whole or in part as a result of data interpretation by the client.
5. All reports are submitted in writing to our customers only. Certified Environmental Services, Inc. will not be responsible for the accuracy of the contents of any report obtained by anyone other than our Client.
6. Invoices for services rendered are generated periodically as the work is completed. All invoices are due within thirty (30) days of the invoice date. Any discrepancy with an invoice must be reported to the accounts receivable department within fifteen (15) days of the invoice date. All balances over thirty (30) days will be subject to a 1-1/2% finance charge.
7. The terms and conditions set forth herein shall not be altered in any way unless done so in writing and signed by a Manager of Certified Environmental Services, Inc.



**Certified
Environmental
Services, Inc.**

1401 Erie Blvd. East
Syracuse, NY 13210
Phone 315-478-2374
Fax 315-478-2107

REPORT OF ANALYSES

Barton & Loguidice, P.C.
Box 3107
Syracuse, NY 13220-
Attn: Mr. David Hanny

PROJECT NAME: 639.005/Alaskan #326-Altmar
DATE: 09/10/2001

SAMPLE NUMBER- 260500 SAMPLE ID- MW-9
DATE SAMPLED- 08/21/01
DATE RECEIVED- 08/21/01 SAMPLER- D. Hanny/B. Dingman
TIME RECEIVED- 1645 DELIVERED BY- David Hanny

SAMPLE MATRIX- WA
TIME SAMPLED- 0830
RECEIVED BY- cam
TYPE SAMPLE- Grab

Page 1 of 3

ANALYSIS	METHOD	ANALYSIS DATE	TIME	BY	RESULT UNITS
EPA 8021 SCAN	EPA 8021	08/23/01		BLD	
BENZENE	EPA 8021	08/23/01		BLD	< 0.7 ug/L
BROMOBENZENE	EPA 8021	08/23/01		BLD	< 1.0 ug/L
BROMOCHLOROMETHANE	EPA 8021	08/23/01		BLD	< 1.0 ug/L
BROMODICHLOROMETHANE	EPA 8021	08/23/01		BLD	< 1.0 ug/L
BROMOFORM	EPA 8021	08/23/01		BLD	< 1.0 ug/L
BROMOMETHANE	EPA 8021	08/23/01		BLD	< 1.0 ug/L
N-BUTYLBENZENE	EPA 8021	08/23/01		BLD	< 1.0 ug/L
SEC-BUTYLBENZENE	EPA 8021	08/23/01		BLD	< 1.0 ug/L
TERT-BUTYLBENZENE	EPA 8021	08/23/01		BLD	< 1.0 ug/L
CARBON TETRACHLORIDE	EPA 8021	08/23/01		BLD	< 1.0 ug/L
CHLOROBENZENE	EPA 8021	08/23/01		BLD	< 1.0 ug/L
CHLORODIBROMOMETHANE	EPA 8021	08/23/01		BLD	< 1.0 ug/L
CHLOROETHANE	EPA 8021	08/23/01		BLD	< 1.0 ug/L
CHLOROFORM	EPA 8021	08/23/01		BLD	< 1.0 ug/L
CHLOROMETHANE	EPA 8021	08/23/01		BLD	< 1.0 ug/L
2-CHLOROTOLUENE	EPA 8021	08/23/01		BLD	< 1.0 ug/L
4-CHLOROTOLUENE	EPA 8021	08/23/01		BLD	< 1.0 ug/L
1,2-DIBROMO-3-CHLOROPROPANE	EPA 8021	08/23/01		BLD	< 1.0 ug/L
1,2-DIBROMOETHANE	EPA 8021	08/23/01		BLD	< 1.0 ug/L
DIBROMOMETHANE	EPA 8021	08/23/01		BLD	< 1.0 ug/L

CERTIFIED ENVIRONMENTAL SERVICES, INC.

TERMS AND CONDITIONS

1. Certified Environmental Services, Inc. warrants that all services are completed in accordance with the environmental services and analytical industries recognized methods or standards.
2. Certified Environmental Services, Inc. does not assume any other liabilities other than re-performance of the work if the completed services are determined to be deficient due to the negligence of Certified Environmental Services, Inc. Under no circumstances shall Certified Environmental Services, Inc., its employees, agents or sub-contractors be responsible for consequential or special damages of any kind or in any amount.
3. Any claim made must be done in writing within thirty (30) days of Certified Environmental Services, Inc.'s written report.
4. Certified Environmental Services, Inc. will not accept any liability in whole or in part as a result of data interpretation by the client.
5. All reports are submitted in writing to our customers only. Certified Environmental Services, Inc. will not be responsible for the accuracy of the contents of any report obtained by anyone other than our Client.
6. Invoices for services rendered are generated periodically as the work is completed. All invoices are due within thirty (30) days of the invoice date. Any discrepancy with an invoice must be reported to the accounts receivable department within fifteen (15) days of the invoice date. All balances over thirty (30) days will be subject to a 1-1/2% finance charge.
7. The terms and conditions set forth herein shall not be altered in any way unless done so in writing and signed by a Manager of Certified Environmental Services, Inc.



**Certified
Environmental
Services, Inc.**

1401 Erie Blvd. East
Syracuse, NY 13210
Phone 315-478-2374
Fax 315-478-2107

Page 2 of 3

CONTINUATION OF DATA FOR SAMPLE NUMBER 260500

ANALYSIS	METHOD	ANALYSIS DATE	TIME	BY	RESULT	UNITS
1,2-DICHLOROETHANE	EPA 8021	08/23/01		BLD	< 1.0	ug/L
1,3-DICHLOROETHANE	EPA 8021	08/23/01		BLD	< 1.0	ug/L
1,4-DICHLOROETHANE	EPA 8021	08/23/01		BLD	< 1.0	ug/L
DICHLORODIFLUOROMETHANE	EPA 8021	08/23/01		BLD	< 1.0	ug/L
1,1-DICHLOROETHANE	EPA 8021	08/23/01		BLD	< 1.0	ug/L
1,2-DICHLOROETHANE	EPA 8021	08/23/01		BLD	< 1.0	ug/L
1,1-DICHLOROETHENE	EPA 8021	08/23/01		BLD	< 1.0	ug/L
CIS-1,2-DICHLOROETHENE	EPA 8021	08/23/01		BLD	< 1.0	ug/L
TRANS-1,2-DICHLOROETHENE	EPA 8021	08/23/01		BLD	< 1.0	ug/L
1,2-DICHLOROPROPANE	EPA 8021	08/23/01		BLD	< 1.0	ug/L
1,3-DICHLOROPROPANE	EPA 8021	08/23/01		BLD	< 1.0	ug/L
2,2-DICHLOROPROPANE	EPA 8021	08/23/01		BLD	< 1.0	ug/L
1,1-DICHLOROPROPENE	EPA 8021	08/23/01		BLD	< 1.0	ug/L
CIS-1,3-DICHLOROPROPENE	EPA 8021	08/23/01		BLD	< 1.0	ug/L
TRANS-1,3-DICHLOROPROPENE	EPA 8021	08/23/01		BLD	< 1.0	ug/L
ETHYLBENZENE	EPA 8021	08/23/01		BLD	< 1.0	ug/L
HEXACHLOROBUTADIENE	EPA 8021	08/23/01		BLD	< 1.0	ug/L
ISOPROPYLBENZENE	EPA 8021	08/23/01		BLD	< 1.0	ug/L
P-ISOPROPYLTOLUENE	EPA 8021	08/23/01		BLD	< 1.0	ug/L
METHYLENE CHLORIDE	EPA 8021	08/23/01		BLD	< 1.0	ug/L
NAPHTHALENE	EPA 8021	08/23/01		BLD	< 1.0	ug/L
N-PROPYLBENZENE	EPA 8021	08/23/01		BLD	< 1.0	ug/L
STYRENE	EPA 8021	08/23/01		BLD	< 1.0	ug/L
1,1,1,2-TETRACHLOROETHANE	EPA 8021	08/23/01		BLD	< 1.0	ug/L
1,1,2,2-TETRACHLOROETHANE	EPA 8021	08/23/01		BLD	< 1.0	ug/L
TETRACHLOROETHENE	EPA 8021	08/23/01		BLD	< 1.0	ug/L
TOLUENE	EPA 8021	08/23/01		BLD	< 1.0	ug/L
1,2,3-TRICHLOROETHANE	EPA 8021	08/23/01		BLD	< 1.0	ug/L
1,2,4-TRICHLOROETHANE	EPA 8021	08/23/01		BLD	< 1.0	ug/L
1,1,1-TRICHLOROETHANE	EPA 8021	08/23/01		BLD	< 1.0	ug/L
1,1,2-TRICHLOROETHANE	EPA 8021	08/23/01		BLD	< 1.0	ug/L

CERTIFIED ENVIRONMENTAL SERVICES, INC.

TERMS AND CONDITIONS

1. Certified Environmental Services, Inc. warrants that all services are completed in accordance with the environmental services and analytical industries recognized methods or standards.
2. Certified Environmental Services, Inc. does not assume any other liabilities other than re-performance of the work if the completed services are determined to be deficient due to the negligence of Certified Environmental Services, Inc. Under no circumstances shall Certified Environmental Services, Inc., its employees, agents or sub-contractors be responsible for consequential or special damages of any kind or in any amount.
3. Any claim made must be done in writing within thirty (30) days of Certified Environmental Services, Inc.'s written report.
4. Certified Environmental Services, Inc. will not accept any liability in whole or in part as a result of data interpretation by the client.
5. All reports are submitted in writing to our customers only. Certified Environmental Services, Inc. will not be responsible for the accuracy of the contents of any report obtained by anyone other than our Client.
6. Invoices for services rendered are generated periodically as the work is completed. All-invoices are due within thirty (30) days of the invoice date. Any discrepancy with an invoice must be reported to the accounts receivable department within fifteen (15) days of the invoice date. All balances over thirty (30) days will be subject to a 1-1/2% finance charge.
7. The terms and conditions set forth herein shall not be altered in any way unless done so in writing and signed by a Manager of Certified Environmental Services, Inc.



**Certified
Environmental
Services, Inc.**

1401 Erie Blvd. East
Syracuse, NY 13210
Phone 315-478-2374
Fax 315-478-2107

Page 3 of 3

CONTINUATION OF DATA FOR SAMPLE NUMBER 260500

ANALYSIS	METHOD	ANALYSIS DATE	TIME	BY	RESULT	UNITS
TRICHLOROETHENE	EPA 8021	08/23/01		BLD	< 1.0	ug/L
TRICHLOROFLUOROMETHANE	EPA 8021	08/23/01		BLD	< 1.0	ug/L
1,2,3-TRICHLOROPROPANE	EPA 8021	08/23/01		BLD	< 1.0	ug/L
1,2,4-TRIMETHYLBENZENE	EPA 8021	08/23/01		BLD	< 1.0	ug/L
1,3,5-TRIMETHYLBENZENE	EPA 8021	08/23/01		BLD	< 1.0	ug/L
VINYL CHLORIDE	EPA 8021	08/23/01		BLD	< 1.0	ug/L
O-XYLENE	EPA 8021	08/23/01		BLD	< 1.0	ug/L
M-XYLENE	EPA 8021	08/23/01		BLD	< 1.0	ug/L
P-XYLENE	EPA 8021	08/23/01		BLD	< 1.0	ug/L
METHLY-T-BUTYL ETHER	EPA 8021	08/23/01		BLD	< 5.0	ug/L

NYSDOH LAB ID NO. 11246

APPROVED BY:

(Terms and Conditions on Reverse Side)

CERTIFIED ENVIRONMENTAL SERVICES, INC.

TERMS AND CONDITIONS

1. Certified Environmental Services, Inc. warrants that all services are completed in accordance with the environmental services and analytical industries recognized methods or standards.
2. Certified Environmental Services, Inc. does not assume any other liabilities other than re-performance of the work if the completed services are determined to be deficient due to the negligence of Certified Environmental Services, Inc. Under no circumstances shall Certified Environmental Services, Inc., its employees, agents or sub-contractors be responsible for consequential or special damages of any kind or in any amount.
3. Any claim made must be done in writing within thirty (30) days of Certified Environmental Services, Inc.'s written report.
4. Certified Environmental Services, Inc. will not accept any liability in whole or in part as a result of data interpretation by the client.
5. All reports are submitted in writing to our customers only. Certified Environmental Services, Inc. will not be responsible for the accuracy of the contents of any report obtained by anyone other than our Client.
6. Invoices for services rendered are generated periodically as the work is completed. All invoices are due within thirty (30) days of the invoice date. Any discrepancy with an invoice must be reported to the accounts receivable department within fifteen (15) days of the invoice date. All balances over thirty (30) days will be subject to a 1-1/2% finance charge.
7. The terms and conditions set forth herein shall not be altered in any way unless done so in writing and signed by a Manager of Certified Environmental Services, Inc.



**Certified
Environmental
Services, Inc.**

1401 Erie Blvd. East
Syracuse, NY 13210
Phone 315-478-2374
Fax 315-478-2107

REPORT OF ANALYSES

Barton & Loguidice, P.C.
Box 3107
Syracuse, NY 13220-
Attn: Mr. David Hanny

PROJECT NAME: 639.005/Alaskan #326-Altmar
DATE: 09/10/2001

SAMPLE NUMBER- 260501 SAMPLE ID- MW-10
DATE SAMPLED- 08/21/01
DATE RECEIVED- 08/21/01 SAMPLER- D. Hanny/B. Dingman
TIME RECEIVED- 1645 DELIVERED BY- David Hanny

SAMPLE MATRIX- WA
TIME SAMPLED- 0945
RECEIVED BY- cam
TYPE SAMPLE- Grab

Page 1 of 3

ANALYSIS	METHOD	ANALYSIS DATE	TIME	BY	RESULT	UNITS
EPA 8021 SCAN	EPA 8021	08/28/01		BLD		
BENZENE	EPA 8021	08/28/01		BLD	1400	ug/L
BROMOBENZENE	EPA 8021	08/28/01		BLD	< 500	ug/L
BROMOCHLOROMETHANE	EPA 8021	08/28/01		BLD	< 500	ug/L
BROMODICHLOROMETHANE	EPA 8021	08/28/01		BLD	< 500	ug/L
BROMOFORM	EPA 8021	08/28/01		BLD	< 500	ug/L
BROMOMETHANE	EPA 8021	08/28/01		BLD	< 500	ug/L
N-BUTYLBENZENE	EPA 8021	08/28/01		BLD	< 500	ug/L
SEC-BUTYLBENZENE	EPA 8021	08/28/01		BLD	< 500	ug/L
TERT-BUTYLBENZENE	EPA 8021	08/28/01		BLD	< 500	ug/L
CARBON TETRACHLORIDE	EPA 8021	08/28/01		BLD	< 500	ug/L
CHLOROBENZENE	EPA 8021	08/28/01		BLD	< 500	ug/L
CHLORODIBROMOMETHANE	EPA 8021	08/28/01		BLD	< 500	ug/L
CHLOROETHANE	EPA 8021	08/28/01		BLD	< 500	ug/L
CHLOROFORM	EPA 8021	08/28/01		BLD	< 500	ug/L
CHLOROMETHANE	EPA 8021	08/28/01		BLD	< 500	ug/L
2-CHLOROTOLUENE	EPA 8021	08/28/01		BLD	< 500	ug/L
4-CHLOROTOLUENE	EPA 8021	08/28/01		BLD	< 500	ug/L
1,2-DIBROMO-3-CHLOROPROPANE	EPA 8021	08/28/01		BLD	< 500	ug/L
1,2-DIBROMOETHANE	EPA 8021	08/28/01		BLD	< 500	ug/L
DIBROMOMETHANE	EPA 8021	08/28/01		BLD	< 500	ug/L

CERTIFIED ENVIRONMENTAL SERVICES, INC.

TERMS AND CONDITIONS

1. Certified Environmental Services, Inc. warrants that all services are completed in accordance with the environmental services and analytical industries recognized methods or standards.
2. Certified Environmental Services, Inc. does not assume any other liabilities other than re-performance of the work if the completed services are determined to be deficient due to the negligence of Certified Environmental Services, Inc. Under no circumstances shall Certified Environmental Services, Inc., its employees, agents or sub-contractors be responsible for consequential or special damages of any kind or in any amount.
3. Any claim made must be done in writing within thirty (30) days of Certified Environmental Services, Inc.'s written report.
4. Certified Environmental Services, Inc. will not accept any liability in whole or in part as a result of data interpretation by the client.
5. All reports are submitted in writing to our customers only. Certified Environmental Services, Inc. will not be responsible for the accuracy of the contents of any report obtained by anyone other than our Client.
6. Invoices for services rendered are generated periodically as the work is completed. All invoices are due within thirty (30) days of the invoice date. Any discrepancy with an invoice must be reported to the accounts receivable department within fifteen (15) days of the invoice date. All balances over thirty (30) days will be subject to a 1-1/2% finance charge.
7. The terms and conditions set forth herein shall not be altered in any way unless done so in writing and signed by a Manager of Certified Environmental Services, Inc.



**Certified
Environmental
Services, Inc.**

1401 Erie Blvd. East
Syracuse, NY 13210
Phone 315-478-2374
Fax 315-478-2107

Page 2 of 3

CONTINUATION OF DATA FOR SAMPLE NUMBER 260501

ANALYSIS	METHOD	ANALYSIS DATE	TIME	BY	RESULT	UNITS
1,2-DICHLOROBENZENE	EPA 8021	08/28/01		BLD	< 500	ug/L
1,3-DICHLOROBENZENE	EPA 8021	08/28/01		BLD	< 500	ug/L
1,4-DICHLOROBENZENE	EPA 8021	08/28/01		BLD	< 500	ug/L
DICHLORODIFLUOROMETHANE	EPA 8021	08/28/01		BLD	< 500	ug/L
1,1-DICHLOROETHANE	EPA 8021	08/28/01		BLD	< 500	ug/L
1,2-DICHLOROETHANE	EPA 8021	08/28/01		BLD	< 500	ug/L
1,1-DICHLOROETHENE	EPA 8021	08/28/01		BLD	< 500	ug/L
CIS-1,2-DICHLOROETHENE	EPA 8021	08/28/01		BLD	< 500	ug/L
TRANS-1,2-DICHLOROETHENE	EPA 8021	08/28/01		BLD	< 500	ug/L
1,2-DICHLOROPROPANE	EPA 8021	08/28/01		BLD	< 500	ug/L
1,3-DICHLOROPROPANE	EPA 8021	08/28/01		BLD	< 500	ug/L
2,2-DICHLOROPROPANE	EPA 8021	08/28/01		BLD	< 500	ug/L
1,1-DICHLOROPROPENE	EPA 8021	08/28/01		BLD	< 500	ug/L
CIS-1,3-DICHLOROPROPENE	EPA 8021	08/28/01		BLD	< 500	ug/L
TRANS-1,3-DICHLOROPROPENE	EPA 8021	08/28/01		BLD	< 500	ug/L
ETHYLBENZENE	EPA 8021	08/28/01		BLD	1700	ug/L
HEXACHLOROBUTADIENE	EPA 8021	08/28/01		BLD	< 500	ug/L
ISOPROPYLBENZENE	EPA 8021	08/28/01		BLD	< 500	ug/L
P-ISOPROPYLTOLUENE	EPA 8021	08/28/01		BLD	< 500	ug/L
METHYLENE CHLORIDE	EPA 8021	08/28/01		BLD	< 500	ug/L
NAPHTHALENE	EPA 8021	08/28/01		BLD	520	ug/L
N-PROPYLBENZENE	EPA 8021	08/28/01		BLD	< 500	ug/L
STYRENE	EPA 8021	08/28/01		BLD	< 500	ug/L
1,1,1,2-TETRACHLOROETHANE	EPA 8021	08/28/01		BLD	< 500	ug/L
1,1,2,2-TETRACHLOROETHANE	EPA 8021	08/28/01		BLD	< 500	ug/L
TETRACHLOROETHENE	EPA 8021	08/28/01		BLD	< 500	ug/L
TOLUENE	EPA 8021	08/28/01		BLD	12800	ug/L
1,2,3-TRICHLOROBENZENE	EPA 8021	08/28/01		BLD	< 500	ug/L
1,2,4-TRICHLOROBENZENE	EPA 8021	08/28/01		BLD	< 500	ug/L
1,1,1-TRICHLOROETHANE	EPA 8021	08/28/01		BLD	< 500	ug/L
1,1,2-TRICHLOROETHANE	EPA 8021	08/28/01		BLD	< 500	ug/L

CERTIFIED ENVIRONMENTAL SERVICES, INC.

TERMS AND CONDITIONS

1. Certified Environmental Services, Inc. warrants that all services are completed in accordance with the environmental services and analytical industries recognized methods or standards.
2. Certified Environmental Services, Inc. does not assume any other liabilities other than re-performance of the work if the completed services are determined to be deficient due to the negligence of Certified Environmental Services, Inc. Under no circumstances shall Certified Environmental Services, Inc., its employees, agents or sub-contractors be responsible for consequential or special damages of any kind or in any amount.
3. Any claim made must be done in writing within thirty (30) days of Certified Environmental Services, Inc.'s written report.
4. Certified Environmental Services, Inc. will not accept any liability in whole or in part as a result of data interpretation by the client.
5. All reports are submitted in writing to our customers only. Certified Environmental Services, Inc. will not be responsible for the accuracy of the contents of any report obtained by anyone other than our Client.
6. Invoices for services rendered are generated periodically as the work is completed. All invoices are due within thirty (30) days of the invoice date. Any discrepancy with an invoice must be reported to the accounts receivable department within fifteen (15) days of the invoice date. All balances over thirty (30) days will be subject to a 1-1/2% finance charge.
7. The terms and conditions set forth herein shall not be altered in any way unless done so in writing and signed by a Manager of Certified Environmental Services, Inc.



**Certified
Environmental
Services, Inc.**

1401 Erie Blvd. East
Syracuse, NY 13210
Phone 315-478-2374
Fax 315-478-2107

Page 3 of 3

CONTINUATION OF DATA FOR SAMPLE NUMBER 260501

ANALYSIS	METHOD	ANALYSIS DATE	TIME	BY	RESULT	UNITS
TRICHLOROETHENE	EPA 8021	08/28/01		BLD	< 500	ug/L
TRICHLOROFLUOROMETHANE	EPA 8021	08/28/01		BLD	< 500	ug/L
1,2,3-TRICHLOROPROPANE	EPA 8021	08/28/01		BLD	< 500	ug/L
1,2,4-TRIMETHYLBENZENE	EPA 8021	08/28/01		BLD	2330	ug/L
1,3,5-TRIMETHYLBENZENE	EPA 8021	08/28/01		BLD	970	ug/L
VINYL CHLORIDE	EPA 8021	08/28/01		BLD	< 500	ug/L
O-XYLENE	EPA 8021	08/28/01		BLD	4000	ug/L
M-XYLENE	EPA 8021	08/28/01		BLD	*9100	ug/L
P-XYLENE	EPA 8021	08/28/01		BLD	*	ug/L
METHLY-T-BUTYL ETHER	EPA 8021	08/28/01		BLD	< 2000	ug/L

*Chromatographically, para and meta-Xylene co-elutes on the gas chromatogram. The reported value may therefore represent either of these compounds or a combination thereof.

NYSDOH LAB ID NO. 11246

APPROVED BY:

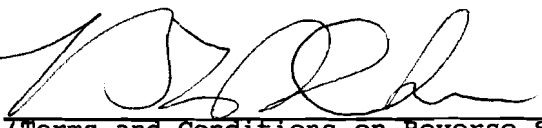
(Terms and Conditions on Reverse Side)

CERTIFIED ENVIRONMENTAL SERVICES, INC.

TERMS AND CONDITIONS

1. Certified Environmental Services, Inc. warrants that all services are completed in accordance with the environmental services and analytical industries recognized methods or standards.
2. Certified Environmental Services, Inc. does not assume any other liabilities other than re-performance of the work if the completed services are determined to be deficient due to the negligence of Certified Environmental Services, Inc. Under no circumstances shall Certified Environmental Services, Inc., its employees, agents or sub-contractors be responsible for consequential or special damages of any kind or in any amount.
3. Any claim made must be done in writing within thirty (30) days of Certified Environmental Services, Inc.'s written report.
4. Certified Environmental Services, Inc. will not accept any liability in whole or in part as a result of data interpretation by the client.
5. All reports are submitted in writing to our customers only. Certified Environmental Services, Inc. will not be responsible for the accuracy of the contents of any report obtained by anyone other than our Client.
6. Invoices for services rendered are generated periodically as the work is completed. All invoices are due within thirty (30) days of the invoice date. Any discrepancy with an invoice must be reported to the accounts receivable department within fifteen (15) days of the invoice date. All balances over thirty (30) days will be subject to a 1-1/2% finance charge.
7. The terms and conditions set forth herein shall not be altered in any way unless done so in writing and signed by a Manager of Certified Environmental Services, Inc.



**Certified
Environmental
Services, Inc.**

1401 Erie Blvd. East
Syracuse, NY 13210
Phone 315-478-2374
Fax 315-478-2107

REPORT OF ANALYSES

Barton & Loguidice, P.C.
Box 3107
Syracuse, NY 13220-
Attn: Mr. David Hanny

PROJECT NAME: 639.005/Alaskan #326-Altmar
DATE: 09/10/2001

SAMPLE NUMBER- 260502 SAMPLE ID- MW-11
DATE SAMPLED- 08/21/01
DATE RECEIVED- 08/21/01 SAMPLER- D. Hanny/B. Dingman
TIME RECEIVED- 1645 DELIVERED BY- David Hanny

SAMPLE MATRIX- WA
TIME SAMPLED- 0925
RECEIVED BY- cam
TYPE SAMPLE- Grab

Page 1 of 3

ANALYSIS	METHOD	ANALYSIS DATE	TIME	BY	RESULT	UNITS
EPA 8021 SCAN	EPA 8021	08/29/01		BLD		
BENZENE	EPA 8021	08/29/01		BLD	< 50	ug/L
BROMOBENZENE	EPA 8021	08/29/01		BLD	< 50	ug/L
BROMOCHLOROMETHANE	EPA 8021	08/29/01		BLD	< 50	ug/L
BROMODICHLOROMETHANE	EPA 8021	08/29/01		BLD	< 50	ug/L
BROMOFORM	EPA 8021	08/29/01		BLD	< 50	ug/L
BROMOMETHANE	EPA 8021	08/29/01		BLD	< 50	ug/L
N-BUTYLBENZENE	EPA 8021	08/29/01		BLD	95	ug/L
SEC-BUTYLBENZENE	EPA 8021	08/29/01		BLD	< 50	ug/L
TERT-BUTYLBENZENE	EPA 8021	08/29/01		BLD	< 50	ug/L
CARBON TETRACHLORIDE	EPA 8021	08/29/01		BLD	< 50	ug/L
CHLOROBENZENE	EPA 8021	08/29/01		BLD	< 50	ug/L
CHLORODIBROMOMETHANE	EPA 8021	08/29/01		BLD	< 50	ug/L
CHLOROETHANE	EPA 8021	08/29/01		BLD	< 50	ug/L
CHLOROFORM	EPA 8021	08/29/01		BLD	< 50	ug/L
CHLOROMETHANE	EPA 8021	08/29/01		BLD	< 50	ug/L
2-CHLOROTOLUENE	EPA 8021	08/29/01		BLD	< 50	ug/L
4-CHLOROTOLUENE	EPA 8021	08/29/01		BLD	< 50	ug/L
1,2-DIBROMO-3-CHLOROPROPANE	EPA 8021	08/29/01		BLD	< 50	ug/L
1,2-DIBROMOETHANE	EPA 8021	08/29/01		BLD	< 50	ug/L
DIBROMOMETHANE	EPA 8021	08/29/01		BLD	< 50	ug/L

CERTIFIED ENVIRONMENTAL SERVICES, INC.

TERMS AND CONDITIONS

1. Certified Environmental Services, Inc. warrants that all services are completed in accordance with the environmental services and analytical industries recognized methods or standards.
2. Certified Environmental Services, Inc. does not assume any other liabilities other than re-performance of the work if the completed services are determined to be deficient due to the negligence of Certified Environmental Services, Inc. Under no circumstances shall Certified Environmental Services, Inc., its employees, agents or sub-contractors be responsible for consequential or special damages of any kind or in any amount.
3. Any claim made must be done in writing within thirty (30) days of Certified Environmental Services, Inc.'s written report.
4. Certified Environmental Services, Inc. will not accept any liability in whole or in part as a result of data interpretation by the client.
5. All reports are submitted in writing to our customers only. Certified Environmental Services, Inc. will not be responsible for the accuracy of the contents of any report obtained by anyone other than our Client.
6. Invoices for services rendered are generated periodically as the work is completed. All invoices are due within thirty (30) days of the invoice date. Any discrepancy with an invoice must be reported to the accounts receivable department within fifteen (15) days of the invoice date. All balances over thirty (30) days will be subject to a 1-1/2% finance charge.
7. The terms and conditions set forth herein shall not be altered in any way unless done so in writing and signed by a Manager of Certified Environmental Services, Inc.



**Certified
Environmental
Services, Inc.**

1401 Erie Blvd. East
Syracuse, NY 13210
Phone 315-478-2374
Fax 315-478-2107

Page 2 of 3

CONTINUATION OF DATA FOR SAMPLE NUMBER 260502

ANALYSIS	METHOD	ANALYSIS DATE	TIME	BY	RESULT	UNITS
1,2-DICHLOROBENZENE	EPA 8021	08/29/01		BLD	< 50	ug/L
1,3-DICHLOROBENZENE	EPA 8021	08/29/01		BLD	< 50	ug/L
1,4-DICHLOROBENZENE	EPA 8021	08/29/01		BLD	< 50	ug/L
DICHLORODIFLUOROMETHANE	EPA 8021	08/29/01		BLD	< 50	ug/L
1,1-DICHLOROETHANE	EPA 8021	08/29/01		BLD	< 50	ug/L
1,2-DICHLOROETHANE	EPA 8021	08/29/01		BLD	< 50	ug/L
1,1-DICHLOROETHENE	EPA 8021	08/29/01		BLD	< 50	ug/L
CIS-1,2-DICHLOROETHENE	EPA 8021	08/29/01		BLD	< 50	ug/L
TRANS-1,2-DICHLOROETHENE	EPA 8021	08/29/01		BLD	< 50	ug/L
1,2-DICHLOROPROPANE	EPA 8021	08/29/01		BLD	< 50	ug/L
1,3-DICHLOROPROPANE	EPA 8021	08/29/01		BLD	< 50	ug/L
2,2-DICHLOROPROPANE	EPA 8021	08/29/01		BLD	< 50	ug/L
1,1-DICHLOROPROPENE	EPA 8021	08/29/01		BLD	< 50	ug/L
CIS-1,3-DICHLOROPROPENE	EPA 8021	08/29/01		BLD	< 50	ug/L
TRANS-1,3-DICHLOROPROPENE	EPA 8021	08/29/01		BLD	< 50	ug/L
ETHYLBENZENE	EPA 8021	08/29/01		BLD	465	ug/L
HEXACHLOROBUTADIENE	EPA 8021	08/29/01		BLD	< 50	ug/L
ISOPROPYLBENZENE	EPA 8021	08/29/01		BLD	< 50	ug/L
P-ISOPROPYLTOLUENE	EPA 8021	08/29/01		BLD	< 50	ug/L
METHYLENE CHLORIDE	EPA 8021	08/29/01		BLD	< 50	ug/L
NAPHTHALENE	EPA 8021	08/29/01		BLD	625	ug/L
N-PROPYLBENZENE	EPA 8021	08/29/01		BLD	< 50	ug/L
STYRENE	EPA 8021	08/29/01		BLD	< 50	ug/L
1,1,1,2-TETRACHLOROETHANE	EPA 8021	08/29/01		BLD	< 50	ug/L
1,1,2,2-TETRACHLOROETHANE	EPA 8021	08/29/01		BLD	< 50	ug/L
TETRACHLOROETHENE	EPA 8021	08/29/01		BLD	< 50	ug/L
TOLUENE	EPA 8021	08/29/01		BLD	295	ug/L
1,2,3-TRICHLOROBENZENE	EPA 8021	08/29/01		BLD	< 50	ug/L
1,2,4-TRICHLOROBENZENE	EPA 8021	08/29/01		BLD	< 50	ug/L
1,1,1-TRICHLOROETHANE	EPA 8021	08/29/01		BLD	< 50	ug/L
1,1,2-TRICHLOROETHANE	EPA 8021	08/29/01		BLD	< 50	ug/L

CERTIFIED ENVIRONMENTAL SERVICES, INC.

TERMS AND CONDITIONS

1. Certified Environmental Services, Inc. warrants that all services are completed in accordance with the environmental services and analytical industries recognized methods or standards.
2. Certified Environmental Services, Inc. does not assume any other liabilities other than re-performance of the work if the completed services are determined to be deficient due to the negligence of Certified Environmental Services, Inc. Under no circumstances shall Certified Environmental Services, Inc., its employees, agents or sub-contractors be responsible for consequential or special damages of any kind or in any amount.
3. Any claim made must be done in writing within thirty (30) days of Certified Environmental Services, Inc.'s written report.
4. Certified Environmental Services, Inc. will not accept any liability in whole or in part as a result of data interpretation by the client.
5. All reports are submitted in writing to our customers only. Certified Environmental Services, Inc. will not be responsible for the accuracy of the contents of any report obtained by anyone other than our Client.
6. Invoices for services rendered are generated periodically as the work is completed. All invoices are due within thirty (30) days of the invoice date. Any discrepancy with an invoice must be reported to the accounts receivable department within fifteen (15) days of the invoice date. All balances over thirty (30) days will be subject to a 1-1/2% finance charge.
7. The terms and conditions set forth herein shall not be altered in any way unless done so in writing and signed by a Manager of Certified Environmental Services, Inc.



**Certified
Environmental
Services, Inc.**

1401 Erie Blvd. East
Syracuse, NY 13210
Phone 315-478-2374
Fax 315-478-2107

Page 3 of 3

CONTINUATION OF DATA FOR SAMPLE NUMBER 260502

ANALYSIS	METHOD	ANALYSIS DATE	TIME	BY	RESULT	UNITS
TRICHLOROETHENE	EPA 8021	08/29/01		BLD	< 50	ug/L
TRICHLOROFLUOROMETHANE	EPA 8021	08/29/01		BLD	< 50	ug/L
1,2,3-TRICHLOROPROPANE	EPA 8021	08/29/01		BLD	< 50	ug/L
1,2,4-TRIMETHYLBENZENE	EPA 8021	08/29/01		BLD	1300	ug/L
1,3,5-TRIMETHYLBENZENE	EPA 8021	08/29/01		BLD	415	ug/L
VINYL CHLORIDE	EPA 8021	08/29/01		BLD	< 50	ug/L
O-XYLENE	EPA 8021	08/29/01		BLD	1650	ug/L
M-XYLENE	EPA 8021	08/29/01		BLD	*4000	ug/L
P-XYLENE	EPA 8021	08/29/01		BLD	*	ug/L
METHLY-T-BUTYL ETHER	EPA 8021	08/29/01		BLD	< 250	ug/L

*Chromatographically, para and meta-Xylene co-elutes on the gas chromatogram. The reported value may therefore represent either of these compounds or a combination thereof.

NYSDOH LAB ID NO. 11246

APPROVED BY:

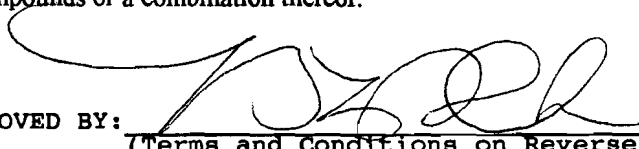
(Terms and Conditions on Reverse Side)

CERTIFIED ENVIRONMENTAL SERVICES, INC.

TERMS AND CONDITIONS

1. Certified Environmental Services, Inc. warrants that all services are completed in accordance with the environmental services and analytical industries recognized methods or standards.
2. Certified Environmental Services, Inc. does not assume any other liabilities other than re-performance of the work if the completed services are determined to be deficient due to the negligence of Certified Environmental Services, Inc. Under no circumstances shall Certified Environmental Services, Inc., its employees, agents or sub-contractors be responsible for consequential or special damages of any kind or in any amount.
3. Any claim made must be done in writing within thirty (30) days of Certified Environmental Services, Inc.'s written report.
4. Certified Environmental Services, Inc. will not accept any liability in whole or in part as a result of data interpretation by the client.
5. All reports are submitted in writing to our customers only. Certified Environmental Services, Inc. will not be responsible for the accuracy of the contents of any report obtained by anyone other than our Client.
6. Invoices for services rendered are generated periodically as the work is completed. All invoices are due within thirty (30) days of the invoice date. Any discrepancy with an invoice must be reported to the accounts receivable department within fifteen (15) days of the invoice date. All balances over thirty (30) days will be subject to a 1-1/2% finance charge.
7. The terms and conditions set forth herein shall not be altered in any way unless done so in writing and signed by a Manager of Certified Environmental Services, Inc.



**Certified
Environmental
Services, Inc.**

1401 Erie Blvd. East
Syracuse, NY 13210
Phone 315-478-2374
Fax 315-478-2107

REPORT OF ANALYSES

Barton & Loguidice, P.C.
Box 3107
Syracuse, NY 13220-
Attn: Mr. David Hanny

PROJECT NAME: 639.005/Alaskan #3245-Altmar
DATE: 09/10/2001

SAMPLE NUMBER- 260503 SAMPLE ID- MW-12
DATE SAMPLED- 08/21/01
DATE RECEIVED- 08/21/01 SAMPLER- D. Hanny/B. Dingman
TIME RECEIVED- 1645 DELIVERED BY- David Hanny

SAMPLE MATRIX- WA
TIME SAMPLED- 0905
RECEIVED BY- cam
TYPE SAMPLE- Grab

Page 1 of 3

ANALYSIS	METHOD	ANALYSIS DATE	TIME	BY	RESULT	UNITS
EPA 8021 SCAN	EPA 8021	08/29/01		BLD		
BENZENE	EPA 8021	08/29/01		BLD	6250	ug/L
BROMOBENZENE	EPA 8021	08/29/01		BLD	< 500	ug/L
BROMOCHLOROMETHANE	EPA 8021	08/29/01		BLD	< 500	ug/L
BROMODICHLOROMETHANE	EPA 8021	08/29/01		BLD	< 500	ug/L
BROMOFORM	EPA 8021	08/29/01		BLD	< 500	ug/L
BROMOMETHANE	EPA 8021	08/29/01		BLD	< 500	ug/L
N-BUTYLBENZENE	EPA 8021	08/29/01		BLD	< 500	ug/L
SEC-BUTYLBENZENE	EPA 8021	08/29/01		BLD	< 500	ug/L
TERT-BUTYLBENZENE	EPA 8021	08/29/01		BLD	< 500	ug/L
CARBON TETRACHLORIDE	EPA 8021	08/29/01		BLD	< 500	ug/L
CHLOROBENZENE	EPA 8021	08/29/01		BLD	< 500	ug/L
CHLORODIBROMOMETHANE	EPA 8021	08/29/01		BLD	< 500	ug/L
CHLOROETHANE	EPA 8021	08/29/01		BLD	< 500	ug/L
CHLOROFORM	EPA 8021	08/29/01		BLD	< 500	ug/L
CHLOROMETHANE	EPA 8021	08/29/01		BLD	< 500	ug/L
2-CHLOROTOLUENE	EPA 8021	08/29/01		BLD	< 500	ug/L
4-CHLOROTOLUENE	EPA 8021	08/29/01		BLD	< 500	ug/L
1,2-DIBROMO-3-CHLOROPROPANE	EPA 8021	08/29/01		BLD	< 500	ug/L
1,2-DIBROMOETHANE	EPA 8021	08/29/01		BLD	< 500	ug/L
DIBROMOMETHANE	EPA 8021	08/29/01		BLD	< 500	ug/L

CERTIFIED ENVIRONMENTAL SERVICES, INC.

TERMS AND CONDITIONS

1. Certified Environmental Services, Inc. warrants that all services are completed in accordance with the environmental services and analytical industries recognized methods or standards.
2. Certified Environmental Services, Inc. does not assume any other liabilities other than re-performance of the work if the completed services are determined to be deficient due to the negligence of Certified Environmental Services, Inc. Under no circumstances shall Certified Environmental Services, Inc., its employees, agents or sub-contractors be responsible for consequential or special damages of any kind or in any amount.
3. Any claim made must be done in writing within thirty (30) days of Certified Environmental Services, Inc.'s written report.
4. Certified Environmental Services, Inc. will not accept any liability in whole or in part as a result of data interpretation by the client.
5. All reports are submitted in writing to our customers only. Certified Environmental Services, Inc. will not be responsible for the accuracy of the contents of any report obtained by anyone other than our Client.
6. Invoices for services rendered are generated periodically as the work is completed. All invoices are due within thirty (30) days of the invoice date. Any discrepancy with an invoice must be reported to the accounts receivable department within fifteen (15) days of the invoice date. All balances over thirty (30) days will be subject to a 1-1/2% finance charge.
7. The terms and conditions set forth herein shall not be altered in any way unless done so in writing and signed by a Manager of Certified Environmental Services, Inc.



**Certified
Environmental
Services, Inc.**

1401 Erie Blvd. East
Syracuse, NY 13210
Phone 315-478-2374
Fax 315-478-2107

Page 2 of 3

CONTINUATION OF DATA FOR SAMPLE NUMBER 260503

ANALYSIS	METHOD	ANALYSIS DATE	TIME	BY	RESULT	UNITS
1,2-DICHLOROBENZENE	EPA 8021	08/29/01		BLD	< 500	ug/L
1,3-DICHLOROBENZENE	EPA 8021	08/29/01		BLD	< 500	ug/L
1,4-DICHLOROBENZENE	EPA 8021	08/29/01		BLD	< 500	ug/L
DICHLORODIFLUOROMETHANE	EPA 8021	08/29/01		BLD	< 500	ug/L
1,1-DICHLOROETHANE	EPA 8021	08/29/01		BLD	< 500	ug/L
1,2-DICHLOROETHANE	EPA 8021	08/29/01		BLD	< 500	ug/L
1,1-DICHLOROETHENE	EPA 8021	08/29/01		BLD	< 500	ug/L
CIS-1,2-DICHLOROETHENE	EPA 8021	08/29/01		BLD	< 500	ug/L
TRANS-1,2-DICHLOROETHENE	EPA 8021	08/29/01		BLD	< 500	ug/L
1,2-DICHLOROPROPANE	EPA 8021	08/29/01		BLD	< 500	ug/L
1,3-DICHLOROPROPANE	EPA 8021	08/29/01		BLD	< 500	ug/L
2,2-DICHLOROPROPANE	EPA 8021	08/29/01		BLD	< 500	ug/L
1,1-DICHLOROPROPENE	EPA 8021	08/29/01		BLD	< 500	ug/L
CIS-1,3-DICHLOROPROPENE	EPA 8021	08/29/01		BLD	< 500	ug/L
TRANS-1,3-DICHLOROPROPENE	EPA 8021	08/29/01		BLD	< 500	ug/L
ETHYLBENZENE	EPA 8021	08/29/01		BLD	2400	ug/L
HEXACHLOROBUTADIENE	EPA 8021	08/29/01		BLD	< 500	ug/L
ISOPROPYLBENZENE	EPA 8021	08/29/01		BLD	< 500	ug/L
P-ISOPROPYLTOLUENE	EPA 8021	08/29/01		BLD	< 500	ug/L
METHYLENE CHLORIDE	EPA 8021	08/29/01		BLD	< 500	ug/L
NAPHTHALENE	EPA 8021	08/29/01		BLD	900	ug/L
N-PROPYLBENZENE	EPA 8021	08/29/01		BLD	< 500	ug/L
STYRENE	EPA 8021	08/29/01		BLD	< 500	ug/L
1,1,1,2-TETRACHLOROETHANE	EPA 8021	08/29/01		BLD	< 500	ug/L
1,1,2,2-TETRACHLOROETHANE	EPA 8021	08/29/01		BLD	< 500	ug/L
TETRACHLOROETHENE	EPA 8021	08/29/01		BLD	< 500	ug/L
TOLUENE	EPA 8021	08/29/01		BLD	14500	ug/L
1,2,3-TRICHLOROBENZENE	EPA 8021	08/29/01		BLD	< 500	ug/L
1,2,4-TRICHLOROBENZENE	EPA 8021	08/29/01		BLD	< 500	ug/L
1,1,1-TRICHLOROETHANE	EPA 8021	08/29/01		BLD	< 500	ug/L
1,1,2-TRICHLOROETHANE	EPA 8021	08/29/01		BLD	< 500	ug/L

CERTIFIED ENVIRONMENTAL SERVICES, INC.

TERMS AND CONDITIONS

1. Certified Environmental Services, Inc. warrants that all services are completed in accordance with the environmental services and analytical industries recognized methods or standards.
2. Certified Environmental Services, Inc. does not assume any other liabilities other than re-performance of the work if the completed services are determined to be deficient due to the negligence of Certified Environmental Services, Inc. Under no circumstances shall Certified Environmental Services, Inc., its employees, agents or sub-contractors be responsible for consequential or special damages of any kind or in any amount.
3. Any claim made must be done in writing within thirty (30) days of Certified Environmental Services, Inc.'s written report.
4. Certified Environmental Services, Inc. will not accept any liability in whole or in part as a result of data interpretation by the client.
5. All reports are submitted in writing to our customers only. Certified Environmental Services, Inc. will not be responsible for the accuracy of the contents of any report obtained by anyone other than our Client.
6. Invoices for services rendered are generated periodically as the work is completed. All invoices are due within thirty (30) days of the invoice date. Any discrepancy with an invoice must be reported to the accounts receivable department within fifteen (15) days of the invoice date. All balances over thirty (30) days will be subject to a 1-1/2% finance charge.
7. The terms and conditions set forth herein shall not be altered in any way unless done so in writing and signed by a Manager of Certified Environmental Services, Inc.



**Certified
Environmental
Services, Inc.**

1401 Erie Blvd. East
Syracuse, NY 13210
Phone 315-478-2374
Fax 315-478-2107

Page 3 of 3

CONTINUATION OF DATA FOR SAMPLE NUMBER 260503

ANALYSIS	METHOD	ANALYSIS DATE	TIME	BY	RESULT	UNITS
TRICHLOROETHENE	EPA 8021	08/29/01		BLD	< 500	ug/L
TRICHLOROFLUOROMETHANE	EPA 8021	08/29/01		BLD	< 500	ug/L
1,2,3-TRICHLOROPROPANE	EPA 8021	08/29/01		BLD	< 500	ug/L
1,2,4-TRIMETHYLBENZENE	EPA 8021	08/29/01		BLD	2075	ug/L
1,3,5-TRIMETHYLBENZENE	EPA 8021	08/29/01		BLD	725	ug/L
VINYL CHLORIDE	EPA 8021	08/29/01		BLD	< 500	ug/L
O-XYLENE	EPA 8021	08/29/01		BLD	3750	ug/L
M-XYLENE	EPA 8021	08/29/01		BLD	*8750	ug/L
P-XYLENE	EPA 8021	08/29/01		BLD	*	ug/L
METHLY-T-BUTYL ETHER	EPA 8021	08/29/01		BLD	< 2000	ug/L

*Chromatographically, para and meta-Xylene co-elutes on the gas chromatogram. The reported value may therefore represent either of these compounds or a combination thereof.

NYSDOH LAB ID NO. 11246

APPROVED BY:

(Terms and Conditions on Reverse Side)

CERTIFIED ENVIRONMENTAL SERVICES, INC.

TERMS AND CONDITIONS

1. Certified Environmental Services, Inc. warrants that all services are completed in accordance with the environmental services and analytical industries recognized methods or standards.
2. Certified Environmental Services, Inc. does not assume any other liabilities other than re-performance of the work if the completed services are determined to be deficient due to the negligence of Certified Environmental Services, Inc. Under no circumstances shall Certified Environmental Services, Inc., its employees, agents or sub-contractors be responsible for consequential or special damages of any kind or in any amount.
3. Any claim made must be done in writing within thirty (30) days of Certified Environmental Services, Inc.'s written report.
4. Certified Environmental Services, Inc. will not accept any liability in whole or in part as a result of data interpretation by the client.
5. All reports are submitted in writing to our customers only. Certified Environmental Services, Inc. will not be responsible for the accuracy of the contents of any report obtained by anyone other than our Client.
6. Invoices for services rendered are generated periodically as the work is completed. All invoices are due within thirty (30) days of the invoice date. Any discrepancy with an invoice must be reported to the accounts receivable department within fifteen (15) days of the invoice date. All balances over thirty (30) days will be subject to a 1-1/2% finance charge.
7. The terms and conditions set forth herein shall not be altered in any way unless done so in writing and signed by a Manager of Certified Environmental Services, Inc.



Certified Environmental Services, Inc.
1401 Erie Blvd. East
Syracuse, NY 13210

Phone: 315-478-2374

Fax: 315-478-2107

CHAIN OF CUSTODY RECORD

BATCH NO: 46569		Page 1 of 1	
Turn-Around Time: <input checked="" type="checkbox"/> Standard <input type="checkbox"/> 1 Week <input type="checkbox"/> 72 Hours <input type="checkbox"/> 48 Hours <input type="checkbox"/> 24 Hours		PARAMETERS FOR ANALYSIS	
CLIENT NAME: Baeton & Loguidice		PROJECT NUMBER/NAME: Alaskan Oil - Altmar	
ADDRESS: 290 Alwood Davis		639.005	
PHONE: 457-5200		PURCHASE ORDER NO: CES-552	
FAX: 451-0052			
CONTACT NAME: David Henry			
Sampler's Name: David Henry		Signature: [Signature]	
LAB USE ONLY		TOTAL NUMBER OF CONTAINERS	
CES Sample Numbers	Collected Date	Time	CLIENT ID/SAMPLE LOCATION
260494	8/16/07	0740	Influent
260495	8/16/07	0705	RW-1
260496	8/16/07	0850	MW-1
260497	8/16/07	0815	MW-4
260498	8/16/07	0810	MW-5
260499	8/16/07	0855	MW-6
260500	8/16/07	0830	MW-9
260501	8/16/07	0945	MW-10
260502	8/16/07	0925	MW-11
260503	8/16/07	0945	MW-12
SPECIAL REMARKS:			TOTAL NUMBER OF CONTAINERS

SAMPLES RELINQUISHED BY:		SAMPLES RECEIVED BY:	
NAME: D. Henry	DATE: 8/16/07	NAME: [Signature]	DATE: 8/16/07
SIGNATURE: [Signature]	TIME: 8/16/07	SIGNATURE: [Signature]	TIME: 8/16/07
NAME: [Signature]	DATE: 8/16/07	NAME: [Signature]	DATE: 8/16/07
SIGNATURE: [Signature]	TIME: 8/16/07	SIGNATURE: [Signature]	TIME: 8/16/07
Samples Received in Good Condition: <input checked="" type="checkbox"/> Yes <input type="checkbox"/> No		Temperature: 45 °C	
08-21-01 P04:45 RCVD			

1
2
3
4
5
6
7
8
9
10
11
12
13
14
15
16
17
18
19
20
21
22
23
24
25



Environmental LABORATORY SERVICES

7280 Caswell Street, Hancock Air Park, North Syracuse, NY 13212
(315) 458-8033, FAX (315) 458-0249, (800) 842-4667

Certified in:

- Connecticut
- Delaware
- Maryland
- Massachusetts
- New Hampshire
- New Jersey
- New York
- Pennsylvania
- Rhode Island

ALASKAN OIL INC.
2020 LEMOYNE STREET
P.O. BOX 69
SYRACUSE NY 13211
ATTN: MR. SCOTT BLAKE

PROJECT #: 997600
RECEIVED: 09/18/01

SITE ADDRESS: ALTMAR

P.O. # 639.002
CLIENT JOB NUMBER:

TEST PERFORMED	RESULTS	UNITS	DATE PERFORMED	METHOD NUMBER	PERFORMED BY
SAMPLE #: 185608 CLIENT SAMPLE ID: ALTMAR INFLUENT			DATE SAMPLED: 09/18/01		
VOL. ORGANICS - EPA 502.2		UG/L	09/27/01	EPA 502.2	SKW
BENZENE	<0.5				
BROMOBENZENE	<0.5				
BROMOCHLOROMETHANE	<0.5				
BROMODICHLOROMETHANE	<0.5				
BROMOFORM	<0.5				
BROMOMETHANE	<0.5				
N-BUTYLBENZENE	<0.5				
SEC-BUTYLBENZENE	<0.5				
TERT-BUTYLBENZENE	<0.5				
CARBON TETRACHLORIDE	<0.5				
CHLOROBENZENE	<0.5				
CHLOROETHANE	<0.5				
CHLOROFORM	<0.5				
CHLOROMETHANE	<0.5				
2-CHLOROTOLUENE	<0.5				
4-CHLOROTOLUENE	<0.5				
CUMENE (ISOPROPYLBENZENE)	<0.5				
CYMENE (4-ISOPROPYLTOLUENE)	<0.5				
CIS-1,3-DICHLOROPROPENE	<0.5				
DIBROMOCHLOROMETHANE	<0.5				
DIBROMOMETHANE	<0.5				
1,2-DICHLOROBENZENE	<0.5				
1,3-DICHLOROBENZENE	<0.5				
1,4-DICHLOROBENZENE	<0.5				
DICHLORODIFLUOROMETHANE	<0.5				
CIS-1,2-DICHLOROETHENE	<0.5				
1,1-DICHLOROETHANE	<0.5				
1,2-DICHLOROETHANE	<0.5				
1,1-DICHLOROETHENE	<0.5				
TRANS-1,2-DICHLOROETHENE	<0.5				
1,2-DICHLOROPROPANE	<0.5				

ALASKAN OIL INC.
2020 LEMOYNE STREET
P.O. BOX 69
SYRACUSE NY 13211
ATTN: MR. SCOTT BLAKE

PROJECT #: 997600
RECEIVED: 09/18/01

SITE ADDRESS: ALTMAR

P.O. # 639.002
CLIENT JOB NUMBER:

TEST PERFORMED	RESULTS	UNITS	DATE PERFORMED	METHOD NUMBER	PERFORMED BY
SAMPLE #: 185608 CLIENT SAMPLE ID: ALTMAR INFLUENT			DATE SAMPLED: 09/18/01		
VOL. ORGANICS - EPA 502.2		UG/L	09/27/01	EPA 502.2	SKW
1,3-DICHLOROPROPANE	<0.5				
2,2-DICHLOROPROPANE	<0.5				
1,1-DICHLOROPROPENE	<0.5				
TRANS-1,3-DICHLOROPROPENE	<0.5				
ETHYLBENZENE	<0.5				
HEXACHLOROBUTADIENE	<0.5				
METHYLENE CHLORIDE	<0.5				
NAPHTHALENE	<0.5				
N-PROPYLBENZENE	<0.5				
STYRENE	<0.5				
TOLUENE	<0.5				
TRICHLOROETHENE	<0.5				
TRICHLOROFLUOROMETHANE	<0.5				
1,1,1,2-TETRACHLOROETHANE	<0.5				
1,1,2,2-TETRACHLOROETHANE	<0.5				
TETRACHLOROETHENE	<0.5				
1,2,3-TRICHLOROBENZENE	<0.5				
1,2,4-TRICHLOROBENZENE	<0.5				
1,1,2-TRICHLOROETHANE	<0.5				
1,2,3-TRICHLOROPROPANE	<0.5				
1,2,4-TRIMETHYLBENZENE	<0.5				
1,3,5-TRIMETHYLBENZENE	<0.5				
1,1,1-TRICHLOROETHANE	<0.5				
VINYL CHLORIDE	<0.5				
TOTAL XYLENES	<0.5				
MTBE	<0.5				

SAMPLE #: 185609 CLIENT SAMPLE ID: TRIP BLANK			DATE SAMPLED: 09/17/01		
VOL. ORGANICS - EPA 502.2		UG/L	09/27/01	EPA 502.2	SKW
BENZENE	<0.5				

Page 2



Environmental
LABORATORY SERVICES

ALASKAN OIL INC.
2020 LEMOYNE STREET
P.O. BOX 69
SYRACUSE NY 13211
ATTN: MR. SCOTT BLAKE

PROJECT #: 997600
RECEIVED: 09/18/01

SITE ADDRESS: ALTMAR

P.O. # 639.002
CLIENT JOB NUMBER:

TEST PERFORMED	RESULTS	UNITS	DATE PERFORMED	METHOD NUMBER	PERFORMED BY
SAMPLE #: 185609 CLIENT SAMPLE ID: TRIP BLANK			DATE SAMPLED: 09/17/01		
VOL. ORGANICS - EPA 502.2		UG/L	09/27/01	EPA 502.2	SKW
BROMOBENZENE	<0.5				
BROMOCHLOROMETHANE	<0.5				
BROMODICHLOROMETHANE	<0.5				
BROMOFORM	<0.5				
BROMOMETHANE	<0.5				
N-BUTYLBENZENE	<0.5				
SEC-BUTYLBENZENE	<0.5				
TERT-BUTYLBENZENE	<0.5				
CARBON TETRACHLORIDE	<0.5				
CHLOROBENZENE	<0.5				
CHLOROETHANE	<0.5				
CHLOROFORM	<0.5				
CHLOROMETHANE	<0.5				
2-CHLOROTOLUENE	<0.5				
4-CHLOROTOLUENE	<0.5				
CUMENE (ISOPROPYLBENZENE)	<0.5				
CYMENE (4-ISOPROPYLTOLUENE)	<0.5				
CIS-1,3-DICHLOROPROPENE	<0.5				
DIBROMOCHLOROMETHANE	<0.5				
DIBROMOMETHANE	<0.5				
1,2-DICHLOROBENZENE	<0.5				
1,3-DICHLOROBENZENE	<0.5				
1,4-DICHLOROBENZENE	<0.5				
DICHLORODIFLUOROMETHANE	<0.5				
CIS-1,2-DICHLOROETHENE	<0.5				
1,1-DICHLOROETHANE	<0.5				
1,2-DICHLOROETHANE	<0.5				
1,1-DICHLOROETHENE	<0.5				
TRANS-1,2-DICHLOROETHENE	<0.5				
1,2-DICHLOROPROPANE	<0.5				
1,3-DICHLOROPROPANE	<0.5				



ALASKAN OIL INC.
2020 LEMOYNE STREET
P.O. BOX 69
SYRACUSE NY 13211
ATTN: MR. SCOTT BLAKE

PROJECT #: 997600
RECEIVED: 09/18/01

SITE ADDRESS: ALTMAR

P.O. # 639.002
CLIENT JOB NUMBER:

TEST PERFORMED	RESULTS	UNITS	DATE PERFORMED	METHOD NUMBER	PERFORMED BY
SAMPLE #: 185609 CLIENT SAMPLE ID: TRIP BLANK			DATE SAMPLED: 09/17/01		
VOL. ORGANICS - EPA 502.2		UG/L	09/27/01	EPA 502.2	SKW
2,2-DICHLOROPROPANE	<0.5				
1,1-DICHLOROPROPENE	<0.5				
TRANS-1,3-DICHLOROPROPENE	<0.5				
ETHYLBENZENE	<0.5				
HEXACHLOROBUTADIENE	<0.5				
METHYLENE CHLORIDE	<0.5				
NAPHTHALENE	<0.5				
N-PROPYLBENZENE	<0.5				
STYRENE	<0.5				
TOLUENE	<0.5				
TRICHLOROETHENE	<0.5				
TRICHLOROFLUOROMETHANE	<0.5				
1,1,1,2-TETRACHLOROETHANE	<0.5				
1,1,2,2-TETRACHLOROETHANE	<0.5				
TETRACHLOROETHENE	<0.5				
1,2,3-TRICHLOROBENZENE	<0.5				
1,2,4-TRICHLOROBENZENE	<0.5				
1,1,2-TRICHLOROETHANE	<0.5				
1,2,3-TRICHLOROPROPANE	<0.5				
1,2,4-TRIMETHYLBENZENE	<0.5				
1,3,5-TRIMETHYLBENZENE	<0.5				
1,1,1-TRICHLOROETHANE	<0.5				
VINYL CHLORIDE	<0.5				
TOTAL XYLENES	<0.5				
MTBE	<0.5				



ALASKAN OIL INC.
2020 LEMOYNE STREET
P.O. BOX 69
SYRACUSE NY 13211
ATTN: MR. SCOTT BLAKE

PROJECT #: 997600
RECEIVED: 09/18/01

SITE ADDRESS: ALTMAR

P.O. # 639.002
CLIENT JOB NUMBER:

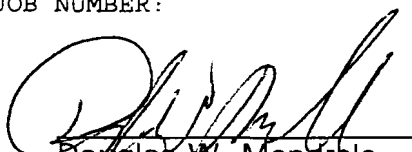
Douglas W. Mendrala
Laboratory Director

09/27/01
Date

All tests performed under NYS ELAP Laboratory Certification # 11375 unless otherwise stated.



-

-

-

-

-

-

-

-

-

-

-

-

-

-

-

-

-

-

-



Environmental

LABORATORY SERVICES

7280 Caswell Street, Hancock Air Park North Syracuse, NY 13212
(315) 458-8033 FAX (315) 458-0249 (800) 843-8265

CHAIN OF CUSTODY RECORD and Authorization for Analysis

Name <u>Dr. Hanny</u>		Title		Container Type/Preservative												Analyses Required, Remarks, and/or Special Instructions		
Company <u>BIL</u>		Dept.		Number of Containers	Plastic/No Preservatives	Plastic/HNO ₃	Plastic/H ₂ SO ₄	Plastic/NaOH+Ascorbic Acid	Plastic/NaOH+Zinc Acetate	Glass/No Preservative	Glass/Sodium Thiosulfate	Amber Glass/No Pres.	Amber Glass/H ₂ SO ₄	Other: (specify) <u>40 ml / 1100</u>				
Address <u>290 Elmwood Dr S</u>		Job/PO No. <u>Altmer 639.002</u>																
City, State, Zip <u>Syr NY 13220</u>																		
The following services may result in additional charges:				Express Service														
<input type="checkbox"/> Telephone Results Telephone No. _____ Advance Agreement Required				<input type="checkbox"/> 1 Week <input type="checkbox"/> 48 Hour														
<input type="checkbox"/> Fax Results Fax No. _____																		
ELS Number	To be completed by Sampler. Please remember to record this information on the container label.						Number of Containers	Plastic/No Preservatives	Plastic/HNO ₃	Plastic/H ₂ SO ₄	Plastic/NaOH+Ascorbic Acid	Plastic/NaOH+Zinc Acetate	Glass/No Preservative	Glass/Sodium Thiosulfate	Amber Glass/No Pres.	Amber Glass/H ₂ SO ₄	Other: (specify)	
	*Date	*Time	*Comp.	*Grab	*Matrix	*Sampling Location												
<u>135608</u>	<u>9/18/11</u>	<u>0830</u>		<u>X</u>	<u>H₂O</u>	<u>Altmer INF</u>											<u>X</u>	<u>COA SC2.2 / 1100</u>
<u>135609</u>	<u>11/10/11</u>	<u>0830</u>	<u>10:30</u>			<u>TRIP</u>											<u>X</u>	
Containers Dispensed by:		Date	Time	Container(s) Received by:		Date	Time											
Relinquished by: <u>Altmer 7/11</u>		Date <u>11/14/11</u>	Time <u>0810</u>	Received by:		Date	Time											
Relinquished by:		Date	Time	Received by:		Date	Time											
Relinquished by:		Date	Time	Received by:		Date	Time											
Your signature authorizes ELS to analyze the sample(s) as indicated.		Date	Time	Received at Lab by:		Date	Time											
Relinquished by:		Date	Time	Received at Lab by:		Date <u>11/15/11</u>	Time <u>10:10</u>											
Sampler Signature:		White - LABORATORY		Canary - ACCOMPANIES RESULTS		Pink - CLIENT												
		Please return completed form and all sample containers to Environmental Laboratory Services.				2217.ELS..202.9310												



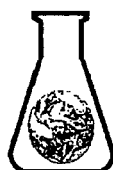

Environmental

LABORATORY SERVICES

7280 Caswell Street, Hancock Air Park, North Syracuse, NY 13212
(315) 458-8033. FAX (315) 458-0249, (800) 842-4667

Certified in:
* Connecticut
* Delaware
* Maryland
* Massachusetts
* New Hampshire
* New Jersey
* New York
* Pennsylvania
* Rhode Island

FAX COPY

ALASKAN OIL INC.
2020 LEMOYNE STREET
P.O. BOX 69
SYRACUSE NY 13211-
ATTN: MR. SCOTT BLAKE

P.O. # AOI 587
CLIENT JOB NUMBER: 639.002

PROJECT #: 997973

RECEIVED: 10/31/01

TEST PERFORMED	RESULTS	UNITS	DATE PERFORMED	METHOD NUMBER	PERFORMED BY
SAMPLE #: 186471 CLIENT SAMPLE ID: ALTMAR INFLUENT			DATE SAMPLED: 10/31/01		
VOL. ORGANICS - EPA 502.2		UG/L	11/7/01	EPA 502.2	SKW
BENZENE	<0.5				
BROMOBENZENE	<0.5				
BROMOCHLOROMETHANE	<0.5				
BROMODICHLOROMETHANE	<0.5				
BROMOFORM	<0.5				
BROMOMETHANE	<0.5				
N-BUTYLBENZENE	<0.5				
SEC-BUTYLBENZENE	<0.5				
TERT-BUTYLBENZENE	<0.5				
CARBON TETRACHLORIDE	<0.5				
CHLOROBENZENE	<0.5				
CHLOROETHANE	<0.5				
CHLOROFORM	<0.5				
CHLOROMETHANE	<0.5				
2-CHLOROTOLUENE	<0.5				
4-CHLOROTOLUENE	<0.5				
CUMENE (ISOPROPYLBENZENE)	<0.5				
CYMENE (4-ISOPROPYLTOLUENE)	<0.5				
CIS-1,3-DICHLOROPROPENE	<0.5				
DIBROMOCHLOROMETHANE	<0.5				
DIBROMOMETHANE	<0.5				
1,2-DICHLOROBENZENE	<0.5				
1,3-DICHLOROBENZENE	<0.5				
1,4-DICHLOROBENZENE	<0.5				
DICHLORODIFLUOROMETHANE	<0.5				
CIS-1,2-DICHLOROETHENE	<0.5				

PAGE 1 of 4

Your Full-Service Analytical Laboratory

FAX COPY

ALASKAN OIL INC.
 2020 LEMOYNE STREET
 P.O. BOX 69
 SYRACUSE NY 13211-
 ATTN: MR. SCOTT BLAKE

 P.O. # AOI 587
 CLIENT JOB NUMBER: 639.002

PROJECT #: 997973
 RECEIVED: 10/31/01

TEST PERFORMED	RESULTS	UNITS	DATE PERFORMED	METHOD NUMBER	PERFORMED BY
SAMPLE #: 186471			CLIENT SAMPLE ID: ALTMAR INFLUENT		
			DATE SAMPLED: 10/31/01		
VOL. ORGANICS - EPA 502.2		UG/L	11/7/01	EPA 502.2	SKW
1,1-DICHLOROETHANE	<0.5				
1,2-DICHLOROETHANE	<0.5				
1,1-DICHLOROETHENE	<0.5				
TRANS-1,2-DICHLOROETHENE	<0.5				
1,2-DICHLOROPROPANE	<0.5				
1,3-DICHLOROPROPANE	<0.5				
2,2-DICHLOROPROPANE	<0.5				
1,1-DICHLOROPROPENE	<0.5				
TRANS-1,3-DICHLOROPROPENE	<0.5				
ETHYLBENZENE	<0.5				
HEXACHLOROBUTADIENE	<0.5				
METHYLENE CHLORIDE	<0.5				
NAPHTHALENE	<0.5				
N-PROPYLBENZENE	<0.5				
STYRENE	<0.5				
TOLUENE	<0.5				
TRICHLOROETHENE	<0.5				
TRICHLOROFLUOROMETHANE	<0.5				
1,1,1,2-TETRACHLOROETHANE	<0.5				
1,1,2,2-TETRACHLOROETHANE	<0.5				
TETRACHLOROETHENE	<0.5				
1,2,3-TRICHLOROBENZENE	<0.5				
1,2,4-TRICHLOROBENZENE	<0.5				
1,1,2-TRICHLOROETHANE	<0.5				
1,2,3-TRICHLOROPROPANE	<0.5				
1,2,4-TRIMETHYLBENZENE	<0.5				
1,3,5-TRIMETHYLBENZENE	<0.5				
1,1,1-TRICHLOROETHANE	<0.5				
VINYL CHLORIDE	<0.5				
MTBE	<0.5				
XYLENES (M&P)	<0.5				
XYLENES (O)	<0.5				

SAMPLE #: 186472 **CLIENT SAMPLE ID: TRIP BLANK**

DATE SAMPLED: 10/31/01



Environmental
 LABORATORY SERVICES

PAGE 2 of 4

FAX COPY

ALASKAN OIL INC.
2020 LEMOYNE STREET
P.O. BOX 69
SYRACUSE NY 13211-
ATTN: MR. SCOTT BLAKE

P.O. #AOI 587
CLIENT JOB NUMBER: 639.002

PROJECT #: 997973
RECEIVED: 10/31/01

TEST PERFORMED	RESULTS	UNITS	DATE PERFORMED	METHOD NUMBER	PERFORMED BY
SAMPLE #: 186472 CLIENT SAMPLE ID: TRIP BLANK			DATE SAMPLED: 10/31/01		
VOL. ORGANICS - EPA 502.2		UG/L	11/7/01	EPA 502.2	SKW
BENZENE	<0.5				
BROMOBENZENE	<0.5				
BROMOCHLOROMETHANE	<0.5				
BROMODICHLOROMETHANE	<0.5				
BROMOFORM	<0.5				
BROMOMETHANE	<0.5				
N-BUTYLBENZENE	<0.5				
SEC-BUTYLBENZENE	<0.5				
TERT-BUTYLBENZENE	<0.5				
CARBON TETRACHLORIDE	<0.5				
CHLOROBENZENE	<0.5				
CHLOROETHANE	<0.5				
CHLOROFORM	<0.5				
CHLOROMETHANE	<0.5				
2-CHLOROTOLUENE	<0.5				
4-CHLOROTOLUENE	<0.5				
CUMENE (ISOPROPYLBENZENE)	<0.5				
CYMENE (4-ISOPROPYLTOLUENE)	<0.5				
CIS-1,3-DICHLOROPROPENE	<0.5				
DIBROMOCHLOROMETHANE	<0.5				
DIBROMOMETHANE	<0.5				
1,2-DICHLOROBENZENE	<0.5				
1,3-DICHLOROBENZENE	<0.5				
1,4-DICHLOROBENZENE	<0.5				
DICHLORODIFLUOROMETHANE	<0.5				
CIS-1,2-DICHLOROETHENE	<0.5				
1,1-DICHLOROETHANE	<0.5				
1,2-DICHLOROETHANE	<0.5				
1,1-DICHLOROETHENE	<0.5				
TRANS-1,2-DICHLOROETHENE	<0.5				
1,2-DICHLOROPROPANE	<0.5				
1,3-DICHLOROPROPANE	<0.5				
2,2-DICHLOROPROPANE	<0.5				
1,1-DICHLOROPROPENE	<0.5				
TRANS-1,3-DICHLOROPROPENE	<0.5				

PAGE 3 of 4



Environmental
LABORATORY SERVICES

FAX COPY

ALASKAN OIL INC.
2020 LEMOYNE STREET
P.O. BOX 69
SYRACUSE NY 13211-
ATTN: MR. SCOTT BLAKE

P.O. # AOI 587
CLIENT JOB NUMBER: 639.002

PROJECT #: 997973
RECEIVED: 10/31/01

TEST PERFORMED	RESULTS	UNITS	DATE PERFORMED	METHOD NUMBER	PERFORMED BY
SAMPLE #: 186472	CLIENT SAMPLE ID: TRIP BLANK			DATE SAMPLED: 10/31/01	
VOL. ORGANICS - EPA 502.2		UG/L	11/7/01	EPA 502.2	SKW
ETHYLBENZENE	<0.5				
HEXACHLOROBUTADIENE	<0.5				
METHYLENE CHLORIDE	<0.5				
NAPHTHALENE	<0.5				
N-PROPYLBENZENE	<0.5				
STYRENE	<0.5				
TOLUENE	<0.5				
TRICHLOROETHENE	<0.5				
TRICHLOROFLUOROMETHANE	<0.5				
1,1,1,2-TETRACHLOROETHANE	<0.5				
1,1,2,2-TETRACHLOROETHANE	<0.5				
TETRACHLOROETHENE	<0.5				
1,2,3-TRICHLOROBENZENE	<0.5				
1,2,4-TRICHLOROBENZENE	<0.5				
1,1,2-TRICHLOROETHANE	<0.5				
1,2,3-TRICHLOROPROPANE	<0.5				
1,2,4-TRIMETHYLBENZENE	<0.5				
1,3,5-TRIMETHYLBENZENE	<0.5				
1,1,1-TRICHLOROETHANE	<0.5				
VINYL CHLORIDE	<0.5				
MTBE	<0.5				
XYLENES (M&P)	<0.5				
XYLENES (O)	<0.5				

Faxed Copy *
Douglas W. Mendrala
Laboratory Director

11/13/2001
Date

All tests performed under NYS ELAP laboratory certification # 11375 unless otherwise stated.

* The original signed copy will follow this fascimile in the mail.



Environmental
LABORATORY SERVICES

PAGE 4 of 4



Environmental
LABORATORY SERVICES

7280 Caswell Street, Hancock Air Park, North Syracuse, NY 13212
(315) 458-8033, FAX (315) 458-0249, (800) 842-4667

Certified in:
• Connecticut
• Delaware
• Maryland
• Massachusetts
• New Hampshire
• New Jersey
• New York
• Pennsylvania
• Rhode Island

ALASKAN OIL INC.
2020 LEMOYNE STREET
P.O. BOX 69
SYRACUSE NY 13211
ATTN: MR. SCOTT BLAKE

PROJECT #: 998179
RECEIVED: 11/20/01

SITE ADDRESS: ALTMAR

P.O. # AOI-598
CLIENT JOB NUMBER: 639.002

TEST PERFORMED	RESULTS	UNITS	DATE PERFORMED	METHOD NUMBER	PERFORMED BY
SAMPLE #: 186989 CLIENT SAMPLE ID: ALTMAR INFLUENT			DATE SAMPLED: 11/19/01		
VOL. ORGANICS - EPA 502.2		UG/L	11/29/01	EPA 502.2	SKW
BENZENE	<0.5				
BROMOBENZENE	<0.5				
BROMOCHLOROMETHANE	<0.5				
BROMODICHLOROMETHANE	<0.5				
BROMOFORM	<0.5				
BROMOMETHANE	<0.5				
N-BUTYLBENZENE	<0.5				
SEC-BUTYLBENZENE	<0.5				
TERT-BUTYLBENZENE	<0.5				
CARBON TETRACHLORIDE	<0.5				
CHLOROBENZENE	<0.5				
CHLOROETHANE	<0.5				
CHLOROFORM	<0.5				
CHLOROMETHANE	<0.5				
2-CHLOROTOLUENE	<0.5				
4-CHLOROTOLUENE	<0.5				
CUMENE (ISOPROPYLBENZENE)	<0.5				
CYMENE (4-ISOPROPYLTOLUENE)	<0.5				
CIS-1,3-DICHLOROPROPENE	<0.5				
DIBROMOCHLOROMETHANE	<0.5				
DIBROMOMETHANE	<0.5				
1,2-DICHLOROBENZENE	<0.5				
1,3-DICHLOROBENZENE	<0.5				
1,4-DICHLOROBENZENE	<0.5				
DICHLORODIFLUOROMETHANE	<0.5				
CIS-1,2-DICHLOROETHENE	<0.5				
1,1-DICHLOROETHANE	<0.5				
1,2-DICHLOROETHANE	<0.5				
1,1-DICHLOROETHENE	<0.5				
TRANS-1,2-DICHLOROETHENE	<0.5				
1,2-DICHLOROPROPANE	<0.5				

ALASKAN OIL INC.
2020 LEMOYNE STREET
P.O. BOX 69
SYRACUSE NY 13211
ATTN: MR. SCOTT BLAKE

PROJECT #: 998179
RECEIVED: 11/20/01

SITE ADDRESS: ALTMAR

P.O. # AOI-598
CLIENT JOB NUMBER: 639.002

TEST PERFORMED	RESULTS	UNITS	DATE PERFORMED	METHOD NUMBER	PERFORMED BY
SAMPLE #: 186989 CLIENT SAMPLE ID: ALTMAR INFLUENT			DATE SAMPLED: 11/19/01		
VOL. ORGANICS - EPA 502.2		UG/L	11/29/01	EPA 502.2	SKW
1,3-DICHLOROPROPANE	<0.5				
2,2-DICHLOROPROPANE	<0.5				
1,1-DICHLOROPROPENE	<0.5				
TRANS-1,3-DICHLOROPROPENE	<0.5				
ETHYLBENZENE	<0.5				
HEXACHLOROBUTADIENE	<0.5				
METHYLENE CHLORIDE	<0.5				
NAPHTHALENE	<0.5				
N-PROPYLBENZENE	<0.5				
STYRENE	<0.5				
TOLUENE	<0.5				
TRICHLOROETHENE	<0.5				
TRICHLOROFLUOROMETHANE	<0.5				
1,1,1,2-TETRACHLOROETHANE	<0.5				
1,1,2,2-TETRACHLOROETHANE	<0.5				
TETRACHLOROETHENE	<0.5				
1,2,3-TRICHLOROBENZENE	<0.5				
1,2,4-TRICHLOROBENZENE	<0.5				
1,1,2-TRICHLOROETHANE	<0.5				
1,2,3-TRICHLOROPROPANE	<0.5				
1,2,4-TRIMETHYLBENZENE	<0.5				
1,3,5-TRIMETHYLBENZENE	<0.5				
1,1,1-TRICHLOROETHANE	<0.5				
VINYL CHLORIDE	<0.5				
TOTAL XYLENES	<0.5				
MTBE	<0.5				

SAMPLE #: 186990 CLIENT SAMPLE ID: TRIP BLANK DATE SAMPLED: 10/19/01

VOL. ORGANICS - EPA 502.2		UG/L	11/29/01	EPA 502.2	SKW
BENZENE	<0.5				

Page 2



Environmental
LABORATORY SERVICES

ALASKAN OIL INC.
2020 LEMOYNE STREET
P.O. BOX 69
SYRACUSE NY 13211
ATTN: MR. SCOTT BLAKE

PROJECT #: 998179
RECEIVED: 11/20/01

SITE ADDRESS: ALTMAR

P.O. # AOI-598
CLIENT JOB NUMBER: 639.002

TEST PERFORMED	RESULTS	UNITS	DATE PERFORMED	METHOD NUMBER	PERFORMED BY
SAMPLE #: 186990 CLIENT SAMPLE ID: TRIP BLANK			DATE SAMPLED: 10/19/01		
VOL. ORGANICS - EPA 502.2		UG/L	11/29/01	EPA 502.2	SKW
BROMOBENZENE	<0.5				
BROMOCHLOROMETHANE	<0.5				
BROMODICHLOROMETHANE	<0.5				
BROMOFORM	<0.5				
BROMOMETHANE	<0.5				
N-BUTYLBENZENE	<0.5				
SEC-BUTYLBENZENE	<0.5				
TERT-BUTYLBENZENE	<0.5				
CARBON TETRACHLORIDE	<0.5				
CHLOROBENZENE	<0.5				
CHLOROETHANE	<0.5				
CHLOROFORM	<0.5				
CHLOROMETHANE	<0.5				
2-CHLOROTOLUENE	<0.5				
4-CHLOROTOLUENE	<0.5				
CUMENE (ISOPROPYLBENZENE)	<0.5				
CYMENE (4-ISOPROPYLTOLUENE)	<0.5				
CIS-1,3-DICHLOROPROPENE	<0.5				
DIBROMOCHLOROMETHANE	<0.5				
DIBROMOMETHANE	<0.5				
1,2-DICHLOROBENZENE	<0.5				
1,3-DICHLOROBENZENE	<0.5				
1,4-DICHLOROBENZENE	<0.5				
DICHLORODIFLUOROMETHANE	<0.5				
CIS-1,2-DICHLOROETHENE	<0.5				
1,1-DICHLOROETHANE	<0.5				
1,2-DICHLOROETHANE	<0.5				
1,1-DICHLOROETHENE	<0.5				
TRANS-1,2-DICHLOROETHENE	<0.5				
1,2-DICHLOROPROPANE	<0.5				
1,3-DICHLOROPROPANE	<0.5				



ALASKAN OIL INC.
 2020 LEMOYNE STREET
 P.O. BOX 69
 SYRACUSE NY 13211
 ATTN: MR. SCOTT BLAKE

PROJECT #: 998179
 RECEIVED: 11/20/01

SITE ADDRESS: ALTMAR

P.O. # AOI-598
 CLIENT JOB NUMBER: 639.002

TEST PERFORMED	RESULTS	UNITS	DATE PERFORMED	METHOD NUMBER	PERFORMED BY
SAMPLE #: 186990 CLIENT SAMPLE ID: TRIP BLANK			DATE SAMPLED: 10/19/01		
VOL. ORGANICS - EPA 502.2		UG/L	11/29/01	EPA 502.2	SKW
2,2-DICHLOROPROPANE	<0.5				
1,1-DICHLOROPROPENE	<0.5				
TRANS-1,3-DICHLOROPROPENE	<0.5				
ETHYLBENZENE	<0.5				
HEXACHLOROBUTADIENE	<0.5				
METHYLENE CHLORIDE	<0.5				
NAPHTHALENE	<0.5				
N-PROPYLBENZENE	<0.5				
STYRENE	<0.5				
TOLUENE	<0.5				
TRICHLOROETHENE	<0.5				
TRICHLOROFLUOROMETHANE	<0.5				
1,1,1,2-TETRACHLOROETHANE	<0.5				
1,1,2,2-TETRACHLOROETHANE	<0.5				
TETRACHLOROETHENE	<0.5				
1,2,3-TRICHLOROBENZENE	<0.5				
1,2,4-TRICHLOROBENZENE	<0.5				
1,1,2-TRICHLOROETHANE	<0.5				
1,2,3-TRICHLOROPROPANE	<0.5				
1,2,4-TRIMETHYLBENZENE	<0.5				
1,3,5-TRIMETHYLBENZENE	<0.5				
1,1,1-TRICHLOROETHANE	<0.5				
VINYL CHLORIDE	<0.5				
TOTAL XYLENES	<0.5				
MTBE	<0.5				



ALASKAN OIL INC.
2020 LEMOYNE STREET
P.O. BOX 69
SYRACUSE NY 13211
ATTN: MR. SCOTT BLAKE

PROJECT #: 998179
RECEIVED: 11/20/01

SITE ADDRESS: ALTMAR

P.O. # AOI-598
CLIENT JOB NUMBER: 639.002

Douglas W. Mendrala
Laboratory Director

11/30/01
Date

All tests performed under NYS ELAP Laboratory Certification # 11375 unless otherwise stated.







CHAIN OF CUSTODY RECORD and Authorization for Analysis

Allegan Oil (PO# AOI-598)

Altmar

Name <u>Deane Hanny</u>			Title			Container Type/Preservative										Analyses Required, Remarks, and/or Special Instructions		
Company <u>Barton & Lequidice</u>			Dept.			Plastic/No Preservatives	Plastic/HNO ₃	Plastic/H ₂ SO ₄	Plastic/NaOH+Ascorbic Acid	Plastic/NaOH+Zinc Acetate	Glass/No Preservative	Glass/Sodium Thiosulfate	Amber Glass/No Pres.	Amber Glass/H ₂ SO ₄	Other: (specify)			
Address <u>290 Elwood Davis Rd.</u>			Job/PO No. <u>637.002</u>															
City, State, Zip <u>Syr. NY 13220</u>																		
The following services may result in additional charges:						Express Service		Number of Containers										
<input type="checkbox"/> Telephone Results Telephone No. _____ Advance Agreement Required <input type="checkbox"/> Fax Results Fax No. _____ <input type="checkbox"/> 1 Week <input type="checkbox"/> 48 Hour																		
ELS Number	To be completed by Sampler. Please remember to record this information on the container label.																	
	*Date	*Time	*Comp.	*Grab	*Matrix	*Sampling Location												
186889	11/19/01	1645		X	water	Altmar Trs	2											500.2 + 0.1236
186890	10-17	10:30				Trip												
Containers Dispensed by:			Date	Time	Container(s) Received by:			Date	Time									
Relinquished by: <u>[Signature]</u>			Date <u>12/2/01</u>	Time <u>10:00</u>	Received by:			Date	Time									
Relinquished by:			Date	Time	Received by:			Date	Time									
Relinquished by:			Date	Time	Received by:			Date	Time									
Your signature authorizes ELS to analyze the sample(s) as indicated.			Date	Time	Received at Lab by: <u>[Signature]</u>			Date <u>1/2/02</u>	Time <u>0930</u>									
Sampler Signature:			White - LABORATORY			Canary - ACCOMPANIES RESULTS			Pink - CLIENT									
Please return completed form and all sample containers to Environmental Laboratory Services										2217 ELS 202.93								

White - LABORATORY

Canary - ACCOMPANIES RESULTS

Pink - CLIENT

Please return completed form and all sample containers to Environmental Laboratory Services.





Environmental

LABORATORY SERVICES

7280 Caswell Street, Hancock Air Park, North Syracuse, NY 13212
(315) 458-8033, FAX (315) 458-0249, (800) 842-4667

Certified in:

- Connecticut
- Delaware
- Maryland
- Massachusetts
- New Hampshire
- New Jersey
- New York
- Pennsylvania
- Rhode Island

ALASKAN OIL INC.
2020 LEMOYNE STREET
P.O. BOX 69
SYRACUSE NY 13211
ATTN: MR. SCOTT BLAKE

PROJECT #: 998520
RECEIVED: 12/20/01

SITE ADDRESS: ALTMAR MINI-MART

P.O. # AOI-614
CLIENT JOB NUMBER: 639.002

TEST PERFORMED	RESULTS	UNITS	DATE PERFORMED	METHOD NUMBER	PERFORMED BY
SAMPLE #: 187903 CLIENT SAMPLE ID: ALTMAR INFLUENT			DATE SAMPLED: 12/19/01		
VOL. ORGANICS - EPA 502.2		UG/L	12/31/01	EPA 524.2	SKW
BENZENE	<0.5				
BROMOBENZENE	<0.5				
BROMOCHLOROMETHANE	<0.5				
BROMODICHLOROMETHANE	<0.5				
BROMOFORM	<0.5				
BROMOMETHANE	<0.5				
N-BUTYLBENZENE	<0.5				
SEC-BUTYLBENZENE	<0.5				
TERT-BUTYLBENZENE	<0.5				
CARBON TETRACHLORIDE	<0.5				
CHLOROBENZENE	<0.5				
CHLOROETHANE	<0.5				
CHLOROFORM	<0.5				
CHLOROMETHANE	<0.5				
2-CHLOROTOLUENE	<0.5				
4-CHLOROTOLUENE	<0.5				
CUMENE (ISOPROPYLBENZENE)	<0.5				
CYMENE (4-ISOPROPYLTOLUENE)	<0.5				
CIS-1,3-DICHLOROPROPENE	<0.5				
DIBROMOCHLOROMETHANE	<0.5				
DIBROMOMETHANE	<0.5				
1,2-DICHLOROBENZENE	<0.5				
1,3-DICHLOROBENZENE	<0.5				
1,4-DICHLOROBENZENE	<0.5				
DICHLORODIFLUOROMETHANE	<0.5				
CIS-1,2-DICHLOROETHENE	<0.5				
1,1-DICHLOROETHANE	<0.5				
1,2-DICHLOROETHANE	<0.5				
1,1-DICHLOROETHENE	<0.5				
TRANS-1,2-DICHLOROETHENE	<0.5				
1,2-DICHLOROPROPANE	<0.5				

ALASKAN OIL INC.
2020 LEMOYNE STREET
P.O. BOX 69
SYRACUSE NY 13211
ATTN: MR. SCOTT BLAKE

PROJECT #: 998520
RECEIVED: 12/20/01

SITE ADDRESS: ALTMAR MINI-MART

P.O. # AOI-614
CLIENT JOB NUMBER: 639.002

TEST PERFORMED	RESULTS	UNITS	DATE PERFORMED	METHOD NUMBER	PERFORMED BY
SAMPLE #: 187903 CLIENT SAMPLE ID: ALTMAR INFLUENT			DATE SAMPLED: 12/19/01		
VOL. ORGANICS - EPA 502.2		UG/L	12/31/01	EPA 524.2	SKW
1,3-DICHLOROPROPANE	<0.5				
2,2-DICHLOROPROPANE	<0.5				
1,1-DICHLOROPROPENE	<0.5				
TRANS-1,3-DICHLOROPROPENE	<0.5				
ETHYLBENZENE	<0.5				
HEXACHLOROBUTADIENE	<0.5				
METHYLENE CHLORIDE	<0.5				
NAPHTHALENE	<0.5				
N-PROPYLBENZENE	<0.5				
STYRENE	<0.5				
TOLUENE	<0.5				
TRICHLOROETHENE	<0.5				
TRICHLOROFLUOROMETHANE	<0.5				
1,1,1,2-TETRACHLOROETHANE	<0.5				
1,1,2,2-TETRACHLOROETHANE	<0.5				
TETRACHLOROETHENE	<0.5				
1,2,3-TRICHLOROBENZENE	<0.5				
1,2,4-TRICHLOROBENZENE	<0.5				
1,1,2-TRICHLOROETHANE	<0.5				
1,2,3-TRICHLOROPROPANE	<0.5				
1,2,4-TRIMETHYLBENZENE	<0.5				
1,3,5-TRIMETHYLBENZENE	<0.5				
1,1,1-TRICHLOROETHANE	<0.5				
VINYL CHLORIDE	<0.5				
MTBE	<0.5				
XYLENES (M&P)	<0.5				
XYLENES (O)	<0.5				

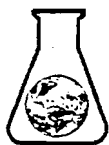

ALASKAN OIL INC.
2020 LEMOYNE STREET
P.O. BOX 69
SYRACUSE NY 13211
ATTN: MR. SCOTT BLAKE

PROJECT #: 998520
RECEIVED: 12/20/01

SITE ADDRESS: ALTMAR MINI-MART

P.O. # AOI-614
CLIENT JOB NUMBER: 639.002

TEST PERFORMED	RESULTS	UNITS	DATE PERFORMED	METHOD NUMBER	PERFORMED BY
SAMPLE #: 187904 CLIENT SAMPLE ID: MW-1			DATE SAMPLED: 12/19/01		
VOL. ORGANICS - EPA 8021 W/MTBE		UG/L	12/31/01	EPA 8260	SKW
BENZENE	<0.7				
BROMOBENZENE	<1.0				
BROMOCHLOROMETHANE	<1.0				
BROMODICHLOROMETHANE	<1.0				
BROMOFORM	<1.0				
BROMOMETHANE	<5.0				
N-BUTYLBENZENE	<1.0				
SEC-BUTYLBENZENE	<1.0				
TERT-BUTYLBENZENE	<1.0				
CARBON TETRACHLORIDE	<1.0				
CHLOROBENZENE	<1.0				
CHLOROETHANE	<5.0				
CHLOROFORM	<1.0				
CHLOROMETHANE	<5.0				
2-CHLOROTOLUENE	<1.0				
4-CHLOROTOLUENE	<1.0				
CUMENE (ISOPROPYLBENZENE)	<1.0				
CYMENE (4-ISOPROPYLTOLUENE)	<1.0				
CIS-1,3-DICHLOROPROPENE	<1.0				
DIBROMOCHLOROMETHANE	<1.0				
1,2-DIBROMO-3-CHLOROPROPANE	<1.0				
DIBROMOMETHANE	<1.0				
1,2-DICHLOROBENZENE	<1.0				
1,3-DICHLOROBENZENE	<1.0				
1,4-DICHLOROBENZENE	<1.0				
DICHLORODIFLUOROMETHANE	<5.0				
1,2-DIBROMOETHANE	<1.0				
CIS-1,2-DICHLOROETHENE	<1.0				
1,1-DICHLOROETHANE	<1.0				
1,2-DICHLOROETHANE	<1.0				
1,1-DICHLOROETHENE	<1.0				



ALASKAN OIL INC.
2020 LEMOYNE STREET
P.O. BOX 59
SYRACUSE NY 13211
ATTN: MR. SCOTT BLAKE

PROJECT #: 998520
RECEIVED: 12/20/01

SITE ADDRESS: ALTMAR MINI-MART

P.O. # AOI-514
CLIENT JOB NUMBER: 639.002

TEST PERFORMED	RESULTS	UNITS	DATE PERFORMED	METHOD NUMBER	PERFORMED BY
SAMPLE #: 187904 CLIENT SAMPLE ID: MW-1			DATE SAMPLED: 12/19/01		
VOL. ORGANICS - EPA 8021 W/MTBE		UG/L	12/31/01	EPA 8260	SKW
TRANS-1,2-DICHLOROETHENE	<1.0				
1,2-DICHLOROPROPANE	<1.0				
1,3-DICHLOROPROPANE	<1.0				
2,2-DICHLOROPROPANE *	<1.0				
1,1-DICHLOROPROPENE	<1.0				
TRANS-1,3-DICHLOROPROPENE	<1.0				
ETHYLBENZENE	<1.0				
HEXACHLOROBUTADIENE	<1.0				
METHYLENE CHLORIDE	<1.0				
MTBE	<1.0				
NAPHTHALENE	<1.0				
N-PROPYLBENZENE	<1.0				
STYRENE	<1.0				
TOLUENE	<1.0				
TRICHLOROETHENE	<1.0				
TRICHLOROFLUOROMETHANE	<1.0				
1,1,1,2-TETRACHLOROETHANE	<1.0				
1,1,2,2-TETRACHLOROETHANE	<1.0				
TETRACHLOROETHENE	<1.0				
1,2,3-TRICHLOROBENZENE	<1.0				
1,2,4-TRICHLOROBENZENE	<1.0				
1,1,2-TRICHLOROETHANE	<1.0				
1,2,3-TRICHLOROPROPANE	<1.0				
1,2,4-TRIMETHYLBENZENE	<1.0				
1,3,5-TRIMETHYLBENZENE *	<1.0				
1,1,1-TRICHLOROETHANE	<1.0				
VINYL CHLORIDE	<2.0				
XYLENES (M&P)	<1.0				
XYLENES (O)	<1.0				



ALASKAN OIL INC.
2020 LEMOYNE STREET
P.O. BOX 69
SYRACUSE NY 13211
ATTN: MR. SCOTT BLAKE

PROJECT #: 998520
RECEIVED: 12/20/01

SITE ADDRESS: ALTMAR MINI-MART

P.O. # AOI-614
CLIENT JOB NUMBER: 639.002

TEST PERFORMED	RESULTS	UNITS	DATE PERFORMED	METHOD NUMBER	PERFORMED BY
SAMPLE #: 187904 CLIENT SAMPLE ID: MW-1			DATE SAMPLED: 12/19/01		
VOL. ORGANICS - EPA 8021 W/MTBE		UG/L	12/31/01	EPA 8260	SKW
* COMPOUND CO-ELUTES. RESULT IS CALCULATED AS A COMBINED STANDARD.					

SAMPLE #: 187905 CLIENT SAMPLE ID: MW-5		DATE SAMPLED: 12/19/01
VOL. ORGANICS - EPA 8021 W/MTBE	UG/L	01/02/02 EPA 8260 SKW
BENZENE	<0.7	
BROMOBENZENE	<1.0	
BROMOCHLOROMETHANE	<1.0	
BROMODICHLOROMETHANE	<1.0	
BROMOFORM	<1.0	
BROMOMETHANE	<5.0	
N-BUTYLBENZENE	<1.0	
SEC-BUTYLBENZENE	<1.0	
TERT-BUTYLBENZENE	<1.0	
CARBON TETRACHLORIDE	<1.0	
CHLOROBENZENE	<1.0	
CHLOROETHANE	<5.0	
CHLOROFORM	<1.0	
CHLOROMETHANE	<5.0	
2-CHLOROTOLUENE	<1.0	
4-CHLOROTOLUENE	<1.0	
CUMENE (ISOPROPYLBENZENE)	3.69	
CYMENE (4-ISOPROPYLTOLUENE)	<1.0	
CIS-1,3-DICHLOROPROPENE	<1.0	
DIBROMOCHLOROMETHANE	<1.0	
1,2-DIBROMO-3-CHLOROPROPANE	<1.0	
DIBROMOMETHANE	<1.0	
1,2-DICHLOROBENZENE	<1.0	
1,3-DICHLOROBENZENE	<1.0	



ALASKAN OIL INC.
2020 LEMOYNE STREET
P.O. BOX 69
SYRACUSE NY 13211
ATTN: MR. SCOTT BLAKE

PROJECT #: 998520
RECEIVED: 12/20/01

SITE ADDRESS: ALTMAR MINI-MART

P.O. # AOI-614
CLIENT JOB NUMBER: 639.002

TEST PERFORMED	RESULTS	UNITS	DATE PERFORMED	METHOD NUMBER	PERFORMED BY
SAMPLE #: 187905 CLIENT SAMPLE ID: MW-5			DATE SAMPLED: 12/19/01		
VOL. ORGANICS - EPA 8021 W/MTBE		UG/L	01/02/02	EPA 8260	SKW
1,4-DICHLOROBENZENE	<1.0				
DICHLORODIFLUOROMETHANE	<5.0				
1,2-DIBROMOETHANE	<1.0				
CIS-1,2-DICHLOROETHENE	<1.0				
1,1-DICHLOROETHANE	<1.0				
1,2-DICHLOROETHANE	<1.0				
1,1-DICHLOROETHENE	<1.0				
TRANS-1,2-DICHLOROETHENE	<1.0				
1,2-DICHLOROPROPANE	<1.0				
1,3-DICHLOROPROPANE	<1.0				
2,2-DICHLOROPROPANE *	<1.0				
1,1-DICHLOROPROPENE	<1.0				
TRANS-1,3-DICHLOROPROPENE	<1.0				
ETHYLBENZENE	45.6				
HEXACHLOROBUTADIENE	<1.0				
METHYLENE CHLORIDE	<1.0				
MTBE	<1.0				
NAPHTHALENE	18.2				
N-PROPYLBENZENE	15.3				
STYRENE	<1.0				
TOLUENE	6.38				
TRICHLOROETHENE	<1.0				
TRICHLOROFLUOROMETHANE	<1.0				
1,1,1,2-TETRACHLOROETHANE	<1.0				
1,1,2,2-TETRACHLOROETHANE	<1.0				
TETRACHLOROETHENE	<1.0				
1,2,3-TRICHLOROBENZENE	<1.0				
1,2,4-TRICHLOROBENZENE	<1.0				
1,1,2-TRICHLOROETHANE	<1.0				
1,2,3-TRICHLOROPROPANE	<1.0				
1,2,4-TRIMETHYLBENZENE	94.5				



ALASKAN OIL INC.
2020 LEMOYNE STREET
P.O. BOX 69
SYRACUSE NY 13211
ATTN: MR. SCOTT BLAKE

PROJECT #: 998520
RECEIVED: 12/20/01

SITE ADDRESS: ALTIMAR MINI-MART

P.O. # AOI-614
CLIENT JOB NUMBER: 639.002

TEST PERFORMED	RESULTS	UNITS	DATE PERFORMED	METHOD NUMBER	PERFORMED BY
SAMPLE #: 187905 CLIENT SAMPLE ID: MW-5			DATE SAMPLED: 12/19/01		
VOL. ORGANICS - EPA 8021 W/MTBE					
1,3,5-TRIMETHYLBENZENE *	11.8	UG/L	01/02/02	EPA 8260	SKW
1,1,1-TRICHLOROETHANE	<1.0				
VINYL CHLORIDE	<2.0				
XYLENES (M&P)	84.2				
XYLENES (O)	3.54				

* COMPOUND CO-ELUTES. RESULT IS CALCULATED AS A COMBINED STANDARD.

SAMPLE #: 187906 CLIENT SAMPLE ID: MW-6			DATE SAMPLED: 12/19/01		
VOL. ORGANICS - EPA 8021 W/MTBE					
BENZENE	188	UG/L	01/02/02	EPA 8260	SKW
BROMOBENZENE	<1.0				
BROMOCHLOROMETHANE	<1.0				
BROMODICHLOROMETHANE	<1.0				
BROMOFORM	<1.0				
BROMOMETHANE	<5.0				
N-BUTYLBENZENE	<1.0				
SEC-BUTYLBENZENE	<1.0				
TERT-BUTYLBENZENE	<1.0				
CARBON TETRACHLORIDE	<1.0				
CHLOROBENZENE	<1.0				
CHLOROETHANE	<5.0				
CHLOROFORM	<1.0				
CHLOROMETHANE	<5.0				
2-CHLOROTOLUENE	<1.0				
4-CHLOROTOLUENE	<1.0				
CUMENE (ISOPROPYLBENZENE)	1.31				
CYMENE (4-ISOPROPYLTOLUENE)	<1.0				
CIS-1,3-DICHLOROPROPENE	<1.0				



ALASKAN OIL INC.
 2020 LEMOYNE STREET
 P.O. BOX 69
 SYRACUSE NY 13211
 ATTN: MR. SCOTT BLAKE

PROJECT #: 998520
 RECEIVED: 12/20/01

SITE ADDRESS: ALTMAR MINI-MART

P.O. # AOI-614
 CLIENT JOB NUMBER: 639.002

TEST PERFORMED	RESULTS	UNITS	DATE PERFORMED	METHOD NUMBER	PERFORMED BY
SAMPLE #: 187906 CLIENT SAMPLE ID: MW-6			DATE SAMPLED: 12/19/01		
VOL. ORGANICS - EPA 8021 W/MTBE		UG/L	01/02/02	EPA 8260	SKW
DIBROMOCHLOROMETHANE	<1.0				
1,2-DIBROMO-3-CHLOROPROPANE	<1.0				
DIBROMOMETHANE	<1.0				
1,2-DICHLOROBENZENE	<1.0				
1,3-DICHLOROBENZENE	<1.0				
1,4-DICHLOROBENZENE	<1.0				
DICHLORODIFLUOROMETHANE	<5.0				
1,2-DIBROMOETHANE	<1.0				
CIS-1,2-DICHLOROETHENE	<1.0				
1,1-DICHLOROETHANE	<1.0				
1,2-DICHLOROETHANE	<1.0				
1,1-DICHLOROETHENE	<1.0				
TRANS-1,2-DICHLOROETHENE	<1.0				
1,2-DICHLOROPROPANE	<1.0				
1,3-DICHLOROPROPANE	<1.0				
2,2-DICHLOROPROPANE *	<1.0				
1,1-DICHLOROPROPENE	<1.0				
TRANS-1,3-DICHLOROPROPENE	<1.0				
ETHYLBENZENE	48.9				
HEXACHLOROBUTADIENE	<1.0				
METHYLENE CHLORIDE	<1.0				
MTBE	<1.0				
NAPHTHALENE	5.83				
N-PROPYLBENZENE	3.31				
STYRENE	<1.0				
TOLUENE	3.87				
TRICHLOROETHENE	<1.0				
TRICHLOROFLUOROMETHANE	<1.0				
1,1,1,2-TETRACHLOROETHANE	<1.0				
1,1,2,2-TETRACHLOROETHANE	<1.0				
TETRACHLOROETHENE	<1.0				



ALASKAN OIL INC.
2020 LEMOYNE STREET
P.O. BOX 69
SYRACUSE NY 13211
ATTN: MR. SCOTT BLAKE

PROJECT #: 998520
RECEIVED: 12/20/01

SITE ADDRESS: ALTMAR MINI-MART

P.O. # AOI-614
CLIENT JOB NUMBER: 639.002

TEST PERFORMED	RESULTS	UNITS	DATE PERFORMED	METHOD NUMBER	PERFORMED BY
SAMPLE #: 187906 CLIENT SAMPLE ID: MW-6			DATE SAMPLED: 12/19/01		
VOL. ORGANICS - EPA 8021 W/MTBE		UG/L	01/02/02	EPA 8260	SKW
1,2,3-TRICHLOROBENZENE	<1.0				
1,2,4-TRICHLOROBENZENE	<1.0				
1,1,2-TRICHLOROETHANE	<1.0				
1,2,3-TRICHLOROPROPANE	<1.0				
1,2,4-TRIMETHYLBENZENE	6.70				
1,3,5-TRIMETHYLBENZENE *	<1.0				
1,1,1-TRICHLOROETHANE	<1.0				
VINYL CHLORIDE	<2.0				
XYLENES (M&P)	33.7				
XYLENES (O)	8.94				

* COMPOUND CO-ELUTES. RESULT IS CALCULATED AS A COMBINED STANDARD.

SAMPLE #: 187907 CLIENT SAMPLE ID: MW-9			DATE SAMPLED: 12/19/01		
VOL. ORGANICS - EPA 8021 W/MTBE		UG/L	01/02/02	EPA 8260	SKW
BENZENE	<0.7				
BROMOBENZENE	<1.0				
BROMOCHLOROMETHANE	<1.0				
BROMODICHLOROMETHANE	<1.0				
BROMOFORM	<1.0				
BROMOMETHANE	<5.0				
N-BUTYLBENZENE	<1.0				
SEC-BUTYLBENZENE	<1.0				
TERT-BUTYLBENZENE	<1.0				
CARBON TETRACHLORIDE	<1.0				
CHLOROBENZENE	<1.0				
CHLOROETHANE	<5.0				
CHLOROFORM	<1.0				
CHLOROMETHANE	<5.0				



ALASKAN OIL INC.
2020 LEMOYNE STREET
P.O. BOX 69
SYRACUSE NY 13211
ATTN: MR. SCOTT BLAKE

PROJECT #: 998520
RECEIVED: 12/20/01

SITE ADDRESS: ALTMAR MINI-MART

P.O. # AOI-614
CLIENT JOB NUMBER: 639.002

TEST PERFORMED	RESULTS	UNITS	DATE PERFORMED	METHOD NUMBER	PERFORMED BY
SAMPLE #: 187907 CLIENT SAMPLE ID: MW-9			DATE SAMPLED: 12/19/01		
VOL. ORGANICS - EPA 8021 W/MTBE		UG/L	01/02/02	EPA 8260	SKW
2-CHLOROTOLUENE	<1.0				
4-CHLOROTOLUENE	<1.0				
CUMENE (ISOPROPYLBENZENE)	<1.0				
CYMENE (4-ISOPROPYLTOLUENE)	<1.0				
CIS-1,3-DICHLOROPROPENE	<1.0				
DIBROMOCHLOROMETHANE	<1.0				
1,2-DIBROMO-3-CHLOROPROPANE	<1.0				
DIBROMOMETHANE	<1.0				
1,2-DICHLOROBENZENE	<1.0				
1,3-DICHLOROBENZENE	<1.0				
1,4-DICHLOROBENZENE	<1.0				
DICHLORODIFLUOROMETHANE	<5.0				
1,2-DIBROMOETHANE	<1.0				
CIS-1,2-DICHLOROETHENE	<1.0				
1,1-DICHLOROETHANE	<1.0				
1,2-DICHLOROETHANE	<1.0				
1,1-DICHLOROETHENE	<1.0				
TRANS-1,2-DICHLOROETHENE	<1.0				
1,2-DICHLOROPROPANE	<1.0				
1,3-DICHLOROPROPANE	<1.0				
2,2-DICHLOROPROPANE *	<1.0				
1,1-DICHLOROPROPENE	<1.0				
TRANS-1,3-DICHLOROPROPENE	<1.0				
ETHYLBENZENE	<1.0				
HEXACHLOROBUTADIENE	<1.0				
METHYLENE CHLORIDE	<1.0				
MTBE	<1.0				
NAPHTHALENE	<1.0				
N-PROPYLBENZENE	<1.0				
STYRENE	<1.0				
TOLUENE	<1.0				



ALASKAN OIL INC.
2020 LEMOYNE STREET
P.O. BOX 69
SYRACUSE NY 13211
ATTN: MR. SCOTT BLAKE

PROJECT #: 998520
RECEIVED: 12/20/01

SITE ADDRESS: ALTMAR MINI-MART

P.O. # AOI-614
CLIENT JOB NUMBER: 639.002

TEST PERFORMED	RESULTS	UNITS	DATE PERFORMED	METHOD NUMBER	PERFORMED BY
SAMPLE #: 187907 CLIENT SAMPLE ID: MW-9			DATE SAMPLED: 12/19/01		
VOL. ORGANICS - EPA 8021 W/MTBE		UG/L	01/02/02	EPA 8260	SKW
TRICHLOROETHENE	<1.0				
TRICHLOROFLUOROMETHANE	<1.0				
1,1,1,2-TETRACHLOROETHANE	<1.0				
1,1,2,2-TETRACHLOROETHANE	<1.0				
TETRACHLOROETHENE	<1.0				
1,2,3-TRICHLOROBENZENE	<1.0				
1,2,4-TRICHLOROBENZENE	<1.0				
1,1,2-TRICHLOROETHANE	<1.0				
1,2,3-TRICHLOROPROPANE	<1.0				
1,2,4-TRIMETHYLBENZENE	<1.0				
1,3,5-TRIMETHYLBENZENE *	<1.0				
1,1,1-TRICHLOROETHANE	<1.0				
VINYL CHLORIDE	<2.0				
XYLENES (M&P)	<1.0				
XYLENES (O)	<1.0				

* COMPOUND CO-ELUTES. RESULT IS CALCULATED AS A COMBINED STANDARD.

SAMPLE #: 187908 CLIENT SAMPLE ID: MW-10			DATE SAMPLED: 12/19/01		
VOL. ORGANICS - EPA 8021 W/MTBE	**	UG/L	01/02/02	EPA 8260	SKW
BENZENE	1310				
BROMOBENZENE	<100				
BROMOCHLOROMETHANE	<100				
BROMODICHLOROMETHANE	<100				
BROMOFORM	<100				
BROMOMETHANE	<500				
N-BUTYLBENZENE	<100				
SEC-BUTYLBENZENE	<100				
TERT-BUTYLBENZENE	<100				



ALASKAN OIL INC.
2020 LEMOYNE STREET
P.O. BOX 69
SYRACUSE NY 13211
ATTN: MR. SCOTT BLAKE

PROJECT #: 998520
RECEIVED: 12/20/01

SITE ADDRESS: ALTMAR MINI-MART

P.O. # AOI-614
CLIENT JOB NUMBER: 639.002

TEST PERFORMED	RESULTS	UNITS	DATE PERFORMED	METHOD NUMBER	PERFORMED BY
SAMPLE #: 187908 CLIENT SAMPLE ID: MW-10			DATE SAMPLED: 12/19/01		
VOL. ORGANICS - EPA 8021 W/MTBE	**	UG/L	01/02/02	EPA 8260	SKW
CARBON TETRACHLORIDE	<100				
CHLOROBENZENE	<100				
CHLOROETHANE	<500				
CHLOROFORM	<100				
CHLOROMETHANE	<500				
2-CHLOROTOLUENE	<100				
4-CHLOROTOLUENE	<100				
CUMENE (ISOPROPYLBENZENE)	<100				
CYMENE (4-ISOPROPYLTOLUENE)	<100				
CIS-1,3-DICHLOROPROPENE	<100				
DIBROMOCHLOROMETHANE	<100				
1,2-DIBROMO-3-CHLOROPROPANE	<100				
DIBROMOMETHANE	<100				
1,2-DICHLOROBENZENE	<100				
1,3-DICHLOROBENZENE	<100				
1,4-DICHLOROBENZENE	<100				
DICHLORODIFLUOROMETHANE	<500				
1,2-DIBROMOETHANE	<100				
CIS-1,2-DICHLOROETHENE	<100				
1,1-DICHLOROETHANE	<100				
1,2-DICHLOROETHANE	<100				
1,1-DICHLOROETHENE	<100				
TRANS-1,2-DICHLOROETHENE	<100				
1,2-DICHLOROPROPANE	<100				
1,3-DICHLOROPROPANE	<100				
2,2-DICHLOROPROPANE *	<100				
1,1-DICHLOROPROPENE	<100				
TRANS-1,3-DICHLOROPROPENE	<100				
ETHYLBENZENE	2720				
HEXACHLOROBUTADIENE	<100				
METHYLENE CHLORIDE	<100				



ALASKAN OIL INC.
2020 LEMOYNE STREET
P.O. BOX 69
SYRACUSE NY 13211
ATTN: MR. SCOTT BLAKE

PROJECT #: 998520
RECEIVED: 12/20/01

SITE ADDRESS: ALTMAR MINI-MART

P.O. # AOI-614
CLIENT JOB NUMBER: 639.002

TEST PERFORMED	RESULTS	UNITS	DATE PERFORMED	METHOD NUMBER	PERFORMED BY
SAMPLE #: 187908 CLIENT SAMPLE ID: MW-10			DATE SAMPLED: 12/19/01		
VOL. ORGANICS - EPA 8021 W/MTBE	**	UG/L	01/02/02	EPA 8260	SKW
MTBE	<100				
NAPHTHALENE	795				
N-PROPYLBENZENE	204				
STYRENE	<100				
TOLUENE	12600				
TRICHLOROETHENE	<100				
TRICHLOROFLUOROMETHANE	<100				
1,1,1,2-TETRACHLOROETHANE	<100				
1,1,2,2-TETRACHLOROETHANE	<100				
TETRACHLOROETHENE	<100				
1,2,3-TRICHLOROBENZENE	<100				
1,2,4-TRICHLOROBENZENE	<100				
1,1,2-TRICHLOROETHANE	<100				
1,2,3-TRICHLOROPROPANE	<100				
1,2,4-TRIMETHYLBENZENE	2890				
1,3,5-TRIMETHYLBENZENE *	809				
1,1,1-TRICHLOROETHANE	<100				
VINYL CHLORIDE	<200				
XYLENES (M&P)	12700				
XYLENES (O)	3220				

* COMPOUND CO-ELUTES. RESULT IS CALCULATED AS A COMBINED STANDARD.

** Elevated detection limit due to sample matrix interference.

SAMPLE #: 187909 CLIENT SAMPLE ID: MW-11			DATE SAMPLED: 12/19/01		
VOL. ORGANICS - EPA 8021 W/MTBE	**	UG/L	01/02/02	EPA 8260	SKW
BENZENE	<35				
BROMOBENZENE	<50				
BROMOCHLOROMETHANE	<50				



ALASKAN OIL INC.
2020 LEMOYNE STREET
P.O. BOX 69
SYRACUSE NY 13211
ATTN: MR. SCOTT BLAKE

PROJECT #: 998520
RECEIVED: 12/20/01

SITE ADDRESS: ALTMAR MINI-MART

P.O. # AOI-614
CLIENT JOB NUMBER: 639.002

TEST PERFORMED	RESULTS	UNITS	DATE PERFORMED	METHOD NUMBER	PERFORMED BY
SAMPLE #: 187909 CLIENT SAMPLE ID: MW-11			DATE SAMPLED: 12/19/01		
VOL. ORGANICS - EPA 8021 W/MTBE	**	UG/L	01/02/02	EPA 8260	SKW
BROMODICHLOROMETHANE	< 50				
BROMOFORM	< 50				
BROMOMETHANE	< 250				
N-BUTYLBENZENE	< 50				
SEC-BUTYLBENZENE	< 50				
TERT-BUTYLBENZENE	< 50				
CARBON TETRACHLORIDE	< 50				
CHLOROBENZENE	< 50				
CHLOROETHANE	< 250				
CHLOROFORM	< 50				
CHLOROMETHANE	< 250				
2-CHLOROTOLUENE	< 50				
4-CHLOROTOLUENE	< 50				
CUMENE (ISOPROPYLBENZENE)	< 50				
CYMENE (4-ISOPROPYLTOLUENE)	< 50				
CIS-1,3-DICHLOROPROPENE	< 50				
DIBROMOCHLOROMETHANE	< 50				
1,2-DIBROMO-3-CHLOROPROPANE	< 50				
DIBROMOMETHANE	< 50				
1,2-DICHLOROBENZENE	< 50				
1,3-DICHLOROBENZENE	< 50				
1,4-DICHLOROBENZENE	< 50				
DICHLORODIFLUOROMETHANE	< 250				
1,2-DIBROMOETHANE	< 50				
CIS-1,2-DICHLOROETHENE	< 50				
1,1-DICHLOROETHANE	< 50				
1,2-DICHLOROETHANE	< 50				
1,1-DICHLOROETHENE	< 50				
TRANS-1,2-DICHLOROETHENE	< 50				
1,2-DICHLOROPROPANE	< 50				
1,3-DICHLOROPROPANE	< 50				



ALASKAN OIL INC.
2020 LEMOYNE STREET
P.O. BOX 69
SYRACUSE NY 13211
ATTN: MR. SCOTT BLAKE

PROJECT #: 998520
RECEIVED: 12/20/01

SITE ADDRESS: ALTMAR MINI-MART

P.O. # AOI-614
CLIENT JOB NUMBER: 639.002

TEST PERFORMED	RESULTS	UNITS	DATE PERFORMED	METHOD NUMBER	PERFORMED BY
SAMPLE #: 187909 CLIENT SAMPLE ID: MW-11			DATE SAMPLED: 12/19/01		
VOL. ORGANICS - EPA 8021 W/MTBE	**	UG/L	01/02/02	EPA 8260	SKW
2,2-DICHLOROPROPANE *	<50				
1,1-DICHLOROPROPENE	<50				
TRANS-1,3-DICHLOROPROPENE	<50				
ETHYLBENZENE	864				
HEXACHLOROBUTADIENE	<50				
METHYLENE CHLORIDE	<50				
MTBE	<50				
NAPHTHALENE	504				
N-PROPYLBENZENE	97.0				
STYRENE	<50				
TOLUENE	439				
TRICHLOROETHENE	<50				
TRICHLOROFLUOROMETHANE	<50				
1,1,1,2-TETRACHLOROETHANE	<50				
1,1,2,2-TETRACHLOROETHANE	<50				
TETRACHLOROETHENE	<50				
1,2,3-TRICHLOROBENZENE	<50				
1,2,4-TRICHLOROBENZENE	<50				
1,1,2-TRICHLOROETHANE	<50				
1,2,3-TRICHLOROPROPANE	<50				
1,2,4-TRIMETHYLBENZENE	1260				
1,3,5-TRIMETHYLBENZENE *	221				
1,1,1-TRICHLOROETHANE	<50				
VINYL CHLORIDE	<100				
XYLENES (M&P)	2330				
XYLENES (O)	530				

* COMPOUND CO-ELUTES. RESULT IS CALCULATED AS A COMBINED STANDARD.

** Elevated detection limit due to sample matrix interference.



ALASKAN OIL INC.
2020 LEMOYNE STREET
P.O. BOX 69
SYRACUSE NY 13211
ATTN: MR. SCOTT BLAKE

PROJECT #: 998520
RECEIVED: 12/20/01

SITE ADDRESS: ALTMAR MINI-MART

P.O. # AOI-614
CLIENT JOB NUMBER: 639.002

TEST PERFORMED	RESULTS	UNITS	DATE PERFORMED	METHOD NUMBER	PERFORMED BY
SAMPLE #: 187910 CLIENT SAMPLE ID: MW-12			DATE SAMPLED: 12/19/01		
VOL. ORGANICS - EPA 8021 W/MTBE	**	UG/L	01/02/02	EPA 8260	SKW
BENZENE	6640				
BROMOBENZENE	<100				
BROMOCHLOROMETHANE	<100				
BROMODICHLOROMETHANE	<100				
BROMOFORM	<100				
BROMOMETHANE	<500				
N-BUTYLBENZENE	<100				
SEC-BUTYLBENZENE	<100				
TERT-BUTYLBENZENE	<100				
CARBON TETRACHLORIDE	<100				
CHLOROBENZENE	<100				
CHLOROETHANE	<500				
CHLOROFORM	<100				
CHLOROMETHANE	<500				
2-CHLOROTOLUENE	<100				
4-CHLOROTOLUENE	<100				
CUMENE (ISOPROPYLBENZENE)	<100				
CYMENE (4-ISOPROPYLTOLUENE)	<100				
CIS-1,3-DICHLOROPROPENE	<100				
DIBROMOCHLOROMETHANE	<100				
1,2-DIBROMO-3-CHLOROPROPANE	<100				
DIBROMOMETHANE	<100				
1,2-DICHLOROBENZENE	<100				
1,3-DICHLOROBENZENE	<100				
1,4-DICHLOROBENZENE	<100				
DICHLORODIFLUOROMETHANE	<500				
1,2-DIBROMOETHANE	<100				
CIS-1,2-DICHLOROETHENE	<100				
1,1-DICHLOROETHANE	<100				
1,2-DICHLOROETHANE	<100				
1,1-DICHLOROETHENE	<100				



ALASKAN OIL INC.
2020 LEMOYNE STREET
P.O. BOX 69
SYRACUSE NY 13211
ATTN: MR. SCOTT BLAKE

PROJECT #: 998520
RECEIVED: 12/20/01

SITE ADDRESS: ALTMAR MINI-MART

P.O. # AOI-614
CLIENT JOB NUMBER: 639.002

TEST PERFORMED	RESULTS	UNITS	DATE PERFORMED	METHOD NUMBER	PERFORMED BY
SAMPLE #: 187910 CLIENT SAMPLE ID: MW-12			DATE SAMPLED: 12/19/01		
VOL. ORGANICS - EPA 8021 W/MTBE	**	UG/L	01/02/02	EPA 8260	SKW
TRANS-1,2-DICHLOROETHENE	<100				
1,2-DICHLOROPROPANE	<100				
1,3-DICHLOROPROPANE	<100				
2,2-DICHLOROPROPANE *	<100				
1,1-DICHLOROPROPENE	<100				
TRANS-1,3-DICHLOROPROPENE	<100				
ETHYLBENZENE	1500				
HEXACHLOROBUTADIENE	<100				
METHYLENE CHLORIDE	<100				
MTBE	<100				
NAPHTHALENE	623				
N-PROPYLBENZENE	132				
STYRENE	<100				
TOLUENE	10300				
TRICHLOROETHENE	<100				
TRICHLOROFLUOROMETHANE	<100				
1,1,1,2-TETRACHLOROETHANE	<100				
1,1,2,2-TETRACHLOROETHANE	<100				
TETRACHLOROETHENE	<100				
1,2,3-TRICHLOROBENZENE	<100				
1,2,4-TRICHLOROBENZENE	<100				
1,1,2-TRICHLOROETHANE	<100				
1,2,3-TRICHLOROPROPANE	<100				
1,2,4-TRIMETHYLBENZENE	1550				
1,3,5-TRIMETHYLBENZENE *	419				
1,1,1-TRICHLOROETHANE	<100				
VINYL CHLORIDE	<200				
XYLENES (M&P)	5960				
XYLENES (O)	2320				



ALASKAN OIL INC.
2020 LEMOYNE STREET
P.O. BOX 69
SYRACUSE NY 13211
ATTN: MR. SCOTT BLAKE

PROJECT #: 998520
RECEIVED: 12/20/01

SITE ADDRESS: ALTMAR MINI-MART

P.O. # AOI-614
CLIENT JOB NUMBER: 639.002

TEST PERFORMED	RESULTS	UNITS	DATE PERFORMED	METHOD NUMBER	PERFORMED BY
SAMPLE #: 187910 CLIENT SAMPLE ID: MW-12			DATE SAMPLED: 12/19/01		
VOL. ORGANICS - EPA 8021 W/MTBE	**	UG/L	01/02/02	EPA 8260	SKW

* COMPOUND CO-ELUTES. RESULT IS CALCULATED AS A COMBINED STANDARD.

** Elevated detection limit due to sample matrix interference.

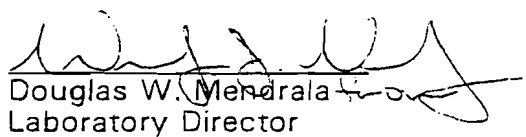
Douglas W. Mendrala
Laboratory Director

01/03/02
Date

All tests performed under NYS ELAP Laboratory Certification # 11375 unless otherwise stated.





APPENDIX B

HISTORICAL SITE DATA



**Historical BTEX Data
Monitoring Wells
Alaskan Oil, Inc.
Altmar Mini Mart
Rt. 13 & Cemetary Road**

Date	BTEX Concentrations (ug/l)								
	RW-1	MW-1	MW-4	MW-5	MW-6	MW-9	MW-10	MW-11	MW-12
04-Jun-97	--	79,600	ND	--	--	ND	--	--	--
25-Jul-97	--	75,700	ND	435	3,194	ND	--	--	--
13-Oct-97	--	7,700	ND	189	36	ND	--	--	--
09-Jan-98	--	3,570	ND	64	1,662	ND	--	--	--
14-May-98	--	Free product	ND	14	3,712	ND	11,500	--	--
06-Aug-98	--	68,000	ND	123	1,162	ND	42,800	41,200	13,760
13-Nov-98	42,800	28,000	ND	193	1,100	ND	42,000	46,000	17,000
08-Feb-99	48,000	16,800	ND	26	1,554	ND	52,500	41,400	1,215
21-Jun-99	55,800	3,440	ND	86	360	ND	39,700	66,230	7,070
09-Feb-00	56,900	15,000	7	299	1,643	10	20,590	9,100	43,200
31-May-00	53,900	22,800	ND	12	46	ND	18,175	15	50,400
08-Aug-00	51,700	25,000	ND	359	6	ND	32,875	ND	51,300
21-Nov-00	--	5	ND	ND	92	ND	34,050	1,806	42,100
29-May-01	8,475	ND	ND	54	1,355	ND	27,330	375	35,050

Notes

BTEX Concentrations are the summed concentrations of Benzene, Toluene, Ethylbenzene and Total Xylenes.

ND - None Detected

MW-1 was not sampled when free product was observed.

DRH: 639.002

Barton
& Loguidice, P.C.
Consulting Engineers

Historical Influent Data
Supply Well System
Alaskan Oil, Inc.
Altmar Mini Mart
Rt. 13 & Cemetery Road

Detected Compounds	NYSDEC Guidance Values (ppb)*	Results in ug/l																																																																																																																																																																																																																																																																																																																																																																																																																																																																																																																																																																																																																																																																																																																																																																						
		Sep-98	Oct-98	Nov-98	Dec-98	Jan-99	Feb-99	Mar-99	Apr-99	May-99	Jun-99	Jul-99	Aug-99	Sep-99	Oct-99	Nov-99	Dec-99	Jan-00	Feb-00	Mar-00	Apr-00	May-00	Jun-00	Jul-00																																																																																																																																																																																																																																																																																																																																																																																																																																																																																																																																																																																																																																																																																																																																																
EPA Method 502.2	Benzene	0.7	<0.7	<0.7	<0.7	<0.7	<0.7	<0.7	<0.7	<0.7	<0.7	<0.7	<0.7	<0.7	<0.7	<0.7	<0.7	<0.7	<0.7	<0.7	<0.7	<0.7	<0.7	<0.7	<0.7	<0.7	<0.7	<0.7	<0.7	<0.7	<0.7	<0.7	<0.7	<0.7	<0.7	<0.7	<0.7	<0.7	<0.7	<0.7	<0.7	<0.7	<0.7	<0.7	<0.7	<0.7	<0.7	<0.7	<0.7	<0.7	<0.7	<0.7	<0.7	<0.7	<0.7	<0.7	<0.7	<0.7	<0.7	<0.7	<0.7	<0.7	<0.7	<0.7	<0.7	<0.7	<0.7	<0.7	<0.7	<0.7	<0.7	<0.7	<0.7	<0.7	<0.7	<0.7	<0.7	<0.7	<0.7	<0.7	<0.7	<0.7	<0.7	<0.7	<0.7	<0.7	<0.7	<0.7	<0.7	<0.7	<0.7	<0.7	<0.7	<0.7	<0.7	<0.7	<0.7	<0.7	<0.7	<0.7	<0.7	<0.7	<0.7	<0.7	<0.7	<0.7	<0.7	<0.7	<0.7	<0.7	<0.7	<0.7	<0.7	<0.7	<0.7	<0.7	<0.7	<0.7	<0.7	<0.7	<0.7	<0.7	<0.7	<0.7	<0.7	<0.7	<0.7	<0.7	<0.7	<0.7	<0.7	<0.7	<0.7	<0.7	<0.7	<0.7	<0.7	<0.7	<0.7	<0.7	<0.7	<0.7	<0.7	<0.7	<0.7	<0.7	<0.7	<0.7	<0.7	<0.7	<0.7	<0.7	<0.7	<0.7	<0.7	<0.7	<0.7	<0.7	<0.7	<0.7	<0.7	<0.7	<0.7	<0.7	<0.7	<0.7	<0.7	<0.7	<0.7	<0.7	<0.7	<0.7	<0.7	<0.7	<0.7	<0.7	<0.7	<0.7	<0.7	<0.7	<0.7	<0.7	<0.7	<0.7	<0.7	<0.7	<0.7	<0.7	<0.7	<0.7	<0.7	<0.7	<0.7	<0.7	<0.7	<0.7	<0.7	<0.7	<0.7	<0.7	<0.7	<0.7	<0.7	<0.7	<0.7	<0.7	<0.7	<0.7	<0.7	<0.7	<0.7	<0.7	<0.7	<0.7	<0.7	<0.7	<0.7	<0.7	<0.7	<0.7	<0.7	<0.7	<0.7	<0.7	<0.7	<0.7	<0.7	<0.7	<0.7	<0.7	<0.7	<0.7	<0.7	<0.7	<0.7	<0.7	<0.7	<0.7	<0.7	<0.7	<0.7	<0.7	<0.7	<0.7	<0.7	<0.7	<0.7	<0.7	<0.7	<0.7	<0.7	<0.7	<0.7	<0.7	<0.7	<0.7	<0.7	<0.7	<0.7	<0.7	<0.7	<0.7	<0.7	<0.7	<0.7	<0.7	<0.7	<0.7	<0.7	<0.7	<0.7	<0.7	<0.7	<0.7	<0.7	<0.7	<0.7	<0.7	<0.7	<0.7	<0.7	<0.7	<0.7	<0.7	<0.7	<0.7	<0.7	<0.7	<0.7	<0.7	<0.7	<0.7	<0.7	<0.7	<0.7	<0.7	<0.7	<0.7	<0.7	<0.7	<0.7	<0.7	<0.7	<0.7	<0.7	<0.7	<0.7	<0.7	<0.7	<0.7	<0.7	<0.7	<0.7	<0.7	<0.7	<0.7	<0.7	<0.7	<0.7	<0.7	<0.7	<0.7	<0.7	<0.7	<0.7	<0.7	<0.7	<0.7	<0.7	<0.7	<0.7	<0.7	<0.7	<0.7	<0.7	<0.7	<0.7	<0.7	<0.7	<0.7	<0.7	<0.7	<0.7	<0.7	<0.7	<0.7	<0.7	<0.7	<0.7	<0.7	<0.7	<0.7	<0.7	<0.7	<0.7	<0.7	<0.7	<0.7	<0.7	<0.7	<0.7	<0.7	<0.7	<0.7	<0.7	<0.7	<0.7	<0.7	<0.7	<0.7	<0.7	<0.7	<0.7	<0.7	<0.7	<0.7	<0.7	<0.7	<0.7	<0.7	<0.7	<0.7	<0.7	<0.7	<0.7	<0.7	<0.7	<0.7	<0.7	<0.7	<0.7	<0.7	<0.7	<0.7	<0.7	<0.7	<0.7	<0.7	<0.7	<0.7	<0.7	<0.7	<0.7	<0.7	<0.7	<0.7	<0.7	<0.7	<0.7	<0.7	<0.7	<0.7	<0.7	<0.7	<0.7	<0.7	<0.7	<0.7	<0.7	<0.7	<0.7	<0.7	<0.7	<0.7	<0.7	<0.7	<0.7	<0.7	<0.7	<0.7	<0.7	<0.7	<0.7	<0.7	<0.7	<0.7	<0.7	<0.7	<0.7	<0.7	<0.7	<0.7	<0.7	<0.7	<0.7	<0.7	<0.7	<0.7	<0.7	<0.7	<0.7	<0.7	<0.7	<0.7	<0.7	<0.7	<0.7	<0.7	<0.7	<0.7	<0.7	<0.7	<0.7	<0.7	<0.7	<0.7	<0.7	<0.7	<0.7	<0.7	<0.7	<0.7	<0.7	<0.7	<0.7	<0.7	<0.7	<0.7	<0.7	<0.7	<0.7	<0.7	<0.7	<0.7	<0.7	<0.7	<0.7	<0.7	<0.7	<0.7	<0.7	<0.7	<0.7	<0.7	<0.7	<0.7	<0.7	<0.7	<0.7	<0.7	<0.7	<0.7	<0.7	<0.7	<0.7	<0.7	<0.7	<0.7	<0.7	<0.7	<0.7	<0.7	<0.7	<0.7	<0.7	<0.7	<0.7	<0.7	<0.7	<0.7	<0.7	<0.7	<0.7	<0.7	<0.7	<0.7	<0.7	<0.7	<0.7	<0.7	<0.7	<0.7	<0.7	<0.7	<0.7	<0.7	<0.7	<0.7	<0.7	<0.7	<0.7	<0.7	<0.7	<0.7	<0.7	<0.7	<0.7	<0.7	<0.7	<0.7	<0.7	<0.7	<0.7	<0.7	<0.7	<0.7	<0.7	<0.7	<0.7	<0.7	<0.7	<0.7	<0.7	<0.7	<0.7	<0.7	<0.7	<0.7	<0.7	<0.7	<0.7	<0.7	<0.7	<0.7	<0.7	<0.7	<0.7	<0.7	<0.7	<0.7	<0.7	<0.7	<0.7	<0.7	<0.7	<0.7	<0.7	<0.7	<0.7	<0.7	<0.7	<0.7	<0.7	<0.7	<0.7	<0.7	<0.7	<0.7	<0.7	<0.7	<0.7	<0.7	<0.7	<0.7	<0.7	<0.7	<0.7	<0.7	<0.7	<0.7	<0.7	<0.7	<0.7	<0.7	<0.7	<0.7	<0.7	<0.7	<0.7	<0.7	<0.7	<0.7	<0.7	<0.7	<0.7	<0.7	<0.7	<0.7	<0.7	<0.7	<0.7	<0.7	<0.7	<0.7	<0.7	<0.7	<0.7	<0.7	<0.7	<0.7	<0.7	<0.7	<0.7	<0.7	<0.7	<0.7	<0.7	<0.7	<0.7	<0.7	<0.7	<0.7	<0.7	<0.7	<0.7	<0.7	<0.7	<0.7	<0.7	<0.7	<0.7	<0.7	<0.7	<0.7	<0.7	<0.7	<0.7	<0.7	<0.7	<0.7	<0.7	<0.7	<0.7	<0.7	<0.7	<0.7	<0.7	<0.7	<0.7	<0.7	<0.7	<0.7	<0.7	<0.7	<0.7	<0.7	<0.7	<0.7	<0.7	<0.7	<0.7	<0.7	<0.7	<0.7	<0.7	<0.7	<0.7	<0.7	<0.7	<0.7	<0.7	<0.7	<0.7	<0.7	<0.7	<0.7	<0.7	<0.7	<0.7	<0.7	<0.7	<0.7	<0.7	<0.7	<0.7	<0.7	<0.7	<0.7	<0.7	<0.7	<0.7	<0.7	<0.7	<0.7	<0.7	<0.7	<0.7	<0.7	<0.7	<0.7	<0.7	<0.7	<0.7	<0.7	<0.7	<0.7	<0.7	<0.7	<0.7	<0.7	<0.7	<0.7	<0.7	&

Notes
*NYSDEC Guidance Values from June 1998 Memo
ug/l = part per billion
..... = Above DEC Guidance Values

DRH 639 002



Historical Mid Data
Supply Well System
Alaskan Oil, Inc.
Altmar Mini Mart
Rt. 13 & Cemetery Road

Detected Compounds	NYSDEC Guidance Values (ppb)*	Results in ug/l																		
		Sep-98	Oct-98	Nov-98	Dec-98	Jan-99	Feb-99	Mar-99	Apr-99	May-99	Jun-99	Jul-99	Aug-99	Sep-99	Oct-99	Nov-99	Dec-99	Jan-00	Feb-00	
EPA Method 502.2																				
Benzene	0.7	<0.7	<0.7	<0.7	<0.7	<0.7	<0.7	<0.7	<0.7	<0.7	<0.7	<0.7	<0.7	<0.7	<0.7	<0.7	<0.7	<0.7	<0.7	
Trichloroethene	5	<1.0	<1.0	<1.0	<1.0	<1.0	<1.0	<1.0	<1.0	<1.0	<1.0	<1.0	<1.0	<1.0	<1.0	<1.0	<1.0	<1.0	<1.0	
Toluene	5	<1.0	<1.0	<1.0	<1.0	<1.0	<1.0	<1.0	<1.0	<1.0	<1.0	<1.0	<1.0	<1.0	<1.0	<1.0	<1.0	<1.0	<1.0	
Tetrachloroethene	0.7	<1.0	<1.0	<1.0	<1.0	<1.0	<1.0	<1.0	<1.0	<1.0	<1.0	<1.0	<1.0	<1.0	<1.0	<1.0	<1.0	<1.0	<1.0	
Chlorobenzene	5	<1.0	<1.0	<1.0	<1.0	<1.0	<1.0	<1.0	<1.0	<1.0	<1.0	<1.0	<1.0	<1.0	<1.0	<1.0	<1.0	<1.0	<1.0	
Ethylbenzene	5	<1.0	<1.0	<1.0	<1.0	<1.0	<1.0	<1.0	<1.0	<1.0	<1.0	<1.0	<1.0	<1.0	<1.0	<1.0	<1.0	<1.0	<1.0	
Total Xylenes	5	<1.0	<1.0	<1.0	<1.0	<1.0	<1.0	<1.0	<1.0	<1.0	<1.0	<1.0	<1.0	<1.0	<1.0	<1.0	<1.0	<1.0	<1.0	
Styrene	5	<1.0	<1.0	<1.0	<1.0	<1.0	<1.0	<1.0	<1.0	<1.0	<1.0	<1.0	<1.0	<1.0	<1.0	<1.0	<1.0	<1.0	<1.0	
Isopropyl benzene	5	<1.0	<1.0	<1.0	<1.0	<1.0	<1.0	<1.0	<1.0	<1.0	<1.0	<1.0	<1.0	<1.0	<1.0	<1.0	<1.0	<1.0	<1.0	
n-Propylbenzene	5	<1.0	<1.0	<1.0	<1.0	<1.0	<1.0	<1.0	<1.0	<1.0	<1.0	<1.0	<1.0	<1.0	<1.0	<1.0	<1.0	<1.0	<1.0	
Bromobenzene	5	<1.0	<1.0	<1.0	<1.0	<1.0	<1.0	<1.0	<1.0	<1.0	<1.0	<1.0	<1.0	<1.0	<1.0	<1.0	<1.0	<1.0	<1.0	
2-Chlorotoluene	5	<1.0	<1.0	<1.0	<1.0	<1.0	<1.0	<1.0	<1.0	<1.0	<1.0	<1.0	<1.0	<1.0	<1.0	<1.0	<1.0	<1.0	<1.0	
1,3,5-Trimethylbenzene	5	<1.0	<1.0	<1.0	<1.0	<1.0	<1.0	<1.0	<1.0	<1.0	<1.0	<1.0	<1.0	<1.0	<1.0	<1.0	<1.0	<1.0	<1.0	
4-Chlorotoluene	5	<1.0	<1.0	<1.0	<1.0	<1.0	<1.0	<1.0	<1.0	<1.0	<1.0	<1.0	<1.0	<1.0	<1.0	<1.0	<1.0	<1.0	<1.0	
tert-Butylbenzene	5	<1.0	<1.0	<1.0	<1.0	<1.0	<1.0	<1.0	<1.0	<1.0	<1.0	<1.0	<1.0	<1.0	<1.0	<1.0	<1.0	<1.0	<1.0	
1,2,4-Trimethylbenzene	5	<1.0	<1.0	<1.0	<1.0	<1.0	<1.0	<1.0	<1.0	<1.0	<1.0	<1.0	<1.0	<1.0	<1.0	<1.0	<1.0	<1.0	<1.0	
sec-Butylbenzene	5	<1.0	<1.0	<1.0	<1.0	<1.0	<1.0	<1.0	<1.0	<1.0	<1.0	<1.0	<1.0	<1.0	<1.0	<1.0	<1.0	<1.0	<1.0	
p-Isopropyltoluene	5	<1.0	<1.0	<1.0	<1.0	<1.0	<1.0	<1.0	<1.0	<1.0	<1.0	<1.0	<1.0	<1.0	<1.0	<1.0	<1.0	<1.0	<1.0	
1,3-Dichlorobenzene	5	<1.0	<1.0	<1.0	<1.0	<1.0	<1.0	<1.0	<1.0	<1.0	<1.0	<1.0	<1.0	<1.0	<1.0	<1.0	<1.0	<1.0	<1.0	
1,4-Dichlorobenzene	5	<1.0	<1.0	<1.0	<1.0	<1.0	<1.0	<1.0	<1.0	<1.0	<1.0	<1.0	<1.0	<1.0	<1.0	<1.0	<1.0	<1.0	<1.0	
n-Butylbenzene	5	<1.0	<1.0	<1.0	<1.0	<1.0	<1.0	<1.0	<1.0	<1.0	<1.0	<1.0	<1.0	<1.0	<1.0	<1.0	<1.0	<1.0	<1.0	
1,2-Dichlorobenzene	5	<1.0	<1.0	<1.0	<1.0	<1.0	<1.0	<1.0	<1.0	<1.0	<1.0	<1.0	<1.0	<1.0	<1.0	<1.0	<1.0	<1.0	<1.0	
1,2,4-Trichlorobenzene	5	<1.0	<1.0	<1.0	<1.0	<1.0	<1.0	<1.0	<1.0	<1.0	<1.0	<1.0	<1.0	<1.0	<1.0	<1.0	<1.0	<1.0	<1.0	
Hexachlorobenzene	0.04	<1.0	<1.0	<1.0	<1.0	<1.0	<1.0	<1.0	<1.0	<1.0	<1.0	<1.0	<1.0	<1.0	<1.0	<1.0	<1.0	<1.0	<1.0	
Naphthalene	10	<1.0	<1.0	<1.0	<1.0	<1.0	<1.0	<1.0	<1.0	<1.0	<1.0	<1.0	<1.0	<1.0	<1.0	<1.0	<1.0	<1.0	<1.0	
1,2,3-Trichlorobenzene	5	<1.0	<1.0	<1.0	<1.0	<1.0	<1.0	<1.0	<1.0	<1.0	<1.0	<1.0	<1.0	<1.0	<1.0	<1.0	<1.0	<1.0	<1.0	
MTBE	50	<5.0	<5.0	<5.0	<5.0	<5.0	<5.0	<5.0	<5.0	<5.0	<5.0	<5.0	<5.0	<5.0	<5.0	<5.0	<5.0	<5.0	<5.0	

Notes

*NYSDEC Guidance Values from June 1998 Memo

ug/l = part per billion

..... = Above DEC Guidance Values

DRH: 639.002





Historical Effluent Data
Supply Well System
Alaskan Oil, Inc.
Altmar Mini Mart
Rt. 13 & Cemetery Road

Detected Compounds	NYSDEC Guidance Values (ppb)*	Results in ug/l																	
		Sep-98	Oct-98	Nov-98	Dec-98	Jan-99	Feb-99	Mar-99	Apr-99	May-99	Jun-99	Jul-99	Aug-99	Sep-99	Oct-99	Nov-99	Dec-99	Jan-00	Feb-00
EPA Method 502.2																			
Benzene	0.7	<0.7	<0.7	<0.7	<0.7	<0.7	<0.7	<0.7	<0.7	<0.7	<0.7	<0.7	<0.7	<0.7	<0.7	<0.7	<0.7	<0.7	<0.7
Trichloroethene	5	<1.0	<1.0	<1.0	<1.0	<1.0	<1.0	<1.0	<1.0	<1.0	<1.0	<1.0	<1.0	<1.0	<1.0	<1.0	<1.0	<1.0	<1.0
Toluene	5	<1.0	<1.0	<1.0	<1.0	<1.0	<1.0	<1.0	<1.0	<1.0	<1.0	<1.0	<1.0	<1.0	<1.0	<1.0	<1.0	<1.0	<1.0
Tetrachloroethene	0.7	<1.0	<1.0	<1.0	<1.0	<1.0	<1.0	<1.0	<1.0	<1.0	<1.0	<1.0	<1.0	<1.0	<1.0	<1.0	<1.0	<1.0	<1.0
Chlorobenzene	5	<1.0	<1.0	<1.0	<1.0	<1.0	<1.0	<1.0	<1.0	<1.0	<1.0	<1.0	<1.0	<1.0	<1.0	<1.0	<1.0	<1.0	<1.0
Ethylbenzene	5	<1.0	<1.0	<1.0	<1.0	<1.0	<1.0	<1.0	<1.0	<1.0	<1.0	<1.0	<1.0	<1.0	<1.0	<1.0	<1.0	<1.0	<1.0
Total Xylenes	5	<1.0	<1.0	<1.0	<1.0	<1.0	<1.0	<1.0	<1.0	<1.0	<1.0	<1.0	<1.0	<1.0	<1.0	<1.0	<1.0	<1.0	<1.0
Styrene	5	<1.0	<1.0	<1.0	<1.0	<1.0	<1.0	<1.0	<1.0	<1.0	<1.0	<1.0	<1.0	<1.0	<1.0	<1.0	<1.0	<1.0	<1.0
Isopropyl benzene	5	<1.0	<1.0	<1.0	<1.0	<1.0	<1.0	<1.0	<1.0	<1.0	<1.0	<1.0	<1.0	<1.0	<1.0	<1.0	<1.0	<1.0	<1.0
n-Propylbenzene	5	<1.0	<1.0	<1.0	<1.0	<1.0	<1.0	<1.0	<1.0	<1.0	<1.0	<1.0	<1.0	<1.0	<1.0	<1.0	<1.0	<1.0	<1.0
Bromobenzene	5	<1.0	<1.0	<1.0	<1.0	<1.0	<1.0	<1.0	<1.0	<1.0	<1.0	<1.0	<1.0	<1.0	<1.0	<1.0	<1.0	<1.0	<1.0
2-Chlorotoluene	5	<1.0	<1.0	<1.0	<1.0	<1.0	<1.0	<1.0	<1.0	<1.0	<1.0	<1.0	<1.0	<1.0	<1.0	<1.0	<1.0	<1.0	<1.0
1,3,5-Trimethylbenzene	5	<1.0	<1.0	<1.0	<1.0	<1.0	<1.0	<1.0	<1.0	<1.0	<1.0	<1.0	<1.0	<1.0	<1.0	<1.0	<1.0	<1.0	<1.0
4-Chlorotoluene	5	<1.0	<1.0	<1.0	<1.0	<1.0	<1.0	<1.0	<1.0	<1.0	<1.0	<1.0	<1.0	<1.0	<1.0	<1.0	<1.0	<1.0	<1.0
tert-Butylbenzene	5	<1.0	<1.0	<1.0	<1.0	<1.0	<1.0	<1.0	<1.0	<1.0	<1.0	<1.0	<1.0	<1.0	<1.0	<1.0	<1.0	<1.0	<1.0
1,2,4-Trimethylbenzene	5	<1.0	<1.0	<1.0	<1.0	<1.0	<1.0	<1.0	<1.0	<1.0	<1.0	<1.0	<1.0	<1.0	<1.0	<1.0	<1.0	<1.0	<1.0
sec-Butylbenzene	5	<1.0	<1.0	<1.0	<1.0	<1.0	<1.0	<1.0	<1.0	<1.0	<1.0	<1.0	<1.0	<1.0	<1.0	<1.0	<1.0	<1.0	<1.0
p-Isopropyltoluene	5	<1.0	<1.0	<1.0	<1.0	<1.0	<1.0	<1.0	<1.0	<1.0	<1.0	<1.0	<1.0	<1.0	<1.0	<1.0	<1.0	<1.0	<1.0
1,3-Dichlorobenzene	5	<1.0	<1.0	<1.0	<1.0	<1.0	<1.0	<1.0	<1.0	<1.0	<1.0	<1.0	<1.0	<1.0	<1.0	<1.0	<1.0	<1.0	<1.0
1,4-Dichlorobenzene	5	<1.0	<1.0	<1.0	<1.0	<1.0	<1.0	<1.0	<1.0	<1.0	<1.0	<1.0	<1.0	<1.0	<1.0	<1.0	<1.0	<1.0	<1.0
n-Butylbenzene	5	<1.0	<1.0	<1.0	<1.0	<1.0	<1.0	<1.0	<1.0	<1.0	<1.0	<1.0	<1.0	<1.0	<1.0	<1.0	<1.0	<1.0	<1.0
1,2-Dichlorobenzene	5	<1.0	<1.0	<1.0	<1.0	<1.0	<1.0	<1.0	<1.0	<1.0	<1.0	<1.0	<1.0	<1.0	<1.0	<1.0	<1.0	<1.0	<1.0
1,2,4-Trichlorobenzene	5	<1.0	<1.0	<1.0	<1.0	<1.0	<1.0	<1.0	<1.0	<1.0	<1.0	<1.0	<1.0	<1.0	<1.0	<1.0	<1.0	<1.0	<1.0
Hexachlorobenzene	0.04	<1.0	<1.0	<1.0	<1.0	<1.0	<1.0	<1.0	<1.0	<1.0	<1.0	<1.0	<1.0	<1.0	<1.0	<1.0	<1.0	<1.0	<1.0
Naphthalene	10	<1.0	<1.0	<1.0	<1.0	<1.0	<1.0	<1.0	<1.0	<1.0	<1.0	<1.0	<1.0	<1.0	<1.0	<1.0	<1.0	<1.0	<1.0
1,2,3-Trichlorobenzene	5	<1.0	<1.0	<1.0	<1.0	<1.0	<1.0	<1.0	<1.0	<1.0	<1.0	<1.0	<1.0	<1.0	<1.0	<1.0	<1.0	<1.0	<1.0
MTBE	50	<5.0	<5.0	<5.0	<5.0	<5.0	<5.0	<5.0	<5.0	<5.0	<5.0	<5.0	<5.0	<5.0	<5.0	<5.0	<5.0	<5.0	<5.0

Notes

*NYSDEC Guidance Values from June 1998 Memo

ug/l = part per billion

..... = Above DEC Guidance Values

DRH: 639.002

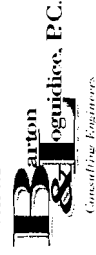

APPENDIX C

NYSDEC CORRESPONDANCE



615 Erie Boulevard West, Syracuse, New York 13204-2400
Phone: (315) 426-7519 • **FAX:** (315) 426-2653
Website: www.dec.state.ny.us



Erin M. Crotty
Commissioner

Alaskan Oil Inc.
P. O. Box 536
Syracuse, New York 13211-0536

Attn: Richard Neugebauer

RE: Alaskan Oil Site, Cemetery Street, Altmar
NYSDEC Spill # 96-14774
VCA Site # V00035-7

Dear Mr. Neugebauer:

Thank you for providing the quarterly report for the above referenced site.

In the contents of this report Barton& Loguidice has requested that the current groundwater sampling schedule be reduced from quarterly to semi-annual. Unfortunately the Department can not approve the reduction at this time.

The BTEX contaminant plume has not been completely defined at this location and the groundwater recovery system has performed erratically since its initial start up. The plume should be completely defined and monitored for at least one year before any reduction in sampling can be considered. Some flexibility can be provided in the sampling schedule at the upgradient wells. Monitor wells 2, 3 and 7 should be sampled on an annual basis to protect the site from any potential offsite contamination. Since the site currently has an aggressive HIVAC type groundwater treatment system in operation, it is in Alaskan's interest to monitor for offsite upgradient contamination.

Should you have any questions regarding this matter please contact Harry Warner or myself at (315) 426-7519.

Sincerely,

Richard J. Brazell

Richard J. Brazell P.E.
Regional Spill Engineer

cc: Corey Baumann (Clemett)
Dave Haney (Barton & Loguidice)

DEC 21 2001

FILE#		
COPY TO		
Barton & Loguidice P C		
DEC 21 '01		
ROUTE TO		

1

2

3

4

5

6

7

8

9

10

11

12

13

14

15

16

17

18

19