

PHASE I ENVIRONMENTAL ASSESSMENT

WAUKESHA CHERRY-BURRELL  
PROCESS EQUIPMENT

LITTLE FALLS, NEW YORK

DELTA PROJECT NO: S097-016-1.0011

PHASE I ENVIRONMENTAL ASSESSMENT

WAUKESHA CHERRY-BURRELL PROCESS EQUIPMENT

LITTLE FALLS, NEW YORK

DELTA PROJECT NO: S097-016-1.0011

This report was prepared by:

Delta Environmental Consultants, Inc.  
4068 Mt. Royal Blvd., Suite 225  
Allison Park, PA. 15101

November 1997

## TABLE OF CONTENTS

1.0 INTRODUCTION	1
1.1 Purpose	1
1.2 Methodology	1
2.0 SITE DESCRIPTION	2
2.1 Site Reconnaissance	2
2.2 Asbestos Containing Materials	6
2.3 Hazardous Waste Generation	7
2.4 Surrounding Land Use Survey	7
3.0 RECORDS REVIEW	7
3.1 Aerial Photographs	7
3.2 Database Search	7
3.2.1 Federal Databases	8
3.2.2 State Databases	9
3.2.3 Database Findings	9
3.2.4 Unplottable Sites	11
3.2.5 Specific Site Searches	11
3.3 Well Information	12
3.4 Radon Findings	12
3.5 Flood Plain Information	13
3.6 Wetlands Information	13
3.7 City Directory Review	13
3.8 Sanborn Fire Insurance Map Review	13
3.9 Chain of Title Review	15
4.0 FINDINGS	15
5.0 LIMITATIONS TO ENVIRONMENTAL ASSESSMENTS	15
5.1 Site Data Review	16
5.2 Site Reconnaissance	16
5.3 Interpretation of Results	16

### Figures

Figure 1: Site Location Map

Figure 2: Site Map

Figure 3: 1978 Aerial Photograph

## TABLE OF CONTENTS

Page 2

### Appendices

Appendix A:	Site Photographs
Appendix B:	Aerial Photographs
Appendix C:	EDR Report
Appendix D:	Flood Insurance Rate Map
Appendix E:	Wetlands Map
Appendix F:	City Directories
Appendix G:	Sanborn Fire Insurance Maps

PHASE I ENVIRONMENTAL ASSESSMENT  
WAUKESHA CHERRY-BURRELL PROCESS EQUIPMENT  
LITTLE FALLS, NEW YORK  
DELTA PROJECT NO. S097-016-1.0011

1.0 INTRODUCTION

1.1 Purpose

Delta has been retained by United Dominion Industries (UDI) to conduct a Phase I Environmental Assessment (Phase I) at the Waukesha Cherry-Burrell (Cherry-Burrell) facility located in Little Falls, NY. This assessment was performed in conformance with the scope and limitations of ASTM Standard E1527-97. The purpose of the Phase I is to document current site conditions and determine areas of environmental concern for the site and/or surrounding properties.

1.2 Methodology

The following activities were conducted as part of the Phase I:

a) Site reconnaissance

- interview(s) were conducted with personnel familiar with past and present operations and environmental history of the site;
- visual observations were made at the site for evidence of activities indicating use, treatment, storage, or disposal of hazardous substances or wastes;
- visual review was made of adjacent properties for potential environmental impact on the subject property; and,
- photo-documentation of current site activities and conditions was obtained.

b) Site data review

- aerial photographs were reviewed;
- interviews were conducted with persons knowledgeable of historic site activities;
- a topographic map was reviewed;
- documents provided by Cherry-Burrell were reviewed; and,
- applicable databases provided by EDR, Inc., a private firm that conducts federal and state database searches, were reviewed.

## 2.0 SITE DESCRIPTION

The facility is located at 575 E. Mill Street, as shown in Figures 1 and 2. Cherry-Burrell manufactures metal tanks for use in pharmaceutical and food processing industries.

The facility consists of:

- five buildings which were constructed in various phases from 1915 to 1990 and encompass approximately - 135,000 square feet;
- two 20,000-gallon above-ground storage tanks (ASTs) that contain fuel oil; and
- staff parking areas.

Cherry-Burrell is bordered to the north and east by commercial/light industrial facilities. CSX railroad borders the boiler room to the north. The Mohawk River borders the site to the south and retail/commercial dwellings border the site to the west.

Based on our review of the Little Falls USGS topographic map (Figure 1), surface elevation at the site ranges from approximately 360 to 340 feet above mean sea level with a downward slope towards the south.

The site is currently serviced by municipal drinking water and municipal sanitary sewer and reportedly has been serviced by these utilities since the facility was purchased by Cherry-Burrell in the 1940's.

### 2.1 Site Reconnaissance

Delta representative, Stephen A. Zbur, visited the site on October 23, 1997 to document current site conditions. Mr. Zbur was escorted through the facility by Mr. Greg Santry of Cherry-Burrell. Photographs were taken during the reconnaissance and are presented as Appendix A.

Structures at the facility consist of:

- One 4-story office/small tank process building (the entire fourth floor and 1/3 of the third floor are rented to an outside tenant and used for storing cosmetic material).
- One 7-story vacant building (has been vacant since the late 1970's, prior to this time, finished goods were assembled in this building).
- Old tank shop.

- New tank shop.
- Boiler building.

The location of each building is shown in Figure 2.

Asphalt paved parking areas are present to the east of the four-story office/small tank process building west, of the new tank shop and east of the boiler building.

A discussion of the activities performed in each building is presented below:

#### Office/Small Tank Process Building

This building consists of four floors and was reportedly constructed in 1911. An overview of the activities performed on each floor is discussed below:

- First Floor: The first floor includes receiving, material storage, plasma cutter, hazardous waste storage area, paint storage room, machine shop and one stainless steel AST (for the small tank cleaning area located on the second floor).

A stainless steel plasma cutting area is located in the northcentral portion of the first floor, as illustrated in Figure 2. The plasma cutter is powered by a nitrogen/oxygen gas. Liquid in the plasma cutting apparatus is reused numerous times prior to being containerized and transported off site for disposal as a non-hazardous media.

One 750-gallon stainless steel AST is located in the northeast portion of the first floor. This AST collects wastewater from the small tank cleaning area. Wastewater is pumped directly from the AST to the wastewater treatment system (located in the old tank shop) via above-ground PVC lines. A steel containment berm is present around the perimeter of the AST. This berm, which is bolted to the floor, extends approximately two feet above ground surface and is constructed of scrap steel.

Paints and other products (mineral spirits, lacquer, etc.) are stored in a small concrete room (identified as the paint storage/fire room in Figure 2) in the southeast corner of the first floor. Concrete staining was not observed in this room. A hazardous waste storage area is also located in the southeast portion of this building and consist of a former process tank in which 55-gallon drums are stored. Drums were not observed in the storage area at the time of our reconnaissance.

A machine shop is located in the southern portion of the first floor. Machining activities include press breaks and dimple heads used for the bending and pounding of raw steel products.

- Second Floor: The second floor consists of the Cherry-Burrell office and small tank area. The small tank parts assembly and manufacturing process is located in the south and east portion of the second floor. The process consists of metal bending, grinding, welding and tank assembly. A tank cleaning area is located in the east portion of the small tank process area. Phosphoric acid is mixed with water and soap and used to clean the interior and exterior of the finished tanks. At the time of the site reconnaissance, two 55-gallon drums of phosphoric acid were observed in the cleaning area. The floor in the cleaning area consists of concrete; no spalling or cracks were observed in the floor. Wastewater from the tank cleaning process is directed to a floor drain and is discharged to a 750-gallon stainless steel AST located on the first floor of this building. Wastewater collected in this tank is discharged to the wastewater treatment plant via aboveground PVC piping.
- Third and Fourth Floor: Approximately 1/3 of the third floor and the entire fourth floor are rented to an outside tenant and used for storing cosmetic material (these areas were inaccessible during our site reconnaissance).

A second machine shop is located in the southern portion of the third floor. Cutting oil/coolant and mineral spirits are used as part of the machining process. The coolant and cutting oils associated with each machine are contained in above-ground containment troughs located immediately below the machines. Used coolant and oil is removed from the trough and transferred to a 55-gallon drum and transported off-site for recycling. Noticeable coolant or oil staining was not observed on the concrete floor in this area. Mineral spirits are applied, as needed, to the machines for cleaning and are removed from the machines using cleaning rags.

A raw product/used oil and coolant storage area is also present on the third floor. At the time of our site reconnaissance, approximately fifteen 55-gallon drums, three 30-gallon drums and thirty 5-gallon pails were present in the storage area. No visible evidence of stained concrete was observed in the storage area. Metal containment is present around approximately half of the storage area.

One PCB containing transformer is located adjacent to the raw product storage area. Stained oil was not observed at or around the perimeter of the transformer. There are no known historical releases of oil from the transformer.



#### Seven-Story Vacant Building

This building was constructed in 1921 and has been vacant since the late 1970's. Prior to this time, finished goods were assembled by Cherry-Burrell in this building.

#### Old Tank Shop

The old tank shop building was constructed in 1957 and consists of a one-story metal fabricated structure. Tanks ranging from 1,000-30,000 gallons in capacity are constructed in the old tank shop. The manufacturing activities include: shearing, welding, lining, head spinning and polishing. Mineral spirits are used to clean the tank heads and lubricating oils are used as part of the head spinning process. Oil stains were not observed within the manufacturing area.

An electropolishing process area is located in the northwest portion of the old tank shop building. The process includes spraying or immersing stainless products in a heated phosphoric acid bath. The phosphoric acid is stored in a 750-gallon AST. Upon completion of the electropolishing process, the used bath material is directed towards two floor drains which discharge directly to a collection pit located underneath the concrete floor. The electropolishing process was initiated in the mid-1980's and is utilized on an average of 1-2 times per week. The collection pit, located underneath the electropolishing area, is constructed of concrete and was lined with fiberglass in the early 1990's. Wastewater that accumulates in this collection pit is pumped through above-ground PVC piping to the wastewater treatment system located in the northeast portion of the old tank shop. A steel containment berm is present around the perimeter of the electropolishing area. This berm, which is bolted to the floor, extends approximately two feet above ground surface and is constructed of scrap steel. Minor amounts of concrete spalling were observed within the electropolishing area.

A process wastewater treatment system was installed in 1994 and is located in the northeast portion of the old tank shop. The wastewater treatment system was installed in 1994. Prior to installation and operation of this system, all process wastewater and sludges were disposed of off-site as hazardous waste. This treatment system collects wastewater from the tank cleaning areas associated with the small tank process, new tank shop and electropolishing processes. The wastewater treatment process includes chemical treatment (pH neutralization with sodium hydroxide) and precipitation methods to remove metals and solids. The wastewater treatment system consists of a 7,500-gallon, double walled, steel AST; one 1,000-gallon reactor; one sludge collection tank and associated filters and monitoring devices. Wastewater is discharged to the City of Little Falls sanitary sewer system. The facility has a process wastewater discharge permit from the city.

Solids generated from the wastewater treatment process are containerized in 55-gallon drums and disposed of as a non-hazardous waste by an outside vendor. A steel containment berm is present around the perimeter of the treatment system. This berm, which is bolted to the floor, extends approximately two feet above ground surface and is constructed of scrap steel. Evidence of concrete spalling or cracks was not observed beneath the wastewater treatment area.

#### New Tank Shop

The new tank shop building was constructed in 1990 and consists of a one-story, metal fabricated structure. Tanks ranging in size from 30,000 to 60,000 gallons are constructed in the new tank shop area. The manufacturing processes in this tank shop are similar to those performed in the old tank shop area. A tank wash area is located in the northeast portion of the new tank shop building. Tank wash activities are similar to those described and observed in the small tank process area. One 750-gallon stainless steel AST is located in the new tank shop. This AST collects wastewater from the tank cleaning process. Wastewater collected in this tank is discharged to the wastewater treatment plant via aboveground PVC piping.

A paint booth is located in the west portion of the new tank shop. The paint booth is used for tanks that are constructed of carbon steel. Oil based paints are used in the painting process and the associated used paint thinner and filters are disposed of as a hazardous waste. Used paint was not observed on the floor of the paint booth.

#### Boiler Building

The boiler building is located immediately north of East Mill Street, as illustrated in Figure 2. This one-story structure was constructed in approximately 1948 and consists of block and brick. One fuel operated boiler and two ASTs containing water softening chemicals are present within the boiler building. Numerous trenches and floor drains are present within the boiler building. Water that accumulates in these trenches discharges directly to the sanitary sewer.

Fuel oil is contained in two 20,000-gallon ASTs. These ASTs were installed in 1965. The area directly beneath the ASTs is comprised of concrete and secondary containment is present around the perimeter of the tanks. Fuel oil is discharged from the ASTs via above-ground piping to the boiler building. Noticeable stains were not observed around the fuel pipe or beneath the ASTs or associated piping.

#### 2.2 Asbestos Containing Materials

An asbestos survey was performed by Lozier Environmental in 1994 and removal of friable asbestos material (within the boiler building and other various parts of the facility) was performed by Lozier in 1995. A draft

asbestos management plan has also been prepared by Lozier. This plan details procedures for managing asbestos in place at the facility.

### 2.3 Hazardous Waste Generation

The facility is currently a small quantity generator of hazardous waste. Waste streams include paint filters and used paint thinner generated as part of the painting process.

### 2.4 Surrounding Land Use Survey

The site is bordered to the north by commercial/light industrial facilities including: Sunbelt Industries (retail distributor of abrasives), Vincent Manufacturing (distributor of mattresses and beds) and Castle Trucking (storage company of boxes and cardboard for the cosmetic industry). CSX railroad borders the boiler room to the north. The facility is bordered by Burrows Paper Company (pulp and paper mill) to the east, the Mohawk River to the south and retail/commercial dwellings to the west.

## 3.0 RECORDS REVIEW

### 3.1 Aerial Photographs

Aerial photographs were reviewed for the years 1960, 1970, 1978, 1981 and 1990. Copies of these photographs are presented as Appendix B, with the exception of the 1978 aerial photograph which is presented as Figure 3. The 1978 photograph was obtained from the Herkimer County Tax Assessor's office. All other aerial photographs were obtained from the United States Department of Agriculture office located in Herkimer, New York.

The site conditions in each aerial photograph are similar to those present during site reconnaissance with the exception of the new tank shop building (which was constructed by Cherry-Burrell in 1990). Structures in each photograph appear consistent with those identified during the site reconnaissance.

### 3.2 Database Search

Delta retained EDR to conduct environmental database searches on the Federal and State levels. The search was conducted to identify facilities of potential environmental concern located within one mile of the subject area. The listed properties and a summary of the databases in which they were reported are outlined in the following sections. A complete list of searched databases is referenced in Appendix C.

### 3.2.1 Federal Databases

The following Federal databases were search for facilities of potential environmental concern within a one mile radius of the site:

**CERCLIS:** Comprehensive Environmental Response, Compensation, and Liability Information System.

Contains sites which are either proposed to or on the National Priorities List (NPL) and sites which are in the screening and assessment phase for possible inclusion on the NPL.

**ERNS:** Emergency Response Notification System. ERNS records and stores information on reported releases of oil and hazardous substances.

**NPL:** National Priority List

**DELISTED NPL:** NPL Deletions.

**RCRIS:** Resource Conservation and Recovery Information System. RCRIS includes selective information on sites which generate, transport, store, treat and/or dispose of hazardous waste as defined by the Resource Conservation and Recovery Act (RCRA).

**CORRACTS:** Corrective Action Report. Identifies hazardous waste handlers with RCRA corrective action activity.

**BRS:** Biennial Reporting System. A national system administered by the EPA that collects data on the generation and management of hazardous waste.

**CONSENT:** Superfund (CERCLA) Consent Decrees. Major legal settlements that establish responsibility and standards for cleanup at NPL (Superfund) sites.

**FINDS:** Facility Index System. Contains both facility information and "pointers" to other sources that contain more detail.

**HMIRS:** Hazardous Materials Information Reporting System. HMIRS contains hazardous material spill incidents reported to DOT.

**MLTS:** Material Licensing Tracking System. Maintained by the Nuclear Regulatory Commission and contains a list of approximately 8,100 sites which possess or use radioactive materials and which are subject to NRC licensing requirements.

**NPL LIENS:** Federal Superfund Liens

**PADS:** PCB Activity Database System. Identifies generators, transporters, commercial storers and/or brokers and disposers of PCB's who are required to notify the EPA of such activities.

**RAATS:** RCRA Administrative Action Tracking System. Contains records based on enforcement actions issued under RCRA pertaining to major violators and includes administrative and civil actions brought by the EPA.

**ROD:** Records Of Decision. Documents mandate a permanent remedy at an NPL (Superfund) site containing technical and health information to aid in the cleanup.

**TRIS:** Toxic Chemical Release Inventory System. Identifies facilities which release toxic chemicals to the air, water and land in reportable quantities under SARA Title III Section 313.

**TSCA:** Toxic Substances Control Act. Identifies manufacturers and importers of chemical substances included on the TSCA Chemical Substance Inventory list.

### 3.2.2 State Databases

The following State databases were search for facilities of potential environmental within a one mile radius of the site:

**LUST:** List of Confirmed Releases of leaking Underground Storage Tanks.

**SHWS:** Hazardous Sites Cleanup Act Site Lists & Site Descriptions. State hazardous waste site records are the states' equivalent to CERCLIS.

**SWF/LF:** Solid Waste Facility Inventory/Transfer Stations. Contain an inventory of solid waste disposal facilities or landfills in a particular state.

**UST:** Listing of New York Regulated Underground Storage Tanks

**AST:** Listing of New York Regulated Above-ground Storage Tanks

**NY SPILLS:** Data collected on spills reported to NYSDEC. Includes spills active as of April 1, 1986, as well as spills occurring since this date.

**AFS (Airs Facility System):** Facilities which are monitored or permitted for air emission under the Clean Air Act.

### 3.2.3 Database Findings

Cherry-Burrell was identified on four databases and the following information was reported:

- **FINDS** - Reports the subject site is monitored or permitted for air emissions under the Clean Air Act.
- **RCRIS** - Lists the subject property as a small and large quantity generator of characteristic and listed hazardous waste. No violations have been reported. A complete description of each waste classification can be found in Appendix C.

- AST - Reports the subject property has two 20,000-gallon capacity ASTs in-service. These ASTs contain fuel oil. One 660-gallon fuel oil AST was reportedly removed and closed in February 1993.

The database search revealed the following facilities within a 1/4 mile radius of the site:

Little Falls City School Dist. (located at 770 East Main Street): Listed as a small quantity generator of hazardous waste on the RCRIS database. No violations are reported. Also listed on the UST database and reported to have two active and two closed USTs - one 3,000-gallon UST containing fuel oil (closed before April 1, 1991), one active 2,000-gallon UST containing diesel, one 2,000-gallon UST containing fuel oil (closed August 1991) and one active 500-gallon UST containing unleaded gasoline

Little Falls T.S. (located at 525 East Mill Street): Listed as on the SWF/LF database and reported to be a municipal solid waste facility or landfill site containing residential waste. A permit to operate the facility expired in 1988 and the facility is not included on the SHWS.

The database search revealed the following facilities within a 1/2 mile radius of the site:

Little Falls Eve. Times: Listed on the LUST database. A spill from a 550-gallon fuel oil UST was reported on December 18, 1996 due to tank failure. Cleanup was ceased on January 6, 1997.

Stewart's Ice Cream Co.: Listed on the LUST database. A spill from five 2,000-gallon USTs was reported on December 15, 1992 due to tank failure. Cleanup was ceased on September 26, 1994.

The Herkimer Co. Jail: Listed on the LUST database. A spill was reported on November 18, 1988 due to a tank test failure.

Bonfare #110: List on the LUST database. A spill was reported on March 12, 1993 due to tank test failure. Cleanup was ceased on March 27, 1993.

Lynch Residence: Listed on the LUST database. A spill was reported on March 8, 1994 due to a tank overfill.

Stewart's Store #171: Listed on the LUST database. A spill was reported on March 6, 1991 due to a tank test failure. Cleanup was ceased on March 20, 1991.

Mill Street Lumber: Listed on the LUST database. A spill was reported on May 2, 1992 due to a gas leak from a pickup truck. Cleanup was ceased on February 23, 1995.

### 3.2.4 Unplottable Sites

Twenty-three additional sites are located on Federal and State databases and listed in the EDR Orphan Summary. These sites were unplottable on the radius map due to incomplete address information. Through the use of internet directories, telephone books and maps, Delta attempted to find the specific location for each site.

Two sites were determined to be within one mile of the target property. Information regarding these sites is as follows:

Redco Foods Distribution Ctr.: Listed on the UST database.

Farber's Collision Service: Listed on the UST database.

Nine sites were determined to be potentially located with one mile of the site. Information regarding these sites is as follows:

Salisbury SLE: Listed on the SWF/LF database.

ADE Sanitation T.S.: Listed on the SWF/LF database.

Ohio T.S.: Listed on the SWF/LF database.

Waste Management T.S.: Listed on the SWF/LF database.

Little Falls SLE: Listed on the SWF/LF database.

Conrail Little Falls Yard: Listed as a small quantity generator of hazardous waste on the RCRIS database.

NYSDOT Bridge Bin 4038920: Listed as a large quantity generator of hazardous waste on the RCRIS database.

NYS Canal Corp./ Lock 18: Listed on the UST database.

All other sites listed on the orphan summary were determined to be outside the applicable search radii (greater than one mile from the subject property).

### 3.2.5 Specific Site Searches

Based on the findings of the surrounding land use survey and site visit discussed in Section 2.4, a specific site database search was requested for Burrows Paper Corporation located at 730 East Mill Street (approximately 180 feet west of the subject site) and Sunbelt Industries located at 540 West Mill Street (adjacent to the site). The EDR Site Report revealed the following information:

#### Burrows Paper Corp.

The site was identified on four databases and the following information was reported:

- RCRIS - large quantity generator of characteristic and listed hazardous waste.
- FINDS - hazardous waste generator, transporter, treatment, storage or disposal facility and also as a facility with active water discharge permits.
- AST - reported to have four ASTs - two in-service 275-gallon ASTs containing used oil and two closed or removed 6,770-gallon ASTs containing fuel oil.
- LOCAL (NY SPILLS) - Two reported spills. The first spill was reported on August 22, 1990 due to human error. Four drums of unknown material fell from a truck skid and the contents were spilled into the storm sewer. Cleanup ceased August 22, 1990. The second spill was reported on February 1, 1991 due to equipment failure of a portion of the wastewater treatment plant. Cleanup ceased on February 1, 1991.
- AFS - Facility is monitored or permitted for air emissions under the Clean Air Act.

#### Sunbelt Industries

No additional information was available from EDR regarding this site.

### 3.3 Well Information

According to the EDR report, the Federal database lists three water wells located within two miles of the subject property. Two of these wells are used for domestic water supply and one is used for livestock water supply. The State database lists one water well within two miles of the subject property. This well is used for domestic water supply to the Sunset View Mobile Home Park. A public water supply was identified within 1/2 mile west of the subject property. This water supply is operated by the City of Little Falls and is located at Moreland Park.

### 3.4 Radon Findings

Twenty-nine sites are reported to have been tested for radon within the ASTM search radius. Living area readings indicated 83% of these sites showed activity of <4 picocuries per liter (pCi/l) and 15% showed activity of 4-20 pCi/l. Basement readings revealed 52% of the sites showed activity <4 pCi/l, 38% showed activity between 4-20 pCi/l and 10% showed activity above 20 pCi/l. The action level by which EPA generally recommends further investigation or testing is >4.0 pCi/l.



### 3.5 Flood Plain Information

A Flood Insurance Rate Map (FIRM) effective April 4, 1983 for Little Falls, NY was reviewed. The FIRM designates the subject property as Zone A7. This designation indicates the site is within the limits of the 100-year flood zone. The FIRM is included as Appendix D.

### 3.6 Wetlands Information

A New York State Freshwater Wetlands Map of Herkimer County (Map #36 of 46) was obtained for the subject area. Review of this map shows the subject property is not designated as a wetland. The nearest wetland area is located approximately 1.5 miles southeast of the site. The wetland map is included as Appendix E.

### 3.7 City Directory Review

Review of City Directories for the years 1947, 1960, 1968, 1977, 1985, 1992 and 1995 indicate that Cherry-Burrell has operated at 561 through 571 East Mill Street since 1947. Various other businesses have occupied the proximate parcels including Sunbelt Industries, Vincent Manufacturing Companies and Jim Bonnell Trucking (Castle Industries) located at 540, 560 and 576 East Mill Street, respectively. These businesses are listed at their present locations in the 1985 and subsequent directories. A copy of the City Directories reviewed is included as Appendix F.

### 3.8 Sanborn Fire Insurance Map Review

Sanborn fire insurance maps were obtained for the City of Little Falls for the years 1884, 1891, 1897, 1900, 1906, 1911, 1918, 1928, 1948 and 1959. Copies of Sanborn maps reviewed are included as Appendix G. Review of the Sanborn maps indicate that Cherry-Burrell has operated at its current location since 1948. A brief review of each map is as follows:

1884: The site is occupied by a tannery facility and a meat packing house. Numerous one to three residential and commercial buildings are present on the site. These structures include an ice house, refrigerator building, cattle sheds, smoke house, slaughter house, tanning pits, leach pits and various storage facilities. Three kettles are present on the site of the packing house. Proximate properties include residential dwellings, lumber, hide and bark storage to the north and a knitting mill to the west. The Mohawk River is located immediately south of the site and an unnamed tributary runs along the northern portion of the property.

1891: Structures on the site are similar to those shown on the 1884 map. Additional leach pits, a beam house and a bark mill are now present at the tannery facility. The lumber yard to the north identified in the 1884 map is no longer present.

1897: Structures on the site are similar to those shown on the 1891 map. The cattle shed at the central portion of the site has been replaced by a two-story machine shop and boiler room. A coal yard is present north of the site, across East Mill St.

1900: Structures on the site are similar to those shown in 1897. The machine shop and boiler house are now vacant. A four-story box shop is present near the southwest portion of the site.

1906: Structures on the subject site and proximate sites are similar to those shown in 1900. The vacant building (former machine shop) has been replaced by a warehouse. A 15,000-gallon capacity sprinkler tank and plunger pump are indicated on the southeast side of the property, adjacent to the Mohawk River.

1911: The tannery buildings have been expanded. The sprinkler tank has been replaced with a 24,000-gallon capacity water tank. A three-story concrete building has been constructed across East Mill street and a bridge is shown connecting the original tannery building to this new structure. The unnamed tributary is no longer shown at the site.

1918: Residential dwellings on the northwest portion of the site have been replaced by a two-story office building, shipping warehouse and auto facility. Additional buildings are present at the tannery site including a seven-story concrete facility.

1928: Many of the tannery buildings have been replaced by a four-story concrete building which extends to the former warehouse located at the central portion of the site. Residential dwellings are no longer present on the site.

1948: The site is listed as being operated by Cherry-Burrell Corp. All structures present at the former packing company have been replaced by a parking lot. A boiler house is located north of the site (across East Mill St.) adjacent to the coal yard. A coal hopper is present behind (north) of the boiler house. The machine shop to the north of the seven-story tannery facility is no longer present.

1959. A three-story concrete building has been constructed at the location of the former parking lot. The coal yard is no longer present north of the site.

### 3.9 Chain of Title Review

A 50-year chain of title is not a requirement of ASTM E1527-97; therefore, a title was not procured for this assessment. Review of the 1997 tax map at the Herkimer County Assessor's office indicates that 11 parcels comprise the current Cherry-Burrell site (as illustrated in Figure 3) and are owned by the Carton Filler Acquisition.

## 4.0 FINDINGS

Delta has performed a Phase I Environmental Site Assessment in conformance with the scope and limitations of ASTM Practice E 1527. This assessment revealed evidence of environmental conditions in connection with the property. Based upon the results of the Phase I Environmental Assessment, Delta provides the following findings:

- Electropolishing Collection Pit: The concrete pit collects acidic wastewater from the electropolishing process. This pit was lined with fiberglass in the early 1990's. The potential for historical releases from this pit has not been established.
- Fuel Oil ASTs: The fuel oil ASTs were installed in 1965 and secondary containment was installed in the early 1990's. The potential for releases associated with historical handling of petroleum products has not been evaluated.
- Burrow Paper Corp.: Review of the database indicated the potential presence of a landfill and previous spills at Burrows Paper Corp. (located approximately 500 feet east of the Cherry-Burrell property).
- Asbestos: ACM has been identified at the site. A draft asbestos management plan has been prepared which details procedures for managing asbestos in place at the facility.

## 5.0 LIMITATIONS TO ENVIRONMENTAL ASSESSMENTS

The findings contained in this report represent our professional opinions. These opinions were arrived at in accordance with currently accepted industry practices and hydrological and engineering practices at this time and location are subject to the current industry standard. Other than this, there are no warranties implied or intended.

### 5.1 Site Data Review

Delta obtained, reviewed, and evaluated information available from the client, and local, state, and federal offices. Delta's conclusions, opinions, and recommendations are based, in part, on this information. Delta's services did not include the verification of the authenticity of this information.

### 5.2 Site Reconnaissance

Delta performed a limited site reconnaissance to document current conditions. Delta focused on property areas deemed more likely to exhibit hazardous materials and conditions while others may have received limited attention or had been inaccessible at the time of our reconnaissance.

### 5.3 Interpretation of Results

Delta's report is based upon the information provided to Delta and Delta's observations made during the site reconnaissance. Given the inherent limitations of environmental assessment work, Delta does not guarantee that the site is free of hazardous or potentially hazardous materials or conditions.

This report was prepared by:

DELTA ENVIRONMENTAL CONSULTANTS, INC.

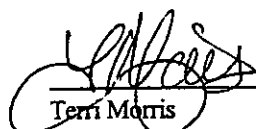
  
\_\_\_\_\_  
Terri Morris  
Project Administrator

11/18/97  
\_\_\_\_\_  
Date

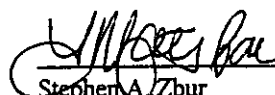
  
\_\_\_\_\_  
Stephen A. Zbur  
Project Manager

11/18/97  
\_\_\_\_\_  
Date

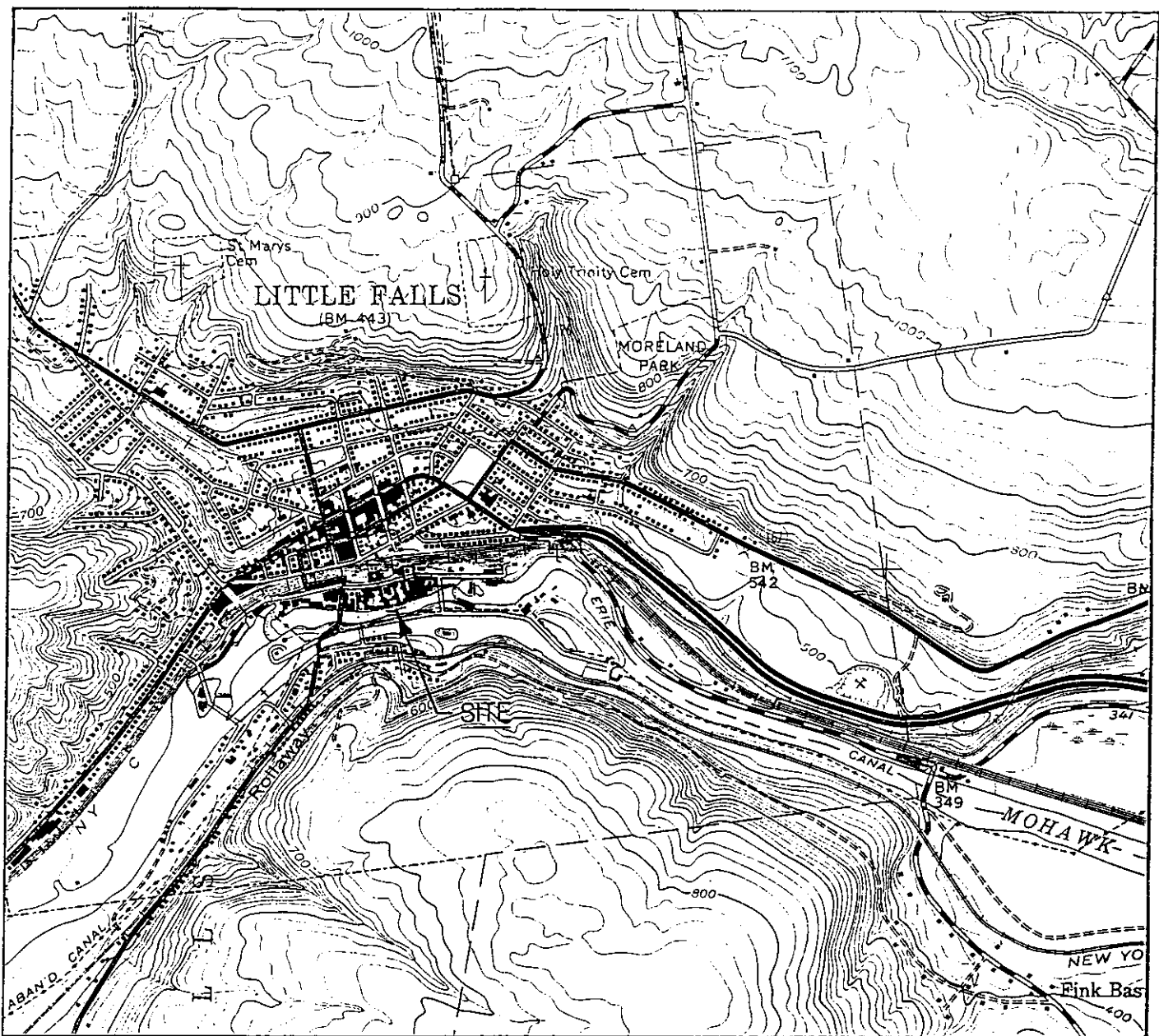

SCALE 1:24000

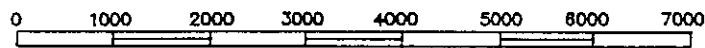
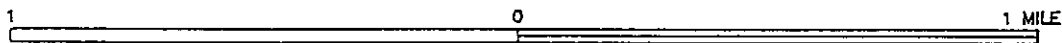

CONTOUR INTERVAL 20 FEET

LITTLE FALLS, NY

N4300 - W7445/7.5

1943

AMS 6070 III SE - SERIES V821

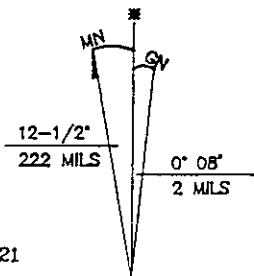

**Delta**

Environmental Consultants, Inc.  
Pittsburgh, Pennsylvania

FIGURE NO.

1

CLIENT/LOCATION

CHERRY-BURRELL PROCESS EQUIPMENT  
LITTLE FALLS, NY

DELTA PROJECT NO.

S097-016

DRAWN BY

C. GREENE

REVIEWED BY

DESCRIPTION

SITE LOCATION MAP

DATE

11-3-97

SCALE

AS SHOWN

CAD NO.

016-TOPO

SUNBELT  
INDUSTRIES

NOTE: SITE MAP BASED ON DRAWING PREPARED BY  
LOZIER DATED AUGUST 1994.

EAS

ASPHALT  
PARKING

TANK CLEANING  
AREA

ELECTR  
POLISH  
PROCE

ASPHALT  
PARKING

NEW TANK  
SHOP  
(1990)

PAINT BOOTH



0 60  
SCALE (FEET)

**Delta**

Environmental Consultants, Inc.  
Pittsburgh, Pennsylvania

FIGURE  
NO.

2

CLIENT/LOCATION

CHERRY-BURRELL PROCESS EQUIPMENT  
LITTLE FALLS, NY

DRAWING DESCRIPTION

SITE MAP

DATE

11-14-97

SCALE

AS SHOWN

CAD NO.

016-SM

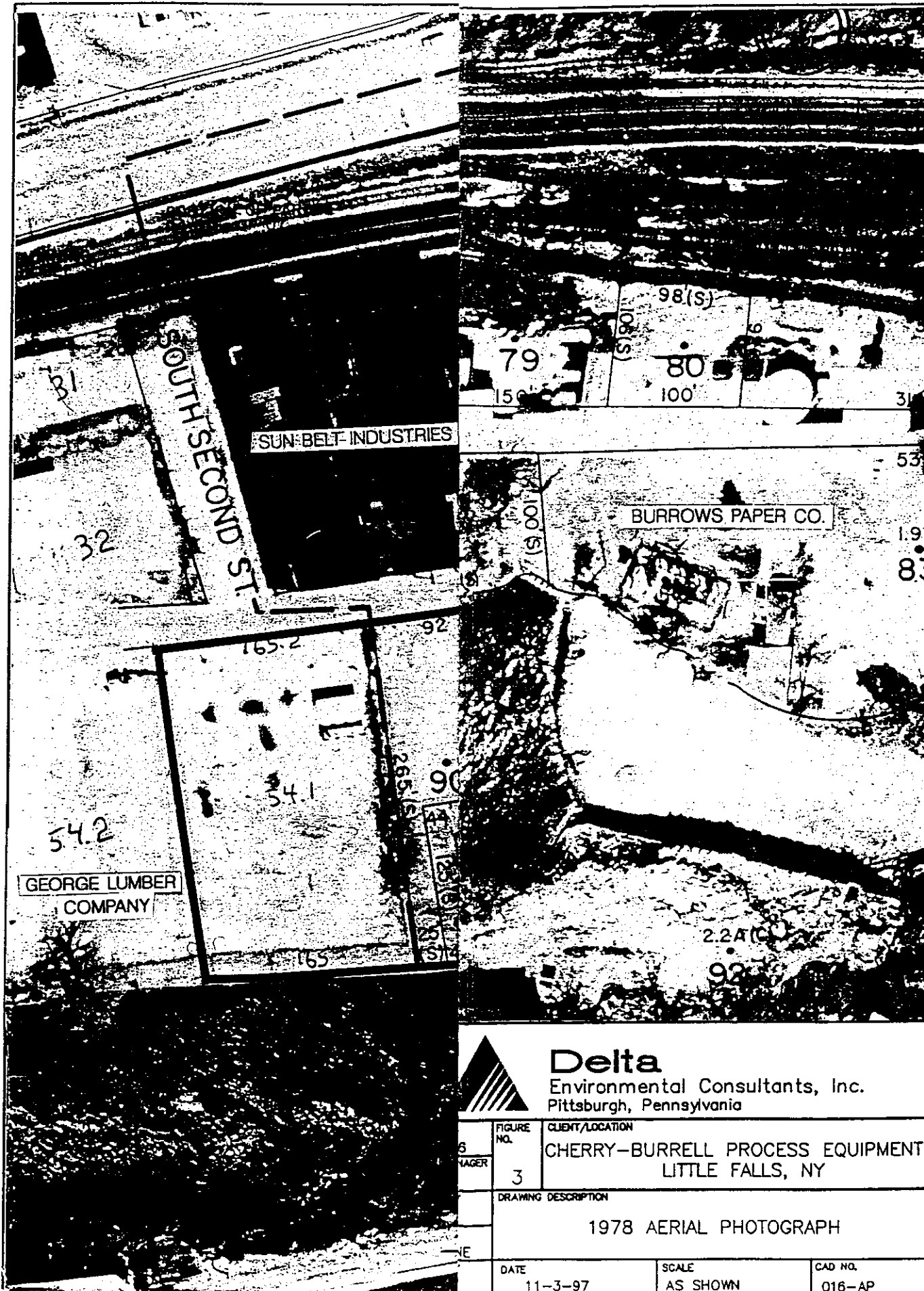

**Delta**

Environmental Consultants, Inc.  
Pittsburgh, Pennsylvania

FIGURE NO.	CLIENT/LOCATION	
	CHERRY-BURRELL PROCESS EQUIPMENT LITTLE FALLS, NY	
DRAWING DESCRIPTION	1978 AERIAL PHOTOGRAPH	
	DATE	SCALE
	11-3-97	AS SHOWN
		CAD NO.
		016-AP

APPENDICES



APPENDIX A



New tank shop building, facing west.



Entrance to office, facing south.



Parking lot west of new tank shop, facing south.



Seven-story vacant building and four-story building, facing west.



Sunbelt Industries, facing west.



Vincent Farm Products.



Castle Trucking, facing east.

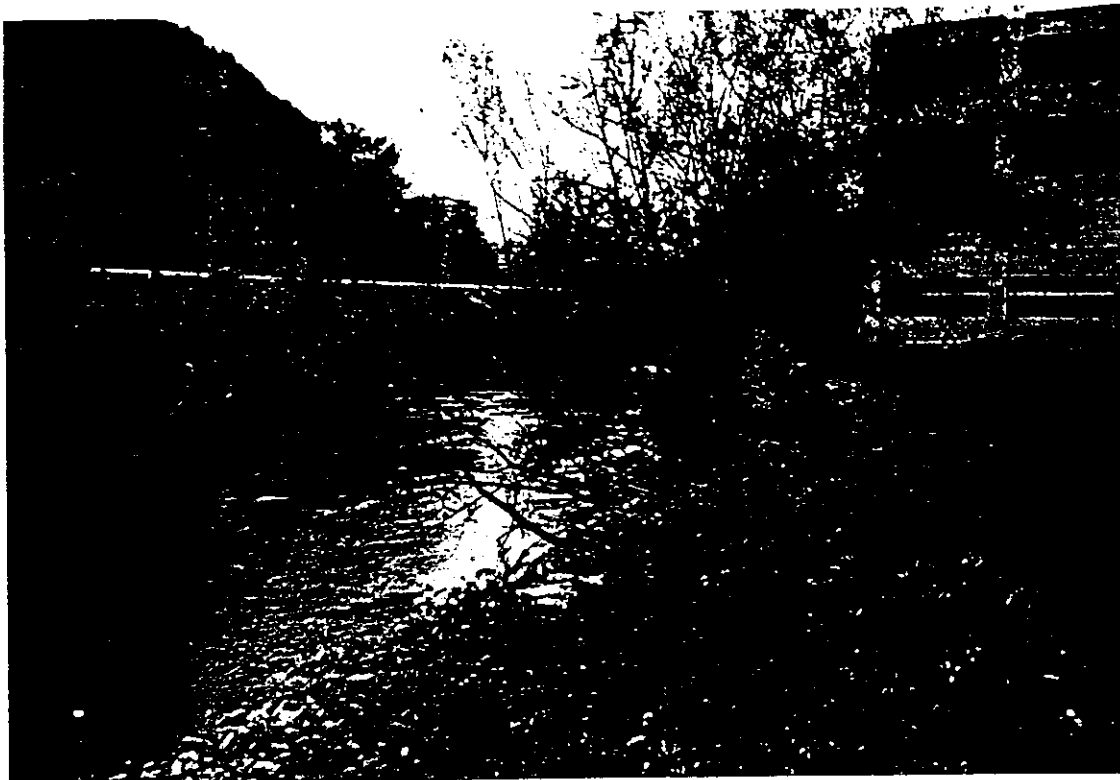

Mohawk River, south of site.

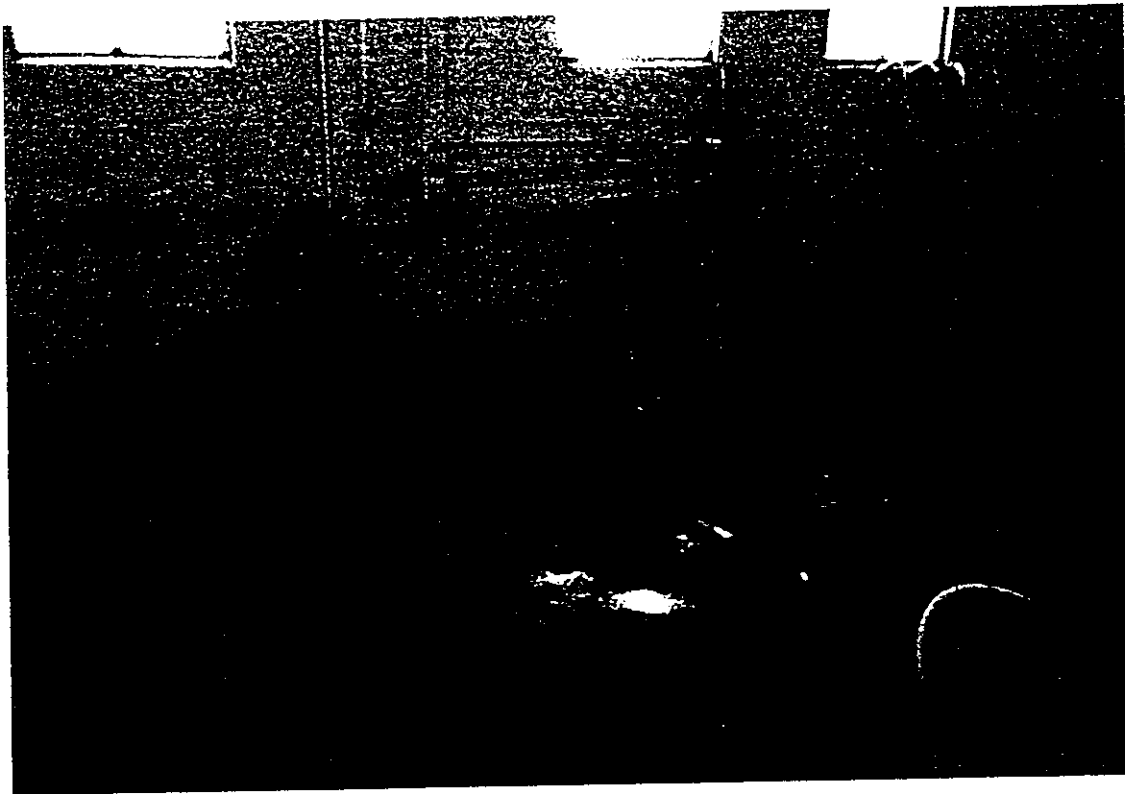

Tank wash area, 2nd floor small tank room.

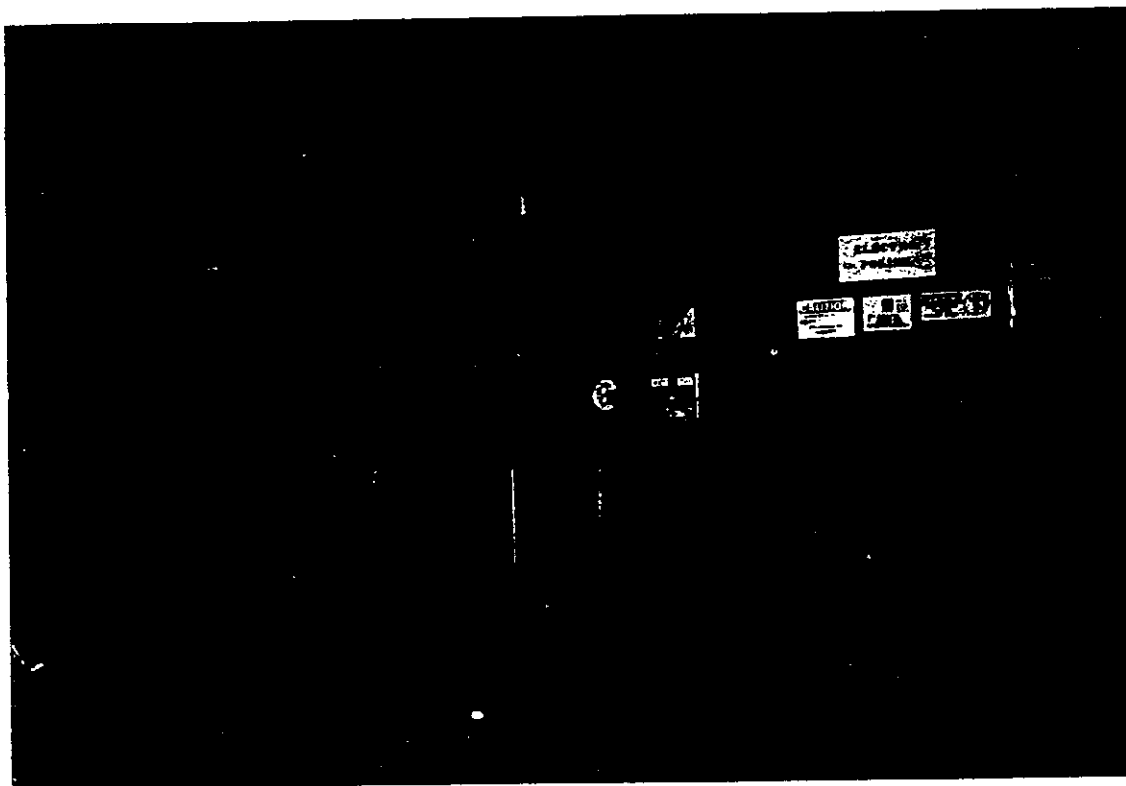

Electropolish area.



Collector tank with containment, small tank process.



Wastewater treatment system (reactor/neutralization tank).





55-gallon drums in containment. Paint storage room.

APPENDIX B

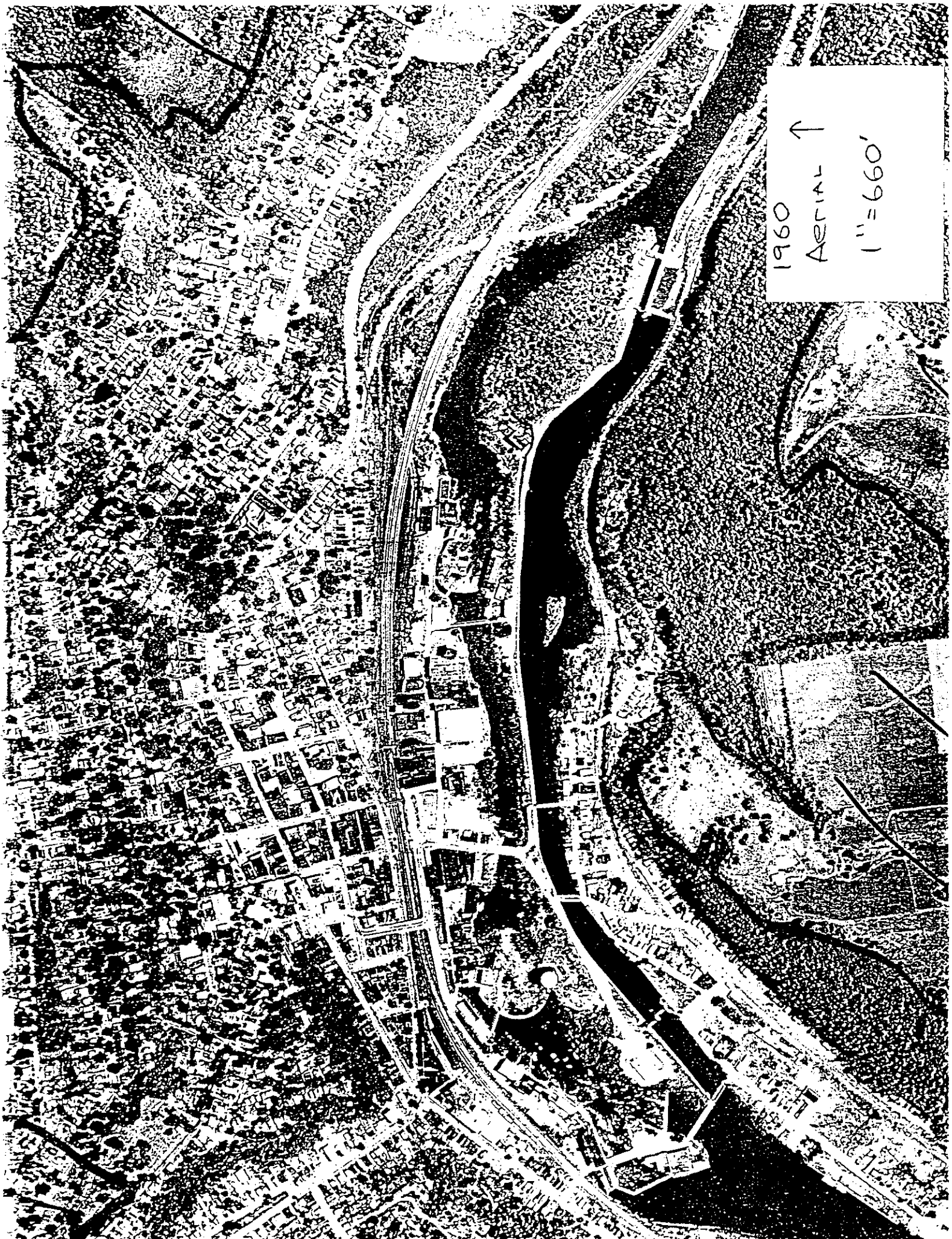

1960  
Aerial  
↑  
1"=660'

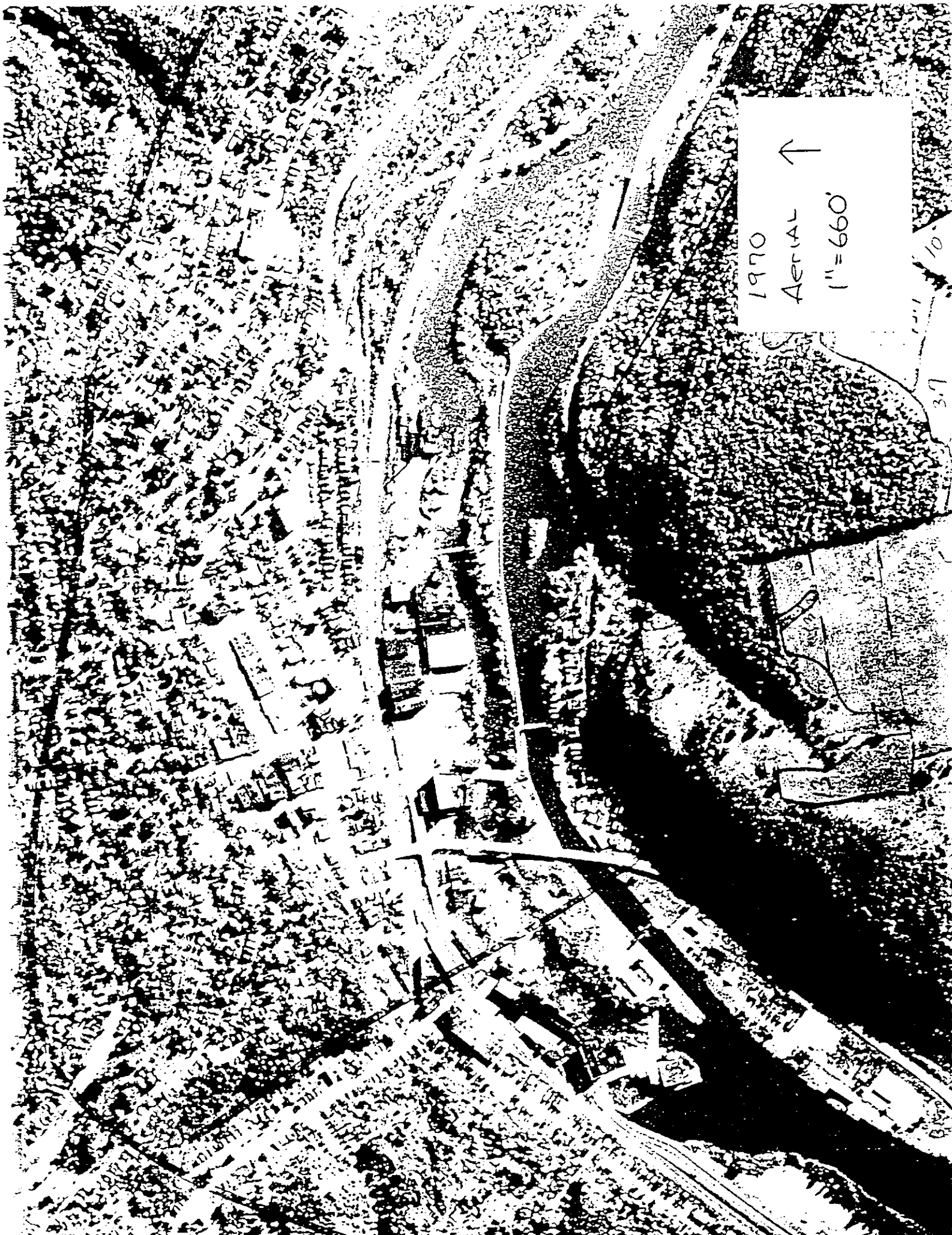

1970  
Aerial  
↑  
1"=660'

10

3.7

E-4

1981  
AERIAL ↑  
1"=1330'

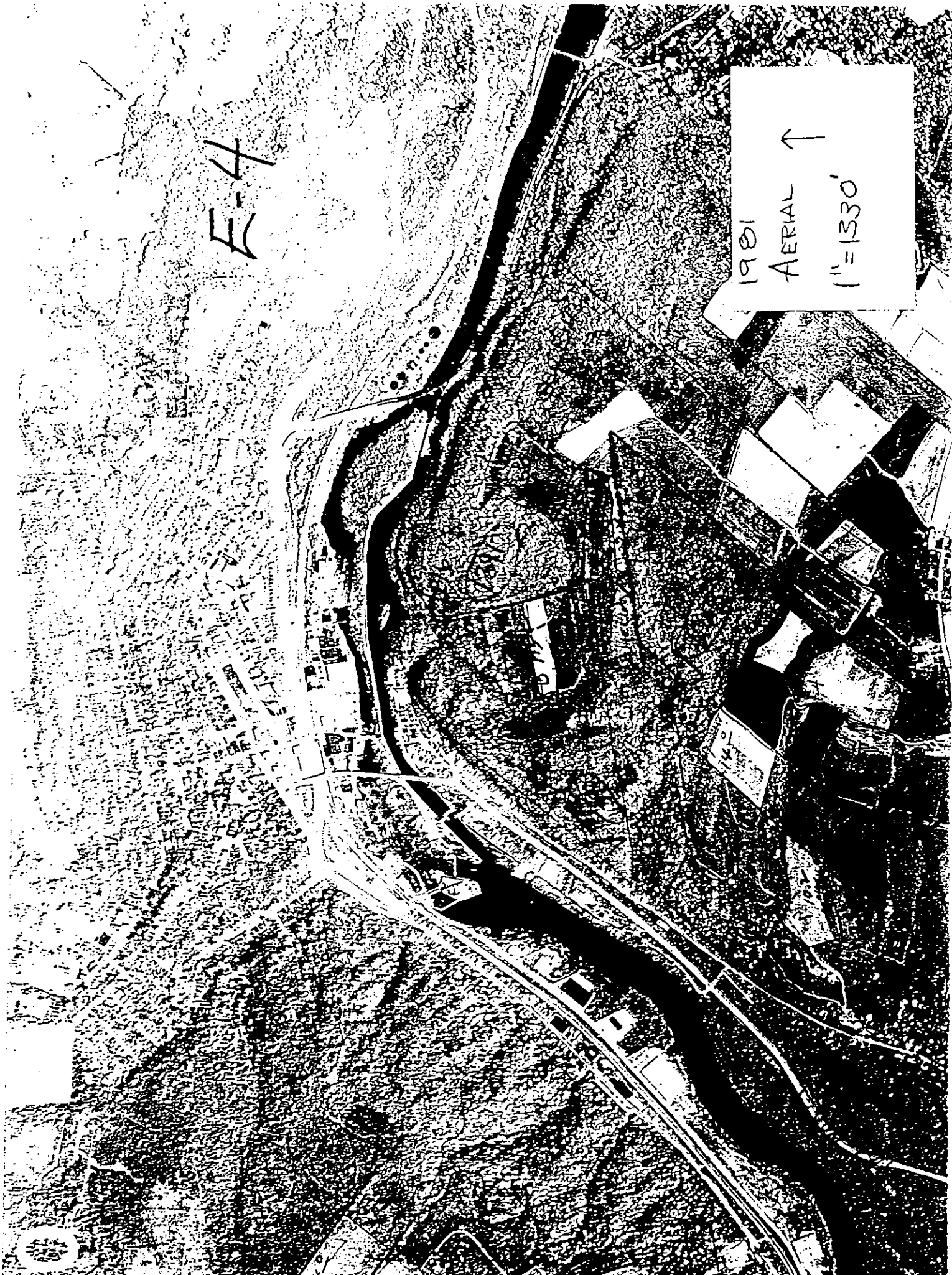

1991 Aerial

1" = 660'



1391  
T-1673

1392



APPENDIX C



## **The EDR-Radius Map with GeoCheck™**

Cherry-Burrell  
575 E. Mill Street  
Little Falls, NY 13365

Inquiry Number: 205995.1s

October 22, 1997

## ***The Source For Environmental Risk Management Data***

3530 Post Road  
Southport, Connecticut 06490

**Nationwide Customer Service**

Telephone: 1-800-352-0050  
Fax: 1-800-231-6802  
Internet: [www.edrnet.com](http://www.edrnet.com)



## TABLE OF CONTENTS

<u>SECTION</u>	<u>PAGE</u>
Executive Summary.....	ES1
Topographic Map.....	2
GeoCheck Summary.....	3
Overview Map.....	5
Detail Map.....	6
Map Summary - All Sites.....	7
Map Summary - Sites with higher or the same elevation as the Target Property.....	8
Map Findings.....	9
Orphan Summary.....	22
 <u>APPENDICES</u>	
GeoCheck Version 2.1.....	A1
EPA Waste Codes.....	A6
Government Records Searched / Data Currency Tracking Addendum.....	A8

*Thank you for your business.*  
Please contact EDR at 1-800-352-0050  
with any questions or comments.

### Disclaimer

This Report contains information obtained from a variety of public sources and EDR makes no representation or warranty regarding the accuracy, reliability, quality, or completeness of said information or the information contained in this report. The customer shall assume full responsibility for the use of this report.  
No warranty of merchantability or of fitness for a particular purpose, expressed or implied, shall apply and EDR specifically disclaims the making of such warranties. In no event shall EDR be liable to anyone for special, incidental, consequential or exemplary damages. Copyright (c) 1997 by EDR. All rights reserved.

## EXECUTIVE SUMMARY

A search of available environmental records was conducted by Environmental Data Resources, Inc. (EDR). The report meets the government records search requirements of ASTM Standard Practice for Environmental Site Assessments, E 1527-97. Search distances are per ASTM standard or custom distances requested by the user.

The address of the subject property for which the search was intended is:

575 E. MILL STREET  
LITTLE FALLS, NY 13365

No mapped sites were found in EDR's search of available ( "reasonably ascertainable " ) government records either on the subject property or within the ASTM E 1527-97 search radius around the subject property for the following Databases:

NPL:..... National Priority List  
Delisted NPL:..... NPL Deletions  
RCRIS-TSD:..... Resource Conservation and Recovery Information System  
SHWS:..... Inactive Hazardous Waste Disposal Sites in New York State  
CERCLIS:..... Comprehensive Environmental Response, Compensation, and Liability Information System  
CERC-NFRAP:..... Comprehensive Environmental Response, Compensation, and Liability Information System  
CORRACTS:..... Corrective Action Report  
RAATS:..... RCRA Administrative Action Tracking System  
HMIRS:..... Hazardous Materials Information Reporting System  
PADS:..... PCB Activity Database System  
ERNS:..... Emergency Response Notification System  
TRIS:..... Toxic Chemical Release Inventory System  
NPL Lien:..... Federal Superfund Liens  
TSCA:..... Toxic Substances Control Act  
MLTS:..... Material Licensing Tracking System  
NY Spills:..... Spills Information Database  
ROD:..... Records Of Decision  
CONSENT:..... Superfund (CERCLA) Consent Decrees  
Coal Gas:..... Former Manufactured gas (Coal Gas) Sites.

Unmapped (orphan) sites are not considered in the foregoing analysis.

### Search Results:

Search results for the subject property and the search radius, are listed below:

### Subject Property:

The subject property was identified in the following government records. For more information on this property see page 9 of the attached EDR Radius Map report:

Site	Database(s)	EPA ID
CHERRY BURRELL 575 E MILL ST LITTLE FALLS, NY 13365	RCRIS-SQG FINDS	NYD070860887
CHERRY-BURRELL CORP 575 E MILL ST LITTLEFALLS, NY 13365	RCRIS-LQG	NYD981075963

## EXECUTIVE SUMMARY

CHERRY BURRELL CORPORATION  
575 EAST MILL STREET  
LITTLE FALLS, NY 13365

AST

N/A

## EXECUTIVE SUMMARY

### Surrounding Properties:

Elevations have been determined from the USGS 1 degree Digital Elevation Model and should be evaluated on a relative (not an absolute) basis. Relative elevation information between sites of close proximity should be field verified. EDR's definition of a site with an elevation equal to the subject property includes a tolerance of -10 feet. Sites with an elevation equal to or higher than the subject property have been differentiated below from sites with an elevation lower than the subject property (by more than 10 feet). Page numbers and map identification numbers refer to the EDR Radius Map report where detailed data on individual sites can be reviewed.

Sites listed in *bold italics* are in multiple databases.

**SWF/LF:** The Solid Waste Facilities/Landfill Sites records typically contain an inventory of solid waste disposal facilities or landfills in a particular state. The data comes from the list.

A review of the SWF/LF list, as provided by EDR, and dated 12/31/1996 has revealed that there is 1 SWF/LF site within approximately 0.5 Miles of the subject property.

<u>Equal/Higher Elevation</u>	<u>Address</u>	<u>Dist / Dir</u>	<u>Map ID</u>	<u>Page</u>
LITTLE FALLS T.S.	525 E MILL ST	1/8 - 1/4 W	5	15

**LUST:** The Leaking Underground Storage Tank Incident Reports contain an inventory of reported leaking underground storage tank incidents. The data comes from the Department of Environmental Conservation's Spills Information Database.

A review of the LUST list, as provided by EDR, and dated 12/31/1996 has revealed that there are 7 LUST sites within approximately 0.5 Miles of the subject property.

<u>Equal/Higher Elevation</u>	<u>Address</u>	<u>Dist / Dir</u>	<u>Map ID</u>	<u>Page</u>
LITTLE FALLS EVE. TIMES	347 S 2ND ST	1/4 - 1/2 WNW	6	16
STEWART'S ICE CREAM CO.	14 E ALBANY ST	1/4 - 1/2 W	7	17
OLD HERKIMER CO. JAIL	MAIN / CHURCH ST	1/4 - 1/2 WNW	B8	17
BONFARE #110	4 N ANN ST	1/4 - 1/2 WNW	B9	18
LYNCH RESIDENCE	33 LOOMIS ST	1/4 - 1/2 NNE	10	19
STEWART'S STORE #171	22 N ANN ST	1/4 - 1/2 WNW	11	19
MILL STREET LUMBER	55 W MILL ST	1/4 - 1/2 W	12	20

**UST:** The Underground Storage Tank database contains registered USTs. USTs are regulated under Subtitle I of the Resource Conservation and Recovery Act (RCRA). The data comes from the Department of Environmental Conservation's Petroleum Bulk Storage (PBS, CBS, MOSF) Database.

A review of the UST list, as provided by EDR, and dated 12/31/1996 has revealed that there is 1 UST site within approximately 0.25 Miles of the subject property.

<u>Equal/Higher Elevation</u>	<u>Address</u>	<u>Dist / Dir</u>	<u>Map ID</u>	<u>Page</u>
<i>LITTLE FALLS CITY SCHOOL DIST</i>	<i>770 E MAIN ST</i>	<i>1/8 - 1/4 N</i>	<i>4</i>	<i>11</i>

## EXECUTIVE SUMMARY

RCRIS: The Resource Conservation and Recovery Act database includes selected information on sites that generate, store, treat, or dispose of hazardous waste as defined by the Act. The source of this database is the U.S. EPA.

A review of the RCRIS-SQG list, as provided by EDR, and dated 04/01/1997 has revealed that there is 1 RCRIS-SQG site within approximately 0.25 Miles of the subject property.

<u>Equal/Higher Elevation</u>	<u>Address</u>	<u>Dist / Dir</u>	<u>Map ID</u>	<u>Page</u>
<i>LITTLE FALLS CITY SCHOOL DIST</i>	<i>770 E MAIN ST</i>	<i>1/8 - 1/4 N</i>	<i>4</i>	<i>11</i>

## EXECUTIVE SUMMARY

Due to poor or inadequate address information, the following sites were not mapped:

<u>Site Name</u>	<u>Database(s)</u>
JOHNNY CAKE ROAD FARM SITE	SHWS
DAN BEEBE	SWF/LF
MANHEIM T.S. (T)	SWF/LF
SALISBURY SLF (T)	SWF/LF
ADE SANITATION T.S. #1	SWF/LF
ADE SANITATION T.S. #2	SWF/LF
OHIO T.S. (T)	SWF/LF
WASTE MANAGEMENT T.S.	SWF/LF
LITTLE FALLS SLF (C)	SWF/LF
STEWART'S SHOP #171	LUST
HERKIMER HOME HISTORIC SITE	UST
IROQUOIS SERVICE AREA	UST,NY Spills,AST
REDCO FOODS DISTRIBUTION CTR.	UST
NYS CANAL CORP. / LOCK 18	UST
FARBER'S COLLISION SERVICE	UST
WALRATH'S CHEVRON SERVICE STAT	UST
J.R.'S AUTOMOTIVE	UST,AST
CONRAIL LITTLE FALLS YARD	RCRIS-SQG,FINDS
NYSDOT BIN 1002790	FINDS,RCRIS-LQG
NEW YORK CANAL CORP	FINDS,RCRIS-LQG
NIAGARA MOHAWK POWER CORP - INGHAMS SUBS	FINDS,RCRIS-LQG
NYSDOT BRIDGE BIN 4038920	RCRIS-LQG
N M P C - BEARDSLEE FALLS HYDRO	RCRIS-LQG

# TOPOGRAPHIC MAP - 205995.1s - Delta Environmental Cons.

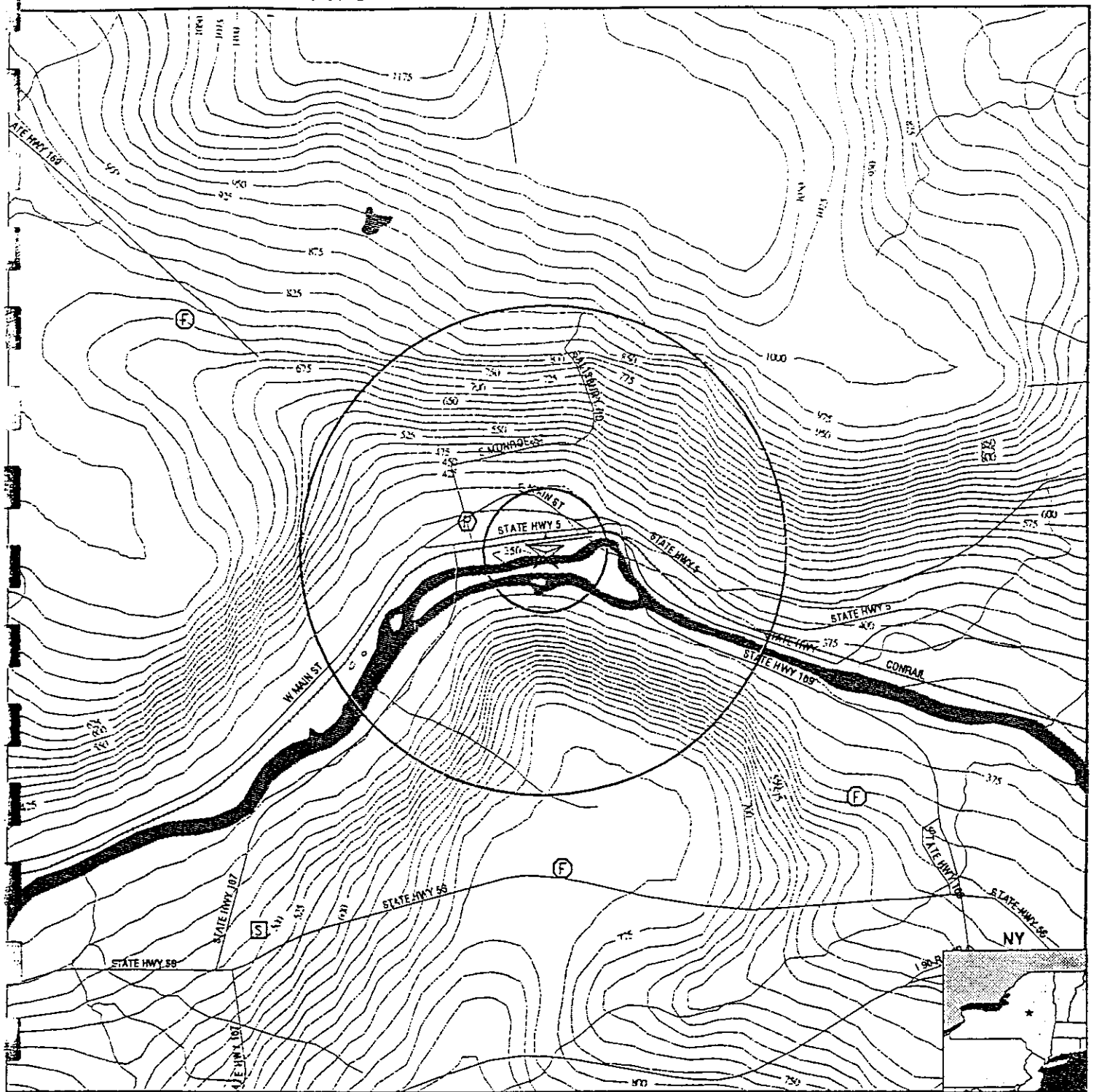

- Major Roads
- Contour Lines
- Waterways
- Earthquake epicenter, Richter 5 or greater
- Closest Federal Well in quadrant
- Closest State Well in quadrant
- Closest Public Water Supply Well

(HD) Closest Hydrogeological Data

TARGET PROPERTY: Cherry-Burrell  
 ADDRESS: 575 E. Mill Street  
 CITY/STATE/ZIP: Little Falls NY 13365  
 LAT/LONG: 43.0413 / 74.8537

CUSTOMER: Delta Environmental Cons.  
 CONTACT: Terri Morris  
 INQUIRY #: 205995.1s  
 DATE: October 28, 1997 1:11 pm

## GEOCHECK VERSION 2.1 SUMMARY

### TARGET PROPERTY COORDINATES

Latitude (North): 43.041328 - 43° 2' 28.8"  
Longitude (West): 74.853691 - 74° 51' 13.3"  
Universal Transverse Mercator: Zone 18  
UTM X (Meters): 511917.8  
UTM Y (Meters): 4765200.0

### GEOLOGIC AGE IDENTIFICATION†

Geologic Code: C  
Era: Paleozoic  
System: Cambrian  
Series: Cambrian

### ROCK STRATIGRAPHIC UNIT‡

Category: Stratified Sequence

### GROUNDWATER FLOW INFORMATION

*Groundwater flow direction for a particular site is best determined by a qualified environmental professional using site-specific well data. If such data is not reasonably ascertainable, it may be necessary to rely on other sources of information, including well data collected on nearby properties, regional groundwater flow information (from deep aquifers), or surface topography.‡*

General Topographic Gradient: General WSW  
General Hydrogeologic Gradient: No hydrogeologic data available.  
Site-Specific Hydrogeological Data\*:  
Search Radius: 2.0 miles  
Status: Not found

### USGS TOPOGRAPHIC MAP ASSOCIATED WITH THIS SITE

Target Property: 2443074-A7 LITTLE FALLS, NY

### FEDERAL DATABASE WELL INFORMATION

<u>WELL QUADRANT</u>	<u>DISTANCE FROM TP</u>	<u>LITHOLOGY</u>	<u>DEPTH TO WATER TABLE</u>
Eastern	1 - 2 Miles	Sand	35 ft.
Southern	1 - 2 Miles	Limestone	142 ft.
Western	1 - 2 Miles	Limestone	35 ft.

### STATE DATABASE WELL INFORMATION

<u>WELL QUADRANT</u>	<u>DISTANCE FROM TP</u>
Southern	1 - 2 Miles

### PUBLIC WATER SUPPLY SYSTEM INFORMATION (EPA-FRDS)

Searched by Nearest Well.

NOTE: PWS System location is not always the same as well location.

PWS Name: MOORELAND PARK  
LITTLE FALLS, NY 13365

Location Relative to TP: 1/4 - 1/2 Mile West

Well currently has or has had major violation(s): No

† Source: P.G. Schruben, R.E. Arndt and W.J. Bawiec, Geology of the Conterminous U.S. at 1:2,500,000 Scale - A digital representation of the 1974 P.B. King and H.M. Beikman Map, USGS Digital Data Series DDS - 11 (1994).  
‡ U.S. EPA Ground Water Handbook, Vol I: Ground Water and Contamination, Office of Research and development EPA/625/6-90/015a, Chapter 4, page 78, September 1990.



## GEOCHECK VERSION 2.1 SUMMARY

### AREA RADON INFORMATION

EPA Radon Zone for HERKIMER County: 3.

Note: Zone 1 indoor average level > 4pCi/L.  
: Zone 2 indoor average level  $\geq$  2pCi/L.  
: Zone 3 indoor average level < 2pCi/L.

HERKIMER COUNTY, NY

Number of sites tested: 29

Area	Average Activity	% <4 pCi/L	% 4-20 pCi/L	% >20 pCi/L
Living Area	1.690 pCi/L	85%	15%	0%
Basement	3.500 pCi/L	52%	38%	10%

# OVERVIEW MAP - 205995.1s - Delta Environmental Cons.

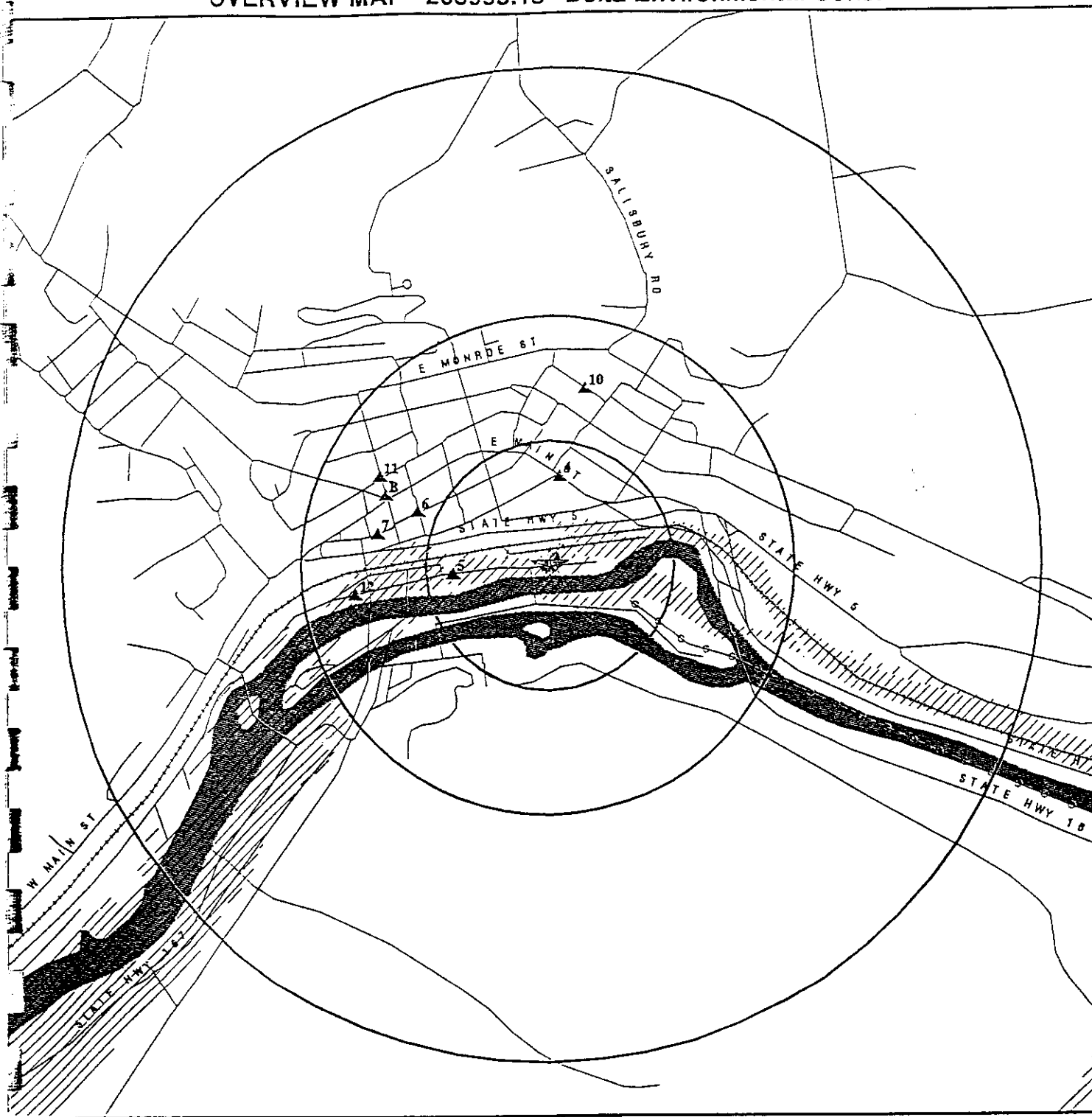

## Target Property

Sites at elevations higher than or equal to the target property

Sites at elevations lower than the target property

Coal Gasification Sites (if requested)

National Priority List Sites

Landfill Sites

- Power transmission lines
- Oil & Gas pipelines
- 100-year flood zone
- 500-year flood zone

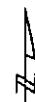
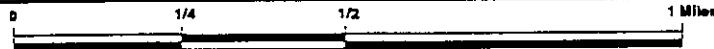

TARGET PROPERTY: Cherry-Burrell  
 ADDRESS: 575 E. Mill Street  
 CITY/STATE/ZIP: Little Falls NY 13365  
 LAT/LONG: 43.0413 / 74.8537

CUSTOMER: Delta Environmental Cons.  
 CONTACT: Terri Morris  
 INQUIRY #: 205995.1s  
 DATE: October 28, 1997 1:07 pm

# DETAIL MAP - 205995.1s - Delta Environmental Cons.

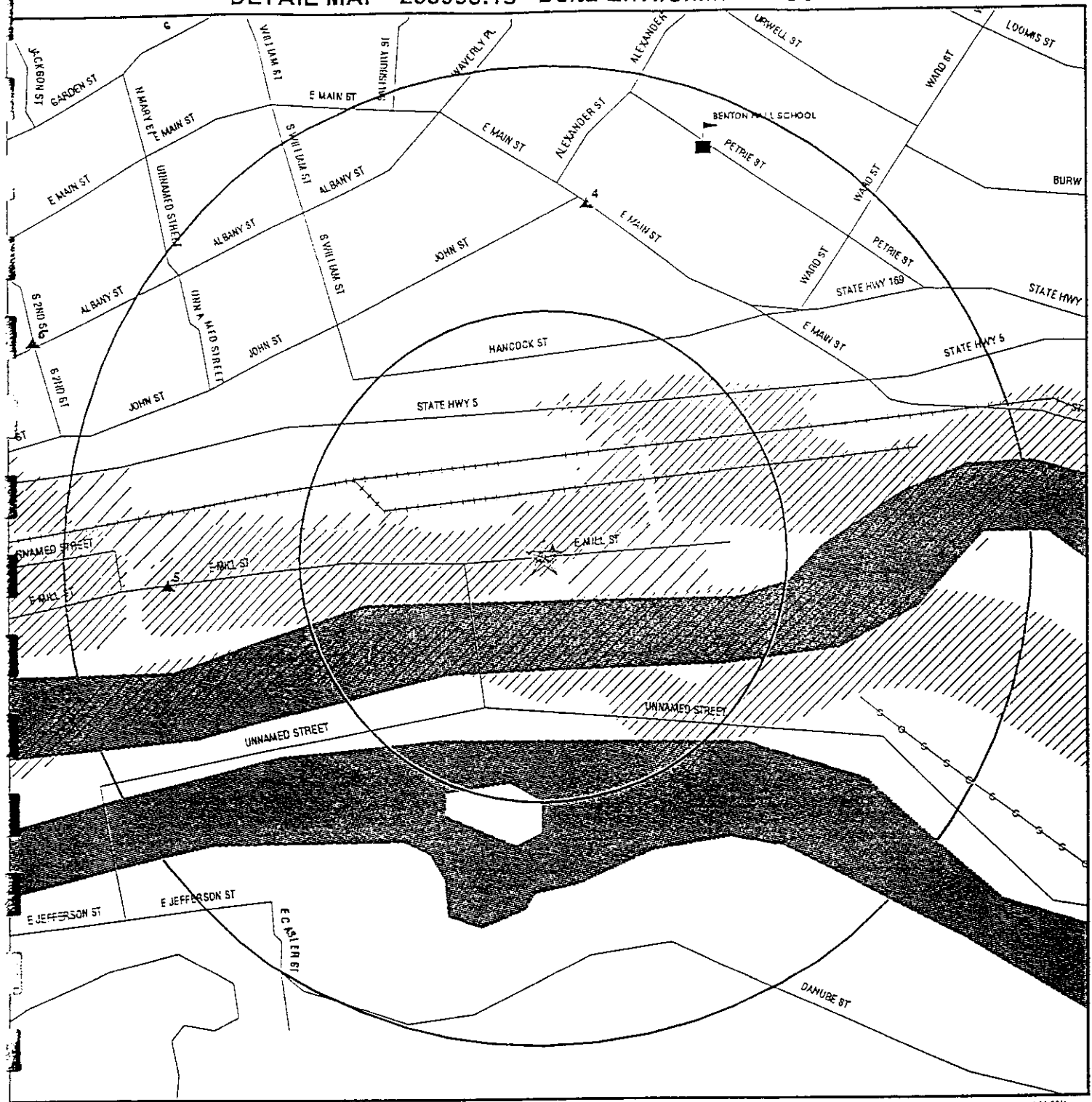

Target Property

Sites at elevations higher than or equal to the target property

Sites at elevations lower than the target property

Coal Gasification Sites (if requested)

Sensitive Receptors

National Priority List Sites

Landfill Sites

Power transmission lines

Oil & Gas pipelines

100-year flood zone

500-year flood zone

TARGET PROPERTY: Cherry-Burrell  
ADDRESS: 575 E. Mill Street  
CITY/STATE/ZIP: Little Falls NY 13365  
LAT/LONG: 43.0413 / 74.8537

CUSTOMER: Delta Environmental Cons.  
CONTACT: Terri Morris  
INQUIRY #: 205995.1s  
DATE: October 28, 1997 1:10 pm

# MAP FINDINGS SUMMARY SHOWING ALL SITES

Database	Target Property	Search Distance (Miles)	< 1/8	1/8 - 1/4	1/4 - 1/2	1/2 - 1	> 1	Total Plotted
NPL		1.000	0	0	0	0	NR	0
Delisted NPL		TP	NR	NR	NR	NR	NR	0
RCRIS-TSD		0.500	0	0	0	NR	NR	0
State Haz. Waste		1.000	0	0	0	0	NR	0
CERCLIS		0.500	0	0	0	NR	NR	0
CERC-NFRAP		TP	NR	NR	NR	NR	NR	0
CORRACTS		1.000	0	0	0	0	NR	0
State Landfill		0.500	0	1	0	NR	NR	1
LUST		0.500	0	0	7	NR	NR	7
UST		0.250	0	1	NR	NR	NR	1
AST	X	TP	NR	NR	NR	NR	NR	0
RAATS		TP	NR	NR	NR	NR	NR	0
RCRIS Sm. Quan. Gen.	X	0.250	0	1	NR	NR	NR	1
RCRIS Lg. Quan. Gen.	X	0.250	0	0	NR	NR	NR	0
HMIRS		TP	NR	NR	NR	NR	NR	0
PADS		TP	NR	NR	NR	NR	NR	0
ERNS		TP	NR	NR	NR	NR	NR	0
FINDS	X	TP	NR	NR	NR	NR	NR	0
TRIS		TP	NR	NR	NR	NR	NR	0
NPL Liens		TP	NR	NR	NR	NR	NR	0
TSCA		TP	NR	NR	NR	NR	NR	0
MLTS		TP	NR	NR	NR	NR	NR	0
NY Spills		TP	NR	NR	NR	NR	NR	0
ROD		1.000	0	0	0	0	NR	0
CONSENT		1.000	0	0	0	0	NR	0
Coal Gas		1.000	0	0	0	0	NR	0

TP = Target Property

NR = Not Requested at this Search Distance

\* Sites may be listed in more than one database

# **MAP FINDINGS SUMMARY SHOWING ONLY SITES HIGHER THAN OR THE SAME ELEVATION AS TP**

Database	Target Property	Search Distance (Miles)	< 1/8	1/8 - 1/4	1/4 - 1/2	1/2 - 1	> 1	Total Plotted
NPL		1.000	0	0	0	0	NR	0
Delisted NPL		TP	NR	NR	NR	NR	NR	0
RCRIS-TSD		0.500	0	0	0	NR	NR	0
State Haz. Waste		1.000	0	0	0	0	NR	0
CERCLIS		0.500	0	0	0	NR	NR	0
CERC-NFRAP		TP	NR	NR	NR	NR	NR	0
CORRACTS		1.000	0	0	0	0	NR	0
State Landfill		0.500	0	1	0	NR	NR	1
LUST		0.500	0	0	7	NR	NR	7
UST		0.250	0	1	NR	NR	NR	1
AST	X	TP	NR	NR	NR	NR	NR	0
RAATS		TP	NR	NR	NR	NR	NR	0
RCRIS Sm. Quan. Gen.	X	0.250	0	1	NR	NR	NR	1
RCRIS Lg. Quan. Gen.	X	0.250	0	0	NR	NR	NR	0
HMIRS		TP	NR	NR	NR	NR	NR	0
PADS		TP	NR	NR	NR	NR	NR	0
ERNS		TP	NR	NR	NR	NR	NR	0
FINDS	X	TP	NR	NR	NR	NR	NR	0
TRIS		TP	NR	NR	NR	NR	NR	0
NPL Liens		TP	NR	NR	NR	NR	NR	0
TSCA		TP	NR	NR	NR	NR	NR	0
MLTS		TP	NR	NR	NR	NR	NR	0
NY Spills		TP	NR	NR	NR	NR	NR	0
ROD		1.000	0	0	0	0	NR	0
CONSENT		1.000	0	0	0	0	NR	0
Coal Gas		1.000	0	0	0	0	NR	0

TP = Target Property

NR = Not Requested at this Search Distance

\* Sites may be listed in more than one database

# MAP FINDINGS

Map ID  
Direction  
Distance  
Elevation

Site

Database(s)

EDR ID Number  
EPA ID Number

Coal Gas Site Search: No site was found in a search of Real Property Scan's ENVIROHAZ database.

A1  
Target  
Property  
CHERRY BURRELL  
575 E MILL ST  
LITTLE FALLS, NY 13365

RCRIS-SQG  
FINDS  
1000368831  
NYD070860887

RCRIS:  
Owner: Not reported  
Contact: Not reported  
Record Date: 12/31/79  
Classification: Not reported  
Used Oil Recyc: No  
Violation Status: No violations found

FINDS:  
Other Pertinent Environmental Activity Identified at Site:  
- Facility is monitored or permitted for air emissions under the Clean Air Act (under AFS/AIRS)

A2  
Target  
Property  
CHERRY-BURRELL CORP  
575 E MILL ST  
LITTLEFALLS, NY 13365

RCRIS-LQG  
1000368918  
NYD981075963

RCRIS:  
Owner: Not reported  
Contact: ROBERT W RITZ  
(315) 823-2000  
Record Date: 04/19/85  
Classification: Large Quantity Generator

BIENNIAL REPORTS:  
Last Biennial Reporting Year: 1993

Waste	Quantity (Lbs)	Waste	Quantity (Lbs)
D001	4856.70	D002	145649.50
D007	161498.70	D011	14127.70
D018	1002.40	D035	383.30
D039	20.00	D040	413.10
F001	1008.90	F002	20.00
F003	7901.00	F005	4312.40
U007	71979.60	U159	383.30
U220	1248.70	U239	1248.70

Used Oil Recyc: No  
Violation Status: No violations found

A3  
Target  
Property  
CHERRY BURRELL CORPORATION  
575 EAST MILL STREET  
LITTLE FALLS, NY 13365

AST  
A100071162  
N/A

# MAP FINDINGS

Map ID  
Direction  
Distance  
Elevation

Site

Database(s)

EDR ID Number  
EPA ID Number

## CHERRY BURRELL CORPORATION (Continued)

A100071162

### PBS AST:

Facility ID:	6-072591	Telephone:	(315) 823-2000
Facility Status:	Active	Total Ast's:	3
Owner:	CHERRY BURRELL CORPORATION 575 EAST MILL STREET LITTLE FALLS, NY 13365 (315) 823-2000		
Tank ID:	001	Capacity (Gal):	20000
Tank Status:	In Service		
Tank Location:	ABOVEGROUND ON SADDLES LEGS, STILTS, RACK, OR CRADLE		
Product Stored:	NOS 1,2, OR 4 FUEL OIL	Tank Type:	Steel/carbon steel
Install Date:	12/65	Tank Internal:	NONE
Tank External:	FIBERGLASS/JACKETED		
Tank Containment:	CONCRETE DIKE		
Pipe Location:	Aboveground	Pipe Type:	STEEL/IRON
Pipe Internal:	NONE		
Pipe External:	FIBERGLASS/JACKETED		
Leak Detection:	NONE		
Overfill Prot:	Product Level Gauge, Catch Basin	Dispenser:	Suction
Date Tested:	Not reported	Next Test Date:	N.T.R
Date Closed:	Not reported	Test Method:	Not reported
Region:	ST		

Facility ID:	6-072591	Telephone:	(315) 823-2000
Facility Status:	Active	Total Ast's:	3
Owner:	CHERRY BURRELL CORPORATION 575 EAST MILL STREET LITTLE FALLS, NY 13365 (315) 823-2000		

Tank ID:	002	Capacity (Gal):	20000
Tank Status:	In Service		
Tank Location:	ABOVEGROUND ON SADDLES LEGS, STILTS, RACK, OR CRADLE		
Product Stored:	NOS 1,2, OR 4 FUEL OIL	Tank Type:	Steel/carbon steel
Install Date:	12/65	Tank Internal:	NONE
Tank External:	FIBERGLASS/JACKETED		
Tank Containment:	CONCRETE DIKE		
Pipe Location:	Aboveground	Pipe Type:	STEEL/IRON
Pipe Internal:	NONE		
Pipe External:	FIBERGLASS/JACKETED		
Leak Detection:	NONE		
Overfill Prot:	Product Level Gauge, Catch Basin	Dispenser:	Suction
Date Tested:	Not reported	Next Test Date:	N.T.R
Date Closed:	Not reported	Test Method:	Not reported
Region:	ST		

# MAP FINDINGS

Map ID  
Direction  
Distance  
Elevation

Site

Database(s)

EDR ID Number  
EPA ID Number

## CHERRY BURRELL CORPORATION (Continued)

A100071162

Facility ID:	6-072591	Telephone:	(315) 823-2000
Facility Status:	Active	Total Ast's:	3
Owner:	CHERRY BURRELL CORPORATION 575 EAST MILL STREET LITTLE FALLS, NY 13365 (315) 823-2000		
Tank ID:	003	Capacity (Gal):	600
Tank Status:	Closed-Removed		
Tank Location:	ABOVEGROUND ON SADDLES LEGS, STILTS, RACK, OR CRADLE		
Product Stored:	NOS 1,2, OR 4 FUEL OIL	Tank Type:	Steel/carbon steel
Install Date:	08/81	Tank Internal:	NONE
Tank External:	NONE		
Tank Containment:	NONE		
Pipe Location:	Aboveground	Pipe Type:	STEEL/IRON
Pipe Internal:	NONE		
Pipe External:	NONE		
Leak Detection:	NONE		
Overfill Prot:	Other	Dispenser:	Suction
Date Tested:	Not reported	Next Test Date:	Not reported
Date Closed:	02/93	Test Method:	Not reported
Region:	ST		

4  
North  
1/8-1/4  
Higher

LITTLE FALLS CITY SCHOOL DIST  
770 E MAIN ST  
LITTLE FALLS, NY 13365

RCRIS-SQG 1000414295  
FINDS NYD982183816  
UST

RCRIS:  
Owner: LITTLE FALLS SCHOOL  
(212) 555-1212  
Contact: CLETUS MCLAUGHLIN  
(315) 823-1479  
Record Date: 05/13/87  
Classification: Small Quantity Generator  
Used Oil Recyc: No  
Violation Status: No violations found



# MAP FINDINGS

Map ID  
Direction  
Distance  
Elevation

Site

Database(s)

EDR ID Number  
EPA ID Number

## LITTLE FALLS CITY SCHOOL DIST (Continued)

1000414295

### PBS UST:

Facility ID:	6-006319	CBS Number:	Not reported
Town:	Not reported	SWIS ID:	2109
Telephone:	(315) 823-4035	Location:	Not reported
Operator:	DAVID WALRATH		
Contact:	Not reported		
Emergency Contact:	CLETUS MCLAUGHLIN, (315) 823-1470		
Facility Type:	SCHOOL		
Total Tanks:	4	Old PBS Num:	Not reported
Owner:	LITTLE FALLS CITY SCHOOL DISTRICT		

770 EAST MAIN ST  
LITTLE FALLS, NY 13365  
(315) 823-1479

Owner Type:	Local Government	Owner Mark:	First Owner
Owner Subtype:	Not reported		
Mailing Address:	LITTLE FALLS CITY SCHOOL DISTRICT		

770 EAST MAIN ST  
NY 13365  
(315) 823-1479  
ATTN: MICHAEL J. KELLY

Facility Status:	Active	Total Capacity:	3000
Certification:	02/23/1996	Expiration:	05/23/1901
Tank Status:	Closed Before April 1, 1991		
Tank Location:	UNDERGROUND		
Tank ID:	001	Install Date:	06/76
Product Stored:	NOS 1,2, OR 4 FUEL OIL	Tank Type:	Steel/carbon steel
Tank Internal:	Not reported	Pipe Internal:	Not reported
Pipe Location:	Not reported	Pipe Type:	STEEL/IRON
Tank External:	Not reported		
Pipe External:	Not reported		
Second Containment:	NONE		
Leak Detection:	NONE		
Overfill Prot:	Product Level Gauge	Dispenser:	Suction
Date Tested:	Not reported	Next Test Date:	Not reported
Date Closed:	00/00	Test Method:	Not reported
Database Type:	Not reported		

# MAP FINDINGS

Map ID  
Direction  
Distance  
Elevation

Site

Database(s)

EDR ID Number  
EPA ID Number

## LITTLE FALLS CITY SCHOOL DIST (Continued)

1000414295

Facility ID:	6-006319	CBS Number:	Not reported
Town:	Not reported	SWIS ID:	2109
Telephone:	(315) 823-4035	Location:	Not reported
Operator:	DAVID WALRATH		
Contact:	Not reported		
Emergency Contact:	CLETUS MCLAUGHLIN, (315) 823-1470		
Facility Type:	SCHOOL		
Total Tanks:	4	Old PBS Num:	Not reported
Owner:	LITTLE FALLS CITY SCHOOL DISTRICT 770 EAST MAIN ST LITTLE FALLS, NY 13365 (315) 823-1479		
Owner Type:	Local Government	Owner Mark:	First Owner
Owner Subtype:	Not reported		
Mailing Address:	LITTLE FALLS CITY SCHOOL DISTRICT 770 EAST MAIN ST NY 13365 (315) 823-1479 ATTN: MICHAEL J. KELLY		
Facility Status:	Active	Total Capacity:	2000
Certification:	02/23/1996	Expiration:	05/23/1901
Tank Status:	In Service		
Tank Location:	UNDERGROUND		
Tank ID:	002	Install Date:	06/71
Product Stored:	DIESEL	Tank Type:	Steel/carbon steel
Tank Internal:	Not reported	Pipe Internal:	Not reported
Pipe Location:	Not reported	Pipe Type:	STEEL/IRON
Tank External:	Not reported		
Pipe External:	Not reported		
Second Containment:	NONE		
Leak Detection:	NONE		
Overfill Prot:	Not reported	Dispenser:	Suction
Date Tested:	06/95	Next Test Date:	06/00
Date Closed:	Not reported	Test Method:	PETRO-TITE
Database Type:	Not reported		

# MAP FINDINGS

Map ID  
Direction  
Distance  
Elevation

Site

Database(s)

EDR ID Number  
EPA ID Number

## LITTLE FALLS CITY SCHOOL DIST (Continued)

1000414295

Facility ID:	6-006319	CBS Number:	Not reported
Town:	Not reported	SWIS ID:	2109
Telephone:	(315) 823-4035	Location:	Not reported
Operator:	DAVID WALRATH		
Contact:	Not reported		
Emergency Contact:	CLETUS MCLAUGHLIN, (315) 823-1470		
Facility Type:	SCHOOL		
Total Tanks:	4	Old PBS Num:	Not reported
Owner:	LITTLE FALLS CITY SCHOOL DISTRICT 770 EAST MAIN ST LITTLE FALLS, NY 13365 (315) 823-1479		
Owner Type:	Local Government	Owner Mark:	First Owner
Owner Subtype:	Not reported		
Mailing Address:	LITTLE FALLS CITY SCHOOL DISTRICT 770 EAST MAIN ST NY 13365 (315) 823-1479 ATTN: MICHAEL J. KELLY		
Facility Status:	Active	Total Capacity:	2000
Certification:	02/23/1996	Expiration:	05/23/1901
Tank Status:	Closed-Removed		
Tank Location:	UNDERGROUND		
Tank ID:	003	Install Date:	06/71
Product Stored:	NOS 1,2, OR 4 FUEL OIL	Tank Type:	Steel/carbon steel
Tank Internal:	NONE	Pipe Internal:	NONE
Pipe Location:	Underground	Pipe Type:	STEEL/IRON
Tank External:	NONE		
Pipe External:	NONE		
Second Containment:	NONE		
Leak Detection:	NONE		
Overfill Prot:	None	Dispenser:	Suction
Date Tested:	08/87	Next Test Date:	Not reported
Date Closed:	08/91	Test Method:	PETRO-TITE
Database Type:	Not reported		

# MAP FINDINGS

Map ID  
Direction  
Distance  
Elevation

Site

Database(s)

EDR ID Number  
EPA ID Number

## LITTLE FALLS CITY SCHOOL DIST (Continued)

1000414295

Facility ID:	6-006319	CBS Number:	Not reported
Town:	Not reported	SWIS ID:	2109
Telephone:	(315) 823-4035	Location:	Not reported
Operator:	DAVID WALRATH		
Contact:	Not reported		
Emergency Contact:	CLETUS MCLAUGHLIN, (315) 823-1470		
Facility Type:	SCHOOL		
Total Tanks:	4	Old PBS Num:	Not reported
Owner:	LITTLE FALLS CITY SCHOOL DISTRICT 770 EAST MAIN ST LITTLE FALLS, NY 13365 (315) 823-1479		
Owner Type:	Local Government	Owner Mark:	First Owner
Owner Subtype:	Not reported		
Mailing Address:	LITTLE FALLS CITY SCHOOL DISTRICT 770 EAST MAIN ST NY 13365 (315) 823-1479 ATTN: MICHAEL J. KELLY		
Facility Status:	Active	Total Capacity:	500
Certification:	02/23/1996	Expiration:	05/23/1901
Tank Status:	In Service		
Tank Location:	UNDERGROUND		
Tank ID:	004	Install Date:	06/71
Product Stored:	UNLEADED GASOLINE	Tank Type:	Steel/carbon steel
Tank Internal:	Not reported	Pipe Internal:	Not reported
Pipe Location:	Not reported	Pipe Type:	STEEL/IRON
Tank External:	Not reported		
Pipe External:	Not reported		
Second Containment:	NONE		
Leak Detection:	NONE		
Overfill Prot:	Not reported	Dispenser:	Suction
Date Tested:	08/87	Next Test Date:	N.T.R
Date Closed:	Not reported	Test Method:	PETRO-TITE
Database Type:	Not reported		

5  
West  
1/8-1/4  
Higher

LITTLE FALLS T.S.  
525 E MILL ST  
LITTLE FALLS, NY 13365

SWF/LF

S101650181  
N/A

# MAP FINDINGS

Map ID  
Direction  
Distance  
Elevation

Site

Database(s)

EDR ID Number  
EPA ID Number

## LITTLE FALLS T.S. (Continued)

S101650181

### LF:

Facility ID:	22T03	Telephone:	(315) 823-0162
DEC Region:	6	Permit #:	1314
Permit issue date:	Not reported	Permit Expires:	07/31/1988
Authrzd/Operate Dt:	07/11/1986	Construct Perm #:	Not reported
Auth. to Construct:	Not reported	Const Permit Exp:	Not reported
Regulatory Status:	None	Receiving Waste:	False
Started Rec Waste:	Not reported	Stop Rec Waste:	Not reported
Aquifer:	none		
Date Ordered On Consent Signed:		Not reported	
Accomplish Date Of Order:		Not reported	
Inactive HWS:	False	Inactive HWS Num0	
Inactive HWS Class:	Not reported		
Waste type:	Residential		
Owner Name:	EARL MOYER	Owner Type:	Municipal
Mail Address:	525 E. MILL STREET LITTLE FALLS, NY 13365		
Owner Phone Num:	(315) 823-0162	Operator Name:	MIKE GEORGE
Ny Transverse Mercator Coordinates East:		Not reported	
Ny Transverse Mercator Coordinates North:		Not reported	
Annual Report Submitted to ALB:			
1989:	False	1990:	False
1991:	False	1992:	False
1993:	False	1994:	False
1995:	False		
1996:	False		
Primary Liner:	Not reported	Secondary Liner:	Not reported
Annual Rprt Waived:	Not reported	Tipping Fee Rprtd:	Not reported

6  
WNW  
1/4-1/2  
Higher

LITTLE FALLS EVE. TIMES  
347 S 2ND ST  
LITTLE FALLS, NY

LUST

S102448221  
N/A

### LUST:

Spill Number:	9611529	Region of Spill:	6
Facility Contact:	DON PAPARELLA	Facility Tele:	(315) 823-3680
Investigator:	JOHNSON	Spill Type:	UST
Caller Name:	GEORGE BUNK	Caller Agency:	CONSULTING ENGINEER
Caller Phone:	(315) 823-0582	Caller Extension:	Not reported
Notifier Name:	GEORGE BUNK	Notifier Agency:	CONSULTING ENGINEER
Notifier Phone:	(315) 823-0582	Notifier Extension:	Not reported
Spiller Contact:	DONALD PAPARELLA	Spiller Phone:	(315) 823-3680
Spiller:	LITTLE FALLS EVE. TIMES		
Address:	347 SOUTH SECOND STREET LITTLE FALLS, NY 13365		
Spill Class:	Possible release with minimal potential for fire or hazard or Known release with no damage. DEC Response. Willing Responsible Party. Corrective action taken.		
Spill Closed Dt:	01/06/1997	Resource Affected:	On Land
Spill Cause:	Tank Failure	Spill Source:	Private Dwelling
Water Affected:	Not reported	PBS Number:	Not reported
Spill Notifier:	Other	Reported to Dept:	12/19/1996 14:45
Spill Date:	12/18/1996 10:30		
Cleanup Ceased:	01/06/1997		
Last Inspection:	Not reported		
Cleanup Meets Standard:	True		
Recommended Penalty:	No Penalty		

# MAP FINDINGS

Map ID  
Draction  
Distance  
Elevation

Site

Database(s)

EDR ID Number  
EPA ID Number

## LITTLE FALLS EVE. TIMES (Continued)

S102448221

Spiller Cleanup Date: Not reported  
Enforcement Date: Not reported  
Investigation Complete: Not reported  
UST Involvement: False  
Spill Record Last Update: 01/27/1997  
Corrective Action Plan Submitted: Not reported  
Date Spill Entered In Computer Data File: 12/19/1996  
Remark: CALLER WORK FOR ABOVE SUBJECT WHO IS PURCHASING PROERTY - THEY DISCOVERED  
A 550 GALLON FUEL TANK IN BASEMENT THAT HAD A HOLE IN IT - SOIL  
CONTAMINATION WAS DETECTED

7  
West  
1/4-1/2  
Higher

STEWART'S ICE CREAM CO.  
14 E ALBANY ST  
HERKIMER V, NY

LUST

S100494527  
N/A

### LUST:

Spill Number: 9210965  
Facility Contact: Not reported  
Investigator: MASON  
Caller Name: DAVE PICKETT  
Caller Phone: (315) 793-2554  
Notifier Name: Not reported  
Notifier Phone: Not reported  
Spiller Contact: Not reported  
Spiller: STEWART'S MARKETING CORP.  
Address: P.O. BOX 435  
SARATOGA SPRINGS, NY 12866  
Spill Class: Known release with minimal potential for fire or hazard. DEC Response.  
Willing Responsible Party. Corrective action taken.  
Spill Closed Dt: 09/26/1994  
Spill Cause: Tank Failure  
Water Affected: Not reported  
Spill Notifier: DEC  
Spill Date: 12/15/1992 11:30  
Cleanup Ceased: 09/26/1994  
Last Inspection: Not reported  
Cleanup Meets Standard: True  
Recommended Penalty: No Penalty  
Spiller Cleanup Date: Not reported  
Enforcement Date: Not reported  
Investigation Complete: Not reported  
UST Involvement: True  
Spill Record Last Update: 09/29/1994  
Corrective Action Plan Submitted: Not reported  
Date Spill Entered In Computer Data File: 12/29/1992  
Remark: HOLES NOTED IN ALL FIVE 2000 GALLON TANKS & THREE STILL HAD PRODUCT  
(1-9", 1-6", & 1-5") IN THEM. CONTAMINATION ALSO NOTED IN EXCAVATION.

Region of Spill: 6  
Facility Tele: Not reported  
Spill Type: Facility  
Caller Agency: NYS DEC  
Caller Extension: Not reported  
Notifier Agency: Not reported  
Notifier Extension: Not reported  
Spiller Phone: Not reported  
Resource Affected: Groundwater  
Spill Source: Gas Station  
PBS Number: Not reported  
Reported to Dept: 12/15/1992 11:30

B8  
WNW  
1/4-1/2  
Higher

OLD HERKIMER CO. JAIL  
MAIN / CHURCH ST  
HERKIMER V, NY

LUST

S100131716.  
N/A

### LUST:

Spill Number: 8806934  
Region of Spill: 6

# MAP FINDINGS

Map ID  
Direction  
Distance  
Elevation

Site

Database(s)

EDR ID Number  
EPA ID Number

## OLD HERKIMER CO. JAIL (Continued)

S100131716

Facility Contact:	Not reported	Facility Tele:	Not reported
Investigator:	MARSCH	Spill Type:	UST
Caller Name:	ROGER HARPER	Caller Agency:	PETROTEST, INC.
Caller Phone:	(315) 797-7760	Caller Extension:	Not reported
Notifier Name:	Not reported	Notifier Agency:	Not reported
Notifier Phone:	Not reported	Notifier Extension:	Not reported
Spiller Contact:	Not reported	Spiller Phone:	(315) 867-1199
Spiller:	HERKIMER COUNTY		
Address:	P.O. BOX 471, MARY ST. HERKIMER, NY 13350		
Spill Class:	Known release with minimal potential for fire or hazard. DEC Response. Willing Responsible Party. Corrective action taken.		
Spill Closed Dt:	Not reported	Resource Affected:	Groundwater
Spill Cause:	Tank Test Failure	Spill Source:	Other Non Commercial/Industrial
Water Affected:	Not reported	PBS Number:	Not reported
Spill Notifier:	Tank Tester	Reported to Dept:	11/18/1988 14:21
Spill Date:	11/18/1988 13:00		
Cleanup Ceased:	Not reported		
Last Inspection:	Not reported		
Cleanup Meets Standard:	False		
Recommended Penalty:	No Penalty		
Spiller Cleanup Date:	Not reported		
Enforcement Date:	Not reported		
Investigation Complete:	Not reported		
UST Involvement:	False		
Spill Record Last Update:	09/25/1996		
Corrective Action Plan Submitted:	Not reported		
Date Spill Entered In Computer Data File:	12/05/1988		
Remark:	TANK PUMPED OUT/CALLED JACK MARSCH		

B9  
WNW  
1/4-1/2  
Higher

BONFARE #110  
4 N ANN ST  
LITTLE FALLS, NY

LUST

S100494871  
N/A

## LUST:

Spill Number:	9213715	Region of Spill:	6
Facility Contact:	Not reported	Facility Tele:	Not reported
Investigator:	JOHNSON	Spill Type:	Facility
Caller Name:	RANDY LEE	Caller Agency:	BONFARE CO.
Caller Phone:	(315) 942-4396	Caller Extension:	Not reported
Notifier Name:	Not reported	Notifier Agency:	Not reported
Notifier Phone:	Not reported	Notifier Extension:	Not reported
Spiller Contact:	Not reported	Spiller Phone:	(315) 942-4396
Spiller:	BONFARE FOODSTORES, INC.		
Address:	104 WATER ST. BOONVILLE, NY 13309		
Spill Class:	Known release with minimal potential for fire or hazard. DEC Response. Willing Responsible Party. Corrective action taken.		
Spill Closed Dt:	05/04/1993	Resource Affected:	On Land
Spill Cause:	Tank Test Failure	Spill Source:	Gas Station
Water Affected:	Not reported	PBS Number:	6-299782
Spill Notifier:	Responsible Party	Reported to Dept:	03/12/1993 15:18
Spill Date:	03/12/1993 12:00		
Cleanup Ceased:	03/27/1993		
Last Inspection:	Not reported		
Cleanup Meets Standard:	True		
Recommended Penalty:	No Penalty		

MAP FINDINGS

Map ID  
Direction  
Distance  
Elevation

Site

Database(s)

EDR ID Number  
EPA ID Number

BONFARE #110 (Continued)

S100494871

Spiller Cleanup Date: Not reported  
Enforcement Date: Not reported  
Investigation Complete: Not reported  
UST Involvement: True  
Spill Record Last Update: 05/05/1993  
Corrective Action Plan Submitted: Not reported  
Date Spill Entered In Computer Data File: 03/22/1993  
Remark: SUSPECT PLUMBING LEAK. WILL PUMP TANKS & RE-TEST.

10  
NNE  
1/4-1/2  
Higher

LYNCH RESIDENCE  
33 LOOMIS ST  
LITTLE FALLS, NY

LUST

S101103034  
N/A

LUST:

Spill Number: 9314390  
Facility Contact: Not reported  
Investigator: PICKETT  
Caller Name: DVE PICKETT  
Caller Phone: (315) 793-2554  
Notifier Name: Not reported  
Notifier Phone: Not reported  
Spiller Contact: Not reported  
Spiller: R.K. CASADONTE  
Address: 343 SECOND STREET  
LITTLE FALLS, NY 13365  
Spill Class: Possible release with minimal potential for fire or hazard or Known release with no damage. DEC Response. Willing Responsible Party. Corrective action taken.  
Spill Closed Dt: 03/01/1994  
Spill Cause: Tank Overfill  
Water Affected: Not reported  
Spill Notifier: Citizen  
Spill Date: 03/08/1994 15:30  
Cleanup Ceased: 03/01/1994  
Last Inspection: Not reported  
Cleanup Meets Standard: True  
Recommended Penalty: No Penalty  
Spiller Cleanup Date: Not reported  
Enforcement Date: Not reported  
Investigation Complete: Not reported  
UST Involvement: False  
Spill Record Last Update: Not reported  
Corrective Action Plan Submitted: Not reported  
Date Spill Entered In Computer Data File: 03/14/1994  
Remark: Not reported  
Region of Spill: 6  
Facility Tele: Not reported  
Spill Type: Facility  
Caller Agency: NYSDEC  
Caller Extension: Not reported  
Notifier Agency: Not reported  
Notifier Extension: Not reported  
Spiller Phone: (315) 823-1480  
Resource Affected: On Land  
Spill Source: Private Dwelling  
PBS Number: Not reported  
Reported to Dept: 03/08/1994 17:40

11  
WNW  
1/4-1/2  
Higher

STEWART'S STORE #171  
22 N ANN ST  
LITTLE FALLS, NY

LUST

S100159200  
N/A

LUST:

Spill Number: 9012544  
Facility Contact: Not reported  
Investigator: CARRIER  
Region of Spill: 6  
Facility Tele: Not reported  
Spill Type: Facility



# MAP FINDINGS

Map ID  
Direction  
Distance  
Elevation

Site

Database(s)

EDR ID Number  
EPA ID Number

## STEWART'S STORE #171 (Continued)

S100159200

Caller Name:	CHRIS MUNRO	Caller Agency:	M. R. DALRYMPLE CO.
Caller Phone:	(518) 587-5566	Caller Extension:	Not reported
Notifier Name:	Not reported	Notifier Agency:	Not reported
Notifier Phone:	Not reported	Notifier Extension:	Not reported
Spiller Contact:	Not reported	Spiller Phone:	(518) 584-8700
Spiller:	STEWART'S ICE CREAM CO.		
Address:	P.O. BOX 435 SARATOGA SPRINGS/NY 12866		
Spill Class:	Not reported		
Spill Closed Dt:	04/08/1991	Resource Affected:	On Land
Spill Cause:	Tank Test Failure	Spill Source:	Gas Station
Water Affected:	Not reported	PBS Number:	6-394521
Spill Notifier:	Tank Tester	Reported to Dept:	03/06/1991 16:33
Spill Date:	03/06/1991 15:15		
Cleanup Ceased:	03/20/1991		
Last Inspection:	Not reported		
Cleanup Meets Standard:	True		
Recommended Penalty:	No Penalty		
Spiller Cleanup Date:	Not reported		
Enforcement Date:	Not reported		
Investigation Complete:	Not reported		
UST Involvement:	True		
Spill Record Last Update:	04/09/1991		
Corrective Action Plan Submitted:	Not reported		
Date Spill Entered In Computer Data File:	03/08/1991		
Remark:	TEMP READ OUT MODULE INACCURATE OR NOT FUNCTIONING, RESULTS INCONCLUSIVE		

12  
West  
1/4-1/2  
Higher

MILL STREET LUMBER  
55 W MILL ST  
LITTLE FALLS, NY

LUST

S100667743  
N/A

## LUST:

Spill Number:	9202314	Region of Spill:	6
Facility Contact:	Not reported	Facility Tele:	Not reported
Investigator:	JOHNSON	Spill Type:	Facility
Caller Name:	DON JOHNSON	Caller Agency:	NYSDEC
Caller Phone:	(315) 793-2554	Caller Extension:	Not reported
Notifier Name:	Not reported	Notifier Agency:	Not reported
Notifier Phone:	Not reported	Notifier Extension:	Not reported
Spiller Contact:	Not reported	Spiller Phone:	(315) 823-4463
Spiller:	MILL STREET LUMBER		
Address:	55 WEST MILL STREET LITTLE FALLS, NY 13365		
Spill Class:	Possible release with minimal potential for fire or hazard or Known release with no damage. DEC Response. Willing Responsible Party. Corrective action taken.		
Spill Closed Dt:	02/27/1995	Resource Affected:	On Land
Spill Cause:	Other	Spill Source:	Passenger Vehicle
Water Affected:	Not reported	PBS Number:	Not reported
Spill Notifier:	DEC	Reported to Dept:	05/17/1992 20:00
Spill Date:	05/02/1992 11:37		
Cleanup Ceased:	02/23/1995		
Last Inspection:	Not reported		
Cleanup Meets Standard:	True		
Recommended Penalty:	No Penalty		
Spiller Cleanup Date:	Not reported		

MAP FINDINGS

Map ID  
Direction  
Distance  
Elevation

Site

Database(s)

EDR ID Number  
EPA ID Number

MILL STREET LUMBER (Continued)

S100667743

Enforcement Date: Not reported

Investigation Complete: Not reported

UST Involvement: False

Spill Record Last Update: 03/03/1995

Corrective Action Plan Submitted: Not reported

Date Spill Entered In Computer Data File: 06/04/1992

Remark: 2000 HR.-RECEIVED CALL FROM JOHN HURLBUT, DEC RANGER, TO GIVE CALL TO  
L.F.F.D. RE: GENE CORRIGAN, MILL ST. LUMBER/HIS TRUCK HAS BEEN LEAKING  
GAS & HE HAS NOT REPAIRED IT AS PER L.F.F.D. REQUEST.

City	EDR ID	Site Name	Site Address	Zip	Database(s)	Facility ID
DANUBE	1000446005	NYSDOT DIN 1002/00	111E 65 OVER NOWADAGA CRIK	13365	FINDS, IICHS-LQG	
DANUBE	S100253731	JOHNNY CAKE ROAD FARM SITE	JOHNNY CAKE ROAD	13365	SI/WS	
DANUBE T	U000366124	HERKIMER HOME HISTORIC SITE	ROUTE 169	13365	UST	6-264334
DANUBE T	U003077264	IFROQUIS SERVICE AREA	NYS THRUWAY MP 210	13365	UST, NY Spills, AST	6-141364
HERKIMER COUNTY	S100443676	DAN BEEBE	IOKE ROAD		SWF/LF	
HERKIMER COUNTY	S100443677	MANHEIM T.S. (T)	TOWN OF MANHEIM HIGHWAY GARAGE		SWF/LF	
LITTLE FALLS	S101650173	SALISBURY SLF (T)	RD #1	13365	SWF/LF	
LITTLE FALLS	S101650182	ADE SANITATION T.S. #1	PO BOX 108	13365	SWF/LF	
LITTLE FALLS	S101650183	ADE SANITATION T.S. #2	PO BOX 108	13365	SWF/LF	
LITTLE FALLS	S101650184	OHIO T.S. (T)	PO BOX 108	13365	SWF/LF	
LITTLE FALLS	S101650185	WASTE MANAGEMENT T.S.	PO BOX 108	13365	SWF/LF	
LITTLE FALLS	1000552628	NEW YORK CANAL CORP	CANAL LOCK E17 RTE 169	13365	FINDS, RCRIS-LQG	
LITTLE FALLS	S101650171	LITTLE FALLS SLF (C)	CITY GARAGE	13365	SWF/LF	
LITTLE FALLS	1000554082	NIAGARA MOHAWK POWER CORP - INGHAMS SUBS	COUNTY RTE 127 & JOHNSON RD	13365	FINDS, RCRIS-LQG	
LITTLE FALLS	S102234860	STEWART'S SHOP #171	22 N MAIN ST	13365	LUST	9507230
LITTLE FALLS	1000780863	CONRAIL LITTLE FALLS YARD	STATE RTE 5	13365	RCRIS-SQG, FINDS	
LITTLE FALLS	1001124974	NYSDOT BRIDGE BIN 4038920	STATE RTE 167 OVER STATE RTE 5	13365	RCRIS-LQG	
LITTLE FALLS T	U000389488	REDCO FOODS DISTRIBUTION CTR.	ROUTE 5	13365	UST	6-458856
LITTLE FALLS T	U000415322	NY'S CANAL CORP. / LOCK 18	ROUTE 55 / JACKSONBURG	13365	UST	6-504785
LITTLE FALLS T	U003070177	FARBER'S COLLISION SERVICE	ROUTE 55 & 167	13365	UST	6-600337
MANHEIM	1001119480	N M P C - BEARDSLEE FALLS HYDRO	SALTSMAN RD - 1 MI N OF RTE 5	13365	RCRIS-LQG	
MANHEIM T	U001847602	WALRATH'S CHEVRON SERVICE STAT	ROUTE 167	13365	UST	6-389285
MANHEIM T	U003077602	J.R.'S AUTOMOTIVE	ROUTE 167	13365	UST, AST	6-600222

## GEOCHECK VERSION 2.1 ADDENDUM FEDERAL DATABASE WELL INFORMATION

Well Closest to Target Property (Eastern Quadrant)

### BASIC WELL DATA

Site ID:	430136074494201	Distance from TP:	1 - 2 Miles
Site Type:	Single well, other than collector or Ranney type		
Year Constructed:	1950	County:	Herkimer
Altitude:	425.00 ft.	State:	New York
Well Depth:	83.00 ft.	Topographic Setting:	Hillside (slope)
Depth to Water Table:	35.00 ft.	Prim. Use of Site:	Withdrawal of water
Date Measured:	Not Reported	Prim. Use of Water:	Domestic

### LITHOLOGIC DATA

Geologic Age ID (Era/System/Series):	Cenozoic-Quaternary-Pleistocene
Principal Lithology of Unit:	Sand
Further Description:	Not Reported

### WATER LEVEL VARIABILITY

Not Reported

# GEOCHECK VERSION 2.1

## FEDERAL DATABASE WELL INFORMATION

Well Closest to Target Property (Southern Quadrant)

### BASIC WELL DATA

Site ID:	430121074510801	Distance from TP:	1 - 2 Miles
Site Type:	Single well, other than collector or Ranney type		
Year Constructed:	1964	County:	Herkimer
Altitude:	867.00 ft.	State:	New York
Well Depth:	267.00 ft.	Topographic Setting:	Hilltop
Depth to Water Table:	142.00 ft.	Prim. Use of Site:	Withdrawal of water
Date Measured:	Not Reported	Prim. Use of Water:	Stock

### LITHOLOGIC DATA

Geologic Age ID (Era/System/Series):	Ordovician-Lower
Principal Lithology of Unit:	Limestone
Further Description:	Not Reported

### WATER LEVEL VARIABILITY

Not Reported

# GEOCHECK VERSION 2.1 FEDERAL DATABASE WELL INFORMATION

Well Closest to Target Property (Western Quadrant)

## BASIC WELL DATA

Site ID:	430318074525901	Distance from TP:	1 - 2 Miles
Site Type:	Single well, other than collector or Ranney type		
Year Constructed:	Not Reported	County:	Herkimer
Altitude:	755.00 ft.	State:	New York
Well Depth:	125.00 ft.	Topographic Setting:	Hillside (slope)
Depth to Water Table:	35.00 ft.	Prim. Use of Site:	Withdrawal of water
Date Measured:	Not Reported	Prim. Use of Water:	Domestic

## LITHOLOGIC DATA

Geologic Age ID (Era/System/Series):	Ordovician-Middle
Principal Lithology of Unit:	Limestone
Further Description:	INTERBEDDED

## WATER LEVEL VARIABILITY

Not Reported

# GEOCHECK VERSION 2.1

## STATE DATABASE WELL INFORMATION

### Water Well Information:

Well Within 1 - 2 Miles of Target Property (Southern Quadrant)

Public Water Supply #:	2100958	Source ID:	001
PW Supply Name:	SUNSETVIEW MOBILE HOME PARK		
Source Name:	SUNSET VIEW WELL		
Source Description:	Groundwater		
Availability/Utilization:	Permanent Utilization	Source Type:	Source Record
Latitude:	430108	Longitude:	-745236
Source Prod Capacity:	0	Fed ID of Seller:	Not Reported
Watershed Basin:	12	Watershed Sub-basin:	01
Treatment Plant ID:	002	Date of rec Last Update:	Not Reported
Water Type:	Not Reported	Record Tag:	Existing Record

# GEOCHECK VERSION 2.1

## PUBLIC WATER SUPPLY SYSTEM INFORMATION

Searched by Nearest Well.

### PWS SUMMARY:

PWS ID:	NY0022254	PWS Status:	Active	Distance from TP:	1/4 - 1/2 Mile
Date Initiated:	Not Reported	Date Deactivated:	Not Reported	Dir relative to TP:	West
PWS Name:	MOORELAND PARK LITTLE FALLS, NY 13365				

Addressee / Facility: System Owner/Responsible Party  
EWANEK JAY  
CITY OF LITTLE FALLS  
659 EAST MAIN ST  
LITTLE FALLS, NY 13365

Facility Latitude:	43 02 35	Facility Longitude:	074 51 36
City Served:	LITTLE FALLS (C)		
Treatment Class	Not Reported	Population Served:	Not Reported

Well currently has or has had major violation(s): No



## EPA Waste Codes Addendum

Code	Description
D001	IGNITABLE HAZARDOUS WASTES ARE THOSE WASTES WHICH HAVE A FLASHPOINT OF LESS THAN 140 DEGREES FAHRENHEIT AS DETERMINED BY A PENSKEY-MARTENS CLOSED CUP FLASH POINT TESTER. ANOTHER METHOD OF DETERMINING THE FLASH POINT OF A WASTE IS TO REVIEW THE MATERIAL SAFETY DATA SHEET, WHICH CAN BE OBTAINED FROM THE MANUFACTURER OR DISTRIBUTOR OF THE MATERIAL. LACQUER THINNER IS AN EXAMPLE OF A COMMONLY USED SOLVENT WHICH WOULD BE CONSIDERED AS IGNITABLE HAZARDOUS WASTE.
D002	A WASTE WHICH HAS A PH OF LESS THAN 2 OR GREATER THAN 12.5 IS CONSIDERED TO BE A CORROSIVE HAZARDOUS WASTE. SODIUM HYDROXIDE, A CAUSTIC SOLUTION WITH A HIGH PH, IS OFTEN USED BY INDUSTRIES TO CLEAN OR DEGREASE PARTS. HYDROCHLORIC ACID, A SOLUTION WITH A LOW PH, IS USED BY MANY INDUSTRIES TO CLEAN METAL PARTS PRIOR TO PAINTING. WHEN THESE CAUSTIC OR ACID SOLUTIONS BECOME CONTAMINATED AND MUST BE DISPOSED, THE WASTE WOULD BE A CORROSIVE HAZARDOUS WASTE.
D007	CHROMIUM
D011	SILVER
D018	BENZENE
D035	METHYL ETHYL KETONE
D039	TETRACHLOROETHYLENE
D040	TRICHLOROETHYLENE
F001	THE FOLLOWING SPENT HALOGENATED SOLVENTS USED IN DEGREASING: TETRACHLOROETHYLENE, TRICHLOROETHYLENE, METHYLENE CHLORIDE, 1,1,1-TRICHLOROETHANE, CARBON TETRACHLORIDE, AND CHLORINATED FLUOROCARBONS; ALL SPENT SOLVENT MIXTURES/BLENDS USED IN DEGREASING CONTAINING, BEFORE USE, A TOTAL OF TEN PERCENT OR MORE (BY VOLUME) OF ONE OR MORE OF THE ABOVE HALOGENATED SOLVENTS OR THOSE SOLVENTS LISTED IN F002, F004, AND F005, AND STILL BOTTOMS FROM THE RECOVERY OF THESE SPENT SOLVENTS AND SPENT SOLVENT MIXTURES.
F002	THE FOLLOWING SPENT HALOGENATED SOLVENTS: TETRACHLOROETHYLENE, METHYLENE CHLORIDE, TRICHLOROETHYLENE, 1,1,1-TRICHLOROETHANE, CHLOROBENZENE, 1,1,2-TRICHLORO-1,2,2-TRIFLUOROETHANE, ORTHO-DICHLOROBENZENE, TRICHLOROFLUOROMETHANE, AND 1,1,2-TRICHLOROETHANE; ALL SPENT SOLVENT MIXTURES/BLENDS CONTAINING, BEFORE USE, A TOTAL OF TEN PERCENT OR MORE (BY VOLUME) OF ONE OR MORE OF THE ABOVE HALOGENATED SOLVENTS OR THOSE LISTED IN F001, F004, OR F005, AND STILL BOTTOMS FROM THE RECOVERY OF THESE SPENT SOLVENTS AND SPENT SOLVENT MIXTURES.
F003	THE FOLLOWING SPENT NON-HALOGENATED SOLVENTS: XYLENE, ACETONE, ETHYL ACETATE, ETHYL BENZENE, ETHYL ETHER, METHYL ISOBUTYL KETONE, N-BUTYL ALCOHOL, CYCLOHEXANONE, AND METHANOL; ALL SPENT SOLVENT MIXTURES/BLENDS CONTAINING, BEFORE USE, ONLY THE ABOVE SPENT NON-HALOGENATED SOLVENTS; AND ALL SPENT SOLVENT MIXTURES/BLENDS CONTAINING, BEFORE USE, ONE OR MORE OF THE ABOVE NON-HALOGENATED SOLVENTS, AND, A TOTAL OF TEN PERCENT OR MORE (BY VOLUME) OF ONE OR MORE OF THOSE SOLVENTS LISTED IN F001, F002, F004, AND

## EPA Waste Codes Addendum

Code	Description
	F005, AND STILL BOTTOMS FROM THE RECOVERY OF THESE SPENT SOLVENTS AND SPENT SOLVENT MIXTURES.
F005	THE FOLLOWING SPENT NON-HALOGENATED SOLVENTS: TOLUENE, METHYL ETHYL KETONE, CARBON DISULFIDE, ISOBUTANOL, PYRIDINE, BENZENE, 2-ETHOXYETHANOL, AND 2-NITROPROPANE; ALL SPENT SOLVENT MIXTURES/BLENDS CONTAINING, BEFORE USE, A TOTAL OF TEN PERCENT OR MORE (BY VOLUME) OF ONE OR MORE OF THE ABOVE NON-HALOGENATED SOLVENTS OR THOSE SOLVENTS LISTED IN F001, F002, OR F004; AND STILL BOTTOMS FROM THE RECOVERY OF THESE SPENT SOLVENTS AND SPENT SOLVENT MIXTURES.
U007	ACRYLAMIDE
U007	2-PROPENAMIDE
U159	2-BUTANONE (I,T)
U159	METHYL ETHYL KETONE (MEK) (I,T)
U220	BENZENE, METHYL-
U220	TOLUENE
U239	BENZENE, DIMETHYL- (I,T)
U239	XYLENE (I)

# GOVERNMENT RECORDS SEARCHED / DATA CURRENCY TRACKING

To maintain currency of the following federal and state databases, EDR contacts the appropriate governmental agency on a monthly or quarterly basis, as required.

Elapsed ASTM days: Provides confirmation that this EDR report meets or exceeds the 90-day updating requirement of the ASTM standard.

## FEDERAL ASTM RECORDS:

**CERCLIS:** Comprehensive Environmental Response, Compensation, and Liability Information System

Source: EPA/NTIS

Telephone: 703-413-0223

**CERCLIS:** CERCLIS contains data on potentially hazardous waste sites that have been reported to the USEPA by states, municipalities, private companies and private persons, pursuant to Section 103 of the Comprehensive Environmental Response, Compensation, and Liability Act (CERCLA). CERCLIS contains sites which are either proposed to or on the National Priorities List (NPL) and sites which are in the screening and assessment phase for possible inclusion on the NPL.

Date of Government Version: 04/30/97

Date Made Active at EDR: 06/30/97

Database Release Frequency: Monthly

Date of Data Arrival at EDR: 05/19/97

Elapsed ASTM days: 42

Date of Last EDR Contact: 08/22/97

**ERNS:** Emergency Response Notification System

Source: EPA/NTIS

Telephone: 202-260-2342

**ERNS:** Emergency Response Notification System. ERNS records and stores information on reported releases of oil and hazardous substances.

Date of Government Version: 06/01/97

Date Made Active at EDR: 10/09/97

Database Release Frequency: Quarterly

Date of Data Arrival at EDR: 08/29/97

Elapsed ASTM days: 41

Date of Last EDR Contact: 08/26/97

**NPL:** National Priority List

Source: EPA

Telephone: 703-603-8852

**NPL:** National Priorities List (Superfund). The NPL is a subset of CERCLIS and identifies over 1,200 sites for priority cleanup under the Superfund Program. NPL sites may encompass relatively large areas. As such, EDR provides polygon coverage for over 1,000 NPL site boundaries produced by EPA's Environmental Photographic Interpretation Center (EPIC).

Date of Government Version: 04/01/97

Date Made Active at EDR: 05/29/97

Database Release Frequency: Semi-Annually

Date of Data Arrival at EDR: 04/21/97

Elapsed ASTM days: 38

Date of Last EDR Contact: 07/01/97

**RCRIS:** Resource Conservation and Recovery Information System

Source: EPA/NTIS

Telephone: 800-424-9346

**RCRIS:** Resource Conservation and Recovery Information System. RCRIS includes selective information on sites which generate, transport, store, treat and/or dispose of hazardous waste as defined by the Resource Conservation and Recovery Act (RCRA).

Date of Government Version: 04/01/97

Date Made Active at EDR: 06/30/97

Database Release Frequency: Semi-Annually

Date of Data Arrival at EDR: 04/25/97

Elapsed ASTM days: 66

Date of Last EDR Contact: 08/04/97

**CORRACTS:** Corrective Action Report

Source: EPA

Telephone: 800-424-9346

**CORRACTS:** CORRACTS identifies hazardous waste handlers with RCRA corrective action activity.

Date of Government Version: 12/01/96

Date Made Active at EDR: 03/03/97

Database Release Frequency: Semi-Annually

Date of Data Arrival at EDR: 12/30/96

Elapsed ASTM days: 63

Date of Last EDR Contact: 07/07/97

# GOVERNMENT RECORDS SEARCHED / DATA CURRENCY TRACKING

## FEDERAL NON-ASTM RECORDS:

### BRS: Biennial Reporting System

Source: EPA/NTIS

Telephone: 800-424-9346

BRS: The Biennial Reporting System is a national system administered by the EPA that collects data on the generation and management of hazardous waste. BRS captures detailed data from two groups: Large Quantity Generators (LQG) and Treatment, Storage, and Disposal Facilities.

Date of Government Version: 12/31/93

Database Release Frequency: Biennially

Date of Last EDR Contact: 08/04/97

Date of Next Scheduled EDR Contact: 09/22/97

### CONSENT: Superfund (CERCLA) Consent Decrees

Source: EPA Regional Offices

Telephone: Varies

Major legal settlements that establish responsibility and standards for cleanup at NPL (Superfund) sites. Released periodically by United States District Courts after settlement by parties to litigation matters.

Date of Government Version: Varies

Database Release Frequency: Varies

Date of Last EDR Contact: Varies

Date of Next Scheduled EDR Contact: N/A

### FINDS: Facility Index System

Source: EPA/NTIS

Telephone: 703-908-2493

FINDS: Facility Index System. FINDS contains both facility information and "pointers" to other sources that contain more detail. EDR includes the following FINDS databases in this report: PCS (Permit Compliance System), AIRS (Aerometric Information Retrieval System), DOCKET (Enforcement Docket used to manage and track information on civil judicial enforcement cases for all environmental statutes), FURS (Federal Underground Injection Control), C-DOCKET (Criminal Docket System used to track criminal enforcement actions for all environmental statutes), FFIS (Federal Facilities Information System), STATE (State Environmental Laws and Statutes), and PADS (PCB Activity Data System).

Date of Government Version: 09/30/95

Database Release Frequency: Quarterly

Date of Last EDR Contact: 08/22/97

Date of Next Scheduled EDR Contact: 11/04/97

### HMIRS: Hazardous Materials Information Reporting System

Source: U.S. Department of Transportation

Telephone: 202-366-4526

HMIRS: Hazardous Materials Incident Report System. HMIRS contains hazardous material spill incidents reported to DOT.

Date of Government Version: 12/31/96

Database Release Frequency: Annually

Date of Last EDR Contact: 07/28/97

Date of Next Scheduled EDR Contact: 10/27/97

### MLTS: Material Licensing Tracking System

Source: Nuclear Regulatory Commission

Telephone: 301-415-7169

MLTS is maintained by the Nuclear Regulatory Commission and contains a list of approximately 8,100 sites which possess or use radioactive materials and which are subject to NRC licensing requirements. To maintain currency, EDR contacts the Agency on a quarterly basis.

Date of Government Version: 01/15/97

Database Release Frequency: Quarterly

Date of Last EDR Contact: 07/14/97

Date of Next Scheduled EDR Contact: 10/13/97

### NPL LIENS: Federal Superfund Liens

Source: EPA

Telephone: 205-564-4267

NPL LIENS: Federal Superfund Liens. Under the authority granted the USEPA by the Comprehensive Environmental Response, Compensation and Liability Act (CERCLA) of 1980, the USEPA has the authority to file liens against real property in order to recover remedial action expenditures or when the property owner receives notification of potential liability. USEPA compiles a listing of filed notices of Superfund Liens.

Date of Government Version: 10/15/91

Database Release Frequency: No Update Planned

Date of Last EDR Contact: 08/25/97

Date of Next Scheduled EDR Contact: 11/24/97

## GOVERNMENT RECORDS SEARCHED / DATA CURRENCY TRACKING

### PAIS: PCB Activity Database System

Source: EPA

Telephone: 202-260-3936

PAIS: PCB Activity Database. PAIS identifies generators, transporters, commercial storers and/or brokers and disposers of PCB's who are required to notify the EPA of such activities.

Date of Government Version: 01/27/97

Database Release Frequency: Semi-Annually

Date of Last EDR Contact: 08/19/97

Date of Next Scheduled EDR Contact: 11/17/97

### RAATS: RCRA Administrative Action Tracking System

Source: EPA

Telephone: 202-564-4104

RAATS: RCRA Administration Action Tracking System. RAATS contains records based on enforcement actions issued under RCRA pertaining to major violators and includes administrative and civil actions brought by the EPA. For administration actions after September 30, 1995, data entry in the RAATS database was discontinued. EPA will retain a copy of the database for historical records. It was necessary to terminate RAATS because a decrease in agency resources made it impossible to continue to update the information contained in the database.

Date of Government Version: 04/17/95

Database Release Frequency: No Update Planned

Date of Last EDR Contact: 07/01/97

Date of Next Scheduled EDR Contact: 09/15/97

### ROD: Records Of Decision

Source: NTIS

Telephone: 703-416-0223

Record of Decision. ROD documents mandate a permanent remedy at an NPL (Superfund) site containing technical and health information to aid in the cleanup.

Date of Government Version: 03/31/95

Database Release Frequency: Annually

Date of Last EDR Contact: 09/03/97

Date of Next Scheduled EDR Contact: 12/01/97

### TRIS: Toxic Chemical Release Inventory System

Source: EPA/NTIS

Telephone: 202-260-1531

TRIS: Toxic Release Inventory System. TRIS identifies facilities which release toxic chemicals to the air, water and land in reportable quantities under SARA Title III Section 313.

Date of Government Version: 12/31/92

Database Release Frequency: Annually

Date of Last EDR Contact: 07/02/97

Date of Next Scheduled EDR Contact: 09/29/97

### TSCA: Toxic Substances Control Act

Source: EPA/NTIS

Telephone: 202-260-1444

TSCA: Toxic Substances Control Act. TSCA identifies manufacturers and importers of chemical substances included on the TSCA Chemical Substance Inventory list. It includes data on the production volume of these substances by plant site. USEPA has no current plan to update and/or re-issue this database.

Date of Government Version: 01/31/95

Database Release Frequency: Annually

Date of Last EDR Contact: 06/16/97

Date of Next Scheduled EDR Contact: 09/15/97

# GOVERNMENT RECORDS SEARCHED / DATA CURRENCY TRACKING

## STATE OF NEW YORK ASTM RECORDS:

### LUST: Spills Information Database

Source: Department of Environmental Conservation  
Telephone: 518-457-2462

LUST: Leaking Underground Storage Tank Incident Reports. LUST records contain an inventory of reported leaking underground storage tank incidents. Not all states maintain these records, and the information stored varies by state.

Date of Government Version: 12/31/96  
Date Made Active at EDR: 04/21/97  
Database Release Frequency: Quarterly

Date of Data Arrival at EDR: 02/12/97  
Elapsed ASTM days: 68  
Date of Last EDR Contact: 07/28/97

### SHWS: Inactive Hazardous Waste Disposal Sites in New York State

Source: Department of Environmental Conservation  
Telephone: 518-457-0747

SHWS: State Hazardous Waste Sites. State hazardous waste site records are the states' equivalent to CERCLIS. These sites may or may not already be listed on the federal CERCLIS list. Priority sites planned for cleanup using state funds (state equivalent of Superfund) are identified along with sites where cleanup will be paid for by potentially responsible parties. Available information varies by state.

Date of Government Version: 04/30/96  
Date Made Active at EDR: 06/06/96  
Database Release Frequency: Annually

Date of Data Arrival at EDR: 05/06/96  
Elapsed ASTM days: 31  
Date of Last EDR Contact: 08/11/97

### SWF/LF: Facility Register

Source: Department of Environmental Conservation  
Telephone: 518-457-2051

SWF/LF: Solid Waste Facilities/Landfill Sites. SWF/LF type records typically contain an inventory of solid waste disposal facilities or landfills in a particular state. Depending on the state, these may be active or inactive facilities or open dumps that failed to meet RCRA Subtitle D Section 4004 criteria for solid waste landfills or disposal sites.

Date of Government Version: 12/31/96  
Date Made Active at EDR: 04/21/97  
Database Release Frequency: Semi-Annually

Date of Data Arrival at EDR: 02/20/97  
Elapsed ASTM days: 60  
Date of Last EDR Contact: 08/11/97

### UST: Petroleum Bulk Storage (PBS, CBS, MOSF) Database (UST)

Source: Department of Environmental Conservation  
Telephone: 518-457-4351

UST: Registered Underground Storage Tanks. UST's are regulated under Subtitle I of the Resource Conservation and Recovery Act (RCRA) and must be registered with the state department responsible for administering the UST program. Available information varies by state program.

Date of Government Version: 12/31/96  
Date Made Active at EDR: 04/07/97  
Database Release Frequency: Quarterly

Date of Data Arrival at EDR: 02/18/97  
Elapsed ASTM days: 48  
Date of Last EDR Contact: 08/04/97

## STATE OF NEW YORK NON-ASTM RECORDS:

### AST: Petroleum Bulk Storage (AST)

Source: Department of Environmental Conservation  
Telephone: 518-457-4351

AST: Registered Aboveground Storage Tanks.

Date of Government Version: 09/30/96  
Database Release Frequency: Quarterly

Date of Last EDR Contact: 08/04/97  
Date of Next Scheduled EDR Contact: 11/03/97

### SPILLS: Spills Information Database

Source: Department of Environmental Conservation  
Telephone: 518-457-2462

SPILLS: Data collected on spills reported to NYSDEC as required by one or more of the following: Article 12 of the Navigation Law, 6 NYCRR Section 613.8 (from PBS regs), or 6 NYCRR Section 595.2 (from CBS regs). It includes spills active as of April 1, 1986, as well as spills occurring since this date.

Date of Government Version: 12/31/96  
Database Release Frequency: Quarterly

Date of Last EDR Contact: 07/28/97  
Date of Next Scheduled EDR Contact: 10/27/97

# GOVERNMENT RECORDS SEARCHED / DATA CURRENCY TRACKING

## NEW YORK COUNTY RECORDS

### CORTLAND COUNTY:

#### Cortland County UST Listing (AST)

Source: Cortland County Health Department  
Telephone: 607-753-5035

Date of Government Version: 03/25/97  
Database Release Frequency: Quarterly

Date of Last EDR Contact: 09/08/97  
Date of Next Scheduled EDR Contact: 12/08/97

#### Cortland County UST Listing (UST)

Source: Cortland County Health Department  
Telephone: 607-753-5035

Date of Government Version: 06/20/97  
Database Release Frequency: Quarterly

Date of Last EDR Contact: 09/08/97  
Date of Next Scheduled EDR Contact: 12/08/97

### NASSAU COUNTY:

#### NCPHO Article XI Database (AST)

Source: Nassau County Health Department  
Telephone: 516-571-3314

Date of Government Version: 12/01/96  
Database Release Frequency: Quarterly

Date of Last EDR Contact: 07/08/97  
Date of Next Scheduled EDR Contact: 10/06/97

#### NCPHO Article XI Database (UST)

Source: Nassau County Health Department  
Telephone: 516-571-3314

Date of Government Version: 02/04/97  
Database Release Frequency: Quarterly

Date of Last EDR Contact: 07/08/97  
Date of Next Scheduled EDR Contact: 10/06/97

### ROCKLAND COUNTY:

#### Petroleum Bulk Storage Database (AST)

Source: Rockland County Health Department  
Telephone: 914-364-2605

Date of Government Version: 03/28/97  
Database Release Frequency: Quarterly

Date of Last EDR Contact: 09/08/97  
Date of Next Scheduled EDR Contact: 12/08/97

#### Petroleum Bulk Storage Database (UST)

Source: Rockland County Health Department  
Telephone: 914-364-2605

Date of Government Version: 06/01/97  
Database Release Frequency: Quarterly

Date of Last EDR Contact: 09/08/97  
Date of Next Scheduled EDR Contact: 12/08/97

### SUFFOLK COUNTY:

#### Underground Storage Tank Database (AST)

Source: Suffolk County Department of Health Services  
Telephone: 516-854-2521

Date of Government Version: 03/01/96  
Database Release Frequency: Annually

Date of Last EDR Contact: 09/08/97  
Date of Next Scheduled EDR Contact: 12/08/97

# GOVERNMENT RECORDS SEARCHED / DATA CURRENCY TRACKING

## Underground Storage Tank Database (UST)

Source: Suffolk County Department of Health Services  
Telephone: 516-854-2521

Date of Government Version: 02/21/97  
Database Release Frequency: Annually

Date of Last EDR Contact: 09/08/97  
Date of Next Scheduled EDR Contact: 12/08/97

## Historical and Other Database(s)

Depending on the geographic area covered by this report, the data provided in these specialty databases may or may not be complete. For example, the existence of wetlands information data in a specific report does not mean that all wetlands in the area covered by the report are included. Moreover, the absence of any reported wetlands information does not necessarily mean that wetlands do not exist in the area covered by the report.

**Former Manufactured Gas (Coal Gas) Sites:** The existence and location of Coal Gas sites is provided exclusively to EDR by Real Property Scan, Inc. ©Copyright 1993 Real Property Scan, Inc. For a technical description of the types of hazards which may be found at such sites, contact your EDR customer service representative.

## Disclaimer Provided by Real Property Scan, Inc.

The information contained in this report has predominantly been obtained from publicly available sources produced by entities other than Real Property Scan. While reasonable steps have been taken to insure the accuracy of this report, Real Property Scan does not guarantee the accuracy of this report. Any liability on the part of Real Property Scan is strictly limited to a refund of the amount paid. No claim is made for the actual existence of toxins at any site. This report does not constitute a legal opinion.

## DELISTED NPL: Delisted NPL Sites

Source: EPA  
Telephone: 703-603-8769

**DELISTED NPL:** The National Oil and Hazardous Substances Pollution Contingency Plan (NCP) establishes the criteria that the EPA uses to delete sites from the NPL. In accordance with 40 CFR 300.425.(e), sites may be deleted from the NPL where no further response is appropriate.

## NFRAP: No Further Remedial Action Planned

Source: EPA/NTIS  
Telephone: 703-413-0223

**NFRAP:** As of February 1995, CERCLIS sites designated "No Further Remedial Action Planned" (NFRAP) have been removed from CERCLIS. NFRAP sites may be sites where, following an initial investigation, no contamination was found, contamination was removed quickly without the need for the site to be placed on the NPL, or the contamination was not serious enough to require Federal Superfund action or NPL consideration. EPA has removed approximately 25,000 NFRAP sites to lift the unintended barriers to the redevelopment of these properties and has archived them as historical records so EPA does not needlessly repeat the investigations in the future. This policy change is part of the EPA's Brownfields Redevelopment Program to help cities, states, private investors and affected citizens to promote economic redevelopment of unproductive urban sites.

## FRDS: Federal Reporting Data System

Source: EPA/Office of Drinking Water  
Telephone: 202-260-2805

**FRDS** provides information regarding public water supplies and their compliance with monitoring requirements, maximum contaminant levels (MCL's), and other requirements of the Safe Drinking Water Act of 1986.

**Area Radon Information:** The National Radon Database has been developed by the U.S. Environmental Protection Agency (USEPA) and is a compilation of the EPA/State Residential Radon Survey and the National Residential Radon Survey. The study covers the years 1986 - 1992. Where necessary data has been supplemented by information collected at private sources such as universities and research institutions.



## GOVERNMENT RECORDS SEARCHED / DATA CURRENCY TRACKING

**Oil/Gas Pipelines/Electrical Transmission Lines:** This data was obtained by EDR from the USGS in 1994. It is referred to by USGS as GeoData Digital Line Graphs from 1:100,000-Scale Maps. It was extracted from the transportation category including some oil, but primarily gas pipelines and electrical transmission lines.

**Sensitive Receptors:** There are individuals deemed sensitive receptors due to their fragile immune systems and special sensitivity to environmental discharges. These sensitive receptors typically include the elderly, the sick, and children. While the location of all sensitive receptors cannot be determined, EDR indicates those buildings and facilities - schools, daycares, hospitals, medical centers, and nursing homes - where individuals who are sensitive receptors are likely to be located.

**USGS Water Wells:** In November 1971 the United States Geological Survey (USGS) implemented a national water resource information tracking system. This database contains descriptive information on sites where the USGS collects or has collected data on surface water and/or groundwater. The groundwater data includes information on more than 900,000 wells, springs, and other sources of groundwater.

**Flood Zone Data:** This data, available in select counties across the country, was obtained by EDR in 1994 from the Federal Emergency Management Agency (FEMA). Data depicts 100-year and 500-year flood zones as defined by FEMA.

**Epicenters:** World earthquake epicenters, Richter 5 or greater  
Source: Department of Commerce, National Oceanic and Atmospheric Administration

**Water Dams:** National Inventory of Dams  
Source: Federal Emergency Management Agency  
Telephone: 202-646-2801  
**WATER DAMS:** National computer database of more than 74,000 dams maintained by the Federal Emergency Management Agency.

**New York Public Water Wells**  
Source: New York Department of Health  
Telephone: 518-458-6731



*e data resources, inc.*

## EDR-Site Report™

BURROWS PAPER CORPORATION-MILL  
EAST MILL ST  
LITTLE FALLS, NY 13365

Inquiry Number:

November 4, 1997

***The Source  
For Environmental  
Risk Management  
Data***

3530 Post Road  
Southport, Connecticut 06490

**Nationwide Customer Service**

Telephone: 1-800-352-0050  
Fax: 1-800-231-6802  
Internet: [www.edrnet.com](http://www.edrnet.com)

## TABLE OF CONTENTS

The EDR-Site Report™ is a comprehensive presentation of government filings on a facility identified in a search of over 4 million government records from more than 600 federal, state and local environmental databases. The report is divided into three sections:

## Section 1: Facility Summary ..... Page 3

Summary of facility filings including a review of the following areas: waste management, waste disposal, multi-media issues, and Superfund liability.

## Section 2: Facility Detail Reports ..... Page 4

All available detailed information from databases where sites are identified.

***Thank you for your business.***  
Please contact EDR at 1-800-352-0050  
with any questions or comments.

## Disclaimer

This Report contains information obtained from a variety of public sources and EDR makes no representation or warranty regarding the accuracy, reliability, quality, or completeness of said information contained in this report. The customer shall assume full responsibility for the use of this report. No warranty of merchantability or of fitness for a particular purpose, expressed or implied, shall apply and EDR specifically disclaims the making of such warranties. In no event shall EDR be liable to anyone for special, incidental, consequential or exemplary damages. Copyright (c) 1996 by EDR. All rights reserved.

## SECTION 2: FACILITY DETAIL REPORTS

### WASTE MANAGEMENT

Facility generates hazardous waste

DATABASE: Resource Conservation and Recovery Information System (RCRIS)

BURROWS PAPER CORP  
E MILL ST  
LITTLE FALLS, NY 13365  
EDR ID #1000368334

Facility Name: BURROWS PAPER CORP  
E MILL ST  
LITTLE FALLS, NY 13365

Contact: JAMES R PALMER, DIR POLL C  
(315) 823-2300

EPA-ID: NYD002229920

Record Date: 08/18/80

Classification: Large Quantity Generator

Description: Handler:  
- generates 1,000 kg or more of hazardous waste during any calendar month; or  
- generates more than 1 kg of acutely hazardous waste during any calendar month; or  
- generates more than 100 kg of any residue or contaminated soil, waste or other debris resulting from the cleanup of a spill, into or on any land or water, of acutely hazardous waste during any calendar month; or  
- generates 1 kg or less of acutely hazardous waste during any calendar month, and accumulates more than 1 kg of acutely hazardous waste at any time; or  
- generates 100 kg or less of any residue or contaminated soil, waste or other debris resulting from the cleanup of a spill, into or on any land or water, of acutely hazardous waste during any calendar month, and accumulates more than 100 kg of that material at any time

SIC Code(s): 2621, PAPER MILLS  
6711

Legal Status: Private

Mailing Address: 501 E MAIN ST  
LITTLE FALLS, NY 13365

Owner: Not reported  
NOT REQUIRED  
NOT REQUIRED, WY 99999  
(212) 555-1212

### BIENNIAL REPORTS

Last Biennial Reporting Year: 1993

Annual Waste Handled:

Waste Code	Amount (Lbs)	Waste Code	Amount (Lbs)
D001	7200.00	D018	1200.00
D039	1200.00	F002	6000.00
F003	6000.00	F005	6000.00

## SECTION 2: FACILITY DETAIL REPORTS

...Continued...

## MULTIMEDIA

Facility is listed in EPA's index system

DATABASE: Facility Index System (FINDS)

BURROWS PAPER CORP  
E MILL ST  
LITTLE FALLS, NY 13365  
EDR ID #1000368334

This site is listed in the Federal FINDS database. The FINDS database may contain references to records from government databases included elsewhere in the report. Please note: the FINDS database may also contain references to out of date records formerly associated with the site.

EPA-ID:	NYD002229920	EPA Region:	02
Federal Facility:	Unknown	Indian Land:	Unknown
Database Creation Date:	10/05/92	Created By:	HTR
Last Government Update:	01/16/97	Updated By:	AXC
Duns Number:	002259240		
Secondary Name:	Not reported		
Sic Code:	Not Reported		
EPA Records Indicate Facility Is Listed In:		FACILITY ACTIVE INDEX RECORD	
Facility ID:		Not reported	

---

EPA-ID:	NYD002229920	EPA Region:	02
Federal Facility:	No	Indian Land:	No
Database Creation Date:	10/05/92	Created By:	HTR
Last Government Update:	01/17/97	Updated By:	R01
Duns Number:	Not reported		
Secondary Name:	Not reported		
Sic Code:	2621 - PAPER MILLS 6711 - Not reported		
EPA Records Indicate Facility Is Listed In:		HAZARDOUS WASTE DATA MANAGEMENT SYSTEM (HWDMS) / RESOURCE CONSERVATION RECOVERY INFORMATION SYSTEM (RICRIS)	
Facility ID:		NYD002229920	
GOVERNING LEGISLATION:		THE RESOURCE CONSERVATION AND RECOVERY ACT (RCRA) OF 1976, HAZARDOUS SOLID WASTE AMENDMENTS (HSWA).	
THIS LEGISLATION COVERS:		HAZARDOUS WASTE GENERATORS, TRANSPORTERS, TREATMENT, STORAGE OR DISPOSAL FACILITIES (TSDFS).	
IMPLEMENTING THE LEGISLATION IS THE RESPONSIBILITY OF EPA'S:		OFFICE OF SOLID WASTE	

---

EPA-ID:	NYD002229920	EPA Region:	02
Federal Facility:	Unknown	Indian Land:	Unknown
Database Creation Date:	10/05/92	Created By:	HTR

## SECTION 2: FACILITY DETAIL REPORTS

...Continued...

Last Government Update:	12/04/96	Updated By:	R60
Duns Number:	Not reported		
Secondary Name:	Not reported		
Sic Code:	2621 - PAPER MILLS		
EPA Records Indicate Facility Is Listed In:		FACILITY ACTIVE D&B RECORD	
Facility ID:		002259240	
GOVERNING LEGISLATION:		N/A	
THIS LEGISLATION COVERS:		N/A	
IMPLEMENTING THE LEGISLATION IS THE RESPONSIBILITY OF EPA'S:		N/A	

## EPA Waste Codes Addendum

Code	Description
D001	IGNITABLE HAZARDOUS WASTES ARE THOSE WASTES WHICH HAVE A FLASHPOINT OF LESS THAN 140 DEGREES FAHRENHEIT AS DETERMINED BY A PENSKEY MARTENS CLOSED CUP FLASH POINT TESTER. ANOTHER METHOD OF DETERMINING THE FLASH POINT OF A WASTE IS TO REVIEW THE MATERIAL SAFETY DATA SHEET, WHICH CAN BE OBTAINED FROM THE MANUFACTURER OR DISTRIBUTOR OF THE MATERIAL. LACQUER THINNER IS AN EXAMPLE OF A COMMONLY USED SOLVENT WHICH WOULD BE CONSIDERED AS IGNITABLE HAZARDOUS WASTE.
D018	BENZENE
D039	TETRACHLOROETHYLENE
F002	THE FOLLOWING SPENT HALOGENATED SOLVENTS: TETRACHLOROETHYLENE METHYLENE CHLORIDE, TRICHLOROETHYLENE, 1,1,1-TRICHLOROETHANE CHLOROBENZENE, 1,1,2-TRICHLORO-1,2,2-TRIFLUOROETHANE, ORTHO DICHLOROBENZENE, TRICHLOROFLUOROMETHANE, AND 1,1,2-TRICHLOROETHANE; ALL SPENT SOLVENT MIXTURES/BLENDS CONTAINING, BEFORE USE, A TOTAL OF TEN PERCENT OR MORE (BY VOLUME) OF ONE OR MORE OF THE ABOVE HALOGENATED SOLVENTS OR THOSE LISTED IN F001, F004, OR F005, AND STILL BOTTOMS FROM THE RECOVERY OF THESE SPENT SOLVENTS AND SPENT SOLVENT MIXTURES.
F003	THE FOLLOWING SPENT NON-HALOGENATED SOLVENTS: XYLENE, ACETONE ETHYL ACETATE, ETHYL BENZENE, ETHYL ETHER, METHYL ISOBUTYL KETONE N-BUTYL ALCOHOL, CYCLOHEXANONE, AND METHANOL; ALL SPENT SOLVENT MIXTURES/BLENDS CONTAINING, BEFORE USE, ONLY THE ABOVE SPENT NON-HALOGENATED SOLVENTS; AND ALL SPENT SOLVENT MIXTURES/BLENDS CONTAINING, BEFORE USE, ONE OR MORE OF THE ABOVE NON-HALOGENATED SOLVENTS, AND, A TOTAL OF TEN PERCENT OR MORE (BY VOLUME) OF ONE OR MORE OF THOSE SOLVENTS LISTED IN F001, F002, F004, AND F005, AND STILL BOTTOMS FROM THE RECOVERY OF THESE SPENT SOLVENTS AND SPENT SOLVENT MIXTURES.
F005	THE FOLLOWING SPENT NON-HALOGENATED SOLVENTS: TOLUENE, METHYL ETHYL KETONE, CARBON DISULFIDE, ISOBUTANOL, PYRIDINE, BENZENE 2-ETHOXYETHANOL, AND 2-NITROPROPANE; ALL SPENT SOLVENT MIXTURES/BLENDS CONTAINING, BEFORE USE, A TOTAL OF TEN PERCENT OR MORE (BY VOLUME) OF ONE OR MORE OF THE ABOVE NON-HALOGENATED SOLVENTS OR THOSE SOLVENTS LISTED IN F001, F002, OR F004; AND STILL BOTTOMS FROM THE RECOVERY OF THESE SPENT SOLVENTS AND SPENT SOLVENT MIXTURES.

## SECTION 1: FACILITY SUMMARY

FACILITY	
AREA	FACILITY 1 BURROWS PAPER CORPORATION-MILL EAST MILL ST LITTLE FALLS, NY 13365 EDR ID #1001194772
WASTE MANAGEMENT Facility generates hazardous waste (RCRIS)	NO
Facility treats, stores, or disposes of hazardous waste on-site (RCRIS/TSD)	NO
Facility has received Notices of Violations (RCRIS/MOL)	NO
Facility has been subject to RCRA administrative actions (RAATS)	NO
Facility has been subject to corrective actions (CORRACTS)	NO
Facility handles PCBs (PADS)	NO
Facility uses radioactive materials (MLTS)	NO
Facility manages registered aboveground storage tanks (AST)	NO
Facility manages registered underground storage tanks (UST)	NO
Facility has reported leaking underground storage tank incidents (LUST)	NO
Facility has reported emergency releases to the soil (ERNS)	NO
Facility has reported hazardous material incidents to DOT (HMIRS)	NO
WASTE DISPOSAL Facility is a Superfund Site (NPL)	NO
Facility is not a Superfund Site but has a known or suspect abandoned, inactive or uncontrolled hazardous waste site (CERCLIS)	NO
Facility has a reported Superfund Lien on it (LIENS)	NO
Facility is listed as a state hazardous waste site (SHWS)	NO
Facility has disposed of solid waste on-site (SWF/LF)	NO
MULTIMEDIA Facility uses toxic chemicals and has notified EPA under SARA Title III, Section 313 (TRIS)	NO
Facility manufactures or imports toxic chemicals on the TSCA list (TSCA)	NO
Facility has enforcement actions under FIFRA, TSCA or EPCRA (FTTS)	NO
Facility is listed in EPA's index system (FINDS)	YES - p4
Facility is listed in a county/local unique database (LOCAL)	NO
POTENTIAL SUPERFUND LIABILITY Facility has a list of potentially responsible parties PRP	NO
TOTAL (YES)	1



## SECTION 2: FACILITY DETAIL REPORTS

## MULTIMEDIA

Facility is listed in EPA's index system

DATABASE: Facility Index System (FINDS)

BURROWS PAPER CORPORATION-MILL  
EAST MILL ST  
LITTLE FALLS, NY 13365  
EDR ID #1001194772

This site is listed in the Federal FINDS database. The FINDS database may contain references to records from government databases included elsewhere in the report. Please note: the FINDS database may also contain references to out of date records formerly associated with the site.

EPA-ID:	NYD981142367	EPA Region:	02
Federal Facility:	Unknown	Indian Land:	Unknown
Database Creation Date:	10/05/92	Created By:	HTR
Last Government Update:	05/29/96	Updated By:	O60
Duns Number:	173002824		
Secondary Name:	Not reported		
Sic Code:	Not Reported		
EPA Records Indicate Facility Is Listed In:		FACILITY ACTIVE INDEX RECORD	
Facility ID:		Not reported	

---

EPA-ID:	NYD981142367	EPA Region:	02
Federal Facility:	Unknown	Indian Land:	Unknown
Database Creation Date:	10/05/92	Created By:	HTR
Last Government Update:	10/11/96	Updated By:	R02
Duns Number:	Not reported		
Secondary Name:	LITTLE FALLS V		
Sic Code:	2621 - PAPER MILLS		
EPA Records Indicate Facility Is Listed In:		PERMIT COMPLIANCE SYSTEM (PCS)	
Facility ID:		NY0007269	

GOVERNING LEGISLATION:

CLEAN WATER ACT, FEDERAL WATER  
POLLUTION CONTROL ACT  
AMENDMENTS OF 1972, WATER  
QUALITY ACT OF 1987.

THIS LEGISLATION COVERS:

FACILITIES WITH ACTIVE WATER  
DISCHARGE PERMITS.

IMPLEMENTING THE LEGISLATION  
IS THE RESPONSIBILITY OF EPA'S:

OFFICE OF WATER ENFORCEMENT AND PERMITS

---

EPA-ID:	NYD981142367	EPA Region:	02
Federal Facility:	Unknown	Indian Land:	Unknown
Database Creation Date:	10/05/92	Created By:	HTR
Last Government Update:	07/10/96	Updated By:	R03
Duns Number:	173002924		
Secondary Name:	Not reported		

**SECTION 2: FACILITY DETAIL REPORTS**

...Continued...

Sic Code: 2621 - PAPER MILLS

EPA Records Indicate Facility Is Listed In: AIRS FACILITY SYSTEM (AFS)

Facility ID: 3604300021

GOVERNING LEGISLATION: CLEAN AIR ACT.

THIS LEGISLATION COVERS: FACILITIES WHICH ARE MONITORED  
OR PERMITTED FOR AIR EMISSIONS  
UNDER THE CLEAN AIR ACT.IMPLEMENTING THE LEGISLATION  
IS THE RESPONSIBILITY OF EPA'S: OFFICE OF AIR QUALITY PLANNING AND STANDARDS

---

EPA-ID:	NYD981142367	EPA Region:	02
Federal Facility:	Unknown	Indian Land:	Unknown
Database Creation Date:	10/05/92	Created By:	HTR
Last Government Update:	12/04/96	Updated By:	R60
Duns Number:	Not reported		
Secondary Name:	BURROWS PAPER MILL		
Sic Code:	2621 - PAPER MILLS		

EPA Records Indicate Facility Is Listed In: FACILITY ACTIVE D&amp;B RECORD

Facility ID: 173002924

GOVERNING LEGISLATION: N/A

THIS LEGISLATION COVERS: N/A

IMPLEMENTING THE LEGISLATION  
IS THE RESPONSIBILITY OF EPA'S: N/A

## SECTION 1: FACILITY SUMMARY

FACILITY	FACILITY 1 BURROWS PAPER CORP/MILL ST. DIV. EAST MILL STREET LITTLE FALLS C. NY 13365 EDR ID #A100071171
AREA	
WASTE MANAGEMENT Facility generates hazardous waste (RCRIS)	NO
Facility treats, stores, or disposes of hazardous waste on-site (RCRIS/TSD)	NO
Facility has received Notices of Violations (RCRIS/VIOL)	NO
Facility has been subject to RCRA administrative actions (RAATS)	NO
Facility has been subject to corrective actions (CORRACTS)	NO
Facility handles PCBs (PADS)	NO
Facility uses radioactive materials (MLTS)	NO
Facility manages registered aboveground storage tanks (AST)	YES - p4
Facility manages registered underground storage tanks (UST)	NO
Facility has reported leaking underground storage tank incidents (LUST)	NO
Facility has reported emergency releases to the soil (ERNS)	NO
Facility has reported hazardous material incidents to DOT (HMIRS)	NO
WASTE DISPOSAL Facility is a Superfund Site (NPL)	NO
Facility is not a Superfund Site but has a known or suspect abandoned, inactive or uncontrolled hazardous waste site (CERCLIS)	NO
Facility has a reported Superfund Lien on it (LIENS)	NO
Facility is listed as a state hazardous waste site (SHWS)	NO
Facility has disposed of solid waste on-site (SWF/LF)	NO
MULTIMEDIA Facility uses toxic chemicals and has notified EPA under SARA Title III, Section 313 (TRIS)	NO
Facility manufactures or imports toxic chemicals on the TSCA list (TSCA)	NO
Facility has enforcement actions under FIFRA, TSCA or EPCRA (FTTS)	NO
Facility is listed in EPA's index system (FINOS)	NO
Facility is listed in a county/local unique database (LOCAL)	NO
POTENTIAL SUPERFUND LIABILITY Facility has a list of potentially responsible parties PRP	NO
TOTAL (YES)	1

## SECTION 2: FACILITY DETAIL REPORTS

## WASTE MANAGEMENT

Facility manages registered aboveground storage tanks

DATABASE: Aboveground Storage Tank Database (AST)

BURROWS PAPER CORP/MILL ST. DIV.  
EAST MILL STREET  
LITTLE FALLS C, NY 13365  
EDR ID #A100071171

PBS AST:			
Facility ID:	6-120561	Telephone:	(315) 823-2300
Facility Status:	Inactive	Total Ast's:	4
Owner:	BURROWS PAPER CORPORATION 501 WEST MAIN STREET LITTLE FALLS, NY 13365 (315) 823-2300		
Tank ID:	1	Capacity (Gal):	6770
Tank Status:	Closed-Removed		
Tank Location:	ABOVEGROUND ON SADDLES LEGS, STILTS, RACK, OR CRADLE		
Product Stored:	NOS 5 OR 6 FUEL OIL	Tank Type:	Steel/carbon steel
Install Date:	12/66	Tank Internal:	NONE
Tank External:	PAINTED/ASPHALT COATING		
Tank Containment:	CONCRETE DIKE		
Pipe Location:	Aboveground	Pipe Type:	STEEL/IRON
Pipe Internal:	NONE		
Pipe External:	PAINTED/ASPHALT COATING		
Leak Detection:	NONE	Dispenser:	Suction
Overfill Prot:	None	Next Test Date:	Not reported
Date Tested:	Not reported	Test Method:	Not reported
Date Closed:	06/96		
Region:	ST		
Facility ID:	6-120561	Telephone:	(315) 823-2300
Facility Status:	Inactive	Total Ast's:	4
Owner:	BURROWS PAPER CORPORATION 501 WEST MAIN STREET LITTLE FALLS, NY 13365 (315) 823-2300		
Tank ID:	2	Capacity (Gal):	6770
Tank Status:	Closed-Removed		
Tank Location:	ABOVEGROUND ON SADDLES LEGS, STILTS, RACK, OR CRADLE		
Product Stored:	NOS 5 OR 6 FUEL OIL	Tank Type:	Steel/carbon steel
Install Date:	12/66	Tank Internal:	NONE
Tank External:	PAINTED/ASPHALT COATING		
Tank Containment:	CONCRETE DIKE		
Pipe Location:	Aboveground	Pipe Type:	STEEL/IRON
Pipe Internal:	NONE		
Pipe External:	PAINTED/ASPHALT COATING		
Leak Detection:	NONE	Dispenser:	Suction
Overfill Prot:	None	Next Test Date:	N.T.R
Date Tested:	Not reported	Test Method:	Not reported
Date Closed:	06/96		
Region:	ST		
Facility ID:	6-120561	Telephone:	(315) 823-2300
Facility Status:	Inactive	Total Ast's:	4
Owner:	BURROWS PAPER CORPORATION 501 WEST MAIN STREET LITTLE FALLS, NY 13365 (315) 823-2300		
Tank ID:	3	Capacity (Gal):	275
Tank Status:	In Service		
Tank Location:	ABOVEGROUND ON SADDLES LEGS, STILTS, RACK, OR CRADLE		
Product Stored:	USED OIL	Tank Type:	Steel/carbon steel
Install Date:	08/94	Tank Internal:	NONE
Tank External:	PAINTED/ASPHALT COATING		
Tank Containment:	PREFABRICATED STEEL DIKE		
Pipe Location:	Aboveground	Pipe Type:	STEEL/IRON
Pipe Internal:	NONE		
Pipe External:	PAINTED/ASPHALT COATING		
Leak Detection:	NONE	Dispenser:	Suction
Overfill Prot:	Product Level Gauge	Next Test Date:	N.T.R
Date Tested:	Not reported	Test Method:	Not reported
Date Closed:	Not reported		
Region:	ST		
Facility ID:	6-120561	Telephone:	(315) 823-2300
Facility Status:	Inactive	Total Ast's:	4
Owner:	BURROWS PAPER CORPORATION		

## SECTION 2: FACILITY DETAIL REPORTS

...Continued...

501 WEST MAIN STREET  
LITTLE FALLS, NY 13365  
(315) 823-2300

Tank ID:	4	Capacity (Gal):	275
Tank Status:	In Service		
Tank Location:	ABOVEGROUND ON SADDLES LEGS, STILTS, RACK, OR CRADLE		
Product Stored:	USED OIL	Tank Type:	Steel/carbon steel
Install Date:	08/94	Tank Internat:	NONE
Tank External:	PAINTED/ASPHALT COATING		
Tank Containment:	PREFABRICATED STEEL DIKE		
Pipe Location:	Aboveground	Pipe Type:	STEEL/IRON
Pipe Internal:	NONE		
Pipe External:	PAINTED/ASPHALT COATING		
Leak Detection:	NONE		
Overfill Prot:	Product Level Gauge	Dispenser:	Suction
Date Tested:	Not reported	Next Test Date:	N.T.R
Date Closed:	Not reported	Test Method:	Not reported
Region:	ST		

## SECTION 1: FACILITY SUMMARY

FACILITY	FACILITY 1
AREA	BURROWS PAPER MILL ST LITTLE FALLS C, NY EDR ID #S102162989
WASTE MANAGEMENT Facility generates hazardous waste (RCRIS)	NO
Facility treats, stores, or disposes of hazardous waste on-site (RCRIS/TSDF)	NO
Facility has received Notices of Violations (RCRIS/VIOL)	NO
Facility has been subject to RCRA administrative actions (RAATS)	NO
Facility has been subject to corrective actions (CORRACTS)	NO
Facility handles PCBs (PADS)	NO
Facility uses radioactive materials (MLTS)	NO
Facility manages registered aboveground storage tanks (AST)	NO
Facility manages registered underground storage tanks (UST)	NO
Facility has reported leaking underground storage tank incidents (LUST)	NO
Facility has reported emergency releases to the soil (ERNS)	NO
Facility has reported hazardous material incidents to DOT (HMIRS)	NO
WASTE DISPOSAL Facility is a Superfund Site (NPL)	NO
Facility is not a Superfund Site but has a known or suspect abandoned, inactive or uncontrolled hazardous waste site (CERCLIS)	NO
Facility has a reported Superfund Lien on it (LIENS)	NO
Facility is listed as a state hazardous waste site (SHWS)	NO
Facility has disposed of solid waste on-site (SWF/LF)	NO
MULTIMEDIA Facility uses toxic chemicals and has notified EPA under SARA Title III, Section 313 (TRIS)	NO
Facility manufactures or imports toxic chemicals on the TSCA list (TSCA)	NO
Facility has enforcement actions under FIFRA, TSCA or EPCRA (FTTS)	NO
Facility is listed in EPA's index system (FINDS)	NO
Facility is listed in a county/local unique database (LOCAL)	YES - p4
POTENTIAL SUPERFUND LIABILITY Facility has a list of potentially responsible parties PRP	NO
TOTAL (YES)	1

## SECTION 2: FACILITY DETAIL REPORTS

## MULTIMEDIA

Facility is listed in a county/local unique database

DATABASE: State/County (LOCAL)

BURROWS PAPER  
MILL ST  
LITTLE FALLS C, NY  
EDR ID #S102162989

Database: NY SPILLS

## SPILLS:

Spill Number:	9011497	Region of Spill:	6
Facility Contact:	Not reported	Facility Tele:	Not reported
Investigator:	JOHNSON	Spill Type:	Facility
Caller Name:	JIM PALMER	Caller Agency:	BURROWS PAPER
Caller Phone:	(315) 823-2300	Caller Extension:	Not reported
Notifier Name:	Not reported	Notifier Agency:	Not reported
Notifier Phone:	Not reported	Notifier Extension:	Not reported
Spiller Contact:	Not reported	Spiller Phone:	(315) 823-2300
Spiller:	BURROWS PAPER		
Address:	WEST MAIN STREET LITTLE FALLS, NY		
Spill Class:	Not reported	Resource Affected:	In Sewer
Spill Closed Dt:	02/04/1991	Spill Source:	Other Commercial/Industrial
Spill Cause:	Equipment Failure	PBS Number:	Not reported
Water Affected:	Not reported	Reported to Dept:	02/01/1991 08:04
Spill Notifier:	Responsible Party		
Spill Date:	02/01/1991 05:00		
Cleanup Ceased:	02/01/1991		
Last Inspection:	Not reported		
Cleanup Meets Standard:	True		
Recommended Penalty:	No Penalty		
Spiller Cleanup Date:	Not reported		
Enforcement Date:	Not reported		
Investigation Complete:	Not reported		
UST Involvement:	False		
Spill Record Last Update:	Not reported		
Corrective Action Plan Submitted:	Not reported		
Date Spill Entered In Computer Data File:	02/15/1991		
Remark:	FAULTY FITTING, L.F. WWTP OPERATOR & CITY ENGINEER ON SCENE, PH CHANGE 0.13 AT WWTP.		

## SECTION 1: FACILITY SUMMARY

AREA	FACILITY 1 BURROWS PAPER-MILL ST. E MILL ST LITTLE FALLS C, NY EDR ID #S102162869
<b>WASTE MANAGEMENT</b> Facility generates hazardous waste (RCRIS)	NO
Facility treats, stores, or disposes of hazardous waste on-site (RCRIS/TSD)	NO
Facility has received Notices of Violations (RCRIS/VIOL)	NO
Facility has been subject to RCRA administrative actions (RAATS)	NO
Facility has been subject to corrective actions (CORRACTS)	NO
Facility handles PCBs (PADS)	NO
Facility uses radioactive materials (MLTS)	NO
Facility manages registered aboveground storage tanks (AST)	NO
Facility manages registered underground storage tanks (UST)	NO
Facility has reported leaking underground storage tank incidents (LUST)	NO
Facility has reported emergency releases to the soil (ERNS)	NO
Facility has reported hazardous material incidents to DOT (HMIRS)	NO
<b>WASTE DISPOSAL</b> Facility is a Superfund Site (NPL)	NO
Facility is not a Superfund Site but has a known or suspect abandoned, inactive or uncontrolled hazardous waste site (CERCLIS)	NO
Facility has a reported Superfund Lien on it (LIENS)	NO
Facility is listed as a state hazardous waste site (SHWS)	NO
Facility has disposed of solid waste on-site (SWF/LF)	NO
<b>MULTIMEDIA</b> Facility uses toxic chemicals and has notified EPA under SARA Title III, Section 313 (TRIS)	NO
Facility manufactures or imports toxic chemicals on the TSCA list (TSCA)	NO
Facility has enforcement actions under FIFRA, TSCA or EPCRA (FTTS)	NO
Facility is listed in EPA's index system (FINDS)	NO
Facility is listed in a county/local unique database (LOCAL)	YES - p4
<b>POTENTIAL SUPERFUND LIABILITY</b> Facility has a list of potentially responsible parties PRP	NO
<b>TOTAL (YES)</b>	1



## SECTION 2: FACILITY DETAIL REPORTS

## MULTIMEDIA

Facility is listed in a county/local unique database

DATABASE: State/County (LOCAL)

BURROWS PAPER-MILL ST.  
E MILL ST  
LITTLE FALLS C, NY  
EDR ID #S102162869

Database: NY SPILLS

## SPILLS:

Spill Number:	9005672	Region of Spill:	6
Facility Contact:	Not reported	Facility Tele:	Not reported
Investigator:	JOHNSON	Spill Type:	Facility
Caller Name:	JIM PALMER	Caller Agency:	BURROWS PAPER
Caller Phone:	(315) 823-2300	Caller Extension:	Not reported
Notifier Name:	Not reported	Notifier Agency:	Not reported
Notifier Phone:	Not reported	Notifier Extension:	Not reported
Spiller Contact:	Not reported	Spiller Phone:	(315) 823-2300
Spiller:	BURROWS PAPER CORPORATION		
Address:	501 E. MAIN STREET LITTLE FALLS, NY 13365		
Spill Class:	Not reported	Resource Affected:	Sewer
Spill Closed Dt:	08/23/1990	Spill Source:	Other Commercial/Industrial
Spill Cause:	Human Error	PBS Number:	Not reported
Water Affected:	MOHAWK RIVER	Reported to Dept:	08/22/1990 16:37
Spill Notifier:	Responsible Party		
Spill Date:	08/22/1990 15:42		
Cleanup Ceased:	08/22/1990		
Last Inspection:	Not reported		
Cleanup Meets Standard:	True		
Recommended Penalty:	No Penalty		
Spiller Cleanup Date:	Not reported		
Enforcement Date:	Not reported		
Investigation Complete:	Not reported		
UST Involvement:	False		
Spill Record Last Update:	Not reported		
Corrective Action Plan Submitted:	Not reported		
Date Spill Entered In Computer Data File:	08/24/1990		
Remark:	TINOPAL-PT - INTO STORM SEWER AND RIVER/TRANSFERRING SKID W/4 DRUMS FROM TRUCK/SKID BROKE-2 DRUMS FELL TO GROUND/RUPTURED AND SPILLED CONTENTS.		

APPENDIX D

# KEY TO MAP

500-Year Flood Boundary \_\_\_\_\_

100-Year Flood Boundary \_\_\_\_\_

Zone Designations\*

100-Year Flood Boundary \_\_\_\_\_

500-Year Flood Boundary \_\_\_\_\_

Base Flood Elevation Line  
With Elevation in Feet\*\*

Base Flood Elevation in Feet  
Where Uniform Within Zone\*\*

Elevation Reference Mark

Zone D Boundary \_\_\_\_\_

River Mile

• M1.5

\*\* Referenced to the National Geodetic Vertical Datum of 1929

## \* EXPLANATION OF ZONE DESIGNATIONS

ZONE

EXPLANATION

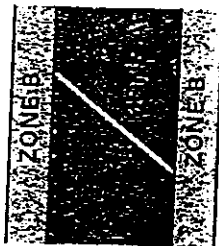

513

(EL 987)

RM7X

Refer to the FLOOD INSURANCE RATE MAP EFFECTIVE date shown on this map to determine when actuarial rates apply to structures in the zones where elevations or depths have been established.

To determine if flood insurance is available in this community, contact your insurance agent, or call the National Flood Insurance Program, at (800) 638-6620.



APPROXIMATE SCALE

400 0 400 FEET

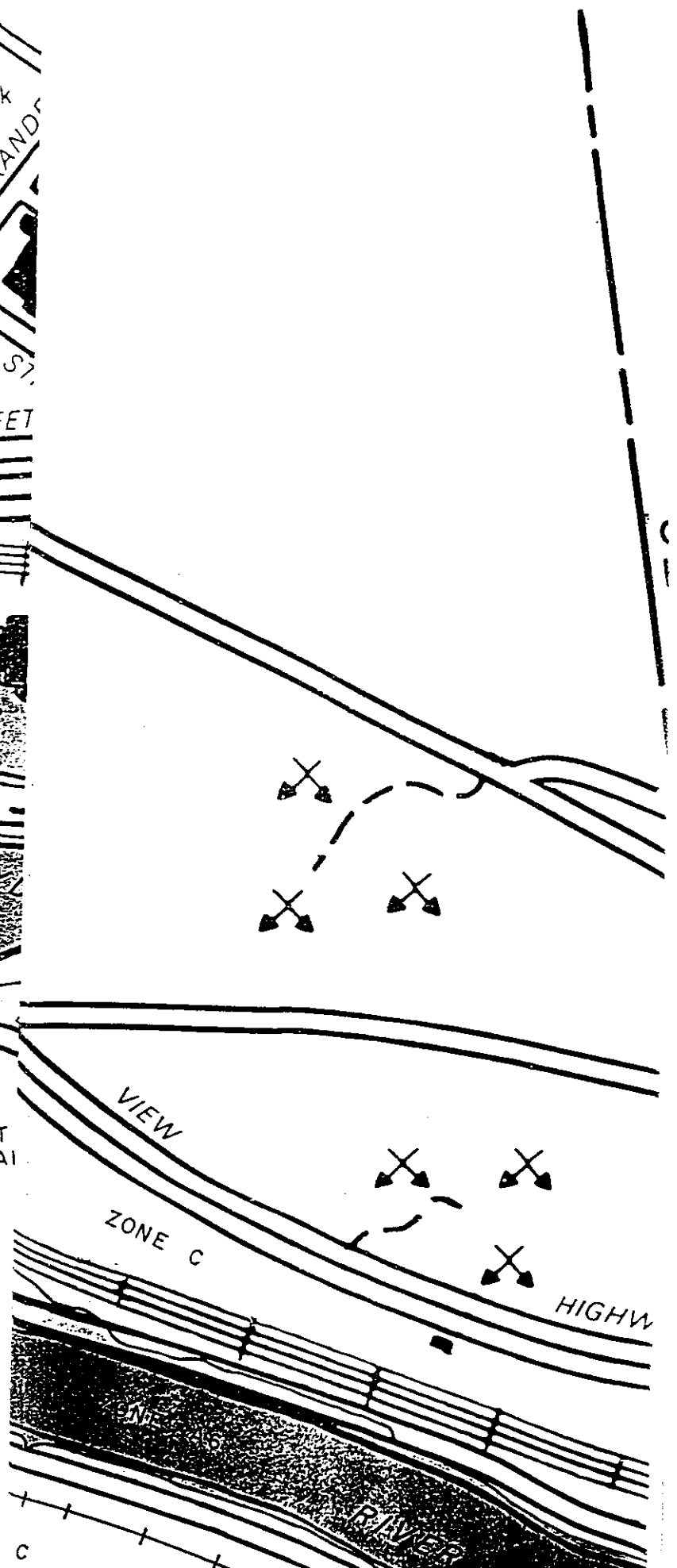
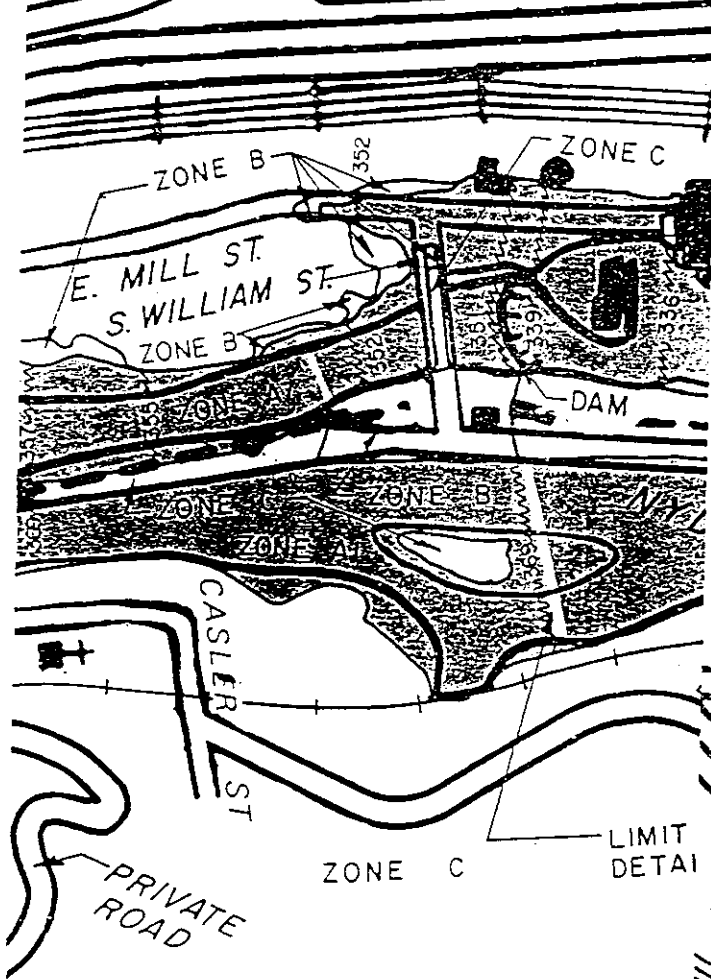
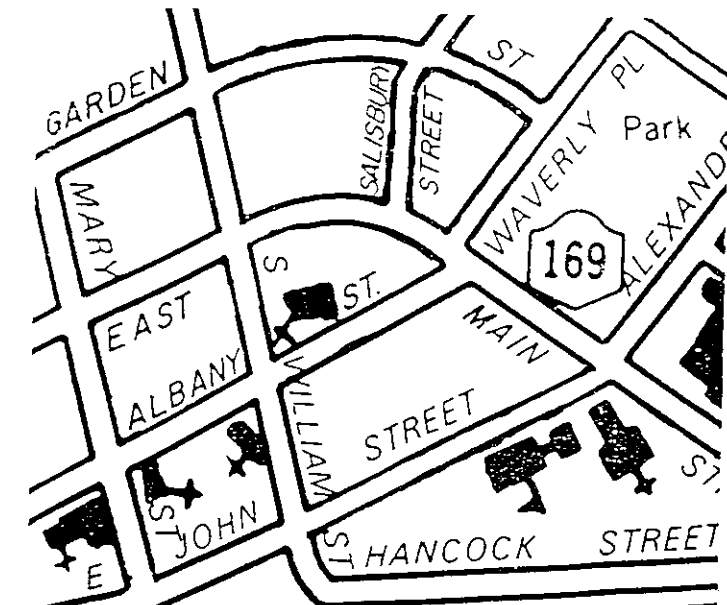

APPENDIX E

New York State  
Freshwater Wetlands

Herkimer County  
Map 36 of 46

1 in = 2,000 ft.

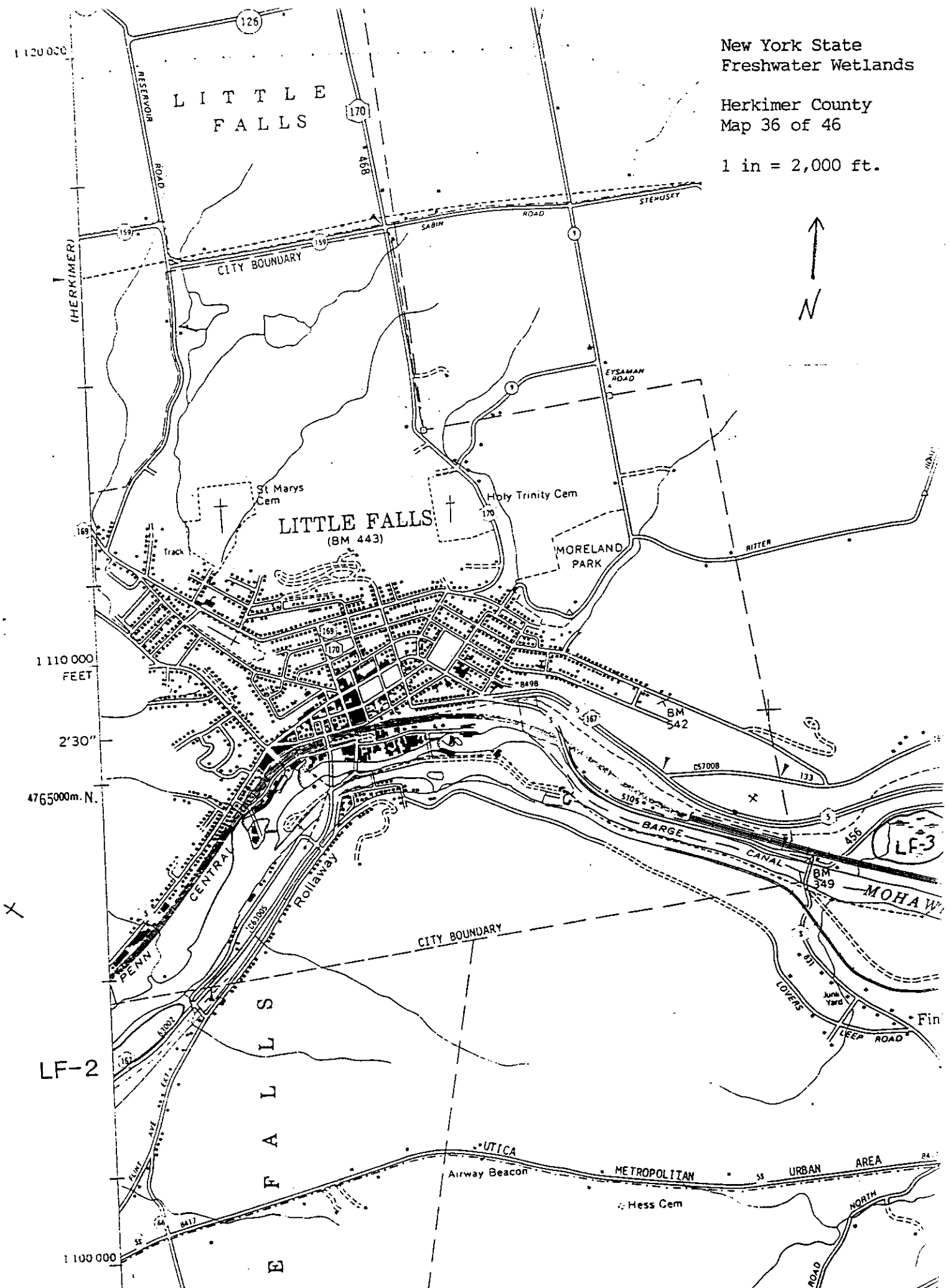

APPENDIX E

RESALE

RETAIL

# AUTOMOTIVE PARTS CO.

COMPLETE STOCK OF NEW PARTS

FOR ALL MAKES OF CARS

MAIN Corner FOURTH STREET

Telephone LITTLE FALLS 573

Main St W—Con

- 486 Fogarty Leonard B 7 Δ668-R
- Green Robt E 4
- 488 Salvemina Corrado D 4
- Persson Chas E 2
- Harrod Gerald F 3
- Watson Russell R 2
- 491 Mohawk Valley Paper Co Inc
- Δ719
- 492 Bowie Millard E 2 Δ399-M
- Eysaman Ella Mrs 1
- 494 Pelzer John 2
- 496 Matis John M 2 Δ399-W
- 545 National Automotive Fibres
- Inc Δ1070
- 554 Feids Leo 4
- 558 Kissner Chas 4 Δ399-R
- 559 O'Brien Joseph Leather Fin-
- ish Corp dye stuffs Δ944
- 561 Nash Fuel Co Δ1011
- 567 Johnson Chevrolet Sales and
- Service Δ1093
- 570 Ferguson Chauncey D 3
- Ferguson Chauncey jr 3
- Hadcox Inez 5
- 574 Devere Clifton 5
- Bogardus Geo 8
- Ferguson Jarvis 3
- ns McEwen Chas 5
- ns Liddon Victor A 7

- MANHEIM fr 16 Porteus north
- to Moreland Park
- Moreland st crosses
- 12 Frazier Arth G 3 Δ667-J
- Clingen Geo pntr 2 Δ801-J
- 22 O'Loughlin Hanna 1
- 801-R
- 23 Fitzpatrick P Edw 2
- Helmer Philip R 3 Δ936-W
- 24 Hart Jeremiah 2 Δ324
- Woods Cath Mrs 4
- 25 Lally Geo A 3 Δ109-W
- 31 Bennett Fred J 5 Δ1028
- 32 Outwater Jay M 4 Δ522

- MARCO TERRACE fr 172 Fur-
- nace southeast to dead end
- 2 Donovan Wm J 4 Δ175-J
- 4 Grandons Wm H 3 Δ668-W-1
- 8 Wafer Anna U Mrs 5
- Δ801-R
- 10 Graudons Fred E 5
- Δ403-M
- 12 Chuck Mary Mrs 4 Δ175-W
- Kalinowski Saml 2

- MARY N from 606 E Main north
- to 549 Garden
- 3 Reynolds Jennie E Mrs 2
- Leonard Chas 1
- 4 Sullivan Julia 1
- Dillon Edw J 4 Δ693-R
- 6 VanSlyke Chas A 4 Δ693-W
- 7 Rhynehart Agnes Mrs 1
- 9 Perry Wm 1
- Edick Adam W 3
- 10 Foster Wilson 3
- Chickering Robt T 3 Δ568-J

- MARY S from 591 E Main south
- to NYC RR
- 303 McTiernan Electric Co
- storage
- 304 Vacant
- 308 Dudish Michl C. 2d hand
- furn
- 310 Welch John J. 2d hand furn
- 312 Osborn Thos C expressing 4
- Dincik John 4 Δ174-R
- Brown Harry A 5
- Richards Fred 1
- 314 Scullen Cath B 2
- LaFleur Michl 4
- Congdon Jesse E 3
- Hackett Carl W 3 Δ174-J
- Dygert Edna M Mrs 3
- 318 Zuccaro Anthony shoe repr
- 320 Smith Ralph E 2
- Baker Wm F 2
- Lyman Nevada M 1
- Vincent Mary S Mrs 1
- Albany st crosses
- 324 Sherbeck's Cigar Store
- 334 Richmond Apts

- Apartment:
- 1 Cramer Carl J 2 Δ418-J
- 2 Casler Alonzo F 3
- Malone Kathryn C Mrs 7
- 4 Enright Hannah L Mrs 5
- Δ834-W
- 5 Palmer Alice I Mrs 5
- 6 Owens Evan 2
- 335 Crocker Harry R 2 Δ834-M
- 337 Jule's Beauty Shoppe Δ366
- Mateillo John 3 Δ366
- E John st crosses
- 355 VanSlyke Kenneth M 3
- Vanigilla Benedetto 5
- Δ236-W
- 357 Congdon Irving 3
- Lambert Paul J 8 Δ236-R
- McCRONE ROAD from opposite
- 735 E Monroe northwest to dead
- end
- 1 Simpson Stacey 5 Δ1066
- Steele Chas jr 4 Δ453-J

- MILL E from 381 S Ann east to
- dead end
- 500 NY Central Railroad pass
- sta Δ161
- 515 LiFalco Mfg Co Inc under-
- wear Δ98
- 523 Lundstrom C J Manufactur-
- ing Co cabinet mfrs Δ849
- S Second st ends
- 540 Mohawk Valley Mfg Co Inc
- clothing mfrs Δ23
- Rock City Storage Co whse
- Δ392
- Falls Mfg Co Inc dresses
- Δ183
- 555-557 Burger Mfg Co Inc book-
- cases Δ27
- 561-571 Cherry Burrell plant No
- 2

1947

# READ'S FLO

Wedding Bouquets - Table B.

520 GARDEN STREET

Phone 12

- 561 Rock City Beverage Co Inc
- soft beverage mfrs Δ714
- 566 Ruby-Will Inc printers Δ55
- Reed Tissues Corp Δ1021
- 580 Richmond Coal Co coal and
- fuel oil Δ363
- 586 Warehouse
- S Williams st begins
- 630 Brown Bros coal dlrs Δ932
- 679 Burrows Paper Corp Δ589

MILL W from 366 S Ann west

- to Fifth
- 24 Donovan Bros welders Δ70-J
- M & W Manufacturing Co
- machinists Δ70-R
- 25 Stafford & Holt Inc knitting
- machinery mfrs Δ121
- 53 Valley Mills Co flour and
- feed Δ234
- 55 Little Andrew & Sons lumber
- Δ116
- 73 Cheney Henry Hammer Corp
- hardware mfrs Δ777

MILLIGAN from 42 Lewis north-

- west to dead end
- 14 Baum Albert Neil 4
- Δ284-R
- Rice Mary E Mrs 2
- 18 Murphy Edmund 2
- Gregorin Frank M 3 Δ518
- 33 Vacant
- 36 Zierow Walter 3 Δ284-W
- 37 Stafford John A 3 Δ766

MOHAWK from end of S Ann

- west to Hansen av
- 2 Ray's Barber Shop
- 4 Vespi Guy 3 Δ396-R
- Maro Raymond D E 2
- Maytan Saml 5
- 5 Storage
- 6 Pettinella Eustachio gro 2
- Δ422-W
- 7 Paul's Garage
- 8 Riverside Grill Δ422-M
- Vespi Frank 3 Δ422-M
- 9 Mohawk Street Lift Bridge
- Δ597
- 88 Storage

MONROE E from 73 N Ann east

- and northeast to Salisbury rd
- 500 Brundjar Michl E 4 Δ646-J
- 502 Wrobel Edw 4
- 504 Blumberg Arnold R 4 Δ43
- 506 Newitt Calvin A 6 Δ315
- 510 Wilson Harold B 4 Δ800-M
- Schuts Leo J 3
- Darling Philip L 2 Δ652-J
- Powers Mitchell M 2
- 515 Coffey Mary F Mrs 2
- Δ103-J
- 516 Wright Robt H 4 Δ316
- 517 Tefft Burney A 2 Δ103-M
- 519 Sheldon Ernest H 2
- Δ800-R
- Dalzell Chas B 2 Δ50

- 522 Eysaman Ea
- Δ865-R
- 524 Peckham Cla
- Δ800-J
- Bowman Fra
- 2 Δ945-J
- 526 Engel Marie
- Δ593
- 527 Bellinger Ge
- Δ652-R
- 530 Conley Riche
- 534 Rose Howard
- Jackson st
- 536 Sheard Har
- Δ470
- 538 Zenger Arth
- 540 Vickers H D
- 546 Clifford Rob
- Thew Marior
- Young Jos A
- Cummings G
- 547 Roche Patk
- 550 Brown Augu
- Δ690
- 553 Franko Jos
- Evans Matila
- Δ948-R
- 554 Austin Ralph
- 555 Newell Sara
- Δ929-R
- 556 Richards La
- Δ4 4 Δ929-R
- 558 Blair Alf M
- Braun Hugo
- 559 Spotten Corn
- Δ911-J
- Tefft Nellie
- 560 Dillon Jas E
- 561 Thayer Lou
- 564 Herlehy Dar
- 568 Powers Mar
- Δ911-R
- 572 Reese Stanle
- Δ754 W
- 574 Reese Stanle
- N William
- 578 Radigan Joh
- 580 Rich Andre
- 582 Murray Wa
- 584 Cheney Har
- Δ323-M
- 586 Reed Minnie
- 589 Dorr Floren
- Δ372-W
- 590 Lucas Wm
- Petrie Marg
- Donadio Fra
- Catherine s
- 591 Brownwell I
- Δ447-R
- 593 Oppel LeRo
- Lundstrom
- 595 Green Harr
- Balderson F
- 596 City Taxi C
- Allen Wm E
- Askey Stew
- 597 Kretser Guy



**MANHEIM—Contd**

- 32 Outwater J Marie Mrs @ 2  
 A532  
 Outwater Jas 2

**MARCO TERRACE—Fr 172 Fur-**  
 nace to a dead end west

- 2 Donovan Wm J @ 2 A175-J  
 4 Litto Willard A 4 A1107-M  
 8 Daniels Robt H @ 7 A1141  
 10 Mornelli Harry F 3 A2406  
 Bielejec Stanley 3 A1459-R  
 12 Ulrich Herbert A 4 A175-W

**MARY N—From 506 E Main north**  
 to 549 Garden

- 3 Reynolds Jennie E Mrs 2  
 A1410-W  
 Leonard Chas paper hanger  
 1  
 4 Antoniak Tatiana Mrs 3  
 Peltier Sarah M 1  
 6 VanSyke Chas A 5  
 A629  
 7 Vacant  
 9 Whitford Leila M Mrs 1  
 Edick Adam W 3 A1410-J  
 10 Quackenbush Lyle 2 A681-J  
 Pierce Thorman 5

**MARY S—From 591 E Main south**  
 to NYC RR

- 303 McTeirnan Electric Co  
 storage  
 308 Private Parking Lot  
 314 bsmtt Woodruff Fred B  
 barber  
 Apartments:  
 2 Mallette W Earl 3  
 4 Eagle Walter F 5  
 5 Guzik Adam 2 A1487-R  
 6 Brown Edw S 1  
 7 Reed Jean M Mrs 4  
 8 Colwell Edw G 5 A531-J

**Street continued**

- 318 Vacant  
 320 Burns John E 2 A1910  
 Smith Ralph E 2 A1814  
 Wilbur Amelia Mrs 1  
 Cooney Grace B Mrs 1  
 Albany crosses  
 324 Sherbeck's Cigar Store  
 334 Vacant store  
 335 Vacant  
 337 Jule's Beauty Shoppe A366  
 Maiello John @ 2  
 E John crosses

**340 Apartments**

- Apartments:  
 1 Hall Fred J 2  
 3 Figg Henry S 2  
 4 Checchi Eleanor M 1 A2364  
 5 Sutherland Mabel E Mrs 1  
 A465-J  
 6 Brown Arthur M 2  
 8 Bergen Kath 3  
 9 Loucks Lyda M 1 A2177  
 10 Grainer John C 3  
 A2286-W  
 11 Genatiempo Paul C 1 A869  
 12 Metz Ronald F 3

**Street continued**

- 355 Marchese Guiseppe 6 A236-M  
 Vanigilla Benedetto @ 2  
 A1189-J  
 Tyoe Robt K 4 A808-J  
 357 Congdon Elena M Mrs 1  
 Barbric Edna 1  
 Balderston Burdette J @ 3  
 A1189-R

**MCCRONE ROAD—From opposite**

- 735 E Monroe northwest to dead  
 end  
 1 Simpson Stacey @ 5  
 A1066  
 Steele Chas M jr @ 4 A453

**MILL E—From 381 S Ann east to**  
 dead end

- 500 N Y Central Railroad pass  
 sta @ A161  
 Railway Express Agency  
 A616  
 515 Vacant  
 523 Lundstrom C J Mfg Co office  
 supplies and equipment  
 A849  
 S 2d ends  
 540 Merryl Dress Co Inc A345  
 Miller Warehousing Corp  
 A1331  
 555 Vacant  
 566 Ruby-Will Inc prntrs A56  
 Reed Tissues Corp A1087  
 575 Cherry Burrell Corp mfg  
 equip  
 580 Cherry Burrell Boiler  
 Room  
 586 Cherry Burrell Corp storage  
 P & K Dress Corp A2121  
 S William begins  
 630 Brown Bros coal dlrs  
 A932

**MILL W—From 365 S Ann west**  
 to Fifth

- 20 Vincent Mfg Co cotton batting  
 A1361  
 24 Donovan Bros welders A70-J  
 M & W Manufacturing Co  
 machinists A70-R  
 25 Stafford and Holt Inc knitting  
 machine mfrs A121  
 53 Valley Mills Co feed and bldg  
 supplies A234  
 56 Little Andrew and Sons Inc  
 lumber A1320  
 73 Art Backing and Coating Inc  
 shoe mfrs A394

**MILLIGAN—From 42 Lewis north-**  
 west to dead end

- 14 Baum Albert Neil @ 5  
 A1823  
 18 Murphy William A @ 5  
 A815  
 20 Zierow Matie L Mrs @ 2  
 A1102-M  
 33 Vacant  
 36 Zierow Walter E @ 2  
 A1007

- 37 Stafford Marg  
 A766  
 50 Lorenzoni AR  
 A648-M

**MOHAWK—From**  
 west to Hansen

- 4 Day Nursery  
 Vespi Eliz Mr  
 Watts Anna  
 5 Storage  
 6 Guy Avery  
 7 Nunno John  
 8 Roman Grill  
 Ottavini Peter  
 9 Mohawk Stre  
 A597  
 88 Storage

**MONROE E — Fr**  
 and northeast to

- 500 Dunn Wilfre  
 Noonan John  
 502 Dunn David  
 504 Blumberg Ar  
 506 Whitman Per  
 Newitt Nelly  
 A2262  
 510 Powers Eliz  
 Mahoney Da  
 A212  
 Gelber Paul  
 515 Read Jas M  
 516 Wright Robe  
 A316  
 517 Mendl Frank  
 519 Sheldon Ern  
 A800-R  
 Blumberg H  
 522 Burrows Fr  
 A800-W  
 Flynn Carl  
 524 Peckham Ch  
 A1081  
 Ricer Effa L  
 526 Engel Marie  
 A593  
 527 Grandons R  
 4 A1927-J  
 530 Horton Jose  
 A2232  
 531 Darling Phil  
 A1576  
 534 Rose Ruth  
 A1927-W  
 Jackson cr  
 536 Vacant  
 538 Kaufman Ja  
 A865-W  
 540 Dussault T  
 546 Young Fran  
 A974  
 Clifford Hei  
 A1807  
 Magill Marg  
 Ough Nettie  
 547 Roche Patk  
 550 Mills E Bro  
 553 Franko Jos  
 A948-M  
 Kobylaz Ad

1960

# The Village Shop

ALICE AND  
DAN GREEN

Everything  
In  
Gifts

Hamilton  
Vantage  
Watches

Speidel  
Bands

Greeting  
Cards

Costume  
Jewelry

Watch  
Repair

30 S. MAIN  
STREET  
DOLGEVILLE

TEL.  
429-9277

## Willcox-Watts & Co.

REAL ESTATE—INSURANCE  
SEE US FIRST

16-18 W. Main St., Little Falls, N.Y.

Tel. 823-2222

50

MC CRONE RD -FROM OPPOSITE  
735 E MONROE NORTHWEST  
TO DEAD END

---ZIP CODE 13365  
1 SIMPSON STACEY •  
823-1813  
STEELE CHARLES M JR •  
823-1784  
SULLIVAN JOHN T •  
823-2861

MC KINLEY AV  
(DOLGEVILLE)-FROM 60 W  
STATE NORTH TO DEPOT

---ZIP CODE 13365  
22 SPERBECK EMMA M MRS •  
429-4983  
26 DUNNING HOWARD •  
429-6591  
---CAVALLI ST INTERSECTS  
ADIRONDACK INDUSTRIES INC  
SPORTING GOODS & MFR  
429-5281  
LOOMIS W H CO LBR DLR  
429-2411  
MC LAUGHLIN FORESTRY CO  
MILL 429-5281

MILL ST E -FROM 381 S ANN  
EAST TO DEAD END

---ZIP CODE 13365  
500 PAPALEO'S RESTAURANT  
AND DEPOT DRIVE-IN •  
823-3240

---S 20 ST ENDS  
523 VACANT  
540 MERRYL DRESS CO INC  
MFRS 823-1820  
556 COLOR-PRINT &  
CONVERTING CORP PAPER  
PROD MFRS 823-6550  
566 RUBY-WILL INC PRNTRS  
823-0870  
575 CHERRY-BURRELL CORP  
DAIRY SUPS & EQUIP  
MFRS 823-2000  
580 CHERRY BURRELL BOILER  
ROOM  
586 CHERRY BURRELL  
CORPORATION STNAGR  
PCK DRESS CORP MFRS  
823-1810

---S WILLIAMS ST BEGINS  
630 BROWN BROTHERS COAL &  
FUEL OIL DLRS  
823-1390  
BURROWS PAPER CORP

MILL ST W -FROM 366 S ANN  
WEST TO FIFTH

---ZIP CODE 13365  
20 VINCENT MANUFACTURING  
CO COTTON BATTING  
823-0280  
24 DONOVAN BROTHERS WLDR  
823-0242  
M & W MANUFACTURING CO  
MACH 823-1062  
25 STAFFORD AND HOLT INC  
KNITTING MACH MFRS  
823-1910  
53 HAPPA'S GARAGE AUTO REPR  
• 823-0450  
56 COMSTOCK EDWARD CO INC  
823-3660  
73 ART BACKING AND COATING  
INC SHOE & NOVELTY  
FABRIC MFG 823-3750

MILLETT LA  
(DOLGEVILLE)-FROM 30  
HOWARD WEST TO 97 S MAIN

---ZIP CODE 13365  
3 DAVIS ANNA M MRS •  
429-8045  
5 ARNOLD FRANCES H MRS •  
429-4792  
6 ELLIS GARY E • 429-9211  
7 KLUTE JAMES 429-9774  
30% RONEY MAXINE MRS

MILLIGAN ST -FROM 42 LEWIS  
NORTHWEST TO DEAD END

---ZIP CODE 13365  
1 GREIF DAVID •  
14 BAUM ALBERT N •  
823-0331  
18 MURPHY WM A • 823-1363  
20 ZIEROW ALBERT H •  
823-1387  
33 BLASK MANYARD E  
823-3383  
36 ZIEROW WALTER E •  
823-0994

MILLIGAN ST -Contd  
37 STAFFORD MARGT L •  
823-0454  
50 LORENZONI ALBERT •  
823-2716

MONAWK ST -FROM END  
ANN WEST TO HANSEN

---ZIP CODE 13365  
4 VAN EVERA ISABELLE  
VACANT  
WATTS ANNA D MRS  
823-2920  
5 STORAGE  
6 VACANT  
MAROCCO CORINA MF  
823-2016  
7 NUNNO JOHN GAS ST  
8 ROMAN GRILL RESTA  
823-9856  
QUEENSBORO FARM PA  
INC DAIRY 823-326

MONROE ST E -FROM  
EAST AND NORTHEA  
SALISBURY RD

---ZIP CODE 13365  
500 NO RETURN  
502 DUNN DAVID A •  
504 BLUMBERG ARNOLD  
823-1114  
506 NEWITT NELLY •  
823-2112  
WHITMAN MILOR  
823-3103  
510 MAHONEY DAVID  
823-3354  
NOEL JOHN C •  
511 KLC JOHN S RE  
823-0702  
515 READ JAMES M  
823-1702  
516 WRIGHT ROBT  
823-2453  
517 MENDEL FRANK  
823-0143  
519 READ JAMES •  
823-0898  
JONES DOUGL •  
823-1198  
522 EDGERTON ROE  
823-0422  
EDWARDS DAV  
823-1202

COLLECTIO

Serving th  
Tel. 866-4230

1968

## N MARY ST—Contd

- 7 Vacant  
 9 Whitford Leila M Mrs 823-0668  
 Morrocco  
 10 Ribnikar John 823-0374  
 Chieka Christine Mrs 823-1762

MARY ST S —FROM 555  
 ALBANY SOUTH TO A  
 DEAD END

- ZIP CODE 13365  
 335 Vacant

MC CRONE RD —FROM  
 OPPOSITE 735 E MONROE  
 NORTHWEST TO DEAD END

- ZIP CODE 13365  
 1 Simpson John M @ 823-0809  
 Beers James W @ 823-4390

MC KINLEY AV  
 (DOLGEVILLE)—FROM 60 W  
 STATE NORTH TO DEPOT

- ZIP CODE 13329  
 22 Griffin Robert L @ 429-9805  
 26 Dunning Howard @ 429-6591  
 CAVALLI ST INTERSECTS  
 Rallings Adirondack Div A T  
 O sporting goods & mfr  
 429-8511  
 Vacant

MENGE ST (DOLGEVILLE)  
 FROM END OF RANSOM TO  
 A DEAD END

- ZIP CODE 13329

MILL ST E —FROM 381 S  
 ANN EAST TO DEAD END

- ZIP CODE 13365  
 S 2D ST ENDS  
 540 B-Tech Industries Inc mfg  
 circuit boards 823-0970  
 560 Little Falls Color-Print &  
 Converting Corp 823-0550  
 575 A M C A International Corp  
 (Cherry Burrell Div) 823-2000  
 Cherry-Burrell Co Mfrs Div  
 A M C A Intl food  
 processing equip 823-2000  
 580 Cherry Burrell Boiler Room  
 630 Brown Brothers coal & fuel  
 oil dlrs 823-1390

## Burrows Paper Plant

MILL ST W —FROM 368 S  
 ANN WEST TO FIFTH

- ZIP CODE 13365  
 20 Vincent Manufacturing Co Inc  
 cotton batting 823-0280  
 24 Donovan Brothers wldr  
 823-0242  
 25 Coffin Printing Company  
 823-2180  
 53 Keppel's Warehouse 823-2494  
 58 Little Andrew & Sons Co lbr  
 823-3660  
 73 Vacant

MILLETT LA (DOLGEVILLE)  
 FROM 30 HOWARD WEST  
 TO 97 S MAIN

- ZIP CODE 13329  
 3 Davis Anna M Mrs @ 429-8045  
 5 Bordwell Collier @ 429-8368  
 6 Pettingill Fred @ 429-9627  
 7 Kluge James @ 429-9774

MILLIGAN ST —FROM 42  
 LEWIS NORTHWEST TO  
 DEAD END

- ZIP CODE 13365  
 1 Getman Arth J @ 823-2546  
 14 Spraker Albert @ 823-2422  
 18 Murphy Wm A @ 823-1363  
 20 Zierow Albert H @ 823-1387  
 33 Vacant  
 36 Tomaso Charles R @ 823-0877  
 37 Stafford Margt L Mrs @  
 823-0454  
 50 Lorenzoni Albert J @ 823-2716

MOHAWK ST —FROM END OF  
 S ANN WEST TO HANSEN  
 AV

- ZIP CODE 13365  
 4 Vacant  
 Phillips Stanley R 823-4603  
 5 Storage  
 6 Vacant  
 8 South Side Johnneys restr

MONROE ST E —FROM  
 ANN EAST AND  
 NORTHEAST TO  
 SALISBURY RD

- ZIP CODE 13365  
 500 Dunn Zetta @  
 ★Ross Wm F 823-4  
 502 Leskovar Victor @  
 504★Bender James Rev  
 506 Newitt Nelly H M:  
 823-2112  
 Whitman Mildred  
 823-3103  
 510 Mahoney David L  
 Mc Evoy Ada P M  
 511 Zindle Kenneth Re  
 515 Read James M @  
 516 Vincent Alan N @  
 517 Mendl Frank G. @  
 519 Read James W @  
 Vacant  
 522 Edgerton Cathy M:  
 823-0422  
 ★Zukosky Frances  
 524 Crosssett Hugh F @  
 Ricer Effa L 823-3  
 526 Leary Mary Engel  
 823-3684  
 527 Graudons Robt E  
 530 Lawrence Donald  
 531★Monroe E @  
 Ciociola Clara T M  
 534 Rose Ruth E Mrs  
 JACKSON ST INTER  
 536 Viskup Paul @ 82  
 Di Giambattista D  
 538 Vacant  
 540 Dussault Thos W  
 546 Tompkins Alecia S  
 Clifford Helen E M  
 Park Dorothy 823-  
 Mc Evoy Mary 823-  
 Magill Margt A 8:  
 547 Perrino Vincent J  
 550 Mills E Brown @  
 553 Franko Irene Mrs  
 Doyle Mary 823-27  
 554 Salls Donald M @  
 555 Harris James E @  
 556 Gamberdella Richc  
 823-2420  
 558 Donnelly Helen E  
 Murphy Leo @  
 559 Spotten Cornelius  
 823-2467  
 560 Shepardson Donna  
 823-1034  
 561 Vacant  
 564 Herlehy David K  
 568 Palmer Walter K  
 572 J & J Market 823-

1979

*Fine-Fit*  
**HEARING AID SERVICE**

105 Green St., Herkimer, N.Y. 13350

Charles E. Abraham M.A.D.  
"N.Y. State Reg. - 09103"

Emergency Tel. (578) 866-1124

Tel (315) 866-1124

36

N MARY ST—Contd  
6 Hypnosis Louis  
7 Vacant  
9 Hoage Regina 823-1459  
10 Ribnikar John 823-0374  
Tucci Matthew

MARY ST S —FROM 555  
ALBANY SOUTH TO A  
DEAD END

ZIP CODE 13365

MC CRONE RD —FROM  
OPPOSITE 735 E MONROE  
NORTHWEST TO DEAD END

ZIP CODE 13365

1 Pring Robt K @ 823-3161  
Beers James W @ 823-4390

MC KINLEY AV  
(DOLGEVILLE)—FROM 60 W  
STATE NORTH TO DEPOT

ZIP CODE 13329

14 Luther Gary C 429-8156  
22 Griffin Robert L @  
26 De May Chas J 429-9050  
CAVALLI ST INTERSECTS  
52 Rawlings Adirondack Div  
Figgie International Inc  
sporting goods mfrs 429-8511

MENGE ST (DOLGEVILLE)  
FROM END OF RANSOM TO  
A DEAD END

ZIP CODE 13329

MILL ST E —FROM 381 S  
ANN EAST TO DEAD END

ZIP CODE 13365  
S 2D ST ENDS

540 Sunbelt Industries Inc  
aluminum oxide producers  
823-2943  
560 Allegro Shoe (Stge)  
Vincent Manufacturing Co Inc  
furn designers 823-0280

Designers Furniture 823-2971  
575 Cherry-Burrell Corp (A M C  
A International) hotel-restr  
suprs 823-2000  
Cherry-Burrell Co Mfrs Div  
A M C A Intl food  
processing equip 823-2000  
576 Bonnel Jim Trucking Co  
823-2898  
580 Cherry Burrell Boiler Room  
730 Burrows Paper Corp Plant  
George Lumber & Building  
Materials Inc 823-1709

MILL ST W —FROM 366 S  
ANN WEST TO FIFTH

ZIP CODE 13365

20 Vincent Manufacturing Co Inc  
cotton batting 823-0280  
24 Donovan Brothers wldr  
823-0242  
25 Craft Laminating & Backing  
Corp 823-4260  
53 Keppel's Warehouse 823-2494  
58 Little Andrew & Sons lbr  
823-3660

MILLETT LA (DOLGEVILLE)  
FROM 30 HOWARD WEST  
TO 97 S MAIN

ZIP CODE 13329

3 Allen Kenneth R Jr @ 429-8061  
5 Bordwell Collier @ 429-8368  
6 Pettengill Fred @ 429-9627  
7 Kluge James @ 429-9774

MILLIGAN ST —FROM 42  
LEWIS NORTHWEST TO  
DEAD END

ZIP CODE 13365

1 Getman Arth J @ 823-2546  
14 Spraker Albert A 823-2422  
18 Murphy Wm A @ 823-1363  
20 Bernos Remigio @ 823-0451  
33 Goldman Andrew 823-1024  
36 Tomaso Charles R @ 823-0877  
37 Vacant  
50 Lorenzoni Albert J @ 823-2716



MOHAWK ST -  
S ANN WEST  
AV

ZIP CODE 13365

4 Vacant  
5 Storage  
7 Randy's Garage  
Pasquale Rand.  
8 Vacant

MONROE ST E  
ANN EAST A  
NORTHEAST  
SALISBURY P

ZIP CODE 13365

500 Brown Ronal  
★Jones Marie  
502★Oliver Jan E  
504 Westerhoff J.  
823-2152  
506 Whitman Mil  
823-3103  
510 Mahoney Dan  
511 Gallagher Jon  
823-0702  
512 Mc Evoy Ma  
515 Read James  
516 Vincent Alan  
517 Mendl Frank  
519 Barlow John  
522 Zukosky Fran  
★George Rich  
524 Crossett Hug  
526 Leary Mary  
823-3684  
527 Graudons Rob  
530 Mosher Timo  
823-3756  
531 Condello Ang  
823-4385  
Ciociola Clara  
534★O Boyle Kev  
JACKSON ST I  
536 Viskup Paul  
Di Giambattis  
538 Fredericks Jo  
540 Dussault Tho  
546 Buehler Robt  
Clifford Heler  
Magill Margt  
547 Perrino Vince  
Boucher Stepi

1985

# MAILING LISTS

° BUSINESS OR CONSUMER LISTS  
° OCCUPATIONAL LISTS  
° LOCAL, STATE OR NATIONAL COVERAGE  
° LISTS BY ESTIMATED INCOME  
° STAGE-IN-LIFE CYCLE

PHILADELPHIA  
(SALES OFFICE)  
215-687-7708  
FAX 215-975-0928

R.L. POLK & CO.

© HOMEOWNER

32

**MILL ST E -FROM 381 S  
ANN ST EAST TO A DEAD  
END**

ZIP CODE 13365  
S 2D ST ENDS  
540 Sunbelt Industries Inc  
aluminum oxide producers  
823-2943

560 Vincent Manufacturing Co Inc  
cotton batting retail 823-0280

575 Cherry-Burrell mfg stainless  
steel 823-2000

576 Bonnell Jim Trucking Inc  
823-2398

580 Cherry Burrell Boiler Room  
630 Vacant

730 Burrows Paper Corp Plant  
George Lumber & Building  
Materials Inc 823-1709

**MILL ST W -FROM 366 S  
ANN WEST TO FIFTH**

ZIP CODE 13365  
20 Vincent Manufacturing Co Inc  
(whse) 823-0280  
24-25 No Return (2 Hses)  
53 Keppel's Warehouse 823-3635  
58 No Return

**MILLETT LA  
(DOLGEVILLE)-FROM 30  
HOWARD WEST TO 97 S  
MAIN**

ZIP CODE 13329  
3 Allen Kenneth R Jr @ 429-8061  
5 Bordwell Margory M @  
429-8368  
6 Pettengill Evelyn @ 429-9627  
7 Kluge Jas E @ 429-9774

**MILLIGAN ST -FROM 42  
LEWIS NORTHWEST TO  
DEAD END**

ZIP CODE 13365  
1 Getman Arth J @ 823-2546  
14 Spraker Albert A @ 823-2422  
18 Murphy Wm A @ 823-1363  
Murphy Wm M Jr 823-4372  
20 Gwyn Philip R 823-0394  
33 Goldman Andrew J @  
823-1024  
36 Tomaso Chas @ 823-0877  
37 Baum Thos R @ 823-3378  
50 Lorenzoni Albert J @ 823-2716

**MOHAWK ST -FROM END OF  
S ANN WEST TO HANSEN  
AV**

ZIP CODE 13365  
4-8 No Return (4 Hses)  
bx343★Grainer Jeff 823-2369

**MONROE ST E -FROM 73 N  
ANN ST NORTHEAST TO  
SALISBURY RD**

ZIP CODE 13365  
500★Read Bill R  
502 No Return  
504★Noble John A  
506 Baum Neil F @ 823-0497  
510 Romeo John E @ 823-2006  
511 Blank David Rev 823-0702  
512★Przstopnik Tom  
515 Read James M @ 823-1702  
516 Vincent Alan N @ 823-2973  
517 Mendl Frank G @ 823-0143  
519 Barlow Jean M @ 823-1886  
522 Vacant  
524 Crossett Helen K @ 823-2717  
526★Ribnikar John  
527 Gaudons Robt @ 823-3718  
530★Kazmierski Allen  
531 Condello Angela M @  
823-4385  
Ciociola Clara T 823-4385  
534 Douglas Gordon W Jr  
823-4920  
No Return  
Douglas Michele day care  
provider

**JACKSON ST INTERSECTS**  
536 Viskup Paul @ 823-1900  
538-540 No Return (2 Hses)  
546 Buehler Robt J @ 823-1990  
Leach Vida G 823-1683  
Delaney Beth 823-1200  
547 Tschudin Emil @ 823-1625  
550 Wright David B @ 823-3777  
553 No Return  
Doyle Mary E @ 823-2713  
554 No Return  
555 Harris Betty Realty 823-2366  
Harris James E @ 823-2366  
556 Gamberdella Richd J @  
823-2420  
558 Vacant  
Vacant  
559 Aufmuth Cynthia B @  
560 Shepardson Donna @  
823-1034  
561 Anderson Steve @ 823-2725  
564 Herlehy Gail A @ 823-1754  
568 Sadlon Richd L @ 823-4431  
572 Kelly's Meat Market 823-3791

**E MONROE ST-**  
574 Crane Kevin  
N WILLIAM ST

578 Caiola Jos D @  
580★Stone Betsy  
584 No Return  
586★Pontius Robt  
589★Petras Pete @  
590 Grainer Kenne  
823-2307  
591 Begley Mildred  
593 Martin Bonnie  
Petras Saml S  
Lower Santry  
823-141  
Upper Andrikk  
823-227

**CATHERINE ST**  
596 Naugle Richd  
597 Kuchma Michl  
598 George Richd  
601 No Return  
No Return  
602 Skibinski Kene  
603 Speranzo Michl  
604 Tewfik Shoukr  
605 Tyoe Mark J  
607 Burk Lynn  
609 Sherman Heler  
610 Krywka Nick  
612 Krywka Nick  
Upper Kamins  
@ 823-0

Lower Bucenec  
615★Malavasic Geo  
618 Sperbeck Haro  
823-2840  
619 Wojdan Rita A  
620 Rank Jarvis A  
624 Andrews Richd  
626 Miller Darren  
627 Darling Gary I  
628 Bucenec Herbe  
823-0612  
629 Perkov John N  
631 Kurchoff Bruce  
Szuba John 82  
★Wauflle Cindy  
632 Willman Ann  
635 Linch Danl G  
★Shwiler Laur  
No Return  
No Return  
636 Ciociola Arth A  
637 Casadonte Ray  
823-0202  
638 Verri Jean M @  
643 No Return  
644 Young Truman  
646 La Quay Brian  
647 No Return

1992

...rak John ④ 823-1252  
 ...ish Michael S ④ 823-0598  
 ...ant  
 ...ngdon Terry L & Judy A  
 ...uporta Corey  
 ...o John E & Roberta ④ 823-1995  
 ...o Kelley ④ 823-1995  
**ON ST INTERSECTS**  
 ...aver Bernard J ④  
 ...nchi ④  
 ...ring Roger I & Sharon A ④ 823-2554  
 ...ant  
 ...rupcak Stephen & Helen ④ 823-2439  
 ...h Susan ④ 823-2161  
 ...h Paul S ④ 823-2161  
 ...uffe Jay & Cynthia M ④ 823-2244  
 ...verese Craig J & Joyce S ④  
 ...an ④  
 ...cent Douglas L & Anita M ④ 823-0407  
 ...ant  
 ...t Verified  
 ...hacek John & Cornelia ④ 823-4649  
**BURROWS PAPER CORP (ADDL SP)**  
 ...lson Heman & Florence ④  
 ...nson Gary ④  
 ...hols Stanley & Edna ④ 823-3328  
 ...hols Stanley Jr ④ 823-3328  
**BURROWS PAPER CORP mfrs**  
 823-2300  
**SALLE LABYS (ADDL SP)**  
**ARPEN HOUSE THE kitchen cabinets**  
 823-1717  
**TER COMPANY THE (addl sp)**  
 ...neil Nora M ④ 823-2032  
 ...nomiak Elsie M ④ 823-3730  
 ...ndfill Leslie A ④ 823-3730  
 ...Mencer Joanne C 823-3730  
**AUTIFUL BODIES auto.** 823-2786  
**OCK'S GARAGE INC** 823-2786  
**ALANGE DICK CHRYSLER**  
**YMOUTH DODGE** 823-2200  
**LIMITS**  
**BESSES 42** HOUSEHOLDS 123

**HEIM ST -FROM 16 PORTEUS ST**  
**ORTH**  
**CODE 13365**  
**TEUS ST INTERSECTS**  
**RELAND ST INTERSECTS**  
 ...otti William V & Delores G ④ 823-0705  
 ...otti Joseph ④ 823-0705  
 ...ant  
 ...mek Marc D ④ 823-1726  
 ...ant  
 ...bard Frederick & Lisa ④ 823-0399  
 ...bard Lisa ④ 823-0399  
 ...squale Todd A & Cynthia A ④ 823-1980  
 ...nnett Dan & Lisa ④ 823-4813  
 ...ger Alfred D & Jeanne M ④ 823-3314  
**RELAND PARK INTERSECTS**  
 HOUSEHOLDS 6

**TER -FROM 172 FURNACE ST**  
**CODE 13365**  
**NACE ST INTERSECTS**  
 ...ht  
 ...verified  
 ...le Robert H & Dorothy W ④ 823-2674

**MARY ST N -FROM 606 E MAIN ST**

**NORTH**

5

• ZIP CODE 13365  
 • E MAIN ST INTERSECTS  
 4★ Reeves Jessica  
 4 Vacant  
 5 Baker Ann A ④ 823-3261  
 Baker Norman J ④ 823-3261  
 6 LOWER Holtz Marie ④  
 6 Vacant  
 7 Bolger Robert ④ 823-1274  
 ★ Bolger Renee 823-1274  
 Edick Harry D ④ 823-1274  
 9 Vacant  
 10 Ribnikar John & Blanche A ④ 823-0374  
 Tuoci Matthew W & Sharon M ④  
 • GARDEN ST INTERSECTS  
 HOUSEHOLDS 6

**MC KINLEY AV (DOLGEVILLE)-FROM**  
**60 W STATE ST NORTH**

9

• ZIP CODE 13329  
 • W STATE ST INTERSECTS  
 14 Luther Gary C & Kathleen S ④ 429-8156  
 22 Hopson Florence M ④ 429-8397  
 26 De May Charles J & Emilie T ④ 429-9050  
 • CAVALLI ST INTERSECTS  
 52 RAWLINGS ADIRONDACK SPORTING  
 GOODS sporting good mfrs 429-8511  
 • DEPOT INTERSECTS  
 BUSINESSES 1 HOUSEHOLDS 3

**MILL ST E -FROM 381 S ANN ST**  
**EAST**

3

• ZIP CODE 13365  
 • S ANN ST INTERSECTS  
 • S 2D ST INTERSECTS  
 540 SUNBELT INDUSTRIES INC abrasive  
 prod 823-2943  
 560 VINCENT MANUFACTURING CO INC  
 cotton batting whol 823-0280  
 LITTLE FALLS FOOTWEAR whol  
 823-4225  
 HERKIMER TECHNOLOGY CO INC  
 prod design 823-2443  
 565 GEORGE LUMBER & BUILDING  
 MATERIALS INC bldg mats 823-1709  
 575 CHERRY-BURRELL mfg stainless steel  
 823-2000  
 576 BONNELL JIM TRUCKING INC  
 823-2898  
 599 COGENT POWER PLANT gas turbine  
 powered plant 823-1006  
 580 CHERRY BURRELL (BOILER RM)  
 630 Vacant  
 730 BURROWS PAPER CORP (CORP  
 PLANT)  
 • DEAD END  
 BUSINESSES 10

**MILL ST W -FROM 366 S ANN ST**  
**WEST**

1

• ZIP CODE 13365  
 • S ANN ST INTERSECTS  
 20 VINCENT MANUFACTURING CO INC  
 (whse) 823-0280  
 24-25 Vacant (2 Hses)  
 53 KEPPEL'S WAREHOUSE 823-3635

**MILLETT LA (DOLGEVILLE)-FROM 30**  
**HOWARD ST WEST**

7

• ZIP CODE 13329  
 • HOWARD ST INTERSECTS  
 3★ Young Margaret I ④ 429-8342  
 5★ Boardwell Marge ④ 429-8368  
 6 Not Verified  
 7 Kluge James E & Judy M ④ 429-9774  
 • S MAIN ST INTERSECTS  
 HOUSEHOLDS 4

**MILLIGAN ST -FROM 42 LEWIS ST**  
**NORTHWEST**

• ZIP CODE 13365  
 • LEWIS ST INTERSECTS  
 1 Getman Arthur J & Elizabeth A ④ 823-2546  
 14 Vacant  
 18 Murphy Grace E ④ 823-1363  
 Murphy William M Jr & Jeanie N ④ 823-4372  
 20★ Gwyn Phillip 823-0394  
 33 Goldman Andrew J & Margaret B ④ 823-1024  
 36 Tomaso Charles & Celine ④ 823-0877  
 37 Baum Thomas R & Carol J ④ 823-3378  
 50 Lorenzoni Anne ④ 823-2716  
 • DEAD END  
 HOUSEHOLDS 8

**MOHAWK ST -FROM END OF S ANN**  
**ST WEST**

• ZIP CODE 13365  
 • S ANN ST INTERSECTS  
 4 Vacant  
 4 Comins Don J & Jackie J ④ 823-0464  
 5-7 Vacant (2 Hses)  
 • DEAD END  
 HOUSEHOLDS 1

**MONROE ST E -FROM 73 N ANN ST**  
**NORTHEAST**

6

• ZIP CODE 13365  
 • N ANN ST INTERSECTS  
 • W MONROE ST INTERSECTS  
 500 Malone Christopher & Carol M ④ 823-4876  
 Smith Jennifer K ④ 823-4876  
 ★ Jayachek Joel & Brooke  
 504 Noble John A & Gayle ④ 823-3466  
 506 Baum Neil F & Carolyn ④ 823-0497  
 510 Romeo John E & Erin L ④ 823-2006  
 511 Blank Rev David M & Sandra A ④ 823-0702  
 512 Prestopnik Thomas ④ 823-1269  
 515★ Carney Carol J ④ 823-3158  
 ★ Carney Grace 823-3158  
 516 Vincent Alan N & Linda B ④ 823-2973  
 Vincent Todd R ④ 823-2973  
 517 Mendl Frank G ④ 823-0143  
 519 Barlow Jean M ④ 823-1886  
 Hanson Virginia ④ 823-4771  
 522★ Ackerman Kurt J & Deborah J  
 524 Crossett Helen K ④ 823-2717  
 524 Vacant  
 526 Kazmerski Allen C & Geri ④ 823-4552

THE  
**HERKIMER**  
 COUNTY TRUST  
 COMPANY

MEMBER FDIC



DOLGEVILLE  
 429-3151

NEWPORT  
 845-1600

FRANKFORT  
 894-5031

ILION  
 894-4000

EVERY DAY WE EARN  
 YOUR TRUST

LITTLE FALLS  
 823-0300

NORTH HERKIMER  
 867-2550

SOUTH HERKIMER  
 867-2500

APPENDIX G

SECOND

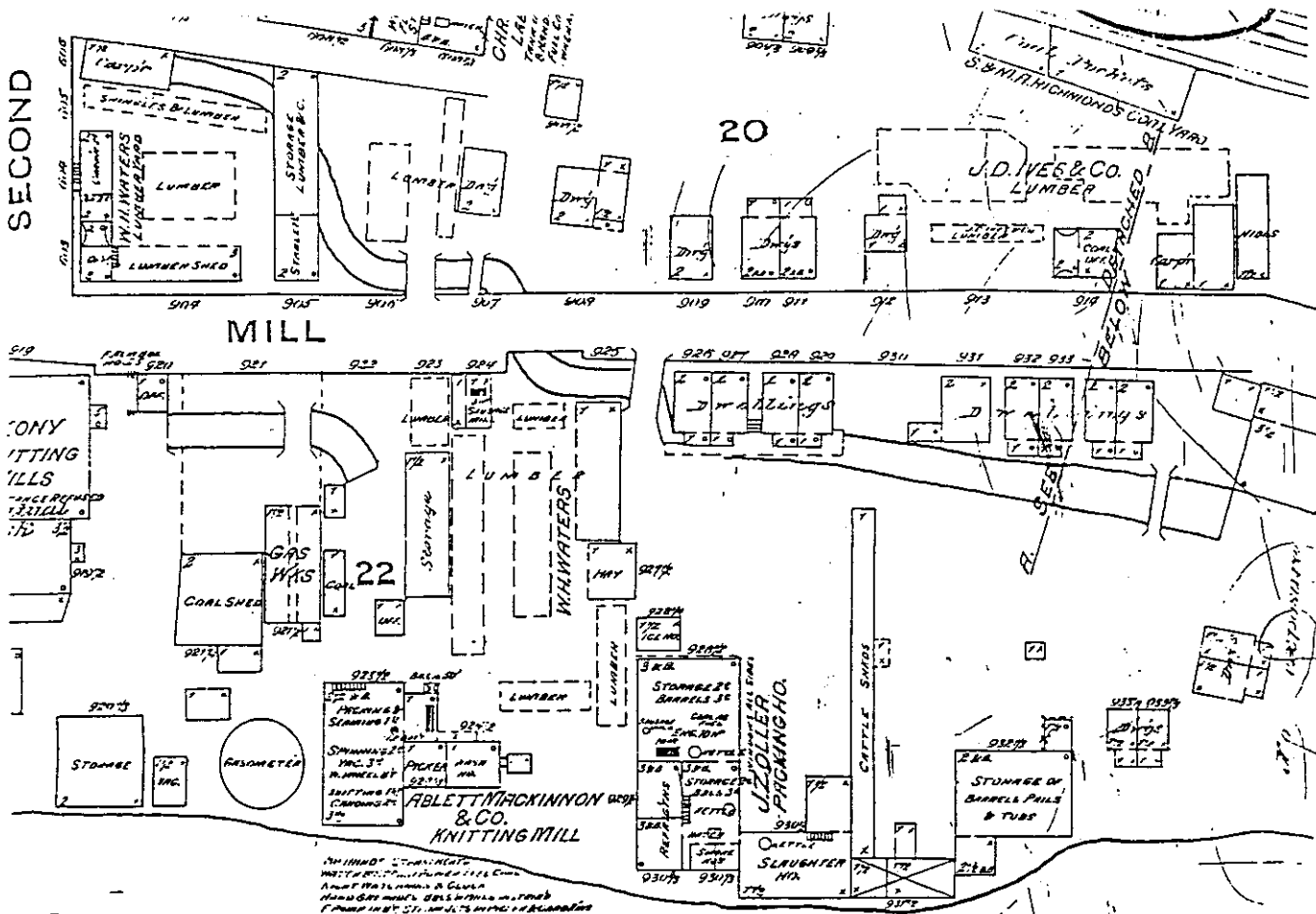

River

NOTICE.—The SANBORN MAP & PUB. LIGHTING CO. (Limited) will loan, to parties purchasing one copy of this map, a duplicate, with the mutual understanding and agreement that it is to be used exclusively by their General or Local Agent, and with the further agreement that, if not so used, one of the two copies will be returned to said Company.

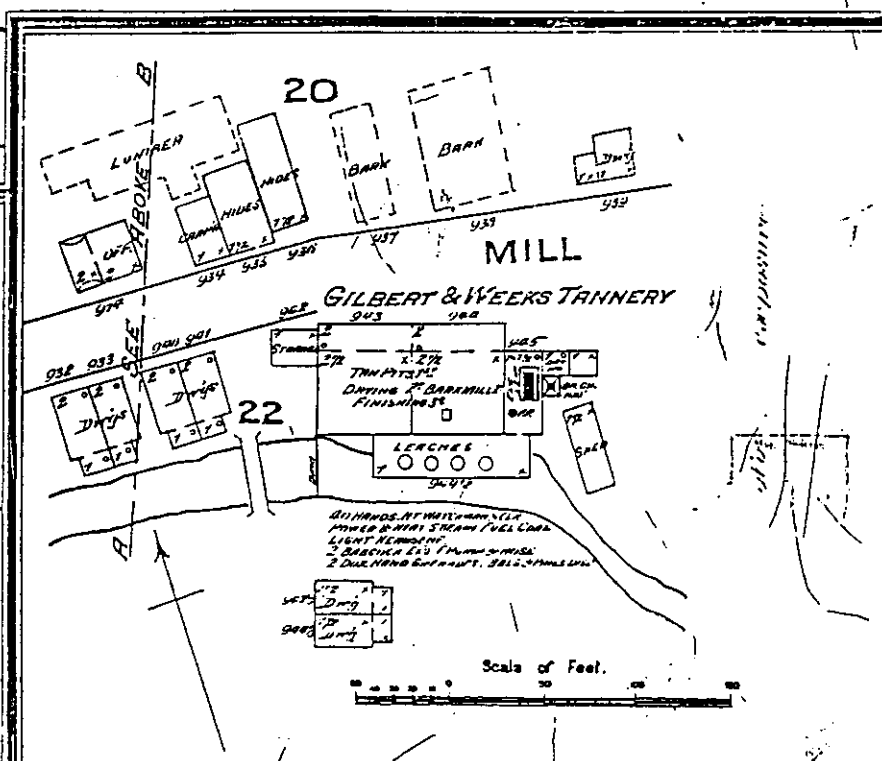
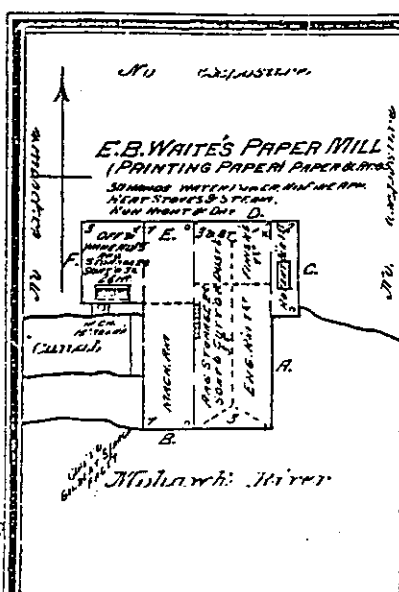
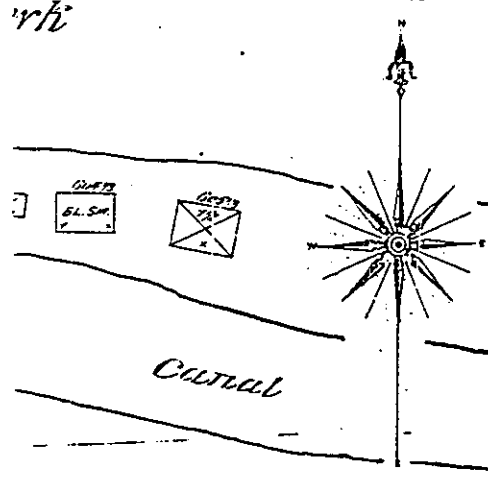



20

LITTLE FALLS, NY  
1891

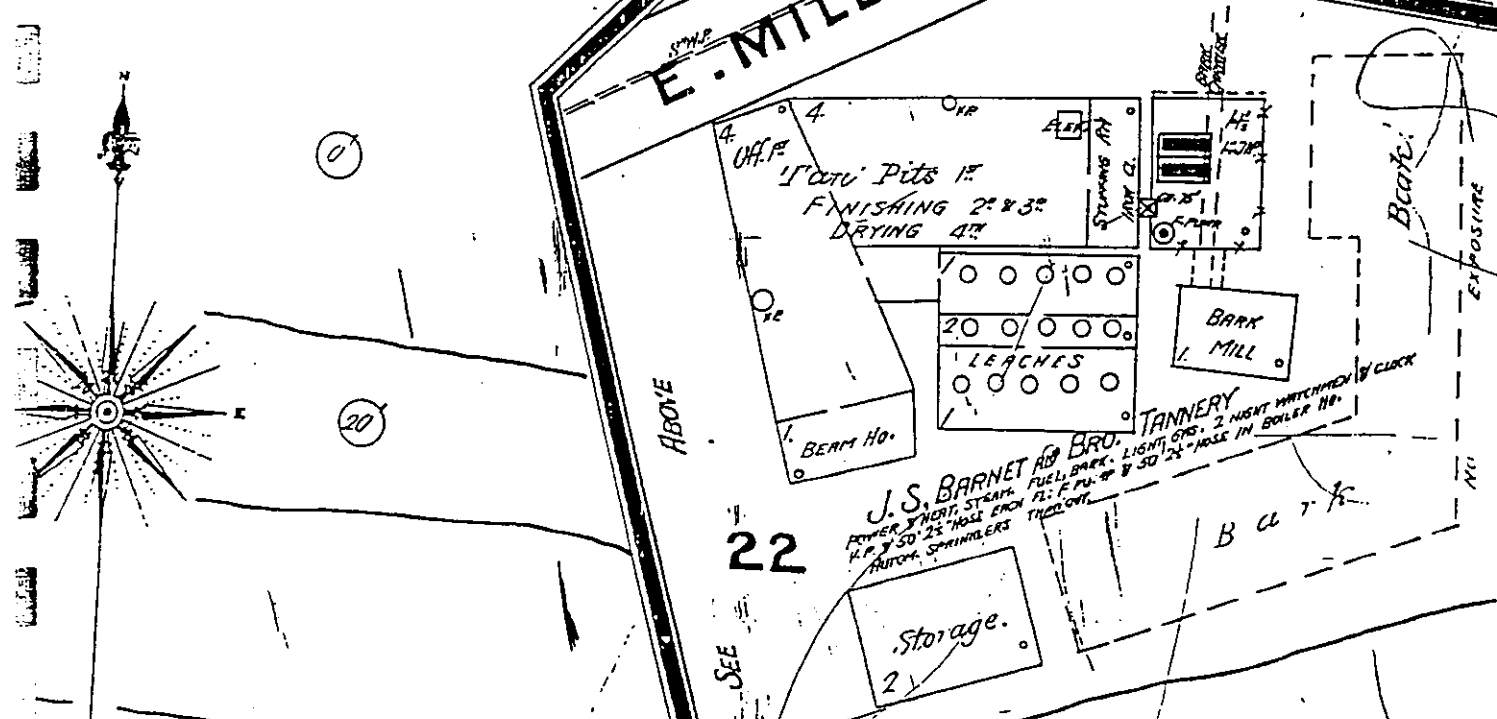
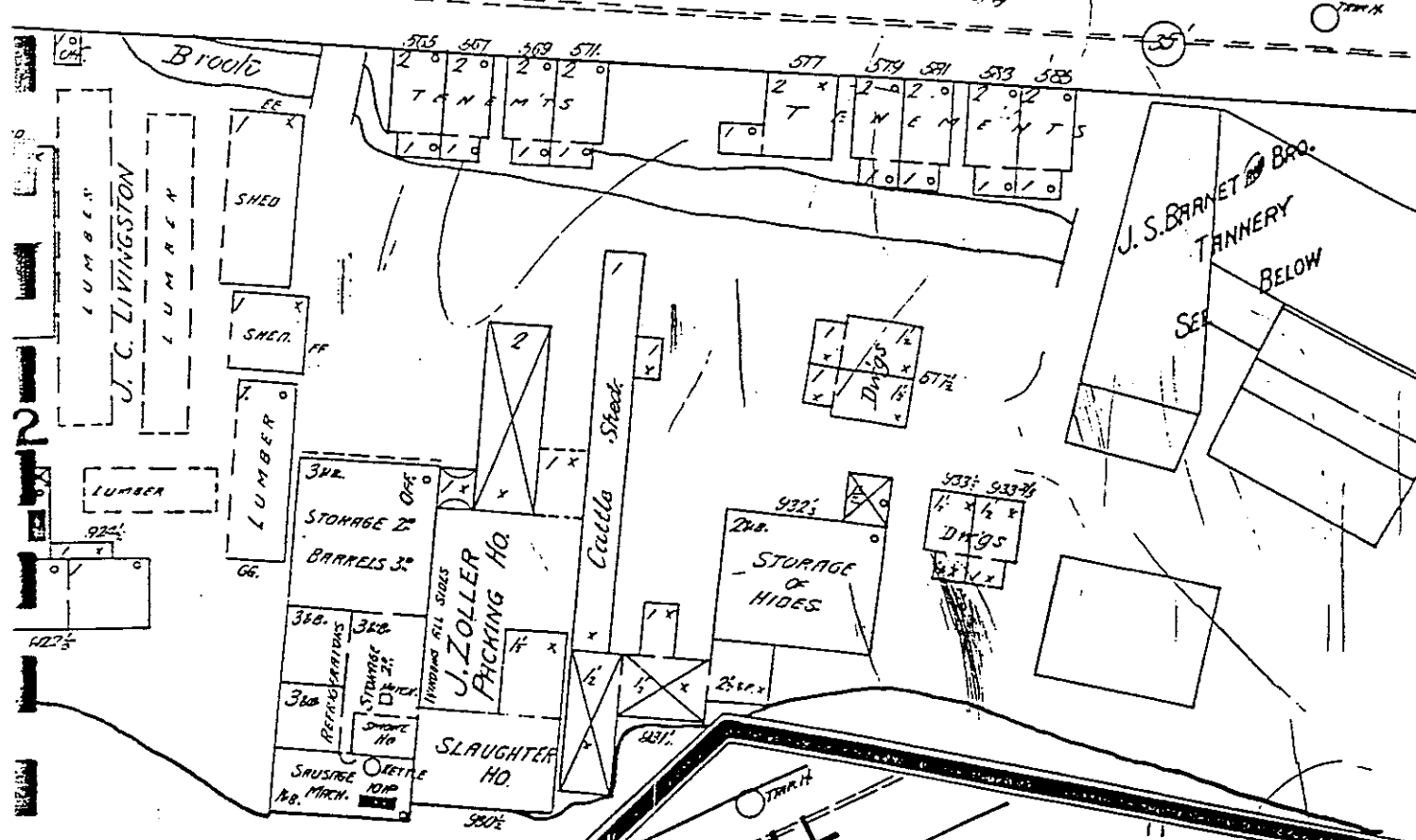
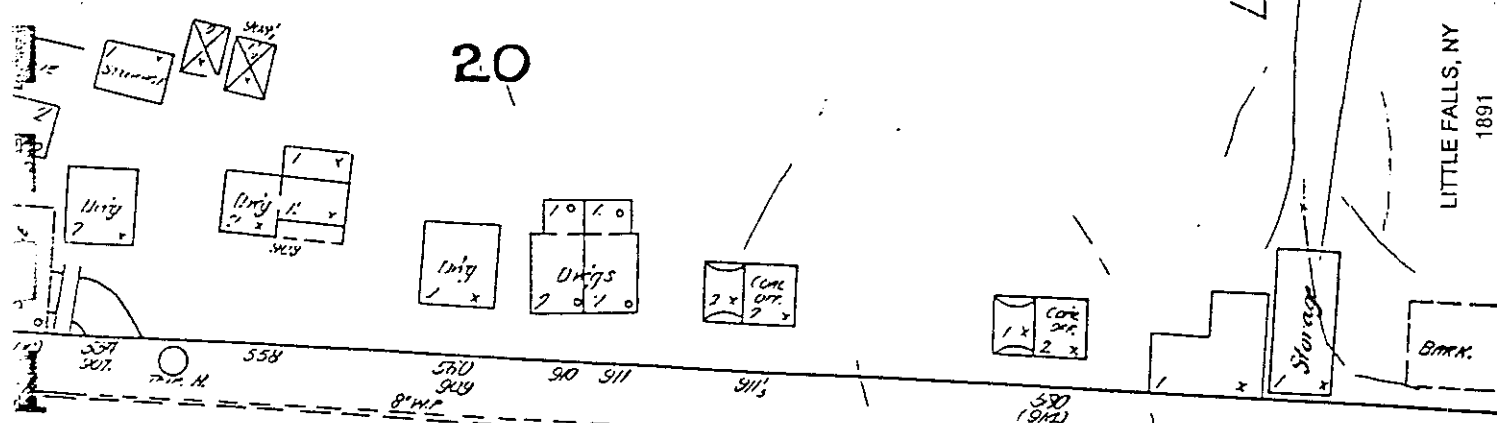

LITTLE FALLS

E. MILL

J. S. BARNET & BRO.  
TANNERY.

NIGHT WATCHMAN. WATCH CLOCK. NO STATIONS.  
POWER & NEAR STEAM. FUEL COAL. V.P. WITH  
SPRING NOSE ART. ON CAP. PL. GRINNELL'S AUTO.  
P. H. WITH 50' OF ROSE.

Mohawk River.

LITTLE FALLS, NY

1897

25. 1875

J. ZOLLER, PACKING HO.

...HUNT HAYENMAN - POWER, STEAM  
PUBLICATIONS - ELLIOTT LITERATURE

River.





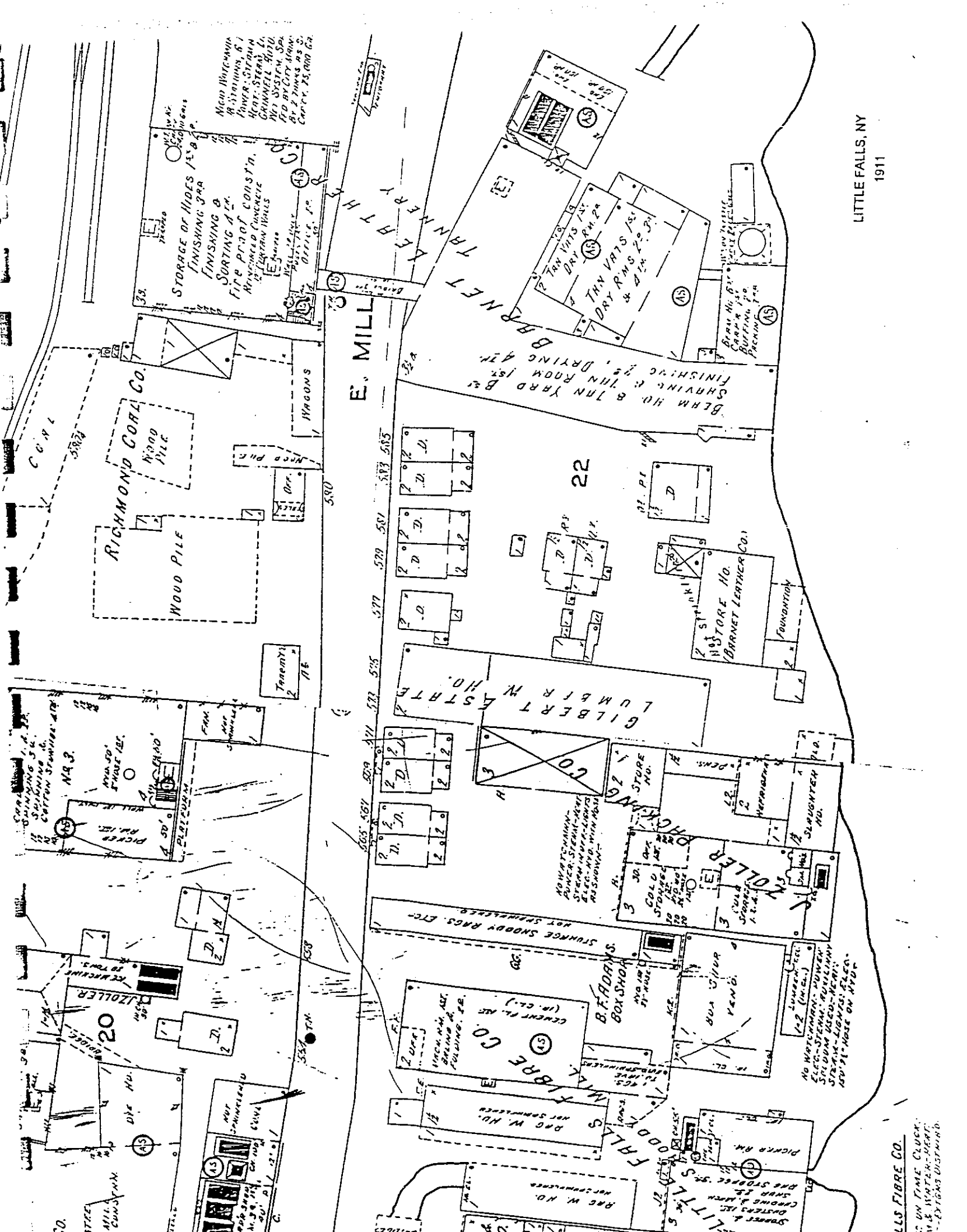

LLS FIBRE CO.  
ON TIME CLUCK.  
WATER-DEPT.  
EXTENS DISTING.

LITTLE FALLS, NY  
1918



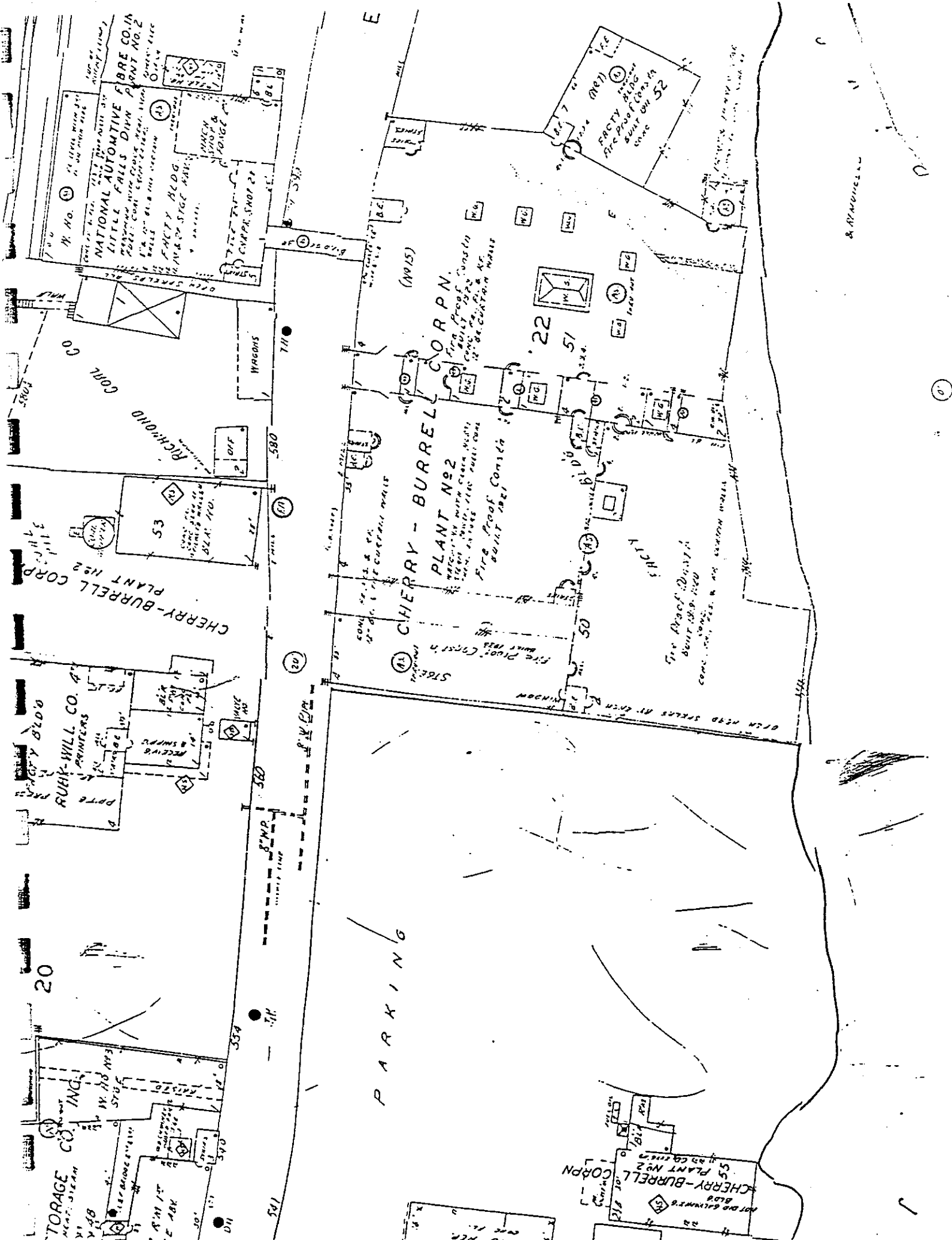



2

