

BFB

Data File : C:\HPCHEM\1\DATA\061705\G8397.D  
 Acq On : 17 Jun 05 14:28  
 Sample : 50ng bfb std  
 Misc :  
 MS Integration Params: rteint.p  
 Method : C:\HPCHEM\1\DATA\061705\BFB.M (RTE Integrator)  
 Title :

Vial: 1  
 Operator: xl  
 Inst : inst g  
 Multiplr: 1.00

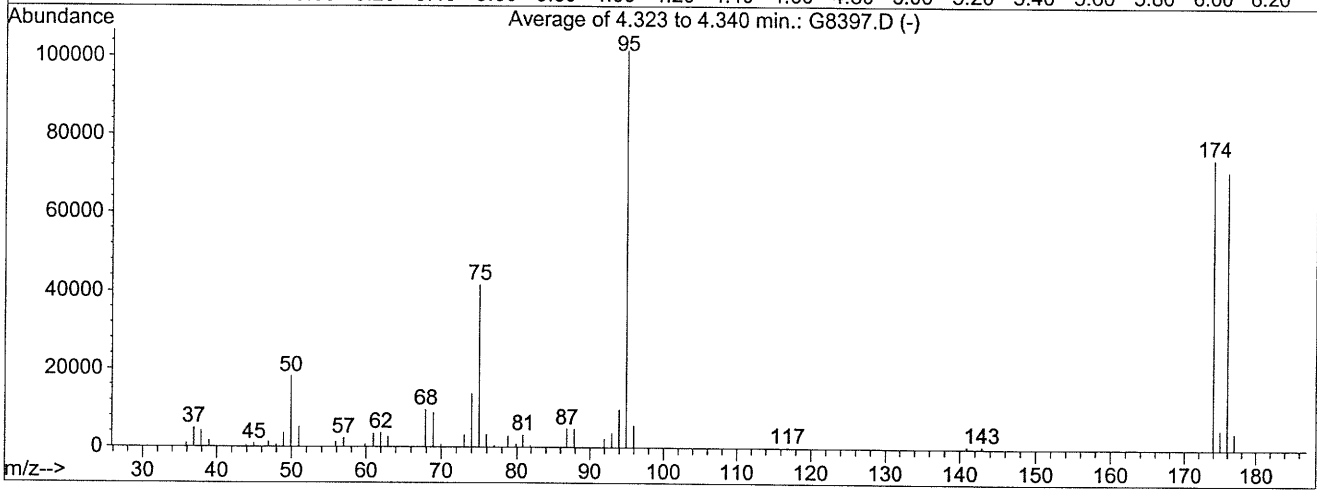
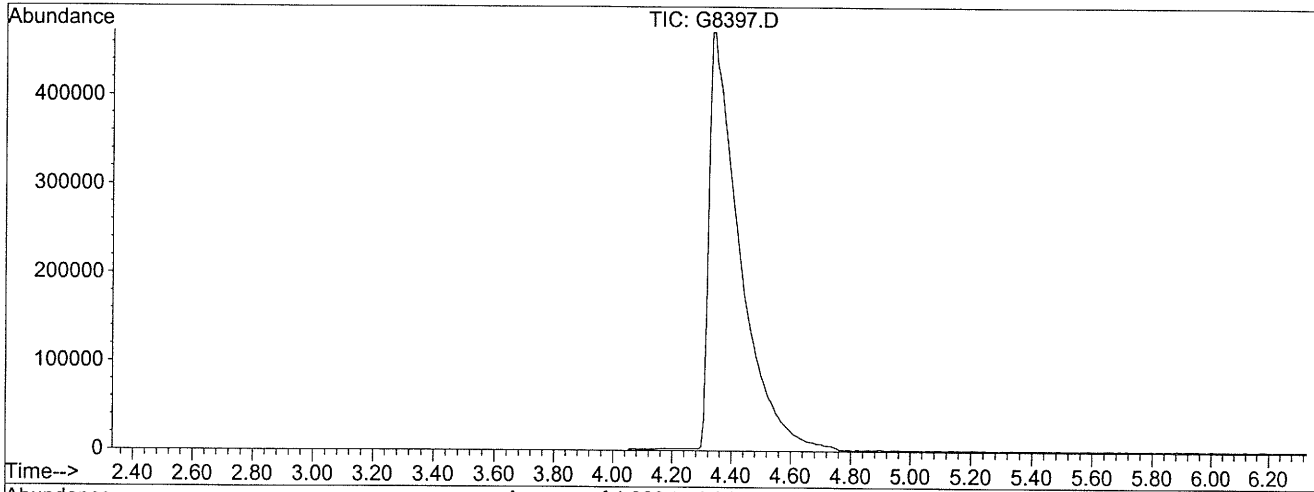

AutoFind: Scans 33, 34, 35; Background Corrected with Scan 27

Target Mass	Rel. to Mass	Lower Limit%	Upper Limit%	Rel. Abn%	Raw Abn	Result Pass/Fail
50	95	15	40	17.8	18045	PASS
75	95	30	60	41.0	41597	PASS
95	95	100	100	100.0	101397	PASS
96	95	5	9	5.6	5659	PASS
173	174	0.00	2	0.0	0	PASS
174	95	50	100	73.1	74165	PASS
175	174	5	9	6.8	5021	PASS
176	174	95	101	95.7	70976	PASS
177	176	5	9	6.0	4254	PASS

BFB 624 Results

C:\HPCHEM\1\DATA\061705\G8397.D

Fri Jun 17 14:35:27 2005

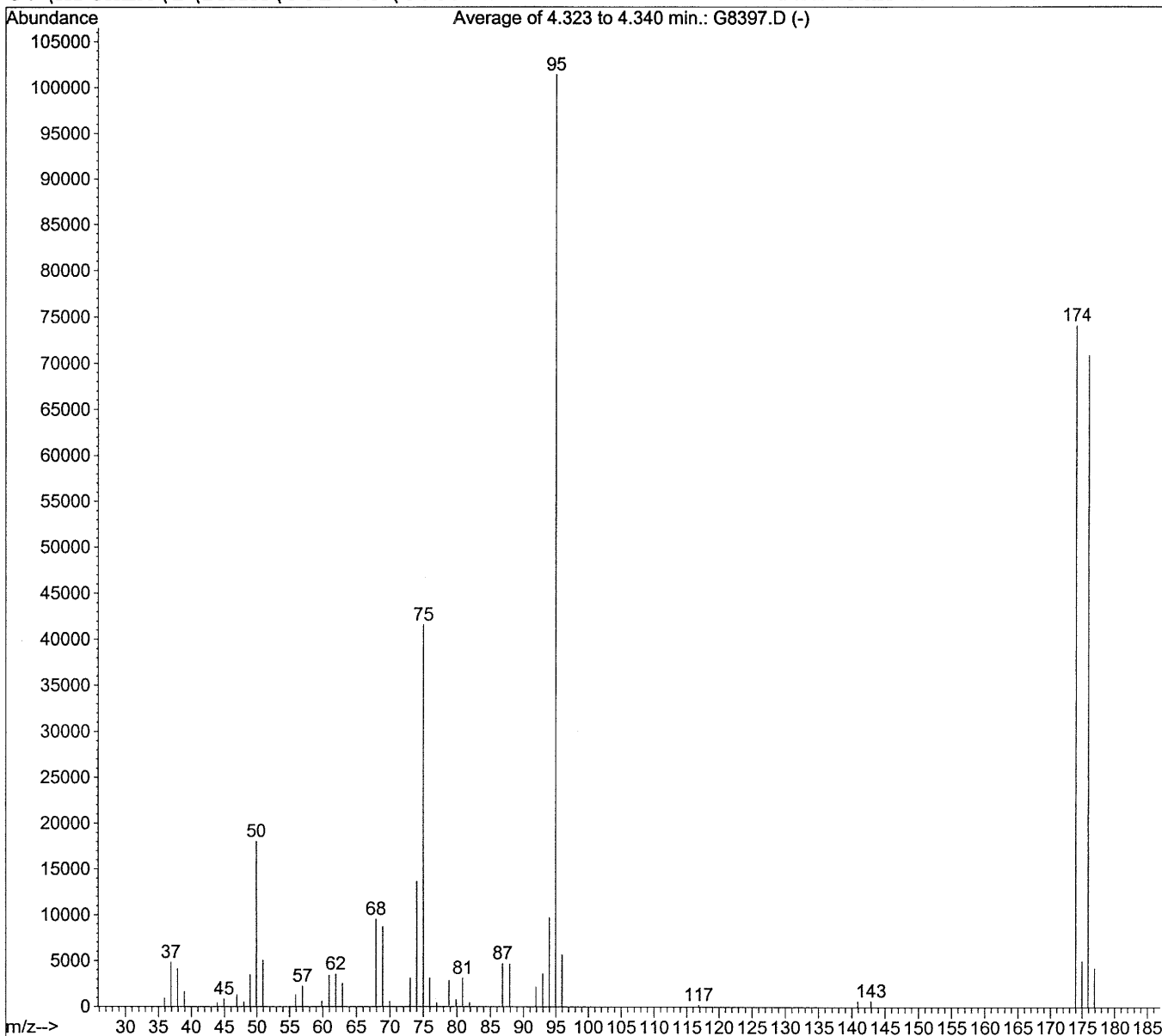

Peak Apex is scan: 34

Average of 3 scans: 33,34,35 minus background scan 27

Target Mass	Comparison Mass	Lower Limit, %	Upper Limit, %	Relative Abundance, %	Result Pass/Fail
50	95	15	40	17.8	PASS
75	95	30	60	41.0	PASS
95	95	100	100	100.0	PASS
96	95	5	9	5.6	PASS
173	174	0	2	0.0	PASS
174	95	50	100	73.1	PASS
175	174	5	9	6.8	PASS
176	174	95	101	95.7	PASS
177	176	5	9	6.0	PASS

Form V

000049

SW-846 Method 8260

Data File : C:\HPCHEM\1\DATA\062005\G8426.D  
 Acq On : 20 Jun 05 12:15  
 Sample : 50ng bfb std  
 Misc :  
 MS Integration Params: rteint.p  
 Method : C:\HPCHEM\1\DATA\062005\8260BW.M (RTE Integrator)  
 Title : SW-846 Method 8260B

Vial: 1  
 Operator: xl  
 Inst : inst g  
 Multiplr: 1.00

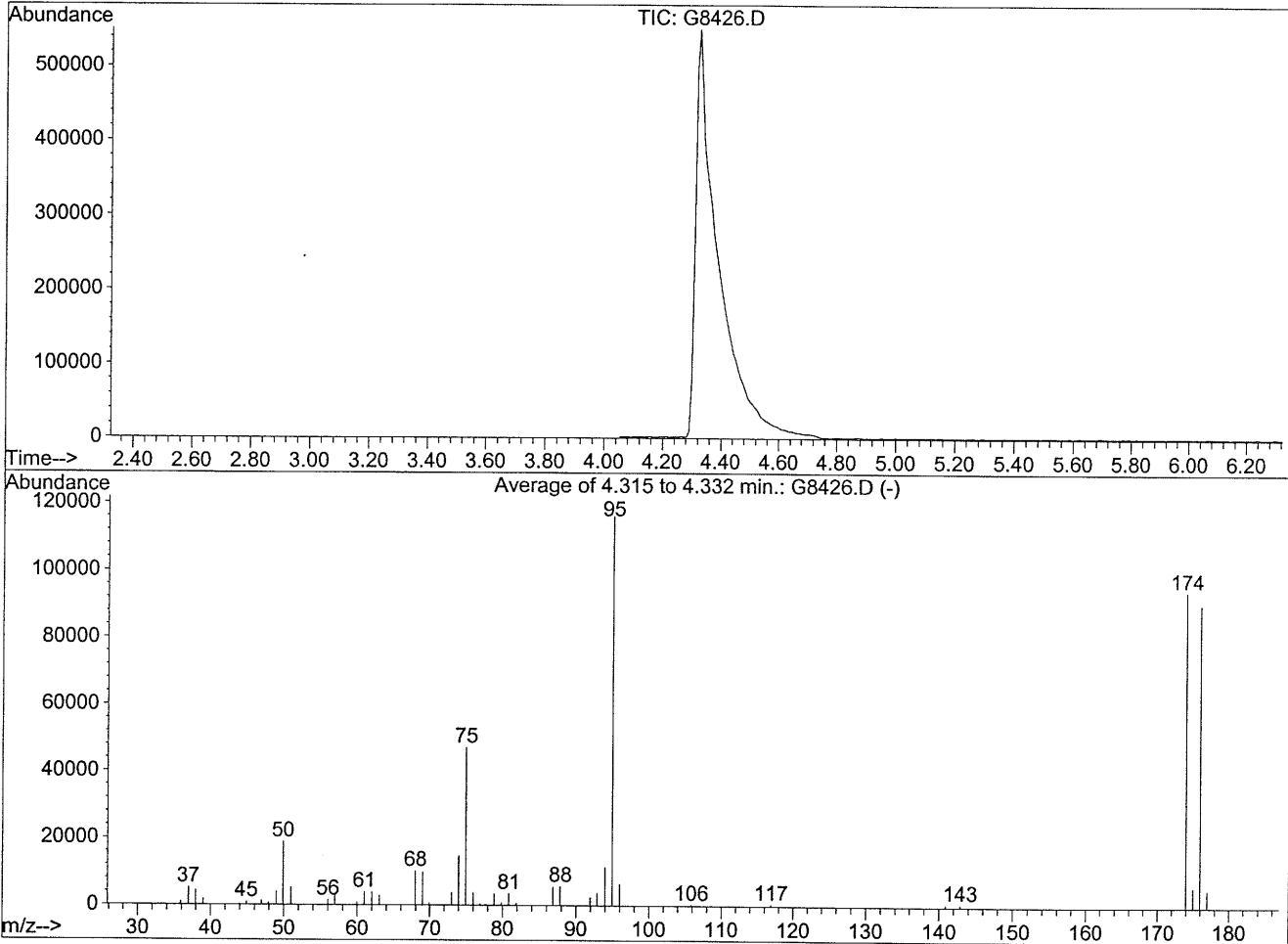

AutoFind: Scans 32, 33, 34; Background Corrected with Scan 26

Target Mass	Rel. to Mass	Lower Limit%	Upper Limit%	Rel. Abn%	Raw Abn	Result Pass/Fail
50	95	15	40	16.2	18797	PASS
75	95	30	60	40.6	47061	PASS
95	95	100	100	100.0	115984	PASS
96	95	5	9	5.5	6401	PASS
173	174	0.00	2	0.0	0	PASS
174	95	50	100	81.1	94107	PASS
175	174	5	9	6.3	5950	PASS
176	174	95	101	96.0	90320	PASS
177	176	5	9	5.6	5084	PASS

GC/MS QA-QC Check Report

Run File : C:\HPCHEM\1\DATA\062005\G8426.D

Run Time : 20 Jun 05 12:15

Daily Calibration File : C:\HPCHEM\1\DATA\062005\G8427.D

(DBM) (TOL) (bfb) (PFB) (DFB) (CLB)  
 285733 614731 511569  
 (DCB)  
 229267

File	Sample	Surrogate Recovery %			Internal Standard Responses		
8428.D	mblk0620	96	96	92	274328	602620	508171
				198928			
8429.D	mblk0621	97	98	94	245220	541233	458492
				182746			
8430.D	lcs06200	94	99	100	252989	548259	467927
				211352			
8431.D	wb	0*	0*	256*	0*	0*	2288*
				5458*			
8432.D	0506093-	97	97	88	219564	491614	410426
				160147			
8433.D	0506093-	102	98	93	221101	500710	430390
				172456			
8434.D	0506093-	104	100	95	218637	495536	426554
				169884			
8435.D	0506093-	103	99	96	224520	512502	438478
				179077			
8436.D	0506093-	103	94	95	226523	509228	437677
				174963			
8437.D	0506093-	107	99	95	199800	458920	393422
				153255			
8438.D	0506093-	102	100	95	224128	507539	434691
				170582			
8439.D	0506093-	104	99	92	215011	500838	427984
				164855			

t - fails 12hr time check \* - fails criteria

Created: Tue Jun 21 14:48:31 2005 inst g

Form VIII

000051



SAMPLE DATA  
FORM IA  
QUANT REPORT  
CHROMATOGRAMS

000052

HA - 1

Lab Name: Toxikon Corporation Contract: \_\_\_\_\_

Lab Code: 10778 Case No.: LBG WHIT SAS No.: \_\_\_\_\_ SDG No.: 0506093

Matrix: (soil/water) Aqueous Lab Sample ID: 0506093-01A

Sample wt/vol: \_\_\_\_\_ (g/mL) ML Lab File ID: G8435.D

Level: (low/med) LOW Date Received: 6/10/2005

% Moisture: not dec. Date Analyzed: 6/20/2005

GC Column: \_\_\_\_\_ ID: \_\_\_\_\_ (mm) Dilution Factor: 10.00

Extract Volume: \_\_\_\_\_ ( $\mu$ l)

## CONCENTRATION UNITS:

CAS NO.	COMPOUND	(ug/L or ug/Kg)	$\mu$ g/L	Q
630-20-6	1,1,1,2-Tetrachloroethane		100	U
71-55-6	1,1,1-Trichloroethane		100	U
79-34-5	1,1,2,2-Tetrachloroethane		100	U
79-00-5	1,1,2-Trichloroethane		100	U
75-34-3	1,1-Dichloroethane		100	U
75-35-4	1,1-Dichloroethene		100	U
563-58-6	1,1-Dichloropropene		100	U
87-61-6	1,2,3-Trichlorobenzene		100	U
96-18-4	1,2,3-Trichloropropane		100	U
120-82-1	1,2,4-Trichlorobenzene		100	U
95-63-6	1,2,4-Trimethylbenzene		100	U
96-12-8	1,2-Dibromo-3-chloropropane		100	U
106-93-4	1,2-Dibromoethane		100	U
95-50-1	1,2-Dichlorobenzene		100	U
107-06-2	1,2-Dichloroethane		100	U
78-87-5	1,2-Dichloropropane		100	U
108-67-8	1,3,5-Trimethylbenzene		100	U
541-73-1	1,3-Dichlorobenzene		100	U
142-28-9	1,3-Dichloropropane		100	U
106-46-7	1,4-Dichlorobenzene		100	U
590-20-7	2,2-Dichloropropane		100	U
78-93-3	2-Butanone		100	U
110-75-8	2-Chloroethyl vinyl ether		100	U
95-49-8	2-Chlorotoluene		100	U
591-78-6	2-Hexanone		100	U
106-43-4	4-Chlorotoluene		100	U
99-87-6	4-Isopropyltoluene		100	U
108-10-1	4-Methyl-2-pentanone		100	U
67-64-1	Acetone		100	U
107-13-1	Acrylonitrile		1000	U
71-43-2	Benzene		100	U
108-86-1	Bromobenzene		100	U
74-97-5	Bromochloromethane		100	U

HA - 1

Lab Name: Toxikon Corporation Contract: \_\_\_\_\_

Lab Code: 10778 Case No.: LBG WHIT SAS No.: \_\_\_\_\_ SDG No.: 0506093

Matrix: (soil/water) Aqueous Lab Sample ID: 0506093-01A

Sample wt/vol: \_\_\_\_\_ (g/mL) ML Lab File ID: G8435.D

Level: (low/med) LOW Date Received: 6/10/2005

% Moisture: not dec. Date Analyzed: 6/20/2005

GC Column: \_\_\_\_\_ ID: \_\_\_\_\_ (mm) Dilution Factor: 10.00

Extract Volume: \_\_\_\_\_ ( $\mu$ l)

## CONCENTRATION UNITS:

CAS NO.	COMPOUND	(ug/L or ug/Kg)	$\mu$ g/L	Q
75-27-4	Bromodichloromethane		100	U
75-25-2	Bromoform		100	U
74-83-9	Bromomethane		100	U
75-15-0	Carbon disulfide		100	U
56-23-5	Carbon tetrachloride		100	U
108-90-7	Chlorobenzene		100	U
75-00-3	Chloroethane		100	U
67-66-3	Chloroform		100	U
74-87-3	Chloromethane		100	U
156-59-2	cis-1,2-Dichloroethene		95	DJ
10061-01-5	cis-1,3-Dichloropropene		100	U
124-48-1	Dibromochloromethane		100	U
74-95-3	Dibromomethane		100	U
75-71-8	Dichlorodifluoromethane		100	U
100-41-4	Ethylbenzene		100	U
87-68-3	Hexachlorobutadiene		100	U
74-88-4	Iodomethane		100	U
98-82-8	Isopropylbenzene		100	U
1634-04-4	Methyl tert-butyl-ether		100	U
75-09-2	Methylene chloride		100	U
104-51-8	n-Butylbenzene		100	U
103-65-1	n-Propylbenzene		100	U
91-20-3	Naphthalene		100	U
135-98-8	sec-Butylbenzene		100	U
100-42-5	Styrene		100	U
98-06-6	tert-Butylbenzene		100	U
127-18-4	Tetrachloroethene		1040	D
109-99-9	Tetrahydrofuran		100	U
108-88-3	Toluene		100	U
156-60-5	trans-1,2-Dichloroethene		100	U
10061-02-6	trans-1,3-Dichloropropene		100	U
79-01-6	Trichloroethene		71	DJ
75-69-4	Trichlorofluoromethane		100	U



HA - 1

Lab Name: Toxikon Corporation Contract: \_\_\_\_\_

Lab Code: 10778 Case No.: LBG WHIT SAS No.: \_\_\_\_\_ SDG No.: 0506093

Matrix: (soil/water) Aqueous Lab Sample ID: 0506093-01A

Sample wt/vol: \_\_\_\_\_ (g/mL) ML Lab File ID: G8435.D

Level: (low/med) LOW Date Received: 6/10/2005

% Moisture: not dec. Date Analyzed: 6/20/2005

GC Column: \_\_\_\_\_ ID: \_\_\_\_\_ (mm) Dilution Factor: 10.00

Extract Volume: \_\_\_\_\_ ( $\mu$ l)

CONCENTRATION UNITS:

CAS NO.	COMPOUND	(ug/L or ug/Kg)	$\mu$ g/L	Q
108-05-4	Vinyl acetate		100	U
75-01-4	Vinyl chloride		100	U
1330-20-7	Xylenes, Total		100	U

**Toxikon Corporation**

Date: 28-Jun-05

**CLIENT:** LEGGETTE, BRASHEARS, & GRAHAM      **Client Sample ID:** HA - 1  
**Lab Order:** 0506093      **Tag Number:**  
**Project:** Charlton Cleaners      **Collection Date:** 6/7/2005 10:45:00 AM  
**Lab ID:** 0506093-01A      **Matrix:** AQUEOUS

Analyses	Result	RL	Qual	Units	DF	Date Analyzed
<b>VOLATILES BY GC/MS</b>		<b>SW8260B</b>			<b>Analyst: XL</b>	
1,1,1,2-Tetrachloroethane	ND	100		µg/L	10	6/20/2005 7:03:00 PM
1,1,1-Trichloroethane	ND	100		µg/L	10	6/20/2005 7:03:00 PM
1,1,2,2-Tetrachloroethane	ND	100		µg/L	10	6/20/2005 7:03:00 PM
1,1,2-Trichloroethane	ND	100		µg/L	10	6/20/2005 7:03:00 PM
1,1-Dichloroethane	ND	100		µg/L	10	6/20/2005 7:03:00 PM
1,1-Dichloroethene	ND	100		µg/L	10	6/20/2005 7:03:00 PM
1,1-Dichloropropene	ND	100		µg/L	10	6/20/2005 7:03:00 PM
1,2,3-Trichlorobenzene	ND	100		µg/L	10	6/20/2005 7:03:00 PM
1,2,3-Trichloropropane	ND	100		µg/L	10	6/20/2005 7:03:00 PM
1,2,4-Trichlorobenzene	ND	100		µg/L	10	6/20/2005 7:03:00 PM
1,2,4-Trimethylbenzene	ND	100		µg/L	10	6/20/2005 7:03:00 PM
1,2-Dibromo-3-chloropropane	ND	100		µg/L	10	6/20/2005 7:03:00 PM
1,2-Dibromoethane	ND	100		µg/L	10	6/20/2005 7:03:00 PM
1,2-Dichlorobenzene	ND	100		µg/L	10	6/20/2005 7:03:00 PM
1,2-Dichloroethane	ND	100		µg/L	10	6/20/2005 7:03:00 PM
1,2-Dichloropropane	ND	100		µg/L	10	6/20/2005 7:03:00 PM
1,3,5-Trimethylbenzene	ND	100		µg/L	10	6/20/2005 7:03:00 PM
1,3-Dichlorobenzene	ND	100		µg/L	10	6/20/2005 7:03:00 PM
1,3-Dichloropropane	ND	100		µg/L	10	6/20/2005 7:03:00 PM
1,4-Dichlorobenzene	ND	100		µg/L	10	6/20/2005 7:03:00 PM
2,2-Dichloropropane	ND	100		µg/L	10	6/20/2005 7:03:00 PM
2-Butanone	ND	100		µg/L	10	6/20/2005 7:03:00 PM
2-Chloroethyl vinyl ether	ND	100		µg/L	10	6/20/2005 7:03:00 PM
2-Chlorotoluene	ND	100		µg/L	10	6/20/2005 7:03:00 PM
2-Hexanone	ND	100		µg/L	10	6/20/2005 7:03:00 PM
4-Chlorotoluene	ND	100		µg/L	10	6/20/2005 7:03:00 PM
4-Isopropyltoluene	ND	100		µg/L	10	6/20/2005 7:03:00 PM
4-Methyl-2-pentanone	ND	100		µg/L	10	6/20/2005 7:03:00 PM
Acetone	ND	100		µg/L	10	6/20/2005 7:03:00 PM
Acrylonitrile	ND	1000		µg/L	10	6/20/2005 7:03:00 PM
Benzene	ND	100		µg/L	10	6/20/2005 7:03:00 PM
Bromobenzene	ND	100		µg/L	10	6/20/2005 7:03:00 PM
Bromochloromethane	ND	100		µg/L	10	6/20/2005 7:03:00 PM
Bromodichloromethane	ND	100		µg/L	10	6/20/2005 7:03:00 PM
Bromoform	ND	100		µg/L	10	6/20/2005 7:03:00 PM
Bromomethane	ND	100		µg/L	10	6/20/2005 7:03:00 PM
Carbon disulfide	ND	100		µg/L	10	6/20/2005 7:03:00 PM
Carbon tetrachloride	ND	100		µg/L	10	6/20/2005 7:03:00 PM
Chlorobenzene	ND	100		µg/L	10	6/20/2005 7:03:00 PM

**Qualifiers:** ND - Not Detected at the Reporting Limit      S - Spike Recovery outside accepted recovery limits  
 J - Analyte detected below quantitation limits      R - RPD outside accepted recovery limits  
 B - Analyte detected in the associated Method Blank      E - Value above quantitation range  
 \* - Value exceeds Maximum Contaminant Level      RL - Reporting Limit

# Toxikon Corporation

Date: 28-Jun-05

**CLIENT:** LEGGETTE, BRASHEARS, & GRAHAM  
**Lab Order:** 0506093  
**Project:** Charlton Cleaners  
**Lab ID:** 0506093-01A

**Client Sample ID:** HA - 1  
**Tag Number:**  
**Collection Date:** 6/7/2005 10:45:00 AM  
**Matrix:** AQUEOUS

Analyses	Result	RL	Qual	Units	DF	Date Analyzed
<b>VOLATILES BY GC/MS</b>		<b>SW8260B</b>				Analyst: <b>XL</b>
Chloroethane	ND	100		µg/L	10	6/20/2005 7:03:00 PM
Chloroform	ND	100		µg/L	10	6/20/2005 7:03:00 PM
Chloromethane	ND	100		µg/L	10	6/20/2005 7:03:00 PM
cis-1,2-Dichloroethene	ND	100		µg/L	10	6/20/2005 7:03:00 PM
cis-1,3-Dichloropropene	ND	100		µg/L	10	6/20/2005 7:03:00 PM
Dibromochloromethane	ND	100		µg/L	10	6/20/2005 7:03:00 PM
Dibromomethane	ND	100		µg/L	10	6/20/2005 7:03:00 PM
Dichlorodifluoromethane	ND	100		µg/L	10	6/20/2005 7:03:00 PM
Ethylbenzene	ND	100		µg/L	10	6/20/2005 7:03:00 PM
Hexachlorobutadiene	ND	100		µg/L	10	6/20/2005 7:03:00 PM
Iodomethane	ND	100		µg/L	10	6/20/2005 7:03:00 PM
Isopropylbenzene	ND	100		µg/L	10	6/20/2005 7:03:00 PM
Methyl tert-butyl-ether	ND	100		µg/L	10	6/20/2005 7:03:00 PM
Methylene chloride	ND	100		µg/L	10	6/20/2005 7:03:00 PM
n-Butylbenzene	ND	100		µg/L	10	6/20/2005 7:03:00 PM
n-Propylbenzene	ND	100		µg/L	10	6/20/2005 7:03:00 PM
Naphthalene	ND	100		µg/L	10	6/20/2005 7:03:00 PM
sec-Butylbenzene	ND	100		µg/L	10	6/20/2005 7:03:00 PM
Styrene	ND	100		µg/L	10	6/20/2005 7:03:00 PM
tert-Butylbenzene	ND	100		µg/L	10	6/20/2005 7:03:00 PM
Tetrachloroethene	1040	100		µg/L	10	6/20/2005 7:03:00 PM
Tetrahydrofuran	ND	100		µg/L	10	6/20/2005 7:03:00 PM
Toluene	ND	100		µg/L	10	6/20/2005 7:03:00 PM
trans-1,2-Dichloroethene	ND	100		µg/L	10	6/20/2005 7:03:00 PM
trans-1,3-Dichloropropene	ND	100		µg/L	10	6/20/2005 7:03:00 PM
Trichloroethene	ND	100		µg/L	10	6/20/2005 7:03:00 PM
Trichlorofluoromethane	ND	100		µg/L	10	6/20/2005 7:03:00 PM
Vinyl acetate	ND	100		µg/L	10	6/20/2005 7:03:00 PM
Vinyl chloride	ND	100		µg/L	10	6/20/2005 7:03:00 PM
Xylenes, Total	ND	100		µg/L	10	6/20/2005 7:03:00 PM

**Qualifiers:**  
 ND - Not Detected at the Reporting Limit  
 J - Analyte detected below quantitation limits  
 B - Analyte detected in the associated Method Blank  
 \* - Value exceeds Maximum Contaminant Level

S - Spike Recovery outside accepted recovery limits  
 R - RPD outside accepted recovery limits  
 E - Value above quantitation range  
 RL - Reporting Limit

000057

Data File : C:\HPCHEM\1\DATA\062005\G8435.D Vial: 8  
 Acq On : 20 Jun 05 19:03 Operator: xl  
 Sample : 0506093-01a d10 500ul HA-1 Inst : inst g  
 Misc : samp asp\_8260w Multiplr: 1.00  
 MS Integration Params: rteint.p  
 Quant Time: Jun 20 19:26 19105 Quant Results File: 8260BW.RES

Quant Method : C:\HPCHEM\1\DATA\062005\8260BW.M (RTE Integrator)  
 Title : SW-846 Method 8260B  
 Last Update : Mon Jun 20 12:56:27 2005  
 Response via : Initial Calibration  
 DataAcq Meth : 8260BW

Internal Standards	R.T.	QIon	Response	Conc	Units	Dev(Min)
1) pentafluorobenzene	7.25	168	224520	50.00	ug/L	-0.04
34) 1,4-difluorobenzene	8.38	114	512502	50.00	ug/L	-0.04
52) chlorobenzene-d5	13.15	117	438478	50.00	ug/L	-0.04
66) 1,4-dichlorobenzene-d4	17.27	152	179077	50.00	ug/L	-0.04

System Monitoring Compounds

31) Dibromofluoromethane	7.11	113	167964	51.54	ug/L	-0.04
Spiked Amount	50.000	Range	86 - 118	Recovery	=	103.08%
48) toluene-d8	10.69	98	654007	49.59	ug/L	-0.04
Spiked Amount	50.000	Range	88 - 110	Recovery	=	99.18%
65) 4-Bromofluorobenzene	15.23	95	219136	47.96	ug/L	-0.04
Spiked Amount	50.000	Range	86 - 115	Recovery	=	95.92%

Target Compounds

						Qvalue
10) Acetone	3.51	43	10443	-1.82	ug/L	77
28) cis-1,2-dichloroethene	6.30	96	42087	9.50	ug/L	91
40) trichloroethene	8.73	95	29841	7.13	ug/L	96
54) tetrachloroethene	11.66	166	319238	103.60	ug/L	97

Quantitation Report

Data File : C:\HPCHEM\1\DATA\062005\G8435.D  
Acq On : 20 Jun 05 19:03  
Sample : 0506093-01a d10 500ul  
Misc : samp asp\_8260w  
MS Integration Params: rteint.p  
Quant Time: Jun 20 19:26 19105

Vial: 8  
Operator: xl  
Inst : inst g  
Multiplr: 1.00

Quant Results File: 8260BW.RES

Method : C:\HPCHEM\1\DATA\062105\8260BW.M (RTE Integrator)  
Title : SW-846 Method 8260B  
Last Update : Mon Jun 20 12:56:27 2005  
Response via : Initial Calibration

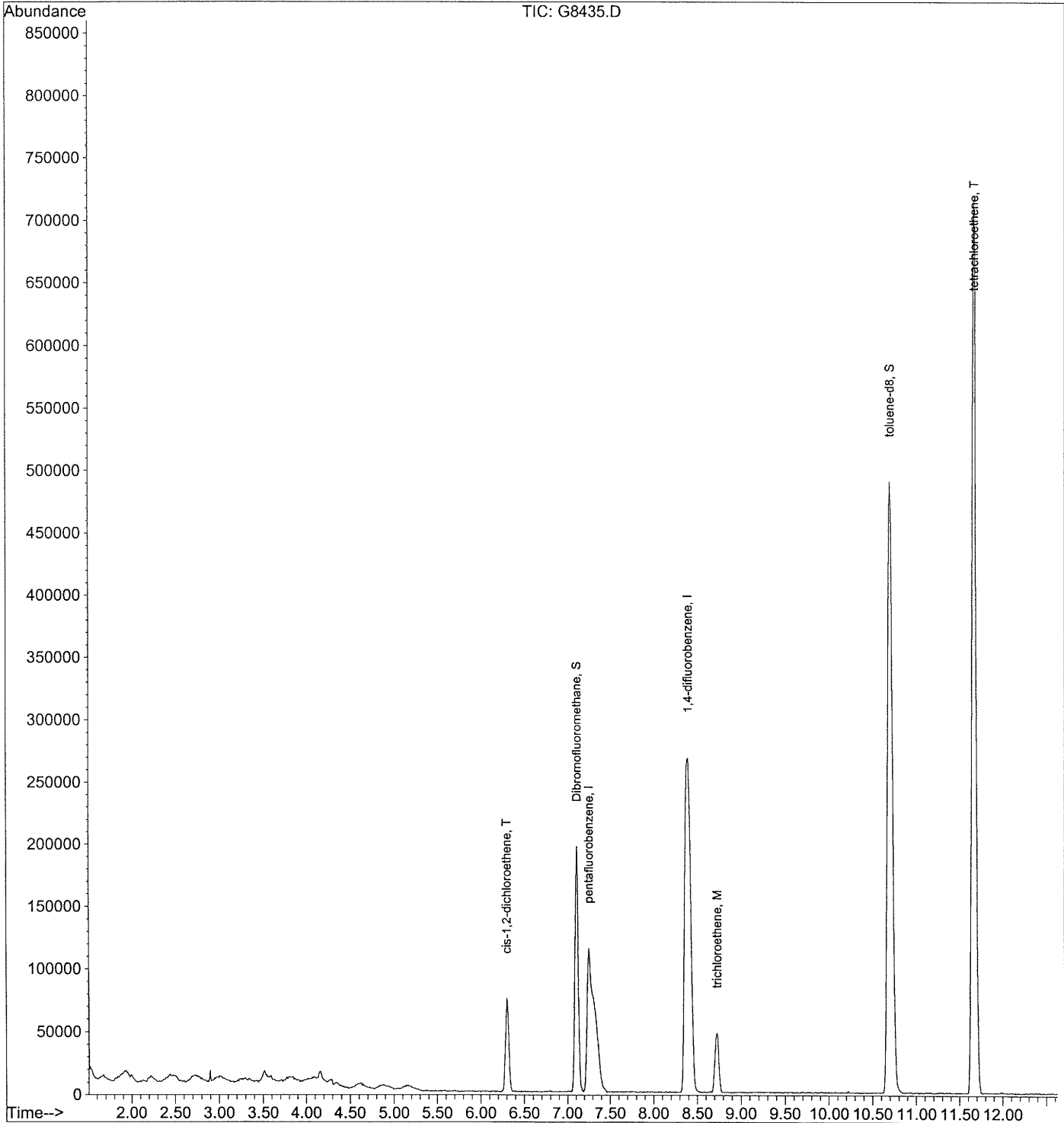

Quantitation Report

Data File : C:\HPCHEM\1\DATA\062005\G8435.D  
Acq On : 20 Jun 05 19:03  
Sample : 0506093-01a d10 500ul  
Misc : samp asp\_8260w  
MS Integration Params: rteint.p  
Quant Time: Jun 20 19:26 19105

Vial: 8  
Operator: xl  
Inst : inst g  
Multiplr: 1.00

Quant Results File: 8260BW.RES

Method : C:\HPCHEM\1\DATA\062105\8260BW.M (RTE Integrator)  
Title : SW-846 Method 8260B  
Last Update : Mon Jun 20 12:56:27 2005  
Response via : Initial Calibration

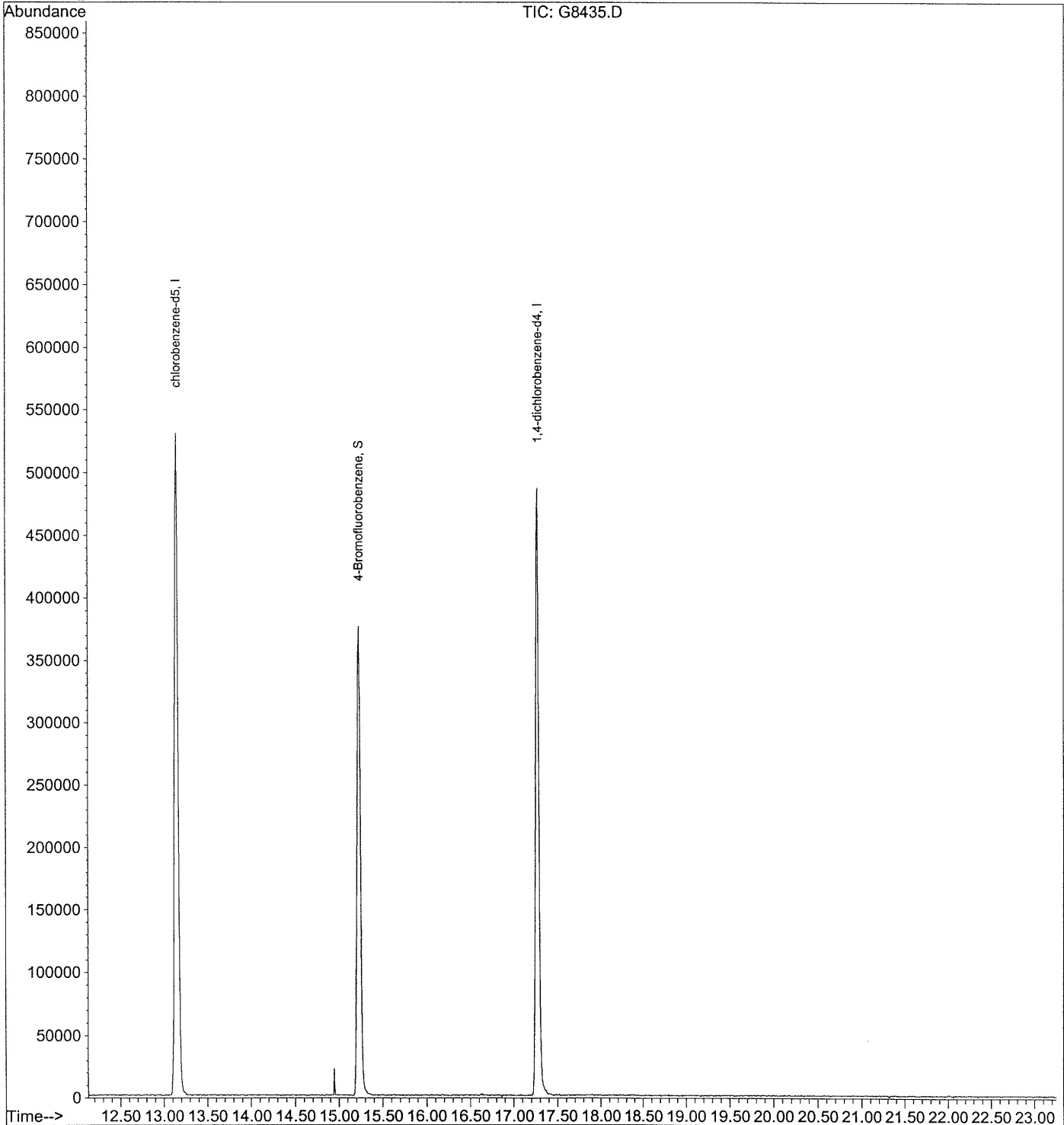

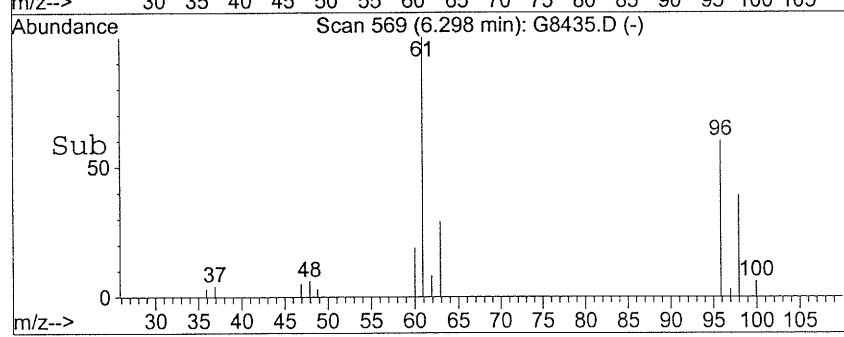
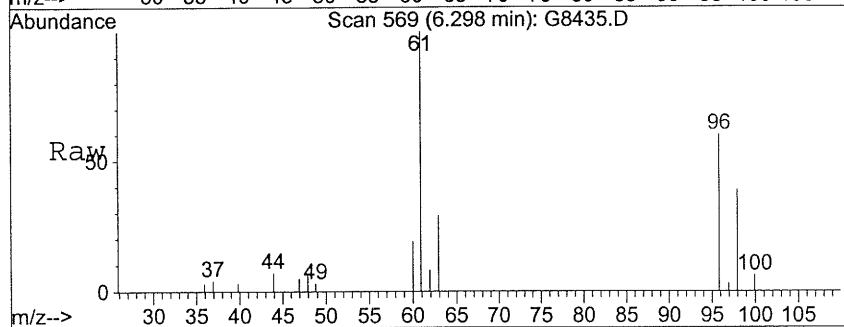
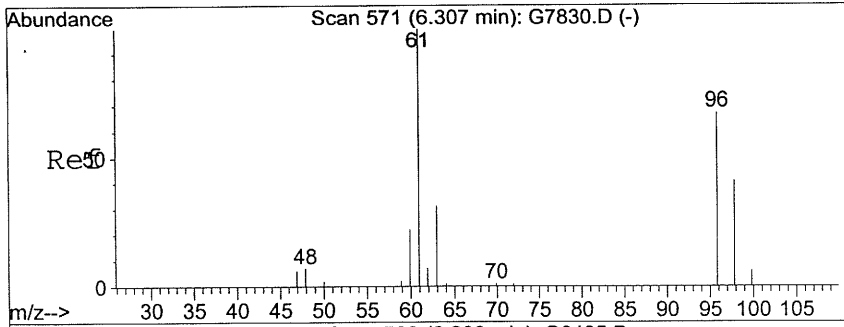

#28  
 cis-1,2-dichloroethene  
 Concen: 9.50 ug/L  
 RT: 6.30 min Scan# 569  
 Delta R.T. -0.04 min  
 Lab File: G8435.D  
 Acq: 20 Jun 05 19:03

Tgt Ion	Resp	Lower	Upper
96	42087		
61	100	136.2	176.2
98	64.5	37.2	77.2

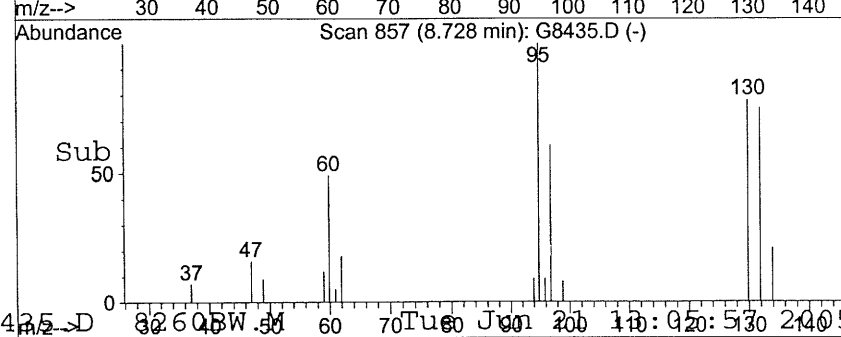
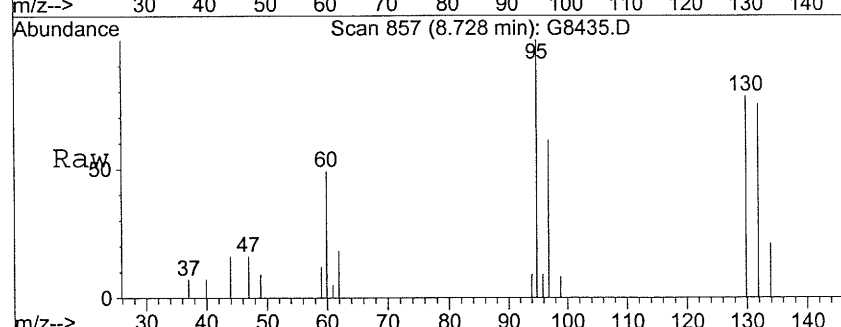
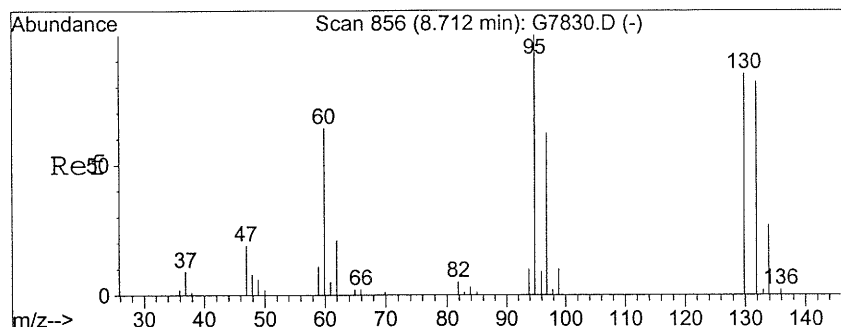
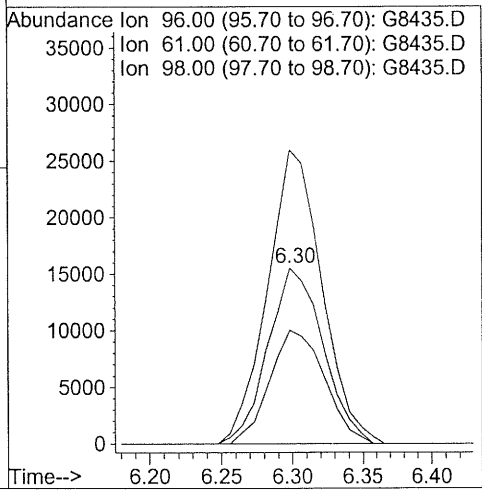

#40  
 trichloroethene  
 Concen: 7.13 ug/L  
 RT: 8.73 min Scan# 857  
 Delta R.T. -0.03 min  
 Lab File: G8435.D  
 Acq: 20 Jun 05 19:03

Tgt Ion	Resp	Lower	Upper
95	29841		
130	100	63.7	103.7
132	74.5	56.5	96.5

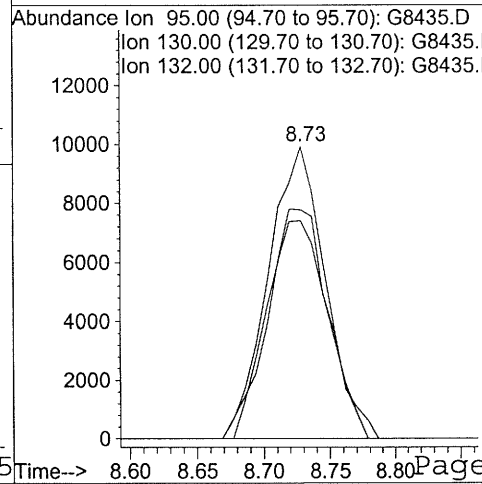

000061

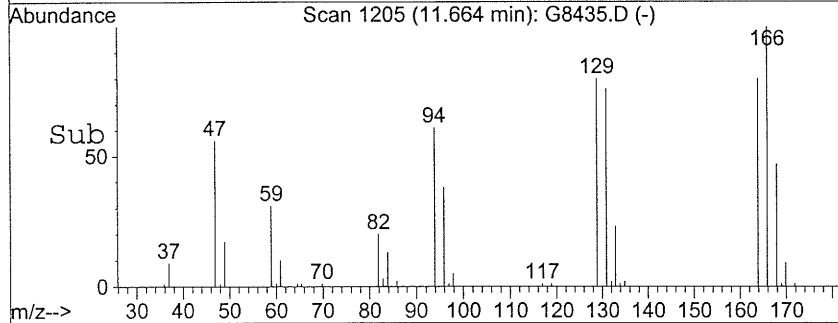
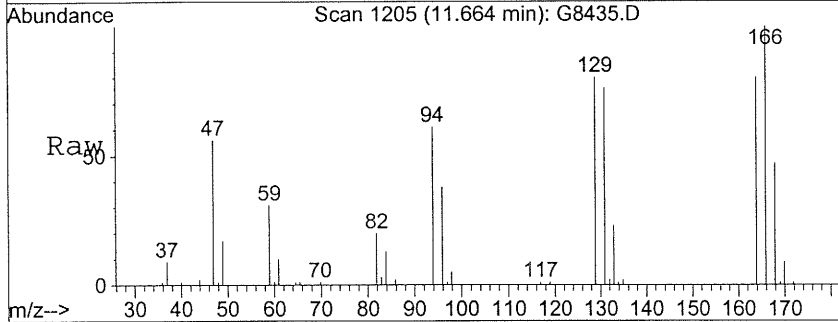
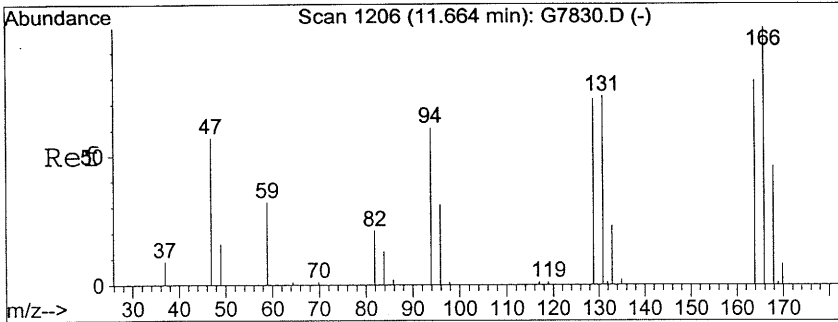

#54  
 tetrachloroethene  
 Concen: 103.60 ug/L  
 RT: 11.66 min Scan# 1205  
 Delta R.T. -0.04 min  
 Lab File: G8435.D  
 Acq: 20 Jun 05 19:03

Tgt Ion	Resp	Lower	Upper
166	100		
168	46.6	25.8	65.8
129	80.2	56.4	96.4

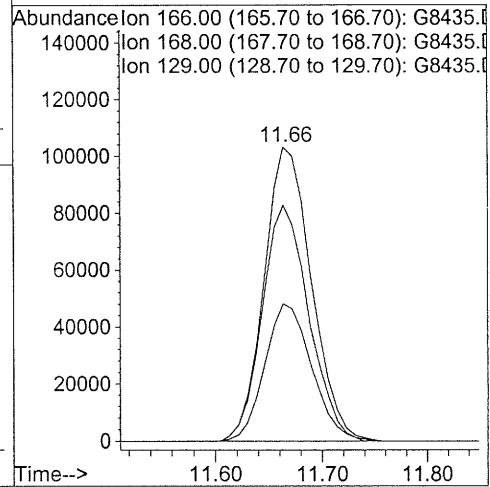

000062



HA - 2

Lab Name: Toxikon Corporation Contract: \_\_\_\_\_

Lab Code: 10778 Case No.: LBG WHIT SAS No.: \_\_\_\_\_ SDG No.: 0506093

Matrix: (soil/water) Aqueous Lab Sample ID: 0506093-02A

Sample wt/vol: \_\_\_\_\_ (g/mL) ML Lab File ID: G8436.D

Level: (low/med) LOW Date Received: 6/10/2005

% Moisture: not dec. Date Analyzed: 6/20/2005

GC Column: \_\_\_\_\_ ID: \_\_\_\_\_ (mm) Dilution Factor: 250.00

Extract Volume: \_\_\_\_\_ ( $\mu$ l)

## CONCENTRATION UNITS:

CAS NO.	COMPOUND	(ug/L or ug/Kg)	$\mu$ g/L	Q
630-20-6	1,1,1,2-Tetrachloroethane		2500	U
71-55-6	1,1,1-Trichloroethane		2500	U
79-34-5	1,1,2,2-Tetrachloroethane		2500	U
79-00-5	1,1,2-Trichloroethane		2500	U
75-34-3	1,1-Dichloroethane		2500	U
75-35-4	1,1-Dichloroethene		2500	U
563-58-6	1,1-Dichloropropene		2500	U
87-61-6	1,2,3-Trichlorobenzene		2500	U
96-18-4	1,2,3-Trichloropropane		2500	U
120-82-1	1,2,4-Trichlorobenzene		2500	U
95-63-6	1,2,4-Trimethylbenzene		2500	U
96-12-8	1,2-Dibromo-3-chloropropane		2500	U
106-93-4	1,2-Dibromoethane		2500	U
95-50-1	1,2-Dichlorobenzene		2500	U
107-06-2	1,2-Dichloroethane		2500	U
78-87-5	1,2-Dichloropropane		2500	U
108-67-8	1,3,5-Trimethylbenzene		2500	U
541-73-1	1,3-Dichlorobenzene		2500	U
142-28-9	1,3-Dichloropropane		2500	U
106-46-7	1,4-Dichlorobenzene		2500	U
590-20-7	2,2-Dichloropropane		2500	U
78-93-3	2-Butanone		2500	U
110-75-8	2-Chloroethyl vinyl ether		2500	U
95-49-8	2-Chlorotoluene		2500	U
591-78-6	2-Hexanone		2500	U
106-43-4	4-Chlorotoluene		2500	U
99-87-6	4-Isopropyltoluene		2500	U
108-10-1	4-Methyl-2-pentanone		2500	U
67-64-1	Acetone		2500	U
107-13-1	Acrylonitrile		25000	U
71-43-2	Benzene		2500	U
108-86-1	Bromobenzene		2500	U
74-97-5	Bromochloromethane		2500	U

HA - 2

Lab Name: Toxikon Corporation Contract: \_\_\_\_\_

Lab Code: 10778 Case No.: LBG WHIT SAS No.: \_\_\_\_\_ SDG No.: 0506093

Matrix: (soil/water) Aqueous Lab Sample ID: 0506093-02A

Sample wt/vol: \_\_\_\_\_ (g/mL) ML Lab File ID: G8436.D

Level: (low/med) LOW Date Received: 6/10/2005

% Moisture: not dec. Date Analyzed: 6/20/2005

GC Column: \_\_\_\_\_ ID: \_\_\_\_\_ (mm) Dilution Factor: 250.00

Extract Volume: \_\_\_\_\_ ( $\mu$ l)

CAS NO.	COMPOUND	CONCENTRATION UNITS:	
		(ug/L or ug/Kg)	$\mu$ g/L Q
75-27-4	Bromodichloromethane	2500	U
75-25-2	Bromoform	2500	U
74-83-9	Bromomethane	2500	U
75-15-0	Carbon disulfide	2500	U
56-23-5	Carbon tetrachloride	2500	U
108-90-7	Chlorobenzene	2500	U
75-00-3	Chloroethane	2500	U
67-66-3	Chloroform	2500	U
74-87-3	Chloromethane	2500	U
156-59-2	cis-1,2-Dichloroethene	1700	DJ
10061-01-5	cis-1,3-Dichloropropene	2500	U
124-48-1	Dibromochloromethane	2500	U
74-95-3	Dibromomethane	2500	U
75-71-8	Dichlorodifluoromethane	2500	U
100-41-4	Ethylbenzene	2500	U
87-68-3	Hexachlorobutadiene	2500	U
74-88-4	Iodomethane	2500	U
98-82-8	Isopropylbenzene	2500	U
1634-04-4	Methyl tert-butyl-ether	2500	U
75-09-2	Methylene chloride	2500	U
104-51-8	n-Butylbenzene	2500	U
103-65-1	n-Propylbenzene	2500	U
91-20-3	Naphthalene	2500	U
135-98-8	sec-Butylbenzene	2500	U
100-42-5	Styrene	2500	U
98-06-6	tert-Butylbenzene	2500	U
127-18-4	Tetrachloroethene	22800	D
109-99-9	Tetrahydrofuran	2500	U
108-88-3	Toluene	2500	U
156-60-5	trans-1,2-Dichloroethene	2500	U
10061-02-6	trans-1,3-Dichloropropene	2500	U
79-01-6	Trichloroethene	2500	U
75-69-4	Trichlorofluoromethane	2500	U

HA - 2

Lab Name: Toxikon Corporation Contract: \_\_\_\_\_

Lab Code: 10778 Case No.: LBG WHIT SAS No.: \_\_\_\_\_ SDG No.: 0506093

Matrix: (soil/water) Aqueous Lab Sample ID: 0506093-02A

Sample wt/vol: \_\_\_\_\_ (g/mL) ML Lab File ID: G8436.D

Level: (low/med) LOW Date Received: 6/10/2005

% Moisture: not dec. Date Analyzed: 6/20/2005

GC Column: \_\_\_\_\_ ID: \_\_\_\_\_ (mm) Dilution Factor: 250.00

Extract Volume: \_\_\_\_\_ ( $\mu$ l)

## CONCENTRATION UNITS:

CAS NO.	COMPOUND	(ug/L or ug/Kg)	$\mu$ g/L	Q
108-05-4	Vinyl acetate		2500	U
75-01-4	Vinyl chloride		270	DJ
1330-20-7	Xylenes, Total		2500	U

# Toxikon Corporation

Date: 28-Jun-05

**CLIENT:** LEGGETTE, BRASHEARS, & GRAHAM  
**Lab Order:** 0506093  
**Project:** Charlton Cleaners  
**Lab ID:** 0506093-02A

**Client Sample ID:** HA - 2  
**Tag Number:**  
**Collection Date:** 6/7/2005 11:35:00 AM  
**Matrix:** AQUEOUS

Analyses	Result	RL	Qual	Units	DF	Date Analyzed
<b>VOLATILES BY GC/MS</b>		<b>SW8260B</b>				Analyst: <b>XL</b>
1,1,1,2-Tetrachloroethane	ND	2500		µg/L	250	6/20/2005 7:34:00 PM
1,1,1-Trichloroethane	ND	2500		µg/L	250	6/20/2005 7:34:00 PM
1,1,2,2-Tetrachloroethane	ND	2500		µg/L	250	6/20/2005 7:34:00 PM
1,1,2-Trichloroethane	ND	2500		µg/L	250	6/20/2005 7:34:00 PM
1,1-Dichloroethane	ND	2500		µg/L	250	6/20/2005 7:34:00 PM
1,1-Dichloroethene	ND	2500		µg/L	250	6/20/2005 7:34:00 PM
1,1-Dichloropropene	ND	2500		µg/L	250	6/20/2005 7:34:00 PM
1,2,3-Trichlorobenzene	ND	2500		µg/L	250	6/20/2005 7:34:00 PM
1,2,3-Trichloropropane	ND	2500		µg/L	250	6/20/2005 7:34:00 PM
1,2,4-Trichlorobenzene	ND	2500		µg/L	250	6/20/2005 7:34:00 PM
1,2,4-Trimethylbenzene	ND	2500		µg/L	250	6/20/2005 7:34:00 PM
1,2-Dibromo-3-chloropropane	ND	2500		µg/L	250	6/20/2005 7:34:00 PM
1,2-Dibromoethane	ND	2500		µg/L	250	6/20/2005 7:34:00 PM
1,2-Dichlorobenzene	ND	2500		µg/L	250	6/20/2005 7:34:00 PM
1,2-Dichloroethane	ND	2500		µg/L	250	6/20/2005 7:34:00 PM
1,2-Dichloropropane	ND	2500		µg/L	250	6/20/2005 7:34:00 PM
1,3,5-Trimethylbenzene	ND	2500		µg/L	250	6/20/2005 7:34:00 PM
1,3-Dichlorobenzene	ND	2500		µg/L	250	6/20/2005 7:34:00 PM
1,3-Dichloropropane	ND	2500		µg/L	250	6/20/2005 7:34:00 PM
1,4-Dichlorobenzene	ND	2500		µg/L	250	6/20/2005 7:34:00 PM
2,2-Dichloropropane	ND	2500		µg/L	250	6/20/2005 7:34:00 PM
2-Butanone	ND	2500		µg/L	250	6/20/2005 7:34:00 PM
2-Chloroethyl vinyl ether	ND	2500		µg/L	250	6/20/2005 7:34:00 PM
2-Chlorotoluene	ND	2500		µg/L	250	6/20/2005 7:34:00 PM
2-Hexanone	ND	2500		µg/L	250	6/20/2005 7:34:00 PM
4-Chlorotoluene	ND	2500		µg/L	250	6/20/2005 7:34:00 PM
4-Isopropyltoluene	ND	2500		µg/L	250	6/20/2005 7:34:00 PM
4-Methyl-2-pentanone	ND	2500		µg/L	250	6/20/2005 7:34:00 PM
Acetone	ND	2500		µg/L	250	6/20/2005 7:34:00 PM
Acrylonitrile	ND	25000		µg/L	250	6/20/2005 7:34:00 PM
Benzene	ND	2500		µg/L	250	6/20/2005 7:34:00 PM
Bromobenzene	ND	2500		µg/L	250	6/20/2005 7:34:00 PM
Bromochloromethane	ND	2500		µg/L	250	6/20/2005 7:34:00 PM
Bromodichloromethane	ND	2500		µg/L	250	6/20/2005 7:34:00 PM
Bromoform	ND	2500		µg/L	250	6/20/2005 7:34:00 PM
Bromomethane	ND	2500		µg/L	250	6/20/2005 7:34:00 PM
Carbon disulfide	ND	2500		µg/L	250	6/20/2005 7:34:00 PM
Carbon tetrachloride	ND	2500		µg/L	250	6/20/2005 7:34:00 PM
Chlorobenzene	ND	2500		µg/L	250	6/20/2005 7:34:00 PM

**Qualifiers:** ND - Not Detected at the Reporting Limit  
 J - Analyte detected below quantitation limits  
 B - Analyte detected in the associated Method Blank  
 \* - Value exceeds Maximum Contaminant Level

S - Spike Recovery outside accepted recovery limits  
 R - RPD outside accepted recovery limits  
 E - Value above quantitation range  
 RL - Reporting Limit

**Toxikon Corporation**

Date: 28-Jun-05

<b>CLIENT:</b>	LEGGETTE, BRASHEARS, & GRAHAM	<b>Client Sample ID:</b>	HA - 2
<b>Lab Order:</b>	0506093	<b>Tag Number:</b>	
<b>Project:</b>	Charlton Cleaners	<b>Collection Date:</b>	6/7/2005 11:35:00 AM
<b>Lab ID:</b>	0506093-02A	<b>Matrix:</b>	AQUEOUS

Analyses	Result	RL	Qual	Units	DF	Date Analyzed
<b>VOLATILES BY GC/MS</b>		<b>SW8260B</b>		Analyst: <b>XL</b>		
Chloroethane	ND	2500		µg/L	250	6/20/2005 7:34:00 PM
Chloroform	ND	2500		µg/L	250	6/20/2005 7:34:00 PM
Chloromethane	ND	2500		µg/L	250	6/20/2005 7:34:00 PM
cis-1,2-Dichloroethene	ND	2500		µg/L	250	6/20/2005 7:34:00 PM
cis-1,3-Dichloropropene	ND	2500		µg/L	250	6/20/2005 7:34:00 PM
Dibromochloromethane	ND	2500		µg/L	250	6/20/2005 7:34:00 PM
Dibromomethane	ND	2500		µg/L	250	6/20/2005 7:34:00 PM
Dichlorodifluoromethane	ND	2500		µg/L	250	6/20/2005 7:34:00 PM
Ethylbenzene	ND	2500		µg/L	250	6/20/2005 7:34:00 PM
Hexachlorobutadiene	ND	2500		µg/L	250	6/20/2005 7:34:00 PM
Iodomethane	ND	2500		µg/L	250	6/20/2005 7:34:00 PM
Isopropylbenzene	ND	2500		µg/L	250	6/20/2005 7:34:00 PM
Methyl tert-butyl-ether	ND	2500		µg/L	250	6/20/2005 7:34:00 PM
Methylene chloride	ND	2500		µg/L	250	6/20/2005 7:34:00 PM
n-Butylbenzene	ND	2500		µg/L	250	6/20/2005 7:34:00 PM
n-Propylbenzene	ND	2500		µg/L	250	6/20/2005 7:34:00 PM
Naphthalene	ND	2500		µg/L	250	6/20/2005 7:34:00 PM
sec-Butylbenzene	ND	2500		µg/L	250	6/20/2005 7:34:00 PM
Styrene	ND	2500		µg/L	250	6/20/2005 7:34:00 PM
tert-Butylbenzene	ND	2500		µg/L	250	6/20/2005 7:34:00 PM
Tetrachloroethene	22800	2500		µg/L	250	6/20/2005 7:34:00 PM
Tetrahydrofuran	ND	2500		µg/L	250	6/20/2005 7:34:00 PM
Toluene	ND	2500		µg/L	250	6/20/2005 7:34:00 PM
trans-1,2-Dichloroethene	ND	2500		µg/L	250	6/20/2005 7:34:00 PM
trans-1,3-Dichloropropene	ND	2500		µg/L	250	6/20/2005 7:34:00 PM
Trichloroethene	ND	2500		µg/L	250	6/20/2005 7:34:00 PM
Trichlorofluoromethane	ND	2500		µg/L	250	6/20/2005 7:34:00 PM
Vinyl acetate	ND	2500		µg/L	250	6/20/2005 7:34:00 PM
Vinyl chloride	ND	2500		µg/L	250	6/20/2005 7:34:00 PM
Xylenes, Total	ND	2500		µg/L	250	6/20/2005 7:34:00 PM

<b>Qualifiers:</b>	ND - Not Detected at the Reporting Limit	S - Spike Recovery outside accepted recovery limits
	J - Analyte detected below quantitation limits	R - RPD outside accepted recovery limits
	B - Analyte detected in the associated Method Blank	E - Value above quantitation range
	* - Value exceeds Maximum Contaminant Level	RL - Reporting Limit

Data File : C:\HPCHEM\1\DATA\062005\G8436.D  
 Acq On : 20 Jun 05 19:34  
 Sample : 0506093-02a d250 20ul  
 Misc : samp asp\_8260w  
 MS Integration Params: rteint.p  
 Quant Time: Jun 21 14:15 19105

Vial: 9  
 Operator: xl  
 Inst : inst g  
 Multiplr: 1.00

HA-2

Quant Results File: 8260BW.RES

Quant Method : C:\HPCHEM\1\DATA\062005\8260BW.M (RTE Integrator)  
 Title : SW-846 Method 8260B  
 Last Update : Mon Jun 20 12:56:27 2005  
 Response via : Initial Calibration  
 DataAcq Meth : 8260BW

Internal Standards	R.T.	QIon	Response	Conc	Units	Dev(Min)
1) pentafluorobenzene	7.25	168	226523	50.00	ug/L	-0.04
34) 1,4-difluorobenzene	8.38	114	509228	50.00	ug/L	-0.04
52) chlorobenzene-d5	13.15	117	437677	50.00	ug/L	-0.03
66) 1,4-dichlorobenzene-d4	17.28	152	174963	50.00	ug/L	-0.03

## System Monitoring Compounds

31) Dibromofluoromethane	7.10	113	169549	51.57	ug/L	-0.04
Spiked Amount	50.000	Range	86 - 118	Recovery	=	103.14%
48) toluene-d8	10.69	98	619019	47.24	ug/L	-0.05
Spiked Amount	50.000	Range	88 - 110	Recovery	=	94.48%
65) 4-Bromofluorobenzene	15.23	95	216239	47.41	ug/L	-0.04
Spiked Amount	50.000	Range	86 - 115	Recovery	=	94.82%

## Target Compounds

Target Compounds	R.T.	QIon	Response	Conc	Units	Qvalue
4) vinyl chloride	1.85	62	9497	1.07	ug/L	96
28) cis-1,2-dichloroethene	6.30	96	30953	6.92	ug/L	93
54) tetrachloroethene	11.67	166	281021	91.36	ug/L	97

Quantitation Report

Data File : C:\HPCHEM\1\DATA\062005\G8436.D  
Acq On : 20 Jun 05 19:34  
Sample : 0506093-02a d250 20ul  
Misc : samp asp\_8260w  
MS Integration Params: rteint.p  
Quant Time: Jun 21 14:15 19105

Vial: 9  
Operator: xl  
Inst : inst g  
Multiplr: 1.00

Quant Results File: 8260BW.RES

Method : C:\HPCHEM\1\DATA\062105\8260BW.M (RTE Integrator)  
Title : SW-846 Method 8260B  
Last Update : Mon Jun 20 12:56:27 2005  
Response via : Initial Calibration

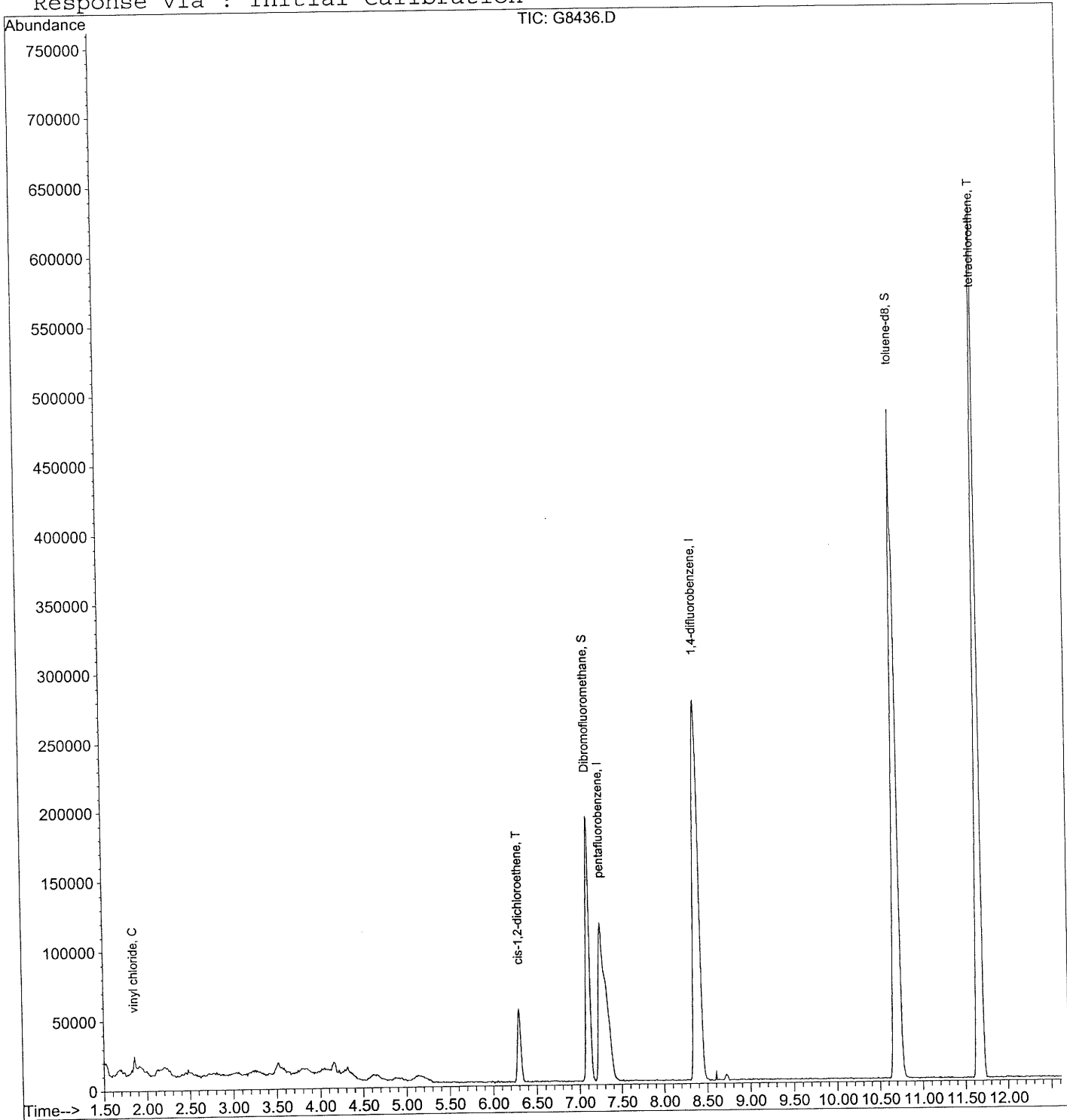

Quantitation Report

Data File : C:\HPCHEM\1\DATA\062005\G8436.D  
Acq On : 20 Jun 05 19:34  
Sample : 0506093-02a d250 20ul  
Misc : samp asp\_8260w  
MS Integration Params: rteint.p  
Quant Time: Jun 21 14:15 19105

Vial: 9  
Operator: xl  
Inst : inst g  
Multiplr: 1.00

Quant Results File: 8260BW.RES

Method : C:\HPCHEM\1\DATA\062105\8260BW.M (RTE Integrator)  
Title : SW-846 Method 8260B  
Last Update : Mon Jun 20 12:56:27 2005  
Response via : Initial Calibration

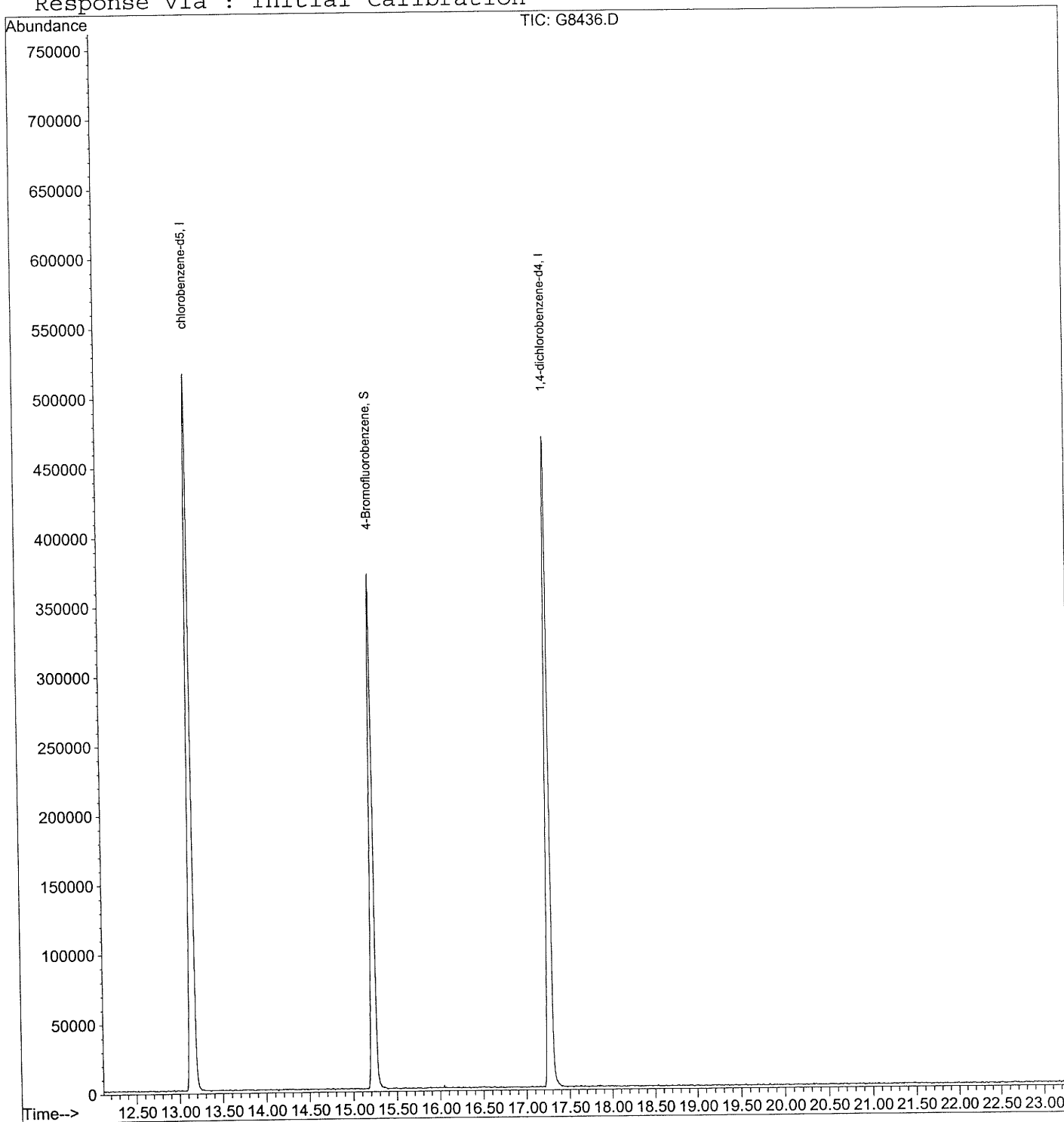



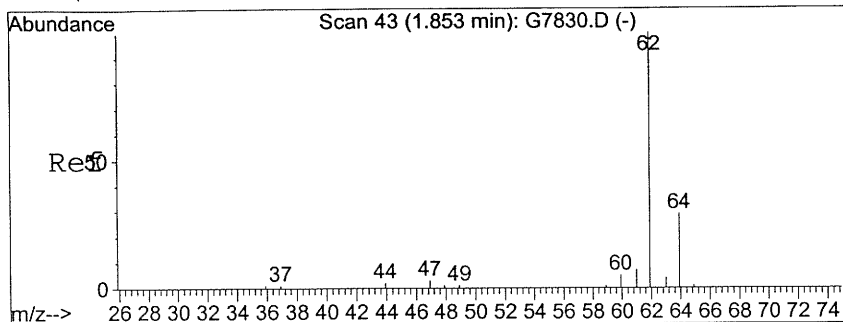

#4  
 vinyl chloride  
 Concen: 1.07 ug/L  
 RT: 1.85 min Scan# 43  
 Delta R.T. -0.02 min  
 Lab File: G8436.D  
 Acq: 20 Jun 05 19:34

Tgt Ion:	Resp:	Lower	Upper
62	9497	100	
64	27.7	9.7	49.7

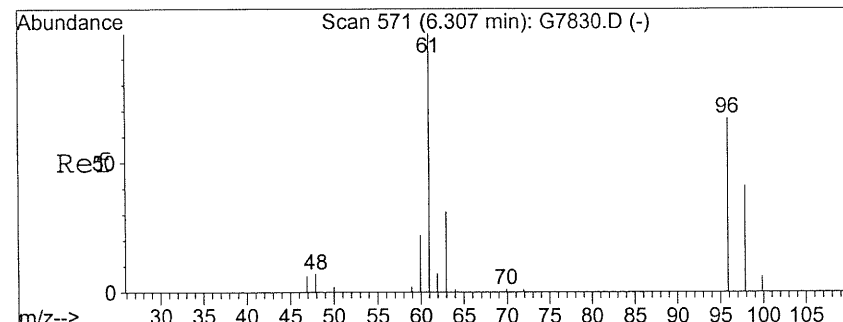
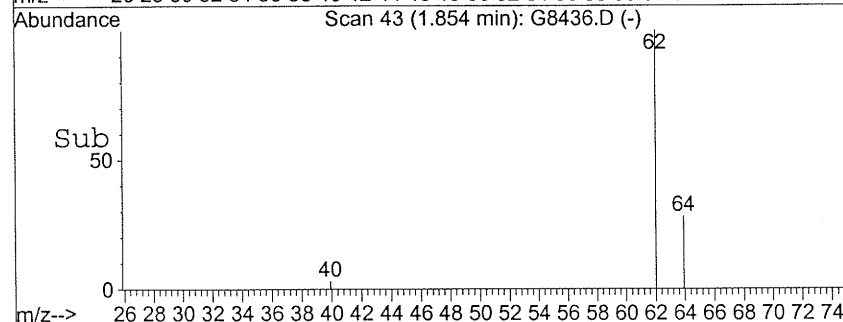
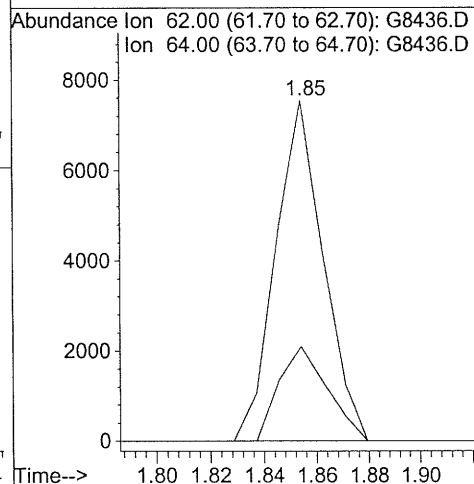
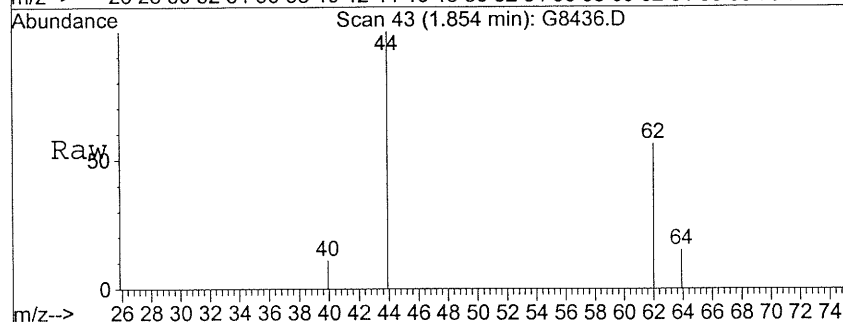

#28  
 cis-1,2-dichloroethene  
 Concen: 6.92 ug/L  
 RT: 6.30 min Scan# 570  
 Delta R.T. -0.04 min  
 Lab File: G8436.D  
 Acq: 20 Jun 05 19:34

Tgt Ion:	Resp:	Lower	Upper
96	30953	100	
61	165.1	136.2	176.2
98	64.0	37.2	77.2

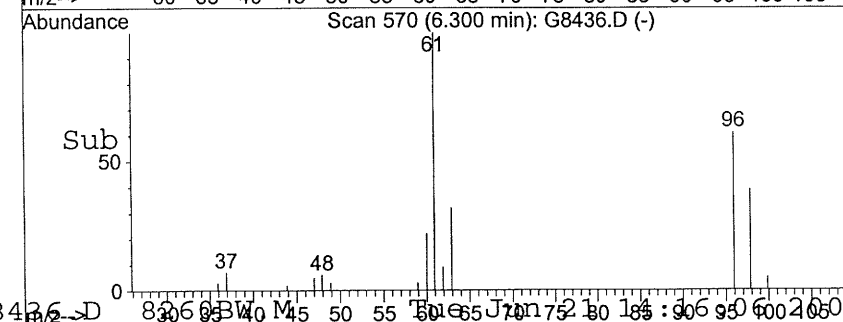
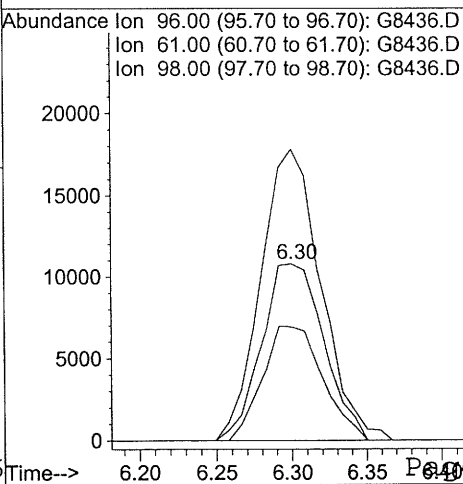
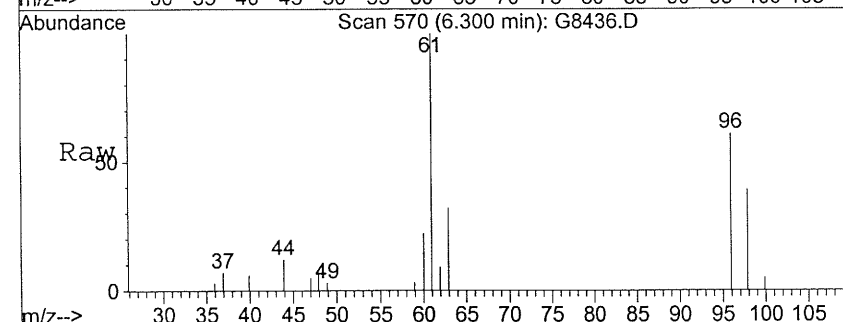

000071

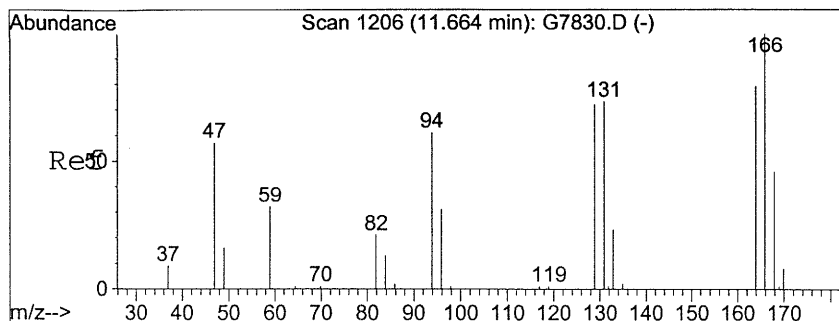

#54  
 tetrachloroethene  
 Concen: 91.36 ug/L  
 RT: 11.67 min Scan# 1206  
 Delta R.T. -0.04 min  
 Lab File: G8436.D  
 Acq: 20 Jun 05 19:34

Tgt Ion:166 Resp: 281021

Ion	Ratio	Lower	Upper
166	100		
168	47.2	25.8	65.8
129	78.7	56.4	96.4

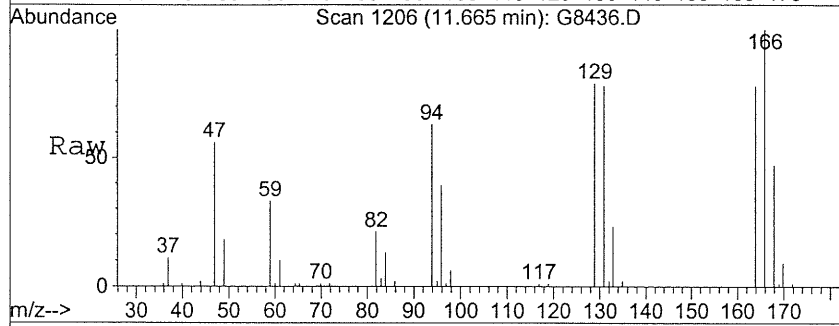

Abundance Ion 166.00 (165.70 to 166.70): G8436.D  
 Ion 168.00 (167.70 to 168.70): G8436.D  
 Ion 129.00 (128.70 to 129.70): G8436.D

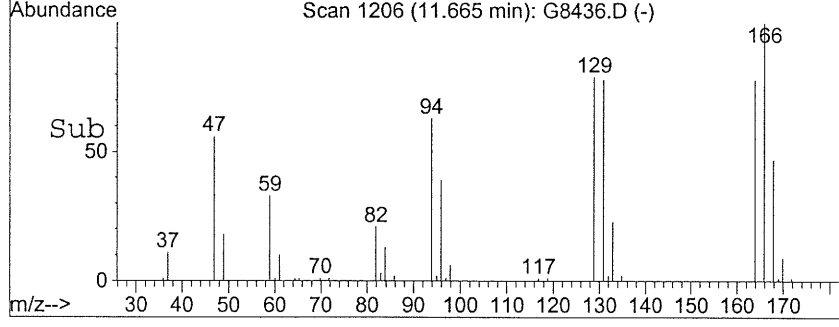
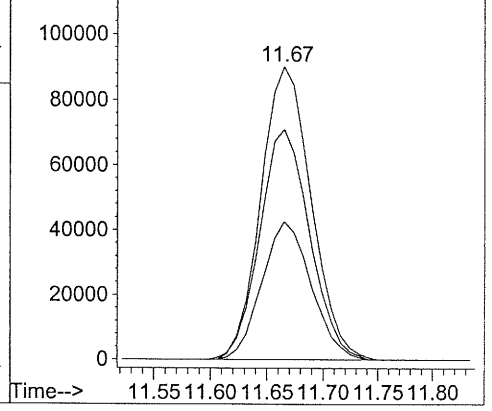

HA - 3

Lab Name: Toxikon Corporation Contract: \_\_\_\_\_

Lab Code: 10778 Case No.: LBG WHIT SAS No.: \_\_\_\_\_ SDG No.: 0506093

Matrix: (soil/water) Aqueous Lab Sample ID: 0506093-03A

Sample wt/vol: \_\_\_\_\_ (g/mL) ML Lab File ID: G8447.D

Level: (low/med) LOW Date Received: 6/10/2005

% Moisture: not dec. Date Analyzed: 6/21/2005

GC Column: \_\_\_\_\_ ID: \_\_\_\_\_ (mm) Dilution Factor: 50.00

Extract Volume: \_\_\_\_\_ ( $\mu$ l)

CAS NO.	COMPOUND	CONCENTRATION UNITS:	
		(ug/L or ug/Kg)	$\mu$ g/L Q
630-20-6	1,1,1,2-Tetrachloroethane	500	U
71-55-6	1,1,1-Trichloroethane	500	U
79-34-5	1,1,2,2-Tetrachloroethane	500	U
79-00-5	1,1,2-Trichloroethane	500	U
75-34-3	1,1-Dichloroethane	500	U
75-35-4	1,1-Dichloroethene	500	U
563-58-6	1,1-Dichloropropene	500	U
87-61-6	1,2,3-Trichlorobenzene	500	U
96-18-4	1,2,3-Trichloropropane	500	U
120-82-1	1,2,4-Trichlorobenzene	500	U
95-63-6	1,2,4-Trimethylbenzene	500	U
96-12-8	1,2-Dibromo-3-chloropropane	500	U
106-93-4	1,2-Dibromoethane	500	U
95-50-1	1,2-Dichlorobenzene	500	U
107-06-2	1,2-Dichloroethane	500	U
78-87-5	1,2-Dichloropropane	500	U
108-67-8	1,3,5-Trimethylbenzene	500	U
541-73-1	1,3-Dichlorobenzene	500	U
142-28-9	1,3-Dichloropropane	500	U
106-46-7	1,4-Dichlorobenzene	500	U
590-20-7	2,2-Dichloropropane	500	U
78-93-3	2-Butanone	500	U
110-75-8	2-Chloroethyl vinyl ether	500	U
95-49-8	2-Chlorotoluene	500	U
591-78-6	2-Hexanone	500	U
106-43-4	4-Chlorotoluene	500	U
99-87-6	4-Isopropyltoluene	500	U
108-10-1	4-Methyl-2-pentanone	500	U
67-64-1	Acetone	500	U
107-13-1	Acrylonitrile	5000	U
71-43-2	Benzene	500	U
108-86-1	Bromobenzene	500	U
74-97-5	Bromochloromethane	500	U

HA - 3

Lab Name: Toxikon Corporation Contract: \_\_\_\_\_

Lab Code: 10778 Case No.: LBG WHIT SAS No.: \_\_\_\_\_ SDG No.: 0506093

Matrix: (soil/water) Aqueous Lab Sample ID: 0506093-03A

Sample wt/vol: \_\_\_\_\_ (g/mL) ML Lab File ID: G8447.D

Level: (low/med) LOW Date Received: 6/10/2005

% Moisture: not dec. Date Analyzed: 6/21/2005

GC Column: \_\_\_\_\_ ID: \_\_\_\_\_ (mm) Dilution Factor: 50.00

Extract Volume: \_\_\_\_\_ ( $\mu$ l)

CAS NO.	COMPOUND	CONCENTRATION UNITS:	
		(ug/L or ug/Kg)	$\mu$ g/L Q
75-27-4	Bromodichloromethane	500	U
75-25-2	Bromoform	500	U
74-83-9	Bromomethane	500	U
75-15-0	Carbon disulfide	500	U
56-23-5	Carbon tetrachloride	500	U
108-90-7	Chlorobenzene	500	U
75-00-3	Chloroethane	500	U
67-66-3	Chloroform	500	U
74-87-3	Chloromethane	500	U
156-59-2	cis-1,2-Dichloroethene	2310	D
10061-01-5	cis-1,3-Dichloropropene	500	U
124-48-1	Dibromochloromethane	500	U
74-95-3	Dibromomethane	500	U
75-71-8	Dichlorodifluoromethane	500	U
100-41-4	Ethylbenzene	500	U
87-68-3	Hexachlorobutadiene	500	U
74-88-4	Iodomethane	500	U
98-82-8	Isopropylbenzene	500	U
1634-04-4	Methyl tert-butyl-ether	500	U
75-09-2	Methylene chloride	500	U
104-51-8	n-Butylbenzene	500	U
103-65-1	n-Propylbenzene	500	U
91-20-3	Naphthalene	500	U
135-98-8	sec-Butylbenzene	500	U
100-42-5	Styrene	500	U
98-06-6	tert-Butylbenzene	500	U
127-18-4	Tetrachloroethene	6500	D
109-99-9	Tetrahydrofuran	500	U
108-88-3	Toluene	500	U
156-60-5	trans-1,2-Dichloroethene	500	U
10061-02-6	trans-1,3-Dichloropropene	500	U
79-01-6	Trichloroethene	1320	D
75-69-4	Trichlorofluoromethane	500	U

HA - 3

Lab Name: Toxikon Corporation Contract: \_\_\_\_\_  
 Lab Code: 10778 Case No.: LBG WHIT SAS No.: \_\_\_\_\_ SDG No.: 0506093  
 Matrix: (soil/water) Aqueous Lab Sample ID: 0506093-03A  
 Sample wt/vol: \_\_\_\_\_ (g/mL) ML Lab File ID: G8447.D  
 Level: (low/med) LOW Date Received: 6/10/2005  
 % Moisture: not dec. Date Analyzed: 6/21/2005  
 GC Column: \_\_\_\_\_ ID: \_\_\_\_\_ (mm) Dilution Factor: 50.00  
 Extract Volume: \_\_\_\_\_ ( $\mu$ l)

CONCENTRATION UNITS:

CAS NO.	COMPOUND	(ug/L or ug/Kg)	$\mu$ g/L	Q
108-05-4	Vinyl acetate		500	U
75-01-4	Vinyl chloride		916	D
1330-20-7	Xylenes, Total		500	U

**Toxikon Corporation**

Date: 08-Sep-05

**CLIENT:** LEGGETTE, BRASHEARS, & GRAHAM  
**Lab Order:** 0506093  
**Project:** Charlton Cleaners  
**Lab ID:** 0506093-03A

**Client Sample ID:** HA - 3  
**Tag Number:**  
**Collection Date:** 6/7/2005 12:30:00 PM  
**Matrix:** AQUEOUS

Analyses	Result	RL	Qual	Units	DF	Date Analyzed
<b>VOLATILES BY GC/MS</b>		<b>SW8260B</b>				Analyst: XL
1,1,1,2-Tetrachloroethane	ND	500		µg/L	50	6/21/2005 1:34:00 PM
1,1,1-Trichloroethane	ND	500		µg/L	50	6/21/2005 1:34:00 PM
1,1,2,2-Tetrachloroethane	ND	500		µg/L	50	6/21/2005 1:34:00 PM
1,1,2-Trichloroethane	ND	500		µg/L	50	6/21/2005 1:34:00 PM
1,1-Dichloroethane	ND	500		µg/L	50	6/21/2005 1:34:00 PM
1,1-Dichloroethene	ND	500		µg/L	50	6/21/2005 1:34:00 PM
1,1-Dichloropropene	ND	500		µg/L	50	6/21/2005 1:34:00 PM
1,2,3-Trichlorobenzene	ND	500		µg/L	50	6/21/2005 1:34:00 PM
1,2,3-Trichloropropane	ND	500		µg/L	50	6/21/2005 1:34:00 PM
1,2,4-Trichlorobenzene	ND	500		µg/L	50	6/21/2005 1:34:00 PM
1,2,4-Trimethylbenzene	ND	500		µg/L	50	6/21/2005 1:34:00 PM
1,2-Dibromo-3-chloropropane	ND	500		µg/L	50	6/21/2005 1:34:00 PM
1,2-Dibromoethane	ND	500		µg/L	50	6/21/2005 1:34:00 PM
1,2-Dichlorobenzene	ND	500		µg/L	50	6/21/2005 1:34:00 PM
1,2-Dichloroethane	ND	500		µg/L	50	6/21/2005 1:34:00 PM
1,2-Dichloropropane	ND	500		µg/L	50	6/21/2005 1:34:00 PM
1,3,5-Trimethylbenzene	ND	500		µg/L	50	6/21/2005 1:34:00 PM
1,3-Dichlorobenzene	ND	500		µg/L	50	6/21/2005 1:34:00 PM
1,3-Dichloropropane	ND	500		µg/L	50	6/21/2005 1:34:00 PM
1,4-Dichlorobenzene	ND	500		µg/L	50	6/21/2005 1:34:00 PM
2,2-Dichloropropane	ND	500		µg/L	50	6/21/2005 1:34:00 PM
2-Butanone	ND	500		µg/L	50	6/21/2005 1:34:00 PM
2-Chloroethyl vinyl ether	ND	500		µg/L	50	6/21/2005 1:34:00 PM
2-Chlorotoluene	ND	500		µg/L	50	6/21/2005 1:34:00 PM
2-Hexanone	ND	500		µg/L	50	6/21/2005 1:34:00 PM
4-Chlorotoluene	ND	500		µg/L	50	6/21/2005 1:34:00 PM
4-Isopropyltoluene	ND	500		µg/L	50	6/21/2005 1:34:00 PM
4-Methyl-2-pentanone	ND	500		µg/L	50	6/21/2005 1:34:00 PM
Acetone	ND	500		µg/L	50	6/21/2005 1:34:00 PM
Acrylonitrile	ND	5000		µg/L	50	6/21/2005 1:34:00 PM
Benzene	ND	500		µg/L	50	6/21/2005 1:34:00 PM
Bromobenzene	ND	500		µg/L	50	6/21/2005 1:34:00 PM
Bromochloromethane	ND	500		µg/L	50	6/21/2005 1:34:00 PM
Bromodichloromethane	ND	500		µg/L	50	6/21/2005 1:34:00 PM
Bromoform	ND	500		µg/L	50	6/21/2005 1:34:00 PM
Bromomethane	ND	500		µg/L	50	6/21/2005 1:34:00 PM
Carbon disulfide	ND	500		µg/L	50	6/21/2005 1:34:00 PM
Carbon tetrachloride	ND	500		µg/L	50	6/21/2005 1:34:00 PM
Chlorobenzene	ND	500		µg/L	50	6/21/2005 1:34:00 PM

**Qualifiers:** ND - Not Detected at the Reporting Limit  
 J - Analyte detected below quantitation limits  
 B - Analyte detected in the associated Method Blank  
 \* - Value exceeds Maximum Contaminant Level

S - Spike Recovery outside accepted recovery limits  
 R - RPD outside accepted recovery limits  
 E - Value above quantitation range  
 RL - Reporting Limit

**Toxikon Corporation**

Date: 08-Sep-05

<b>CLIENT:</b>	LEGGETTE, BRASHEARS, & GRAHAM	<b>Client Sample ID:</b>	HA - 3
<b>Lab Order:</b>	0506093	<b>Tag Number:</b>	
<b>Project:</b>	Charlton Cleaners	<b>Collection Date:</b>	6/7/2005 12:30:00 PM
<b>Lab ID:</b>	0506093-03A	<b>Matrix:</b>	AQUEOUS

Analyses	Result	RL	Qual	Units	DF	Date Analyzed
<b>VOLATILES BY GC/MS</b>		<b>SW8260B</b>			<b>Analyst: XL</b>	
Chloroethane	ND	500		µg/L	50	6/21/2005 1:34:00 PM
Chloroform	ND	500		µg/L	50	6/21/2005 1:34:00 PM
Chloromethane	ND	500		µg/L	50	6/21/2005 1:34:00 PM
cis-1,2-Dichloroethene	2310	500		µg/L	50	6/21/2005 1:34:00 PM
cis-1,3-Dichloropropene	ND	500		µg/L	50	6/21/2005 1:34:00 PM
Dibromochloromethane	ND	500		µg/L	50	6/21/2005 1:34:00 PM
Dibromomethane	ND	500		µg/L	50	6/21/2005 1:34:00 PM
Dichlorodifluoromethane	ND	500		µg/L	50	6/21/2005 1:34:00 PM
Ethylbenzene	ND	500		µg/L	50	6/21/2005 1:34:00 PM
Hexachlorobutadiene	ND	500		µg/L	50	6/21/2005 1:34:00 PM
Iodomethane	ND	500		µg/L	50	6/21/2005 1:34:00 PM
Isopropylbenzene	ND	500		µg/L	50	6/21/2005 1:34:00 PM
Methyl tert-butyl-ether	ND	500		µg/L	50	6/21/2005 1:34:00 PM
Methylene chloride	ND	500		µg/L	50	6/21/2005 1:34:00 PM
n-Butylbenzene	ND	500		µg/L	50	6/21/2005 1:34:00 PM
n-Propylbenzene	ND	500		µg/L	50	6/21/2005 1:34:00 PM
Naphthalene	ND	500		µg/L	50	6/21/2005 1:34:00 PM
sec-Butylbenzene	ND	500		µg/L	50	6/21/2005 1:34:00 PM
Styrene	ND	500		µg/L	50	6/21/2005 1:34:00 PM
tert-Butylbenzene	ND	500		µg/L	50	6/21/2005 1:34:00 PM
Tetrachloroethene	6500	500		µg/L	50	6/21/2005 1:34:00 PM
Tetrahydrofuran	ND	500		µg/L	50	6/21/2005 1:34:00 PM
Toluene	ND	500		µg/L	50	6/21/2005 1:34:00 PM
trans-1,2-Dichloroethene	ND	500		µg/L	50	6/21/2005 1:34:00 PM
trans-1,3-Dichloropropene	ND	500		µg/L	50	6/21/2005 1:34:00 PM
Trichloroethene	1320	500		µg/L	50	6/21/2005 1:34:00 PM
Trichlorofluoromethane	ND	500		µg/L	50	6/21/2005 1:34:00 PM
Vinyl acetate	ND	500		µg/L	50	6/21/2005 1:34:00 PM
Vinyl chloride	916	500		µg/L	50	6/21/2005 1:34:00 PM
Xylenes, Total	ND	500		µg/L	50	6/21/2005 1:34:00 PM

<b>Qualifiers:</b>	ND - Not Detected at the Reporting Limit	S - Spike Recovery outside accepted recovery limits
	J - Analyte detected below quantitation limits	R - RPD outside accepted recovery limits
	B - Analyte detected in the associated Method Blank	E - Value above quantitation range
	* - Value exceeds Maximum Contaminant Level	RL - Reporting Limit

Data File : C:\HPCHEM\1\DATA\062105\G8447.D Vial: 3  
 Acq On : 21 Jun 05 13:34 Operator: xl  
 Sample : 0506093-03a dl50 100ul HA-3 Inst : inst g  
 Misc : samp asp\_8260w Multiplr: 1.00  
 MS Integration Params: rteint.p  
 Quant Time: Jun 21 14:28 19105 Quant Results File: 8260BW.RES

Quant Method : C:\HPCHEM\1\DATA\062105\8260BW.M (RTE Integrator)  
 Title : SW-846 Method 8260B  
 Last Update : Mon Jun 20 12:56:27 2005  
 Response via : Initial Calibration  
 DataAcq Meth : 8260BW

Internal Standards	R.T.	QIon	Response	Conc	Units	Dev(Min)
1) pentafluorobenzene	7.26	168	225738	50.00	ug/L	-0.03
34) 1,4-difluorobenzene	8.38	114	500655	50.00	ug/L	-0.04
52) chlorobenzene-d5	13.16	117	427709	50.00	ug/L	-0.03
66) 1,4-dichlorobenzene-d4	17.28	152	168701	50.00	ug/L	-0.03

System Monitoring Compounds

31) Dibromofluoromethane	7.12	113	167909	51.25	ug/L	-0.03
Spiked Amount	50.000	Range	86 - 118	Recovery	=	102.50%
48) toluene-d8	10.70	98	643767	49.97	ug/L	-0.03
Spiked Amount	50.000	Range	88 - 110	Recovery	=	99.94%
65) 4-Bromofluorobenzene	15.24	95	209718	47.06	ug/L	-0.03
Spiked Amount	50.000	Range	86 - 115	Recovery	=	94.12%

Target Compounds

	R.T.	QIon	Response	Conc	Units	Qvalue
4) vinyl chloride	1.85	62	161634	18.31	ug/L	98
10) Acetone	3.52	43	10324	-2.01	ug/L	100
28) cis-1,2-dichloroethene	6.31	96	205783	46.18	ug/L	92
40) trichloroethene	8.72	95	107768	26.35	ug/L	95
54) tetrachloroethene	11.67	166	390851	130.03	ug/L	99

(#) = qualifier out of range (m) = manual integration



Quantitation Report

Data File : C:\HPCHEM\1\DATA\062105\G8447.D  
Acq On : 21 Jun 05 13:34  
Sample : 0506093-03a dl50 100ul  
Misc : samp asp\_8260w  
MS Integration Params: rteint.p  
Quant Time: Jun 21 14:28 19105

Vial: 3  
Operator: xl  
Inst : inst g  
Multiplr: 1.00

Quant Results File: 8260BW.RES

Method : C:\HPCHEM\1\DATA\082605\8260BW.M (RTE Integrator)  
Title : SW-846 Method 8260B  
Last Update : Fri Aug 26 18:37:34 2005  
Response via : Initial Calibration

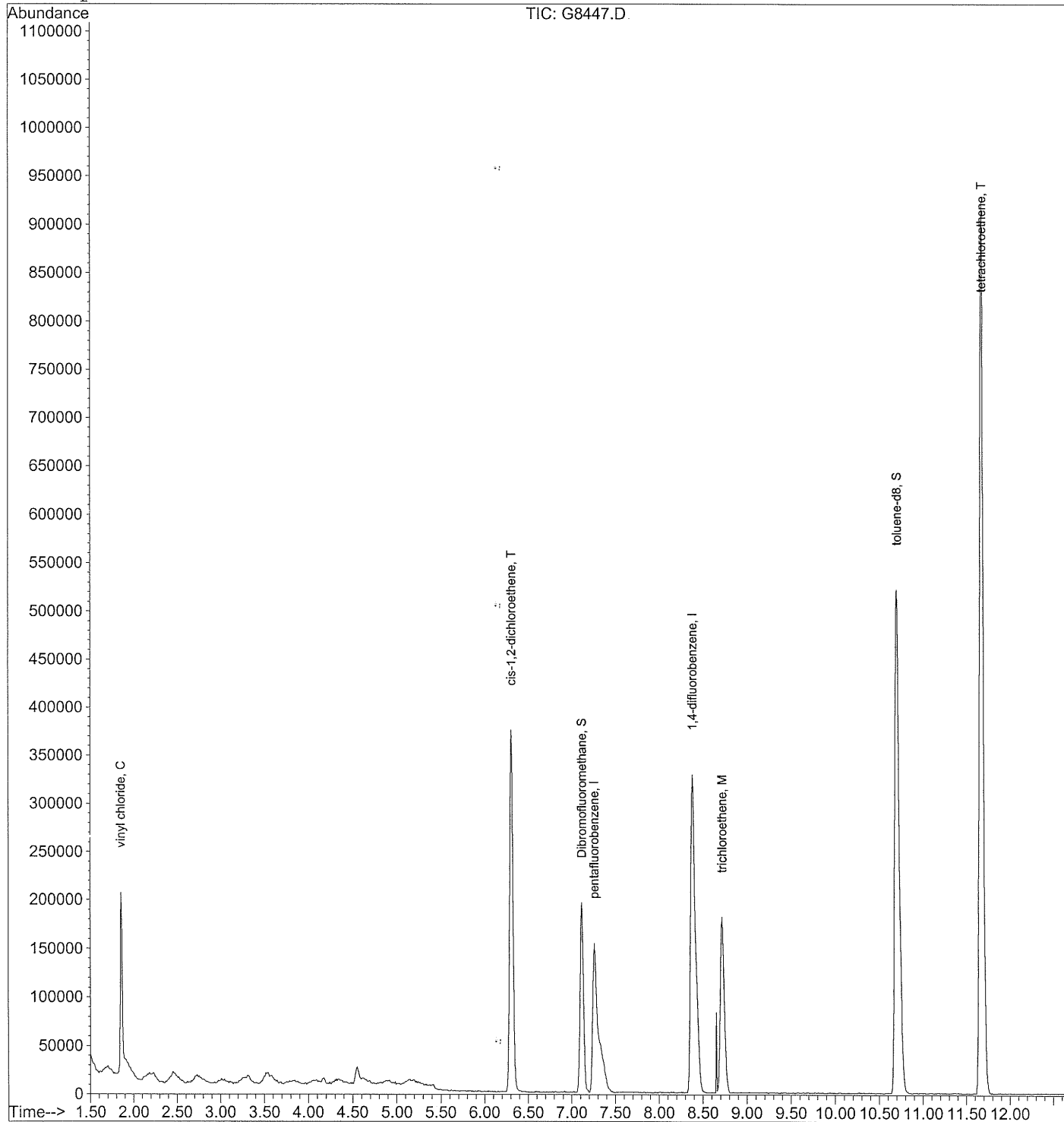

Quantitation Report

Data File : C:\HPCHEM\1\DATA\062105\G8447.D  
Acq On : 21 Jun 05 13:34  
Sample : 0506093-03a dl50 100ul  
Misc : samp asp\_8260w  
MS Integration Params: rteint.p  
Quant Time: Jun 21 14:28 19105

Vial: 3  
Operator: xl  
Inst : inst g  
Multiplr: 1.00

Quant Results File: 8260BW.RES

Method : C:\HPCHEM\1\DATA\082605\8260BW.M (RTE Integrator)  
Title : SW-846 Method 8260B  
Last Update : Fri Aug 26 18:37:34 2005  
Response via : Initial Calibration

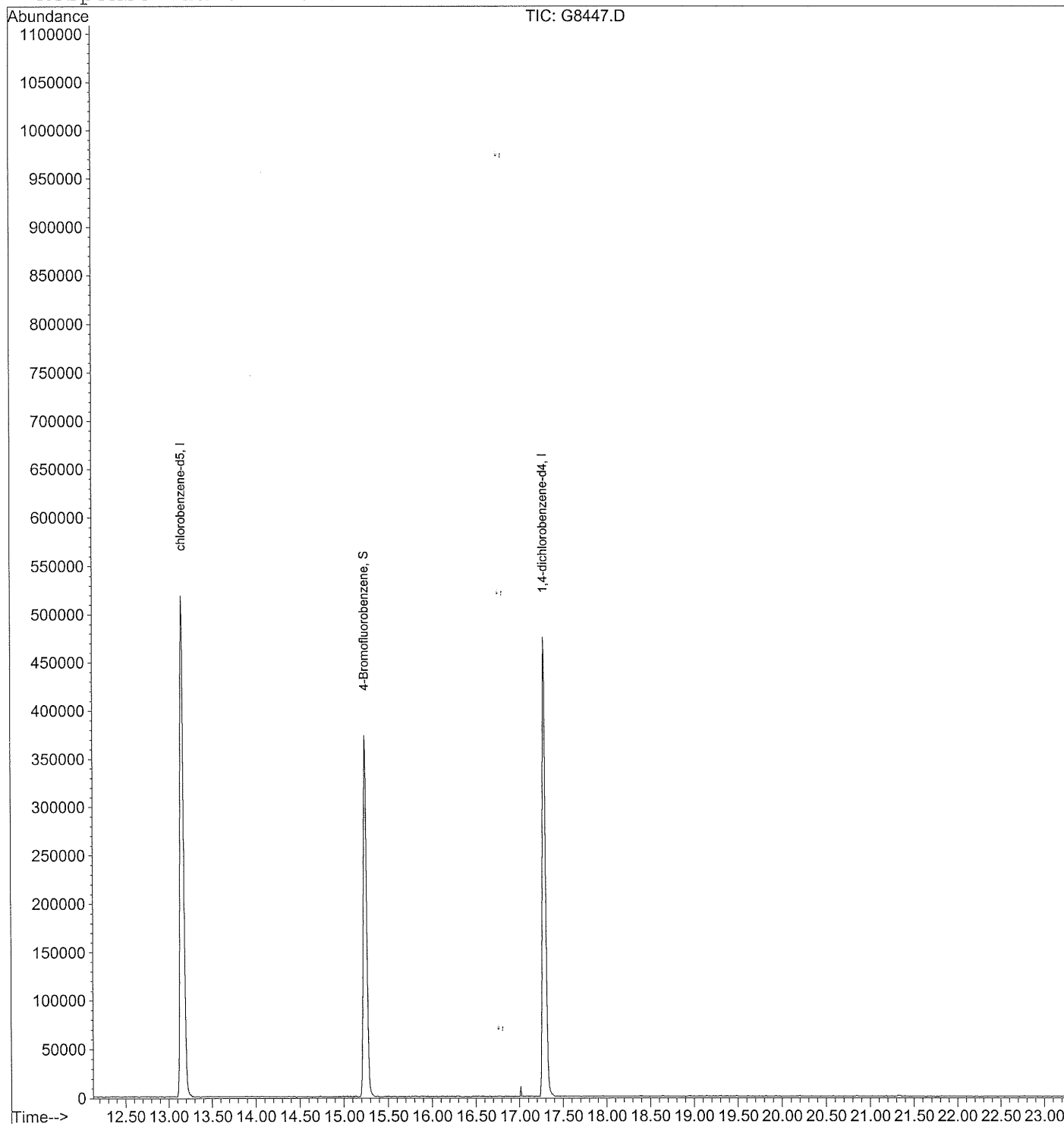

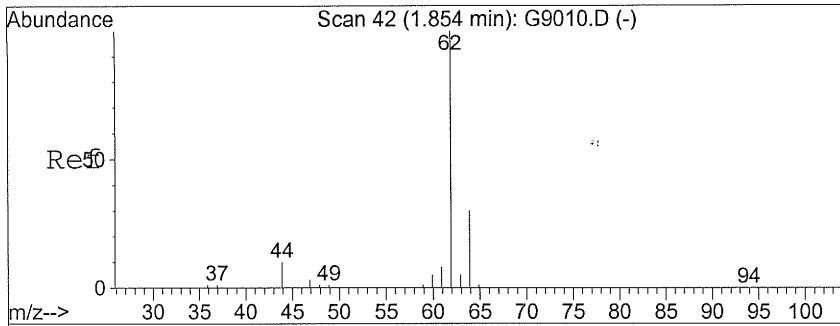

#4  
 vinyl chloride  
 Concen: 18.31 ug/L  
 RT: 1.85 min Scan# 43  
 Delta R.T. -0.02 min  
 Lab File: G8447.D  
 Acq: 21 Jun 05 13:34

Tgt Ion:	62	Resp:	161634
Ion Ratio	Lower	Upper	
62	100		
64	30.5	9.7	49.7

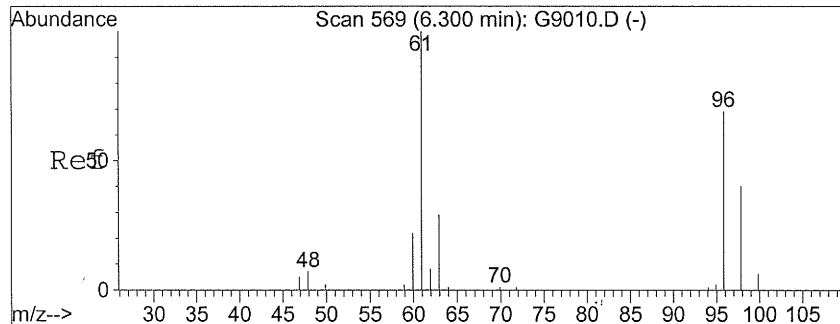
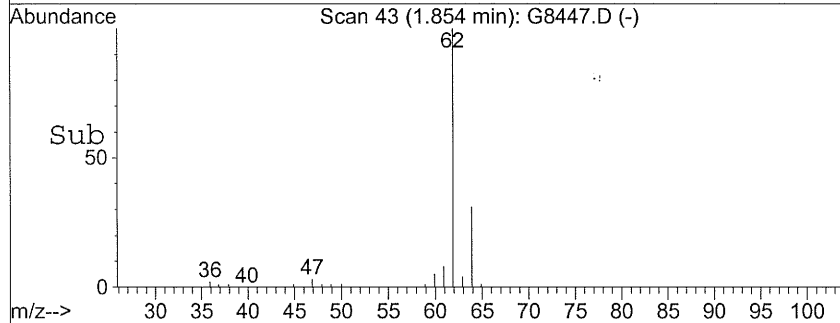
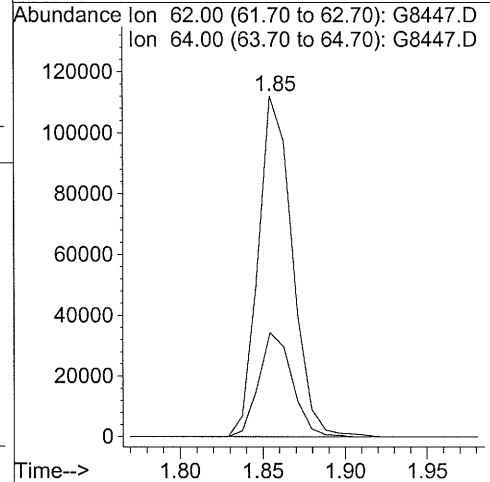
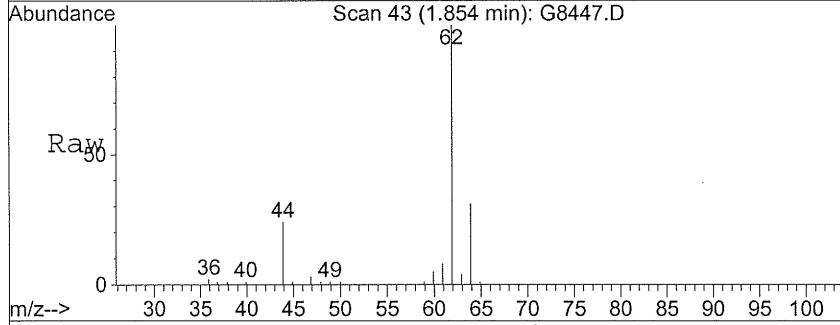

#28  
 cis-1,2-dichloroethene  
 Concen: 46.18 ug/L  
 RT: 6.31 min Scan# 571  
 Delta R.T. -0.03 min  
 Lab File: G8447.D  
 Acq: 21 Jun 05 13:34

Tgt Ion:	96	Resp:	205783
Ion Ratio	Lower	Upper	
96	100		
61	166.6	136.2	176.2
98	62.1	37.2	77.2

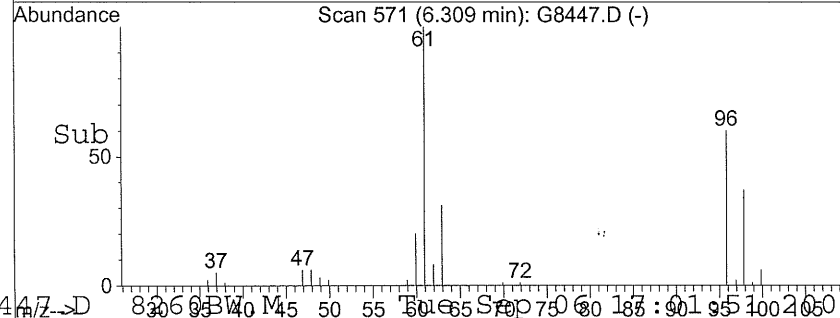
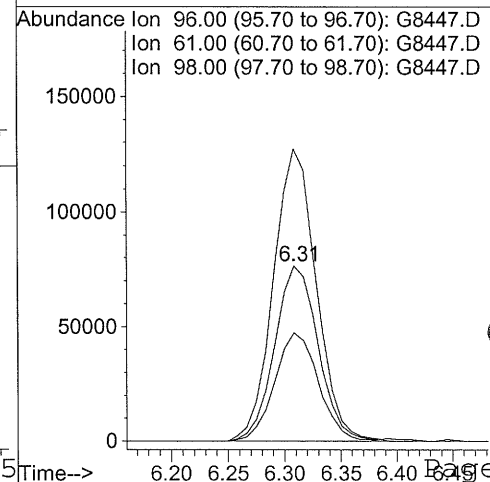
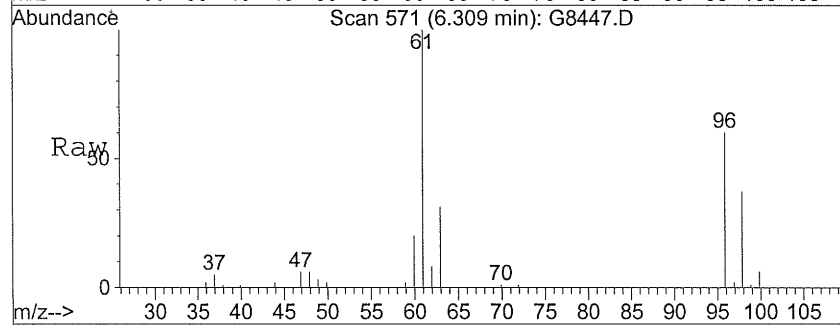

000081

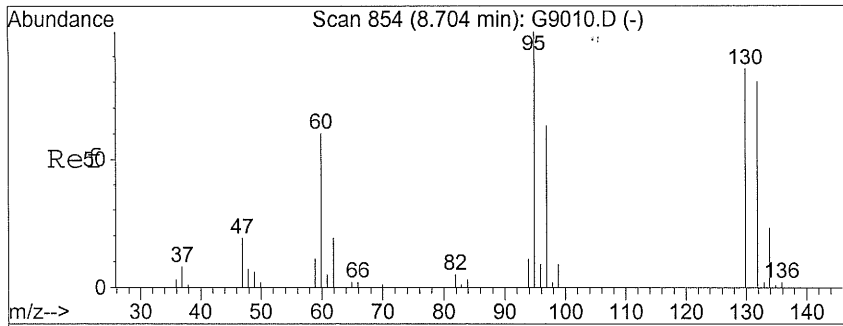

#40  
 trichloroethene  
 Concen: 26.35 ug/L  
 RT: 8.72 min Scan# 857  
 Delta R.T. -0.03 min  
 Lab File: G8447.D  
 Acq: 21 Jun 05 13:34

Tgt Ion	Resp	Lower	Upper
95	107768		
130	85.8	63.7	103.7
132	84.1	56.5	96.5

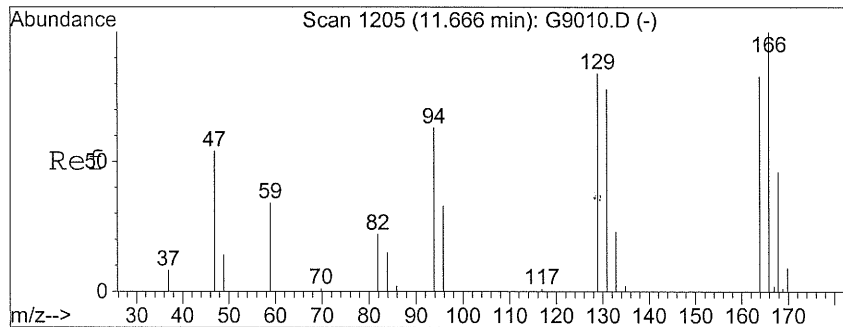
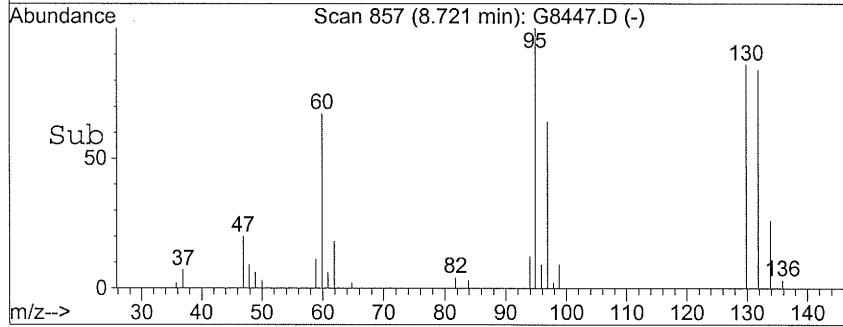
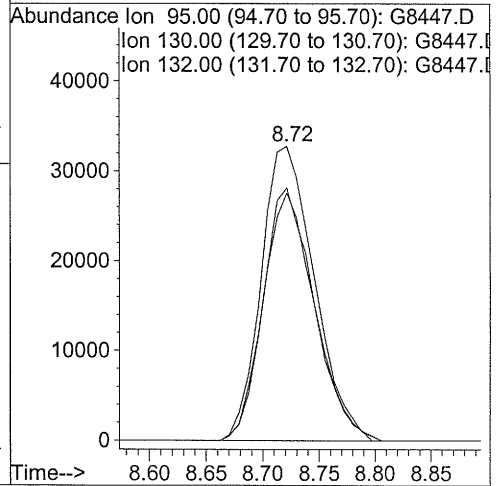
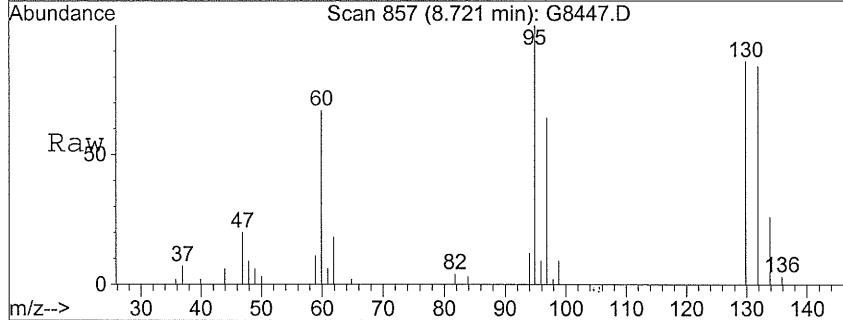

#54  
 tetrachloroethene  
 Concen: 130.03 ug/L  
 RT: 11.67 min Scan# 1207  
 Delta R.T. -0.03 min  
 Lab File: G8447.D  
 Acq: 21 Jun 05 13:34

Tgt Ion	Resp	Lower	Upper
166	390851		
168	45.4	25.8	65.8
129	77.9	56.4	96.4

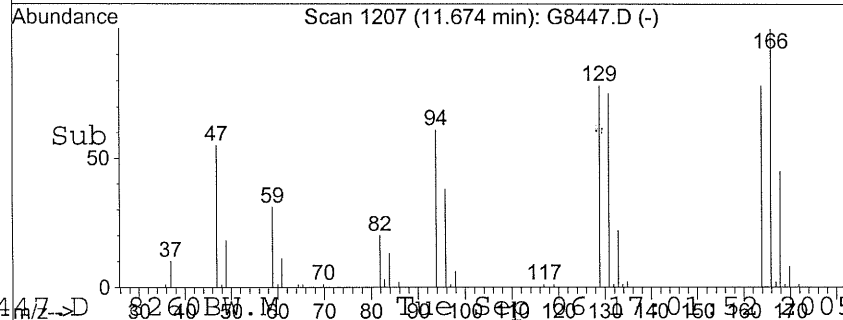
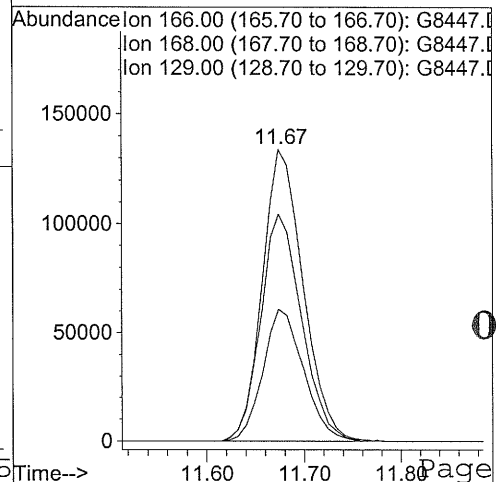
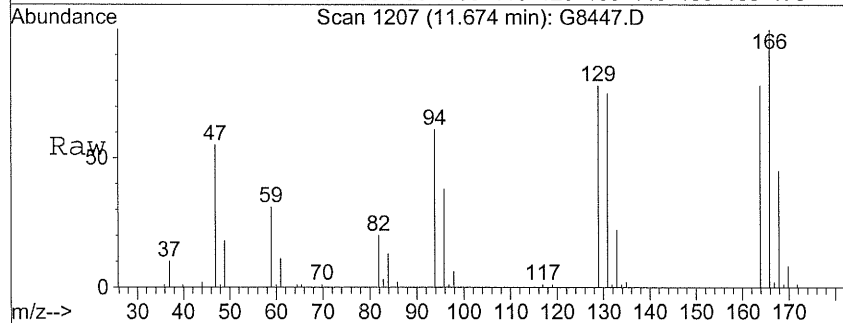

000082

HA - 4

Lab Name: Toxikon Corporation Contract: \_\_\_\_\_

Lab Code: 10778 Case No.: LBG WHIT SAS No.: \_\_\_\_\_ SDG No.: 0506093

Matrix: (soil/water) Aqueous Lab Sample ID: 0506093-04A

Sample wt/vol: (g/mL) ML Lab File ID: G8432.D

Level: (low/med) LOW Date Received: 6/10/2005

% Moisture: not dec. Date Analyzed: 6/20/2005

GC Column: ID: (mm) Dilution Factor: 1.00

Extract Volume: (µl)

## CONCENTRATION UNITS:

CAS NO.	COMPOUND	(ug/L or ug/Kg)	µg/L	Q
630-20-6	1,1,1,2-Tetrachloroethane		10	U
71-55-6	1,1,1-Trichloroethane		10	U
79-34-5	1,1,2,2-Tetrachloroethane		10	U
79-00-5	1,1,2-Trichloroethane		10	U
75-34-3	1,1-Dichloroethane		10	U
75-35-4	1,1-Dichloroethene		10	U
563-58-6	1,1-Dichloropropene		10	U
87-61-6	1,2,3-Trichlorobenzene		10	U
96-18-4	1,2,3-Trichloropropane		10	U
120-82-1	1,2,4-Trichlorobenzene		10	U
95-63-6	1,2,4-Trimethylbenzene		10	U
96-12-8	1,2-Dibromo-3-chloropropane		10	U
106-93-4	1,2-Dibromoethane		10	U
95-50-1	1,2-Dichlorobenzene		10	U
107-06-2	1,2-Dichloroethane		10	U
78-87-5	1,2-Dichloropropane		10	U
108-67-8	1,3,5-Trimethylbenzene		10	U
541-73-1	1,3-Dichlorobenzene		10	U
142-28-9	1,3-Dichloropropane		10	U
106-46-7	1,4-Dichlorobenzene		10	U
590-20-7	2,2-Dichloropropane		10	U
78-93-3	2-Butanone		10	U
110-75-8	2-Chloroethyl vinyl ether		10	U
95-49-8	2-Chlorotoluene		10	U
591-78-6	2-Hexanone		10	U
106-43-4	4-Chlorotoluene		10	U
99-87-6	4-Isopropyltoluene		10	U
108-10-1	4-Methyl-2-pentanone		10	U
67-64-1	Acetone		10	U
107-13-1	Acrylonitrile		100	U
71-43-2	Benzene		10	U
108-86-1	Bromobenzene		10	U
74-97-5	Bromochloromethane		10	U

HA - 4

Lab Name: Toxikon Corporation Contract: \_\_\_\_\_

Lab Code: 10778 Case No.: LBG WHIT SAS No.: \_\_\_\_\_ SDG No.: 0506093

Matrix: (soil/water) Aqueous Lab Sample ID: 0506093-04A

Sample wt/vol: \_\_\_\_\_ (g/mL) ML Lab File ID: G8432.D

Level: (low/med) LOW Date Received: 6/10/2005

% Moisture: not dec. Date Analyzed: 6/20/2005

GC Column: \_\_\_\_\_ ID: \_\_\_\_\_ (mm) Dilution Factor: 1.00

Extract Volume: \_\_\_\_\_ ( $\mu$ l)

CAS NO.	COMPOUND	CONCENTRATION UNITS:	
		(ug/L or ug/Kg)	$\mu$ g/L Q
75-27-4	Bromodichloromethane	10	U
75-25-2	Bromoform	10	U
74-83-9	Bromomethane	10	U
75-15-0	Carbon disulfide	10	U
56-23-5	Carbon tetrachloride	10	U
108-90-7	Chlorobenzene	10	U
75-00-3	Chloroethane	10	U
67-66-3	Chloroform	10	U
74-87-3	Chloromethane	10	U
156-59-2	cis-1,2-Dichloroethene	10.5	D
10061-01-5	cis-1,3-Dichloropropene	10	U
124-48-1	Dibromochloromethane	10	U
74-95-3	Dibromomethane	10	U
75-71-8	Dichlorodifluoromethane	10	U
100-41-4	Ethylbenzene	10	U
87-68-3	Hexachlorobutadiene	10	U
74-88-4	Iodomethane	10	U
98-82-8	Isopropylbenzene	10	U
1634-04-4	Methyl tert-butyl-ether	10	U
75-09-2	Methylene chloride	10	U
104-51-8	n-Butylbenzene	10	U
103-65-1	n-Propylbenzene	10	U
91-20-3	Naphthalene	10	U
135-98-8	sec-Butylbenzene	10	U
100-42-5	Styrene	10	U
98-06-6	tert-Butylbenzene	10	U
127-18-4	Tetrachloroethene	11.1	D
109-99-9	Tetrahydrofuran	10	U
108-88-3	Toluene	10	U
156-60-5	trans-1,2-Dichloroethene	10	U
10061-02-6	trans-1,3-Dichloropropene	10	U
79-01-6	Trichloroethene	2.8	DJ
75-69-4	Trichlorofluoromethane	10	U

HA - 4

Lab Name: Toxikon Corporation Contract: \_\_\_\_\_

Lab Code: 10778 Case No.: LBG WHIT SAS No.: \_\_\_\_\_ SDG No.: 0506093

Matrix: (soil/water) Aqueous Lab Sample ID: 0506093-04A

Sample wt/vol: \_\_\_\_\_ (g/mL) ML Lab File ID: G8432.D

Level: (low/med) LOW Date Received: 6/10/2005

% Moisture: not dec. Date Analyzed: 6/20/2005

GC Column: \_\_\_\_\_ ID: \_\_\_\_\_ (mm) Dilution Factor: 1.00

Extract Volume: \_\_\_\_\_ ( $\mu$ l)

CAS NO.	COMPOUND	CONCENTRATION UNITS:	
		(ug/L or ug/Kg)	$\mu$ g/L Q
108-05-4	Vinyl acetate	10	U
75-01-4	Vinyl chloride	1.2	DJ
1330-20-7	Xylenes, Total	10	U

**Toxikon Corporation**

Date: 28-Jun-05

**CLIENT:** LEGGETTE, BRASHEARS, & GRAHAM      **Client Sample ID:** HA - 4  
**Lab Order:** 0506093      **Tag Number:**  
**Project:** Charlton Cleaners      **Collection Date:** 6/7/2005 2:35:00 PM  
**Lab ID:** 0506093-04A      **Matrix:** AQUEOUS

Analyses	Result	RL	Qual	Units	DF	Date Analyzed
<b>VOLATILES BY GC/MS</b>		<b>SW8260B</b>		Analyst: XL		
1,1,1,2-Tetrachloroethane	ND	10.0		µg/L	1	6/20/2005 5:31:00 PM
1,1,1-Trichloroethane	ND	10.0		µg/L	1	6/20/2005 5:31:00 PM
1,1,2,2-Tetrachloroethane	ND	10.0		µg/L	1	6/20/2005 5:31:00 PM
1,1,2-Trichloroethane	ND	10.0		µg/L	1	6/20/2005 5:31:00 PM
1,1-Dichloroethane	ND	10.0		µg/L	1	6/20/2005 5:31:00 PM
1,1-Dichloroethene	ND	10.0		µg/L	1	6/20/2005 5:31:00 PM
1,1-Dichloropropene	ND	10.0		µg/L	1	6/20/2005 5:31:00 PM
1,2,3-Trichlorobenzene	ND	10.0		µg/L	1	6/20/2005 5:31:00 PM
1,2,3-Trichloropropane	ND	10.0		µg/L	1	6/20/2005 5:31:00 PM
1,2,4-Trichlorobenzene	ND	10.0		µg/L	1	6/20/2005 5:31:00 PM
1,2,4-Trimethylbenzene	ND	10.0		µg/L	1	6/20/2005 5:31:00 PM
1,2-Dibromo-3-chloropropane	ND	10.0		µg/L	1	6/20/2005 5:31:00 PM
1,2-Dibromoethane	ND	10.0		µg/L	1	6/20/2005 5:31:00 PM
1,2-Dichlorobenzene	ND	10.0		µg/L	1	6/20/2005 5:31:00 PM
1,2-Dichloroethane	ND	10.0		µg/L	1	6/20/2005 5:31:00 PM
1,2-Dichloropropane	ND	10.0		µg/L	1	6/20/2005 5:31:00 PM
1,3,5-Trimethylbenzene	ND	10.0		µg/L	1	6/20/2005 5:31:00 PM
1,3-Dichlorobenzene	ND	10.0		µg/L	1	6/20/2005 5:31:00 PM
1,3-Dichloropropane	ND	10.0		µg/L	1	6/20/2005 5:31:00 PM
1,4-Dichlorobenzene	ND	10.0		µg/L	1	6/20/2005 5:31:00 PM
2,2-Dichloropropane	ND	10.0		µg/L	1	6/20/2005 5:31:00 PM
2-Butanone	ND	10.0		µg/L	1	6/20/2005 5:31:00 PM
2-Chloroethyl vinyl ether	ND	10.0		µg/L	1	6/20/2005 5:31:00 PM
2-Chlorotoluene	ND	10.0		µg/L	1	6/20/2005 5:31:00 PM
2-Hexanone	ND	10.0		µg/L	1	6/20/2005 5:31:00 PM
4-Chlorotoluene	ND	10.0		µg/L	1	6/20/2005 5:31:00 PM
4-Isopropyltoluene	ND	10.0		µg/L	1	6/20/2005 5:31:00 PM
4-Methyl-2-pentanone	ND	10.0		µg/L	1	6/20/2005 5:31:00 PM
Acetone	ND	10.0		µg/L	1	6/20/2005 5:31:00 PM
Acrylonitrile	ND	100		µg/L	1	6/20/2005 5:31:00 PM
Benzene	ND	10.0		µg/L	1	6/20/2005 5:31:00 PM
Bromobenzene	ND	10.0		µg/L	1	6/20/2005 5:31:00 PM
Bromochloromethane	ND	10.0		µg/L	1	6/20/2005 5:31:00 PM
Bromodichloromethane	ND	10.0		µg/L	1	6/20/2005 5:31:00 PM
Bromoform	ND	10.0		µg/L	1	6/20/2005 5:31:00 PM
Bromomethane	ND	10.0		µg/L	1	6/20/2005 5:31:00 PM
Carbon disulfide	ND	10.0		µg/L	1	6/20/2005 5:31:00 PM
Carbon tetrachloride	ND	10.0		µg/L	1	6/20/2005 5:31:00 PM
Chlorobenzene	ND	10.0		µg/L	1	6/20/2005 5:31:00 PM

**Qualifiers:** ND - Not Detected at the Reporting Limit      S - Spike Recovery outside accepted recovery limits  
 J - Analyte detected below quantitation limits      R - RPD outside accepted recovery limits  
 B - Analyte detected in the associated Method Blank      E - Value above quantitation range  
 \* - Value exceeds Maximum Contaminant Level      RL - Reporting Limit



**Toxikon Corporation**

Date: 28-Jun-05

<b>CLIENT:</b>	LEGGETTE, BRASHEARS, & GRAHAM	<b>Client Sample ID:</b>	HA - 4
<b>Lab Order:</b>	0506093	<b>Tag Number:</b>	
<b>Project:</b>	Charlton Cleaners	<b>Collection Date:</b>	6/7/2005 2:35:00 PM
<b>Lab ID:</b>	0506093-04A	<b>Matrix:</b>	AQUEOUS

Analyses	Result	RL	Qual	Units	DF	Date Analyzed
<b>VOLATILES BY GC/MS</b>		<b>SW8260B</b>		Analyst: XL		
Chloroethane	ND	10.0		µg/L	1	6/20/2005 5:31:00 PM
Chloroform	ND	10.0		µg/L	1	6/20/2005 5:31:00 PM
Chloromethane	ND	10.0		µg/L	1	6/20/2005 5:31:00 PM
cis-1,2-Dichloroethene	10.5	10.0		µg/L	1	6/20/2005 5:31:00 PM
cis-1,3-Dichloropropene	ND	10.0		µg/L	1	6/20/2005 5:31:00 PM
Dibromochloromethane	ND	10.0		µg/L	1	6/20/2005 5:31:00 PM
Dibromomethane	ND	10.0		µg/L	1	6/20/2005 5:31:00 PM
Dichlorodifluoromethane	ND	10.0		µg/L	1	6/20/2005 5:31:00 PM
Ethylbenzene	ND	10.0		µg/L	1	6/20/2005 5:31:00 PM
Hexachlorobutadiene	ND	10.0		µg/L	1	6/20/2005 5:31:00 PM
Iodomethane	ND	10.0		µg/L	1	6/20/2005 5:31:00 PM
Isopropylbenzene	ND	10.0		µg/L	1	6/20/2005 5:31:00 PM
Methyl tert-butyl-ether	ND	10.0		µg/L	1	6/20/2005 5:31:00 PM
Methylene chloride	ND	10.0		µg/L	1	6/20/2005 5:31:00 PM
n-Butylbenzene	ND	10.0		µg/L	1	6/20/2005 5:31:00 PM
n-Propylbenzene	ND	10.0		µg/L	1	6/20/2005 5:31:00 PM
Naphthalene	ND	10.0		µg/L	1	6/20/2005 5:31:00 PM
sec-Butylbenzene	ND	10.0		µg/L	1	6/20/2005 5:31:00 PM
Styrene	ND	10.0		µg/L	1	6/20/2005 5:31:00 PM
tert-Butylbenzene	ND	10.0		µg/L	1	6/20/2005 5:31:00 PM
Tetrachloroethene	11.1	10.0		µg/L	1	6/20/2005 5:31:00 PM
Tetrahydrofuran	ND	10.0		µg/L	1	6/20/2005 5:31:00 PM
Toluene	ND	10.0		µg/L	1	6/20/2005 5:31:00 PM
trans-1,2-Dichloroethene	ND	10.0		µg/L	1	6/20/2005 5:31:00 PM
trans-1,3-Dichloropropene	ND	10.0		µg/L	1	6/20/2005 5:31:00 PM
Trichloroethene	ND	10.0		µg/L	1	6/20/2005 5:31:00 PM
Trichlorofluoromethane	ND	10.0		µg/L	1	6/20/2005 5:31:00 PM
Vinyl acetate	ND	10.0		µg/L	1	6/20/2005 5:31:00 PM
Vinyl chloride	ND	10.0		µg/L	1	6/20/2005 5:31:00 PM
Xylenes, Total	ND	10.0		µg/L	1	6/20/2005 5:31:00 PM

<b>Qualifiers:</b>	ND - Not Detected at the Reporting Limit	S - Spike Recovery outside accepted recovery limits
	J - Analyte detected below quantitation limits	R - RPD outside accepted recovery limits
	B - Analyte detected in the associated Method Blank	E - Value above quantitation range
	* - Value exceeds Maximum Contaminant Level	RL - Reporting Limit

Data File : C:\HPCHEM\1\DATA\062005\G8432.D  
 Acq On : 20 Jun 05 17:31  
 Sample : 0506093-04a  
 Misc : samp asp\_8260w  
 MS Integration Params: rteint.p  
 Quant Time: Jun 21 13:11 19105

Vial: 3  
 Operator: xl  
 Inst : inst g  
 Multiplr: 1.00

HA-4

Quant Results File: 8260BW.RES

Quant Method : C:\HPCHEM\1\DATA\062005\8260BW.M (RTE Integrator)  
 Title : SW-846 Method 8260B  
 Last Update : Mon Jun 20 12:56:27 2005  
 Response via : Initial Calibration  
 DataAcq Meth : 8260BW

Internal Standards	R.T.	QIon	Response	Conc	Units	Dev(Min)
1) pentafluorobenzene	7.24	168	219564	50.00	ug/L	-0.05
34) 1,4-difluorobenzene	8.37	114	491614	50.00	ug/L	-0.06
52) chlorobenzene-d5	13.14	117	410426	50.00	ug/L	-0.04
66) 1,4-dichlorobenzene-d4	17.27	152	160147	50.00	ug/L	-0.04

System Monitoring Compounds

31) Dibromofluoromethane	7.10	113	153859	48.28	ug/L	-0.04
Spiked Amount	50.000	Range	86 - 118	Recovery	=	96.56%
48) toluene-d8	10.69	98	613098	48.46	ug/L	-0.05
Spiked Amount	50.000	Range	88 - 110	Recovery	=	96.92%
65) 4-Bromofluorobenzene	15.23	95	188445	44.06	ug/L	-0.04
Spiked Amount	50.000	Range	86 - 115	Recovery	=	88.12%

Target Compounds

						Qvalue
4) vinyl chloride	1.85	62	9873	1.15	ug/L	100
28) cis-1,2-dichloroethene	6.29	96	45511	10.50	ug/L	98
40) trichloroethene	8.71	95	11174	2.78	ug/L	88
54) tetrachloroethene	11.66	166	32113	11.13	ug/L	95

000088

(#) = qualifier out of range (m) = manual integration

Quantitation Report

Data File : C:\HPCHEM\1\DATA\062005\G8432.D  
Acq On : 20 Jun 05 17:31  
Sample : 0506093-04a  
Misc : samp asp\_8260w  
MS Integration Params: rteint.p  
Quant Time: Jun 21 13:11 19105

Vial: 3  
Operator: xl  
Inst : inst g  
Multiplr: 1.00

Quant Results File: 8260BW.RES

Method : C:\HPCHEM\1\DATA\062105\8260BW.M (RTE Integrator)  
Title : SW-846 Method 8260B  
Last Update : Mon Jun 20 12:56:27 2005  
Response via : Initial Calibration

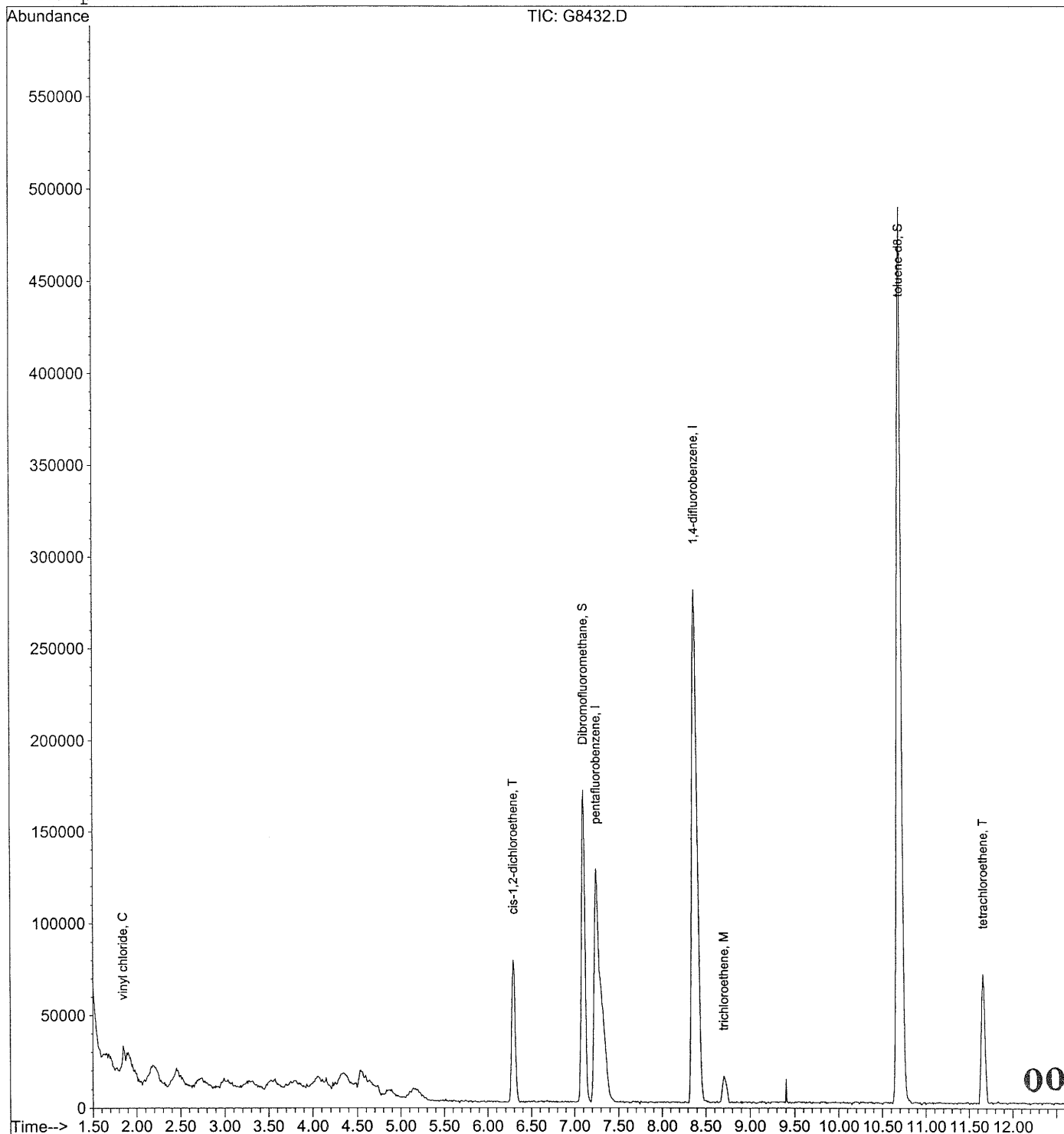

Quantitation Report

Data File : C:\HPCHEM\1\DATA\062005\G8432.D  
Acq On : 20 Jun 05 17:31  
Sample : 0506093-04a  
Misc : samp asp\_8260w  
MS Integration Params: rteint.p  
Quant Time: Jun 21 13:11 19105

Vial: 3  
Operator: xl  
Inst : inst g  
Multiplr: 1.00

Quant Results File: 8260BW.RES

Method : C:\HPCHEM\1\DATA\062105\8260BW.M (RTE Integrator)  
Title : SW-846 Method 8260B  
Last Update : Mon Jun 20 12:56:27 2005  
Response via : Initial Calibration

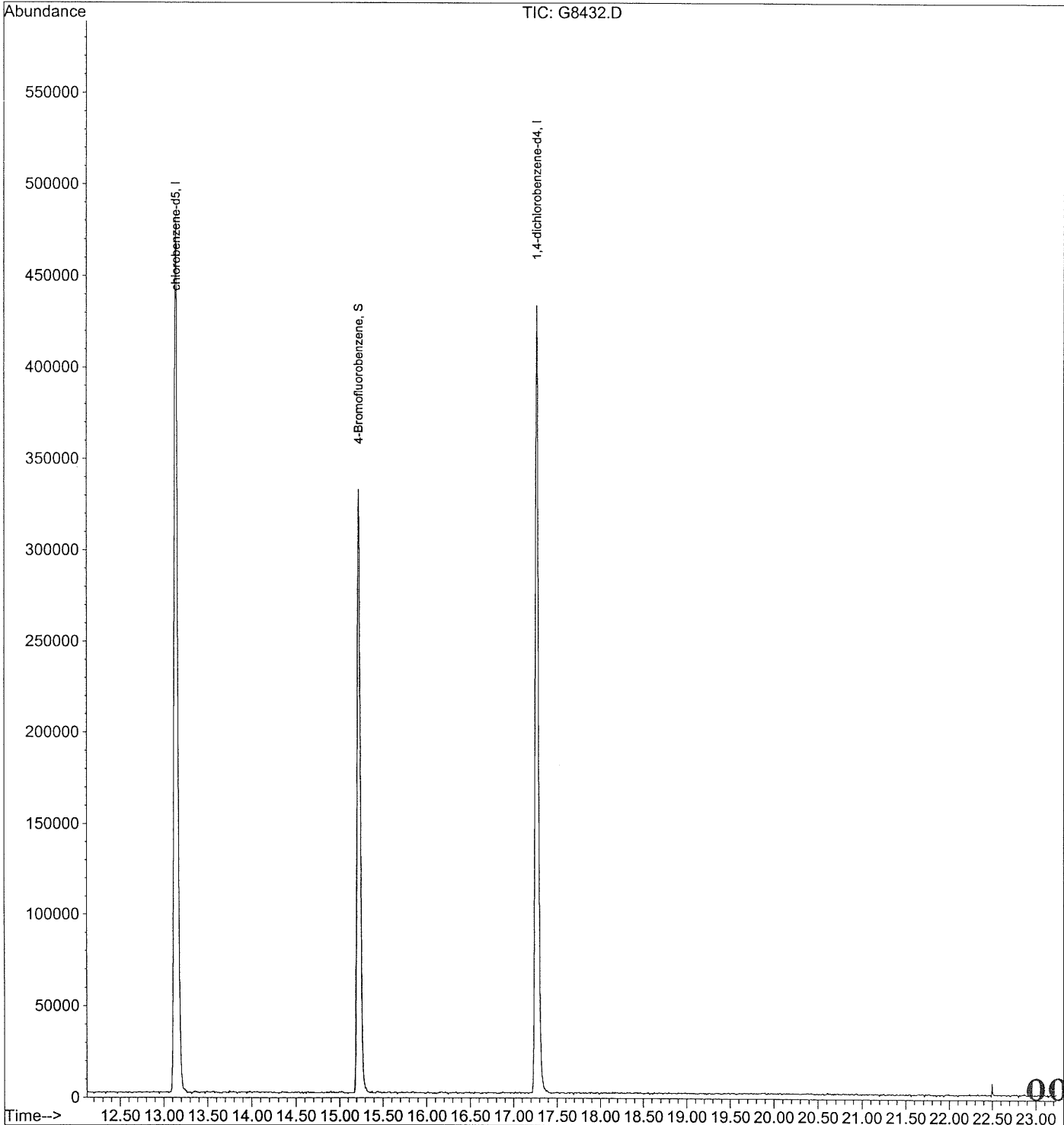

000090

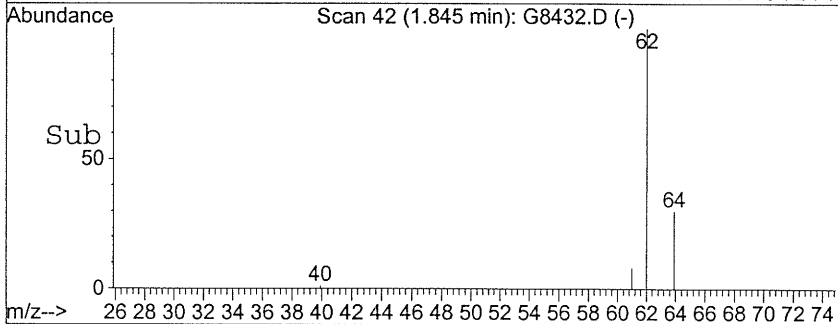
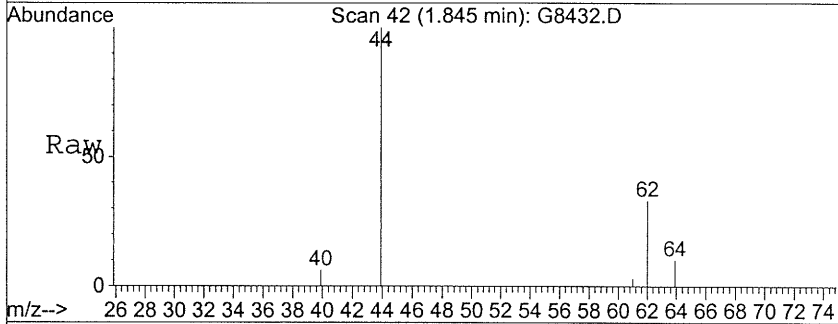
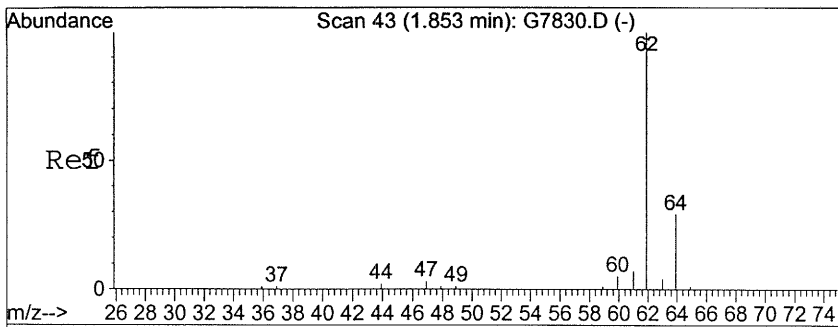

#4  
 vinyl chloride  
 Concen: 1.15 ug/L  
 RT: 1.85 min Scan# 42  
 Delta R.T. -0.03 min  
 Lab File: G8432.D  
 Acq: 20 Jun 05 17:31

Tgt Ion: 62 Resp: 9873  
 Ion Ratio Lower Upper  
 62 100  
 64 29.7 9.7 49.7

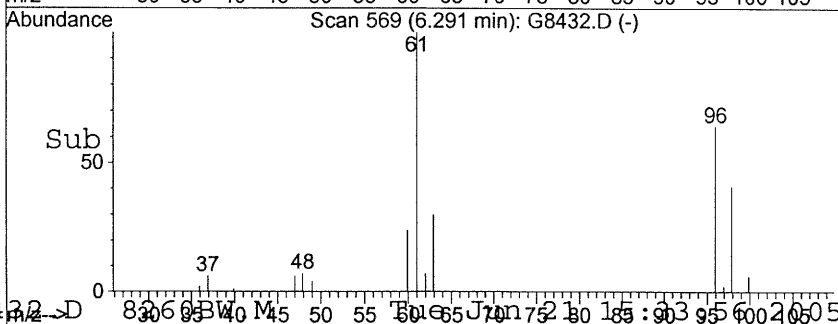
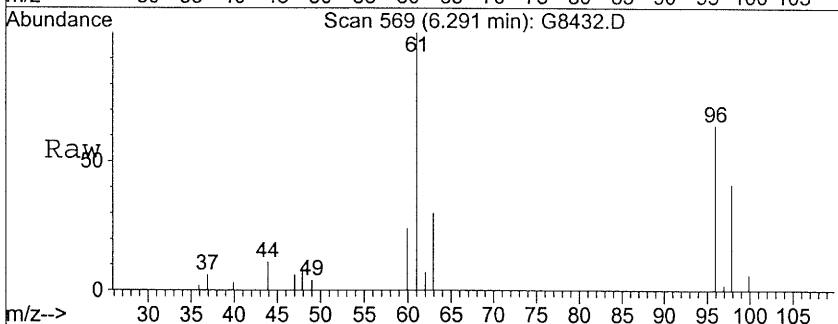
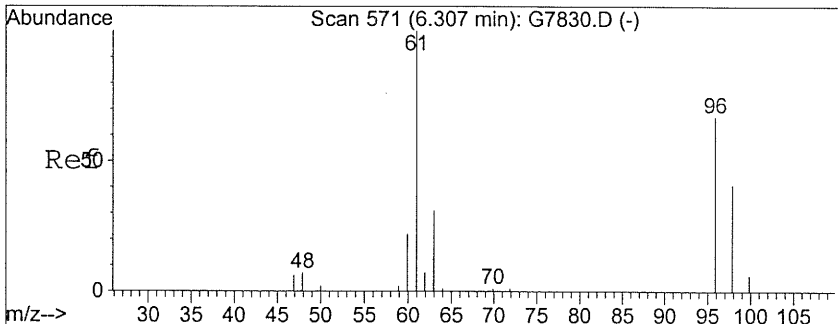
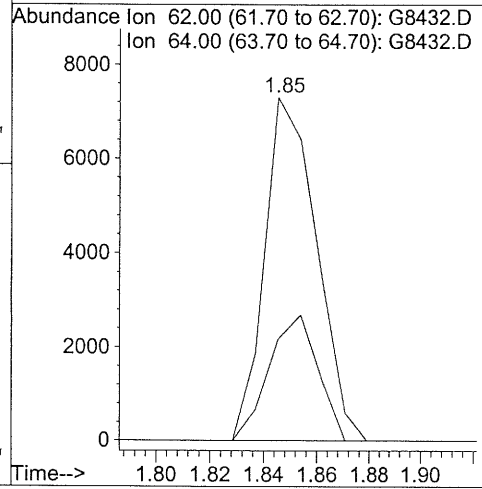

#28  
 cis-1,2-dichloroethene  
 Concen: 10.50 ug/L  
 RT: 6.29 min Scan# 569  
 Delta R.T. -0.05 min  
 Lab File: G8432.D  
 Acq: 20 Jun 05 17:31

Tgt Ion: 96 Resp: 45511  
 Ion Ratio Lower Upper  
 96 100  
 61 156.3 136.2 176.2  
 98 63.8 37.2 77.2

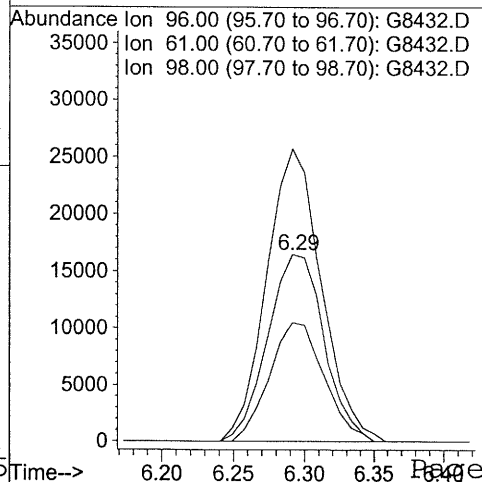

000091

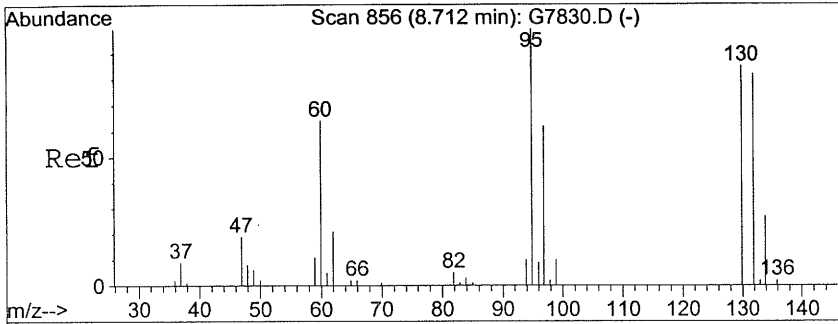

#40  
 trichloroethene  
 Concen: 2.78 ug/L  
 RT: 8.71 min Scan# 856  
 Delta R.T. -0.04 min  
 Lab File: G8432.D  
 Acq: 20 Jun 05 17:31

Tgt Ion	Resp	Lower	Upper
95	11174		
95	100		
130	73.8	63.7	103.7
132	88.5	56.5	96.5

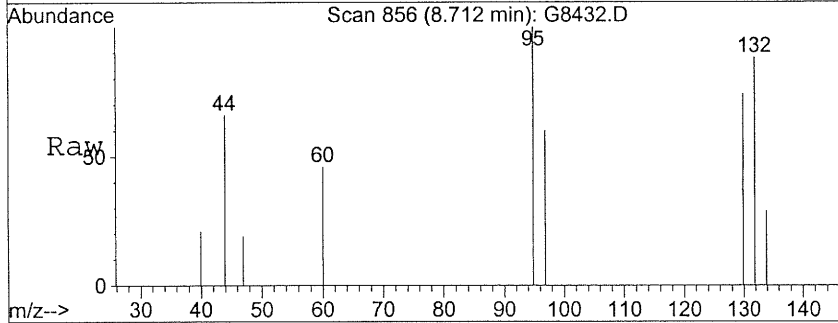

Abundance Ion 95.00 (94.70 to 95.70): G8432.D  
 Ion 130.00 (129.70 to 130.70): G8432.D  
 Ion 132.00 (131.70 to 132.70): G8432.D

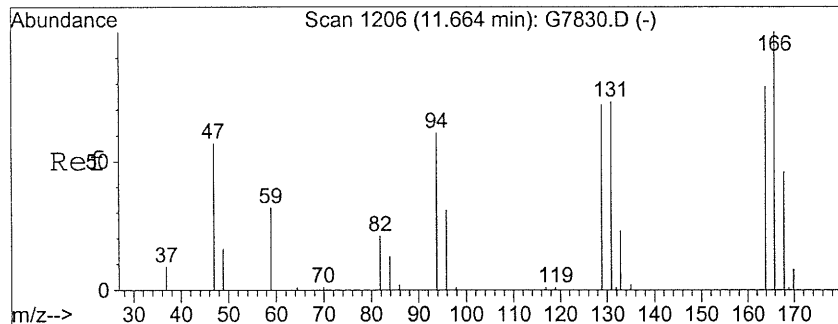
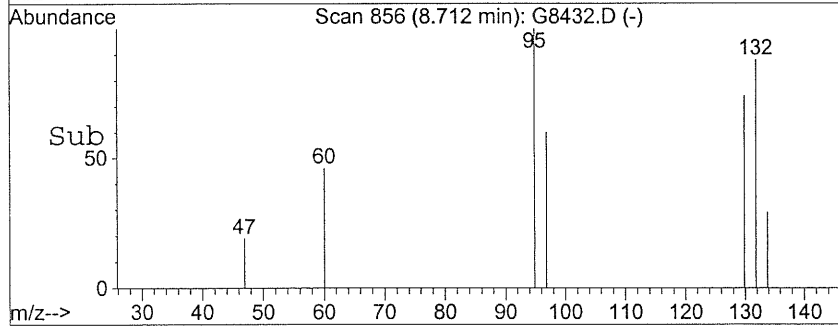
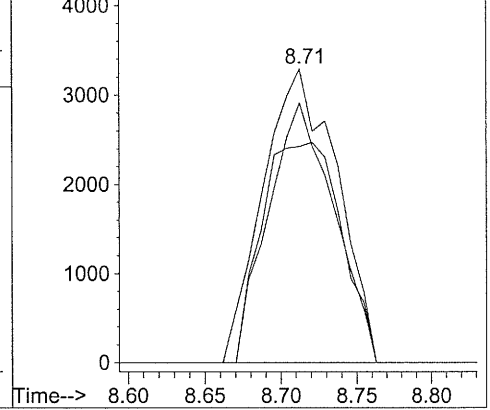

#54  
 tetrachloroethene  
 Concen: 11.13 ug/L  
 RT: 11.66 min Scan# 1205  
 Delta R.T. -0.05 min  
 Lab File: G8432.D  
 Acq: 20 Jun 05 17:31

Tgt Ion	Resp	Lower	Upper
166	32113		
166	100		
168	43.2	25.8	65.8
129	71.4	56.4	96.4

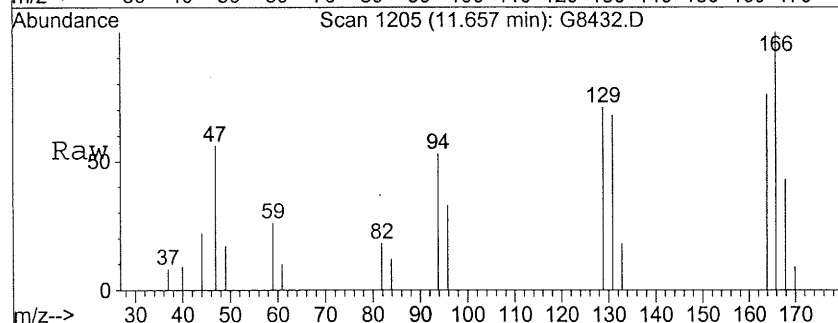

Abundance Ion 166.00 (165.70 to 166.70): G8432.D  
 Ion 168.00 (167.70 to 168.70): G8432.D  
 Ion 129.00 (128.70 to 129.70): G8432.D

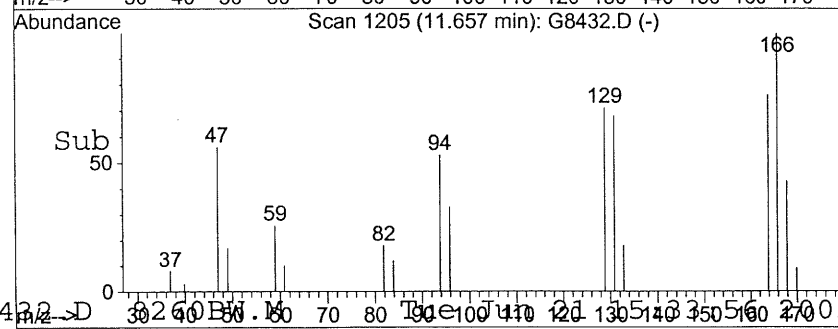
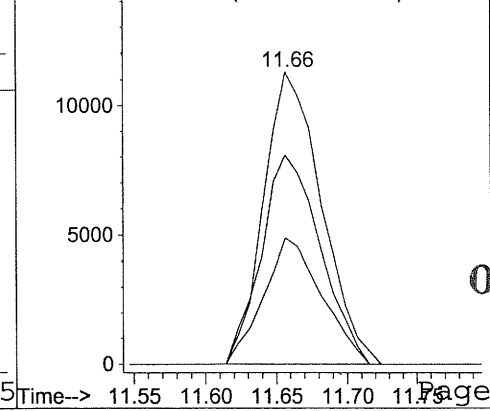

000092

HA - 5

Lab Name: Toxikon Corporation Contract: \_\_\_\_\_

Lab Code: 10778 Case No.: LBG WHIT SAS No.: \_\_\_\_\_ SDG No.: 0506093

Matrix: (soil/water) Aqueous Lab Sample ID: 0506093-05A

Sample wt/vol: (g/mL) ML Lab File ID: G8433.D

Level: (low/med) LOW Date Received: 6/10/2005

% Moisture: not dec. Date Analyzed: 6/20/2005

GC Column: ID: (mm) Dilution Factor: 1.00

Extract Volume: (μl)

CAS NO.	COMPOUND	CONCENTRATION UNITS:	
		(ug/L or ug/Kg)	μg/L Q
630-20-6	1,1,1,2-Tetrachloroethane	10	U
71-55-6	1,1,1-Trichloroethane	10	U
79-34-5	1,1,2,2-Tetrachloroethane	10	U
79-00-5	1,1,2-Trichloroethane	10	U
75-34-3	1,1-Dichloroethane	10	U
75-35-4	1,1-Dichloroethene	10	U
563-58-6	1,1-Dichloropropene	10	U
87-61-6	1,2,3-Trichlorobenzene	10	U
96-18-4	1,2,3-Trichloropropane	10	U
120-82-1	1,2,4-Trichlorobenzene	10	U
95-63-6	1,2,4-Trimethylbenzene	10	U
96-12-8	1,2-Dibromo-3-chloropropane	10	U
106-93-4	1,2-Dibromoethane	10	U
95-50-1	1,2-Dichlorobenzene	10	U
107-06-2	1,2-Dichloroethane	10	U
78-87-5	1,2-Dichloropropane	10	U
108-67-8	1,3,5-Trimethylbenzene	10	U
541-73-1	1,3-Dichlorobenzene	10	U
142-28-9	1,3-Dichloropropane	10	U
106-46-7	1,4-Dichlorobenzene	10	U
590-20-7	2,2-Dichloropropane	10	U
78-93-3	2-Butanone	10	U
110-75-8	2-Chloroethyl vinyl ether	10	U
95-49-8	2-Chlorotoluene	10	U
591-78-6	2-Hexanone	10	U
106-43-4	4-Chlorotoluene	10	U
99-87-6	4-Isopropyltoluene	10	U
108-10-1	4-Methyl-2-pentanone	10	U
67-64-1	Acetone	10	U
107-13-1	Acrylonitrile	100	U
71-43-2	Benzene	10	U
108-86-1	Bromobenzene	10	U
74-97-5	Bromochloromethane	10	U

HA - 5

Lab Name: Toxikon Corporation Contract: \_\_\_\_\_

Lab Code: 10778 Case No.: LBG WHIT SAS No.: \_\_\_\_\_ SDG No.: 0506093

Matrix: (soil/water) Aqueous Lab Sample ID: 0506093-05A

Sample wt/vol: \_\_\_\_\_ (g/mL) ML Lab File ID: G8433.D

Level: (low/med) LOW Date Received: 6/10/2005

% Moisture: not dec. Date Analyzed: 6/20/2005

GC Column: \_\_\_\_\_ ID: \_\_\_\_\_ (mm) Dilution Factor: 1.00

Extract Volume: \_\_\_\_\_ ( $\mu$ l)

CAS NO.	COMPOUND	CONCENTRATION UNITS:	
		(ug/L or ug/Kg)	$\mu$ g/L Q
75-27-4	Bromodichloromethane	10	U
75-25-2	Bromoform	10	U
74-83-9	Bromomethane	10	U
75-15-0	Carbon disulfide	10	U
56-23-5	Carbon tetrachloride	10	U
108-90-7	Chlorobenzene	10	U
75-00-3	Chloroethane	10	U
67-66-3	Chloroform	10	U
74-87-3	Chloromethane	10	U
156-59-2	cis-1,2-Dichloroethene	36.7	D
10061-01-5	cis-1,3-Dichloropropene	10	U
124-48-1	Dibromochloromethane	10	U
74-95-3	Dibromomethane	10	U
75-71-8	Dichlorodifluoromethane	10	U
100-41-4	Ethylbenzene	10	U
87-68-3	Hexachlorobutadiene	10	U
74-88-4	Iodomethane	10	U
98-82-8	Isopropylbenzene	10	U
1634-04-4	Methyl tert-butyl-ether	10	U
75-09-2	Methylene chloride	10	U
104-51-8	n-Butylbenzene	10	U
103-65-1	n-Propylbenzene	10	U
91-20-3	Naphthalene	10	U
135-98-8	sec-Butylbenzene	10	U
100-42-5	Styrene	10	U
98-06-6	tert-Butylbenzene	10	U
109-99-9	Tetrahydrofuran	10	U
108-88-3	Toluene	10	U
156-60-5	trans-1,2-Dichloroethene	1.3	DJ
10061-02-6	trans-1,3-Dichloropropene	10	U
79-01-6	Trichloroethene	32.9	D
75-69-4	Trichlorofluoromethane	10	U
108-05-4	Vinyl acetate	10	U



HA - 5

Lab Name: Toxikon Corporation Contract: \_\_\_\_\_  
 Lab Code: 10778 Case No.: LBG WHIT SAS No.: \_\_\_\_\_ SDG No.: 0506093  
 Matrix: (soil/water) Aqueous Lab Sample ID: 0506093-05A  
 Sample wt/vol: (g/mL) ML Lab File ID: G8433.D  
 Level: (low/med) LOW Date Received: 6/10/2005  
 % Moisture: not dec. Date Analyzed: 6/20/2005  
 GC Column: ID: (mm) Dilution Factor: 1.00  
 Extract Volume: \_\_\_\_\_ ( $\mu$ l)

CONCENTRATION UNITS:

CAS NO.	COMPOUND	(ug/L or ug/Kg)	$\mu$ g/L	Q
75-01-4	Vinyl chloride		10	U
1330-20-7	Xylenes, Total		10	U

HA - 5

Lab Name: Toxikon Corporation Contract: \_\_\_\_\_

Lab Code: 10778 Case No.: LBG WHIT SAS No.: \_\_\_\_\_ SDG No.: 0506093

Matrix: (soil/water) Aqueous Lab Sample ID: 0506093-05A

Sample wt/vol: \_\_\_\_\_ (g/mL) ML Lab File ID: G8448.D

Level: (low/med) LOW Date Received: 6/10/2005

% Moisture: not dec. Date Analyzed: 6/21/2005

GC Column: \_\_\_\_\_ ID: \_\_\_\_\_ (mm) Dilution Factor: 2.00

Extract Volume: \_\_\_\_\_ ( $\mu$ l)

CONCENTRATION UNITS:

CAS NO.	COMPOUND	(ug/L or ug/Kg)	$\mu$ g/L	Q
127-18-4	Tetrachloroethene		214	D

**Toxikon Corporation**

Date: 28-Jun-05

<b>CLIENT:</b>	LEGGETTE, BRASHEARS, & GRAHAM	<b>Client Sample ID:</b>	HA - 5
<b>Lab Order:</b>	0506093	<b>Tag Number:</b>	
<b>Project:</b>	Charlton Cleaners	<b>Collection Date:</b>	6/7/2005 3:40:00 PM
<b>Lab ID:</b>	0506093-05A	<b>Matrix:</b>	AQUEOUS

Analyses	Result	RL	Qual	Units	DF	Date Analyzed
<b>VOLATILES BY GC/MS</b>		<b>SW8260B</b>		Analyst: <b>XL</b>		
1,1,1,2-Tetrachloroethane	ND	10.0		µg/L	1	6/20/2005 6:01:00 PM
1,1,1-Trichloroethane	ND	10.0		µg/L	1	6/20/2005 6:01:00 PM
1,1,2,2-Tetrachloroethane	ND	10.0		µg/L	1	6/20/2005 6:01:00 PM
1,1,2-Trichloroethane	ND	10.0		µg/L	1	6/20/2005 6:01:00 PM
1,1-Dichloroethane	ND	10.0		µg/L	1	6/20/2005 6:01:00 PM
1,1-Dichloroethene	ND	10.0		µg/L	1	6/20/2005 6:01:00 PM
1,1-Dichloropropene	ND	10.0		µg/L	1	6/20/2005 6:01:00 PM
1,2,3-Trichlorobenzene	ND	10.0		µg/L	1	6/20/2005 6:01:00 PM
1,2,3-Trichloropropane	ND	10.0		µg/L	1	6/20/2005 6:01:00 PM
1,2,4-Trichlorobenzene	ND	10.0		µg/L	1	6/20/2005 6:01:00 PM
1,2,4-Trimethylbenzene	ND	10.0		µg/L	1	6/20/2005 6:01:00 PM
1,2-Dibromo-3-chloropropane	ND	10.0		µg/L	1	6/20/2005 6:01:00 PM
1,2-Dibromoethane	ND	10.0		µg/L	1	6/20/2005 6:01:00 PM
1,2-Dichlorobenzene	ND	10.0		µg/L	1	6/20/2005 6:01:00 PM
1,2-Dichloroethane	ND	10.0		µg/L	1	6/20/2005 6:01:00 PM
1,2-Dichloropropane	ND	10.0		µg/L	1	6/20/2005 6:01:00 PM
1,3,5-Trimethylbenzene	ND	10.0		µg/L	1	6/20/2005 6:01:00 PM
1,3-Dichlorobenzene	ND	10.0		µg/L	1	6/20/2005 6:01:00 PM
1,3-Dichloropropane	ND	10.0		µg/L	1	6/20/2005 6:01:00 PM
1,4-Dichlorobenzene	ND	10.0		µg/L	1	6/20/2005 6:01:00 PM
2,2-Dichloropropane	ND	10.0		µg/L	1	6/20/2005 6:01:00 PM
2-Butanone	ND	10.0		µg/L	1	6/20/2005 6:01:00 PM
2-Chloroethyl vinyl ether	ND	10.0		µg/L	1	6/20/2005 6:01:00 PM
2-Chlorotoluene	ND	10.0		µg/L	1	6/20/2005 6:01:00 PM
2-Hexanone	ND	10.0		µg/L	1	6/20/2005 6:01:00 PM
4-Chlorotoluene	ND	10.0		µg/L	1	6/20/2005 6:01:00 PM
4-Isopropyltoluene	ND	10.0		µg/L	1	6/20/2005 6:01:00 PM
4-Methyl-2-pentanone	ND	10.0		µg/L	1	6/20/2005 6:01:00 PM
Acetone	ND	10.0		µg/L	1	6/20/2005 6:01:00 PM
Acrylonitrile	ND	100		µg/L	1	6/20/2005 6:01:00 PM
Benzene	ND	10.0		µg/L	1	6/20/2005 6:01:00 PM
Bromobenzene	ND	10.0		µg/L	1	6/20/2005 6:01:00 PM
Bromochloromethane	ND	10.0		µg/L	1	6/20/2005 6:01:00 PM
Bromodichloromethane	ND	10.0		µg/L	1	6/20/2005 6:01:00 PM
Bromoform	ND	10.0		µg/L	1	6/20/2005 6:01:00 PM
Bromomethane	ND	10.0		µg/L	1	6/20/2005 6:01:00 PM
Carbon disulfide	ND	10.0		µg/L	1	6/20/2005 6:01:00 PM
Carbon tetrachloride	ND	10.0		µg/L	1	6/20/2005 6:01:00 PM
Chlorobenzene	ND	10.0		µg/L	1	6/20/2005 6:01:00 PM

<b>Qualifiers:</b>	ND - Not Detected at the Reporting Limit	S - Spike Recovery outside accepted recovery limits
	J - Analyte detected below quantitation limits	R - RPD outside accepted recovery limits
	B - Analyte detected in the associated Method Blank	E - Value above quantitation range
	* - Value exceeds Maximum Contaminant Level	RL - Reporting Limit

000097

**Toxikon Corporation**

Date: 28-Jun-05

**CLIENT:** LEGGETTE, BRASHEARS, & GRAHAM      **Client Sample ID:** HA - 5  
**Lab Order:** 0506093      **Tag Number:**  
**Project:** Charlton Cleaners      **Collection Date:** 6/7/2005 3:40:00 PM  
**Lab ID:** 0506093-05A      **Matrix:** AQUEOUS

Analyses	Result	RL	Qual	Units	DF	Date Analyzed
<b>VOLATILES BY GC/MS</b>		<b>SW8260B</b>			<b>Analyst: XL</b>	
Chloroethane	ND	10.0		µg/L	1	6/20/2005 6:01:00 PM
Chloroform	ND	10.0		µg/L	1	6/20/2005 6:01:00 PM
Chloromethane	ND	10.0		µg/L	1	6/20/2005 6:01:00 PM
cis-1,2-Dichloroethene	36.7	10.0		µg/L	1	6/20/2005 6:01:00 PM
cis-1,3-Dichloropropene	ND	10.0		µg/L	1	6/20/2005 6:01:00 PM
Dibromochloromethane	ND	10.0		µg/L	1	6/20/2005 6:01:00 PM
Dibromomethane	ND	10.0		µg/L	1	6/20/2005 6:01:00 PM
Dichlorodifluoromethane	ND	10.0		µg/L	1	6/20/2005 6:01:00 PM
Ethylbenzene	ND	10.0		µg/L	1	6/20/2005 6:01:00 PM
Hexachlorobutadiene	ND	10.0		µg/L	1	6/20/2005 6:01:00 PM
Iodomethane	ND	10.0		µg/L	1	6/20/2005 6:01:00 PM
Isopropylbenzene	ND	10.0		µg/L	1	6/20/2005 6:01:00 PM
Methyl tert-butyl-ether	ND	10.0		µg/L	1	6/20/2005 6:01:00 PM
Methylene chloride	ND	10.0		µg/L	1	6/20/2005 6:01:00 PM
n-Butylbenzene	ND	10.0		µg/L	1	6/20/2005 6:01:00 PM
n-Propylbenzene	ND	10.0		µg/L	1	6/20/2005 6:01:00 PM
Naphthalene	ND	10.0		µg/L	1	6/20/2005 6:01:00 PM
sec-Butylbenzene	ND	10.0		µg/L	1	6/20/2005 6:01:00 PM
Styrene	ND	10.0		µg/L	1	6/20/2005 6:01:00 PM
tert-Butylbenzene	ND	10.0		µg/L	1	6/20/2005 6:01:00 PM
Tetrachloroethene	214	20.0		µg/L	2	6/21/2005 2:04:00 PM
Tetrahydrofuran	ND	10.0		µg/L	1	6/20/2005 6:01:00 PM
Toluene	ND	10.0		µg/L	1	6/20/2005 6:01:00 PM
trans-1,2-Dichloroethene	ND	10.0		µg/L	1	6/20/2005 6:01:00 PM
trans-1,3-Dichloropropene	ND	10.0		µg/L	1	6/20/2005 6:01:00 PM
Trichloroethene	32.9	10.0		µg/L	1	6/20/2005 6:01:00 PM
Trichlorofluoromethane	ND	10.0		µg/L	1	6/20/2005 6:01:00 PM
Vinyl acetate	ND	10.0		µg/L	1	6/20/2005 6:01:00 PM
Vinyl chloride	ND	10.0		µg/L	1	6/20/2005 6:01:00 PM
Xylenes, Total	ND	10.0		µg/L	1	6/20/2005 6:01:00 PM

**Qualifiers:**      ND - Not Detected at the Reporting Limit      S - Spike Recovery outside accepted recovery limits  
                             J - Analyte detected below quantitation limits      R - RPD outside accepted recovery limits  
                             B - Analyte detected in the associated Method Blank      E - Value above quantitation range  
                             \* - Value exceeds Maximum Contaminant Level      RL - Reporting Limit

Quantitation Report (QT Reviewed)

Data File : C:\HPCHEM\1\DATA\062005\G8433.D  
 Acq On : 20 Jun 05 18:01  
 Sample : 0506093-05a  
 Misc : samp 8260\_w  
 MS Integration Params: rteint.p  
 Quant Time: Jun 21 8:49 19105

Vial: 4  
 Operator: xl  
 Inst : inst g  
 Multiplr: 1.00

HA-5

Quant Results File: 8260BW.RES

Quant Method : C:\HPCHEM\1\DATA\062005\8260BW.M (RTE Integrator)  
 Title : SW-846 Method 8260B  
 Last Update : Mon Jun 20 12:56:27 2005  
 Response via : Initial Calibration  
 DataAcq Meth : 8260BW

Internal Standards	R.T.	QIon	Response	Conc	Units	Dev(Min)
1) pentafluorobenzene	7.26	168	221101	50.00	ug/L	-0.04
34) 1,4-difluorobenzene	8.39	114	500710	50.00	ug/L	-0.04
52) chlorobenzene-d5	13.15	117	430390	50.00	ug/L	-0.03
66) 1,4-dichlorobenzene-d4	17.27	152	172456	50.00	ug/L	-0.04

System Monitoring Compounds						
31) Dibromofluoromethane	7.10	113	163959	51.09	ug/L	-0.04
Spiked Amount	50.000	Range 86 - 118	Recovery	=	102.18%	
48) toluene-d8	10.69	98	632174	49.06	ug/L	-0.05
Spiked Amount	50.000	Range 88 - 110	Recovery	=	98.12%	
65) 4-Bromofluorobenzene	15.23	95	207523	46.27	ug/L	-0.04
Spiked Amount	50.000	Range 86 - 115	Recovery	=	92.54%	

Target Compounds	R.T.	QIon	Response	Conc	Units	Qvalue
20) trans-1,2-dichloroethene	4.55	96	5931	1.29	ug/L	94
28) cis-1,2-dichloroethene	6.30	96	160052	36.67	ug/L	95
40) trichloroethene	8.72	95	134490	32.88	ug/L	96
54) tetrachloroethene	11.67	166	785006	259.53	ug/L	99

AR 1:2

(#) = qualifier out of range (m) = manual integration

Quantitation Report

Data File : C:\HPCHEM\1\DATA\062005\G8433.D  
Acq On : 20 Jun 05 18:01  
Sample : 0506093-05a  
Misc : samp 8260\_w  
MS Integration Params: rteint.p  
Quant Time: Jun 21 8:49 19105

Vial: 4  
Operator: xl  
Inst : inst g  
Multiplr: 1.00

Quant Results File: 8260BW.RES

Method : C:\HPCHEM\1\DATA\062105\8260BW.M (RTE Integrator)  
Title : SW-846 Method 8260B  
Last Update : Mon Jun 20 12:56:27 2005  
Response via : Initial Calibration

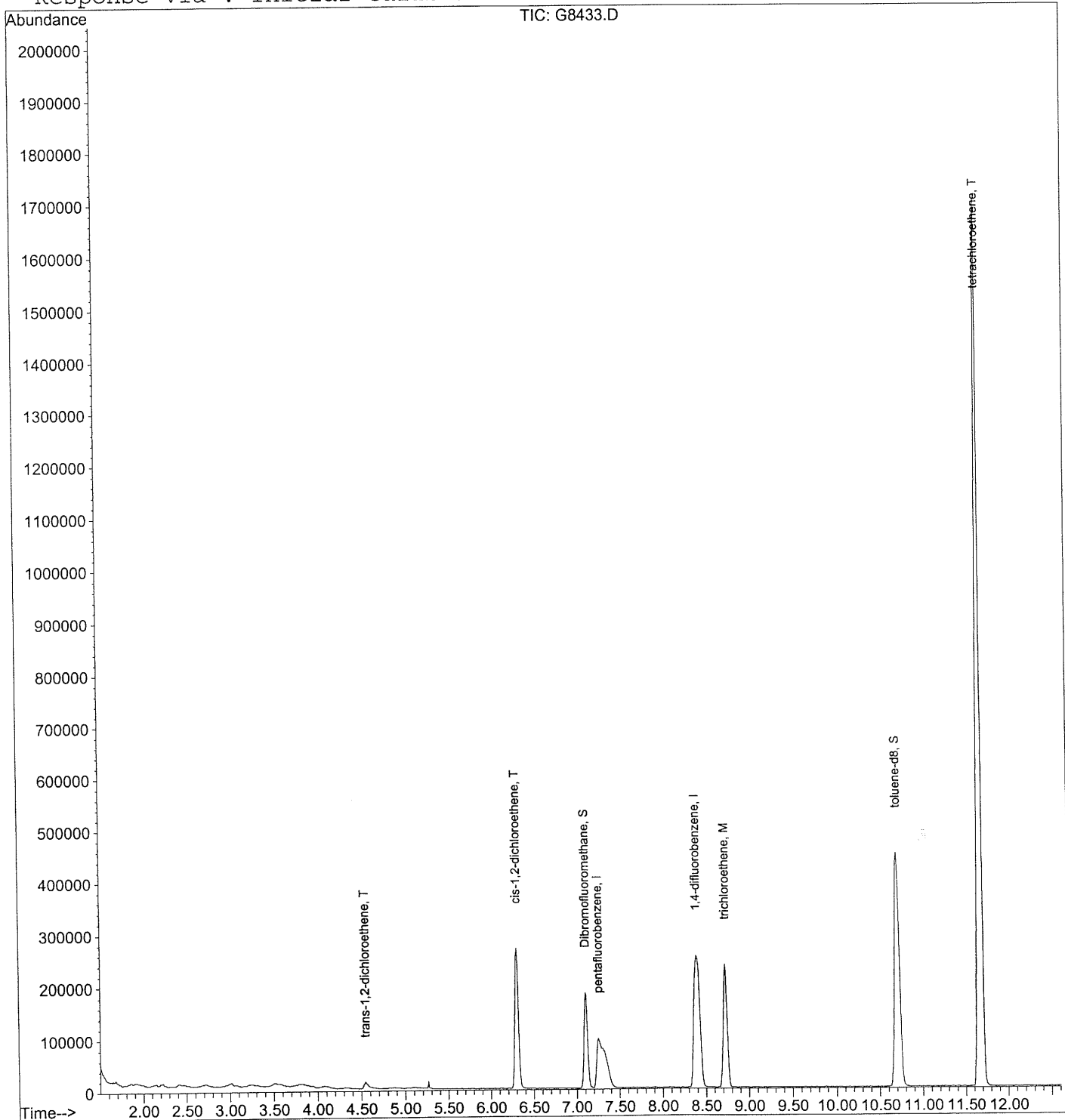

Quantitation Report

Data File : C:\HPCHEM\1\DATA\062005\G8433.D  
Acq On : 20 Jun 05 18:01  
Sample : 0506093-05a  
Misc : samp 8260\_w  
MS Integration Params: rteint.p  
Quant Time: Jun 21 8:49 19105

Vial: 4  
Operator: xl  
Inst : inst g  
Multiplr: 1.00

Quant Results File: 8260BW.RES

Method : C:\HPCHEM\1\DATA\062105\8260BW.M (RTE Integrator)  
Title : SW-846 Method 8260B  
Last Update : Mon Jun 20 12:56:27 2005  
Response via : Initial Calibration

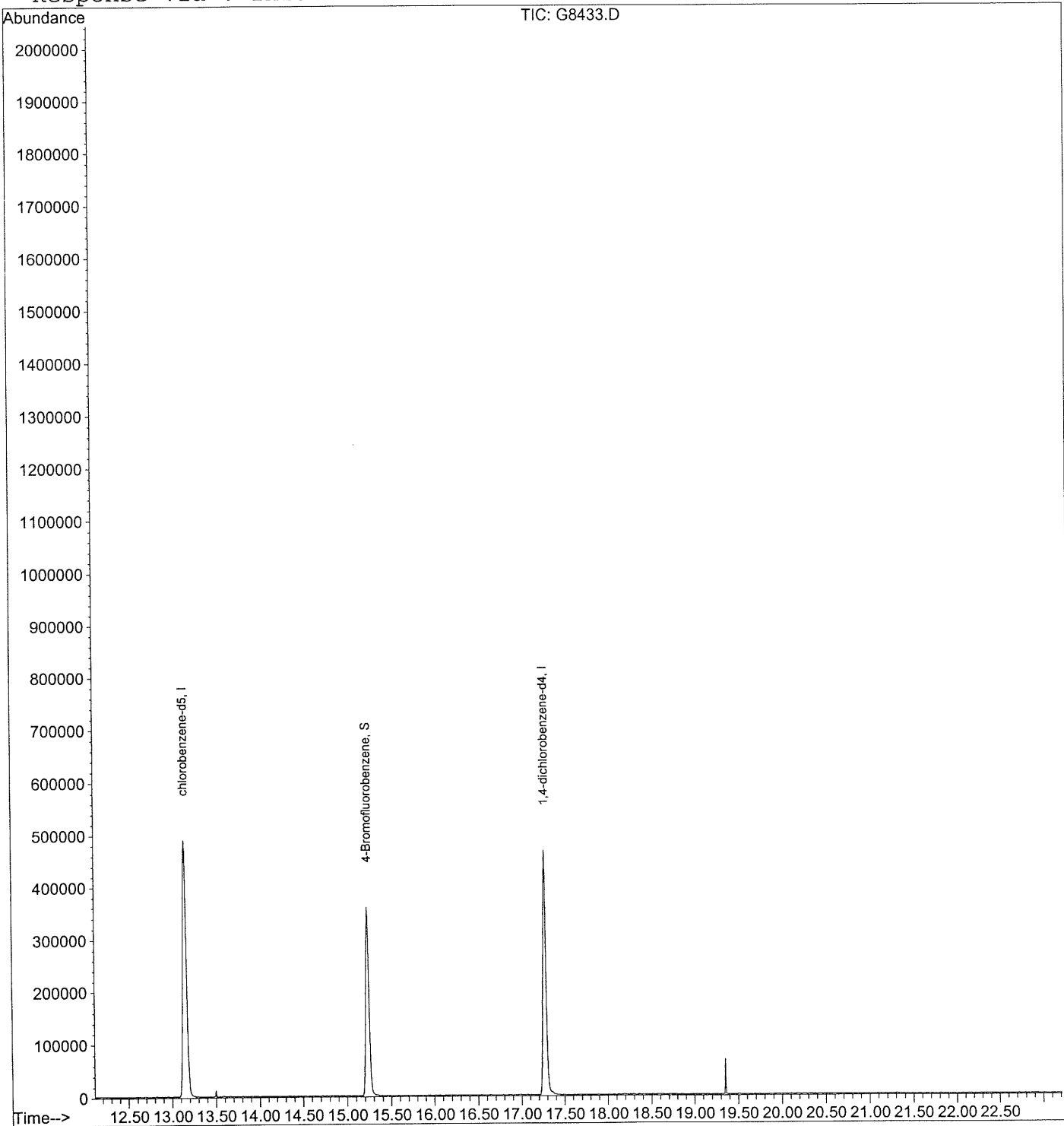

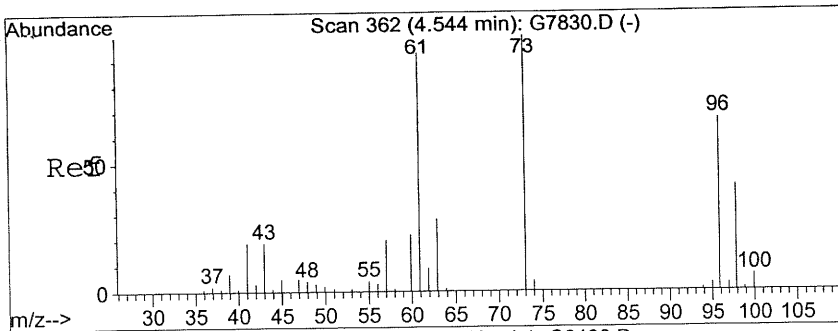

#20  
 trans-1,2-dichloroethene  
 Concen: 1.29 ug/L  
 RT: 4.55 min Scan# 362  
 Delta R.T. -0.03 min  
 Lab File: G8433.D  
 Acq: 20 Jun 05 18:01

Tgt Ion:	96	Resp:	5931
Ion Ratio	Lower	Upper	
96	100		
61	167.6	158.0	198.0
98	62.4	39.7	79.7

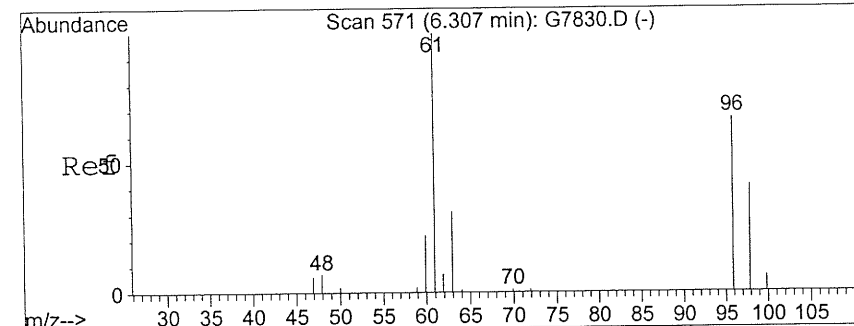
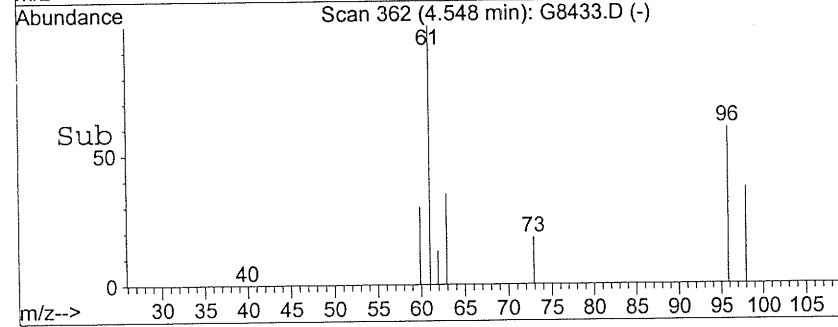
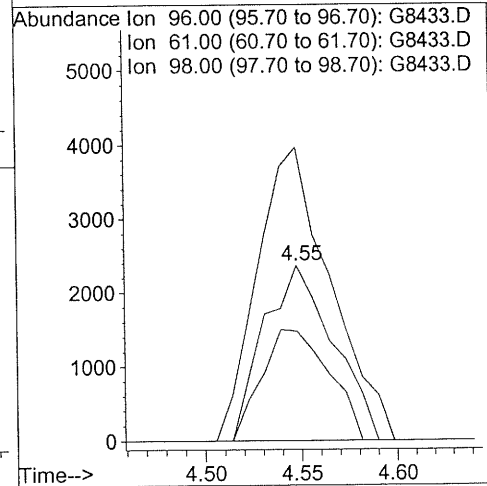
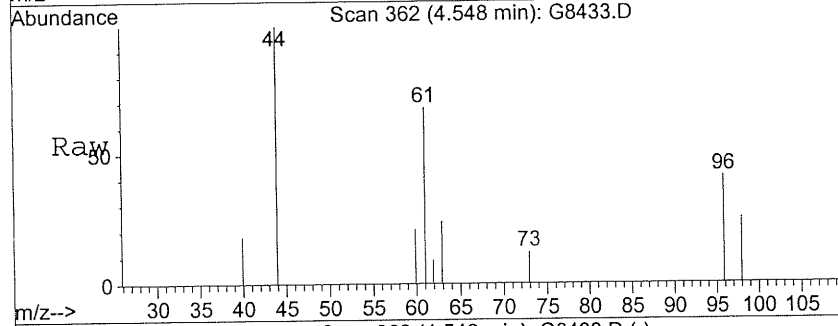

#28  
 cis-1,2-dichloroethene  
 Concen: 36.67 ug/L  
 RT: 6.30 min Scan# 570  
 Delta R.T. -0.04 min  
 Lab File: G8433.D  
 Acq: 20 Jun 05 18:01

Tgt Ion:	96	Resp:	160052
Ion Ratio	Lower	Upper	
96	100		
61	159.8	136.2	176.2
98	65.0	37.2	77.2

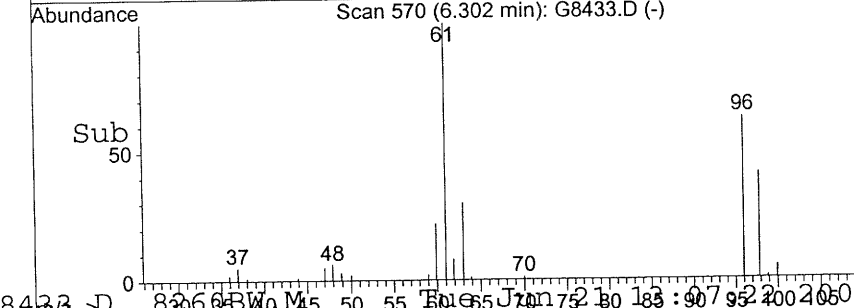
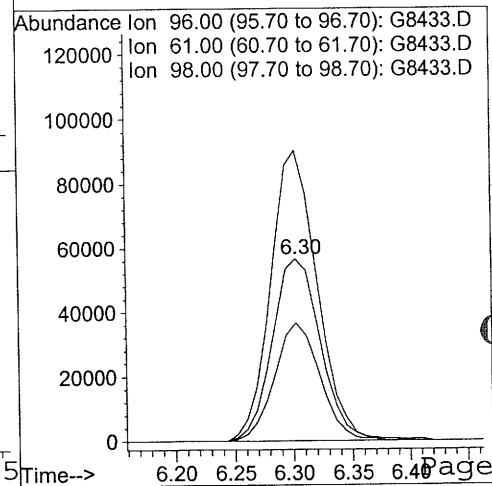
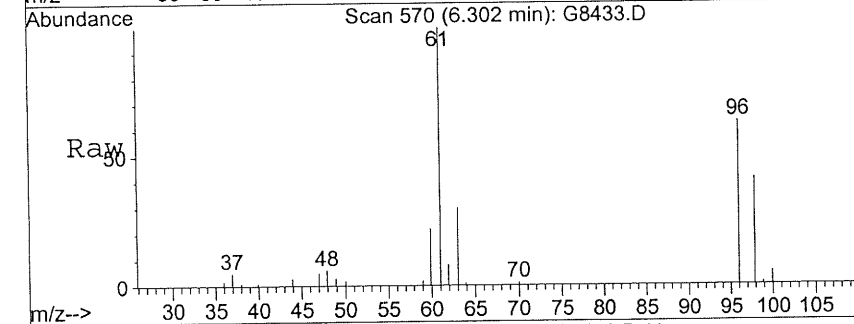



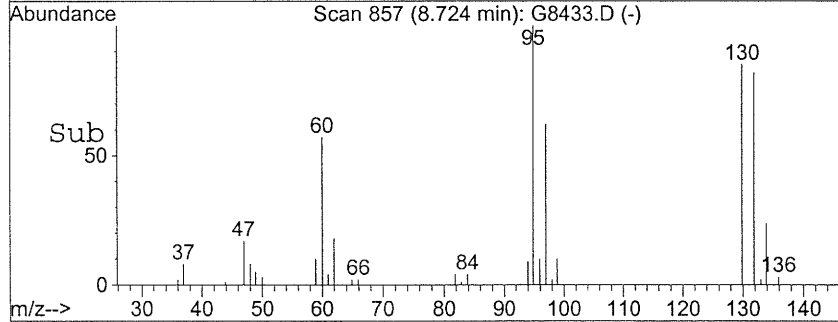
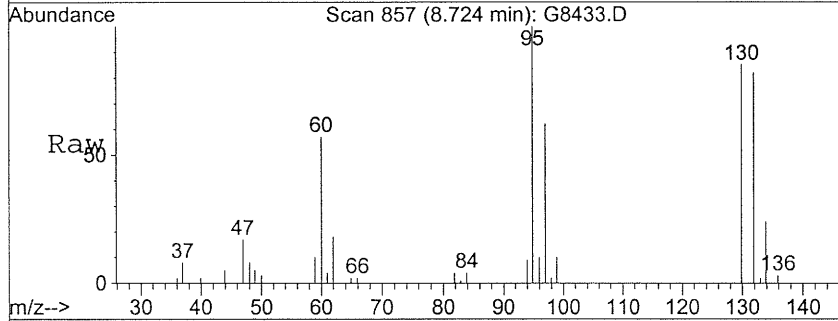
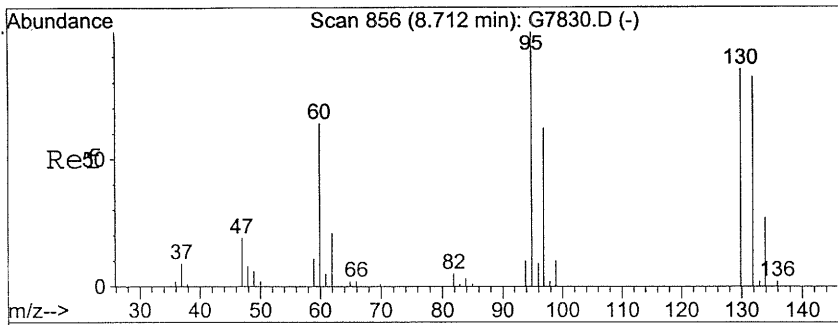

#40  
trichloroethene  
Concen: 32.88 ug/L  
RT: 8.72 min Scan# 857  
Delta R.T. -0.03 min  
Lab File: G8433.D  
Acq: 20 Jun 05 18:01

Tgt Ion	Resp	Lower	Upper
95	134490		
130	84.7	63.7	103.7
132	81.8	56.5	96.5

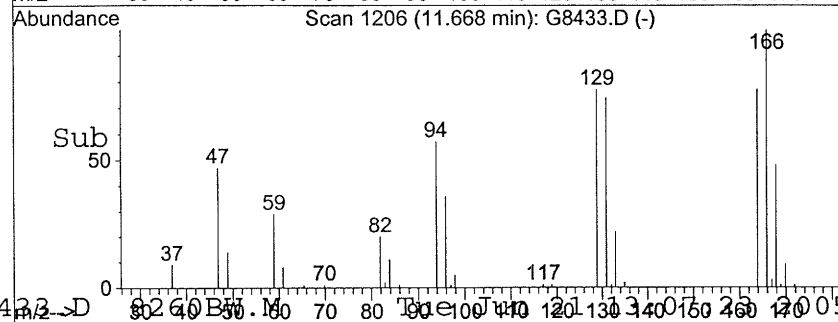
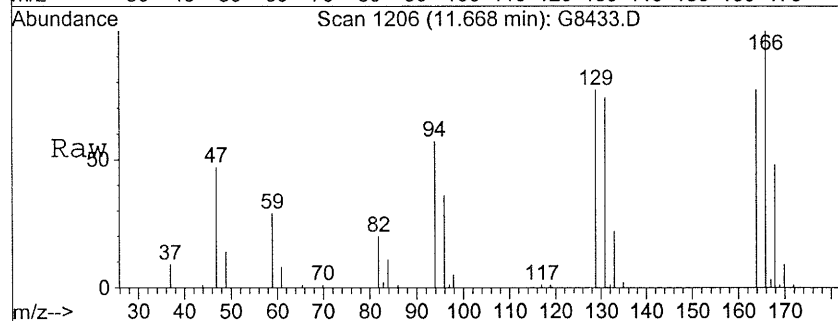
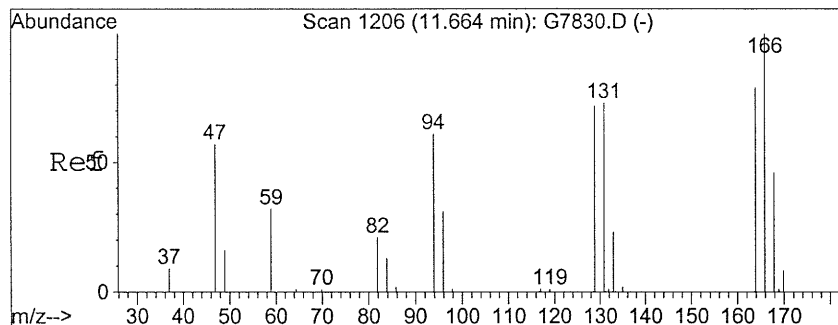
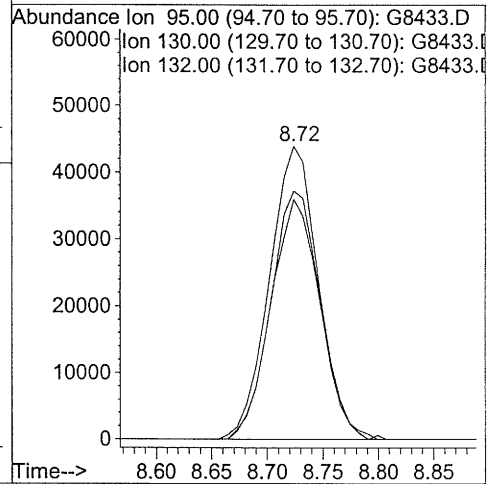

#54  
tetrachloroethene  
Concen: 259.53 ug/L  
RT: 11.67 min Scan# 1206  
Delta R.T. -0.04 min  
Lab File: G8433.D  
Acq: 20 Jun 05 18:01

Tgt Ion	Resp	Lower	Upper
166	785006		
168	47.5	25.8	65.8
129	76.8	56.4	96.4

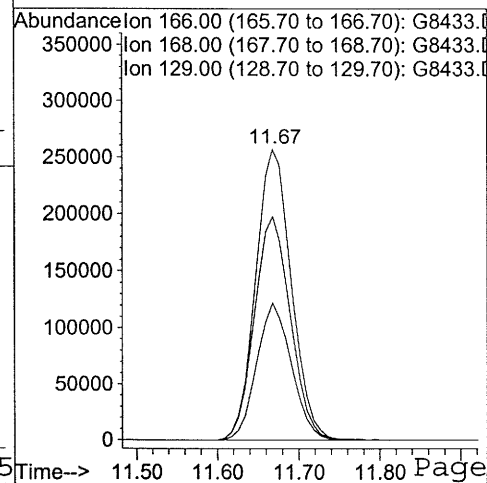

000103

Data File : C:\HPCHEM\1\DATA\062105\G8448.D  
 Acq On : 21 Jun 05 14:04  
 Sample : 0506093-05a dl2 2.5ml  
 Misc : samp asp\_8260w  
 MS Integration Params: rteint.p  
 Quant Time: Jun 21 14:28 19105

Vial: 4  
 Operator: xl  
 Inst : inst g  
 Multiplr: 1.00

HA-5

Quant Results File: 8260BW.RES

Quant Method : C:\HPCHEM\1\DATA\062105\8260BW.M (RTE Integrator)  
 Title : SW-846 Method 8260B  
 Last Update : Mon Jun 20 12:56:27 2005  
 Response via : Initial Calibration  
 DataAcq Meth : 8260BW

Internal Standards	R.T.	QIon	Response	Conc	Units	Dev(Min)
1) pentafluorobenzene	7.27	168	225283	50.00	ug/L	-0.02
34) 1,4-difluorobenzene	8.38	114	515847	50.00	ug/L	-0.04
52) chlorobenzene-d5	13.16	117	437331	50.00	ug/L	-0.02
66) 1,4-dichlorobenzene-d4	17.28	152	180409	50.00	ug/L	-0.02

System Monitoring Compounds

31) Dibromofluoromethane	7.12	113	166924	51.05	ug/L	-0.02
Spiked Amount	50.000	Range	86 - 118	Recovery	=	102.10%
48) toluene-d8	10.70	98	652329	49.14	ug/L	-0.03
Spiked Amount	50.000	Range	88 - 110	Recovery	=	98.28%
65) 4-Bromofluorobenzene	15.24	95	215605	47.31	ug/L	-0.02
Spiked Amount	50.000	Range	86 - 115	Recovery	=	94.62%

Target Compounds

	R.T.	QIon	Response	Conc	Units	Qvalue
28) cis-1,2-dichloroethene	6.32	96	72871	16.39	ug/L	97
40) trichloroethene	8.72	95	62454	14.82	ug/L	98
54) tetrachloroethene	11.67	166	329631	107.25	ug/L	97

000104

(#) = qualifier out of range (m) = manual integration

Quantitation Report

Data File : C:\HPCHEM\1\DATA\062105\G8448.D  
Acq On : 21 Jun 05 14:04  
Sample : 0506093-05a dl2 2.5ml  
Misc : samp asp\_8260w  
MS Integration Params: rteint.p  
Quant Time: Jun 21 14:28 19105

Vial: 4  
Operator: xl  
Inst : inst g  
Multiplr: 1.00

Quant Results File: 8260BW.RES

Method : C:\HPCHEM\1\DATA\062105\8260BW.M (RTE Integrator)  
Title : SW-846 Method 8260B  
Last Update : Mon Jun 20 12:56:27 2005  
Response via : Initial Calibration

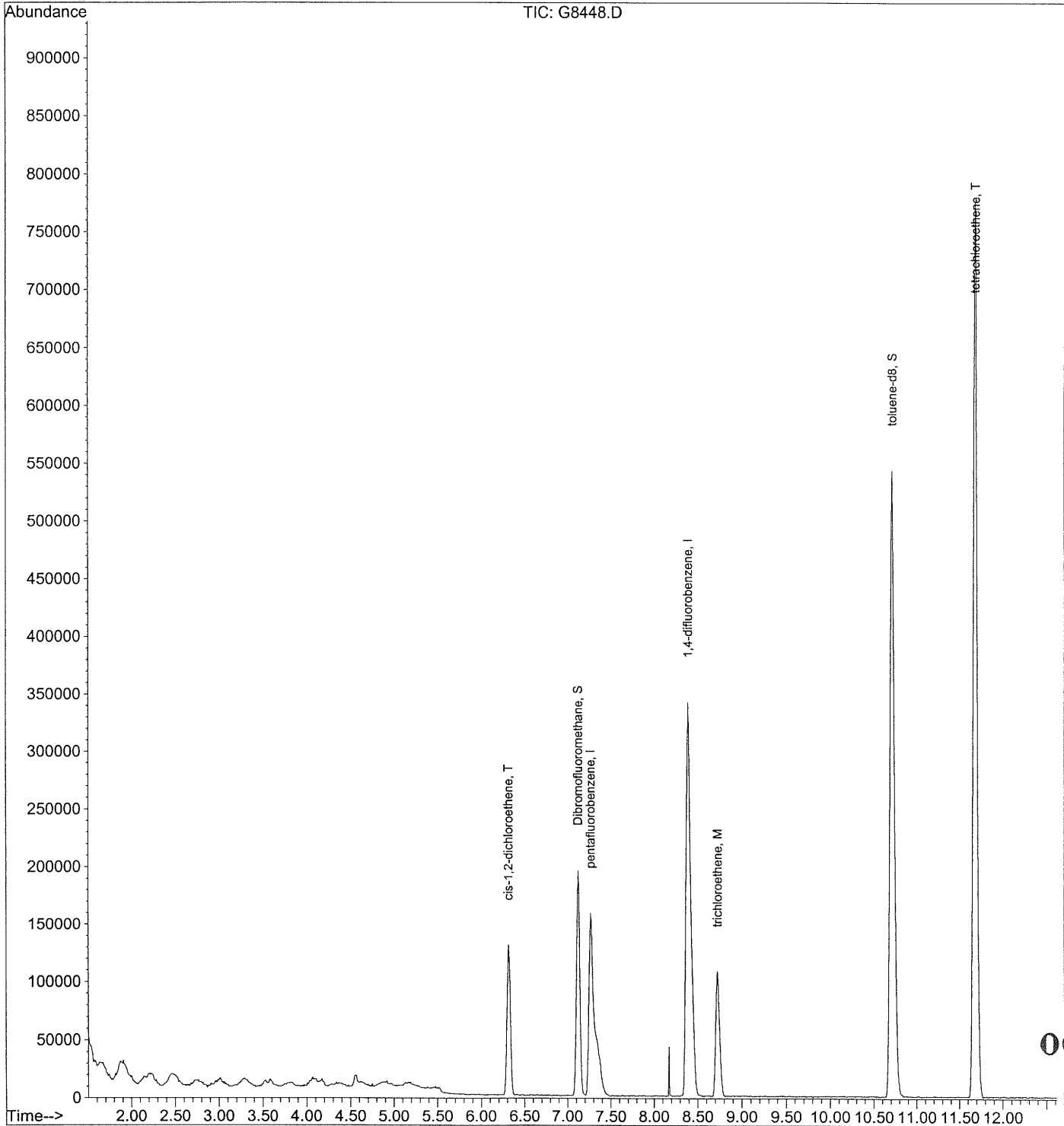

000105

Quantitation Report

Data File : C:\HPCHEM\1\DATA\062105\G8448.D  
Acq On : 21 Jun 05 14:04  
Sample : 0506093-05a dl2 2.5ml  
Misc : samp asp\_8260w  
MS Integration Params: rteint.p  
Quant Time: Jun 21 14:28 19105

Vial: 4  
Operator: xl  
Inst : inst g  
Multiplr: 1.00

Quant Results File: 8260BW.RES

Method : C:\HPCHEM\1\DATA\062105\8260BW.M (RTE Integrator)  
Title : SW-846 Method 8260B  
Last Update : Mon Jun 20 12:56:27 2005  
Response via : Initial Calibration

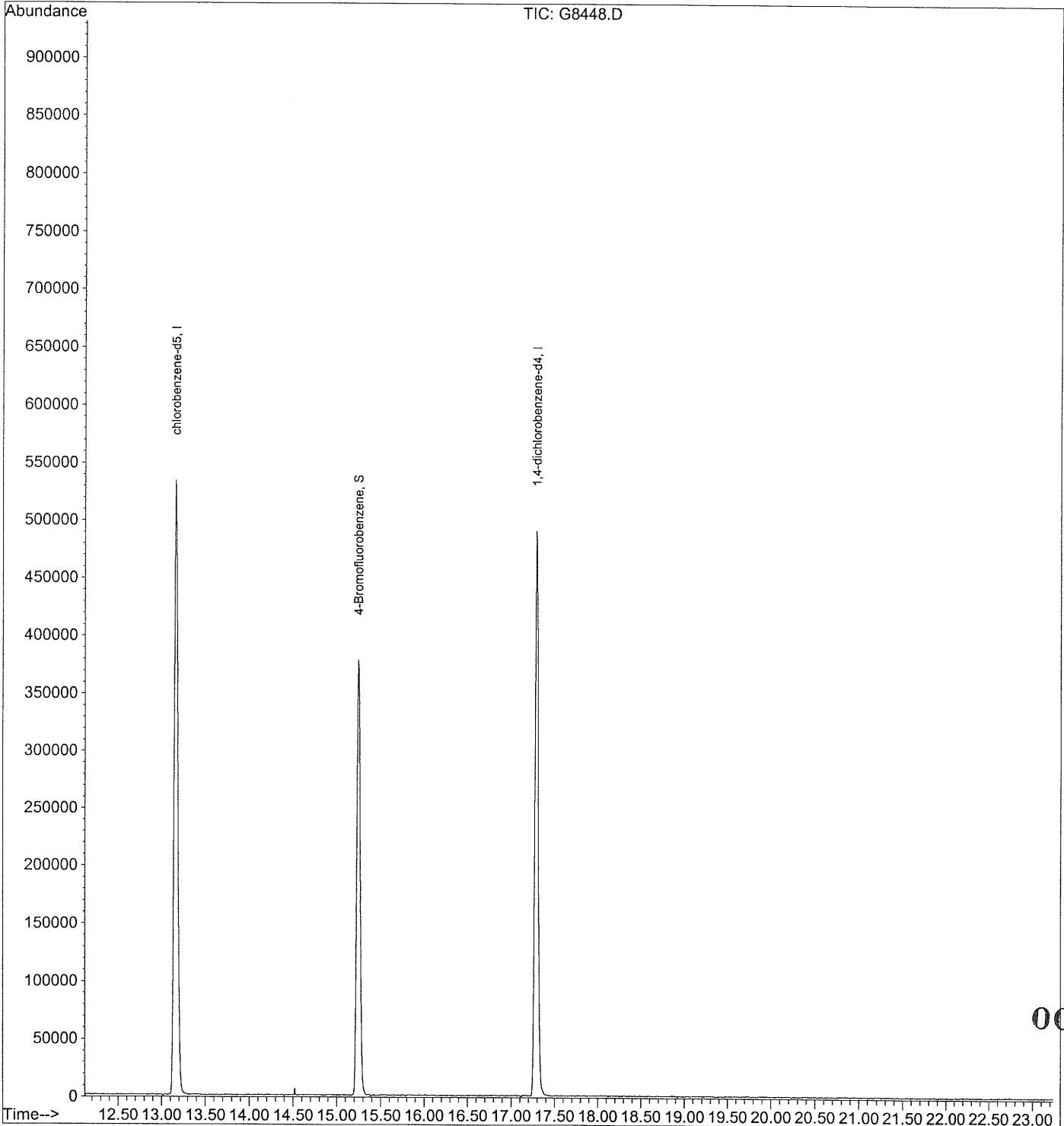

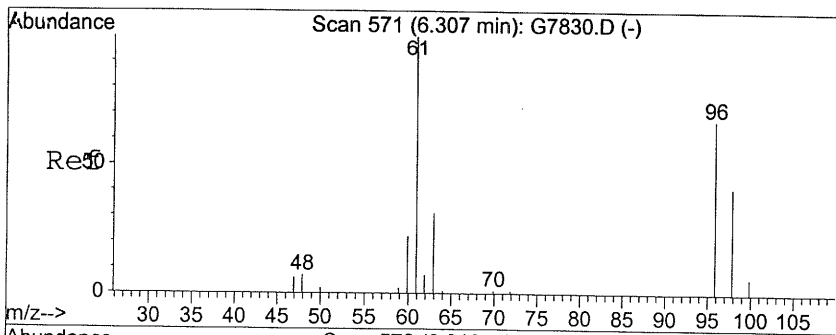

#28  
 cis-1,2-dichloroethene  
 Concen: 16.39 ug/L  
 RT: 6.32 min Scan# 572  
 Delta R.T. -0.02 min  
 Lab File: G8448.D  
 Acq: 21 Jun 05 14:04

Tgt Ion	Resp	Lower	Upper
96	72871		
61	155.7	136.2	176.2
98	63.7	37.2	77.2

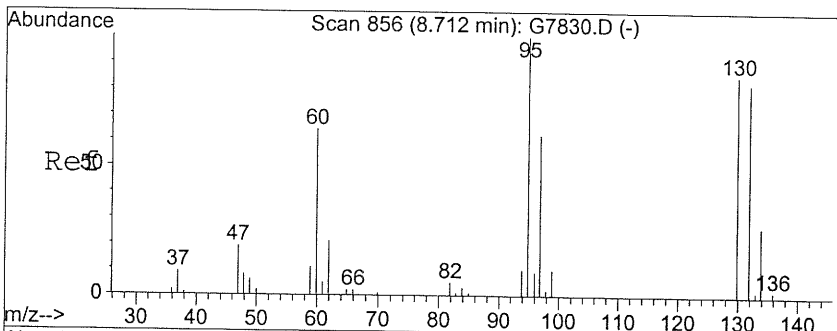
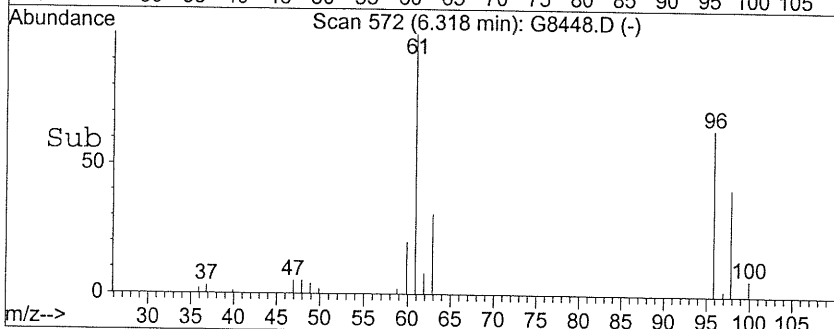
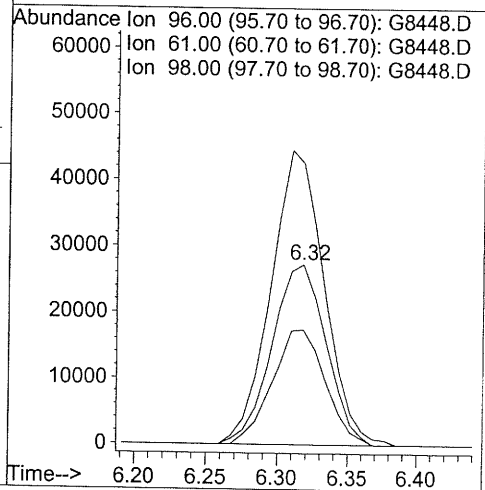
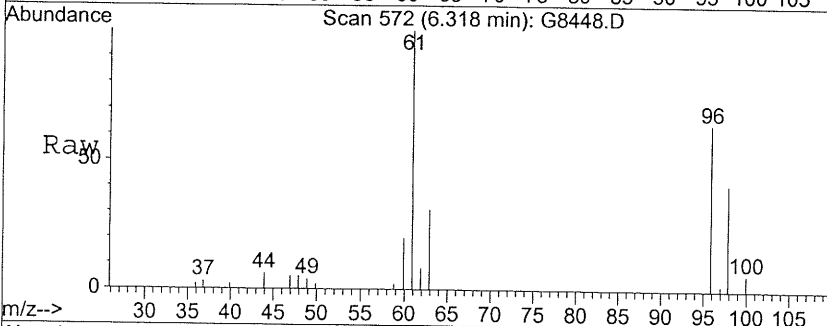

#40  
 trichloroethene  
 Concen: 14.82 ug/L  
 RT: 8.72 min Scan# 857  
 Delta R.T. -0.03 min  
 Lab File: G8448.D  
 Acq: 21 Jun 05 14:04

Tgt Ion	Resp	Lower	Upper
95	62454		
130	83.7	63.7	103.7
132	80.7	56.5	96.5

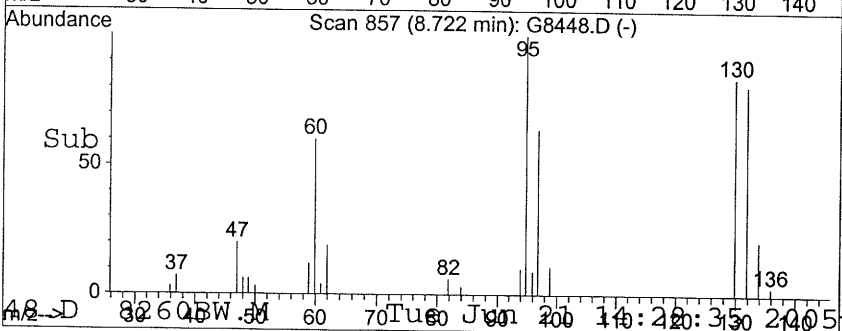
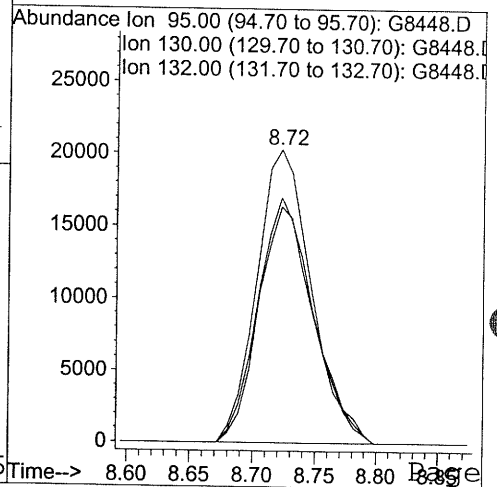
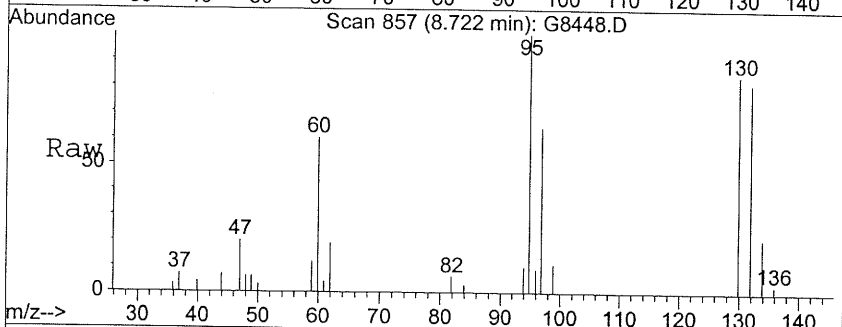

000107

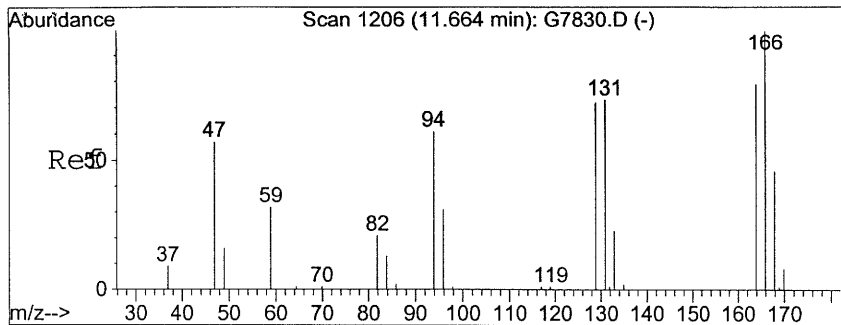

#54  
 tetrachloroethene  
 Concen: 107.25 ug/L  
 RT: 11.67 min Scan# 1207  
 Delta R.T. -0.03 min  
 Lab File: G8448.D  
 Acq: 21 Jun 05 14:04

Tgt Ion	Resp	Ion Ratio	Lower	Upper
166	329631	100		
168		44.7	25.8	65.8
129		80.3	56.4	96.4

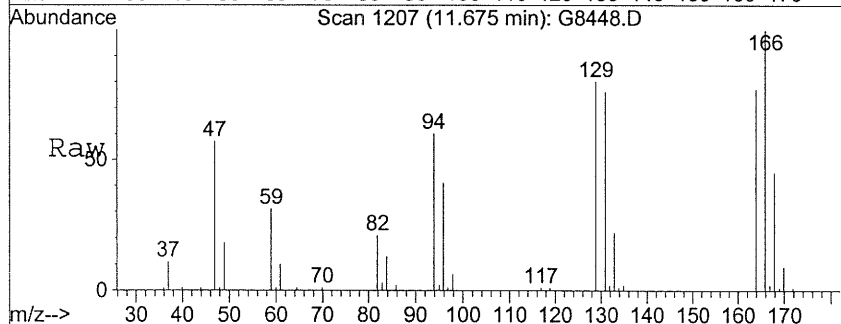

Abundance Ion 166.00 (165.70 to 166.70): G8448.D  
 Ion 168.00 (167.70 to 168.70): G8448.D  
 Ion 129.00 (128.70 to 129.70): G8448.D

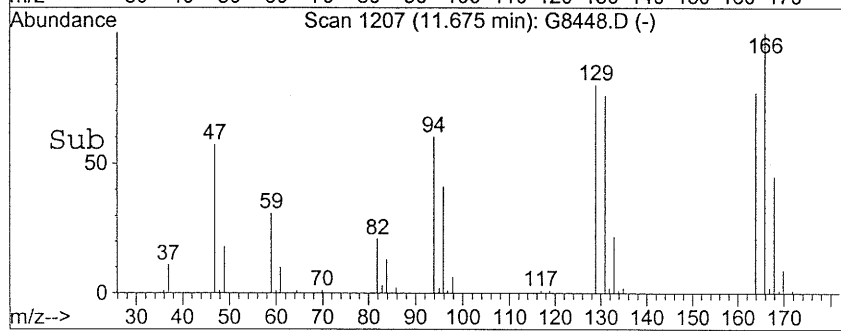
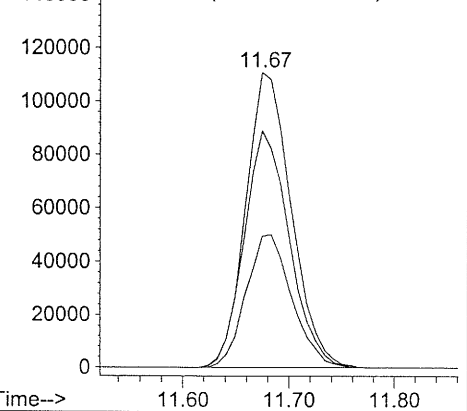

000108

HA - 6

Lab Name: Toxikon Corporation Contract: \_\_\_\_\_

Lab Code: 10778 Case No.: LBG WHIT SAS No.: \_\_\_\_\_ SDG No.: 0506093

Matrix: (soil/water) Aqueous Lab Sample ID: 0506093-06A

Sample wt/vol: \_\_\_\_\_ (g/mL) ML Lab File ID: G8434.D

Level: (low/med) LOW Date Received: 6/10/2005

% Moisture: not dec. Date Analyzed: 6/20/2005

GC Column: \_\_\_\_\_ ID: \_\_\_\_\_ (mm) Dilution Factor: 1.00

Extract Volume: \_\_\_\_\_ ( $\mu$ l)

CAS NO.	COMPOUND	CONCENTRATION UNITS:	
		(ug/L or ug/Kg)	$\mu$ g/L Q
630-20-6	1,1,1,2-Tetrachloroethane	10	U
71-55-6	1,1,1-Trichloroethane	10	U
79-34-5	1,1,2,2-Tetrachloroethane	10	U
79-00-5	1,1,2-Trichloroethane	10	U
75-34-3	1,1-Dichloroethane	10	U
75-35-4	1,1-Dichloroethene	10	U
563-58-6	1,1-Dichloropropene	10	U
87-61-6	1,2,3-Trichlorobenzene	10	U
96-18-4	1,2,3-Trichloropropane	10	U
120-82-1	1,2,4-Trichlorobenzene	10	U
95-63-6	1,2,4-Trimethylbenzene	10	U
96-12-8	1,2-Dibromo-3-chloropropane	10	U
106-93-4	1,2-Dibromoethane	10	U
95-50-1	1,2-Dichlorobenzene	10	U
107-06-2	1,2-Dichloroethane	10	U
78-87-5	1,2-Dichloropropane	10	U
108-67-8	1,3,5-Trimethylbenzene	10	U
541-73-1	1,3-Dichlorobenzene	10	U
142-28-9	1,3-Dichloropropane	10	U
106-46-7	1,4-Dichlorobenzene	10	U
590-20-7	2,2-Dichloropropane	10	U
78-93-3	2-Butanone	10	U
110-75-8	2-Chloroethyl vinyl ether	10	U
95-49-8	2-Chlorotoluene	10	U
591-78-6	2-Hexanone	10	U
106-43-4	4-Chlorotoluene	10	U
99-87-6	4-Isopropyltoluene	10	U
108-10-1	4-Methyl-2-pentanone	10	U
67-64-1	Acetone	10	U
107-13-1	Acrylonitrile	100	U
71-43-2	Benzene	10	U
108-86-1	Bromobenzene	10	U
74-97-5	Bromochloromethane	10	U

HA - 6

Lab Name: Toxikon Corporation Contract: \_\_\_\_\_

Lab Code: 10778 Case No.: LBG WHIT SAS No.: \_\_\_\_\_ SDG No.: 0506093

Matrix: (soil/water) Aqueous Lab Sample ID: 0506093-06A

Sample wt/vol: \_\_\_\_\_ (g/mL) ML Lab File ID: G8434.D

Level: (low/med) LOW Date Received: 6/10/2005

% Moisture: not dec. Date Analyzed: 6/20/2005

GC Column: \_\_\_\_\_ ID: \_\_\_\_\_ (mm) Dilution Factor: 1.00

Extract Volume: \_\_\_\_\_ ( $\mu$ l)

CAS NO.	COMPOUND	CONCENTRATION UNITS:	
		(ug/L or ug/Kg)	$\mu$ g/L Q
75-27-4	Bromodichloromethane	10	U
75-25-2	Bromoform	10	U
74-83-9	Bromomethane	10	U
75-15-0	Carbon disulfide	10	U
56-23-5	Carbon tetrachloride	10	U
108-90-7	Chlorobenzene	10	U
75-00-3	Chloroethane	10	U
67-66-3	Chloroform	10	U
74-87-3	Chloromethane	10	U
156-59-2	cis-1,2-Dichloroethene	6.2	DJ
10061-01-5	cis-1,3-Dichloropropene	10	U
124-48-1	Dibromochloromethane	10	U
74-95-3	Dibromomethane	10	U
75-71-8	Dichlorodifluoromethane	10	U
100-41-4	Ethylbenzene	10	U
87-68-3	Hexachlorobutadiene	10	U
74-88-4	Iodomethane	10	U
98-82-8	Isopropylbenzene	10	U
1634-04-4	Methyl tert-butyl-ether	10	U
75-09-2	Methylene chloride	10	U
104-51-8	n-Butylbenzene	10	U
103-65-1	n-Propylbenzene	10	U
91-20-3	Naphthalene	10	U
135-98-8	sec-Butylbenzene	10	U
100-42-5	Styrene	10	U
98-06-6	tert-Butylbenzene	10	U
127-18-4	Tetrachloroethene	38.8	D
109-99-9	Tetrahydrofuran	10	U
108-88-3	Toluene	10	U
156-60-5	trans-1,2-Dichloroethene	10	U
10061-02-6	trans-1,3-Dichloropropene	10	U
79-01-6	Trichloroethene	1.9	DJ
75-69-4	Trichlorofluoromethane	10	U



HA - 6

Lab Name: Toxikon Corporation Contract: \_\_\_\_\_

Lab Code: 10778 Case No.: LBG WHIT SAS No.: \_\_\_\_\_ SDG No.: 0506093

Matrix: (soil/water) Aqueous Lab Sample ID: 0506093-06A

Sample wt/vol: \_\_\_\_\_ (g/mL) ML Lab File ID: G8434.D

Level: (low/med) LOW Date Received: 6/10/2005

% Moisture: not dec. Date Analyzed: 6/20/2005

GC Column: \_\_\_\_\_ ID: \_\_\_\_\_ (mm) Dilution Factor: 1.00

Extract Volume: \_\_\_\_\_ ( $\mu$ l)

## CONCENTRATION UNITS:

CAS NO.	COMPOUND	(ug/L or ug/Kg)	$\mu$ g/L	Q
108-05-4	Vinyl acetate		10	U
75-01-4	Vinyl chloride		10	U
1330-20-7	Xylenes, Total		10	U

**Toxikon Corporation**

Date: 28-Jun-05

**CLIENT:** LEGGETTE, BRASHEARS, & GRAHAM      **Client Sample ID:** HA - 6  
**Lab Order:** 0506093      **Tag Number:**  
**Project:** Charlton Cleaners      **Collection Date:** 6/7/2005 4:40:00 PM  
**Lab ID:** 0506093-06A      **Matrix:** AQUEOUS

Analyses	Result	RL	Qual	Units	DF	Date Analyzed
<b>VOLATILES BY GC/MS</b>		<b>SW8260B</b>			<b>Analyst: XL</b>	
1,1,1,2-Tetrachloroethane	ND	10.0		µg/L	1	6/20/2005 6:32:00 PM
1,1,1-Trichloroethane	ND	10.0		µg/L	1	6/20/2005 6:32:00 PM
1,1,2,2-Tetrachloroethane	ND	10.0		µg/L	1	6/20/2005 6:32:00 PM
1,1,2-Trichloroethane	ND	10.0		µg/L	1	6/20/2005 6:32:00 PM
1,1-Dichloroethane	ND	10.0		µg/L	1	6/20/2005 6:32:00 PM
1,1-Dichloroethene	ND	10.0		µg/L	1	6/20/2005 6:32:00 PM
1,1-Dichloropropene	ND	10.0		µg/L	1	6/20/2005 6:32:00 PM
1,2,3-Trichlorobenzene	ND	10.0		µg/L	1	6/20/2005 6:32:00 PM
1,2,3-Trichloropropane	ND	10.0		µg/L	1	6/20/2005 6:32:00 PM
1,2,4-Trichlorobenzene	ND	10.0		µg/L	1	6/20/2005 6:32:00 PM
1,2,4-Trimethylbenzene	ND	10.0		µg/L	1	6/20/2005 6:32:00 PM
1,2-Dibromo-3-chloropropane	ND	10.0		µg/L	1	6/20/2005 6:32:00 PM
1,2-Dibromoethane	ND	10.0		µg/L	1	6/20/2005 6:32:00 PM
1,2-Dichlorobenzene	ND	10.0		µg/L	1	6/20/2005 6:32:00 PM
1,2-Dichloroethane	ND	10.0		µg/L	1	6/20/2005 6:32:00 PM
1,2-Dichloropropane	ND	10.0		µg/L	1	6/20/2005 6:32:00 PM
1,3,5-Trimethylbenzene	ND	10.0		µg/L	1	6/20/2005 6:32:00 PM
1,3-Dichlorobenzene	ND	10.0		µg/L	1	6/20/2005 6:32:00 PM
1,3-Dichloropropane	ND	10.0		µg/L	1	6/20/2005 6:32:00 PM
1,4-Dichlorobenzene	ND	10.0		µg/L	1	6/20/2005 6:32:00 PM
2,2-Dichloropropane	ND	10.0		µg/L	1	6/20/2005 6:32:00 PM
2-Butanone	ND	10.0		µg/L	1	6/20/2005 6:32:00 PM
2-Chloroethyl vinyl ether	ND	10.0		µg/L	1	6/20/2005 6:32:00 PM
2-Chlorotoluene	ND	10.0		µg/L	1	6/20/2005 6:32:00 PM
2-Hexanone	ND	10.0		µg/L	1	6/20/2005 6:32:00 PM
4-Chlorotoluene	ND	10.0		µg/L	1	6/20/2005 6:32:00 PM
4-Isopropyltoluene	ND	10.0		µg/L	1	6/20/2005 6:32:00 PM
4-Methyl-2-pentanone	ND	10.0		µg/L	1	6/20/2005 6:32:00 PM
Acetone	ND	10.0		µg/L	1	6/20/2005 6:32:00 PM
Acrylonitrile	ND	100		µg/L	1	6/20/2005 6:32:00 PM
Benzene	ND	10.0		µg/L	1	6/20/2005 6:32:00 PM
Bromobenzene	ND	10.0		µg/L	1	6/20/2005 6:32:00 PM
Bromochloromethane	ND	10.0		µg/L	1	6/20/2005 6:32:00 PM
Bromodichloromethane	ND	10.0		µg/L	1	6/20/2005 6:32:00 PM
Bromoform	ND	10.0		µg/L	1	6/20/2005 6:32:00 PM
Bromomethane	ND	10.0		µg/L	1	6/20/2005 6:32:00 PM
Carbon disulfide	ND	10.0		µg/L	1	6/20/2005 6:32:00 PM
Carbon tetrachloride	ND	10.0		µg/L	1	6/20/2005 6:32:00 PM
Chlorobenzene	ND	10.0		µg/L	1	6/20/2005 6:32:00 PM

**Qualifiers:** ND - Not Detected at the Reporting Limit      S - Spike Recovery outside accepted recovery limits  
 J - Analyte detected below quantitation limits      R - RPD outside accepted recovery limits  
 B - Analyte detected in the associated Method Blank      E - Value above quantitation range  
 \* - Value exceeds Maximum Contaminant Level      RL - Reporting Limit

**Toxikon Corporation**

Date: 28-Jun-05

<b>CLIENT:</b>	LEGGETTE, BRASHEARS, & GRAHAM	<b>Client Sample ID:</b>	HA - 6
<b>Lab Order:</b>	0506093	<b>Tag Number:</b>	
<b>Project:</b>	Charlton Cleaners	<b>Collection Date:</b>	6/7/2005 4:40:00 PM
<b>Lab ID:</b>	0506093-06A	<b>Matrix:</b>	AQUEOUS

Analyses	Result	RL	Qual	Units	DF	Date Analyzed
<b>VOLATILES BY GC/MS</b>		<b>SW8260B</b>			Analyst: XL	
Chloroethane	ND	10.0		µg/L	1	6/20/2005 6:32:00 PM
Chloroform	ND	10.0		µg/L	1	6/20/2005 6:32:00 PM
Chloromethane	ND	10.0		µg/L	1	6/20/2005 6:32:00 PM
cis-1,2-Dichloroethene	ND	10.0		µg/L	1	6/20/2005 6:32:00 PM
cis-1,3-Dichloropropene	ND	10.0		µg/L	1	6/20/2005 6:32:00 PM
Dibromochloromethane	ND	10.0		µg/L	1	6/20/2005 6:32:00 PM
Dibromomethane	ND	10.0		µg/L	1	6/20/2005 6:32:00 PM
Dichlorodifluoromethane	ND	10.0		µg/L	1	6/20/2005 6:32:00 PM
Ethylbenzene	ND	10.0		µg/L	1	6/20/2005 6:32:00 PM
Hexachlorobutadiene	ND	10.0		µg/L	1	6/20/2005 6:32:00 PM
Iodomethane	ND	10.0		µg/L	1	6/20/2005 6:32:00 PM
Isopropylbenzene	ND	10.0		µg/L	1	6/20/2005 6:32:00 PM
Methyl tert-butyl-ether	ND	10.0		µg/L	1	6/20/2005 6:32:00 PM
Methylene chloride	ND	10.0		µg/L	1	6/20/2005 6:32:00 PM
n-Butylbenzene	ND	10.0		µg/L	1	6/20/2005 6:32:00 PM
n-Propylbenzene	ND	10.0		µg/L	1	6/20/2005 6:32:00 PM
Naphthalene	ND	10.0		µg/L	1	6/20/2005 6:32:00 PM
sec-Butylbenzene	ND	10.0		µg/L	1	6/20/2005 6:32:00 PM
Styrene	ND	10.0		µg/L	1	6/20/2005 6:32:00 PM
tert-Butylbenzene	ND	10.0		µg/L	1	6/20/2005 6:32:00 PM
Tetrachloroethene	38.8	10.0		µg/L	1	6/20/2005 6:32:00 PM
Tetrahydrofuran	ND	10.0		µg/L	1	6/20/2005 6:32:00 PM
Toluene	ND	10.0		µg/L	1	6/20/2005 6:32:00 PM
trans-1,2-Dichloroethene	ND	10.0		µg/L	1	6/20/2005 6:32:00 PM
trans-1,3-Dichloropropene	ND	10.0		µg/L	1	6/20/2005 6:32:00 PM
Trichloroethene	ND	10.0		µg/L	1	6/20/2005 6:32:00 PM
Trichlorofluoromethane	ND	10.0		µg/L	1	6/20/2005 6:32:00 PM
Vinyl acetate	ND	10.0		µg/L	1	6/20/2005 6:32:00 PM
Vinyl chloride	ND	10.0		µg/L	1	6/20/2005 6:32:00 PM
Xylenes, Total	ND	10.0		µg/L	1	6/20/2005 6:32:00 PM

<b>Qualifiers:</b>	ND - Not Detected at the Reporting Limit	S - Spike Recovery outside accepted recovery limits
	J - Analyte detected below quantitation limits	R - RPD outside accepted recovery limits
	B - Analyte detected in the associated Method Blank	E - Value above quantitation range
	* - Value exceeds Maximum Contaminant Level	RL - Reporting Limit

Quantitation Report (QT Reviewed)

Data File : C:\HPCHEM\1\DATA\062005\G8434.D  
 Acq On : 20 Jun 05 18:32  
 Sample : 0506093-06a  
 Misc : samp asp\_8260w  
 MS Integration Params: rteint.p  
 Quant Time: Jun 21 13:11 19105

Vial: 7  
 Operator: xl  
 Inst : inst g  
 Multiplr: 1.00

HA-6

Quant Results File: 8260BW.RES

Quant Method : C:\HPCHEM\1\DATA\062005\8260BW.M (RTE Integrator)  
 Title : SW-846 Method 8260B  
 Last Update : Mon Jun 20 12:56:27 2005  
 Response via : Initial Calibration  
 DataAcq Meth : 8260BW

Internal Standards	R.T.	QIon	Response	Conc	Units	Dev(Min)
1) pentafluorobenzene	7.25	168	218637	50.00	ug/L	-0.05
34) 1,4-difluorobenzene	8.38	114	495536	50.00	ug/L	-0.05
52) chlorobenzene-d5	13.15	117	426554	50.00	ug/L	-0.04
66) 1,4-dichlorobenzene-d4	17.27	152	169884	50.00	ug/L	-0.04

System Monitoring Compounds

31) Dibromofluoromethane	7.11	113	165112	52.03	ug/L	-0.04
Spiked Amount	50.000	Range	86 - 118	Recovery	=	104.06%
48) toluene-d8	10.69	98	635881	49.86	ug/L	-0.05
Spiked Amount	50.000	Range	88 - 110	Recovery	=	99.72%
65) 4-Bromofluorobenzene	15.23	95	211438	47.57	ug/L	-0.04
Spiked Amount	50.000	Range	86 - 115	Recovery	=	95.14%

Target Compounds

					Qvalue
28) cis-1,2-dichloroethene	6.31	96	26678	6.18	ug/L 100
40) trichloroethene	8.73	95	7557	1.87	ug/L 97
54) tetrachloroethene	11.66	166	116422	38.84	ug/L 99

000114

Quantitation Report

Data File : C:\HPCHEM\1\DATA\062005\G8434.D  
Acq On : 20 Jun 05 18:32  
Sample : 0506093-06a  
Misc : samp asp\_8260w  
MS Integration Params: rteint.p  
Quant Time: Jun 21 13:11 19105

Vial: 7  
Operator: xl  
Inst : inst g  
Multiplr: 1.00

Quant Results File: 8260BW.RES

Method : C:\HPCHEM\1\DATA\062105\8260BW.M (RTE Integrator)  
Title : SW-846 Method 8260B  
Last Update : Mon Jun 20 12:56:27 2005  
Response via : Initial Calibration

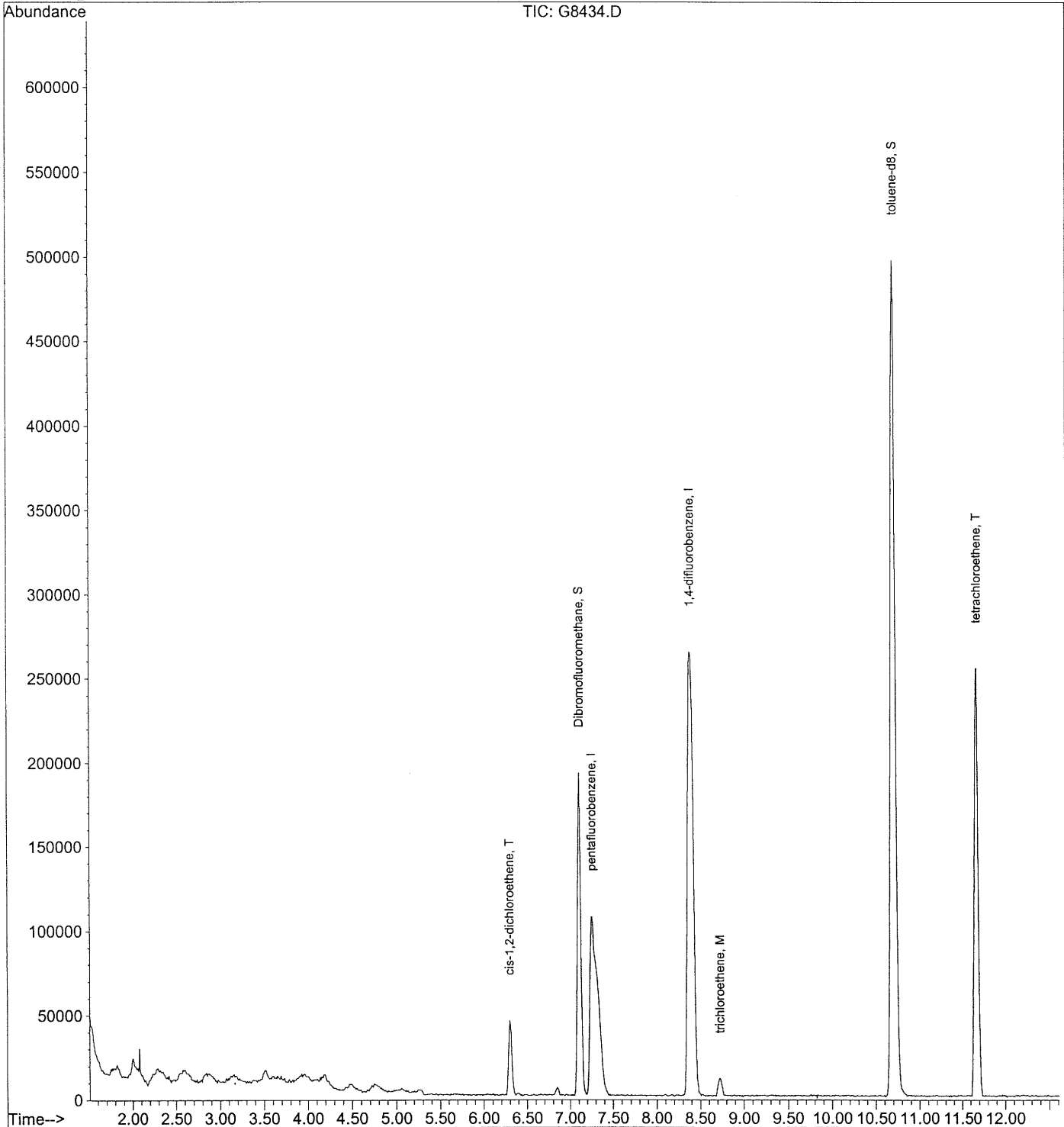

Quantitation Report

Data File : C:\HPCHEM\1\DATA\062005\G8434.D  
Acq On : 20 Jun 05 18:32  
Sample : 0506093-06a  
Misc : samp asp\_8260w  
MS Integration Params: rteint.p  
Quant Time: Jun 21 13:11 19105

Vial: 7  
Operator: xl  
Inst : inst g  
Multiplr: 1.00

Quant Results File: 8260BW.RES

Method : C:\HPCHEM\1\DATA\062105\8260BW.M (RTE Integrator)  
Title : SW-846 Method 8260B  
Last Update : Mon Jun 20 12:56:27 2005  
Response via : Initial Calibration

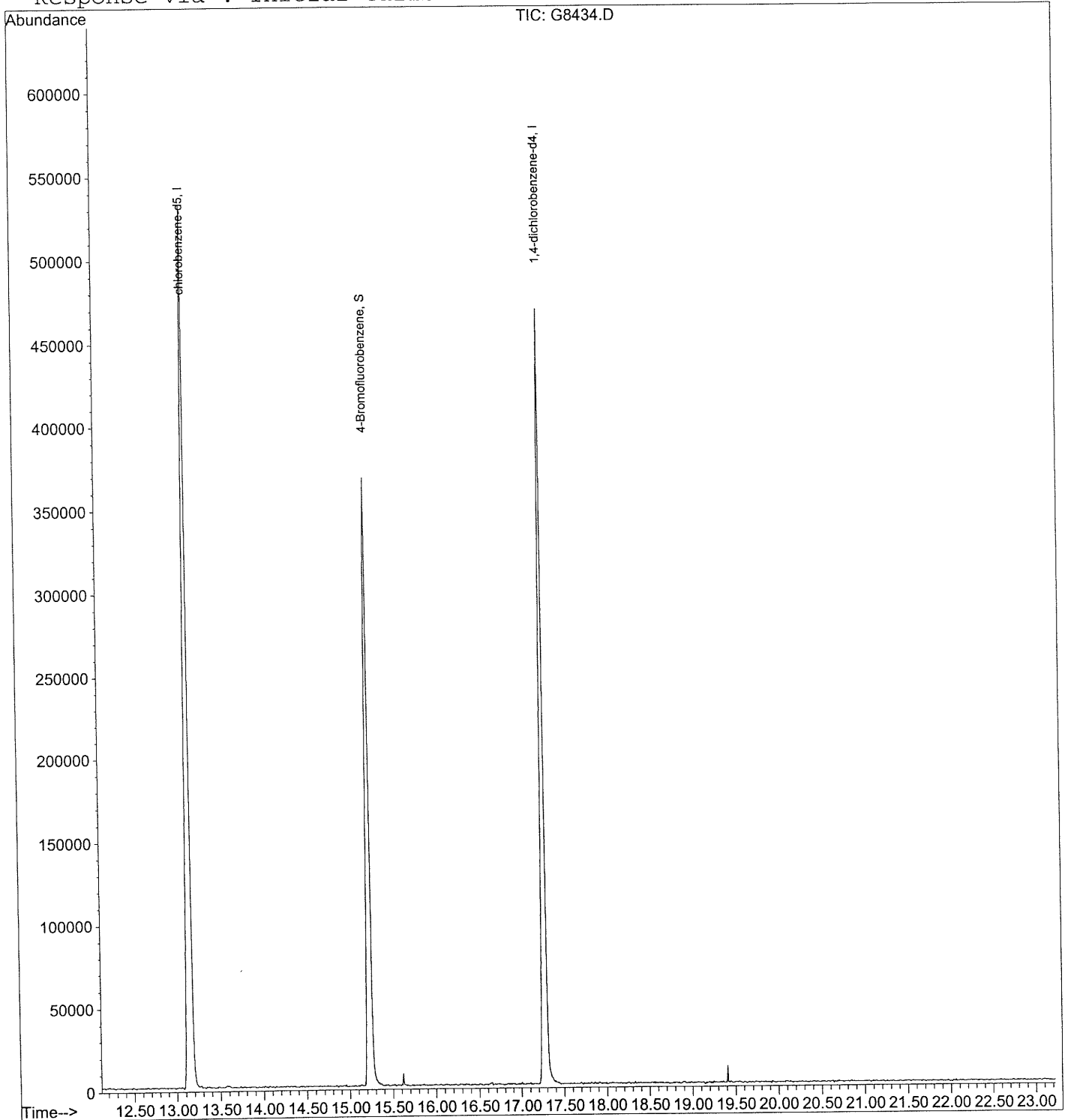

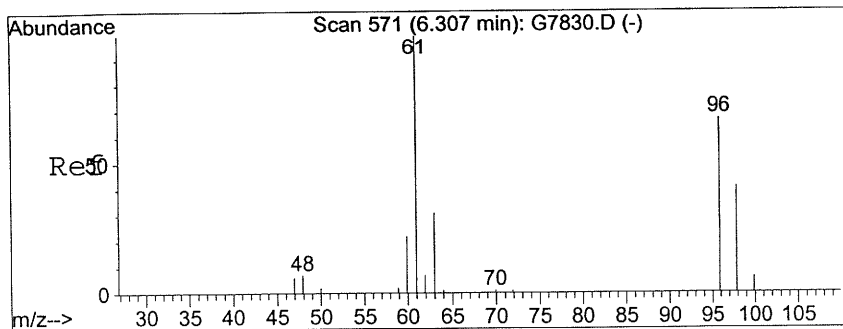

#28  
 cis-1,2-dichloroethene  
 Concen: 6.18 ug/L  
 RT: 6.31 min Scan# 570  
 Delta R.T. -0.04 min  
 Lab File: G8434.D  
 Acq: 20 Jun 05 18:32

Tgt Ion:	96	Resp:	26678
Ion Ratio	Lower	Upper	
96	100		
61	155.9	136.2	176.2
98	56.3	37.2	77.2

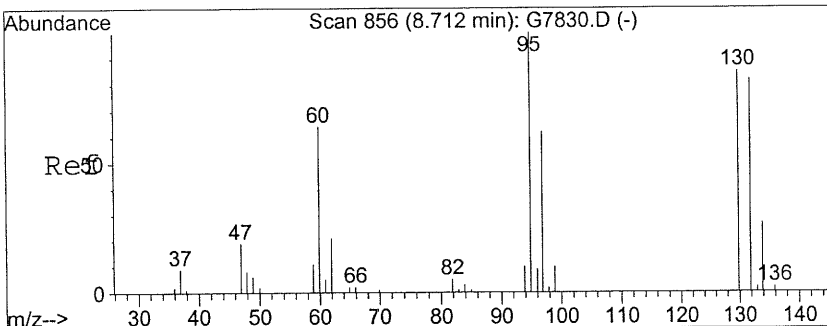
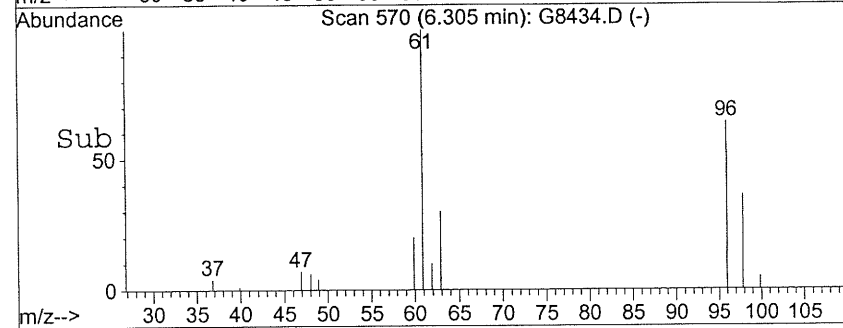
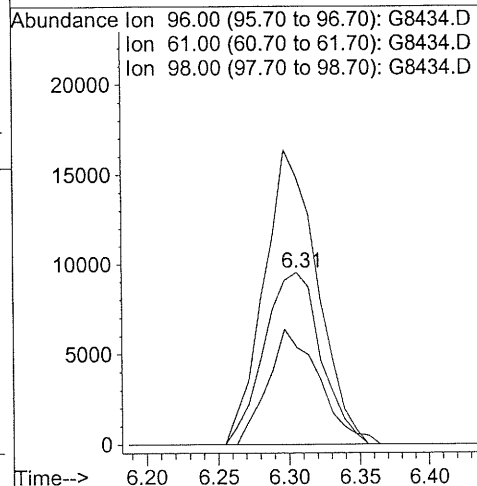
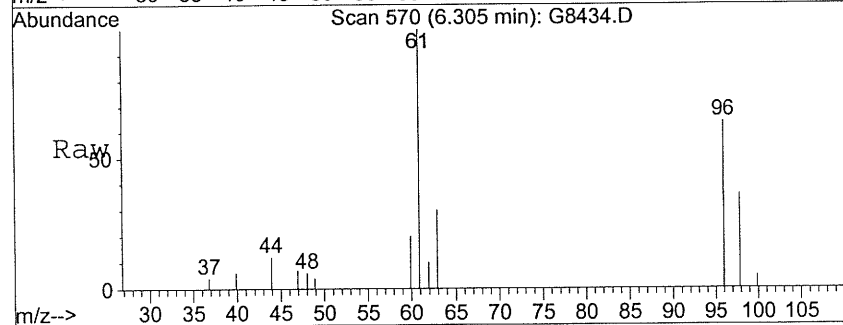

#40  
 trichloroethene  
 Concen: 1.87 ug/L  
 RT: 8.73 min Scan# 857  
 Delta R.T. -0.03 min  
 Lab File: G8434.D  
 Acq: 20 Jun 05 18:32

Tgt Ion:	95	Resp:	7557
Ion Ratio	Lower	Upper	
95	100		
130	79.9	63.7	103.7
132	75.7	56.5	96.5

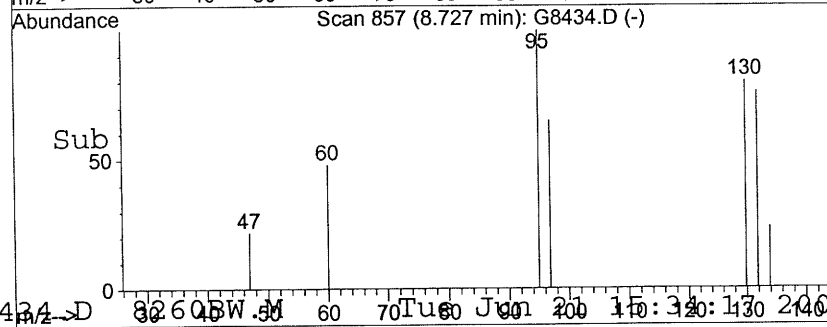
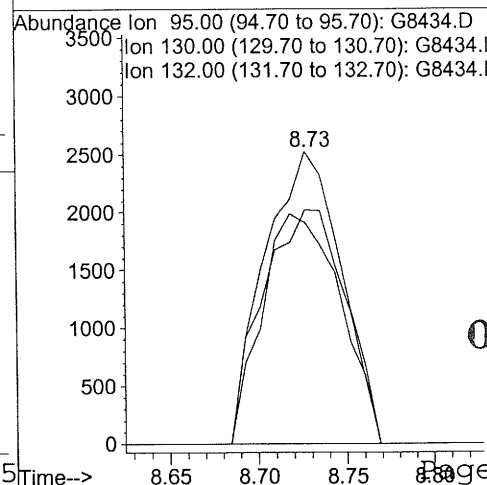
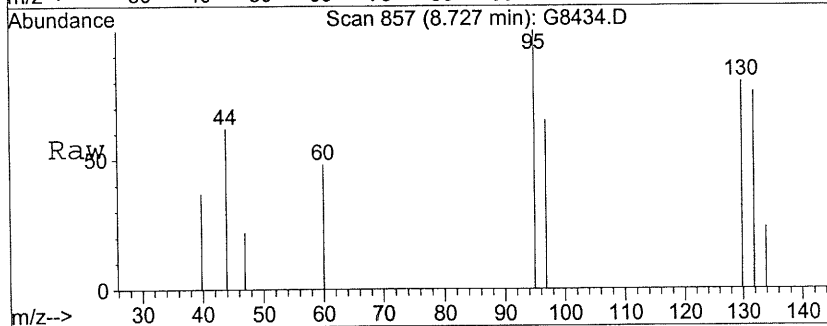

000117

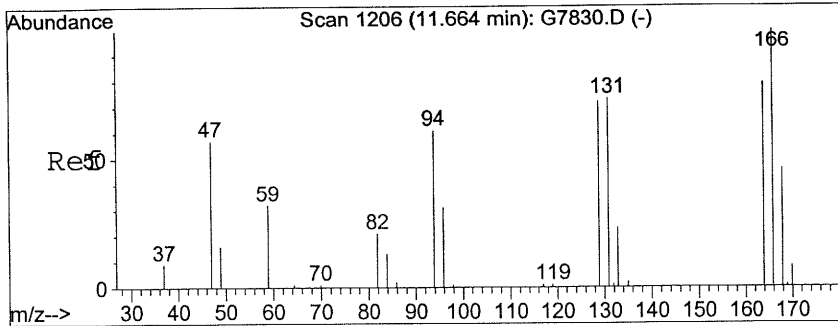

#54  
 tetrachloroethene  
 Concen: 38.84 ug/L  
 RT: 11.66 min Scan# 1205  
 Delta R.T. -0.05 min  
 Lab File: G8434.D  
 Acq: 20 Jun 05 18:32

Tgt Ion:166 Resp: 116422

Ion	Ratio	Lower	Upper
166	100		
168	44.9	25.8	65.8
129	77.6	56.4	96.4

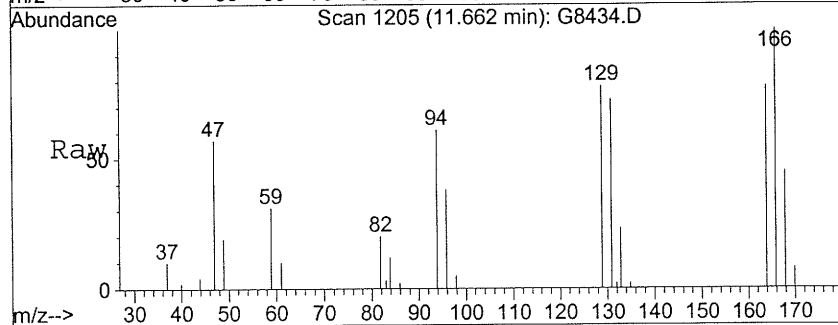

Abundance Ion 166.00 (165.70 to 166.70): G8434.D  
 Ion 168.00 (167.70 to 168.70): G8434.D  
 Ion 129.00 (128.70 to 129.70): G8434.D

