

Central Hudson Gas and Electric
Little Britain Road Service Center
Preliminary, Supplemental Soil Vapor Intrusion Study Report of Findings, August 2008

Table 1: <i>Subslab</i> Air Sample Analytical Summary															
Compound	Sample Identification														
	Side Bay Sub Slab	Training Rm Sub Slab	Hallway Sub Slab	Break Room Sub Slab	Conference Rm Sub Slab	Cubicle Sub Slab	001 (Cubicle)	002 (Side Bay)	003 (Training Rm)	004	005	Duplicate (005)	006	007	Outdoor
Sample Date	3-5-08	3-5-08	3-5-08	3-5-08	3-5-08	3-5-08	7-29-08	7-29-08	7-29-08	7-29-08	7-29-08	7-29-08	7-29-08	7-29-08	7-29-08
<i>Volatiles - EPA TO15</i>															
Vinyl Chloride	ND	ND	ND	ND	ND	ND	ND	ND	ND	ND	ND	ND	ND	ND	ND
1,1-Dichloroethene	ND	ND	15.2	ND	ND	ND	ND	ND	ND	ND	ND	ND	928	ND	ND
trans-1,2-Dichloroethene	ND	ND	ND	ND	ND	ND	ND	ND	ND	ND	ND	ND	ND	ND	ND
1,1-Dichloroethane	ND	3.6 (J)	265	ND	ND	ND	ND	ND	ND	ND	9.6	9.07	40,300	ND	ND
cis-1,2-Dichloroethene	ND	5.7 (J)	305	ND	ND	ND	ND	ND	ND	ND	22.2	19	5,670	25.4 (J)	ND
1,2-Dichloroethane	ND	3.6 (J)	265	ND	ND	ND	ND	ND	ND	ND	ND	ND	ND	ND	ND
1,1,1-Trichloroethane	73.7	44.1	687	6.8 (J)	7.3	ND	10.3	69.80	7.42	13.9	37.1	37.1	176,000	190	ND
Trichloroethene (TCE)	3,680	1,850	1,860	1,540	580	304	269	5,060	186	111	232	231	14,200	9,570	ND
1,1,2-Trichloroethane	ND	ND	ND	ND	ND	ND	ND	ND	ND	ND	ND	ND	ND	ND	ND
Tetrachloroethene (PCE)	48.1	25	57.2	15.5	6.2 (J)	ND	1.76 (J)	ND	1.42 (J)	1.76 (J)	28.9 (V11)	2.71 (V11,J)	ND	42 (J)	ND
1,1,2,2-Tetrachloroethane	ND	ND	ND	ND	ND	ND	ND	ND	ND	ND	ND	ND	ND	ND	ND

- NOTES:
- All results reported in µg/m³
 - Analysis via EPA Method TO15
 - Analytical Facility - Spectrum Analytical, Inc. of Agawam, MA
 - ND = Not Detected - Compound was analyzed for but not detected
 - J = Detected above the Method Detection Limit but below the Reporting Limit; therefore, result is an estimated concentration (CLP J-Flag)
 - V11 = Analyte concentration confirmed by duplicate analysis
 - New York State currently does not have any standards, criteria or guidance values for concentrations of compounds in subsurface or sub slab vapors. Additionally, there are no databases available of background levels of volatile chemicals in soil vapor.

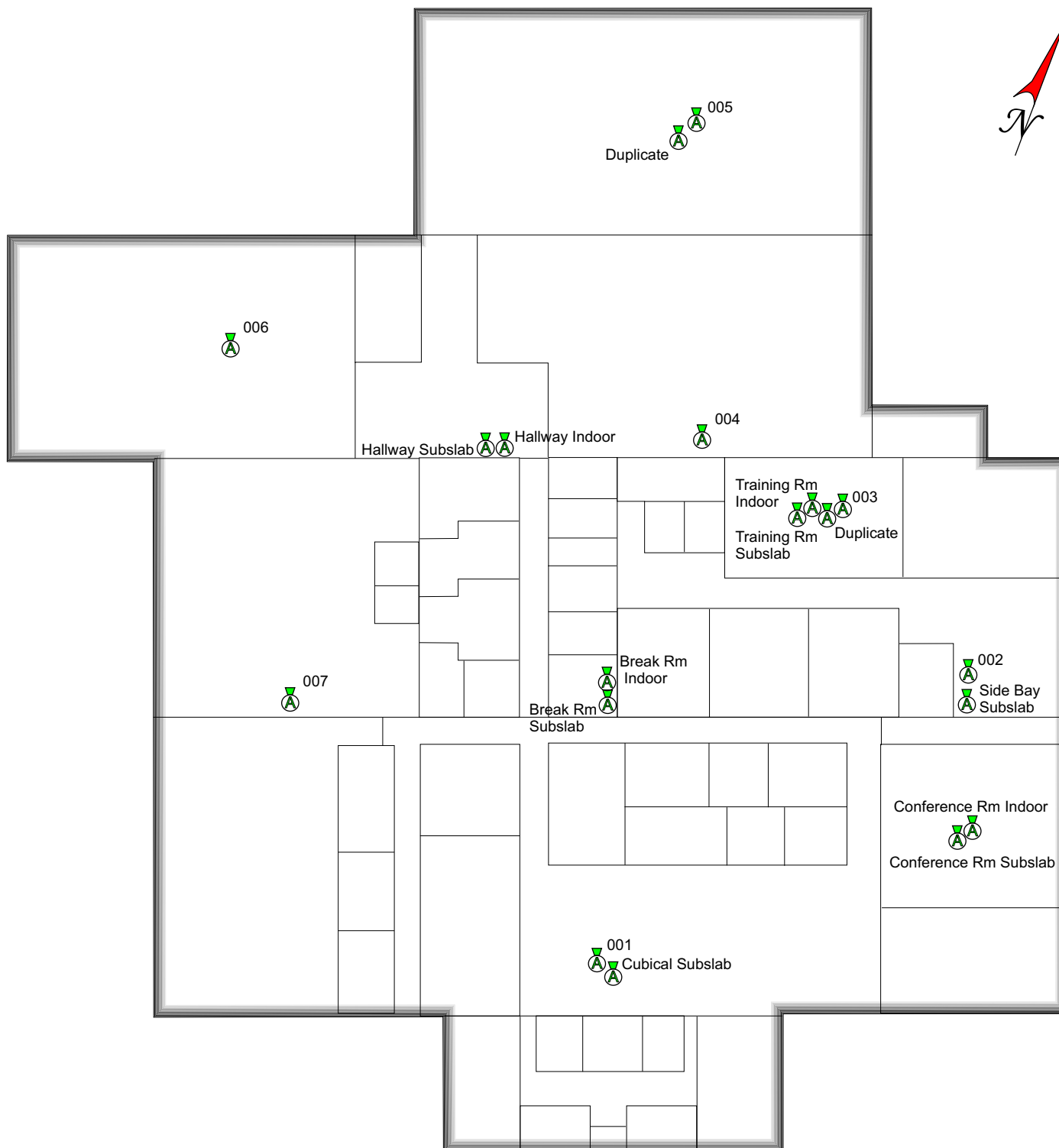

LEGEND

Basement



Air Sample Location



Outdoor Ambient



PRECISION
ENVIRONMENTAL SERVICES, INC.

831 RT. 67, LOT 28
BALLSTON SPA, NY 12020
TEL: 518-885-4399
FAX: 518-885-4416

Little Britain Rd. Service Center Air Sample Detail

Location: 610 Little Britain Rd., New Windsor, NY

Date: August 2008

Client: Central Hudson Gas & Electric

Scale: NTS

Drawn By: SMP

Figure: 2