



FINAL REPORT

**2025 Periodic Review Report
Corning Family YMCA
Closed VCA Site Number V00357**

Submitted to:

New York State Department of Environmental Conservation

Division of Environmental Remediation, Region 8
6274 East Avon-Lima Road
Avon, New York 14414-9519

Submitted by:

WSP USA Inc.

40 LaRiviere Dr. Ste. 320 Buffalo, New York, USA 14202

+1 (716) 853-1220

US0041300.1870

1/13/2026

Distribution List

1 Electronic Copy - New York State Department of Environmental Conservation

1 Electronic Copy - Corning Incorporated

Table of Contents

1 INTRODUCTION1

2 SITE OVERVIEW1

 2.1 Site Location and Description 1

 2.2 Nature and Extent of Contamination..... 1

 2.3 Summary of Remedial Action..... 1

3 ICS / EC COMPLIANCE REPORT2

 3.1 Institutional Controls and Engineering Control.....2

 3.2 Site Inspection.....2

 3.3 Corrective Measures and Preventative Maintenance2

 3.4 ICs / EC Certification..... 3

4 CONCLUSIONS AND RECOMMENDATIONS3

5 REFERENCES3

FIGURES

Figure 1 Site Location

Figure 2 Site Plan

APPENDICES

APPENDIX A

Photo Log

APPENDIX B

Completed Site Inspection Form

APPENDIX C

Laboratory Final Report

APPENDIX D

Landfill Approval

APPENDIX E

Non-Hazardous Waste Manifest and Landfill Receipt

APPENDIX F

Certification Form

1 INTRODUCTION

WSP USA Inc. (WSP) has prepared this Periodic Review Report (PRR), on behalf of Corning Incorporated (Corning), to document conformance with the Approved Site Management Plan (SMP), and to document that the Institutional Controls (ICs) and the Engineering Control (EC) identified in the Declaration of Covenants and Restrictions (Declaration) for the Corning Family YMCA property (the Site). The Site is located at 127 Centerway, Corning, Steuben County, New York, as shown on Figure 1.

This PRR has been prepared in accordance with the New York State Department of Environmental Conservation (NYSDEC) Division of Environmental Remediation's (DER's) DER-10 Technical Guidance for Site Investigation and Remediation, dated May 2010, and the NYSDEC-approved SMP, dated August 16, 2006. This PRR covers the calendar year 2025 reporting period.

2 SITE OVERVIEW

2.1 Site Location and Description

Environmental conditions at the Site were previously investigated as part of a Voluntary Cleanup Agreement (VCA) Site Number V00357 between the NYSDEC and Corning, owner of the Site property. The Site is currently occupied by the Corning Family YMCA under a long-term lease.

2.2 Nature and Extent of Contamination

The Site is known to contain buried ash fill composed primarily of black ash and cinders mixed with varying amounts of brick, glass, and other debris. Primary contaminants of concern are metals such as lead and cadmium contained in the ash fill layer. The ash fill remaining on the Site is covered with either clean soil that does not contain ash material, impervious surfaces such as concrete or asphalt, or other non-ash-containing materials.

Based on the results of the environmental investigations performed under the VCA, the ash-containing material was allowed to remain on Site provided that certain restrictions were put in place. The Declaration was filed for the Site with the Steuben County Clerk and is now a binding part of the property deed. The ICs / EC included in the Declaration are summarized in Section 3 of this PRR.

2.3 Summary of Remedial Action

The remediation and post-remedial monitoring programs at the Site were implemented pursuant to acceptance of the SMP between NYSDEC and Corning. The remedial process consisted of removing the ash fill layer during construction of a stormwater basin, ensuring and/or placing 24 inches of vegetated soil cover and a demarcation layer in outdoor vegetated areas, and installing concrete and asphalt improvements with a minimum of 6 inches of material including sub-base. The playground area was constructed with a base pad consisting of an 8-inch-thick wood carpet layer (mulch) on geotextile, overlaying a 3-inch-thick stone layer, overlaying a geotextile layer. The playground area included an outer base pad consisting of a one-half-inch thick rubber membrane overlaying a 10-inch-thick concrete and sub-base structure.

3 ICS / EC COMPLIANCE REPORT

3.1 Institutional Controls and Engineering Control

The Declaration for the Site includes the following ICs / EC:

Institutional Controls

- Groundwater use restriction - prohibiting usage of untreated groundwater beneath the Site.
- Land-use restriction - a permanent deed restriction limiting Site usage to “restricted residential.”
- Soil Management Plan (entitled “Site Management Plan” dated August 2006) - The SMP addresses the proper health and safety-related measures, monitoring, and material handling associated with development, maintenance, and excavation or construction activity at the Site by, or for, Corning Incorporated and its current or future tenants where buried ash fill material could be encountered.

Engineering Control

- Cover System - a cover of clean soil or other materials (concrete, asphalt, etc.) over the ash-containing materials on the Site in accordance with the approved SMP.

3.2 Site Inspection

A Site inspection was performed by WSP on October 28, 2025, to document compliance with the EC, to document the general Site conditions at the time of inspection, and to evaluate compliance with the SMP.

Photographs documenting the condition of the Site at the time of inspection are included in the photographic log provided in Appendix A. The completed Site inspection form is included as Appendix B.

During the inspection, no new development or groundwater use was observed. Items of note observed during October 28, 2025, inspection include:

- Four small burrows, indicating small-animal activity, were found to the north of the asphalt sports court. There was no suspected ash, brick, and/or glass observed in or around these burrows.
- Exposed soil due to on-going preventative maintenance work along the east retaining wall of the stormwater feature (basin).
- Limited vegetation near paved areas.
- Two previously repaired animal burrows, one within the stormwater basin and one north of the asphalt sport courts, with establishment of vegetation on-going.

3.3 Corrective Measures and Preventative Maintenance

During the 2025 reporting period, the animal burrows that were identified in the 2024 annual inspection were repaired. The remedy consisted of surficial and minor sub-surface removal of exposed material. Removed material was placed in five, 55-gallon Department of Transportation-compliant metal drums within a secure area onsite. The drummed material was sampled, analyzed, and characterized as non-hazardous waste and disposed of at the Steuben County landfill. The laboratory report is included as Appendix C. The Steuben County landfill approval form is included as Appendix D, with waste disposal documentation included as Appendix E.

A demarcation layer was then installed within the animal burrow, a wire mesh was installed above the demarcation layer to prevent re-entry into the animal burrow, and the area was backfilled with NYSDEC-approved materials prior to seeding the area to re-establish vegetative cover. The repaired areas of the cover system continue to function as an EC for the Site

The landscaped area at the southeast corner of the Site had preventative maintenance performed to limit the potential for future animal burrows. At the time of the 2025 annual inspection, this work was on-going and exposed soil was noted. Subsequently, the vegetation was removed, and a metal wire mesh was added to the ground surface. This area was then mulched to re-establish a cover system. This work was completed in December 2025, no excavation occurred, and the surface soil layer was not breached.

3.4 ICs / EC Certification

The completed ICs / EC certification form is provided in Appendix F.

4 CONCLUSIONS AND RECOMMENDATIONS

WSP recommends conducting the following actions in 2026 in accordance with Section 5 of the SMP (Management of Soils / Fill and Long-Term Maintenance of Cover Systems):

- 1) Repair the areas of minor soil erosion.
 - a. Seed or apply mulch/gravel to the bare areas along the access ways where vegetative cover is limited when weather permits.
- 2) Repair any newly identified animal burrows.
 - a. Containerize, characterize, and dispose of any ash-fill impacted material generated during repairs to the cover systems consistent with the means and methods previously utilized when weather permits.

NYSDEC will be provided with notification of the 2026 activities identified above. We understand that completion of these minor repairs and maintenance does not require a Corrective Measures Report consistent with prior practice.

The ICs and EC required by the SMP for the Site were adhered to during the reporting period and these controls effectively mitigated the potential for exposure to soil and/or groundwater impacts that may remain at the Site at concentrations greater than those that allow unrestricted use.

No modifications to the ICs / EC or the PRR reporting schedule are recommended. The next PRR will cover the reporting period for calendar year 2026.

5 REFERENCES

Haley & Aldrich of New York. 2006. Site Management Plan, Corning Family YMCA 127 Centerway, Corning, New York, prepared for Corning Incorporated. August 16.

Haley & Aldrich of New York. 2024. S2023 Periodic Review Report, Closed VCA Site No. V00357. January 24. New York State Department of Environmental Conservation Division of Environmental Remediation's DER-10 Technical Guidance for Site Investigation and Remediation. 2010. May.

Signature Page

WSP USA Inc.



Mark Saunders
Project Manager



Steve Eget, P.E.
Senior Vice President Earth & Environment

MS/SE/ms

Figures

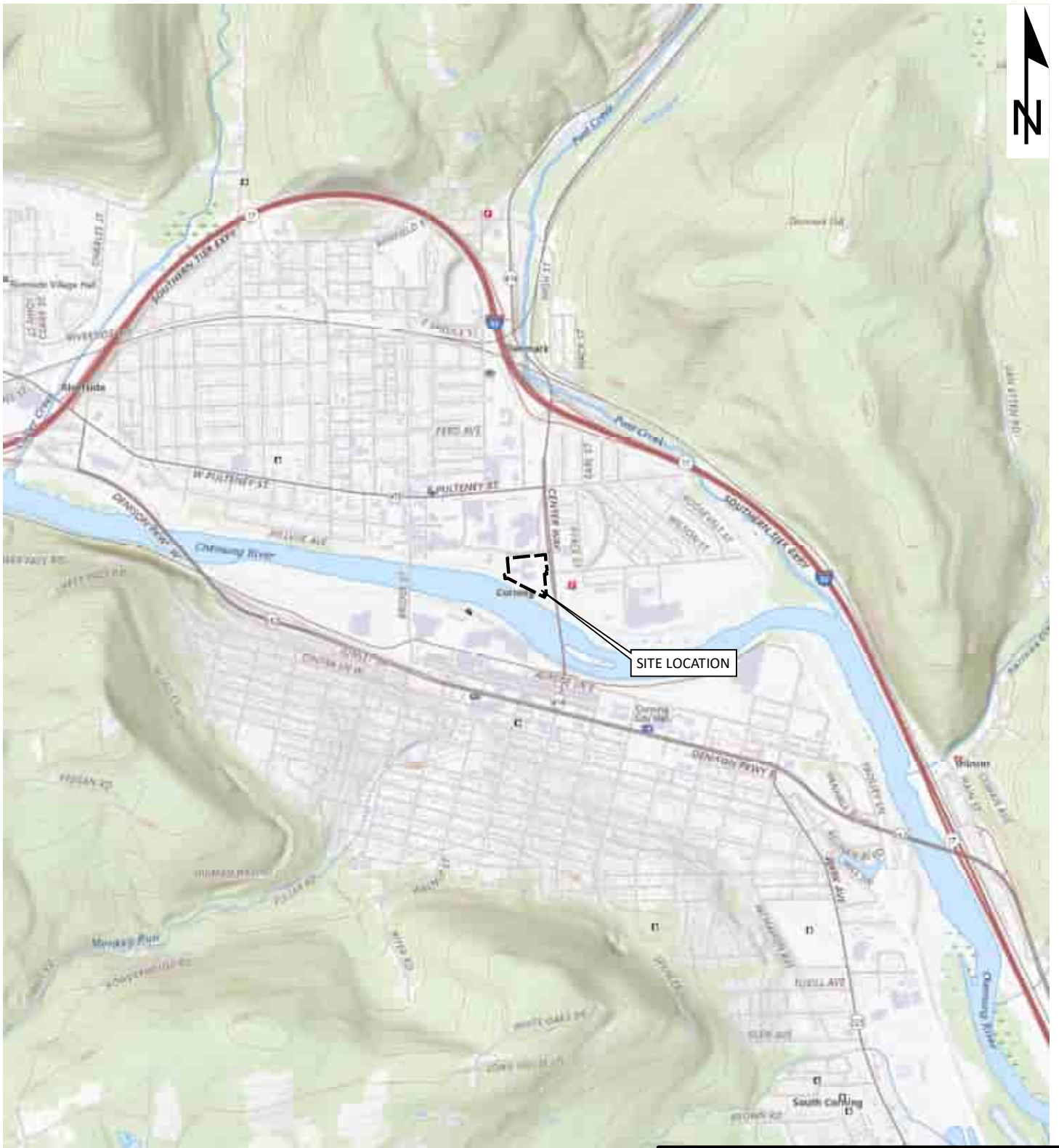

LEGEND

 SITE LOCATION

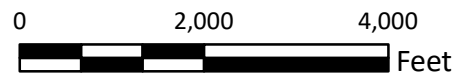

SITE LOCATION

127 CENTER WAY
CORNING, NEW YORK

REFERENCES

U.S.G.S. 7.5 MINUTE QUADRANGLE, USGS THE NATIONAL MAP: NATIONAL BOUNDARIES DATASET, 3DEP ELEVATION PROGRAM, GEOGRAPHIC NAMES INFORMATION SYSTEM, NATIONAL HYDROGRAPHY DATASET, NATIONAL LAND COVER DATABASE, NATIONAL STRUCTURES DATASET, AND NATIONAL TRANSPORTATION DATASET; USGS GLOBAL ECOSYSTEMS; U.S. CENSUS BUREAU TIGER/LINE DATA; USFS ROAD DATA; NATURAL EARTH DATA; U.S. DEPARTMENT OF STATE HIU; NOAA NATIONAL CENTERS FOR ENVIRONMENTAL INFORMATION. DATA REFRESHED APRIL, 2024.
SURVEY BY HUNT, 2022 EASEMENT SURVEY





PROJECT NO.
US0041300.1870MN-002

DATE
11/18/2025

FIGURE NO.
1



LEGEND

-  Property Boundary
-  Animal Burrow
-  Erosion/Exposed Soil

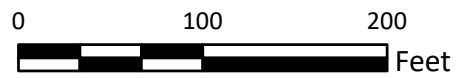

SITE PLAN

127 CENTER WAY
CORNING, NEW YORK

REFERENCE
BACKGROUND IMAGE: NYS AERIAL 2025



PROJECT NO.
US0041300.1870MN-002

DATE
11/3/2025

FIGURE NO.
2

APPENDIX A

Photo Log



PHOTOGRAPHIC LOG

Site Location: Corning Family YMCA VCA Site No. V00357, 127 Centerway, Corning, NY	Corning Incorporated Corning, NY	Project No. US0041300.1870
---	-------------------------------------	-------------------------------

Photo No. 1	Date September 1, 2025	
Bank of stormwater feature basin, facing east. Animal burrow repair in progress.		

Photo No. 2	Date September 1, 2025	
Bank of stormwater feature basin, facing east. Demarcation and wire mesh placed in animal burrow.		



PHOTOGRAPHIC LOG

Site Location: Corning Family YMCA VCA Site No. V00357, 127 Centerway, Corning, NY	Corning Incorporated Corning, NY	Project No. US0041300.1870
---	-------------------------------------	-------------------------------

Photo No.	Date	
3	September 1, 2025	
<p>Bank of stormwater feature basin, facing east. Animal burrow backfilled with NYSDEC-approved topsoil. The backfilled area was seeded.</p>		

Photo No.	Date	
4	October 28, 2025	
<p>Bank of stormwater feature basin, facing north. On-going preventative maintenance work resulting in exposed soil. This area was subsequently restored with wire mesh and mulch.</p>		

PHOTOGRAPHIC LOG

<p>Site Location: Corning Family YMCA VCA Site No. V00357, 127 Centerway, Corning, NY</p>	<p>Corning Incorporated Corning, NY</p>	<p>Project No. US0041300.1870</p>
---	---	---------------------------------------

<p>Photo No. 5</p>	<p>Date October 28, 2025</p>	 <p>Southeast corner of bank of stormwater feature basin, facing east. This area was subsequently restored with wire mesh and mulch.</p>
------------------------	----------------------------------	---

<p>Photo No. 6</p>	<p>Date October 28, 2025</p>	 <p>Previously repaired animal burrow near the upper edge (West) of the stormwater feature showing continued signs of activity, facing south.</p>
------------------------	----------------------------------	---



PHOTOGRAPHIC LOG

Site Location: Corning Family YMCA VCA Site No. V00357, 127 Centerway, Corning, NY	Corning Incorporated Corning, NY	Project No. US0041300.1870
---	-------------------------------------	-------------------------------

Photo No. 7	Date October 28, 2025	
Exposed soil adjacent to brick walkway leading to the aquatic center entrance, facing north.		

Photo No. 8	Date October 28, 2025	
Exposed soil at west corner of the aquatic center building, facing southeast.		

PHOTOGRAPHIC LOG

<p>Site Location: Corning Family YMCA VCA Site No. V00357, 127 Centerway, Corning, NY</p>	<p>Corning Incorporated Corning, NY</p>	<p>Project No. US0041300.1870</p>
---	---	---------------------------------------

<p>Photo No. 9</p>	<p>Date October 28, 2025</p>	 <p>Sparse vegetative cover and bare spot adjacent to sidewalk, facing northwest.</p>
------------------------	----------------------------------	--

<p>Photo No. 10</p>	<p>Date October 28, 2025</p>	 <p>Multiple small animal burrows in grass area between road and asphalt sport court, facing north.</p>
-------------------------	----------------------------------	---



PHOTOGRAPHIC LOG

Site Location: Corning Family YMCA VCA Site No. V00357, 127 Centerway, Corning, NY	Corning Incorporated Corning, NY	Project No. US0041300.1870
---	-------------------------------------	-------------------------------

Photo No.	Date	
11	October 28, 2025	 <p>Repaired animal burrow near asphalt sport court vegetation establishment ongoing, facing north.</p>

Photo No.	Date	
12	October 28, 2025	 <p>Partially vegetated bank near maintenance area, facing north.</p>



PHOTOGRAPHIC LOG

Site Location: Corning Family YMCA VCA Site No. V00357, 127 Centerway, Corning, NY	Corning Incorporated Corning, NY	Project No. US0041300.1870
---	-------------------------------------	-------------------------------

Photo No. 13	Date October 28, 2025	 <p>10/28/2025 09:22</p>
Sparse vegetation and bare spots adjacent to sidewalk near entrance, facing south.		

Photo No. 14	Date October 28, 2025	 <p>10/28/2025 09:24</p>
Sparse vegetation and bare spots adjacent to sidewalk near entrance, facing north.		



PHOTOGRAPHIC LOG

Site Location: Corning Family YMCA VCA Site No. V00357, 127 Centerway, Corning, NY	Corning Incorporated Corning, NY	Project No. US0041300.1870
---	-------------------------------------	-------------------------------

Photo No.	Date	
15	October 28, 2025	
Sparse vegetation and bare spots adjacent to sidewalk near parking lot, facing southwest.		

Photo No.	Date	
16	December 10, 2025	
Mulch overlying soil, facing northeast.		



PHOTOGRAPHIC LOG

Site Location: Corning Family YMCA VCA Site No. V00357, 127 Centerway, Corning, NY	Corning Incorporated Corning, NY	Project No. US0041300.1870
---	-------------------------------------	-------------------------------

Photo No.	Date	
17	December 10, 2025	
Chain link buried beneath mulch, facing East.		

APPENDIX B

Completed Site Inspection Form

Annual Inspection Log
Corning Family YMCA Corning, NY

Date: 10/28/2025 Time: 0800 Weather Conditions: 79°F, mostly cloudy / fog

Contact Information

Preparer's Name: Samuel Rozanski Phone No.: 610-349-7961
 Preparer's Affiliation: WSP

1. Site Cover – Soil, Concrete, Asphalt, Structures

A. Visual Inspection and Integrity Observations:

Location of Observation	Description of Disturbed Area	Size of Disturbed Area	Cause of Disturbed Area
Bank of stormwater feature, Southeast corner of property	Ongoing project to prevent further animal burrows. Vegetation is currently removed.	150' x 10' Approximate	Corning Incorporated's Landscaping contractor
Dry retention stormwater basin	Previously opened animal burrow. wire cover has not been brushed.	2' x 2' Approximate	Animal activity
Corner of building, facing South near electric box	Bare soil	2' x 2' Approximate	Unknown
Grass area between road and tennis courts	Small animal burrows	Isolated areas in an approximate 6' x 6' area and in approximate 2' x 2' previously repaired location	Animal activity
Sidewalks on east side of entrance and other sidewalk transitions	Bare soil/tire tracks cutting into surface	Along length of sidewalks, variable width 1'-3'. Some sidewalk corners are also displaying bare spots.	Vehicle/human traffic High traffic areas

B. Maintenance, repairs, or changes to site cover completed since previous inspection(s):

Animal burrow repairs/cover maintenance on Sept 1-2. Ongoing preventative measures for animal burrows occurring on the back east of the stormwater feature.

C. Deficiencies noted, if any:

Some bare spots noted in high traffic areas. Small animal burrows located in grass areas between tennis courts and road on northern portion of the property.

D. Recommended actions:

Corning Incorporated's landscaping contractor to continue prevention maintenance on bank adjacent to stormwater feature. Animal burrows should be filled in and re-seeded (partially observed). Animal burrow work should occur Spring 2026.

E. Other Site Observations (incidents, repairs, maintenance, or other observations):

Areas subject to heavy foot/vehicle traffic display bare spots/sparse vegetation. Some of these areas could be mulched or grouted.

2. Site / Owner Personnel Contacted

Name	Company
Andrew Fleming	Corning Incorporated

Performed By:

Print: Samuel Rowinski

Date: 10/28/2025

Signature: *Samuel Rowinski*

APPENDIX C

Laboratory Final Report

- 1
- 2
- 3
- 4
- 5
- 6
- 7
- 8
- 9
- 10
- 11
- 12
- 13
- 14
- 15



ANALYTICAL REPORT

PREPARED FOR

Attn: Mr. Samuel Rozanski
WSP USA Inc
209 North Main Street
Suite 3
Horseheads, New York 14845

Generated 9/22/2025 4:51:16 PM

JOB DESCRIPTION

Table 1 Corning YMCA

JOB NUMBER

480-232574-1

Eurofins Buffalo

Job Notes

This report may not be reproduced except in full, and with written approval from the laboratory. The results relate only to the samples tested. For questions please contact the Project Manager at the e-mail address or telephone number listed on this page.

The test results in this report relate only to the samples as received by the laboratory and will meet all requirements of the methodology, with any exceptions noted. This report shall not be reproduced except in full, without the express written approval of the laboratory. All questions should be directed to the Eurofins Environment Testing Northeast, LLC Project Manager.

Authorization



Generated
9/22/2025 4:51:16 PM

Authorized for release by
John Schove, Project Manager II
John.Schove@et.eurofinsus.com
(716)504-9838



Table of Contents

Cover Page	1
Table of Contents	3
Definitions/Glossary	4
Case Narrative	6
Detection Summary	8
Client Sample Results	9
Surrogate Summary	14
QC Sample Results	16
QC Association Summary	28
Lab Chronicle	31
Certification Summary	32
Method Summary	33
Sample Summary	34
Chain of Custody	35
Receipt Checklists	37

Definitions/Glossary

Client: WSP USA Inc
Project/Site: Table 1 Corning YMCA

Job ID: 480-232574-1

Qualifiers

GC/MS VOA

Qualifier	Qualifier Description
B	Compound was found in the blank and sample.
J	Result is less than the RL but greater than or equal to the MDL and the concentration is an approximate value.

GC/MS Semi VOA

Qualifier	Qualifier Description
*+	LCS and/or LCSD is outside acceptance limits, high biased.
*1	LCS/LCSD RPD exceeds control limits.
J	Result is less than the RL but greater than or equal to the MDL and the concentration is an approximate value.
S1+	Surrogate recovery exceeds control limits, high biased.

GC Semi VOA

Qualifier	Qualifier Description
J	Result is less than the RL but greater than or equal to the MDL and the concentration is an approximate value.
S1+	Surrogate recovery exceeds control limits, high biased.

Metals

Qualifier	Qualifier Description
^5-	Linear Range Check (LRC) is outside acceptance limits, low biased.
J	Result is less than the RL but greater than or equal to the MDL and the concentration is an approximate value.

General Chemistry

Qualifier	Qualifier Description
F1	MS and/or MSD recovery exceeds control limits.
HF	Parameter with a holding time of 15 minutes. Test performed by laboratory at client's request. Sample was analyzed outside of hold time.

Glossary

Abbreviation	These commonly used abbreviations may or may not be present in this report.
☼	Listed under the "D" column to designate that the result is reported on a dry weight basis
%R	Percent Recovery
CFL	Contains Free Liquid
CFU	Colony Forming Unit
CNF	Contains No Free Liquid
DER	Duplicate Error Ratio (normalized absolute difference)
Dil Fac	Dilution Factor
DL	Detection Limit (DoD/DOE)
DL, RA, RE, IN	Indicates a Dilution, Re-analysis, Re-extraction, or additional Initial metals/anion analysis of the sample
DLC	Decision Level Concentration (Radiochemistry)
EDL	Estimated Detection Limit (Dioxin)
LOD	Limit of Detection (DoD/DOE)
LOQ	Limit of Quantitation (DoD/DOE)
MCL	EPA recommended "Maximum Contaminant Level"
MDA	Minimum Detectable Activity (Radiochemistry)
MDC	Minimum Detectable Concentration (Radiochemistry)
MDL	Method Detection Limit
ML	Minimum Level (Dioxin)
MPN	Most Probable Number
MQL	Method Quantitation Limit
NC	Not Calculated
ND	Not Detected at the reporting limit (or MDL or EDL if shown)
NEG	Negative / Absent
POS	Positive / Present
PQL	Practical Quantitation Limit
PRES	Presumptive
QC	Quality Control
RER	Relative Error Ratio (Radiochemistry)

Eurofins Buffalo

Definitions/Glossary

Client: WSP USA Inc
Project/Site: Table 1 Corning YMCA

Job ID: 480-232574-1

Glossary (Continued)

Abbreviation	These commonly used abbreviations may or may not be present in this report.
RL	Reporting Limit or Requested Limit (Radiochemistry)
RPD	Relative Percent Difference, a measure of the relative difference between two points
TEF	Toxicity Equivalent Factor (Dioxin)
TEQ	Toxicity Equivalent Quotient (Dioxin)
TNTC	Too Numerous To Count

1

2

3

4

5

6

7

8

9

10

11

12

13

14

15

Case Narrative

Client: WSP USA Inc
Project: Table 1 Corning YMCA

Job ID: 480-232574-1

Job ID: 480-232574-1

Eurofins Buffalo

Job Narrative 480-232574-1

The analytical test results presented in this report meet all requirements of the associated regulatory program listed on the Accreditation/Certification Summary Page, unless otherwise noted. Data qualifiers and/or narrative comments are included to explain any exceptions, if applicable. Regulated compliance samples (e.g. SDWA, NPDES) must comply with associated agency requirements/permits.

- Matrix-specific batch QC (e.g., MS, MSD, SD) may not be reported when insufficient sample volume is available or when site-specific QC samples are not submitted. In such cases, a Laboratory Control Sample Duplicate (LCSD) may be analyzed to provide precision data for the batch.
- For samples analyzed using surrogate and/or isotope dilution analytes, any recoveries falling outside of established acceptance criteria are re-prepared and/or re-analyzed to confirm results, unless the deviation is due to sample dilution or otherwise explained in the case narrative.

Receipt

The samples were received on 9/12/2025 10:00 AM. Unless otherwise noted below, the samples arrived in good condition, and, where required, properly preserved and on ice. The temperature of the cooler at receipt time was 3.2°C.

GC/MS VOA

No additional analytical or quality issues were noted, other than those described above or in the Definitions/ Glossary page.

GC/MS Semi VOA

Method 8270D: The following sample was diluted due to color, appearance, and viscosity: YMCA COMP (480-232574-1). Elevated reporting limits (RL) are provided.

Method 8270D: The laboratory control sample (LCS) and / or laboratory control sample duplicate (LCSD) for preparation batch 480-756942 and analytical batch 480-757030 recovered outside control limits for the following analytes: 4-Bromophenyl phenyl ether, 4-Nitrophenol and Hexachlorobenzene. These analytes were biased high in the LCS and were not detected in the associated samples; therefore, the data have been reported.

Method 8270D: The RPD of the laboratory control sample (LCS) and laboratory control sample duplicate (LCSD) for preparation batch 480-756942 and analytical batch 480-757030 recovered outside control limits for the following analytes: Benzo[b]fluoranthene.

Method 8270D: The continuing calibration verification (CCV) analyzed in batch 480-757030 was outside the method criteria for the following analyte(s): 2,4,6-Tribromophenol (Surr). A CCV standard at or below the reporting limit (RL) was analyzed with the affected samples and found to be acceptable. As indicated in the reference method, sample analysis may proceed; however, any detection for the affected analyte(s) is considered estimated.

Method 8270D: The continuing calibration verification (CCV) associated with batch 480-757030 recovered outside acceptance criteria, low biased, for bis (2-chloroisopropyl) ether. A reporting limit (RL) standard was analyzed, and the target analytes are detected. Since the associated samples were non-detect for the analyte(s), the data are reported.

Method 8270D: The continuing calibration verification (CCV) associated with batch 480-757030 recovered above the upper control limit for 4-Bromophenyl phenyl ether, 4-Nitrophenol, Hexachlorobenzene and Hexachlorobutadiene. The samples associated with this CCV were non-detects for the affected analytes; therefore, the data have been reported. The associated sample is: YMCA COMP (480-232574-1).

Method 8270D: Six surrogates are used for this analysis. The laboratory's SOP allows one acid and one base of these surrogates to be outside acceptance criteria without performing re-extraction/re-analysis. The following sample contained an allowable number of surrogate compounds outside limits: (LCS 480-756942/2-A). These results have been reported and qualified.

No additional analytical or quality issues were noted, other than those described above or in the Definitions/ Glossary page.

PCBs

No additional analytical or quality issues were noted, other than those described above or in the Definitions/ Glossary page.

Pesticides

Eurofins Buffalo

Case Narrative

Client: WSP USA Inc
Project: Table 1 Corning YMCA

Job ID: 480-232574-1

Job ID: 480-232574-1 (Continued)

Eurofins Buffalo

Method 8081B: The following sample required a Florisil clean-up, via EPA Method 3620C, to reduce matrix interferences: YMCA COMP (480-232574-1).

Method 8081B: The following sample was diluted due to the nature of the sample matrix: YMCA COMP (480-232574-1). As such, surrogate recoveries are below the calibration range, estimated and not representative. Elevated reporting limits (RLs) are provided.

Method 8081B: The method blank for preparation batch 480-757252 and analytical batch 480-757298 contained delta-BHC above the method detection limit. This target analyte concentration was less than the reporting limit (RL) in the method blank; therefore, re-extraction and/or re-analysis of samples was not performed. The following associated sample is impacted: YMCA COMP (480-232574-1).

No additional analytical or quality issues were noted, other than those described above or in the Definitions/ Glossary page.

Metals

Method 6010D - TCLP: The linear range check (LRC) standard recovery associated with 480-757301 is outside the acceptance criteria for the following analytes: Silver. The concentration of these analyte(s) in the sample(s) are below the highest standard of the calibration curve; therefore, the data have been reported.

No additional analytical or quality issues were noted, other than those described above or in the Definitions/ Glossary page.

General Chemistry

Method 9045D: This analysis is normally performed in the field and has a method-defined holding time of 15 minutes. The following sample has been qualified with the "HF" flag to indicate analysis was performed in the laboratory outside the 15 minute timeframe: YMCA COMP (480-232574-1).

No additional analytical or quality issues were noted, other than those described above or in the Definitions/ Glossary page.

Eurofins Buffalo

Detection Summary

Client: WSP USA Inc
 Project/Site: Table 1 Corning YMCA

Job ID: 480-232574-1

Client Sample ID: YMCA COMP

Lab Sample ID: 480-232574-1

Analyte	Result	Qualifier	RL	MDL	Unit	Dil Fac	D	Method	Prep Type
Benzo[a]anthracene	350	J	1000	140	ug/Kg	5	✳	8270D	Total/NA
Benzo[a]pyrene	240	J	1000	170	ug/Kg	5	✳	8270D	Total/NA
Benzo[b]fluoranthene	500	J *1	1000	140	ug/Kg	5	✳	8270D	Total/NA
Benzo[g,h,i]perylene	280	J	1000	180	ug/Kg	5	✳	8270D	Total/NA
Chrysene	390	J	1000	250	ug/Kg	5	✳	8270D	Total/NA
Fluoranthene	620	J	1000	190	ug/Kg	5	✳	8270D	Total/NA
Indeno[1,2,3-cd]pyrene	200	J	1000	150	ug/Kg	5	✳	8270D	Total/NA
Phenanthrene	260	J	1000	190	ug/Kg	5	✳	8270D	Total/NA
Pyrene	400	J	1000	190	ug/Kg	5	✳	8270D	Total/NA
Arsenic	0.020		0.015	0.0056	mg/L	1		6010D	TCLP
Barium	0.82	J	1.0	0.10	mg/L	1		6010D	TCLP
Cadmium	0.0023		0.0020	0.00050	mg/L	1		6010D	TCLP
Lead	0.19		0.020	0.0030	mg/L	1		6010D	TCLP
pH	7.4	HF	0.1	0.1	SU	1		9045D	Total/NA
Temperature	21.6	HF	0.001	0.001	Degrees C	1		9045D	Total/NA

Client Sample ID: YMCA GRAB

Lab Sample ID: 480-232574-2

Analyte	Result	Qualifier	RL	MDL	Unit	Dil Fac	D	Method	Prep Type
Chloroform	0.64	J B	9.3	0.57	ug/Kg	1	✳	8260C	Total/NA

This Detection Summary does not include radiochemical test results.

Eurofins Buffalo

Client Sample Results

Client: WSP USA Inc
Project/Site: Table 1 Corning YMCA

Job ID: 480-232574-1

Client Sample ID: YMCA COMP

Lab Sample ID: 480-232574-1

Date Collected: 09/11/25 15:30

Matrix: Solid

Date Received: 09/12/25 10:00

Percent Solids: 81.5

Method: SW846 8270D - Semivolatile Organic Compounds (GC/MS)

Analyte	Result	Qualifier	RL	MDL	Unit	D	Prepared	Analyzed	Dil Fac
2,4,5-Trichlorophenol	ND		1000	210	ug/Kg	☼	09/15/25 15:50	09/16/25 17:44	5
2,4,6-Trichlorophenol	ND		1000	160	ug/Kg	☼	09/15/25 15:50	09/16/25 17:44	5
2,4-Dichlorophenol	ND		1000	200	ug/Kg	☼	09/15/25 15:50	09/16/25 17:44	5
2,4-Dimethylphenol	ND		1000	220	ug/Kg	☼	09/15/25 15:50	09/16/25 17:44	5
2,4-Dinitrophenol	ND		10000	200	ug/Kg	☼	09/15/25 15:50	09/16/25 17:44	5
2,4-Dinitrotoluene	ND		1000	140	ug/Kg	☼	09/15/25 15:50	09/16/25 17:44	5
2,6-Dinitrotoluene	ND		1000	150	ug/Kg	☼	09/15/25 15:50	09/16/25 17:44	5
2-Chloronaphthalene	ND		1000	190	ug/Kg	☼	09/15/25 15:50	09/16/25 17:44	5
2-Chlorophenol	ND		1000	160	ug/Kg	☼	09/15/25 15:50	09/16/25 17:44	5
2-Methylnaphthalene	ND		1000	160	ug/Kg	☼	09/15/25 15:50	09/16/25 17:44	5
2-Methylphenol	ND		1000	170	ug/Kg	☼	09/15/25 15:50	09/16/25 17:44	5
2-Nitroaniline	ND		2000	170	ug/Kg	☼	09/15/25 15:50	09/16/25 17:44	5
2-Nitrophenol	ND		1000	120	ug/Kg	☼	09/15/25 15:50	09/16/25 17:44	5
3,3'-Dichlorobenzidine	ND		2000	300	ug/Kg	☼	09/15/25 15:50	09/16/25 17:44	5
3-Nitroaniline	ND		2000	150	ug/Kg	☼	09/15/25 15:50	09/16/25 17:44	5
4,6-Dinitro-2-methylphenol	ND		2000	230	ug/Kg	☼	09/15/25 15:50	09/16/25 17:44	5
4-Bromophenyl phenyl ether	ND	*+	1000	170	ug/Kg	☼	09/15/25 15:50	09/16/25 17:44	5
4-Chloro-3-methylphenol	ND		1000	210	ug/Kg	☼	09/15/25 15:50	09/16/25 17:44	5
4-Chloroaniline	ND		1000	150	ug/Kg	☼	09/15/25 15:50	09/16/25 17:44	5
4-Chlorophenyl phenyl ether	ND		1000	220	ug/Kg	☼	09/15/25 15:50	09/16/25 17:44	5
4-Methylphenol	ND		2000	180	ug/Kg	☼	09/15/25 15:50	09/16/25 17:44	5
4-Nitroaniline	ND		2000	150	ug/Kg	☼	09/15/25 15:50	09/16/25 17:44	5
4-Nitrophenol	ND	*+	2000	280	ug/Kg	☼	09/15/25 15:50	09/16/25 17:44	5
Acenaphthene	ND		1000	190	ug/Kg	☼	09/15/25 15:50	09/16/25 17:44	5
Acenaphthylene	ND		1000	200	ug/Kg	☼	09/15/25 15:50	09/16/25 17:44	5
Acetophenone	ND		1000	180	ug/Kg	☼	09/15/25 15:50	09/16/25 17:44	5
Anthracene	ND		1000	190	ug/Kg	☼	09/15/25 15:50	09/16/25 17:44	5
Atrazine	ND		1000	350	ug/Kg	☼	09/15/25 15:50	09/16/25 17:44	5
Benzaldehyde	ND		1000	780	ug/Kg	☼	09/15/25 15:50	09/16/25 17:44	5
Benzo[a]anthracene	350	J	1000	140	ug/Kg	☼	09/15/25 15:50	09/16/25 17:44	5
Benzo[a]pyrene	240	J	1000	170	ug/Kg	☼	09/15/25 15:50	09/16/25 17:44	5
Benzo[b]fluoranthene	500	J *1	1000	140	ug/Kg	☼	09/15/25 15:50	09/16/25 17:44	5
Benzo[g,h,i]perylene	280	J	1000	180	ug/Kg	☼	09/15/25 15:50	09/16/25 17:44	5
Benzo[k]fluoranthene	ND		1000	230	ug/Kg	☼	09/15/25 15:50	09/16/25 17:44	5
Biphenyl	ND		1000	190	ug/Kg	☼	09/15/25 15:50	09/16/25 17:44	5
bis (2-chloroisopropyl) ether	ND		1000	210	ug/Kg	☼	09/15/25 15:50	09/16/25 17:44	5
Bis(2-chloroethoxy)methane	ND		1000	200	ug/Kg	☼	09/15/25 15:50	09/16/25 17:44	5
Bis(2-chloroethyl)ether	ND		1000	190	ug/Kg	☼	09/15/25 15:50	09/16/25 17:44	5
Bis(2-ethylhexyl) phthalate	ND		1000	220	ug/Kg	☼	09/15/25 15:50	09/16/25 17:44	5
Butyl benzyl phthalate	ND		1000	190	ug/Kg	☼	09/15/25 15:50	09/16/25 17:44	5
Caprolactam	ND		1000	240	ug/Kg	☼	09/15/25 15:50	09/16/25 17:44	5
Carbazole	ND		1000	200	ug/Kg	☼	09/15/25 15:50	09/16/25 17:44	5
Chrysene	390	J	1000	250	ug/Kg	☼	09/15/25 15:50	09/16/25 17:44	5
Dibenz(a,h)anthracene	ND		1000	210	ug/Kg	☼	09/15/25 15:50	09/16/25 17:44	5
Dibenzofuran	ND		1000	180	ug/Kg	☼	09/15/25 15:50	09/16/25 17:44	5
Diethyl phthalate	ND		1000	180	ug/Kg	☼	09/15/25 15:50	09/16/25 17:44	5
Dimethyl phthalate	ND		1000	200	ug/Kg	☼	09/15/25 15:50	09/16/25 17:44	5
Di-n-butyl phthalate	ND		1000	230	ug/Kg	☼	09/15/25 15:50	09/16/25 17:44	5
Di-n-octyl phthalate	ND		1000	200	ug/Kg	☼	09/15/25 15:50	09/16/25 17:44	5

Euromins Buffalo

Client Sample Results

Client: WSP USA Inc
Project/Site: Table 1 Corning YMCA

Job ID: 480-232574-1

Client Sample ID: YMCA COMP

Lab Sample ID: 480-232574-1

Date Collected: 09/11/25 15:30

Matrix: Solid

Date Received: 09/12/25 10:00

Percent Solids: 81.5

Method: SW846 8270D - Semivolatile Organic Compounds (GC/MS) (Continued)

Analyte	Result	Qualifier	RL	MDL	Unit	D	Prepared	Analyzed	Dil Fac
Fluoranthene	620	J	1000	190	ug/Kg	☼	09/15/25 15:50	09/16/25 17:44	5
Fluorene	ND		1000	190	ug/Kg	☼	09/15/25 15:50	09/16/25 17:44	5
Hexachlorobenzene	ND	+	1000	200	ug/Kg	☼	09/15/25 15:50	09/16/25 17:44	5
Hexachlorobutadiene	ND		1000	150	ug/Kg	☼	09/15/25 15:50	09/16/25 17:44	5
Hexachlorocyclopentadiene	ND		2000	450	ug/Kg	☼	09/15/25 15:50	09/16/25 17:44	5
Hexachloroethane	ND		1000	190	ug/Kg	☼	09/15/25 15:50	09/16/25 17:44	5
Indeno[1,2,3-cd]pyrene	200	J	1000	150	ug/Kg	☼	09/15/25 15:50	09/16/25 17:44	5
Isophorone	ND		1000	210	ug/Kg	☼	09/15/25 15:50	09/16/25 17:44	5
Naphthalene	ND		1000	170	ug/Kg	☼	09/15/25 15:50	09/16/25 17:44	5
Nitrobenzene	ND		1000	170	ug/Kg	☼	09/15/25 15:50	09/16/25 17:44	5
N-Nitrosodi-n-propylamine	ND		1000	230	ug/Kg	☼	09/15/25 15:50	09/16/25 17:44	5
N-Nitrosodiphenylamine	ND		1000	170	ug/Kg	☼	09/15/25 15:50	09/16/25 17:44	5
Pentachlorophenol	ND		2000	330	ug/Kg	☼	09/15/25 15:50	09/16/25 17:44	5
Phenanthrene	260	J	1000	190	ug/Kg	☼	09/15/25 15:50	09/16/25 17:44	5
Phenol	ND		1000	190	ug/Kg	☼	09/15/25 15:50	09/16/25 17:44	5
Pyrene	400	J	1000	190	ug/Kg	☼	09/15/25 15:50	09/16/25 17:44	5
Surrogate	%Recovery	Qualifier	Limits				Prepared	Analyzed	Dil Fac
2,4,6-Tribromophenol (Surr)	116		10 - 140				09/15/25 15:50	09/16/25 17:44	5
2-Fluorobiphenyl (Surr)	83		29 - 120				09/15/25 15:50	09/16/25 17:44	5
2-Fluorophenol (Surr)	64		18 - 120				09/15/25 15:50	09/16/25 17:44	5
Nitrobenzene-d5 (Surr)	72		22 - 120				09/15/25 15:50	09/16/25 17:44	5
Phenol-d5 (Surr)	66		23 - 120				09/15/25 15:50	09/16/25 17:44	5
p-Terphenyl-d14 (Surr)	87		28 - 124				09/15/25 15:50	09/16/25 17:44	5

Method: SW846 8081B - Organochlorine Pesticides (GC)

Analyte	Result	Qualifier	RL	MDL	Unit	D	Prepared	Analyzed	Dil Fac
4,4'-DDD	ND		41	7.9	ug/Kg	☼	09/18/25 07:52	09/18/25 16:07	10
4,4'-DDE	ND		41	8.5	ug/Kg	☼	09/18/25 07:52	09/18/25 16:07	10
4,4'-DDT	ND		41	9.5	ug/Kg	☼	09/18/25 07:52	09/18/25 16:07	10
Aldrin	ND		41	10	ug/Kg	☼	09/18/25 07:52	09/18/25 16:07	10
alpha-BHC	ND		41	7.3	ug/Kg	☼	09/18/25 07:52	09/18/25 16:07	10
beta-BHC	ND		41	7.3	ug/Kg	☼	09/18/25 07:52	09/18/25 16:07	10
cis-Chlordane	ND		41	20	ug/Kg	☼	09/18/25 07:52	09/18/25 16:07	10
delta-BHC	ND		41	7.5	ug/Kg	☼	09/18/25 07:52	09/18/25 16:07	10
Dieldrin	ND		41	9.7	ug/Kg	☼	09/18/25 07:52	09/18/25 16:07	10
Endosulfan I	ND		41	7.8	ug/Kg	☼	09/18/25 07:52	09/18/25 16:07	10
Endosulfan II	ND		41	7.3	ug/Kg	☼	09/18/25 07:52	09/18/25 16:07	10
Endosulfan sulfate	ND		41	7.6	ug/Kg	☼	09/18/25 07:52	09/18/25 16:07	10
Endrin	ND		41	8.0	ug/Kg	☼	09/18/25 07:52	09/18/25 16:07	10
Endrin aldehyde	ND		41	10	ug/Kg	☼	09/18/25 07:52	09/18/25 16:07	10
Endrin ketone	ND		41	10	ug/Kg	☼	09/18/25 07:52	09/18/25 16:07	10
gamma-BHC (Lindane)	ND		41	7.4	ug/Kg	☼	09/18/25 07:52	09/18/25 16:07	10
Heptachlor	ND		41	8.8	ug/Kg	☼	09/18/25 07:52	09/18/25 16:07	10
Heptachlor epoxide	ND		41	10	ug/Kg	☼	09/18/25 07:52	09/18/25 16:07	10
Methoxychlor	ND		41	8.3	ug/Kg	☼	09/18/25 07:52	09/18/25 16:07	10
Toxaphene	ND		410	240	ug/Kg	☼	09/18/25 07:52	09/18/25 16:07	10
trans-Chlordane	ND		41	13	ug/Kg	☼	09/18/25 07:52	09/18/25 16:07	10

Eurofins Buffalo

Client Sample Results

Client: WSP USA Inc
Project/Site: Table 1 Corning YMCA

Job ID: 480-232574-1

Client Sample ID: YMCA COMP

Lab Sample ID: 480-232574-1

Date Collected: 09/11/25 15:30

Matrix: Solid

Date Received: 09/12/25 10:00

Percent Solids: 81.5

Surrogate	%Recovery	Qualifier	Limits	Prepared	Analyzed	Dil Fac
DCB Decachlorobiphenyl (Surr)	91		45 - 120	09/18/25 07:52	09/18/25 16:07	10
DCB Decachlorobiphenyl (Surr)	155	S1+	45 - 120	09/18/25 07:52	09/18/25 16:07	10
Tetrachloro-m-xylene (Surr)	84		30 - 124	09/18/25 07:52	09/18/25 16:07	10
Tetrachloro-m-xylene (Surr)	99		30 - 124	09/18/25 07:52	09/18/25 16:07	10

Method: SW846 8082A - Polychlorinated Biphenyls (PCBs) by Gas Chromatography

Analyte	Result	Qualifier	RL	MDL	Unit	D	Prepared	Analyzed	Dil Fac
PCB-1016	ND		0.22	0.044	mg/Kg	☆	09/16/25 07:18	09/16/25 15:28	1
PCB-1221	ND		0.22	0.044	mg/Kg	☆	09/16/25 07:18	09/16/25 15:28	1
PCB-1232	ND		0.22	0.044	mg/Kg	☆	09/16/25 07:18	09/16/25 15:28	1
PCB-1242	ND		0.22	0.044	mg/Kg	☆	09/16/25 07:18	09/16/25 15:28	1
PCB-1248	ND		0.22	0.044	mg/Kg	☆	09/16/25 07:18	09/16/25 15:28	1
PCB-1254	ND		0.22	0.11	mg/Kg	☆	09/16/25 07:18	09/16/25 15:28	1
PCB-1260	ND		0.22	0.11	mg/Kg	☆	09/16/25 07:18	09/16/25 15:28	1

Surrogate	%Recovery	Qualifier	Limits	Prepared	Analyzed	Dil Fac
DCB Decachlorobiphenyl (Surr)	118		65 - 174	09/16/25 07:18	09/16/25 15:28	1
DCB Decachlorobiphenyl (Surr)	114		65 - 174	09/16/25 07:18	09/16/25 15:28	1
Tetrachloro-m-xylene (Surr)	123		60 - 154	09/16/25 07:18	09/16/25 15:28	1
Tetrachloro-m-xylene (Surr)	123		60 - 154	09/16/25 07:18	09/16/25 15:28	1

Method: SW846 6010D - Metals (ICP) - TCLP

Analyte	Result	Qualifier	RL	MDL	Unit	D	Prepared	Analyzed	Dil Fac
Arsenic	0.020		0.015	0.0056	mg/L		09/17/25 09:21	09/18/25 11:30	1
Barium	0.82	J	1.0	0.10	mg/L		09/17/25 09:21	09/18/25 11:30	1
Cadmium	0.0023		0.0020	0.00050	mg/L		09/17/25 09:21	09/18/25 11:30	1
Chromium	ND		0.020	0.010	mg/L		09/17/25 09:21	09/18/25 11:30	1
Lead	0.19		0.020	0.0030	mg/L		09/17/25 09:21	09/18/25 11:30	1
Selenium	ND		0.025	0.0087	mg/L		09/17/25 09:21	09/18/25 11:30	1
Silver	ND	^5-	0.0060	0.0017	mg/L		09/17/25 09:21	09/18/25 11:30	1

Method: SW846 7470A - Mercury (CVAA) - TCLP

Analyte	Result	Qualifier	RL	MDL	Unit	D	Prepared	Analyzed	Dil Fac
Mercury	ND		0.00020	0.000042	mg/L		09/17/25 11:26	09/17/25 14:38	1

General Chemistry

Analyte	Result	Qualifier	RL	MDL	Unit	D	Prepared	Analyzed	Dil Fac
Cyanide, Total (SW846 9012B)	ND	F1	1.2	0.59	mg/Kg	☆	09/16/25 12:39	09/16/25 16:53	1
Analyte	Result	Qualifier	RL	RL	Unit	D	Prepared	Analyzed	Dil Fac
pH (SW846 9045D)	7.4	HF	0.1	0.1	SU			09/16/25 08:55	1
Temperature (SW846 9045D)	21.6	HF	0.001	0.001	Degrees C			09/16/25 08:55	1

Client Sample ID: YMCA GRAB

Lab Sample ID: 480-232574-2

Date Collected: 09/11/25 15:25

Matrix: Solid

Date Received: 09/12/25 10:00

Percent Solids: 84.6

Method: SW846 8260C - Volatile Organic Compounds by GC/MS

Analyte	Result	Qualifier	RL	MDL	Unit	D	Prepared	Analyzed	Dil Fac
1,1,1-Trichloroethane	ND		9.3	0.67	ug/Kg	☆	09/12/25 13:30	09/16/25 04:33	1
1,1,2,2-Tetrachloroethane	ND		9.3	1.5	ug/Kg	☆	09/12/25 13:30	09/16/25 04:33	1
1,1,2-Trichloro-1,2,2-trifluoroethane	ND		9.3	2.1	ug/Kg	☆	09/12/25 13:30	09/16/25 04:33	1

Eurofins Buffalo

Client Sample Results

Client: WSP USA Inc
Project/Site: Table 1 Corning YMCA

Job ID: 480-232574-1

Client Sample ID: YMCA GRAB

Lab Sample ID: 480-232574-2

Date Collected: 09/11/25 15:25

Matrix: Solid

Date Received: 09/12/25 10:00

Percent Solids: 84.6

Method: SW846 8260C - Volatile Organic Compounds by GC/MS (Continued)

Analyte	Result	Qualifier	RL	MDL	Unit	D	Prepared	Analyzed	Dil Fac
1,1,2-Trichloroethane	ND		9.3	1.2	ug/Kg	✱	09/12/25 13:30	09/16/25 04:33	1
1,1-Dichloroethane	ND		9.3	1.1	ug/Kg	✱	09/12/25 13:30	09/16/25 04:33	1
1,1-Dichloroethene	ND		9.3	1.1	ug/Kg	✱	09/12/25 13:30	09/16/25 04:33	1
1,2,4-Trichlorobenzene	ND		9.3	0.56	ug/Kg	✱	09/12/25 13:30	09/16/25 04:33	1
1,2-Dibromo-3-Chloropropane	ND		9.3	4.6	ug/Kg	✱	09/12/25 13:30	09/16/25 04:33	1
1,2-Dibromoethane	ND		9.3	1.2	ug/Kg	✱	09/12/25 13:30	09/16/25 04:33	1
1,2-Dichlorobenzene	ND		9.3	0.73	ug/Kg	✱	09/12/25 13:30	09/16/25 04:33	1
1,2-Dichloroethane	ND		9.3	0.47	ug/Kg	✱	09/12/25 13:30	09/16/25 04:33	1
1,2-Dichloropropane	ND		9.3	4.6	ug/Kg	✱	09/12/25 13:30	09/16/25 04:33	1
1,3-Dichlorobenzene	ND		9.3	0.48	ug/Kg	✱	09/12/25 13:30	09/16/25 04:33	1
1,4-Dichlorobenzene	ND		9.3	1.3	ug/Kg	✱	09/12/25 13:30	09/16/25 04:33	1
2-Butanone (MEK)	ND		46	3.4	ug/Kg	✱	09/12/25 13:30	09/16/25 04:33	1
2-Hexanone	ND		46	4.6	ug/Kg	✱	09/12/25 13:30	09/16/25 04:33	1
4-Methyl-2-pentanone (MIBK)	ND		46	3.0	ug/Kg	✱	09/12/25 13:30	09/16/25 04:33	1
Acetone	ND		46	7.8	ug/Kg	✱	09/12/25 13:30	09/16/25 04:33	1
Benzene	ND		9.3	0.45	ug/Kg	✱	09/12/25 13:30	09/16/25 04:33	1
Bromodichloromethane	ND		9.3	1.2	ug/Kg	✱	09/12/25 13:30	09/16/25 04:33	1
Bromoform	ND		9.3	4.6	ug/Kg	✱	09/12/25 13:30	09/16/25 04:33	1
Bromomethane	ND		9.3	0.84	ug/Kg	✱	09/12/25 13:30	09/16/25 04:33	1
Carbon disulfide	ND		9.3	4.6	ug/Kg	✱	09/12/25 13:30	09/16/25 04:33	1
Carbon tetrachloride	ND		9.3	0.90	ug/Kg	✱	09/12/25 13:30	09/16/25 04:33	1
Chlorobenzene	ND		9.3	1.2	ug/Kg	✱	09/12/25 13:30	09/16/25 04:33	1
Chloroethane	ND		9.3	2.1	ug/Kg	✱	09/12/25 13:30	09/16/25 04:33	1
Chloroform	0.64	J B	9.3	0.57	ug/Kg	✱	09/12/25 13:30	09/16/25 04:33	1
Chloromethane	ND		9.3	0.56	ug/Kg	✱	09/12/25 13:30	09/16/25 04:33	1
cis-1,2-Dichloroethene	ND		9.3	1.2	ug/Kg	✱	09/12/25 13:30	09/16/25 04:33	1
cis-1,3-Dichloropropene	ND		9.3	1.3	ug/Kg	✱	09/12/25 13:30	09/16/25 04:33	1
Cyclohexane	ND		9.3	1.3	ug/Kg	✱	09/12/25 13:30	09/16/25 04:33	1
Dibromochloromethane	ND		9.3	1.2	ug/Kg	✱	09/12/25 13:30	09/16/25 04:33	1
Dichlorodifluoromethane	ND		9.3	0.77	ug/Kg	✱	09/12/25 13:30	09/16/25 04:33	1
Ethylbenzene	ND		9.3	0.64	ug/Kg	✱	09/12/25 13:30	09/16/25 04:33	1
Isopropylbenzene	ND		9.3	1.4	ug/Kg	✱	09/12/25 13:30	09/16/25 04:33	1
Methyl acetate	ND		46	5.6	ug/Kg	✱	09/12/25 13:30	09/16/25 04:33	1
Methyl tert-butyl ether	ND		9.3	0.91	ug/Kg	✱	09/12/25 13:30	09/16/25 04:33	1
Methylcyclohexane	ND		9.3	1.4	ug/Kg	✱	09/12/25 13:30	09/16/25 04:33	1
Methylene Chloride	ND		9.3	4.3	ug/Kg	✱	09/12/25 13:30	09/16/25 04:33	1
Styrene	ND		9.3	0.46	ug/Kg	✱	09/12/25 13:30	09/16/25 04:33	1
Tetrachloroethene	ND		9.3	1.2	ug/Kg	✱	09/12/25 13:30	09/16/25 04:33	1
Toluene	ND		9.3	0.70	ug/Kg	✱	09/12/25 13:30	09/16/25 04:33	1
trans-1,2-Dichloroethene	ND		9.3	0.96	ug/Kg	✱	09/12/25 13:30	09/16/25 04:33	1
trans-1,3-Dichloropropene	ND		9.3	4.1	ug/Kg	✱	09/12/25 13:30	09/16/25 04:33	1
Trichloroethene	ND		9.3	2.0	ug/Kg	✱	09/12/25 13:30	09/16/25 04:33	1
Trichlorofluoromethane	ND		9.3	0.88	ug/Kg	✱	09/12/25 13:30	09/16/25 04:33	1
Vinyl chloride	ND		9.3	1.1	ug/Kg	✱	09/12/25 13:30	09/16/25 04:33	1
Xylenes, Total	ND		19	1.6	ug/Kg	✱	09/12/25 13:30	09/16/25 04:33	1

Surrogate	%Recovery	Qualifier	Limits	Prepared	Analyzed	Dil Fac
1,2-Dichloroethane-d4 (Surr)	107		64 - 126	09/12/25 13:30	09/16/25 04:33	1
4-Bromofluorobenzene (Surr)	88		72 - 126	09/12/25 13:30	09/16/25 04:33	1
Dibromofluoromethane (Surr)	97		60 - 140	09/12/25 13:30	09/16/25 04:33	1

Eurofins Buffalo

Client Sample Results

Client: WSP USA Inc
Project/Site: Table 1 Corning YMCA

Job ID: 480-232574-1

Client Sample ID: YMCA GRAB

Lab Sample ID: 480-232574-2

Date Collected: 09/11/25 15:25

Matrix: Solid

Date Received: 09/12/25 10:00

Percent Solids: 84.6

Method: SW846 8260C - Volatile Organic Compounds by GC/MS (Continued)

<u>Surrogate</u>	<u>%Recovery</u>	<u>Qualifier</u>	<u>Limits</u>	<u>Prepared</u>	<u>Analyzed</u>	<u>Dil Fac</u>
Toluene-d8 (Surr)	97		71 - 125	09/12/25 13:30	09/16/25 04:33	1

1

2

3

4

5

6

7

8

9

10

11

12

13

14

15

Surrogate Summary

Client: WSP USA Inc
Project/Site: Table 1 Corning YMCA

Job ID: 480-232574-1

Method: 8260C - Volatile Organic Compounds by GC/MS

Matrix: Solid

Prep Type: Total/NA

Lab Sample ID	Client Sample ID	Percent Surrogate Recovery (Acceptance Limits)			
		DCA (64-126)	BFB (72-126)	DBFM (60-140)	TOL (71-125)
480-232574-2	YMCA GRAB	107	88	97	97
LCS 480-756972/1-A	Lab Control Sample	105	89	98	96
MB 480-756972/3-A	Method Blank	100	89	96	96

Surrogate Legend

DCA = 1,2-Dichloroethane-d4 (Surr)
BFB = 4-Bromofluorobenzene (Surr)
DBFM = Dibromofluoromethane (Surr)
TOL = Toluene-d8 (Surr)

Method: 8270D - Semivolatile Organic Compounds (GC/MS)

Matrix: Solid

Prep Type: Total/NA

Lab Sample ID	Client Sample ID	Percent Surrogate Recovery (Acceptance Limits)					
		TBP (10-140)	FBP (29-120)	2FP (18-120)	NBZ (22-120)	PHL (23-120)	TPHd14 (28-124)
480-232574-1	YMCA COMP	116	83	64	72	66	87
LCS 480-756942/2-A	Lab Control Sample	142 S1+	100	80	95	85	108
LCS 480-756942/3-A	Lab Control Sample Dup	130	96	73	93	80	100
MB 480-756942/1-A	Method Blank	126	97	79	95	85	106

Surrogate Legend

TBP = 2,4,6-Tribromophenol (Surr)
FBP = 2-Fluorobiphenyl (Surr)
2FP = 2-Fluorophenol (Surr)
NBZ = Nitrobenzene-d5 (Surr)
PHL = Phenol-d5 (Surr)
TPHd14 = p-Terphenyl-d14 (Surr)

Method: 8081B - Organochlorine Pesticides (GC)

Matrix: Solid

Prep Type: Total/NA

Lab Sample ID	Client Sample ID	Percent Surrogate Recovery (Acceptance Limits)			
		DCBP1 (45-120)	DCBP2 (45-120)	TCX1 (30-124)	TCX2 (30-124)
480-232574-1	YMCA COMP	91	155 S1+	84	99
LCS 480-757252/2-A	Lab Control Sample	82	94	62	69
MB 480-757252/1-A	Method Blank	97	110	77	80

Surrogate Legend

DCBP = DCB Decachlorobiphenyl (Surr)
TCX = Tetrachloro-m-xylene (Surr)

Method: 8082A - Polychlorinated Biphenyls (PCBs) by Gas Chromatography

Matrix: Solid

Prep Type: Total/NA

Lab Sample ID	Client Sample ID	Percent Surrogate Recovery (Acceptance Limits)			
		DCBP1 (65-174)	DCBP2 (65-174)	TCX1 (60-154)	TCX2 (60-154)
480-232574-1	YMCA COMP	118	114	123	123
LCS 480-756993/2-A	Lab Control Sample	141	135	127	132
MB 480-756993/1-A	Method Blank	121	114	111	112

Eurofins Buffalo

Surrogate Summary

Client: WSP USA Inc
Project/Site: Table 1 Corning YMCA

Job ID: 480-232574-1

Surrogate Legend

DCBP = DCB Decachlorobiphenyl (Surr)

TCX = Tetrachloro-m-xylene (Surr)

1

2

3

4

5

6

7

8

9

10

11

12

13

14

15

QC Sample Results

Client: WSP USA Inc
 Project/Site: Table 1 Corning YMCA

Job ID: 480-232574-1

Method: 8260C - Volatile Organic Compounds by GC/MS

Lab Sample ID: MB 480-756972/3-A
Matrix: Solid
Analysis Batch: 756973

Client Sample ID: Method Blank
Prep Type: Total/NA
Prep Batch: 756972

Analyte	MB	MB	RL	MDL	Unit	D	Prepared	Analyzed	Dil Fac
	Result	Qualifier							
1,1,1-Trichloroethane	ND		5.0	0.36	ug/Kg		09/15/25 18:07	09/15/25 22:39	1
1,1,2,2-Tetrachloroethane	ND		5.0	0.81	ug/Kg		09/15/25 18:07	09/15/25 22:39	1
1,1,2-Trichloro-1,2,2-trifluoroethane	ND		5.0	1.1	ug/Kg		09/15/25 18:07	09/15/25 22:39	1
1,1,2-Trichloroethane	ND		5.0	0.65	ug/Kg		09/15/25 18:07	09/15/25 22:39	1
1,1-Dichloroethane	ND		5.0	0.61	ug/Kg		09/15/25 18:07	09/15/25 22:39	1
1,1-Dichloroethene	ND		5.0	0.61	ug/Kg		09/15/25 18:07	09/15/25 22:39	1
1,2,4-Trichlorobenzene	ND		5.0	0.30	ug/Kg		09/15/25 18:07	09/15/25 22:39	1
1,2-Dibromo-3-Chloropropane	ND		5.0	2.5	ug/Kg		09/15/25 18:07	09/15/25 22:39	1
1,2-Dibromoethane	ND		5.0	0.64	ug/Kg		09/15/25 18:07	09/15/25 22:39	1
1,2-Dichlorobenzene	ND		5.0	0.39	ug/Kg		09/15/25 18:07	09/15/25 22:39	1
1,2-Dichloroethane	ND		5.0	0.25	ug/Kg		09/15/25 18:07	09/15/25 22:39	1
1,2-Dichloropropane	ND		5.0	2.5	ug/Kg		09/15/25 18:07	09/15/25 22:39	1
1,3-Dichlorobenzene	ND		5.0	0.26	ug/Kg		09/15/25 18:07	09/15/25 22:39	1
1,4-Dichlorobenzene	ND		5.0	0.70	ug/Kg		09/15/25 18:07	09/15/25 22:39	1
2-Butanone (MEK)	ND		25	1.8	ug/Kg		09/15/25 18:07	09/15/25 22:39	1
2-Hexanone	ND		25	2.5	ug/Kg		09/15/25 18:07	09/15/25 22:39	1
4-Methyl-2-pentanone (MIBK)	ND		25	1.6	ug/Kg		09/15/25 18:07	09/15/25 22:39	1
Acetone	ND		25	4.2	ug/Kg		09/15/25 18:07	09/15/25 22:39	1
Benzene	ND		5.0	0.25	ug/Kg		09/15/25 18:07	09/15/25 22:39	1
Bromodichloromethane	ND		5.0	0.67	ug/Kg		09/15/25 18:07	09/15/25 22:39	1
Bromoform	ND		5.0	2.5	ug/Kg		09/15/25 18:07	09/15/25 22:39	1
Bromomethane	ND		5.0	0.45	ug/Kg		09/15/25 18:07	09/15/25 22:39	1
Carbon disulfide	ND		5.0	2.5	ug/Kg		09/15/25 18:07	09/15/25 22:39	1
Carbon tetrachloride	ND		5.0	0.48	ug/Kg		09/15/25 18:07	09/15/25 22:39	1
Chlorobenzene	ND		5.0	0.66	ug/Kg		09/15/25 18:07	09/15/25 22:39	1
Chloroethane	ND		5.0	1.1	ug/Kg		09/15/25 18:07	09/15/25 22:39	1
Chloroform	0.593	J	5.0	0.31	ug/Kg		09/15/25 18:07	09/15/25 22:39	1
Chloromethane	ND		5.0	0.30	ug/Kg		09/15/25 18:07	09/15/25 22:39	1
cis-1,2-Dichloroethene	ND		5.0	0.64	ug/Kg		09/15/25 18:07	09/15/25 22:39	1
cis-1,3-Dichloropropene	ND		5.0	0.72	ug/Kg		09/15/25 18:07	09/15/25 22:39	1
Cyclohexane	ND		5.0	0.70	ug/Kg		09/15/25 18:07	09/15/25 22:39	1
Dibromochloromethane	ND		5.0	0.64	ug/Kg		09/15/25 18:07	09/15/25 22:39	1
Dichlorodifluoromethane	ND		5.0	0.41	ug/Kg		09/15/25 18:07	09/15/25 22:39	1
Ethylbenzene	ND		5.0	0.35	ug/Kg		09/15/25 18:07	09/15/25 22:39	1
Isopropylbenzene	ND		5.0	0.75	ug/Kg		09/15/25 18:07	09/15/25 22:39	1
Methyl acetate	ND		25	3.0	ug/Kg		09/15/25 18:07	09/15/25 22:39	1
Methyl tert-butyl ether	ND		5.0	0.49	ug/Kg		09/15/25 18:07	09/15/25 22:39	1
Methylcyclohexane	ND		5.0	0.76	ug/Kg		09/15/25 18:07	09/15/25 22:39	1
Methylene Chloride	ND		5.0	2.3	ug/Kg		09/15/25 18:07	09/15/25 22:39	1
Styrene	ND		5.0	0.25	ug/Kg		09/15/25 18:07	09/15/25 22:39	1
Tetrachloroethene	ND		5.0	0.67	ug/Kg		09/15/25 18:07	09/15/25 22:39	1
Toluene	ND		5.0	0.38	ug/Kg		09/15/25 18:07	09/15/25 22:39	1
trans-1,2-Dichloroethene	ND		5.0	0.52	ug/Kg		09/15/25 18:07	09/15/25 22:39	1
trans-1,3-Dichloropropene	ND		5.0	2.2	ug/Kg		09/15/25 18:07	09/15/25 22:39	1
Trichloroethene	ND		5.0	1.1	ug/Kg		09/15/25 18:07	09/15/25 22:39	1
Trichlorofluoromethane	ND		5.0	0.47	ug/Kg		09/15/25 18:07	09/15/25 22:39	1
Vinyl chloride	ND		5.0	0.61	ug/Kg		09/15/25 18:07	09/15/25 22:39	1
Xylenes, Total	ND		10	0.84	ug/Kg		09/15/25 18:07	09/15/25 22:39	1

Eurofins Buffalo

QC Sample Results

Client: WSP USA Inc
Project/Site: Table 1 Corning YMCA

Job ID: 480-232574-1

Method: 8260C - Volatile Organic Compounds by GC/MS (Continued)

Lab Sample ID: MB 480-756972/3-A
Matrix: Solid
Analysis Batch: 756973

Client Sample ID: Method Blank
Prep Type: Total/NA
Prep Batch: 756972

Surrogate	MB MB		Limits	Prepared	Analyzed	Dil Fac
	%Recovery	Qualifier				
1,2-Dichloroethane-d4 (Surr)	100		64 - 126	09/15/25 18:07	09/15/25 22:39	1
4-Bromofluorobenzene (Surr)	89		72 - 126	09/15/25 18:07	09/15/25 22:39	1
Dibromofluoromethane (Surr)	96		60 - 140	09/15/25 18:07	09/15/25 22:39	1
Toluene-d8 (Surr)	96		71 - 125	09/15/25 18:07	09/15/25 22:39	1

Lab Sample ID: LCS 480-756972/1-A
Matrix: Solid
Analysis Batch: 756973

Client Sample ID: Lab Control Sample
Prep Type: Total/NA
Prep Batch: 756972

Analyte	Spike Added	LCS Result	LCS Qualifier	Unit	D	%Rec	%Rec Limits
1,1,2,2-Tetrachloroethane	50.0	51.3		ug/Kg		103	80 - 120
1,1,2-Trichloro-1,2,2-trifluoroethane	50.0	50.1		ug/Kg		100	60 - 140
1,1,2-Trichloroethane	50.0	45.9		ug/Kg		92	78 - 122
1,1-Dichloroethane	50.0	51.4		ug/Kg		103	73 - 126
1,1-Dichloroethene	50.0	50.3		ug/Kg		101	59 - 125
1,2,4-Trichlorobenzene	50.0	48.7		ug/Kg		97	64 - 120
1,2-Dibromo-3-Chloropropane	50.0	49.0		ug/Kg		98	63 - 124
1,2-Dibromoethane	50.0	42.6		ug/Kg		85	78 - 120
1,2-Dichlorobenzene	50.0	47.1		ug/Kg		94	75 - 120
1,2-Dichloroethane	50.0	44.2		ug/Kg		88	77 - 122
1,2-Dichloropropane	50.0	51.5		ug/Kg		103	75 - 124
1,3-Dichlorobenzene	50.0	46.7		ug/Kg		93	74 - 120
1,4-Dichlorobenzene	50.0	45.8		ug/Kg		92	73 - 120
2-Butanone (MEK)	250	189		ug/Kg		75	70 - 134
2-Hexanone	250	232		ug/Kg		93	59 - 130
4-Methyl-2-pentanone (MIBK)	250	238		ug/Kg		95	65 - 133
Acetone	250	246		ug/Kg		98	61 - 137
Benzene	50.0	49.7		ug/Kg		99	79 - 127
Bromodichloromethane	50.0	47.3		ug/Kg		95	80 - 122
Bromoform	50.0	45.1		ug/Kg		90	68 - 126
Bromomethane	50.0	48.1		ug/Kg		96	37 - 149
Carbon disulfide	50.0	52.9		ug/Kg		106	64 - 131
Carbon tetrachloride	50.0	45.8		ug/Kg		92	75 - 135
Chlorobenzene	50.0	44.6		ug/Kg		89	76 - 124
Chloroethane	50.0	52.9		ug/Kg		106	69 - 135
Chloroform	50.0	46.2		ug/Kg		92	80 - 120
Chloromethane	50.0	54.1		ug/Kg		108	63 - 127
cis-1,2-Dichloroethene	50.0	48.0		ug/Kg		96	81 - 120
cis-1,3-Dichloropropene	50.0	48.0		ug/Kg		96	80 - 120
Cyclohexane	50.0	57.5		ug/Kg		115	65 - 120
Dibromochloromethane	50.0	46.1		ug/Kg		92	76 - 125
Dichlorodifluoromethane	50.0	50.0		ug/Kg		100	57 - 142
Ethylbenzene	50.0	47.9		ug/Kg		96	80 - 120
Isopropylbenzene	50.0	53.0		ug/Kg		106	72 - 120
Methyl acetate	100	94.5		ug/Kg		95	55 - 136
Methyl tert-butyl ether	50.0	46.8		ug/Kg		94	63 - 125
Methylcyclohexane	50.0	52.5		ug/Kg		105	60 - 140

Eurofins Buffalo

QC Sample Results

Client: WSP USA Inc
Project/Site: Table 1 Corning YMCA

Job ID: 480-232574-1

Method: 8260C - Volatile Organic Compounds by GC/MS (Continued)

Lab Sample ID: LCS 480-756972/1-A
Matrix: Solid
Analysis Batch: 756973

Client Sample ID: Lab Control Sample
Prep Type: Total/NA
Prep Batch: 756972

Analyte	Spike Added	LCS Result	LCS Qualifier	Unit	D	%Rec	%Rec Limits
Methylene Chloride	50.0	52.4		ug/Kg		105	61 - 127
Styrene	50.0	45.4		ug/Kg		91	80 - 120
Tetrachloroethene	50.0	50.8		ug/Kg		102	74 - 122
Toluene	50.0	47.1		ug/Kg		94	74 - 128
trans-1,2-Dichloroethene	50.0	50.0		ug/Kg		100	78 - 126
trans-1,3-Dichloropropene	50.0	45.0		ug/Kg		90	73 - 123
Trichloroethene	50.0	47.7		ug/Kg		95	77 - 129
Trichlorofluoromethane	50.0	49.3		ug/Kg		99	65 - 146
Vinyl chloride	50.0	55.7		ug/Kg		111	61 - 133
Xylenes, Total	100	93.0		ug/Kg		93	70 - 130

Surrogate	LCS %Recovery	LCS Qualifier	Limits
1,2-Dichloroethane-d4 (Surr)	105		64 - 126
4-Bromofluorobenzene (Surr)	89		72 - 126
Dibromofluoromethane (Surr)	98		60 - 140
Toluene-d8 (Surr)	96		71 - 125

Method: 8270D - Semivolatile Organic Compounds (GC/MS)

Lab Sample ID: MB 480-756942/1-A
Matrix: Solid
Analysis Batch: 757030

Client Sample ID: Method Blank
Prep Type: Total/NA
Prep Batch: 756942

Analyte	MB Result	MB Qualifier	RL	MDL	Unit	D	Prepared	Analyzed	Dil Fac
2,4,5-Trichlorophenol	ND		170	34	ug/Kg		09/15/25 13:27	09/16/25 12:43	1
2,4,6-Trichlorophenol	ND		170	26	ug/Kg		09/15/25 13:27	09/16/25 12:43	1
2,4-Dichlorophenol	ND		170	33	ug/Kg		09/15/25 13:27	09/16/25 12:43	1
2,4-Dimethylphenol	ND		170	36	ug/Kg		09/15/25 13:27	09/16/25 12:43	1
2,4-Dinitrophenol	ND		1700	32	ug/Kg		09/15/25 13:27	09/16/25 12:43	1
2,4-Dinitrotoluene	ND		170	23	ug/Kg		09/15/25 13:27	09/16/25 12:43	1
2,6-Dinitrotoluene	ND		170	24	ug/Kg		09/15/25 13:27	09/16/25 12:43	1
2-Chloronaphthalene	ND		170	32	ug/Kg		09/15/25 13:27	09/16/25 12:43	1
2-Chlorophenol	ND		170	27	ug/Kg		09/15/25 13:27	09/16/25 12:43	1
2-Methylnaphthalene	ND		170	27	ug/Kg		09/15/25 13:27	09/16/25 12:43	1
2-Methylphenol	ND		170	27	ug/Kg		09/15/25 13:27	09/16/25 12:43	1
2-Nitroaniline	ND		330	29	ug/Kg		09/15/25 13:27	09/16/25 12:43	1
2-Nitrophenol	ND		170	19	ug/Kg		09/15/25 13:27	09/16/25 12:43	1
3,3'-Dichlorobenzidine	ND		330	50	ug/Kg		09/15/25 13:27	09/16/25 12:43	1
3-Nitroaniline	ND		330	24	ug/Kg		09/15/25 13:27	09/16/25 12:43	1
4,6-Dinitro-2-methylphenol	ND		330	37	ug/Kg		09/15/25 13:27	09/16/25 12:43	1
4-Bromophenyl phenyl ether	ND		170	29	ug/Kg		09/15/25 13:27	09/16/25 12:43	1
4-Chloro-3-methylphenol	ND		170	35	ug/Kg		09/15/25 13:27	09/16/25 12:43	1
4-Chloroaniline	ND		170	24	ug/Kg		09/15/25 13:27	09/16/25 12:43	1
4-Chlorophenyl phenyl ether	ND		170	36	ug/Kg		09/15/25 13:27	09/16/25 12:43	1
4-Methylphenol	ND		330	30	ug/Kg		09/15/25 13:27	09/16/25 12:43	1
4-Nitroaniline	ND		330	25	ug/Kg		09/15/25 13:27	09/16/25 12:43	1
4-Nitrophenol	ND		330	46	ug/Kg		09/15/25 13:27	09/16/25 12:43	1
Acenaphthene	ND		170	31	ug/Kg		09/15/25 13:27	09/16/25 12:43	1
Acenaphthylene	ND		170	33	ug/Kg		09/15/25 13:27	09/16/25 12:43	1

Eurofins Buffalo

QC Sample Results

Client: WSP USA Inc
Project/Site: Table 1 Corning YMCA

Job ID: 480-232574-1

Method: 8270D - Semivolatile Organic Compounds (GC/MS) (Continued)

Lab Sample ID: MB 480-756942/1-A
Matrix: Solid
Analysis Batch: 757030

Client Sample ID: Method Blank
Prep Type: Total/NA
Prep Batch: 756942

Analyte	MB	MB	RL	MDL	Unit	D	Prepared	Analyzed	Dil Fac
	Result	Qualifier							
Acetophenone	ND		170	30	ug/Kg		09/15/25 13:27	09/16/25 12:43	1
Anthracene	ND		170	31	ug/Kg		09/15/25 13:27	09/16/25 12:43	1
Atrazine	ND		170	57	ug/Kg		09/15/25 13:27	09/16/25 12:43	1
Benzaldehyde	ND		170	130	ug/Kg		09/15/25 13:27	09/16/25 12:43	1
Benzo[a]anthracene	ND		170	23	ug/Kg		09/15/25 13:27	09/16/25 12:43	1
Benzo[a]pyrene	ND		170	29	ug/Kg		09/15/25 13:27	09/16/25 12:43	1
Benzo[b]fluoranthene	ND		170	23	ug/Kg		09/15/25 13:27	09/16/25 12:43	1
Benzo[g,h,i]perylene	ND		170	30	ug/Kg		09/15/25 13:27	09/16/25 12:43	1
Benzo[k]fluoranthene	ND		170	38	ug/Kg		09/15/25 13:27	09/16/25 12:43	1
Biphenyl	ND		170	32	ug/Kg		09/15/25 13:27	09/16/25 12:43	1
bis (2-chloroisopropyl) ether	ND		170	35	ug/Kg		09/15/25 13:27	09/16/25 12:43	1
Bis(2-chloroethoxy)methane	ND		170	32	ug/Kg		09/15/25 13:27	09/16/25 12:43	1
Bis(2-chloroethyl)ether	ND		170	32	ug/Kg		09/15/25 13:27	09/16/25 12:43	1
Bis(2-ethylhexyl) phthalate	ND		170	37	ug/Kg		09/15/25 13:27	09/16/25 12:43	1
Butyl benzyl phthalate	ND		170	31	ug/Kg		09/15/25 13:27	09/16/25 12:43	1
Caprolactam	ND		170	39	ug/Kg		09/15/25 13:27	09/16/25 12:43	1
Carbazole	ND		170	33	ug/Kg		09/15/25 13:27	09/16/25 12:43	1
Chrysene	ND		170	41	ug/Kg		09/15/25 13:27	09/16/25 12:43	1
Dibenz(a,h)anthracene	ND		170	34	ug/Kg		09/15/25 13:27	09/16/25 12:43	1
Dibenzofuran	ND		170	30	ug/Kg		09/15/25 13:27	09/16/25 12:43	1
Diethyl phthalate	ND		170	30	ug/Kg		09/15/25 13:27	09/16/25 12:43	1
Dimethyl phthalate	ND		170	33	ug/Kg		09/15/25 13:27	09/16/25 12:43	1
Di-n-butyl phthalate	ND		170	38	ug/Kg		09/15/25 13:27	09/16/25 12:43	1
Di-n-octyl phthalate	ND		170	32	ug/Kg		09/15/25 13:27	09/16/25 12:43	1
Fluoranthene	ND		170	31	ug/Kg		09/15/25 13:27	09/16/25 12:43	1
Fluorene	ND		170	31	ug/Kg		09/15/25 13:27	09/16/25 12:43	1
Hexachlorobenzene	ND		170	33	ug/Kg		09/15/25 13:27	09/16/25 12:43	1
Hexachlorobutadiene	ND		170	25	ug/Kg		09/15/25 13:27	09/16/25 12:43	1
Hexachlorocyclopentadiene	ND		330	74	ug/Kg		09/15/25 13:27	09/16/25 12:43	1
Hexachloroethane	ND		170	31	ug/Kg		09/15/25 13:27	09/16/25 12:43	1
Indeno[1,2,3-cd]pyrene	ND		170	25	ug/Kg		09/15/25 13:27	09/16/25 12:43	1
Isophorone	ND		170	35	ug/Kg		09/15/25 13:27	09/16/25 12:43	1
Naphthalene	ND		170	28	ug/Kg		09/15/25 13:27	09/16/25 12:43	1
Nitrobenzene	ND		170	28	ug/Kg		09/15/25 13:27	09/16/25 12:43	1
N-Nitrosodi-n-propylamine	ND		170	38	ug/Kg		09/15/25 13:27	09/16/25 12:43	1
N-Nitrosodiphenylamine	ND		170	28	ug/Kg		09/15/25 13:27	09/16/25 12:43	1
Pentachlorophenol	ND		330	54	ug/Kg		09/15/25 13:27	09/16/25 12:43	1
Phenanthrene	ND		170	32	ug/Kg		09/15/25 13:27	09/16/25 12:43	1
Phenol	ND		170	31	ug/Kg		09/15/25 13:27	09/16/25 12:43	1
Pyrene	ND		170	32	ug/Kg		09/15/25 13:27	09/16/25 12:43	1

Surrogate	MB	MB	Limits	Prepared	Analyzed	Dil Fac
	%Recovery	Qualifier				
2,4,6-Tribromophenol (Surr)	126		10 - 140	09/15/25 13:27	09/16/25 12:43	1
2-Fluorobiphenyl (Surr)	97		29 - 120	09/15/25 13:27	09/16/25 12:43	1
2-Fluorophenol (Surr)	79		18 - 120	09/15/25 13:27	09/16/25 12:43	1
Nitrobenzene-d5 (Surr)	95		22 - 120	09/15/25 13:27	09/16/25 12:43	1
Phenol-d5 (Surr)	85		23 - 120	09/15/25 13:27	09/16/25 12:43	1
p-Terphenyl-d14 (Surr)	106		28 - 124	09/15/25 13:27	09/16/25 12:43	1

Eurofins Buffalo

QC Sample Results

Client: WSP USA Inc
Project/Site: Table 1 Corning YMCA

Job ID: 480-232574-1

Method: 8270D - Semivolatile Organic Compounds (GC/MS) (Continued)

Lab Sample ID: LCS 480-756942/2-A
Matrix: Solid
Analysis Batch: 757030

Client Sample ID: Lab Control Sample
Prep Type: Total/NA
Prep Batch: 756942

Analyte	Spike Added	LCS Result	LCS Qualifier	Unit	D	%Rec	%Rec Limits
2,4,5-Trichlorophenol	2670	2800		ug/Kg		105	52 - 120
2,4,6-Trichlorophenol	2670	2820		ug/Kg		106	51 - 120
2,4-Dichlorophenol	2670	2610		ug/Kg		98	44 - 120
2,4-Dimethylphenol	2670	2510		ug/Kg		94	48 - 120
2,4-Dinitrophenol	5330	4470		ug/Kg		84	28 - 120
2,4-Dinitrotoluene	2670	2650		ug/Kg		100	55 - 125
2,6-Dinitrotoluene	2670	2760		ug/Kg		104	51 - 125
2-Chloronaphthalene	2670	2540		ug/Kg		95	46 - 120
2-Chlorophenol	2670	2320		ug/Kg		87	40 - 120
2-Methylnaphthalene	2670	2460		ug/Kg		92	45 - 120
2-Methylphenol	2670	2240		ug/Kg		84	41 - 120
2-Nitroaniline	2670	2500		ug/Kg		94	51 - 125
2-Nitrophenol	2670	2350		ug/Kg		88	43 - 120
3,3'-Dichlorobenzidine	2670	1920		ug/Kg		72	10 - 120
3-Nitroaniline	2670	1480		ug/Kg		56	33 - 120
4,6-Dinitro-2-methylphenol	5330	5320		ug/Kg		100	49 - 126
4-Bromophenyl phenyl ether	2670	3320	*+	ug/Kg		125	55 - 123
4-Chloro-3-methylphenol	2670	2640		ug/Kg		99	54 - 120
4-Chloroaniline	2670	1400		ug/Kg		52	20 - 120
4-Chlorophenyl phenyl ether	2670	2760		ug/Kg		104	54 - 120
4-Methylphenol	2670	2230		ug/Kg		84	43 - 120
4-Nitroaniline	2670	2170		ug/Kg		81	54 - 120
4-Nitrophenol	5330	6890	*+	ug/Kg		129	47 - 120
Acenaphthene	2670	2620		ug/Kg		98	49 - 121
Acenaphthylene	2670	2590		ug/Kg		97	49 - 120
Acetophenone	2670	2490		ug/Kg		93	39 - 120
Anthracene	2670	2640		ug/Kg		99	57 - 120
Atrazine	2670	2130		ug/Kg		80	44 - 120
Benzaldehyde	2670	1420		ug/Kg		53	10 - 120
Benzo[a]anthracene	2670	2460		ug/Kg		92	58 - 120
Benzo[a]pyrene	2670	2610		ug/Kg		98	59 - 122
Benzo[b]fluoranthene	2670	2890		ug/Kg		108	56 - 120
Benzo[g,h,i]perylene	2670	2870		ug/Kg		108	56 - 132
Benzo[k]fluoranthene	2670	2510		ug/Kg		94	59 - 127
Biphenyl	2670	2610		ug/Kg		98	47 - 120
bis (2-chloroisopropyl) ether	2670	1310		ug/Kg		49	31 - 120
Bis(2-chloroethoxy)methane	2670	2120		ug/Kg		80	42 - 120
Bis(2-chloroethyl)ether	2670	1970		ug/Kg		74	34 - 120
Bis(2-ethylhexyl) phthalate	2670	2420		ug/Kg		91	49 - 130
Butyl benzyl phthalate	2670	2420		ug/Kg		91	50 - 122
Caprolactam	2670	1360		ug/Kg		51	10 - 120
Carbazole	2670	2550		ug/Kg		96	58 - 124
Chrysene	2670	2490		ug/Kg		93	57 - 120
Dibenz(a,h)anthracene	2670	2880		ug/Kg		108	53 - 124
Dibenzofuran	2670	2660		ug/Kg		100	53 - 120
Diethyl phthalate	2670	2850		ug/Kg		107	54 - 120
Dimethyl phthalate	2670	2760		ug/Kg		103	53 - 120
Di-n-butyl phthalate	2670	2700		ug/Kg		101	49 - 120

Eurofins Buffalo

QC Sample Results

Client: WSP USA Inc
Project/Site: Table 1 Corning YMCA

Job ID: 480-232574-1

Method: 8270D - Semivolatile Organic Compounds (GC/MS) (Continued)

Lab Sample ID: LCS 480-756942/2-A
Matrix: Solid
Analysis Batch: 757030

Client Sample ID: Lab Control Sample
Prep Type: Total/NA
Prep Batch: 756942

Analyte	Spike Added	LCS Result	LCS Qualifier	Unit	D	%Rec	%Rec Limits
Di-n-octyl phthalate	2670	2220		ug/Kg		83	42 - 125
Fluoranthene	2670	2670		ug/Kg		100	57 - 121
Fluorene	2670	2590		ug/Kg		97	55 - 121
Hexachlorobenzene	2670	3520	*+	ug/Kg		132	56 - 120
Hexachlorobutadiene	2670	3030		ug/Kg		114	40 - 120
Hexachlorocyclopentadiene	2670	2850		ug/Kg		107	30 - 125
Hexachloroethane	2670	2390		ug/Kg		90	34 - 120
Indeno[1,2,3-cd]pyrene	2670	2890		ug/Kg		108	53 - 125
Isophorone	2670	2250		ug/Kg		84	46 - 120
Naphthalene	2670	2360		ug/Kg		89	43 - 120
Nitrobenzene	2670	2310		ug/Kg		86	40 - 120
N-Nitrosodi-n-propylamine	2670	2270		ug/Kg		85	41 - 120
N-Nitrosodiphenylamine	2670	2590		ug/Kg		97	57 - 126
Pentachlorophenol	5330	6330		ug/Kg		119	10 - 124
Phenanthrene	2670	2620		ug/Kg		98	57 - 120
Phenol	2670	2110		ug/Kg		79	37 - 120
Pyrene	2670	2510		ug/Kg		94	59 - 125

Surrogate	LCS %Recovery	LCS Qualifier	Limits
2,4,6-Tribromophenol (Surr)	142	S1+	10 - 140
2-Fluorobiphenyl (Surr)	100		29 - 120
2-Fluorophenol (Surr)	80		18 - 120
Nitrobenzene-d5 (Surr)	95		22 - 120
Phenol-d5 (Surr)	85		23 - 120
p-Terphenyl-d14 (Surr)	108		28 - 124

Lab Sample ID: LCSD 480-756942/3-A
Matrix: Solid
Analysis Batch: 757030

Client Sample ID: Lab Control Sample Dup
Prep Type: Total/NA
Prep Batch: 756942

Analyte	Spike Added	LCSD Result	LCSD Qualifier	Unit	D	%Rec	%Rec Limits	RPD	RPD Limit
2,4,5-Trichlorophenol	2670	2630		ug/Kg		99	52 - 120	6	18
2,4,6-Trichlorophenol	2670	2740		ug/Kg		103	51 - 120	3	19
2,4-Dichlorophenol	2670	2440		ug/Kg		91	44 - 120	7	19
2,4-Dimethylphenol	2670	2540		ug/Kg		95	48 - 120	1	42
2,4-Dinitrophenol	5330	4690		ug/Kg		88	28 - 120	5	22
2,4-Dinitrotoluene	2670	2520		ug/Kg		95	55 - 125	5	20
2,6-Dinitrotoluene	2670	2550		ug/Kg		96	51 - 125	8	15
2-Chloronaphthalene	2670	2470		ug/Kg		93	46 - 120	3	21
2-Chlorophenol	2670	2160		ug/Kg		81	40 - 120	7	25
2-Methylnaphthalene	2670	2450		ug/Kg		92	45 - 120	0	21
2-Methylphenol	2670	2230		ug/Kg		84	41 - 120	0	27
2-Nitroaniline	2670	2430		ug/Kg		91	51 - 125	3	15
2-Nitrophenol	2670	2340		ug/Kg		88	43 - 120	1	18
3,3'-Dichlorobenzidine	2670	1900		ug/Kg		71	10 - 120	1	25
3-Nitroaniline	2670	1580		ug/Kg		59	33 - 120	6	19
4,6-Dinitro-2-methylphenol	5330	5520		ug/Kg		104	49 - 126	4	15
4-Bromophenyl phenyl ether	2670	3120		ug/Kg		117	55 - 123	6	15

Eurofins Buffalo

QC Sample Results

Client: WSP USA Inc
Project/Site: Table 1 Corning YMCA

Job ID: 480-232574-1

Method: 8270D - Semivolatile Organic Compounds (GC/MS) (Continued)

Lab Sample ID: LCSD 480-756942/3-A
Matrix: Solid
Analysis Batch: 757030

Client Sample ID: Lab Control Sample Dup
Prep Type: Total/NA
Prep Batch: 756942

Analyte	Spike Added	LCSD Result	LCSD Qualifier	Unit	D	%Rec	%Rec		RPD	RPD Limit
							Limits	RPD		
4-Chloro-3-methylphenol	2670	2610		ug/Kg		98	54 - 120	1	27	
4-Chloroaniline	2670	1540		ug/Kg		58	20 - 120	9	22	
4-Chlorophenyl phenyl ether	2670	2730		ug/Kg		102	54 - 120	1	16	
4-Methylphenol	2670	2110		ug/Kg		79	43 - 120	5	24	
4-Nitroaniline	2670	2110		ug/Kg		79	54 - 120	3	24	
4-Nitrophenol	5330	6880	*+	ug/Kg		129	47 - 120	0	25	
Acenaphthene	2670	2530		ug/Kg		95	49 - 121	4	35	
Acenaphthylene	2670	2530		ug/Kg		95	49 - 120	2	18	
Acetophenone	2670	2370		ug/Kg		89	39 - 120	5	20	
Anthracene	2670	2540		ug/Kg		95	57 - 120	4	15	
Atrazine	2670	2190		ug/Kg		82	44 - 120	3	20	
Benzaldehyde	2670	1380		ug/Kg		52	10 - 120	2	20	
Benzo[a]anthracene	2670	2360		ug/Kg		88	58 - 120	4	15	
Benzo[a]pyrene	2670	2470		ug/Kg		93	59 - 122	6	15	
Benzo[b]fluoranthene	2670	2390	*1	ug/Kg		89	56 - 120	19	15	
Benzo[g,h,i]perylene	2670	2590		ug/Kg		97	56 - 132	10	15	
Benzo[k]fluoranthene	2670	2750		ug/Kg		103	59 - 127	9	22	
Biphenyl	2670	2500		ug/Kg		94	47 - 120	4	20	
bis (2-chloroisopropyl) ether	2670	1250		ug/Kg		47	31 - 120	4	24	
Bis(2-chloroethoxy)methane	2670	2100		ug/Kg		79	42 - 120	1	17	
Bis(2-chloroethyl)ether	2670	1880		ug/Kg		71	34 - 120	5	21	
Bis(2-ethylhexyl) phthalate	2670	2260		ug/Kg		85	49 - 130	7	15	
Butyl benzyl phthalate	2670	2230		ug/Kg		84	50 - 122	8	16	
Caprolactam	2670	1380		ug/Kg		52	10 - 120	2	20	
Carbazole	2670	2510		ug/Kg		94	58 - 124	2	20	
Chrysene	2670	2490		ug/Kg		93	57 - 120	0	15	
Dibenz(a,h)anthracene	2670	2650		ug/Kg		99	53 - 124	8	15	
Dibenzofuran	2670	2600		ug/Kg		97	53 - 120	2	15	
Diethyl phthalate	2670	2780		ug/Kg		104	54 - 120	2	15	
Dimethyl phthalate	2670	2640		ug/Kg		99	53 - 120	5	15	
Di-n-butyl phthalate	2670	2620		ug/Kg		98	49 - 120	3	15	
Di-n-octyl phthalate	2670	2130		ug/Kg		80	42 - 125	4	16	
Fluoranthene	2670	2660		ug/Kg		100	57 - 121	0	15	
Fluorene	2670	2530		ug/Kg		95	55 - 121	2	15	
Hexachlorobenzene	2670	3320	*+	ug/Kg		125	56 - 120	6	15	
Hexachlorobutadiene	2670	2990		ug/Kg		112	40 - 120	2	44	
Hexachlorocyclopentadiene	2670	2850		ug/Kg		107	30 - 125	0	49	
Hexachloroethane	2670	2260		ug/Kg		85	34 - 120	6	46	
Indeno[1,2,3-cd]pyrene	2670	2640		ug/Kg		99	53 - 125	9	15	
Isophorone	2670	2220		ug/Kg		83	46 - 120	1	17	
Naphthalene	2670	2350		ug/Kg		88	43 - 120	0	29	
Nitrobenzene	2670	2280		ug/Kg		86	40 - 120	1	24	
N-Nitrosodi-n-propylamine	2670	2090		ug/Kg		78	41 - 120	8	31	
N-Nitrosodiphenylamine	2670	2450		ug/Kg		92	57 - 126	6	15	
Pentachlorophenol	5330	5930		ug/Kg		111	10 - 124	7	35	
Phenanthrene	2670	2520		ug/Kg		94	57 - 120	4	15	
Phenol	2670	2010		ug/Kg		75	37 - 120	5	35	
Pyrene	2670	2280		ug/Kg		85	59 - 125	10	35	

Eurofins Buffalo

QC Sample Results

Client: WSP USA Inc
Project/Site: Table 1 Corning YMCA

Job ID: 480-232574-1

Method: 8270D - Semivolatile Organic Compounds (GC/MS) (Continued)

Lab Sample ID: LCSD 480-756942/3-A
Matrix: Solid
Analysis Batch: 757030

Client Sample ID: Lab Control Sample Dup
Prep Type: Total/NA
Prep Batch: 756942

Surrogate	LCSD LCSD		Limits
	%Recovery	Qualifier	
2,4,6-Tribromophenol (Surr)	130		10 - 140
2-Fluorobiphenyl (Surr)	96		29 - 120
2-Fluorophenol (Surr)	73		18 - 120
Nitrobenzene-d5 (Surr)	93		22 - 120
Phenol-d5 (Surr)	80		23 - 120
p-Terphenyl-d14 (Surr)	100		28 - 124

Method: 8081B - Organochlorine Pesticides (GC)

Lab Sample ID: MB 480-757252/1-A
Matrix: Solid
Analysis Batch: 757298

Client Sample ID: Method Blank
Prep Type: Total/NA
Prep Batch: 757252

Analyte	MB MB		RL	MDL	Unit	D	Prepared	Analyzed	Dil Fac
	Result	Qualifier							
4,4'-DDD	ND		3.3	0.65	ug/Kg		09/18/25 07:52	09/18/25 14:29	1
4,4'-DDE	ND		3.3	0.70	ug/Kg		09/18/25 07:52	09/18/25 14:29	1
4,4'-DDT	ND		3.3	0.78	ug/Kg		09/18/25 07:52	09/18/25 14:29	1
Aldrin	ND		3.3	0.82	ug/Kg		09/18/25 07:52	09/18/25 14:29	1
alpha-BHC	ND		3.3	0.60	ug/Kg		09/18/25 07:52	09/18/25 14:29	1
beta-BHC	ND		3.3	0.60	ug/Kg		09/18/25 07:52	09/18/25 14:29	1
cis-Chlordane	ND		3.3	1.7	ug/Kg		09/18/25 07:52	09/18/25 14:29	1
delta-BHC	0.843	J	3.3	0.62	ug/Kg		09/18/25 07:52	09/18/25 14:29	1
Dieldrin	ND		3.3	0.80	ug/Kg		09/18/25 07:52	09/18/25 14:29	1
Endosulfan I	ND		3.3	0.64	ug/Kg		09/18/25 07:52	09/18/25 14:29	1
Endosulfan II	ND		3.3	0.60	ug/Kg		09/18/25 07:52	09/18/25 14:29	1
Endosulfan sulfate	ND		3.3	0.62	ug/Kg		09/18/25 07:52	09/18/25 14:29	1
Endrin	ND		3.3	0.66	ug/Kg		09/18/25 07:52	09/18/25 14:29	1
Endrin aldehyde	ND		3.3	0.85	ug/Kg		09/18/25 07:52	09/18/25 14:29	1
Endrin ketone	ND		3.3	0.82	ug/Kg		09/18/25 07:52	09/18/25 14:29	1
gamma-BHC (Lindane)	ND		3.3	0.61	ug/Kg		09/18/25 07:52	09/18/25 14:29	1
Heptachlor	ND		3.3	0.72	ug/Kg		09/18/25 07:52	09/18/25 14:29	1
Heptachlor epoxide	ND		3.3	0.86	ug/Kg		09/18/25 07:52	09/18/25 14:29	1
Methoxychlor	ND		3.3	0.68	ug/Kg		09/18/25 07:52	09/18/25 14:29	1
Toxaphene	ND		33	19	ug/Kg		09/18/25 07:52	09/18/25 14:29	1
trans-Chlordane	ND		3.3	1.1	ug/Kg		09/18/25 07:52	09/18/25 14:29	1

Surrogate	MB MB		Limits	Prepared	Analyzed	Dil Fac
	%Recovery	Qualifier				
DCB Decachlorobiphenyl (Surr)	97		45 - 120	09/18/25 07:52	09/18/25 14:29	1
DCB Decachlorobiphenyl (Surr)	110		45 - 120	09/18/25 07:52	09/18/25 14:29	1
Tetrachloro-m-xylene (Surr)	77		30 - 124	09/18/25 07:52	09/18/25 14:29	1
Tetrachloro-m-xylene (Surr)	80		30 - 124	09/18/25 07:52	09/18/25 14:29	1

Lab Sample ID: LCS 480-757252/2-A
Matrix: Solid
Analysis Batch: 757298

Client Sample ID: Lab Control Sample
Prep Type: Total/NA
Prep Batch: 757252

Analyte	Spike Added	LCS Result	LCS Qualifier	Unit	D	%Rec	%Rec Limits

Eurofins Buffalo

QC Sample Results

Client: WSP USA Inc
Project/Site: Table 1 Corning YMCA

Job ID: 480-232574-1

Method: 8081B - Organochlorine Pesticides (GC) (Continued)

Lab Sample ID: LCS 480-757252/2-A
Matrix: Solid
Analysis Batch: 757298

Client Sample ID: Lab Control Sample
Prep Type: Total/NA
Prep Batch: 757252

Analyte	Spike Added	LCS Result	LCS Qualifier	Unit	D	%Rec	%Rec Limits
4,4'-DDE	33.3	22.3		ug/Kg		67	44 - 120
4,4'-DDT	33.3	21.9		ug/Kg		66	38 - 120
Aldrin	33.3	20.5		ug/Kg		61	38 - 120
alpha-BHC	33.3	20.4		ug/Kg		61	39 - 120
beta-BHC	33.3	23.2		ug/Kg		70	40 - 120
cis-Chlordane	33.3	22.4		ug/Kg		67	47 - 120
delta-BHC	33.3	23.6		ug/Kg		71	45 - 120
Dieldrin	33.3	23.8		ug/Kg		71	58 - 120
Endosulfan I	33.3	23.8		ug/Kg		72	49 - 120
Endosulfan II	33.3	24.4		ug/Kg		73	55 - 120
Endosulfan sulfate	33.3	23.7		ug/Kg		71	49 - 124
Endrin	33.3	24.3		ug/Kg		73	58 - 120
Endrin aldehyde	33.3	18.2		ug/Kg		55	37 - 121
Endrin ketone	33.3	23.5		ug/Kg		70	46 - 123
gamma-BHC (Lindane)	33.3	21.6		ug/Kg		65	50 - 120
Heptachlor	33.3	22.9		ug/Kg		69	50 - 120
Heptachlor epoxide	33.3	23.9		ug/Kg		72	50 - 120
Methoxychlor	33.3	22.5		ug/Kg		67	58 - 133
trans-Chlordane	33.3	23.1		ug/Kg		69	48 - 120

Surrogate	LCS %Recovery	LCS Qualifier	Limits
DCB Decachlorobiphenyl (Surr)	82		45 - 120
DCB Decachlorobiphenyl (Surr)	94		45 - 120
Tetrachloro-m-xylene (Surr)	62		30 - 124
Tetrachloro-m-xylene (Surr)	69		30 - 124

Method: 8082A - Polychlorinated Biphenyls (PCBs) by Gas Chromatography

Lab Sample ID: MB 480-756993/1-A
Matrix: Solid
Analysis Batch: 756996

Client Sample ID: Method Blank
Prep Type: Total/NA
Prep Batch: 756993

Analyte	MB Result	MB Qualifier	RL	MDL	Unit	D	Prepared	Analyzed	Dil Fac
PCB-1016	ND		0.25	0.049	mg/Kg		09/16/25 07:18	09/16/25 13:01	1
PCB-1221	ND		0.25	0.049	mg/Kg		09/16/25 07:18	09/16/25 13:01	1
PCB-1232	ND		0.25	0.049	mg/Kg		09/16/25 07:18	09/16/25 13:01	1
PCB-1242	ND		0.25	0.049	mg/Kg		09/16/25 07:18	09/16/25 13:01	1
PCB-1248	ND		0.25	0.049	mg/Kg		09/16/25 07:18	09/16/25 13:01	1
PCB-1254	ND		0.25	0.12	mg/Kg		09/16/25 07:18	09/16/25 13:01	1
PCB-1260	ND		0.25	0.12	mg/Kg		09/16/25 07:18	09/16/25 13:01	1

Surrogate	MB %Recovery	MB Qualifier	Limits	Prepared	Analyzed	Dil Fac
DCB Decachlorobiphenyl (Surr)	121		65 - 174	09/16/25 07:18	09/16/25 13:01	1
DCB Decachlorobiphenyl (Surr)	114		65 - 174	09/16/25 07:18	09/16/25 13:01	1
Tetrachloro-m-xylene (Surr)	111		60 - 154	09/16/25 07:18	09/16/25 13:01	1
Tetrachloro-m-xylene (Surr)	112		60 - 154	09/16/25 07:18	09/16/25 13:01	1

Eurofins Buffalo

QC Sample Results

Client: WSP USA Inc
Project/Site: Table 1 Corning YMCA

Job ID: 480-232574-1

Method: 8082A - Polychlorinated Biphenyls (PCBs) by Gas Chromatography (Continued)

Lab Sample ID: LCS 480-756993/2-A
Matrix: Solid
Analysis Batch: 756996

Client Sample ID: Lab Control Sample
Prep Type: Total/NA
Prep Batch: 756993

Analyte	Spike Added	LCS Result	LCS Qualifier	Unit	D	%Rec	%Rec	
							Limits	
PCB-1016	2.50	3.49		mg/Kg		140	51 - 185	
PCB-1260	2.50	3.46		mg/Kg		138	61 - 184	

Surrogate	LCS LCS		Limits
	%Recovery	Qualifier	
DCB Decachlorobiphenyl (Surr)	141		65 - 174
DCB Decachlorobiphenyl (Surr)	135		65 - 174
Tetrachloro-m-xylene (Surr)	127		60 - 154
Tetrachloro-m-xylene (Surr)	132		60 - 154

Method: 6010D - Metals (ICP)

Lab Sample ID: MB 480-757128/2-A
Matrix: Solid
Analysis Batch: 757301

Client Sample ID: Method Blank
Prep Type: Total/NA
Prep Batch: 757128

Analyte	MB MB		RL	MDL	Unit	D	Prepared	Analyzed	Dil Fac
	Result	Qualifier							
Arsenic	ND		0.015	0.0056	mg/L		09/17/25 09:21	09/18/25 11:22	1
Barium	ND		1.0	0.10	mg/L		09/17/25 09:21	09/18/25 11:22	1
Cadmium	ND		0.0020	0.00050	mg/L		09/17/25 09:21	09/18/25 11:22	1
Chromium	ND		0.020	0.010	mg/L		09/17/25 09:21	09/18/25 11:22	1
Lead	ND		0.020	0.0030	mg/L		09/17/25 09:21	09/18/25 11:22	1
Selenium	ND		0.025	0.0087	mg/L		09/17/25 09:21	09/18/25 11:22	1
Silver	ND	^5-	0.0060	0.0017	mg/L		09/17/25 09:21	09/18/25 11:22	1

Lab Sample ID: LCS 480-757128/3-A
Matrix: Solid
Analysis Batch: 757301

Client Sample ID: Lab Control Sample
Prep Type: Total/NA
Prep Batch: 757128

Analyte	Spike Added	LCS Result	LCS Qualifier	Unit	D	%Rec	%Rec	
							Limits	
Arsenic	1.00	0.964		mg/L		96	80 - 120	
Barium	1.00	0.899	J	mg/L		90	80 - 120	
Cadmium	0.500	0.463		mg/L		93	80 - 120	
Chromium	0.500	0.430		mg/L		86	80 - 120	
Lead	0.500	0.473		mg/L		95	80 - 120	
Selenium	1.00	0.964		mg/L		96	80 - 120	
Silver	0.0500	0.0461	^5-	mg/L		92	80 - 120	

Lab Sample ID: LCSD 480-757128/4-A
Matrix: Solid
Analysis Batch: 757301

Client Sample ID: Lab Control Sample Dup
Prep Type: Total/NA
Prep Batch: 757128

Analyte	Spike Added	LCSD Result	LCSD Qualifier	Unit	D	%Rec	Limits	%Rec	
								RPD	Limit
Arsenic	1.00	1.02		mg/L		102	80 - 120	5	20
Barium	1.00	0.929	J	mg/L		93	80 - 120	3	20
Cadmium	0.500	0.490		mg/L		98	80 - 120	6	20
Chromium	0.500	0.456		mg/L		91	80 - 120	6	20
Lead	0.500	0.503		mg/L		101	80 - 120	6	20
Selenium	1.00	1.02		mg/L		102	80 - 120	6	20
Silver	0.0500	0.0488	^5-	mg/L		98	80 - 120	6	20

Eurofins Buffalo

QC Sample Results

Client: WSP USA Inc
Project/Site: Table 1 Corning YMCA

Job ID: 480-232574-1

Method: 6010D - Metals (ICP)

Lab Sample ID: LB 480-756988/1-B
Matrix: Solid
Analysis Batch: 757301

Client Sample ID: Method Blank
Prep Type: TCLP
Prep Batch: 757128

Analyte	LB LB		RL	MDL	Unit	D	Prepared	Analyzed	Dil Fac
	Result	Qualifier							
Arsenic	ND		0.015	0.0056	mg/L		09/17/25 09:21	09/18/25 11:21	1
Barium	ND		1.0	0.10	mg/L		09/17/25 09:21	09/18/25 11:21	1
Cadmium	ND		0.0020	0.00050	mg/L		09/17/25 09:21	09/18/25 11:21	1
Chromium	ND		0.020	0.010	mg/L		09/17/25 09:21	09/18/25 11:21	1
Lead	ND		0.020	0.0030	mg/L		09/17/25 09:21	09/18/25 11:21	1
Selenium	ND		0.025	0.0087	mg/L		09/17/25 09:21	09/18/25 11:21	1
Silver	ND		0.0060	0.0017	mg/L		09/17/25 09:21	09/18/25 11:21	1

Method: 7470A - Mercury (CVAA)

Lab Sample ID: MB 480-757130/2-A
Matrix: Solid
Analysis Batch: 757200

Client Sample ID: Method Blank
Prep Type: Total/NA
Prep Batch: 757130

Analyte	MB MB		RL	MDL	Unit	D	Prepared	Analyzed	Dil Fac
	Result	Qualifier							
Mercury	ND		0.00020	0.000042	mg/L		09/17/25 11:26	09/17/25 14:35	1

Lab Sample ID: LCS 480-757130/3-A
Matrix: Solid
Analysis Batch: 757200

Client Sample ID: Lab Control Sample
Prep Type: Total/NA
Prep Batch: 757130

Analyte	Spike Added	LCS Result	LCS Qualifier	Unit	D	%Rec	%Rec Limits

Lab Sample ID: LCSD 480-757130/8-A
Matrix: Solid
Analysis Batch: 757200

Client Sample ID: Lab Control Sample Dup
Prep Type: Total/NA
Prep Batch: 757130

Analyte	Spike Added	LCSD Result	LCSD Qualifier	Unit	D	%Rec	%Rec Limits	RPD	RPD Limit

Lab Sample ID: LB 480-756988/1-C
Matrix: Solid
Analysis Batch: 757200

Client Sample ID: Method Blank
Prep Type: TCLP
Prep Batch: 757130

Analyte	LB LB		RL	MDL	Unit	D	Prepared	Analyzed	Dil Fac
	Result	Qualifier							
Mercury	ND		0.00020	0.000042	mg/L		09/17/25 11:26	09/17/25 14:33	1

Method: 9012B - Cyanide, Total and/or Amenable

Lab Sample ID: MB 480-757090/1-A
Matrix: Solid
Analysis Batch: 757147

Client Sample ID: Method Blank
Prep Type: Total/NA
Prep Batch: 757090

Analyte	MB MB		RL	MDL	Unit	D	Prepared	Analyzed	Dil Fac
	Result	Qualifier							
Cyanide, Total	ND		0.98	0.47	mg/Kg		09/16/25 12:39	09/16/25 16:49	1

Eurofins Buffalo

QC Sample Results

Client: WSP USA Inc
Project/Site: Table 1 Corning YMCA

Job ID: 480-232574-1

Method: 9012B - Cyanide, Total and/or Amenable (Continued)

Lab Sample ID: LCS 480-757090/3-A
Matrix: Solid
Analysis Batch: 757147

Client Sample ID: Lab Control Sample
Prep Type: Total/NA
Prep Batch: 757090

Analyte	Spike Added	LCS Result	LCS Qualifier	Unit	D	%Rec	%Rec Limits
Cyanide, Total	0.400	0.401		mg/Kg		100	29 - 122

Lab Sample ID: LCS 480-757090/4-A
Matrix: Solid
Analysis Batch: 757147

Client Sample ID: Lab Control Sample
Prep Type: Total/NA
Prep Batch: 757090

Analyte	Spike Added	LCS Result	LCS Qualifier	Unit	D	%Rec	%Rec Limits
Cyanide, Total	0.250	0.248		mg/Kg		99	29 - 122

Lab Sample ID: LCSSRM 480-757090/2-A
Matrix: Solid
Analysis Batch: 757147

Client Sample ID: Lab Control Sample
Prep Type: Total/NA
Prep Batch: 757090

Analyte	Spike Added	LCSSRM Result	LCSSRM Qualifier	Unit	D	%Rec	%Rec Limits
Cyanide, Total	134	81.48		mg/Kg		60.8	31.6 - 131.3

Lab Sample ID: 480-232574-1 MS
Matrix: Solid
Analysis Batch: 757147

Client Sample ID: YMCA COMP
Prep Type: Total/NA
Prep Batch: 757090

Analyte	Sample Result	Sample Qualifier	Spike Added	MS Result	MS Qualifier	Unit	D	%Rec	%Rec Limits
Cyanide, Total	ND	F1	1.42	2.07	F1	mg/Kg	⊛	146	85 - 115

Lab Sample ID: 480-232574-1 DU
Matrix: Solid
Analysis Batch: 757147

Client Sample ID: YMCA COMP
Prep Type: Total/NA
Prep Batch: 757090

Analyte	Sample Result	Sample Qualifier	DU Result	DU Qualifier	Unit	D	RPD	Limit
Cyanide, Total	ND	F1	ND		mg/Kg	⊛	NC	15

Method: 9045D - pH

Lab Sample ID: LCS 480-757049/1
Matrix: Solid
Analysis Batch: 757049

Client Sample ID: Lab Control Sample
Prep Type: Total/NA

Analyte	Spike Added	LCS Result	LCS Qualifier	Unit	D	%Rec	%Rec Limits
pH	7.00	7.0		SU		99	99 - 101

QC Association Summary

Client: WSP USA Inc
Project/Site: Table 1 Corning YMCA

Job ID: 480-232574-1

GC/MS VOA

Prep Batch: 756972

Lab Sample ID	Client Sample ID	Prep Type	Matrix	Method	Prep Batch
480-232574-2	YMCA GRAB	Total/NA	Solid	5035A_L	
MB 480-756972/3-A	Method Blank	Total/NA	Solid	5035A_L	
LCS 480-756972/1-A	Lab Control Sample	Total/NA	Solid	5035A_L	

Analysis Batch: 756973

Lab Sample ID	Client Sample ID	Prep Type	Matrix	Method	Prep Batch
480-232574-2	YMCA GRAB	Total/NA	Solid	8260C	756972
MB 480-756972/3-A	Method Blank	Total/NA	Solid	8260C	756972
LCS 480-756972/1-A	Lab Control Sample	Total/NA	Solid	8260C	756972

GC/MS Semi VOA

Prep Batch: 756942

Lab Sample ID	Client Sample ID	Prep Type	Matrix	Method	Prep Batch
480-232574-1	YMCA COMP	Total/NA	Solid	3546	
MB 480-756942/1-A	Method Blank	Total/NA	Solid	3546	
LCS 480-756942/2-A	Lab Control Sample	Total/NA	Solid	3546	
LCSD 480-756942/3-A	Lab Control Sample Dup	Total/NA	Solid	3546	

Analysis Batch: 757030

Lab Sample ID	Client Sample ID	Prep Type	Matrix	Method	Prep Batch
480-232574-1	YMCA COMP	Total/NA	Solid	8270D	756942
MB 480-756942/1-A	Method Blank	Total/NA	Solid	8270D	756942
LCS 480-756942/2-A	Lab Control Sample	Total/NA	Solid	8270D	756942
LCSD 480-756942/3-A	Lab Control Sample Dup	Total/NA	Solid	8270D	756942

GC Semi VOA

Prep Batch: 756993

Lab Sample ID	Client Sample ID	Prep Type	Matrix	Method	Prep Batch
480-232574-1	YMCA COMP	Total/NA	Solid	3550C	
MB 480-756993/1-A	Method Blank	Total/NA	Solid	3550C	
LCS 480-756993/2-A	Lab Control Sample	Total/NA	Solid	3550C	

Analysis Batch: 756996

Lab Sample ID	Client Sample ID	Prep Type	Matrix	Method	Prep Batch
480-232574-1	YMCA COMP	Total/NA	Solid	8082A	756993
MB 480-756993/1-A	Method Blank	Total/NA	Solid	8082A	756993
LCS 480-756993/2-A	Lab Control Sample	Total/NA	Solid	8082A	756993

Prep Batch: 757252

Lab Sample ID	Client Sample ID	Prep Type	Matrix	Method	Prep Batch
480-232574-1	YMCA COMP	Total/NA	Solid	3546	
MB 480-757252/1-A	Method Blank	Total/NA	Solid	3546	
LCS 480-757252/2-A	Lab Control Sample	Total/NA	Solid	3546	

Analysis Batch: 757298

Lab Sample ID	Client Sample ID	Prep Type	Matrix	Method	Prep Batch
480-232574-1	YMCA COMP	Total/NA	Solid	8081B	757252
MB 480-757252/1-A	Method Blank	Total/NA	Solid	8081B	757252
LCS 480-757252/2-A	Lab Control Sample	Total/NA	Solid	8081B	757252

Eurofins Buffalo

QC Association Summary

Client: WSP USA Inc
Project/Site: Table 1 Corning YMCA

Job ID: 480-232574-1

Metals

Leach Batch: 756988

Lab Sample ID	Client Sample ID	Prep Type	Matrix	Method	Prep Batch
480-232574-1	YMCA COMP	TCLP	Solid	1311	
LB 480-756988/1-B	Method Blank	TCLP	Solid	1311	
LB 480-756988/1-C	Method Blank	TCLP	Solid	1311	

Prep Batch: 757128

Lab Sample ID	Client Sample ID	Prep Type	Matrix	Method	Prep Batch
480-232574-1	YMCA COMP	TCLP	Solid	3010A	756988
LB 480-756988/1-B	Method Blank	TCLP	Solid	3010A	756988
MB 480-757128/2-A	Method Blank	Total/NA	Solid	3010A	
LCS 480-757128/3-A	Lab Control Sample	Total/NA	Solid	3010A	
LCSD 480-757128/4-A	Lab Control Sample Dup	Total/NA	Solid	3010A	

Prep Batch: 757130

Lab Sample ID	Client Sample ID	Prep Type	Matrix	Method	Prep Batch
480-232574-1	YMCA COMP	TCLP	Solid	7470A	756988
LB 480-756988/1-C	Method Blank	TCLP	Solid	7470A	756988
MB 480-757130/2-A	Method Blank	Total/NA	Solid	7470A	
LCS 480-757130/3-A	Lab Control Sample	Total/NA	Solid	7470A	
LCSD 480-757130/8-A	Lab Control Sample Dup	Total/NA	Solid	7470A	

Analysis Batch: 757200

Lab Sample ID	Client Sample ID	Prep Type	Matrix	Method	Prep Batch
480-232574-1	YMCA COMP	TCLP	Solid	7470A	757130
LB 480-756988/1-C	Method Blank	TCLP	Solid	7470A	757130
MB 480-757130/2-A	Method Blank	Total/NA	Solid	7470A	757130
LCS 480-757130/3-A	Lab Control Sample	Total/NA	Solid	7470A	757130
LCSD 480-757130/8-A	Lab Control Sample Dup	Total/NA	Solid	7470A	757130

Analysis Batch: 757301

Lab Sample ID	Client Sample ID	Prep Type	Matrix	Method	Prep Batch
480-232574-1	YMCA COMP	TCLP	Solid	6010D	757128
LB 480-756988/1-B	Method Blank	TCLP	Solid	6010D	757128
MB 480-757128/2-A	Method Blank	Total/NA	Solid	6010D	757128
LCS 480-757128/3-A	Lab Control Sample	Total/NA	Solid	6010D	757128
LCSD 480-757128/4-A	Lab Control Sample Dup	Total/NA	Solid	6010D	757128

General Chemistry

Analysis Batch: 756811

Lab Sample ID	Client Sample ID	Prep Type	Matrix	Method	Prep Batch
480-232574-1	YMCA COMP	Total/NA	Solid	Moisture	
480-232574-2	YMCA GRAB	Total/NA	Solid	Moisture	

Analysis Batch: 757049

Lab Sample ID	Client Sample ID	Prep Type	Matrix	Method	Prep Batch
480-232574-1	YMCA COMP	Total/NA	Solid	9045D	
LCS 480-757049/1	Lab Control Sample	Total/NA	Solid	9045D	

Prep Batch: 757090

Lab Sample ID	Client Sample ID	Prep Type	Matrix	Method	Prep Batch
480-232574-1	YMCA COMP	Total/NA	Solid	9012B	

Eurofins Buffalo

QC Association Summary

Client: WSP USA Inc
Project/Site: Table 1 Corning YMCA

Job ID: 480-232574-1

General Chemistry (Continued)

Prep Batch: 757090 (Continued)

Lab Sample ID	Client Sample ID	Prep Type	Matrix	Method	Prep Batch
MB 480-757090/1-A	Method Blank	Total/NA	Solid	9012B	
LCS 480-757090/3-A	Lab Control Sample	Total/NA	Solid	9012B	
LCS 480-757090/4-A	Lab Control Sample	Total/NA	Solid	9012B	
LCSSRM 480-757090/2-A	Lab Control Sample	Total/NA	Solid	9012B	
480-232574-1 MS	YMCA COMP	Total/NA	Solid	9012B	
480-232574-1 DU	YMCA COMP	Total/NA	Solid	9012B	

Analysis Batch: 757147

Lab Sample ID	Client Sample ID	Prep Type	Matrix	Method	Prep Batch
480-232574-1	YMCA COMP	Total/NA	Solid	9012B	757090
MB 480-757090/1-A	Method Blank	Total/NA	Solid	9012B	757090
LCS 480-757090/3-A	Lab Control Sample	Total/NA	Solid	9012B	757090
LCS 480-757090/4-A	Lab Control Sample	Total/NA	Solid	9012B	757090
LCSSRM 480-757090/2-A	Lab Control Sample	Total/NA	Solid	9012B	757090
480-232574-1 MS	YMCA COMP	Total/NA	Solid	9012B	757090
480-232574-1 DU	YMCA COMP	Total/NA	Solid	9012B	757090

Lab Chronicle

Client: WSP USA Inc
Project/Site: Table 1 Corning YMCA

Job ID: 480-232574-1

Client Sample ID: YMCA COMP

Lab Sample ID: 480-232574-1

Date Collected: 09/11/25 15:30

Matrix: Solid

Date Received: 09/12/25 10:00

Prep Type	Batch Type	Batch Method	Run	Dilution Factor	Batch Number	Batch Analyst	Lab	Prepared or Analyzed
TCLP	Leach	1311			756988	SMP	EET BUF	09/16/25 07:11 - 09/17/25 08:35 ¹
TCLP	Prep	3010A			757128	EMO	EET BUF	09/17/25 09:21
TCLP	Analysis	6010D		1	757301	MP	EET BUF	09/18/25 11:30
TCLP	Leach	1311			756988	SMP	EET BUF	09/16/25 07:11 - 09/17/25 08:35 ¹
TCLP	Prep	7470A			757130	ESB	EET BUF	09/17/25 11:26
TCLP	Analysis	7470A		1	757200	ESB	EET BUF	09/17/25 14:38
Total/NA	Analysis	9045D		1	757049	CG	EET BUF	09/16/25 08:55
Total/NA	Analysis	Moisture		1	756811	JMM	EET BUF	09/12/25 15:50

Client Sample ID: YMCA COMP

Lab Sample ID: 480-232574-1

Date Collected: 09/11/25 15:30

Matrix: Solid

Date Received: 09/12/25 10:00

Percent Solids: 81.5

Prep Type	Batch Type	Batch Method	Run	Dilution Factor	Batch Number	Batch Analyst	Lab	Prepared or Analyzed
Total/NA	Prep	3546			756942	LSC	EET BUF	09/15/25 15:50
Total/NA	Analysis	8270D		5	757030	JMM	EET BUF	09/16/25 17:44
Total/NA	Prep	3546			757252	VXF	EET BUF	09/18/25 07:52
Total/NA	Analysis	8081B		10	757298	JLS	EET BUF	09/18/25 16:07
Total/NA	Prep	3550C			756993	VXF	EET BUF	09/16/25 07:18
Total/NA	Analysis	8082A		1	756996	J1B	EET BUF	09/16/25 15:28
Total/NA	Prep	9012B			757090	AM	EET BUF	09/16/25 12:39
Total/NA	Analysis	9012B		1	757147	AM	EET BUF	09/16/25 16:53

Client Sample ID: YMCA GRAB

Lab Sample ID: 480-232574-2

Date Collected: 09/11/25 15:25

Matrix: Solid

Date Received: 09/12/25 10:00

Prep Type	Batch Type	Batch Method	Run	Dilution Factor	Batch Number	Batch Analyst	Lab	Prepared or Analyzed
Total/NA	Analysis	Moisture		1	756811	JMM	EET BUF	09/12/25 15:50

Client Sample ID: YMCA GRAB

Lab Sample ID: 480-232574-2

Date Collected: 09/11/25 15:25

Matrix: Solid

Date Received: 09/12/25 10:00

Percent Solids: 84.6

Prep Type	Batch Type	Batch Method	Run	Dilution Factor	Batch Number	Batch Analyst	Lab	Prepared or Analyzed
Total/NA	Prep	5035A_L			756972	CDC	EET BUF	09/12/25 13:30
Total/NA	Analysis	8260C		1	756973	CDC	EET BUF	09/16/25 04:33

¹ This procedure uses a method stipulated length of time for the process. Both start and end times are displayed.

Laboratory References:

EET BUF = Eurofins Buffalo, 10 Hazelwood Drive, Amherst, NY 14228-2298, TEL (716)691-2600

Accreditation/Certification Summary

Client: WSP USA Inc
Project/Site: Table 1 Corning YMCA

Job ID: 480-232574-1

Laboratory: Eurofins Buffalo

Unless otherwise noted, all analytes for this laboratory were covered under each accreditation/certification below.

<u>Authority</u>	<u>Program</u>	<u>Identification Number</u>	<u>Expiration Date</u>
New York	NELAP	10026	03-31-26

The following analytes are included in this report, but the laboratory is not certified by the governing authority. This list may include analytes for which the agency does not offer certification.

<u>Analysis Method</u>	<u>Prep Method</u>	<u>Matrix</u>	<u>Analyte</u>
7470A	7470A	Solid	Mercury
9045D		Solid	Temperature
Moisture		Solid	Percent Moisture
Moisture		Solid	Percent Solids



Method Summary

Client: WSP USA Inc
Project/Site: Table 1 Corning YMCA

Job ID: 480-232574-1

Method	Method Description	Protocol	Laboratory
8260C	Volatile Organic Compounds by GC/MS	SW846	EET BUF
8270D	Semivolatile Organic Compounds (GC/MS)	SW846	EET BUF
8081B	Organochlorine Pesticides (GC)	SW846	EET BUF
8082A	Polychlorinated Biphenyls (PCBs) by Gas Chromatography	SW846	EET BUF
6010D	Metals (ICP)	SW846	EET BUF
7470A	Mercury (CVAA)	SW846	EET BUF
9012B	Cyanide, Total and/or Amenable	SW846	EET BUF
9045D	pH	SW846	EET BUF
Moisture	Percent Moisture	EPA	EET BUF
1311	TCLP Extraction	SW846	EET BUF
3010A	Preparation, Total Metals	SW846	EET BUF
3546	Microwave Extraction	SW846	EET BUF
3550C	Ultrasonic Extraction	SW846	EET BUF
5035A_L	Closed System Purge and Trap	SW846	EET BUF
7470A	Preparation, Mercury	SW846	EET BUF
9012B	Cyanide, Total and/or Amenable, Distillation	SW846	EET BUF

Protocol References:

EPA = US Environmental Protection Agency

SW846 = "Test Methods For Evaluating Solid Waste, Physical/Chemical Methods", Third Edition, November 1986 And Its Updates.

Laboratory References:

EET BUF = Eurofins Buffalo, 10 Hazelwood Drive, Amherst, NY 14228-2298, TEL (716)691-2600

Sample Summary

Client: WSP USA Inc
Project/Site: Table 1 Corning YMCA

Job ID: 480-232574-1

Lab Sample ID	Client Sample ID	Matrix	Collected	Received	Sample Origin
480-232574-1	YMCA COMP	Solid	09/11/25 15:30	09/12/25 10:00	New York
480-232574-2	YMCA GRAB	Solid	09/11/25 15:25	09/12/25 10:00	New York

1

2

3

4

5

6

7

8

9

10

11

12

13

14

15

Eurofins Buffalo
10 Hazelwood Drive
Amherst, NY 14228-2298

Prepared for:
Mr. Samuel Rozanski
WSP USA Inc
209 North Main Street
Suite 3
Horseheads, NY 14845
samuel.rozanski@wsp.com | Tel: (610) 349-7961

Prepared by: Massa, Anthony J
Date: 9/3/2025 Expiration Date: 12/2/2025

Project: Table 1 Corning YMCA

Quote Number: 48029169 - 0

Analytical Sample Information

Analysis Method	Matrix	Preservative	Client Sub List Desc Container	Volume Required	Holding Time
Cyanide, Total and/or Amenable 9012B	Solid	None	Cyanide, Total Soil jar 4oz - clear glass	50 g	14 Days
Mercury (CVAA) 7470A	Solid	None	TCLP Mercury Soil jar 32oz - clear glass	100 g	28 Days
Metals (ICP) 6010D	Solid	None	TCLP Metals ICP Soil jar 32oz - clear glass	100 g	180 Days
Organochlorine Pesticides (GC) 8081B	Solid	None	TCL Pesticides Soil jar 4oz - clear glass	50 g	14 Days
Percent Moisture Moisture	Solid	None	Percent Moisture - dry weight correction Soil jar 2oz - clear glass	60 g	180 Days
pH 9045D	Solid	None	pH - Corrosivity Soil jar 4oz - clear glass	50 g	IMMEDIATELY
Polychlorinated Biphenyls (PCBs) by Gas Chromatography 8082A	Solid	None	TCL PCBs Soil jar 4oz - clear glass	50 g	1 Year
Semivolatile Organic Compounds (GC/MS) 8270D	Solid	None	TCL SVOCs Soil jar 4oz - clear glass	50 g	14 Days
Volatile Organic Compounds by GC/MS 8260C	Solid	None	TCL VOCs Voa Terracore Kit B - 8021/8260	1 NONE	48 Hours

Hold Times listed above represent the minimum allotted time between sampling and lab extraction, prep or analysis.

Multiple analyses may be consolidated into fewer containers. Please contact your Project Manager for clarification when requesting sample containers.

Except for some special tests, all samples should be kept cold at 6 degrees C.

Login Sample Receipt Checklist

Client: WSP USA Inc

Job Number: 480-232574-1

Login Number: 232574

List Source: Eurofins Buffalo

List Number: 1

Creator: Wallace, Cameron

Question	Answer	Comment
Radioactivity wasn't checked or is </= background as measured by a survey meter.	True	
The cooler's custody seal, if present, is intact.	True	
Sample custody seals, if present, are intact.	True	
The cooler or samples do not appear to have been compromised or tampered with.	True	
Samples were received on ice.	True	
Cooler Temperature is acceptable.	True	
Cooler Temperature is recorded.	True	
COC is present.	True	
COC is filled out in ink and legible.	True	
COC is filled out with all pertinent information.	True	
Is the Field Sampler's name present on COC?	True	
There are no discrepancies between the containers received and the COC.	True	
Samples are received within Holding Time (excluding tests with immediate HTs)	True	FREEZE TIME 9/12/25 13:30
Sample containers have legible labels.	True	
Containers are not broken or leaking.	True	
Sample collection date/times are provided.	True	
Appropriate sample containers are used.	True	
Sample bottles are completely filled.	True	
Sample Preservation Verified.	True	
There is sufficient vol. for all requested analyses, incl. any requested MS/MSDs	True	
Containers requiring zero headspace have no headspace or bubble is <6mm (1/4").	True	
Multiphasic samples are not present.	True	
Samples do not require splitting or compositing.	True	
Residual Chlorine Checked.	N/A	

APPENDIX D

Landfill Approval

AOC Soil
Approval #: 251020

STEBEN COUNTY
DEPARTMENT OF PUBLIC WORKS
SOLID WASTE DIVISION
3 EAST PULTENEY SQUARE
BATH, NEW YORK 14810

BATH LANDFILL: 5632 TURNPIKE RD

APPLICATION FOR SPECIAL WASTE DISPOSAL
NYSDEC PERMIT #: 8-4624-00031/00010-0
FACILITY #: 51LS0001

FOR COUNTY USE	
<input checked="" type="checkbox"/> APPROVED	<input type="checkbox"/> DISAPPROVED
DATE 20 Oct 2025	DATE SENT TO DEC 20 Oct 2025

Please Note: A copy of the approved application must accompany each load.

SEND INVOICE TO: Swarthout Recycling, LLC

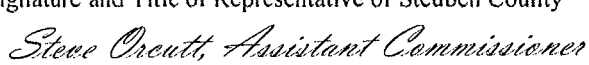
Company Generating Waste Corning Property Management Corporation	Address of Generator 127 Center Way, Corning, NY 14830	Telephone No. 607-974-9000
Representative of Generator Greg Haack	Address of Generator 1 Riverfront Plaza, Corning, NY 14831	Telephone No. 607-974-5250
Description of Process Producing Waste (generator must notify County of any changes to process) Excavation and removal of soil from private property		
Expected Annual Waste Production 5 Tons/Year	Waste Hauled In <input checked="" type="checkbox"/> Roll-Off <input type="checkbox"/> Dump Truck <input type="checkbox"/> Compactor Truck <input type="checkbox"/> Other	
Waste Composition Average Percent Solids 100%	Physical State <input type="checkbox"/> Sewage Sludge <input type="checkbox"/> Stabilized <input type="checkbox"/> Un-stabilized <input type="checkbox"/> Industrial Sludge <input checked="" type="checkbox"/> Solid	
Description of Waste 1) Non-Hazardous soil containing fill material; ash, brick, and/or glass 2) 3) 4)		
Is An Analysis of Waste Attached? <input checked="" type="checkbox"/> Yes <input type="checkbox"/> No	Was EPA Toxicity Test Conducted on Waste? <input checked="" type="checkbox"/> Yes <input type="checkbox"/> No If Yes, Attach Results	Material is: <input type="checkbox"/> Hazardous <input checked="" type="checkbox"/> Non-Hazardous
Detail All Hazardous and Nuisance Problems Associated with the Waste. List Necessary Safety, Handling, and Disposal Precautions. None		
Name of Waste Transporter Swarthout Recycling, LLC	Address 1514 County Route 19 Beaver Dams, NY 14812	NYSDEC Permit No. 8A-857
		Telephone No. 607-963-0013
CERTIFICATION I hereby affirm under penalty of perjury that information provided in this form and attached statements exhibits is true to the best of my knowledge and belief. False statements made herein are punishable as a Class A misdemeanor pursuant to Section 210.45 of the Penal Law.		
Signature and Title of Representative of Waste Generator  Staff Engineer, Fac. & Env.		Date October 16, 2025
Signature and Title of Representative of Steuben County  Assistant Commissioner		Date 10/20/2025

APPENDIX E

**Non-Hazardous Waste Manifest
and Landfill Receipt**

NON-HAZARDOUS WASTE MANIFEST		1. Generator's US EPA ID No.	Manifest Doc No.	2. Page 1 of	CH-091			
3. Generator's Name and Mailing Address Corning Inc. 397 Woodview Ave. Corning, NY 14830				YMCA SOIL 10/23/25				
4. Generator's Phone (including area code) (607)972-5250								
5. Transporter 1 Company Name Swarthout Recycling		6. US EPA ID Number 8A-857		A. Transporter's Phone (607)936-0013				
7. Transporter 2 Company Name		8. US EPA ID Number		B. Transporter's Phone				
9. Designated Facility Name and Site Address Steuben County Landfill 5632 Turnpike Rd Bath, NY 14810		10. US EPA ID Number		C. Facility's Phone (607)776-9243				
11. Waste Shipping Name and Description				12. Containers		13. Total quantity	14. Unit Wt/Vol	
				No.	Type			
GENERATOR	a Non-Hazardous Soil Containing Fill Material; Ash, Brick, and/or Glass				1	RO	Est. 5	Tn
	b							
	c							
	d							
	D. Additional Descriptions for Materials Listed Above				E. Handling Codes for Wastes Listed Above			
15. Special Handling Instructions and Additional Information								
Approval # 251020								
16. GENERATOR'S CERTIFICATION: I certify the materials described above on this manifest are not subject to federal regulations for reporting proper disposal of Hazardous Waste								
Printed/Typed Name <i>Samuel Rozanski</i>		Signature <i>Samuel Rozanski</i>		Month <i>10</i>	Day <i>23</i>	Year <i>2025</i>		
RECEIVER	17. Transporter 1 Acknowledgment of Receipt of Materials				Month <i>10</i>	Day <i>23</i>	Year <i>2025</i>	
	Printed/Typed Name <i>Steve Celi</i>		Signature <i>Steve Celi</i>					
	18. Transporter 2 Acknowledgment of Receipt of Materials							
Printed/Typed Name		Signature		Month	Day	Year		
FACILITY	19. Discrepancy Indication Space							
	20. Facility Owner or Operator Certification of receipt of waste materials covered by this manifest except as noted in Item 19							
Printed/Typed Name <i>Samuel Herbert</i>		Signature <i>Samuel Herbert</i>		Month <i>10</i>	Day <i>23</i>	Year <i>25</i>		

ORIGINAL - RETURN TO GENERATOR

APPENDIX F

Certification Form



Enclosure 2
NEW YORK STATE DEPARTMENT OF ENVIRONMENTAL CONSERVATION
Site Management Periodic Review Report Notice
Institutional and Engineering Controls Certification Form



	Site Details	Box 1	
Site No.	V00357		
Site Name Corning Family YMCA			
Site Address: 127 Centerway		Zip Code: 14830	
City/Town: Corning			
County: Steuben			
Site Acreage: 6.000			
Reporting Period: December 31, 2024 to December 31, 2025			
		YES	NO
1.	Is the information above correct?	<input checked="" type="checkbox"/>	<input type="checkbox"/>
	If NO, include handwritten above or on a separate sheet.		
2.	Has some or all of the site property been sold, subdivided, merged, or undergone a tax map amendment during this Reporting Period?	<input type="checkbox"/>	<input checked="" type="checkbox"/>
3.	Has there been any change of use at the site during this Reporting Period (see 6NYCRR 375-1.11(d))?	<input type="checkbox"/>	<input checked="" type="checkbox"/>
4.	Have any federal, state, and/or local permits (e.g., building, discharge) been issued for or at the property during this Reporting Period?	<input type="checkbox"/>	<input checked="" type="checkbox"/>
	If you answered YES to questions 2 thru 4, include documentation or evidence that documentation has been previously submitted with this certification form.		
5.	Is the site currently undergoing development?	<input type="checkbox"/>	<input checked="" type="checkbox"/>
		Box 2	
		YES	NO
6.	Is the current site use consistent with the use(s) listed below? Restricted-Residential, Commercial, and Industrial	<input checked="" type="checkbox"/>	<input type="checkbox"/>
7.	Are all ICs in place and functioning as designed?	<input checked="" type="checkbox"/>	<input type="checkbox"/>
IF THE ANSWER TO EITHER QUESTION 6 OR 7 IS NO, sign and date below and DO NOT COMPLETE THE REST OF THIS FORM. Otherwise continue.			
A Corrective Measures Work Plan must be submitted along with this form to address these issues.			
_____ Signature of Owner, Remedial Party or Designated Representative		_____ Date	

SITE NO. V00357

Box 3

Description of Institutional Controls

Parcel

Owner

Institutional Control

317.08-01-050.3

Corning Incorporated

Ground Water Use Restriction

Soil Management Plan

Landuse Restriction

By deed, any current or future owner will certify annually (to the NYSDEC) that the soil cover systems, restricted groundwater use and restricted land use are being maintained in accordance with the Voluntary Agreement and the Site Management Plan.

Box 4

Description of Engineering Controls

Parcel

Engineering Control

317.08-01-050.3

Cover System

Cover systems have been defined in the approved Site Management Plan.

Periodic Review Report (PRR) Certification Statements

1. I certify by checking "YES" below that:

a) the Periodic Review report and all attachments were prepared under the direction of, and reviewed by, the party making the Engineering Control certification;

b) to the best of my knowledge and belief, the work and conclusions described in this certification are in accordance with the requirements of the site remedial program, and generally accepted engineering practices; and the information presented is accurate and complete.

YES NO

2. For each Engineering control listed in Box 4, I certify by checking "YES" below that all of the following statements are true:

(a) The Engineering Control(s) employed at this site is unchanged since the date that the Control was put in-place, or was last approved by the Department;

(b) nothing has occurred that would impair the ability of such Control, to protect public health and the environment;

(c) access to the site will continue to be provided to the Department, to evaluate the remedy, including access to evaluate the continued maintenance of this Control;

(d) nothing has occurred that would constitute a violation or failure to comply with the Site Management Plan for this Control; and

(e) if a financial assurance mechanism is required by the oversight document for the site, the mechanism remains valid and sufficient for its intended purpose established in the document.

YES NO

IF THE ANSWER TO QUESTION 2 IS NO, sign and date below and DO NOT COMPLETE THE REST OF THIS FORM. Otherwise continue.

A Corrective Measures Work Plan must be submitted along with this form to address these issues.

Signature of Owner, Remedial Party or Designated Representative

Date

**IC CERTIFICATIONS
SITE NO. V00357**

Box 6

SITE OWNER OR DESIGNATED REPRESENTATIVE SIGNATURE

I certify that all information and statements in Boxes 1,2, and 3 are true. I understand that a false statement made herein is punishable as a Class "A" misdemeanor, pursuant to Section 210.45 of the Penal Law.

I Colleen Caravati- Birdwell at 1 Riverfront Plaza,
print name print business address

am certifying as Owner (Owner or Remedial Party)

for the Site named in the Site Details Section of this form.

DocuSigned by:

January 11, 2026

73CB065AD097467...
Signature of Owner, Remedial Party, or Designated Representative
Rendering Certification

Date

EC CERTIFICATIONS

Box 7

Qualified Environmental Professional Signature

I certify that all information in Boxes 4 and 5 are true. I understand that a false statement made herein is punishable as a Class "A" misdemeanor, pursuant to Section 210.45 of the Penal Law.

I Steve Eget, P.E. at One Penn Plaza 250 W 34th St., 4th FL., New York, NY 10119,
print name print business address

am certifying as a Qualified Environmental Professional for the Corning Incorporated
(Owner or Remedial Party)



Signature of Qualified Environmental Professional, for
the Owner or Remedial Party, Rendering Certification

Stamp
(Required for PE)

1/13/2026
Date



wsp.com