

ENTRIX, Inc.
4807 Rockside Road, Suite 400
Independence, OH 44131
(216) 642-8225
(216) 642-8226 Fax

Since 1984 - Environmental Excellence

May 10, 2005

Mr. Frank Sowers, PE
New York State Department of Environmental Conservation
Division of Environmental Remediation, Region 8
6274 East Avon-Lima Road
Avon, New York 14414-9519

RE: APRIL 2005 STATUS REPORT-CHURCHVILLE FORD SITE #V00658-8

Dear Mr. Sowers:

ENTRIX, Inc. (ENTRIX) is pleased to submit this status report concerning the subject site for work completed in April 2005. We believe that we have made progress during the period, and are striving to bring an ultimate resolution to the matter as quickly as possible.

Site Work

No site work was performed during the month of April 2005.

Mapping

ENTRIX has prepared soil and water quality maps, including groundwater contours from the July and August 2004 sampling events, and a map depicting the soil gas sampling locations. The maps are attached for your review.

Initial Analysis of Results

Groundwater flow at the site appears to toward the south and west, with very little or no degradation of groundwater found a significant distance away from the former solvent

and used oil areas believed to be the source of the release. Vinyl chloride was found only in groundwater monitoring well MW-1 at a level of 5 parts per billion, suggesting that natural degradation has been occurring since the source(s) was removed, or has not migrated far from the source.

While there are some volatile organic compounds (VOCs) and semivolatile organic compounds (SVOCs) found in the soil borings, we believe that the sulfides and iron are at sufficiently low enough levels so as not to inhibit the microbial degradation of the contaminants. Please note that soil sampling location SW-1 is not plotted on the soil quality map. According to field notes, this sample was a sediment sample taken from a parking lot catch basin located south of MW-1.

ENTRIX is in the process of evaluating the results of the soil gas sampling, and will discuss our findings with you as soon as they are available.

We would like to meet with you at your convenience this month to further discuss the results of the investigation and to determine what additional information may be required to ultimately resolve any issues at this site.

Thank you for your attention to this project. Please contact me at 216-642-8225 or skilper@entrix.com with any questions.



Stephen G. Kilper, PE
Senior Consultant/Ohio Office Manager

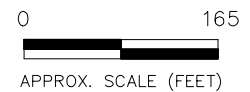
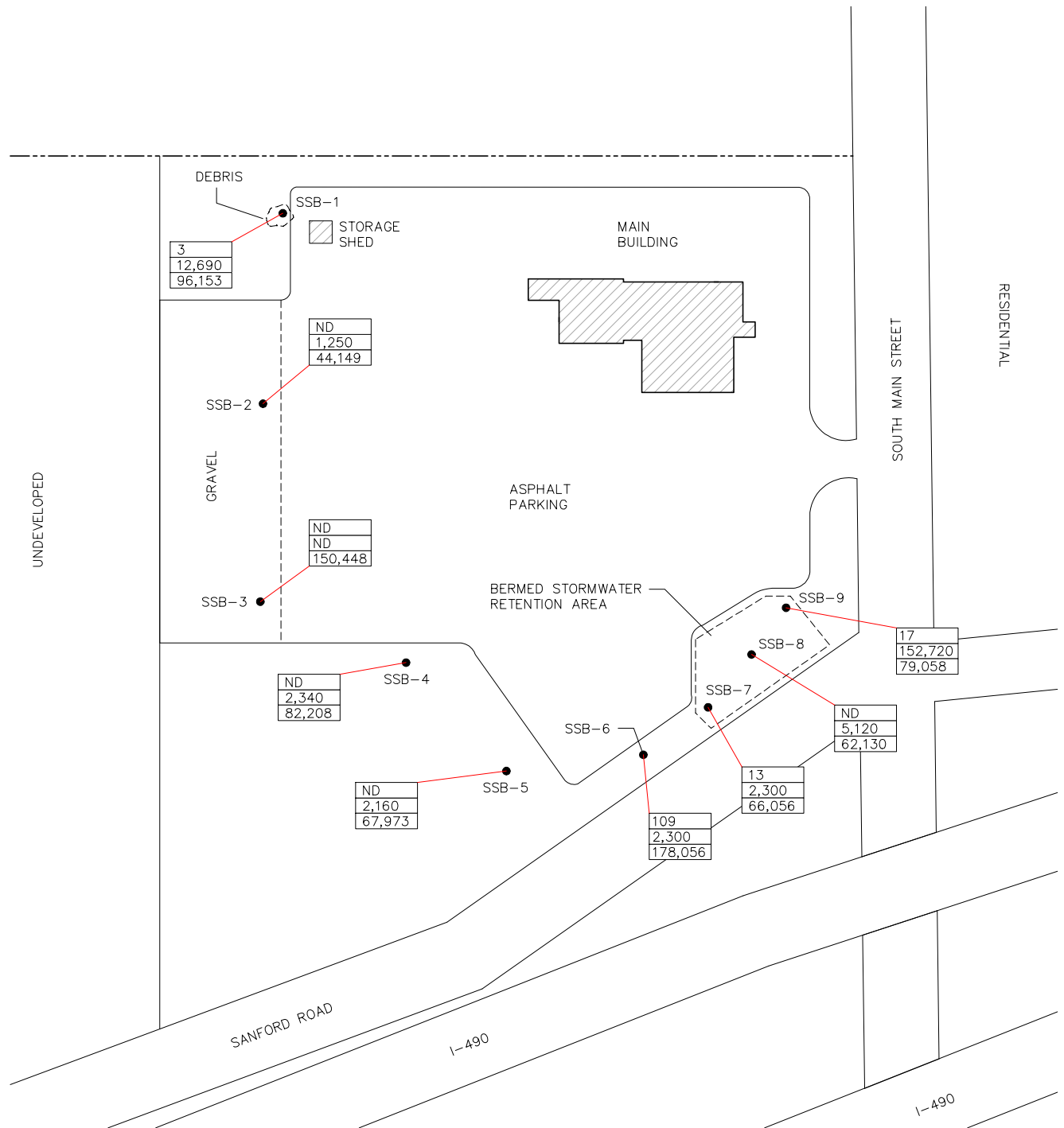

LEGEND

SSB ● SHALLOW SOIL BORING LOCATIONS

ND	TOTAL VOLATILE ORGANIC COMPOUNDS (UG/KG - PPB)
2,160	TOTAL SEMI-VOLATILE ORGANIC COMPOUNDS (UG/KG - PPB)
67,973	TOTAL METALS (MG/KG - PPM)

NOTE: ALL VALUES INCLUDE J-FLAGGED ANALYSES

ND NONE DETECTED

ENTRIX

Figure 7
Surficial Soil Analytical Results
Former Churchville Ford Facility
111 South Main Street
Churchville, New York

PROJ. NO: 7022526

D/B: TLD

DATE: 05/05

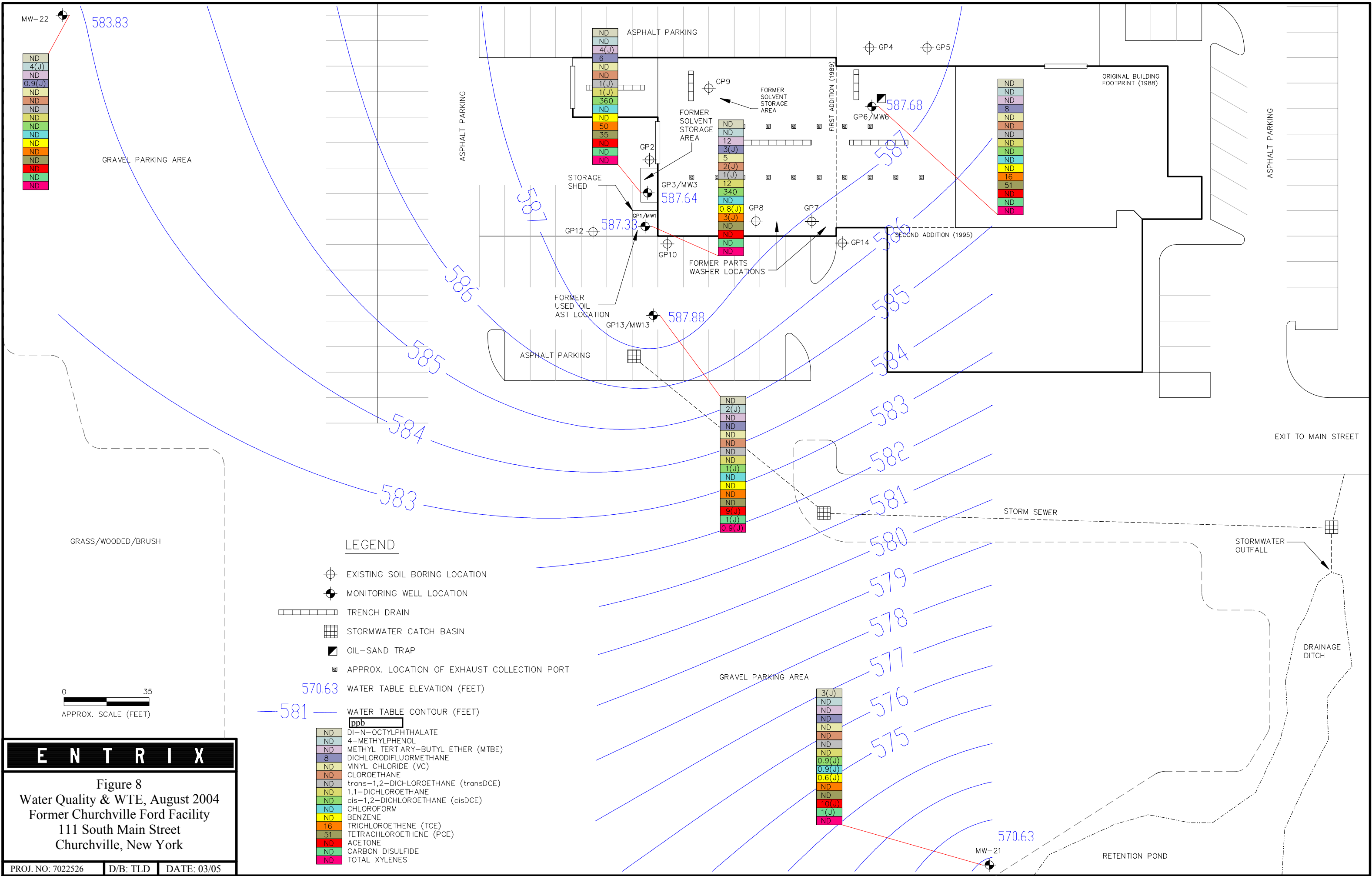

ENTRIX

Figure 8
Water Quality & WTE, August 2004
Former Churchville Ford Facility
111 South Main Street
Churchville, New York

PROJ. NO: 7022526 | D/B: TLD | DATE: 03/05

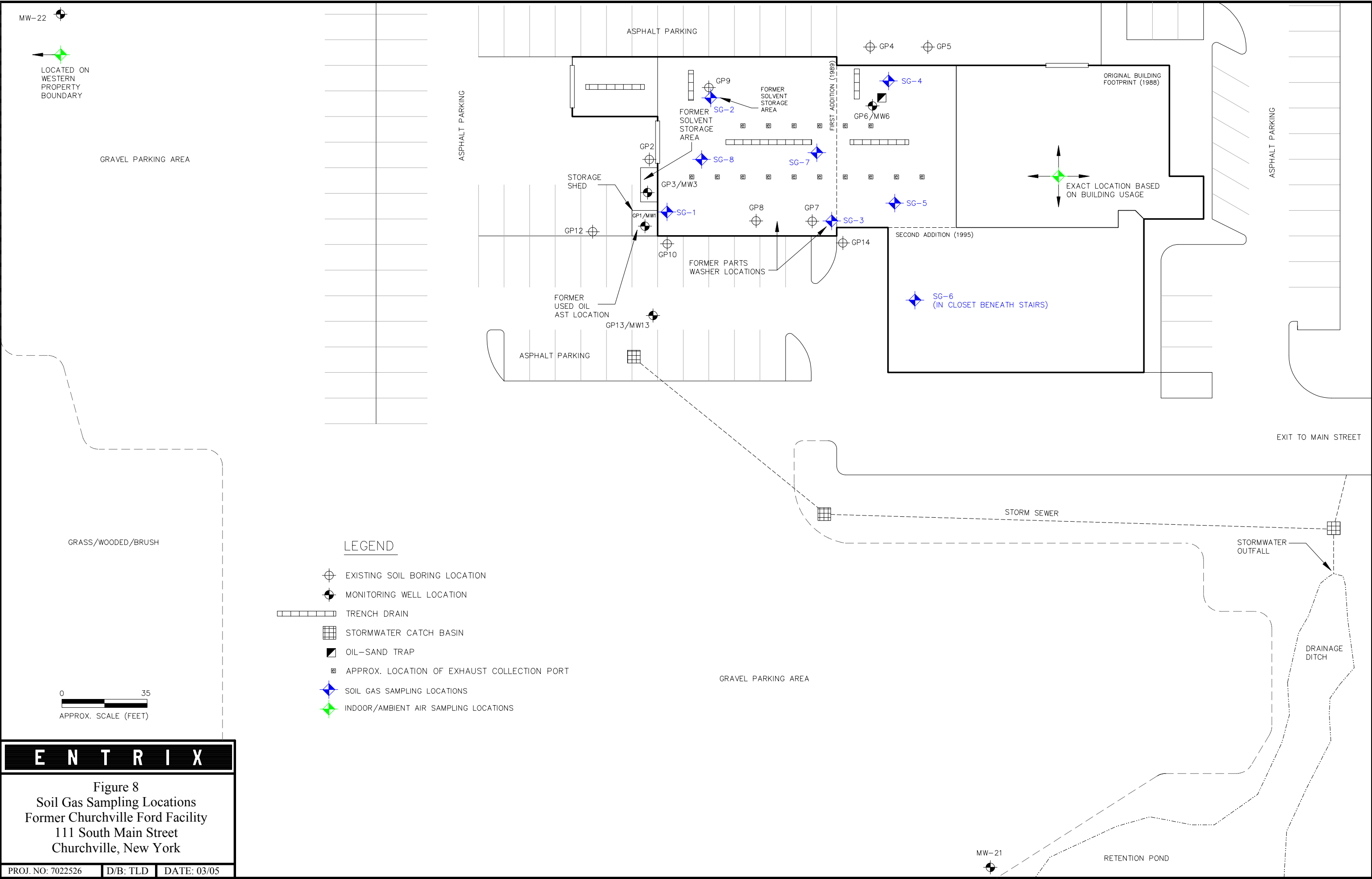

ENTRIX

Figure 8
Soil Gas Sampling Locations
Former Churchville Ford Facility
111 South Main Street
Churchville, New York

PROJ. NO: 7022526 | D/B: TLD | DATE: 03/05

