

600 Food Center Drive

Brownfield Cleanup Program

Site No. C203104

Bronx, Bronx County



Department of
Environmental
Conservation

December 2025

Draft Investigation Work Plan for Brownfield Site Available for Public Comment

The public is invited to comment on a draft work plan being reviewed by the New York State Department of Environmental Conservation (NYSDEC) to investigate the 600 Food Center Drive site ("site") located at 600 Food Center Drive, Bronx, Bronx County. Please see the map for the site location.

Draft Investigation Work Plan

The draft investigation work plan, called a "Remedial Investigation Work Plan," (RIWP) was submitted to NYSDEC under New York's Brownfield Cleanup Program. The investigation will be performed by the New York City Department of Small Business Services ("applicant") with oversight by NYSDEC and the New York State Department of Health (NYSDOH).

How to Comment

NYSDEC is accepting written comments about the Draft RIWP for 30 days, from **December 17 through January 16, 2026**.

- Access the RIWP and other project documents online through the DECinfo Locator: <https://extapps.dec.ny.gov/data/DecDocs/C203104/>.
- Documents also are available at the location(s) identified under "Where to Find Information."
- Please submit comments to the NYSDEC project manager listed under Project-Related Questions in the "Contact Information" area.

Highlights of the Proposed Site Investigation

The investigation will define the nature and extent of contamination in soil, surface water, groundwater and any other parts of the environment that may be affected.

Due to the property's historical use as part of the former Manufactured Gas Plant (MGP) and results from investigations conducted on neighboring sites, it is likely the site may also contain similar MGP-related impacts, such as coal tar and purifier waste.

Key components of the investigation work include:

- Drilling and sampling soil borings to identify possible on-site sources of contamination;
- Collecting soil vapor, sub-slab soil vapor and indoor air samples; and
- Installing and sampling ground water wells to monitor impacts from areas of concern

Next Steps

NYSDEC will consider public comments, revise the plan as necessary, and approve the work plan. NYSDOH must concur with the plan. After the work plan is approved, the activities detailed in the work plan will be implemented.

When the investigation is completed, a report will be prepared and submitted to NYSDEC that summarizes the results. NYSDEC will review the report, make any necessary revisions and, if appropriate, approve the report.

After the investigation, a proposed cleanup plan, called a "Draft Remedial Action Work Plan" will be developed. The cleanup plan will include an evaluation of the proposed site actions, or recommend a no action or no further action alternative. The goal of the cleanup plan is to ensure the protection of public health and the environment. NYSDEC will present the proposed cleanup plan to the public for its review and comment during a 45-day comment period.

NYSDEC will keep the public informed throughout the investigation and cleanup of the site.

Site Description

The 9.6- acre site is a portion of a larger tax parcel, Block 2781 Lot 500, located in a commercial and industrial area known as Hunts Point Food Distribution Center in the Bronx. The site is bound to the north by Anheuser-Busch distribution facility (former Voluntary Cleanup Program Site No. V00412), to the east by the Bronx River, to the south by Farragut Street and a waterfront park, and to the west by the BCP site Railroad Right-of-Way BCP (No. C203102) and Food Center Drive. The site is improved with one building, surrounded by asphalt and reinforced concrete slabs for loading docks, with rip-rap along the eastern perimeter bounding the Bronx River.

Historically, the larger Hunts Point area was part of a MGP operated by Consolidated Edison Company (Con Ed) during the first half of the 20th century until it ceased production in the early 1960s and was demolished in 1966. Gas operations included a coke/oven gas plant, a carbureted water gas plant, a light oil plant, and a liquid petroleum production area. In total, the MGP facility covered approximately 182 acres with 46 structures that were actively involved in gas production. Historic maps indicate the BCP site was used for coal storage with railroad tracks and small structure located in the southeastern portion of the property. Prior to construction of the MGP, the BCP site was primarily undeveloped marsh land, with the eastern shoreline being reinforced with a bulkhead as early as 1911. The site will continue to operate as a food production warehouse.

Additional site details, including environmental and health assessment summaries, are available on NYSDEC's Environmental Site Remediation Database (by entering the site ID, C203104) at:

<https://appfactory.dec.ny.gov/DERExternalSearch/ERDSearch>

Brownfield Cleanup Program

New York's Brownfield Cleanup Program (BCP) encourages the voluntary cleanup of contaminated properties known as "brownfields" so that they can be reused and redeveloped. These uses may include recreation, housing, business or other uses. A brownfield site is any real property where a contaminant is present at levels exceeding the soil cleanup objectives or other health-based or environmental standards, criteria or guidance adopted by DEC that are applicable based on the reasonably anticipated use of the property, in accordance with applicable regulations.

For more information about the BCP, visit:

<https://dec.ny.gov/environmental-protection/site-cleanup/brownfield-and-state-superfund-programs/brownfield>

Stay Informed with DEC Delivers

We encourage you to share this fact sheet with neighbors and tenants, and/or post this fact sheet in a prominent area of your building for others to see.

Sign up to receive site updates by email:

<https://dec.ny.gov/environmental-protection/site-cleanup/regional-remediation-project-information/environmental-cleanup-email-newsletters>

Note: Please disregard if you already have signed up and received this fact sheet electronically.

DECinfo Locator

Interactive map to access DEC documents and public data about the environmental quality of specific sites: <https://dec.ny.gov/maps/interactive-maps/decinfo-locator>

CONTACT INFORMATION

Project-Related Questions

Kyle Forster, Project Manager
NYSDEC, Division of Environmental Remediation

625 Broadway, 12th Floor
Albany, NY 12233
p: (518) 402-8644
kyle.forster@dec.ny.gov

Project-Related Health Questions

Aaron Keegan
NYSDOH, Bureau of Environmental Exposure and Investigation

Empire State Plaza – Corning Tower
Albany, NY 12237
p: (518) 408-1943
bee@health.ny.gov

WHERE TO FIND INFORMATION

Access project documents through the DECinfo Locator and at these location(s):
<https://extapps.dec.ny.gov/data/DecDocs/C203104/>

New York Public Library - Woodstock Branch

761 East 160th Street
Bronx, NY 10456
(718) 665-6255
woodstock@nypl.org

Bronx Community Board #2

1029 East 163rd Street, Room 202
Bronx, NY 10459
(718) 328-9125
brxcb2@optonline.net

Site Location

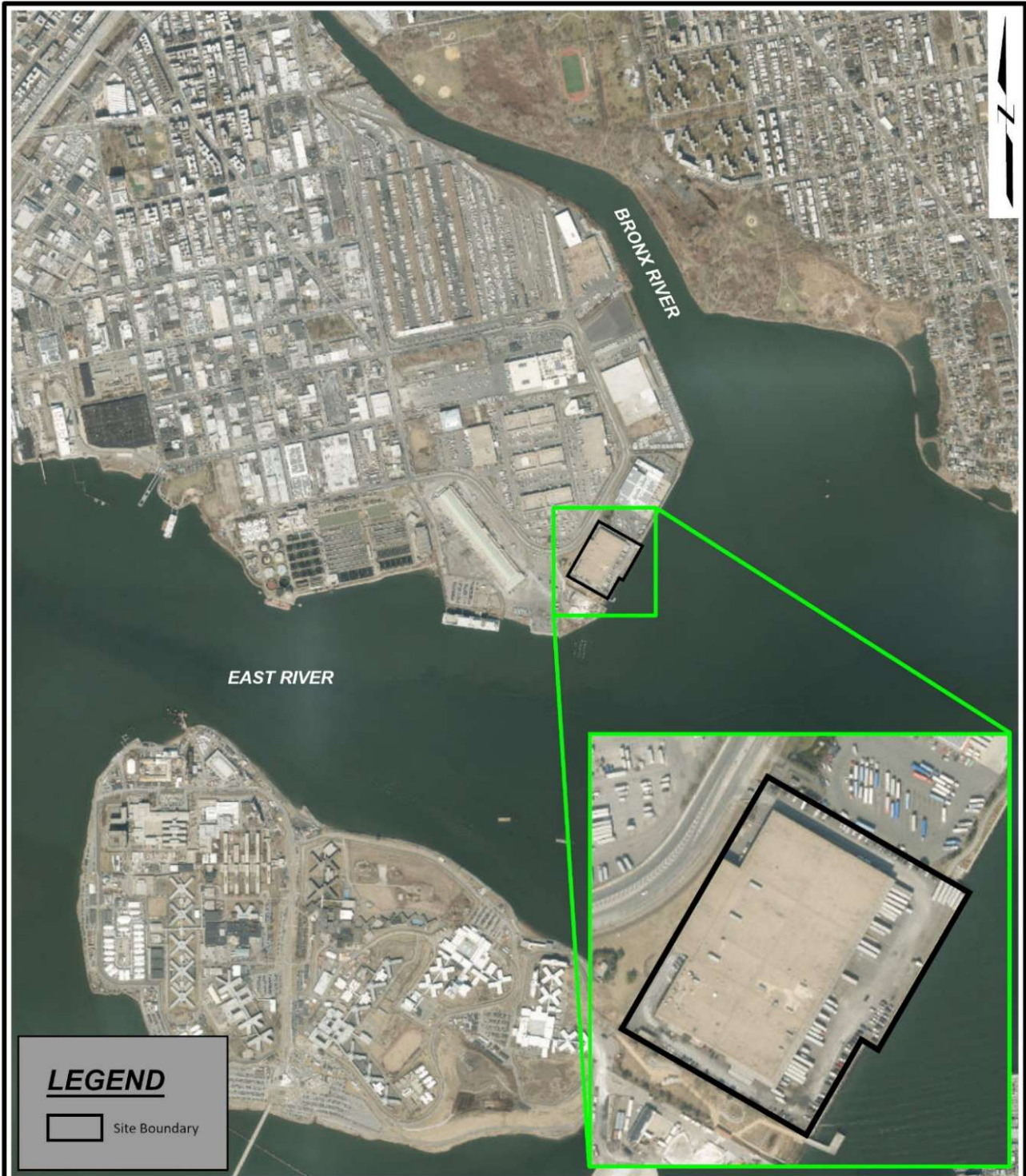

SOURCE:
1. ESRI WORLD IMAGERY



600 Food Center Drive (BCP No. C203104)
600 Food Center Drive
Bronx, New York



SITE LOCATION



Translation Available. Don't see your language? Ask!

English	To request to have this document translated into your preferred language, please contact the person below. There is no charge for the translation.
Español Spanish	Para solicitar la traducción de este documento al idioma que prefiera, comuníquese con la persona que aparece abajo. La traducción es gratis.
简体字 Simplified Chinese	如需将此文件翻译成您偏好的语言，请与以下人员联系。翻译服务免费。
Русский Russian	Чтобы запросить перевод этого документа на предпочитаемый вами язык, пожалуйста, свяжитесь с указанным ниже лицом. Перевод предоставляется бесплатно.
אידיש Yiddish	צו פארלאנגען צו האבן די דאקומענט איבערגעזעצט אין אייער שפראך, ביטע פארבינדט זיך מיט די מענטש אנגעוויזן אונטן. מען דארף נישט צאלן פארן איבערטייטשן.
বাঙালি Bengali	এই নথিটি আপনার পছন্দের ভাষায় অনুবাদ করার অনুরোধ করতে, অনুগ্রহ করে नीचे उल्लेख করা ব্যক্তির সাথে যোগাযোগ করুন। অনুবাদের জন্য কোন অর্থ লাগবে না।
한국어 Korean	이 파일을 선호하는 언어로 번역하려면 아래 담당자에게 연락해 주세요. 번역 서비스는 무료입니다.
Kreyòl Ayisyen Haitian Creole	Pou w fè demann tradiksyon dokiman sa a nan lang ou prefere a, tanpri kontakte moun ki anba a. Ou p ap peye pou tradiksyon an.
Italiano Italian	Per richiedere la traduzione di questo documento nella tua lingua preferita, contatta la persona indicata qui sotto. La traduzione non prevede costi aggiuntivi.
العربية Arabic	لطلب ترجمة هذا المستند إلى لغتك المفضلة، يُرجى الاتصال بالشخص التالي. تقدم خدمات الترجمة مجانًا ودون تكلفة.
Polski Polish	Aby poprosić o przetłumaczenie tego dokumentu na preferowany język, skontaktuj się z osobą wskazaną poniżej. Tłumaczenie nie jest odpłatne.
Français French	Veuillez contacter la personne mentionnée ci-dessous afin de procéder à votre demande de traduction de document pour votre langage de préférence. La traduction est gratuite.
اردو Urdu	اس دستاویز کا ترجمہ آپ کی ترجیحی زبان میں کروانے کی درخواست کرنے کے لیے، براہ کرم ذیل کے فرد سے رابطہ کریں۔ اس ترجمہ کے لیے کوئی چارج نہیں ہے۔