Debar Mountain Wild Forest - Debar Meadows to Meacham Lake Trail

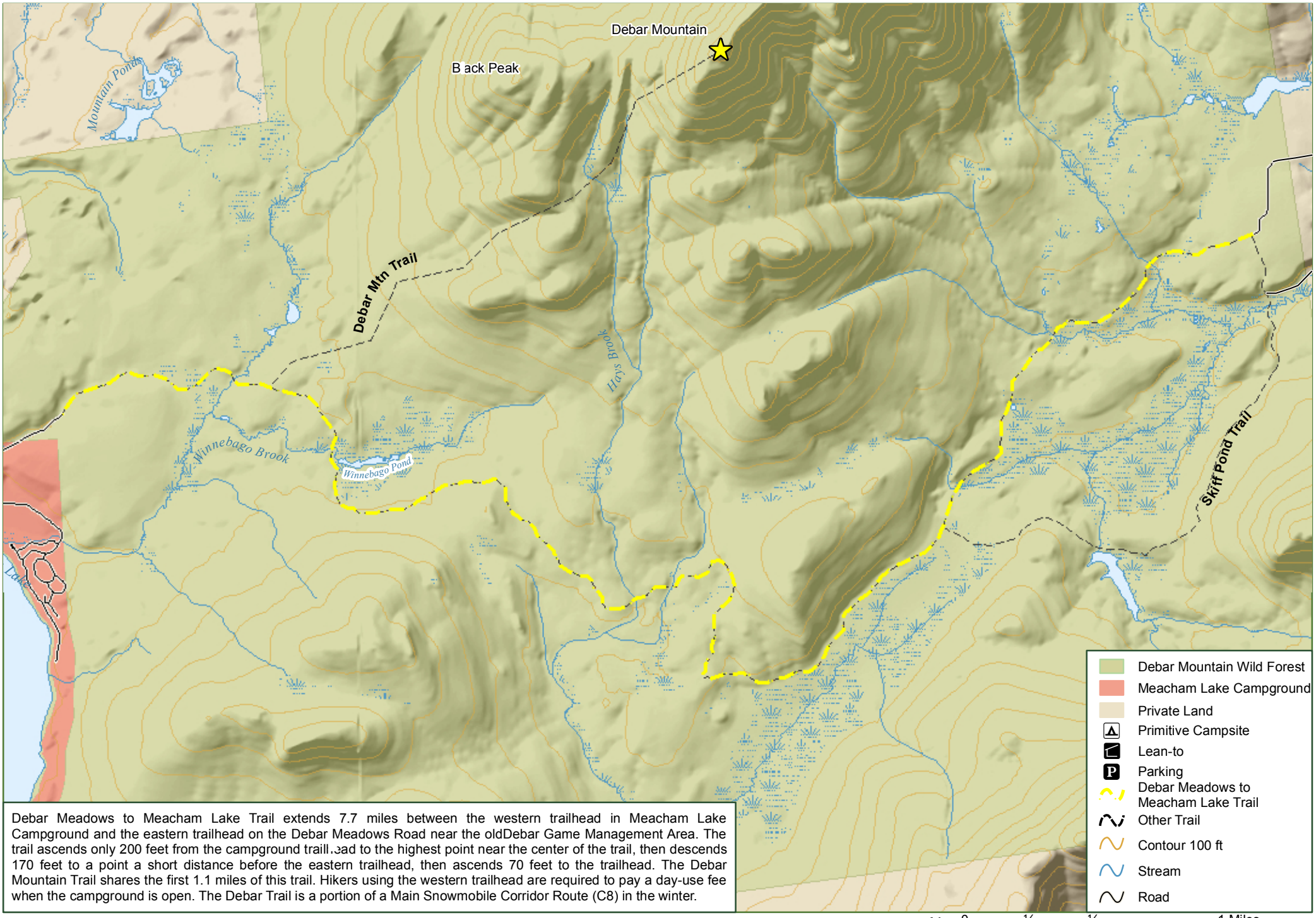

Debar Meadows to Meacham Lake Trail extends 7.7 miles between the western trailhead in Meacham Lake Campground and the eastern trailhead on the Debar Meadows Road near the oldDebar Game Management Area. The trail ascends only 200 feet from the campground traill.ead to the highest point near the center of the trail, then descends 170 feet to a point a short distance before the eastern trailhead, then ascends 70 feet to the trailhead. The Debar Mountain Trail shares the first 1.1 miles of this trail. Hikers using the western trailhead are required to pay a day-use fee when the campground is open. The Debar Trail is a portion of a Main Snowmobile Corridor Route (C8) in the winter.

NEW YORK STATE OF OPPORTUNITY | Department of Environmental Conservation

Please respect private property. Stay on designated trails
Practice Leave No Trace Principles
Emergency contact 518-891-0235

April 2018