Five Ponds Wilderness - East

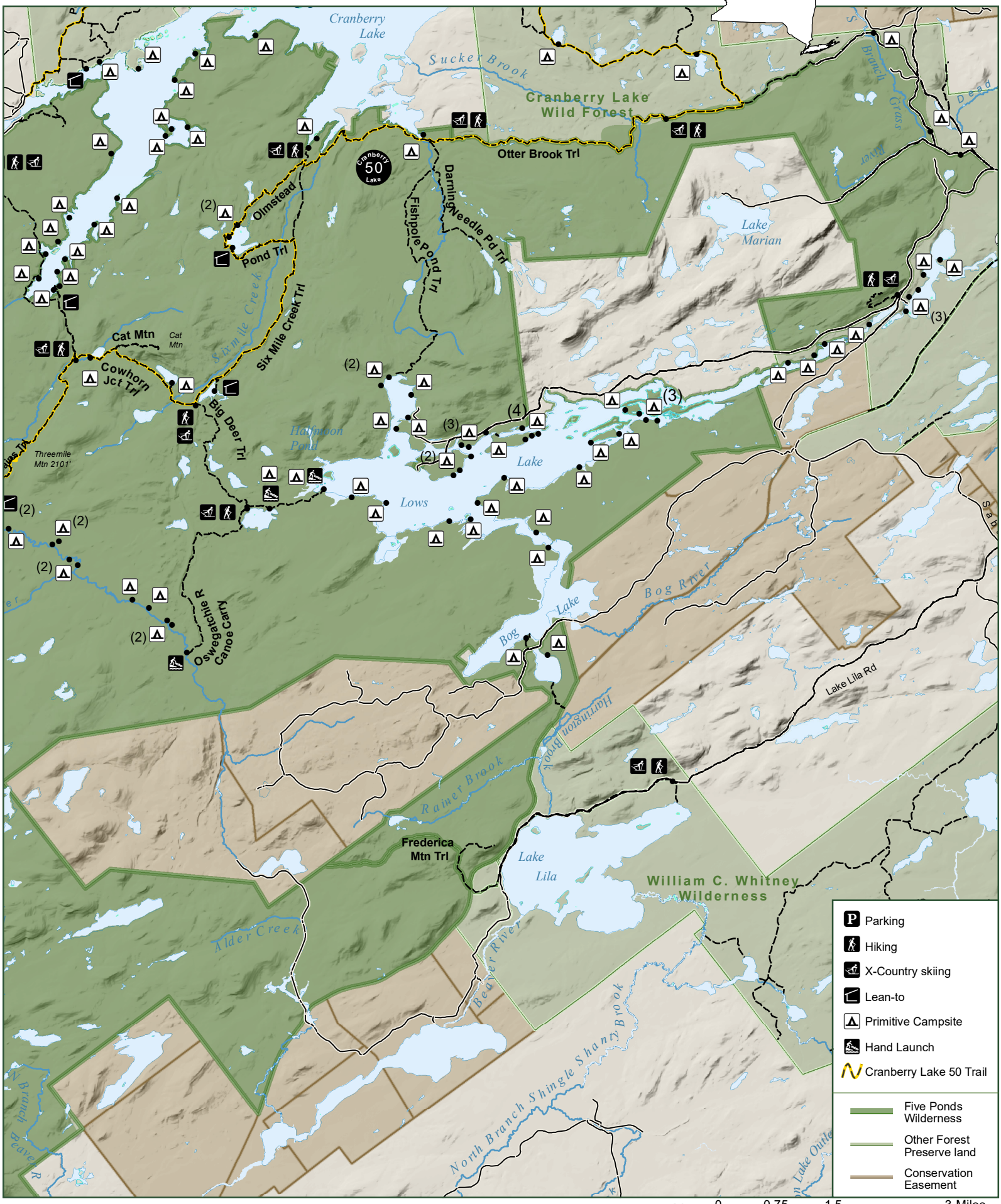

NEW YORK STATE OF OPPORTUNITY | Department of Environmental Conservation

12/2020