Hammond Pond Wild Forest - South

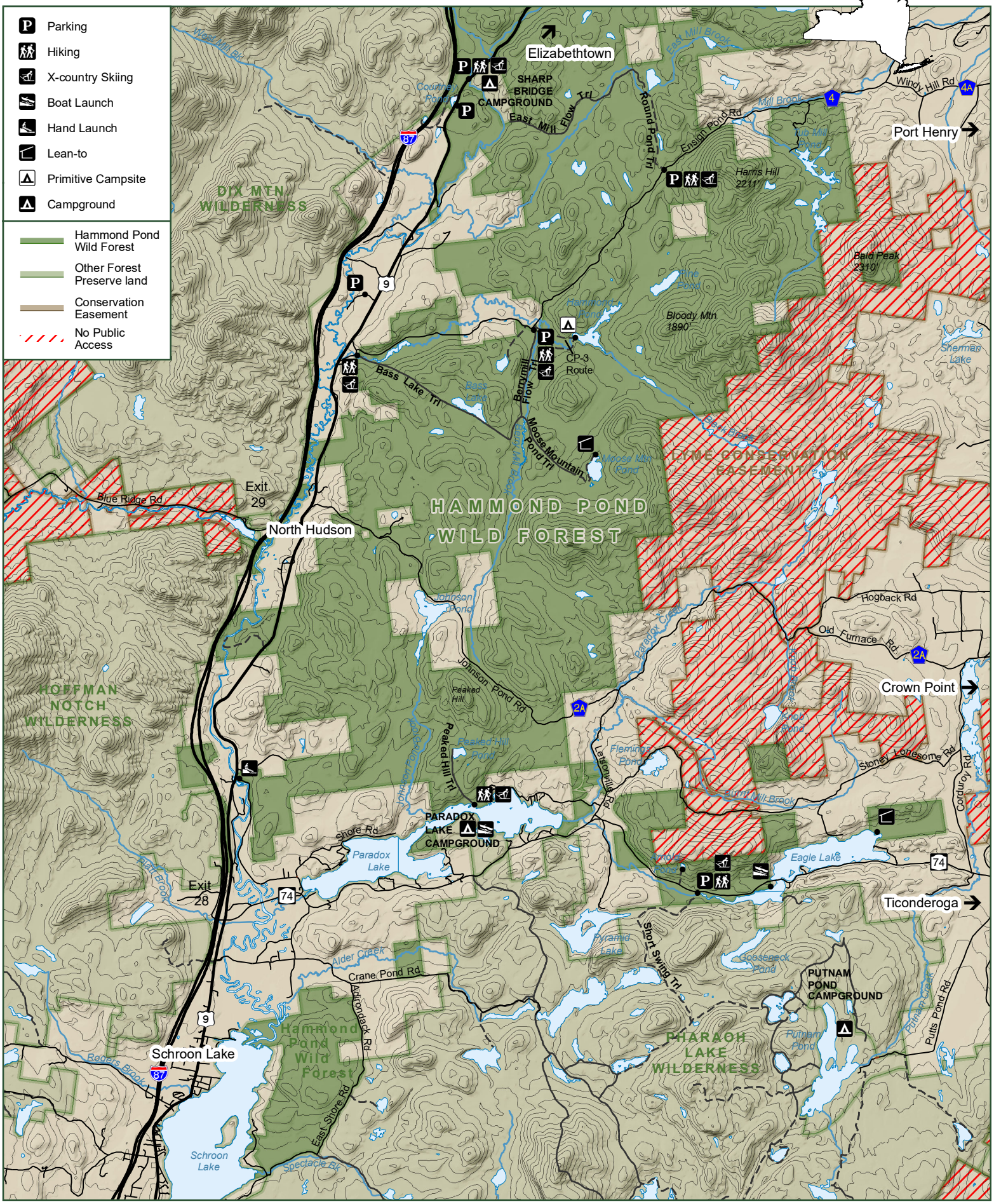

NEW YORK STATE OF OPPORTUNITY | Department of Environmental Conservation

N

0 1 2 4 Miles

0 1 2 4 Kilometers

10/2017