Independence River Wild Forest (East)

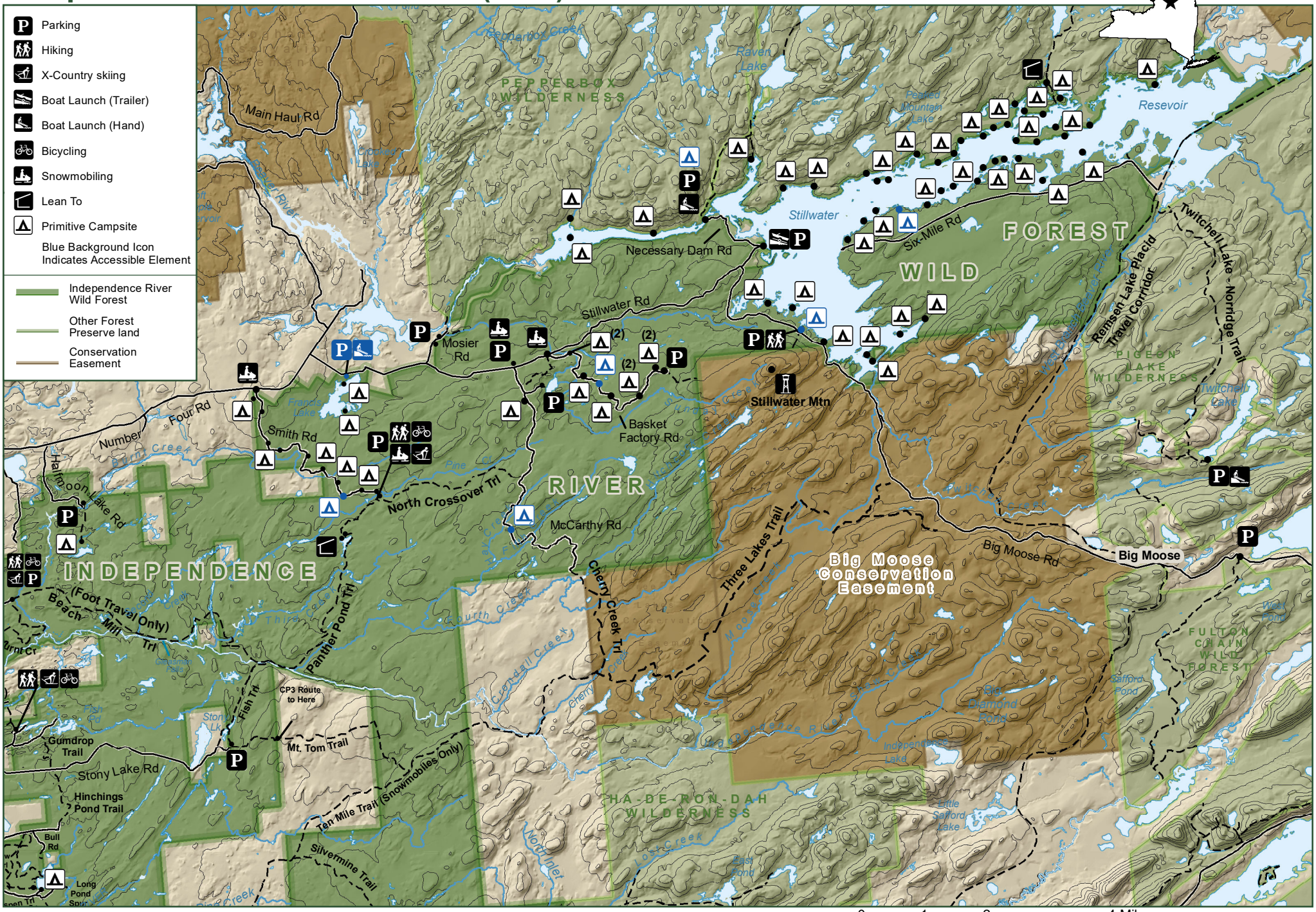

NEW YORK STATE Department of Environmental Conservation

Lowville Office: 315-376-3521

2/2023