

APPENDIX A



PECONIC ENVIRONMENTAL SERVICES

H2M Project No.: GSRC1901

APPENDIX A - DRAWINGS

- FIGURE 1 – REGIONAL MAP
- FIGURE 2 – VICINITY MAP
- FIGURE 3 – SITE PLAN
- FIGURE 4 – C&D TRACKS – TRACK SCHEMATIC
- FIGURE 5 – C&D STORAGE PLAN
- FIGURE 6A – ON SITE TRAFFIC FLOW – INCOMING LOADS
- FIGURE 6B – ON SITE TRAFFIC FLOW – NO RAIL & TRACTOR TRAILER WASTE REMOVAL
- FIGURE 6C – ON SITE TRAFFIC FLOW – OVERFLOW PARKING & STORAGE
- FIGURE 7 – TIPPING MOVEMENTS
- FIGURE 8 – EMERGENCY EQUIPMENT

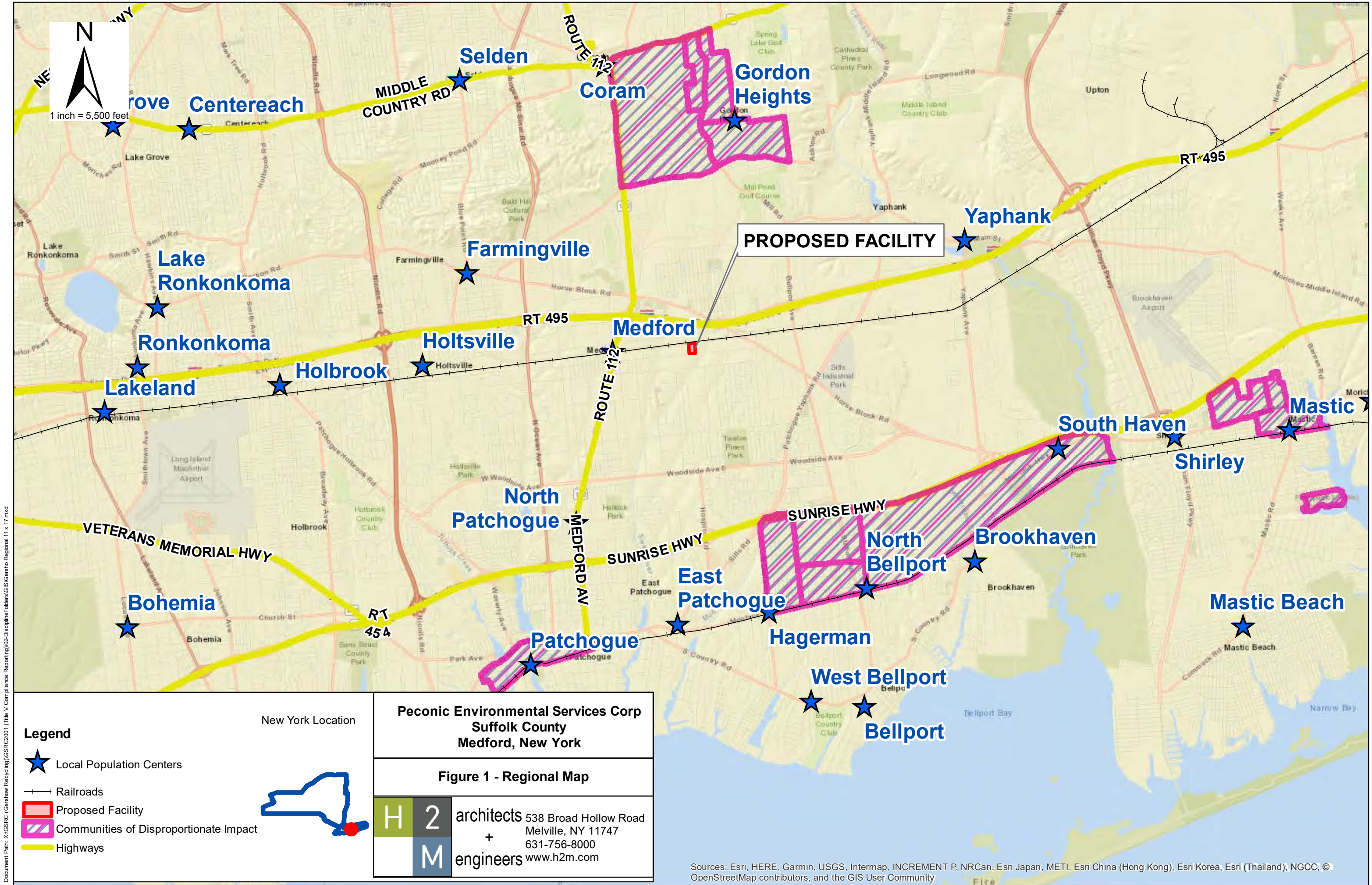

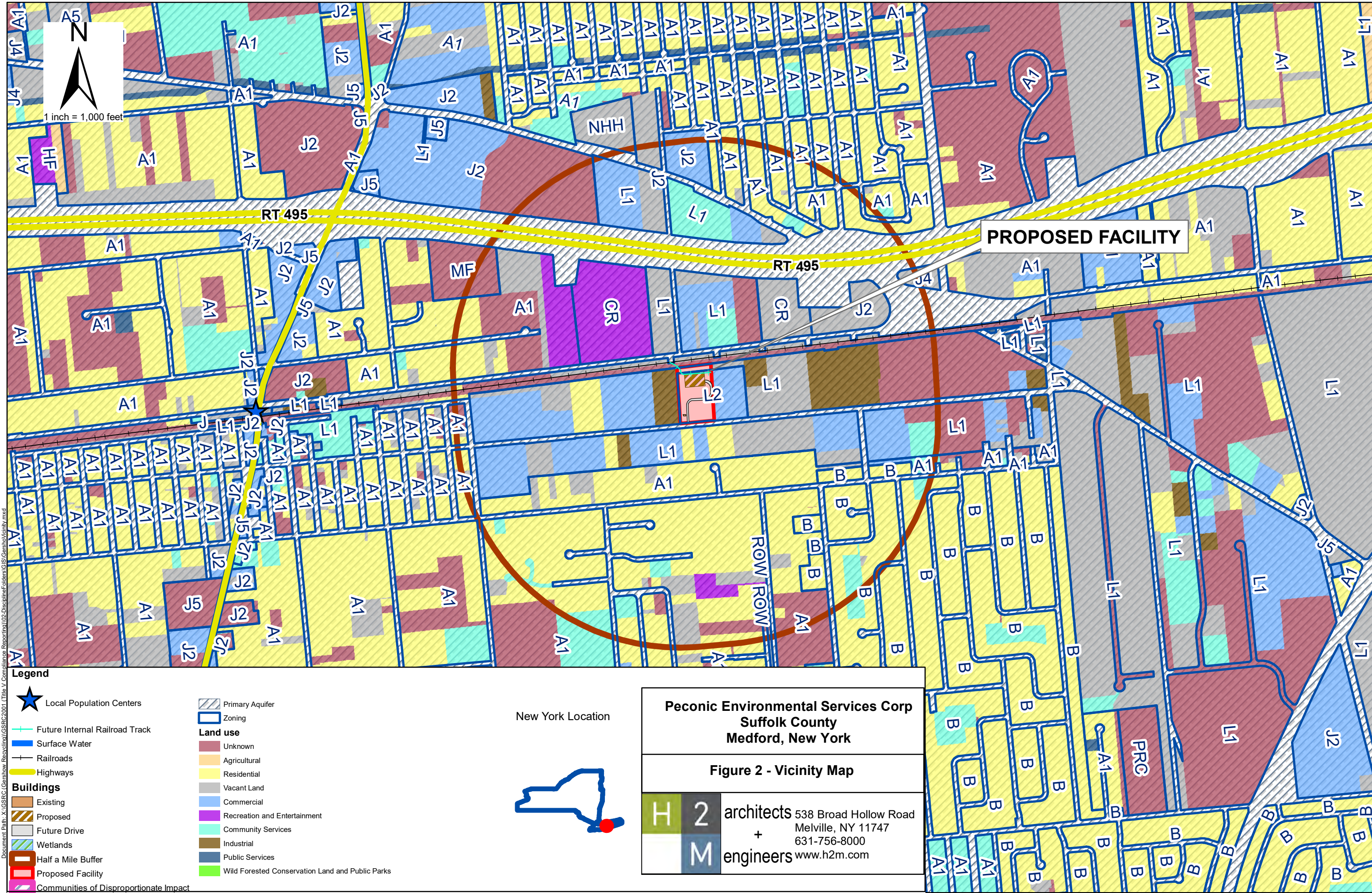

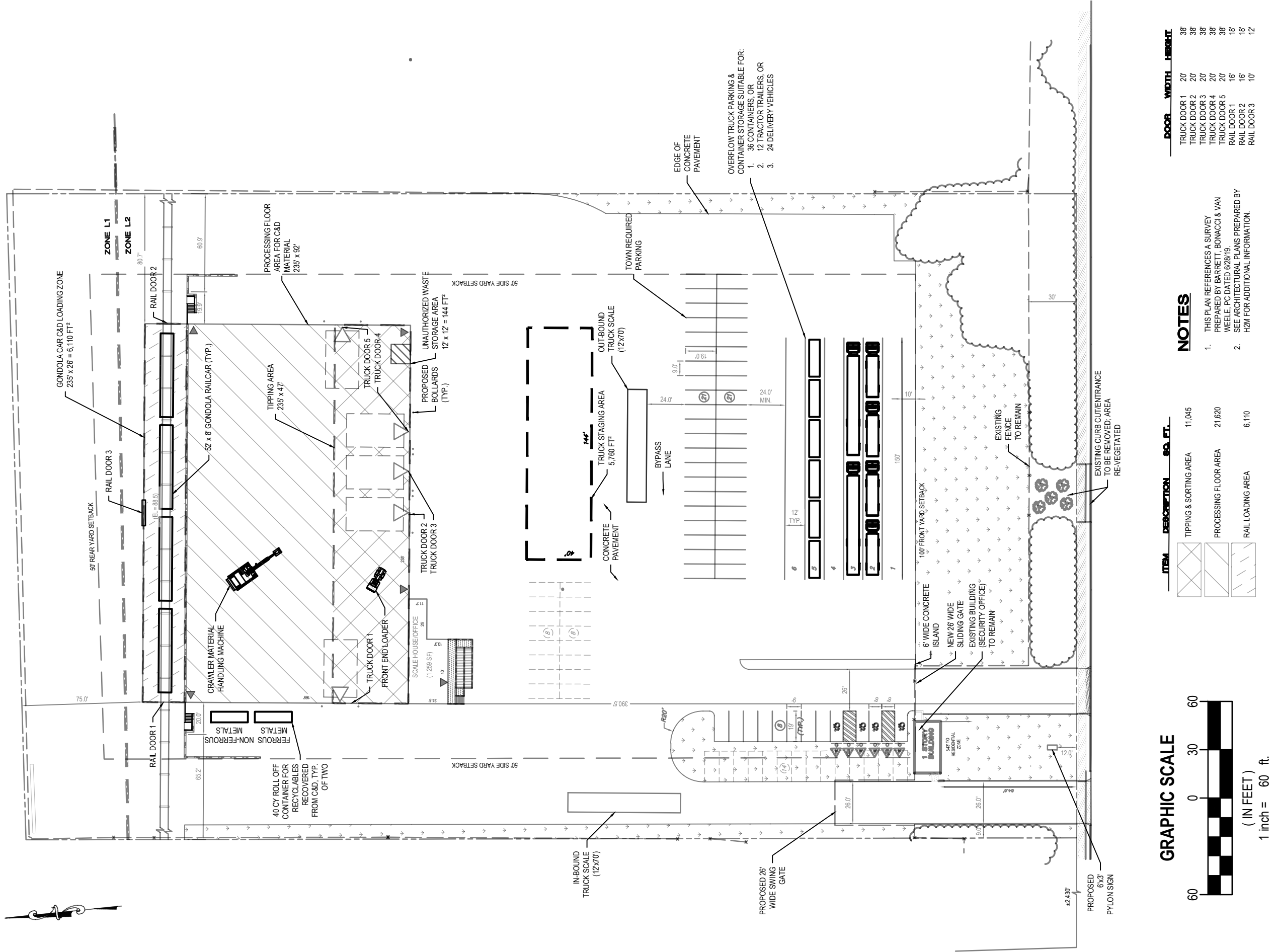

Peconic Environmental Services, Corp.

FIGURE 3 - SITE PLAN

Project #
GSRC1901

DATE:
APRIL 2022

H 2 M

architects
+
engineers
H2M Associates, Inc.
NJ Certificate of Authorization
No. 24GA28019100
www.h2m.com

Figure 4 - C&D Tracks - Track Schematic

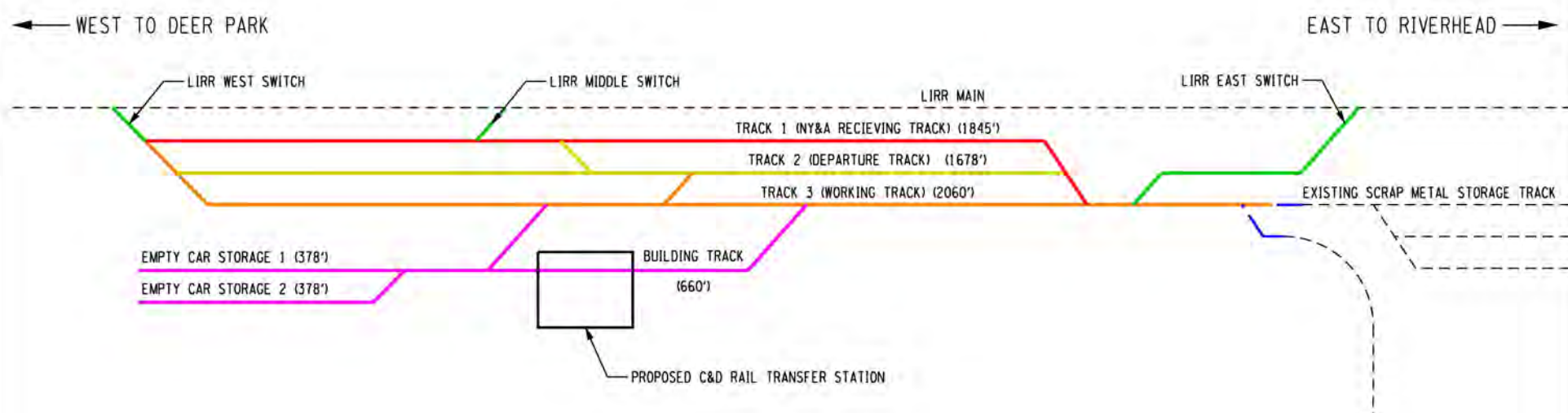

- NOTES:
- 1. TRACK CENTERS ARE 14' UNLESS NOTED OTHERWISE.
 - 2. ALL YARD TURNOUTS ARE NO. 10 TURNOUTS EXCEPT AS NOTED.
 - 3. TRACK FOOTAGE SHOWN IS CAPACITY BETWEEN CLEARANCE POINTS THROUGH INTERNAL TURNOUTS.

LEGEND		
DESCRIPTION	LENGTH	NUMBER OF 60' CARS
--- EXISTING TRACKS		
--- LIRR CONNECTION		
--- RELOCATED TRACKS		
--- TRACK 1	1845'	30
--- TRACK 2	1678'	27
--- TRACK 3	2060'	34
--- C&D TRACKS	1416'	23



11 ROSE TERRACE
SARATOGA SPRINGS, NY 12866
(518) 424-6794



PECONIC ENVIRONMENTAL SERVICES CORP.		Drawing No. S1
PROPOSED C&D TRACKS TRACK SCHEMATIC		
SCALE: NTS	DATE: 1/7/2022	SHEET

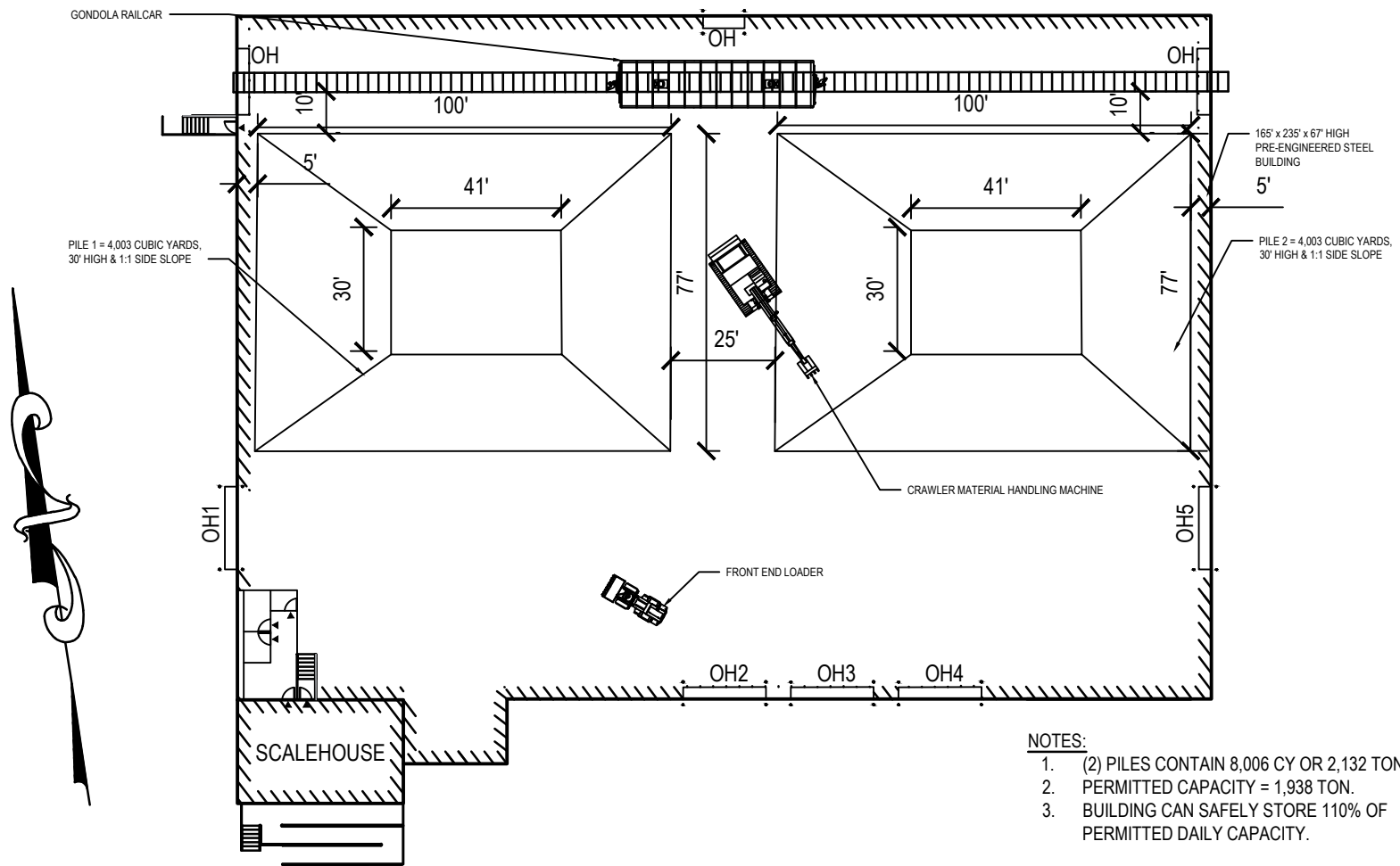

**Peconic Environmental
Services, Corp.**
C&D DEBRIS TRANSFER STATION

Figure 5 - C&D Storage Plan
APRIL 2022



architects
+
engineers
www.h2m.com

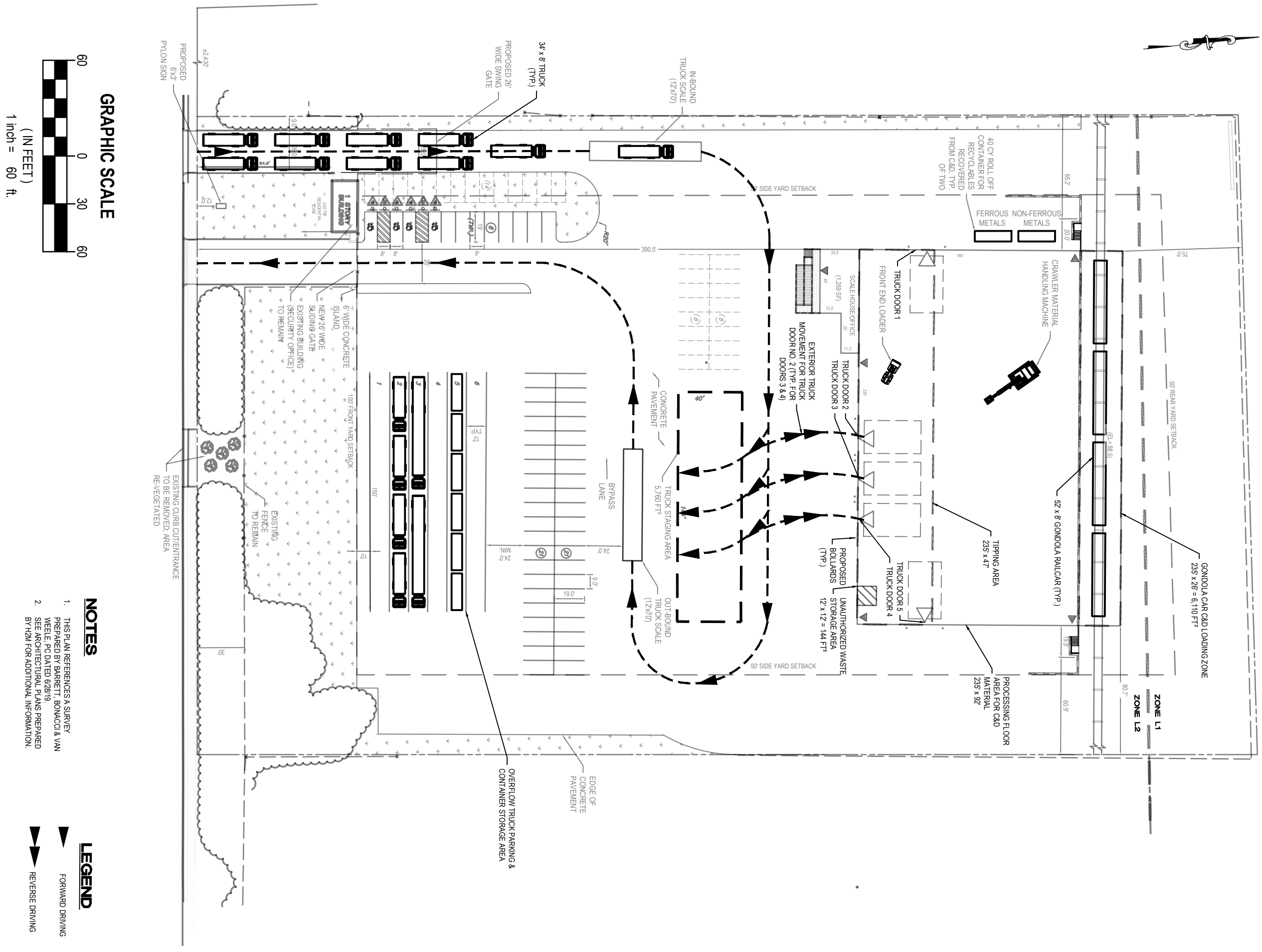

Peconic Environmental Services, Corp.

FIGURE 6A - ON SITE TRAFFIC FLOW - INCOMING LOADS

Project #

GSRC1901



architects
+
engineers

www.h2m.com

NOTES

1. THIS PLAN REFERENCES A SURVEY PREPARED BY BARRETT, BONACCI & VAN WEELE, PC DATED 6/28/19.
2. SEE ARCHITECTURAL PLANS PREPARED BY H2M FOR ADDITIONAL INFORMATION.

LEGEND

FORWARD DRIVING

REVERSE DRIVING

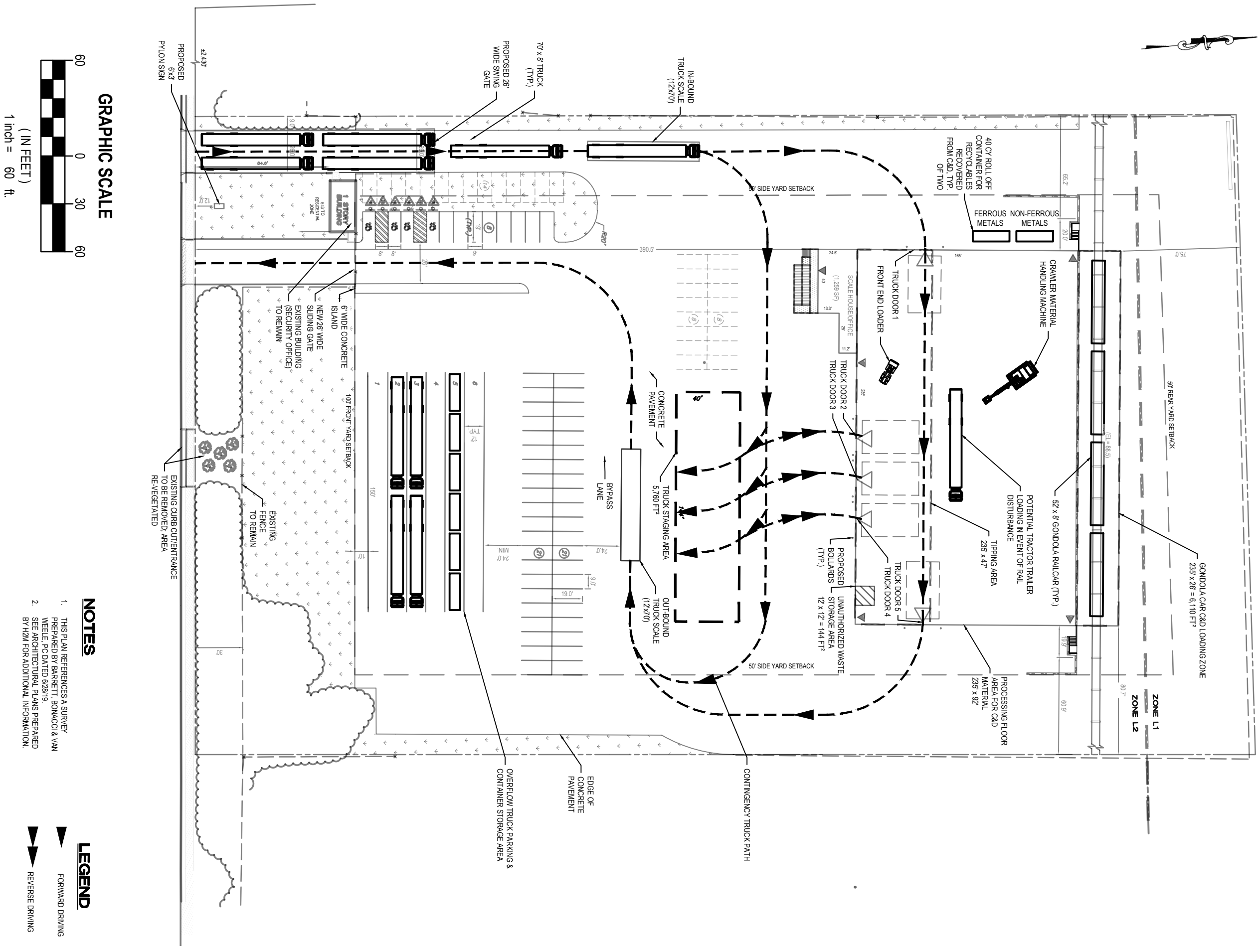



Peconic Environmental Services, Corp.

FIGURE 6B - ON SITE TRAFFIC FLOW - NO RAIL TRACTOR TRAILER WASTE REMOVAL

NOTES

LEGEND

 FORWARD DRIVING

 REVERSE DRIVING

Project #	GSRC1901
DATE:	JUNE 2022

H	
2	M

architects
+
engineers
www.h2m.com

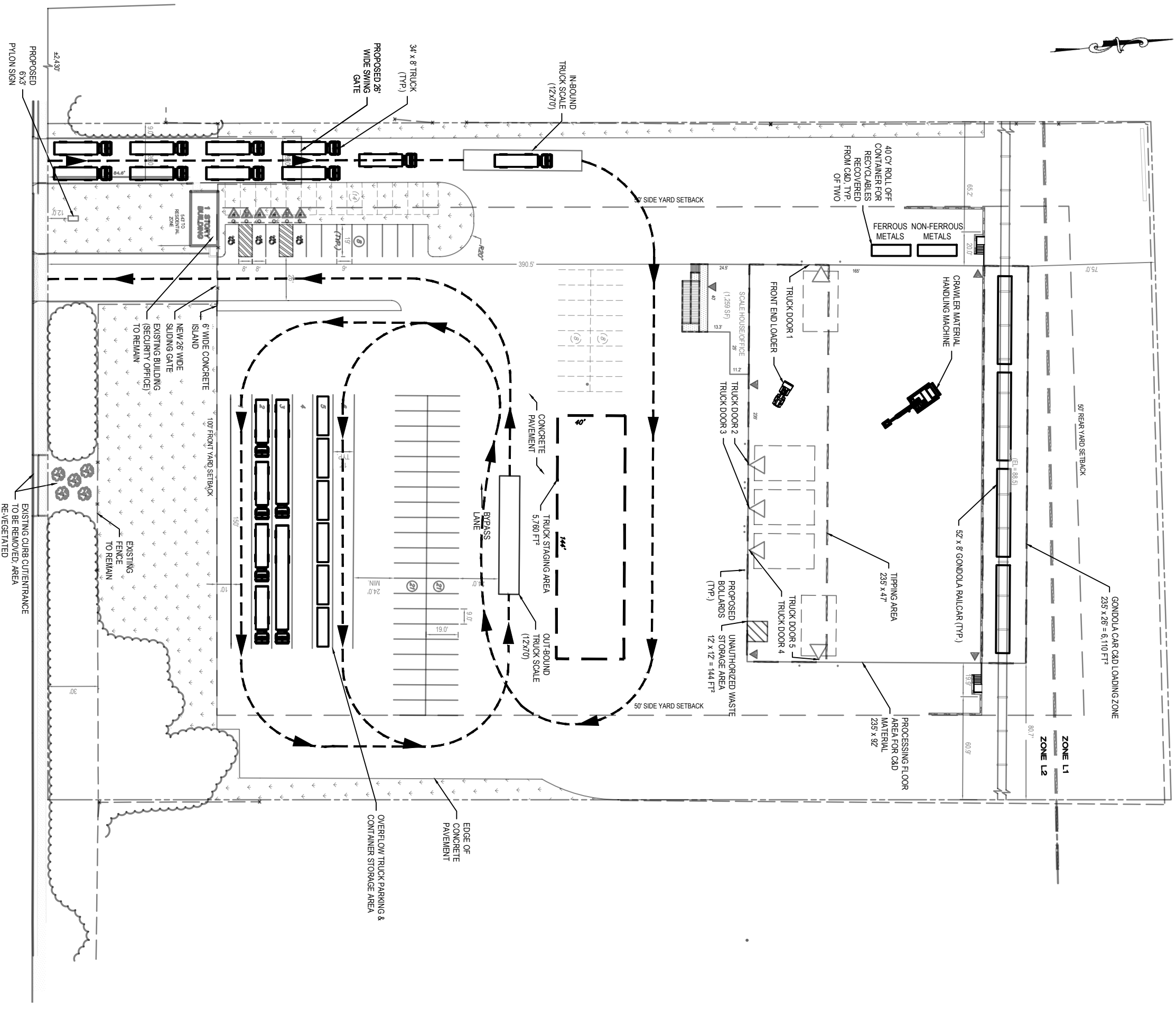

Peconic Environmental Services, Corp.

FIGURE 6C - ON SITE TRAFFIC FLOW - OVERFLOW PARKING & STORAGE

GRAPHIC SCALE

(IN FEET)

1 inch = 60 ft.

NOTES

LEGEND

1. THIS PLAN REFERENCES A SURVEY PREPARED BY BARRETT, BONACCI & VAN WEELE, PC DATED 6/28/19.
2. SEE ARCHITECTURAL PLANS PREPARED

▶ FORWARD DRIVING
▶ REVERSE DRIVING

Project #

GSRC1901

architects
+
engineers

www.h2m.com

X:\GSRP (Gershow Recycling)\GSRP1901 (Recycling Transfer Station)\02-BIM-CADD\Con-docs\mech\Figure 7 - Tipping Movements.dwg Last Modified: Apr 26, 2022 - 2:28pm Plotted on: Apr 26, 2022 - 3:59pm By jcaccioppoli

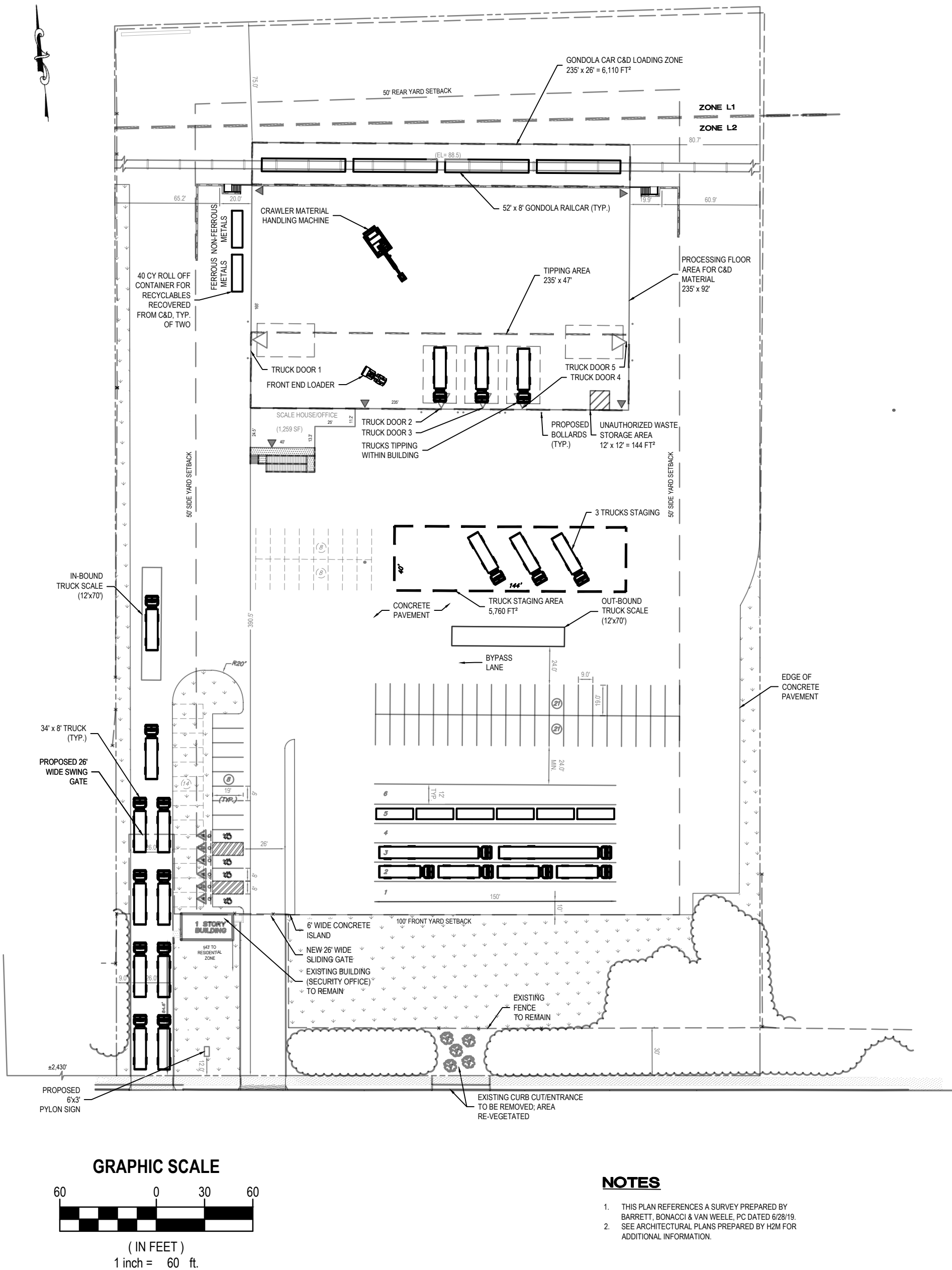

Peconic Environmental Services, Corp.

FIGURE 7 - TIPPING MOVEMENTS - INCOMING LOADS

Project #
GSRP1901

DATE:
APRIL 2022



architects
+
engineers

H2M Associates, Inc.
NJ Certificate of Authorization
No. 24GA28019100
www.h2m.com

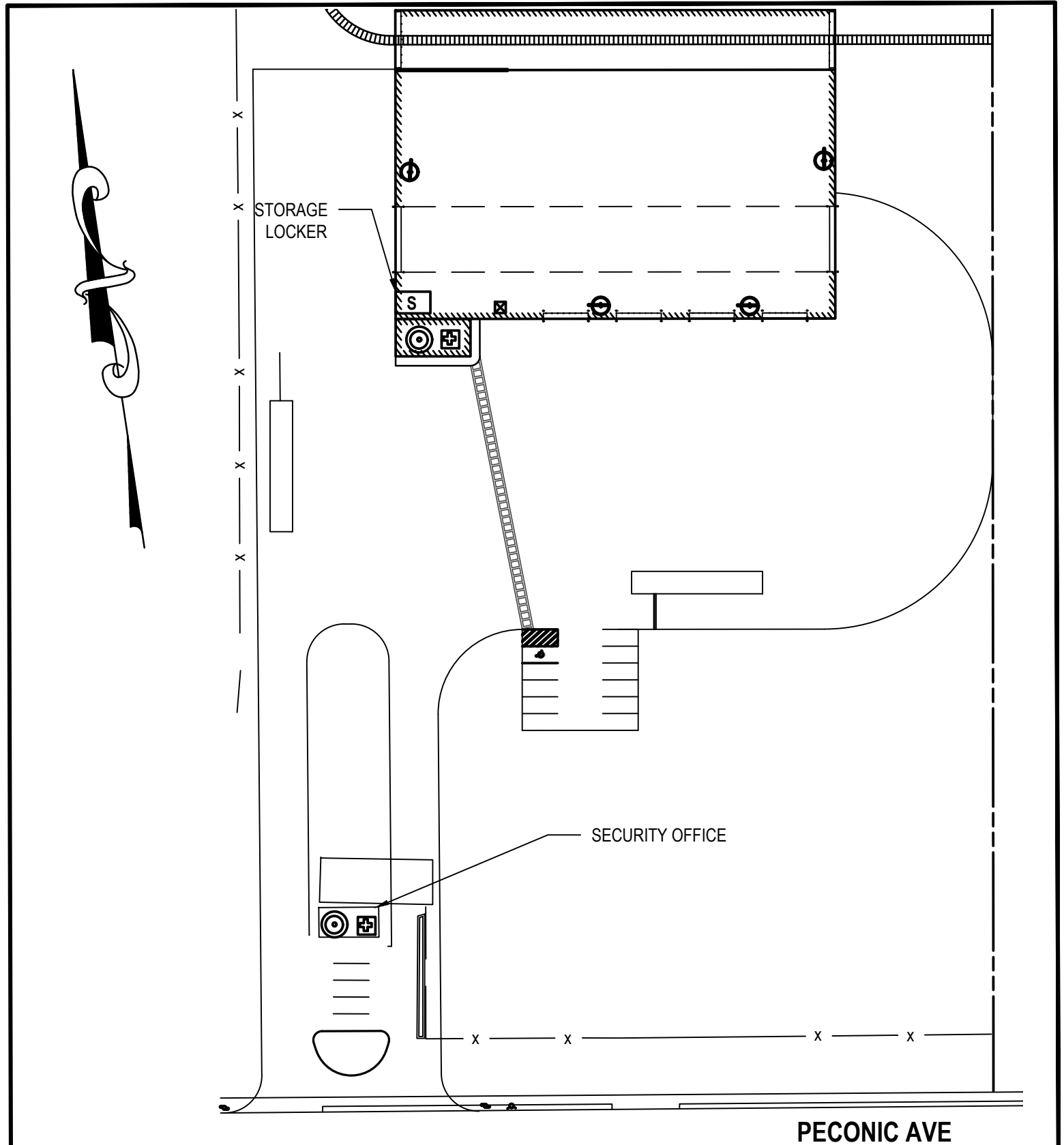

LEGEND

	SMOKE DETECTOR		SPILL EQUIPMENT		HOSE STATION		FIRE EXTINGUISHER		FIRE HYDRANT		FIRST AID KIT
--	----------------	--	-----------------	--	--------------	--	-------------------	--	--------------	--	---------------

**Peconic Environmental
Services, Corp.**
C&D DEBRIS TRANSFER STATION

**Figure 8 - Emergency
Equipment**



architects
+
engineers

www.h2m.com

APPENDIX B



architects + engineers

PECONIC ENVIRONMENTAL SERVICES

H2M Project No.: GSRC1901

APPENDIX B – AUTHORIZATION LETTERS

- APRIL 2, 2020, TUNNEL HILL PARTNERS LETTER TO MR. GERSHOWITZ
- DECEMBER 23, 2020, TUNNEL HILL PARTNERS LETTER TO MR. GERSHOWITZ
- TUNNEL HILL RECLAMATION, NEW LEXINGTON, OH -2021 PERMIT
- SUNNY FARMS LANDFILL, FOSTORIA, OH – 2021 PERMIT
- TRAFFIC ASSESSMENT, DATED SEPTEMBER 25, 2020, PREPARED BY H2M
- DECEMBER 2, 2020, BROOKHAVEN HIGHWAY DEPARTMENT MEMORANDUM



April 2, 2020

PRIVATE AND CONFIDENTIAL

Gershow Recycling
71 Peconic Ave.
Medford NY 11763
Attn: Mr. Kevin Gershowitz

Re: Waste by Rail Transportation and Disposal

Dear Mr. Gershowitz:

In response to our discussion yesterday, please allow this letter to serve as confirmation that Tunnel Hill Partners, L.P. (THP) owns and operates two rail served Subtitle D landfills located in OH. Sunny Farms Landfill in Fostoria, OH and Tunnel Hill Reclamation in New Lexington, OH are both permitted for and accept, as a matter of normal business, C & D and MSW wastes from rail served Transfer Stations located outside the state of OH. I have attached the facilities respective permits to this letter.

In addition, please allow this letter to also acknowledge the long standing relationship that THP has had with your company. Our hope would be that this relationship will only grow once your facility in Medford becomes fully operational with regards to the receipt of wastes at that location. As THP operates its own NY DEC regulated waste transfer facilities on Long Island, we are very familiar with the tracking procedures and requirements found in Part 361-5.6. Our intention would be to assist you in fully complying with the requirements of those regulations for any materials shipped via rail from your facility to our landfills.

If you have any questions or issues with this or any other matter please don't hesitate to contact me on my cell at 410-591-4857.

Regards,

A handwritten signature in black ink that reads 'Michael T. Kozak'.

Michael T. Kozak
Senior Vice President
Tunnel Hill Partners, L.P.

Tunnel Hill Partners

December 23, 2020

PRIVATE AND CONFIDENTIAL

Gershow Recycling
71 Peconic Ave. Medford NY 11763
Attn: Mr. Kevin Gershowitz

Re: Waste by Rail Transportation and Disposal

Dear Mr. Gershowitz:

In response to our discussion yesterday, please allow this letter to serve as confirmation that Tunnel Hill Partners, L.P. (THP) owns and operates two rail served Subtitle D landfills located in OH. Sunny Farms Landfill in Fostoria, OH and Tunnel Hill Reclamation in New Lexington, OH are both permitted for and accept, as a matter of normal business, C & D and MSW wastes, Auto Fluff, and carpeting, from rail served Transfer Stations located outside the state of OH. I have attached the facilities respective permits to this letter.

In addition, please allow this letter to also acknowledge the long standing relationship that THP has had with your company. Our hope would be that this relationship will only grow once your facility in Medford becomes fully operational with regards to the receipt of wastes at that location. As THP operates its own NY DEC regulated waste transfer facilities on Long Island, we are very familiar with the tracking procedures and requirements found in Part 361-5.6. Our intention would be to assist you in fully complying with the requirements of those regulations for any materials shipped via rail from your facility to our landfills.

If you have any questions or issues with this or any other matter please don't hesitate to contact me on my cell at 201-957-5657.

.

Jeff Kopyta

NY/NJ MARKETING MANAGER
WTI/THP

2021



2021

Solid Waste Facility License Municipal Solid Waste Landfill

License Expires December 31, 2021

Facility: Tunnell Hill Reclamation LLC
CID: 272650
8822 Tunnel Hill Rd.
New Lexington, OH 43764

Licensee: Tunnel Hill Reclamation LLC
P.O. Box 625
New Lexington, OH 43764

This license has been issued in accordance with the requirements of state law, is subject to revocation or suspension for cause, and is not transferable without the consent of the approved Board of Health and the Director of the Ohio Environmental Protection Agency.

Licensing Authority: Perry County General Health District

Conditions of Licensure:

The Licensee hereunder, its agents, employees, and all others in active concert with said licensee, including the facility owner and operator, shall be subject to and shall comply with the following conditions of this license:

1. All applicable requirements of Ohio Revised Code Chapters 3734, 3767, 6111, and 3704 and rules adopted thereunder.
2. Permits-to-install, plans, operational reports, other authorizing documents, and administrative and judicial orders applicable to this facility and as approved by the Director of the Ohio Environmental Protection Agency.
3. This license is conditional upon payment of the applicable fee to the Board of Health or the Director, as appropriate, within 30 days after issuance.
4. By applying for and accepting this license, the licensee specifically consents in advance and agrees to allow the Director, the Health District, or an authorized representative, to enter upon the licensee's premises at any reasonable time during the construction and/or operation of the facility for the purpose of inspecting, conducting tests, collecting samples, or examining records or reports pertaining to construction, modification, installation, or operation of the facility. The licensee hereby acknowledges and agrees that any and all rights of access granted herein shall not be deemed to be unreasonable or unlawful under Ohio Revised Code Sec. 3734.07. The licensee, its agents, employees, and all others in active concert with said licensee shall maintain and operate the facility to which the license pertains in a sanitary manner so as not to create a nuisance, cause or contribute to water pollution, or create a health hazard. This license shall not be construed to constitute a defense to any civil or criminal action brought by the State of Ohio or any duly authorized representative thereof to enforce the provisions of Chapters 3734, 3767, 6111, or 3704 of the Ohio Revised Code, or regulations issued thereunder. Issuance of this license does not relieve the licensee of the duty to comply with all applicable federal, state, and local laws, regulations and ordinances.

☐ If Checked, Additional Conditions Apply to This License (See Back, or Attachment)

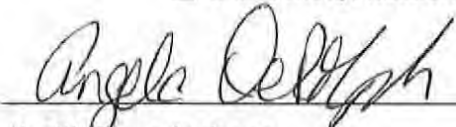

Health Commissioner

12/15/2020

Date Issued

2021



2021

Solid Waste Facility License Municipal Solid Waste Landfill

License Expires December 31, 2021

Facility: Sunny Farms Landfill LLC
CID: 37706
12500 W Co Rd 18
Fostoria, OH 44830

Licensee: Sunny Farms Landfill LLC
12500 West County Road 18
Fostoria, OH 44830

This license has been issued in accordance with the requirements of state law, is subject to revocation or suspension for cause, and is not transferable without the consent of the approved Board of Health and the Director of the Ohio Environmental Protection Agency.

Licensing Authority: Seneca County General Health District

Conditions of Licensure:

The Licensee hereunder, its agents, employees, and all others in active concert with said licensee, including the facility owner and operator, shall be subject to and shall comply with the following conditions of this license:

1. All applicable requirements of Ohio Revised Code Chapters 3734, 3767, 6111, and 3704 and rules adopted thereunder.
2. Permits-to-install, plans, operational reports, other authorizing documents, and administrative and judicial orders applicable to this facility and as approved by the Director of the Ohio Environmental Protection Agency.
3. This license is conditional upon payment of the applicable fee to the Board of Health or the Director, as appropriate, within 30 days after issuance.
4. By applying for and accepting this license, the licensee specifically consents in advance and agrees to allow the Director, the Health District, or an authorized representative, to enter upon the licensee's premises at any reasonable time during the construction and/or operation of the facility for the purpose of inspecting, conducting tests, collecting samples, or examining records or reports pertaining to construction, modification, installation, or operation of the facility. The licensee hereby acknowledges and agrees that any and all rights of access granted herein shall not be deemed to be unreasonable or unlawful under Ohio Revised Code Sec. 3734.07. The licensee, its agents, employees, and all others in active concert with said licensee shall maintain and operate the facility to which the license pertains in a sanitary manner so as not to create a nuisance, cause or contribute to water pollution, or create a health hazard. This license shall not be construed to constitute a defense to any civil or criminal action brought by the State of Ohio or any duly authorized representative thereof to enforce the provisions of Chapters 3734, 3767, 6111, or 3704 of the Ohio Revised Code, or regulations issued thereunder. Issuance of this license does not relieve the licensee of the duty to comply with all applicable federal, state, and local laws, regulations and ordinances.

☐ If Checked, Additional Conditions Apply to This License (See Back, or Attachment)

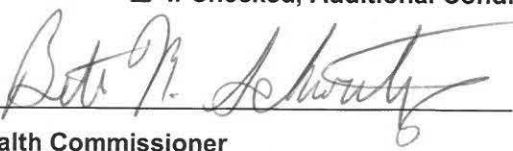
Beth N. Schwaiblmair
Health Commissioner

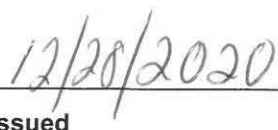
12/28/2020
Date Issued



architects + engineers

538 Broad Hollow Road | 4th Floor East
Melville, NY 11747

tel 631.756.8000
fax 631.694.4122

September 25, 2020

Mr. Kevin Gershowitz
Peconic Environmental Services Corporation
Peconic Avenue
Medford, New York 11763

**Re: Traffic Assessment
Special Use Permit Application for a Construction & Debris Transfer Facility
Peconic Environmental Services Corp.
Medford, New York
SCTM: 200-736-2-8.3
H2M Project No.: GSRC 1901**

Dear Mr. Gershowitz

H2M architects + engineers (H2M) has prepared the following Traffic Assessment in connection with the proposed Facility, subject above. This Facility will be located on the north side of Peconic Avenue between Medford Avenue (Route 112) and Horse Block Road in Medford, in the Town of Brookhaven, New York. In order to clarify and separate the assessment, the report is presented as follows:

- 1) Summary
- 2) Site Location and Description
- 3) Adjacent Roadways
- 4) Rail Access
- 5) Proposed Project
- 6) Routing
- 7) Parking

1. Summary

The proposed transfer facility will generate approximately 32 new entering traffic and 32 exiting traffic trips per hour (including trucks and employees vehicles). The increase is minimal and will have no noticeable impact. The proposed site plan will provide 16 parking spaces, less than the 106 required by Town Code. The site will have only five full time employees on-site and, other than haulers bringing debris to the site, will have no visitors. The 16 parking spaces provided will be more than sufficient.

The assessment and traffic engineering analysis of the proposed project indicates the site will not have a detrimental impact on traffic conditions on the surrounding road network in the vicinity of the site and provides enough parking.

2. Site Location and Description

The proposed Transfer Facility is located on the north side of Peconic Avenue between Medford Avenue (Route 112) and Horse Block Road (County Road 16) approximately 2,430 feet from Buffalo Avenue. The site is currently vacant. The lot consists of 263,787 square feet (6.05 Acres) of property. All access to the subject site is via Peconic Avenue where the site enjoys 400.1 feet of street frontage.

Peconic Avenue, in the immediate vicinity of the site, is Industrial in character as lies between the site and Horse Block Road. Properties to the west of the site, to Buffalo Avenue are also industrial in

nature. West of Buffalo Avenue for approximately a quarter mile, both sides of Peconic Avenue are residential in nature followed, by a mix of uses with residential on the south side of the road and industrial on the north side, through to Medford Avenue. Figure 1 indicates the Town of Brookhaven within Long Island. Figure 2 indicates the site in relation to the surrounding roadway network. Figure 3 presents an aerial photograph of the and indicates its position on Peconic Avenue.

2. Adjacent Roadways

Peconic Avenue is a Town of Brookhaven road consisting of one eastbound and one westbound through lane. Peconic Avenue begins on the west at North Ocean Avenue (County Road 83) and runs east, terminating at Horse Block Road (County Road 16). Peconic Avenue also intersects Medford Avenue (NYS Route 112) to the west of the site. Both Medford Avenue and Horse Block Road intersect and provide direct access to the Long Island Expressway (Interstate I-95) to the north. Both roadways also provide access to Sunrise Highway (NYS Route 27) to the south.

East of the site at the Americus Avenue intersection, Peconic Avenue becomes one-way eastbound and at Horse Block Road, only right turns from Peconic onto southbound Horse Block Road are permitted. Eastbound traffic wishing to go north on Horse Block Road to access the Long Island Expressway must turn north on Americus Avenue, and travel a few hundred feet to the signalized intersection of Horse Block Road with Americus Avenue/Manor Road. Likewise, both north and southbound traffic on Horse Block Road must proceed to the intersection of Horse Block Road at Americus Avenue/Manor Road and turn right to head west bound on Peconic Avenue

Peconic Avenue in the vicinity of the site is forty feet wide with two east/west through traffic lanes that are twelve feet wide and two eight-foot wide shoulders on each side. Peconic Avenue in the vicinity of the site is straight and there are no impediments to sight distance at the proposed access. The vertical profile of Peconic Avenue is rolling, and the vertical profile does not limit sight distance. To the west of the proposed access, sight distance is 550 feet while to the east sight distance is 650 feet. The observed 85th percentile speed of 45 miles per hour on Peconic Avenue indicates that recommended intersection stopping sight distance is 500 feet. The available sight distance at the proposed access exceeds the recommended intersection sight distance.

The posted speed limit on Peconic Avenue is 30 miles per hour east of Buffalo Avenue and is controlled by the Town of Brookhaven. Posting of signs for this speed limit is sporadic and uneven, particularly east bound. Between Medford Avenue and Buffalo Avenue the posted speed limit is 25 miles per hour. West bound at Buffalo Avenue there is a radar activated driver feedback sign which notifies drivers of their speed in comparison to the 25 mile per hour speed sign.

On the northeast corner of Medford Avenue at Peconic Avenue there is a truck exclusion sign facing east bound traffic. We are aware that there is a truck exclusion ordinance covering Peconic Avenue however, New York State Vehicle and Traffic Law does not permit restriction of trucks making local deliveries to any business on Peconic Avenue.

It should be noted that the Horse Block Road bridge over the Long Island Rail Road north east of the site is currently under construction and that Horse Block Road is completely closed north of its intersection with Americus Avenue/Manor Road and north of Peconic Avenue. The closure and detour of traffic is anticipated to last until September of 2020.

Volumes

In 2014, according to the New York State Department of Transportation, Peconic Avenue had an Average Annual Daily Traffic (AADT) of 2,956 vehicles per day. More recent traffic counts were taken for the purpose of supporting this Assessment. The counts were taken from March 9, 2020 to March 16, 2020 and are provided in the Appendix of this report. They were collected on Peconic Avenue just east of Buffalo Avenue, west of the subject site. Additional counts were taken on Peconic Avenue just west of Americus Avenue and east of the site. In 2020 the Average Annual Daily Traffic (AADT) for that period was 4,619 vehicles per day west of the site and 4,453 vehicles per day east of the site. The directional AADT's indicated that on a daily basis there were approximately 375 more vehicles per day west bound then east bound. It is believed this is primarily due to the detour of traffic resulting from the bridge reconstruction on Horse Block Road.

There were only minor differences between the counts taken east of Buffalo Avenue and those taken west of Americus Avenue. The highest volumes at both locations occurred during the noon hour with the highest peak in the morning occurring between 11:00 AM and 12:00 noon and the highest afternoon peak occurred between 12:30 PM and 1:30 PM; the afternoon peak being higher. During the traditional weekday AM hours, the peaks varied at the two count locations but were the same during the PM peak.

The Count data collected just east of Buffalo Avenue was slightly higher than that collected east of that location. It will be used to represent traffic flow on Peconic Avenue in further discussions. The count data was seasonally adjusted to reflect that counts taken in March are typically lower than average monthly count data. The Adjustment Factor was obtained from the New York State Department of Transportation Data Services Bureau. During the traditional weekday AM peak hour, the peak occurred between 6:45 and 7:45 AM with 312 vehicles counted (187 eastbound and 126 westbound). During the traditional weekday PM peak hour, the peak occurred between 4:15 and 5:15 PM, with 406 vehicles counted (131 eastbound and 275 westbound). During the midday peak of 12:30 to 1:30 PM, 414 vehicles were counted (187 eastbound and 227 westbound).

Classification Counts

In addition to the 2020 traffic volume counts, vehicle classification data was also collected during the same time period. The results of the classification counts are as follows:

Vehicle Type	Buffalo Avenue	Americus Avenue
Passenger Vehicles and Trailers	52%	46.7%
Buses	2%	4.5%
2 Axle Large Vehicles (i.e. pick-ups, vans, etc.	21%	20.6%
6 Tire Vehicles	11.5%	13.5%
3 Axle Vehicles	1.9%	3.5%
4 Axle Vehicles	0.8%	1.7%
5 Axle Vehicles	2.1%	4.1%
All Others	8.7%	5.4%

It should be noted that there is more heavy vehicle activity observed at the eastern location then at the western site, which borders on the residential area of Peconic Avenue. Field observations on Peconic Avenue noted a number of car carrier vehicles which may not readily fit into the FHWA vehicle classification system. This is possibly why there are a higher number of "Others" in the count results.

Speed Studies

Vehicle speeds were also monitored during the 2020 counts. The speed of traffic was measured for each direction of traffic separately. At the easterly count location, the 85th percentile speed was 42 miles per hour in each direction. At the westerly count location, just east of Buffalo Avenue, westbound traffic was measured at an 85th percentile speed of 42 miles per hour. At the same location eastbound traffic was measured at an 85th percentile speed of 46 miles per hour. It is noted that the posted speed limits on Peconic Avenue are 25 miles per hour between Route 112 and Buffalo Avenue and 30 miles per hour between Buffalo Avenue and Horse Block Road.

Accident Experience

In order to determine whether there are any existing accident problems within the area of the proposed project, accident records were obtained from the New York State Department of Transportation, for all accidents that occurred along Peconic Avenue from Medford Avenue (Rt. 112) to Horse Block Road (CR 16), from January 1, 2016 to December 31, 2019, a four year period. The Accident Verbal Descriptions received from the State are included in the Appendix of this report.

Table 1 – Accident Summary summarizes the number of accidents that occurred along Peconic Avenue in the vicinity of the site by year.

Location	2016	2017	2018	2019
Medford Avenue at Peconic Avenue	10	9	4	5
Peconic Avenue between Medford Avenue and Buffalo Avenue	0	1	3	1
Peconic Avenue at Buffalo Avenue	0	0	0	0
Peconic Avenue between Buffalo Avenue and Kane Avenue	0	1	0	0
Peconic Avenue at Kane Avenue	0	0	1	0
Peconic Avenue between Kane Avenue and Americus Ave/Manor Road	0	0	1	1
Peconic Avenue at Americus Ave/Manor Rd.	0	1	2	2
Peconic Avenue between Americus Ave/Manor Rd. and Horse Block Road.	0	0	0	0
Peconic Avenue at Horse Block Road	2	2	1	0
Location Not sufficiently Identified	2	1	1	3
TOTAL	14	15	13	12

Table 1 – Accident Summary

A total of 54 accidents occurred during the four-year period. Twenty-eight of the accidents involved property damage only and eighteen were classified as non-reportable. Only eight accidents involved personal injury.

Eight of the fifty-four accidents occurred during the nighttime, or in dark conditions, and most occurred while pavement conditions were dry. The most prevalent accident type was the rear-end or overtaking accident. Twenty-eight of the accidents occurred at the intersection of Peconic Avenue at Medford Avenue where, due to the routing restrictions that will be imposed on the site access, no site traffic is anticipated to pass through. The majority of these accidents involved rear end crashes or overtaking north and southbound traffic on Medford Avenue. Only one accident occurred on Peconic Avenue between Buffalo Avenue and Kane Avenue, where the site is to be located. There was no pattern of accidents that was identifiable and/or correctable.

The number of accidents reported does not indicate that Peconic Avenue has any accident problems that would be exacerbated by the proposed project.

3. Railroad Access

The proposed site is located adjacent to the Long Island Rail Road Mainline Branch. The railroad provides access to the national rail system which can transport large quantities of material great distances at low cost. At the north side of the site a rail spur will provide access to the rail system.

4. Proposed Project

The proposed project contemplates construction of a Construction & Demolition Debris Transfer Facility on a 6.08 Acre parcel located on the north side of Peconic Avenue, 2,430 feet east of Buffalo Avenue. The site is bounded on the north by the Long Island Rail Road. The site will have three buildings when complete. One small existing 514 square foot building will be retained and use for security and monitoring the flow of vehicles into and out of the site. A large new building with 38,755 square feet of space will be where the construction debris will be transferred from trucks onto rail cars. The building will be constructed to allow trucks that bring debris to the facility to off load the material within the building. The building will have a rail spur passing through it to allow rail cars to enter the building and be loaded with the material for removal off the site and out of the region. Material transfer will entirely be done within the building. Finally, a third small 800 square foot building will be constructed immediately adjacent to and be attached to the large transfer building. From this building the two scales will weigh the incoming trucks carrying material and weigh them again before they leave the site; determining the weight of the material left at the site.

The site will be provided with 16 parking spaces including one handicapped space.

Trip Generation Methodology

To determine the potential impact of the proposed project on traffic operations in the vicinity of the site, the amount of new traffic the site will generate was determined. Typically, the Institute of Transportation Engineer's Trip General Handbook, 10th Edition would be examined to determine how much traffic the site will generate in the future. The data presented in the Handbook provides the average amount of traffic which can be anticipated to be generated by a project based on observations of similar sites. There, however, is no data within that reference that would reasonably replicate the anticipated trips the complete site would generate.

In order to determine the amount of traffic the completed site will generate the operation of the site was evaluated. The site is expected to operate from 6 AM to 5 PM Monday thru Saturday. There will be a total of 5 full time employees on site continuously through the workday. The site will be limited to processing 1,938 tons of material. However, the site is not anticipated to operate at full capacity daily. Rather it is anticipated that the site will typically handle half of its total capacity on average. For brief periods of time following a damaging natural disaster such as Superstorm Sandy or other emergencies, the site may function a full capacity.

For the purpose of examining a reasonably conservative worst case scenario, the traffic analysis will be conducted based on the full capacity of the site rather than the anticipated average operating capacity consistent with industry standard practices for traffic analysis.

On average 3.75-yards of material equates to one ton. Therefore, the site will be limited to handling 7,267.5 yards of material per day at maximum capacity. Trucks bring the material to the site will typically have 20 and 40-yard carrying capacities. It is anticipated that two-thirds of the material will arrive using the 40-yard trucks and one third of the material will arrive using the 20-yard trucks. Based

on these assumptions the site will generate 122 forty-yard deliveries and 120 twenty-yard deliveries for a total of 242 trips to the site over an eleven-hour period, assuming the Facility operates at maximum capacity.

Peak Hour Trip Generation Methodology

It is likely that there will be some lull in deliveries at the beginning and ending of the day and some fluctuations hour to hour. In order to generate a reasonably conservative peak hour volume for analysis purposes, it has been assumed that the 242 deliveries occur over a nine-hour period generating 27 entering and exiting truck trips per hour based on the maximum permitted volume for the facility.

At the end of each day, in accordance with Town Code, the Transfer Facility must be cleaned of any remaining debris that has not been loaded onto railcars and removed from the site for final disposal. In order to do this, one or two transfer trailers capable of carrying 100 tons of material will be used. During the final hour of the day the number trucks bring debris to the site will drop. The two transfer trailers brought in at the end of the day will not add to the anticipated 27 truck trips during the final hour of operation.

In addition to the trucks there will be employee arrivals and departures and some other deliveries such as mail. For the purposes of this reasonably conservative peak hour volume analysis it will be assumed that 5 entering and exiting trips will occur each hour. Combined with the anticipated trucks entering and exiting, the combined traffic entering the site will be 32 vehicles and 32 vehicles are anticipated to exit the site per hour. The 32 vehicles entering and exiting the site will be assumed for all peak hours of traffic.

5. Access and Access Capacity

The proposed transfer facility will have one one-way entrance to the site on the west side of the existing security building and one one-way exit from the site on the east side of the existing security building. The two access points will be signed with the appropriate one-way and DO NOT ENTER signing to assure safe traffic flow at the entrance. The Site Operator intends that the site will operate utilizing Horse Block Road and only the easterly portions of Peconic Avenue to service the site. In order to implement this strategy, it is proposed that NO LEFT TURN signing be utilized at the entrance to the site to prohibit eastbound vehicle from turning into the site. NO RIGHT TURN signs will be used to prohibit trucks exiting the site from turning right onto westbound Peconic Avenue. The exclusion of these turns and the restrictions on the site access will assure that the activities of the site will not have any impact on the residential community on Peconic Avenue to the west.

Traffic flow evidenced in the traffic count data on Peconic Avenue has been discussed above. Figure 3, Traffic Assignment, shows the anticipated traffic turning movements at the site access when the site is complete and open. Figure 4, 2022 Composite Build Traffic Volumes, presents the volumes that are anticipated to exist once the transfer facility is open and operating. In order to take a conservative approach, the peak hour of the generator volumes is compared to peak hour volumes of the highway which are unlikely to coincide. Highway Capacity Analysis were conducted to examine how the proposed driveways will operate once the facility is open and operating at full capacity. The results of the capacity analyses, which are provided in the Appendix of this report, indicate that the site access will operate at Level of Service B during all hours of operation.

6. Routing

As noted previously the community along Peconic Avenue west of Buffalo Avenue does not want trucks from the subject facility passing that residential neighborhood on Peconic Avenue. The site plan for the site will include restrictions and signing to prohibit traffic from the west from turning into the site from

eastbound Peconic Avenue. Likewise, traffic exiting the site will be required to turn east on to east Peconic Avenue to travel from the Facility. Directions to the Facility will include information on roadway restrictions and will include directions that indicate visitors must use Horse Block Road and Peconic Avenue east of the site. Based on this the following routing is expected to be used to access the site:

- Northwest and West: Long Island Expressway (I-495) eastbound to Exit 65, Horse Block Road (CR 16) southeast bound to Americus Avenue southbound to Peconic Road eastbound.
- Northeast and East: Long Island Expressway (I-495) westbound to Exit 65, Horse Block Road (CR 16) southeast bound to Americus Avenue southbound to Peconic Road eastbound.
- North: Medford Avenue (Route 112) to Horse Block Road (CR16) southeast bound to Americus Avenue southbound to Peconic Road eastbound.
- Southwest: Sunrise Highway (Route 27) eastbound to Sill's Road (CR 101) northeast bound to north bound Station Avenue to Horse Block Road (CR16) northwest bound to Americus Avenue southbound to Peconic Road eastbound.
- Southwest: Sunrise Highway (Route 27) westbound to Horse Block Road (CR16) northwest bound to Americus Avenue southbound to Peconic Road eastbound.

The routing noted above is similar to the routing currently used to bring construction debris to the Town of Brookhaven Landfill. The Town of Brookhaven will be discontinuing the acceptance of construction debris in 2024, and the proposed Facility will receive a portion of the material that will no longer be accepted by the Town. Access to the Town Landfill is on Horse Block Road between Sunrise Highway and East Woodside Avenue (CR 99). Thus, traffic arriving at the proposed new facility will follow the same general path as would traffic going to the Town facility, except, traffic to the new Facility will turn off of Horse Block Road. Essentially, a portion of existing area traffic will be redistributed to the proposed Facility. The new traffic will be that traffic utilizing Peconic Avenue between the site and Americus Avenue and a short section of Americus Avenue between Horse Block Road and Peconic Avenue.

7. Parking

The proposed modified site plan will provide 16 parking spaces, while the Town Parking Code requires a total of 106 spaces, an 85% deficiency. The Town Code requires the following:

Office Space	1,314 SF	9 Spaces
Warehouse Space	11,683 SF	97 Spaces
Total Spaces Required		106 Spaces

Typical warehouse space employs more personnel to operate than the proposed facility. The "warehouse building" will permit trucks bringing material for disposal at the proposed Facility to enter the tipping floor to deposit waste and will also permit railcars and transfer trailers taking material out of the Facility for off Island disposal to stage on the tipping floor area to be loaded. There will be equipment and operators on site to transfer waste from the disposal vehicles to the rail cars and if rail is not available, to transfer trailers for final disposal off-site. The Site Operator only expects 5 full time employees to be on-site to operate the facility. Three employees are expected to work in the large transfer facility itself. All trucks entering the site for delivery will leave after dumping of their load. It is not anticipated that there will be regular storage of trucks on-site overnight. Pursuant to the Town Code, nine spaces are to be provided for the office use. Site employees will utilize these spaces for parking. It is concluded that the 16 spaces provided will be sufficient parking to meet the needs of the proposed site.

Peconic Environmental Services Corporation
September 28, 2020
Page 8 of 8



If you have any questions or require any additional information, please contact me at (516) 455-5530.

Very truly yours,

H2M architects + engineers

A handwritten signature in black ink, appearing to read 'Ron Hill', written over a light grey rectangular background.

Ronald N. Hill, P.E.
Traffic Engineering Practice Leader

X:\GSRC (Gershow Recycling)\GSRC1901 (Recycling Transfer Station)\00-Correspondence\Traffic Assessment Gershow Revised Final 20-0928.doc

Town of
Highway



Brookhaven
Department

Daniel P. Losquadro
Superintendent of Highways

RECEIVED

By Planning at 9:33 am, Dec 10, 2020

MEMO TO: Joseph Sanzano, Planning Division

FROM: Jason Reznak, Traffic Engineer I *JR*
Vincent A. Corrado, PE, L.K. McLean Associates, PC *VC*

DATE: December 2, 2020

RE: **Rezoning: Peconic Environmental Services Corp.**

Log #: 2020-018 Sp. Permit

LOCATION: N/side of Peconic Ave., Approx. 2,500 ft E/of Buffalo Ave., Medford

SCTM #: 200-736-2-8.3

Site Usage: Transfer Station

As requested, we have reviewed our file and the latest submission dated October 2, 2020 and received October 7, 2020 requesting traffic review comments with regard to the above-referred petition.

Comments:

1. Based on the traffic assessment submitted by H2M, the proposed transfer facility will be a relatively low traffic generator compared to many permitted uses in the L1 and L2 industrial zones.
2. The requested parking variance is substantial, but based on the proposed use and the anticipated number of employees, the 16 proposed parking spaces should be adequate.
3. The proposed routing to and from the site as described in the H2M report will minimize potential impact on the residential area along Peconic Avenue to the west of the site.
4. The curb radii at the site entrance on Peconic Avenue should be increased to 30 ft. to accommodate the large trucks that are expected to frequent this facility.

If you have any questions, please contact Jason Reznak, Traffic Engineer I at 631-451-6480.

VC:TM:kg

cc: Donna Lent, Town Clerk
Germaine Ortiz, P.E., Assistant Civil Engineer
Jon Sullivan, Traffic Engineer III

Division of Traffic Safety

1 Independence Hill, Farmingville, NY 11738

Phone (631) 451-6480 Fax (631) 451-6256 www.brookhavenny.gov

APPENDIX C



architects + engineers

PECONIC ENVIRONMENTAL SERVICES

H2M Project No.: GSRC1901

APPENDIX C – EQUIPMENT DATA

LIST OF EQUIPMENT

- Sennebogen 835E – Crawler Material Handling Machine
- Caterpillar 966 G Wheel Loader
- Ludlum Measurements, Inc. – Model 4525 Series Radiation Portal Monitor
- Emery Winslow Genesis II Low Profile Truck Scale
- Fogmaster Corp. Handheld Fogger for odor control
- Fogmaster Corp. Micro Jet ULV 7401 Ultra Low Volume Fogger

SENEBOGEN



224 kW



54,5 t



20 m



MAXCAB

835E

Crawler material handling machine

TIER IVf

B35E Further developed. The E-Series.



1962: Rope-driven S833 with elevated operator cab

The characteristics of the E-Series

- 60 years of experience in the design and construction of hydraulic material handling machines
- Uncompromising high-performance in all areas: Focus on material handling
- Technology that can be mastered: High-quality components and avoidance of over-engineering
- Long product service life and high value retention

Your most important advantages:

1

Green Efficiency

Save fuel - lower operating costs
Calm work - easy on the operator and on the environment



2

Performance at the highest level

Robust mechanical engineering - parts subject to load are optimized
High speeds - high safe working loads

3

Maximum operating comfort

Maxcab comfort cab - relaxed work
SENCON - SENNEBOGEN Control System



4

Maximum safety

Safe entry and exit - non-slip step surfaces
Modern cameras - the entire work area is in view

5

Maintenance and service made easy

Easy fault diagnosis - central measuring points
Easy maintenance - clear markings

6

Consultation and support

3 production locations - 2 subsidiaries
120 Sales Partners - more than 300 service support points



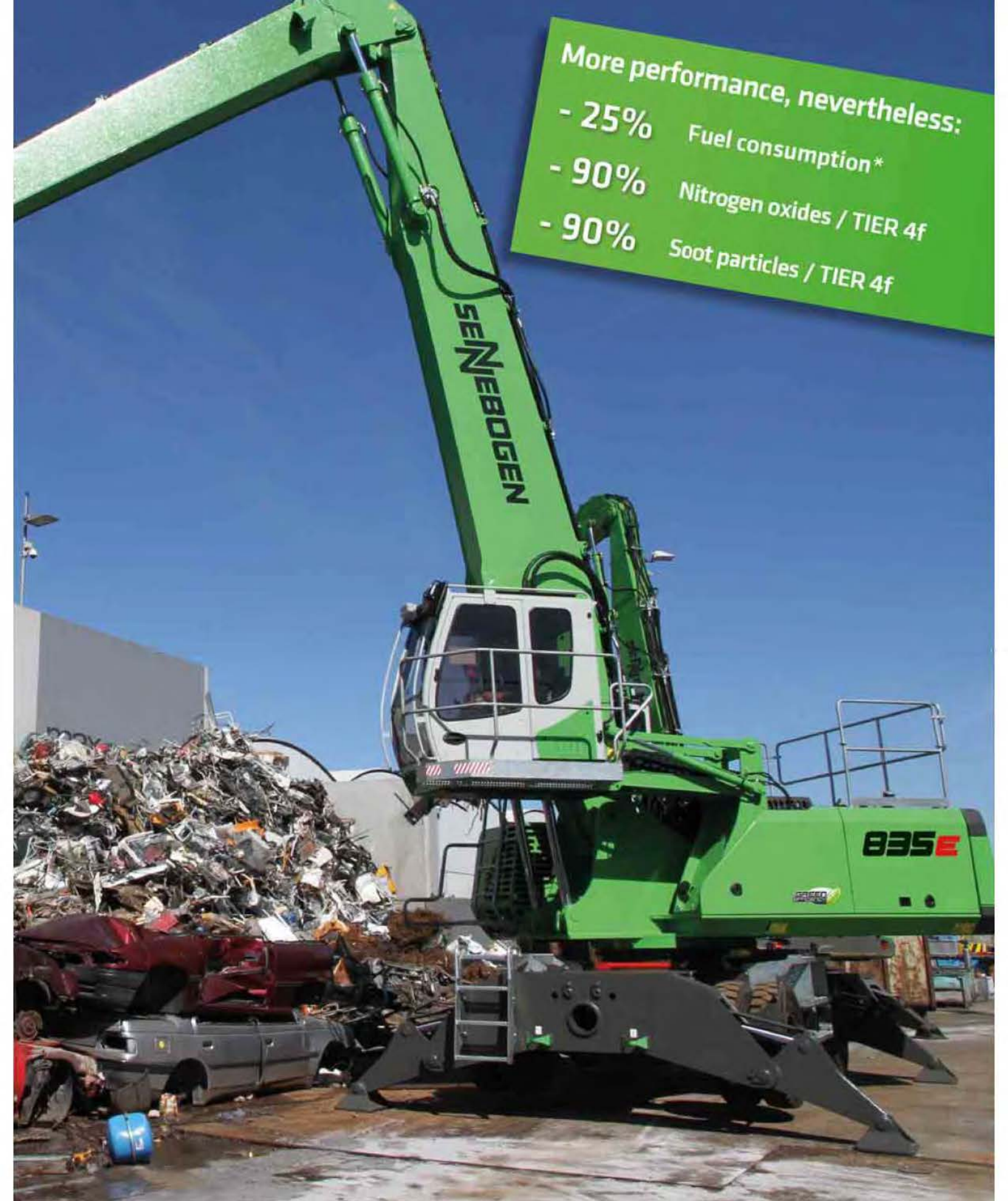

More performance, nevertheless:

- 25% Fuel consumption*
- 90% Nitrogen oxides / TIER 4f
- 90% Soot particles / TIER 4f

*Up to 25% depending on work implementation as compared to the D-Series

preliminary picture with mobile undercarriage

835E The E-Series. At a glance.



Arbeiten	Leerlauf	Stopp
1800 ECO min ⁻¹	1400 min ⁻¹	800 min ⁻¹
0 s	5 s	8 s
		5 min

Save fuel 4 times

- Up to 20% savings: Working in Eco Mode with reduced speed
- Idle automation lowers RPM to 40% of working RPM
- Stop automation switches the engine off, when there is no demand for power
- Optimized engine settings, specific fuel consumption lowered, modern exhaust gas aftertreatment

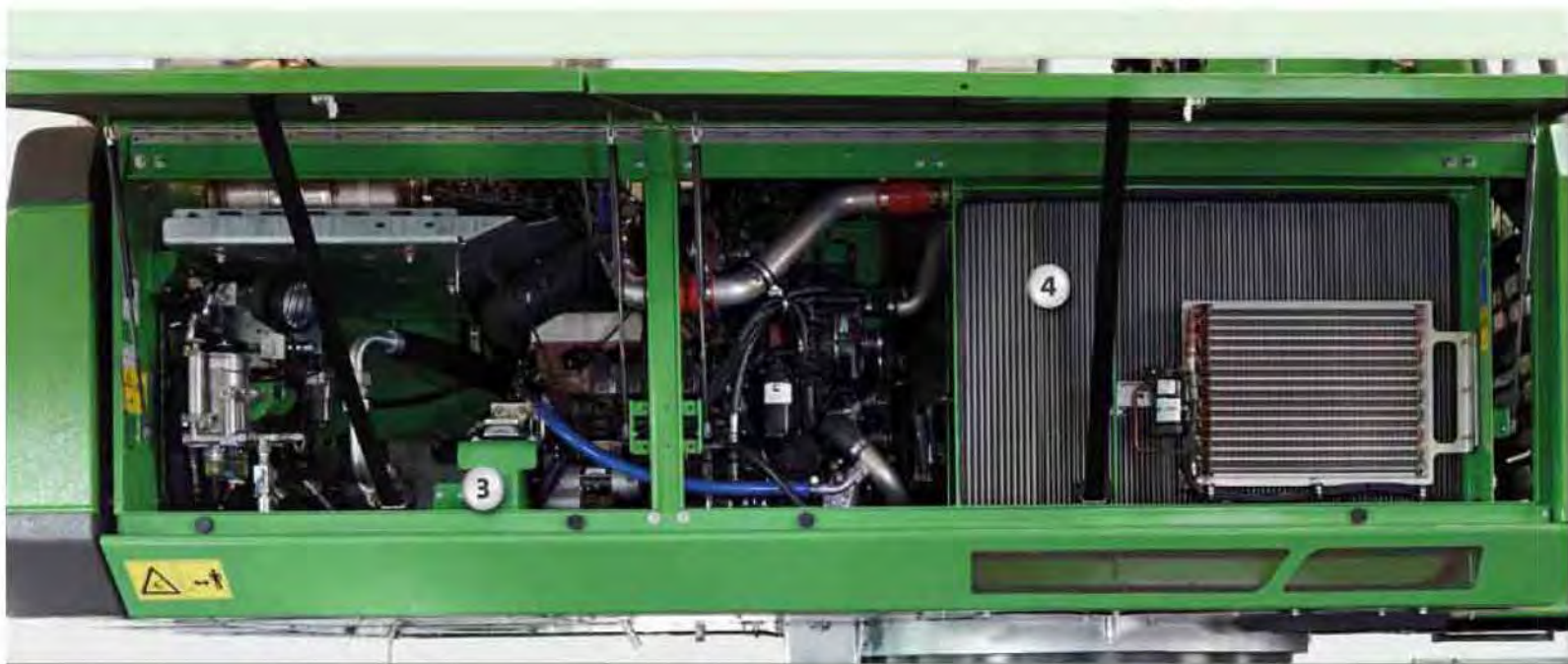

Quiet work

- Uniformly quiet working machine, thanks to decoupled engine suspension and acoustic insulation mats in the doors
- Sound pressure level reduced by as much as 4.5 dB; sound power level in accordance with 2000/14/EC as much as 2 dB lower than required

3

High-capacity cooling

- Constant, reliable performance due to large-dimensioned and highly-resistant fans and coolers
- Water coolers and oil coolers with optimal efficiency thanks to control via axial piston pump and motor thermostatic regulation on-demand
- Charge air cooler with mechanical drive

4



Maximum safety

- Non-slip work surfaces
- Perimeter railing (optional) **1**
- 2 cameras to the right and to the rear
- Step grid with railing sliding door of the cab **2**

preliminary picture with mobile undercarriage



Intelligent cooler technology

- Standard equipment: Automatic, fast and strong fan reversal for blowing out the coolers and continuous cooling capacity **5**
- Side-by-side coolers, easily accessible and clean cooler technology **6**
- Fuel savings through optimized fan operation

Powerful hydraulic system

- Strong pumps with power reserves
- Highest levels of efficiency thanks to large-dimensioned hydraulic valves and lines
- Extremely long change intervals of 4,000 op. hrs through initial filling with HVLDP oil with extended oil service life when used with SENNEBOGEN HydroClean* **7**

* Option, see page 7

835E The E-Series. Comfort pure.

Comfort cab Maxcab

- Air-suspension comfort seat, with seat heater
- Convenient joystick control,
- Hinged front window
- Sliding door, step grid in front of cab
- Color monitor for camera images to the right and to the rear
- SENNEBOGEN Optimode: Different modes for optimization of performance



Step grid with railing

- Safety when entering and exiting the cab
- Sliding door facilitates entering and exiting



Air conditioning automation

- Work climate is always pleasant, thanks to 10 uniformly distributed fan nozzles
- Easy control via central operating elements



SENCON

- Clear menu
- Determine actual values without additional measurement devices
- Fast troubleshooting thanks to detailed messages

835E Maintenance and service made easy



Maintenance-optimized

- Fast and easy fault diagnostics through the effectively designed and clearly labeled electrical distributor
- Easy accessibility to all service points of the machine
- Automatic central lubrication for equipment and slewingring raceway



HydroClean*

- Optimal protection of hydraulic components thanks to 3 µm micro-filter
- Cleaner hydraulic oil, extended oil service life



Central measuring points

- Easy access, central measuring points
- Fast inspection of the entire hydraulic system



Clear labeling

- All parts are labeled with a unique part number
- Easy and reliable spare parts ordering

* optional

835E Modular structure - versatile solutions

Attachments

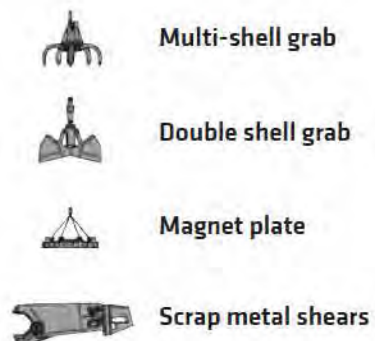

Equipment (additional equipment on request)

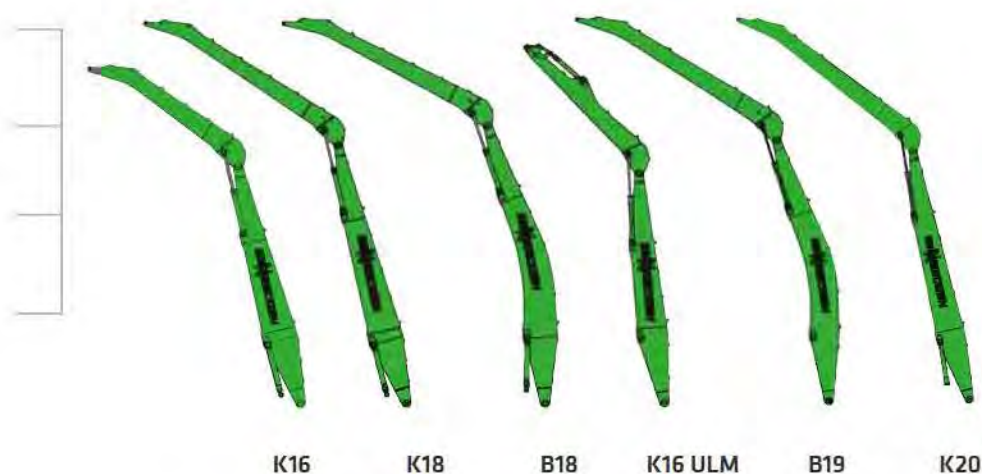

Cab elevation



Uppercarriage



- IM Diesel-hydraulic drive
- Electro-hydraulic drive
- Magnetic generator

Options

- Engine line drum
- Transformer

Variants - undercarriage

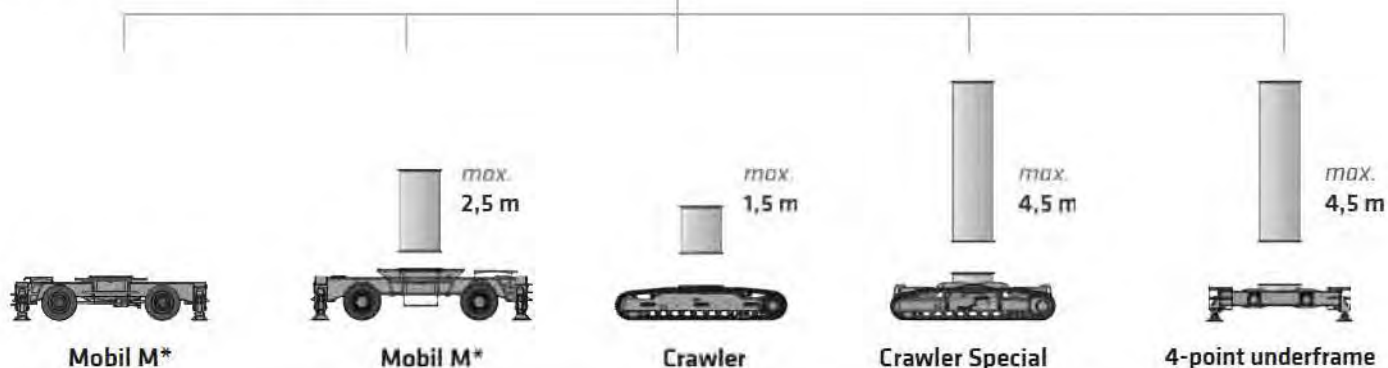

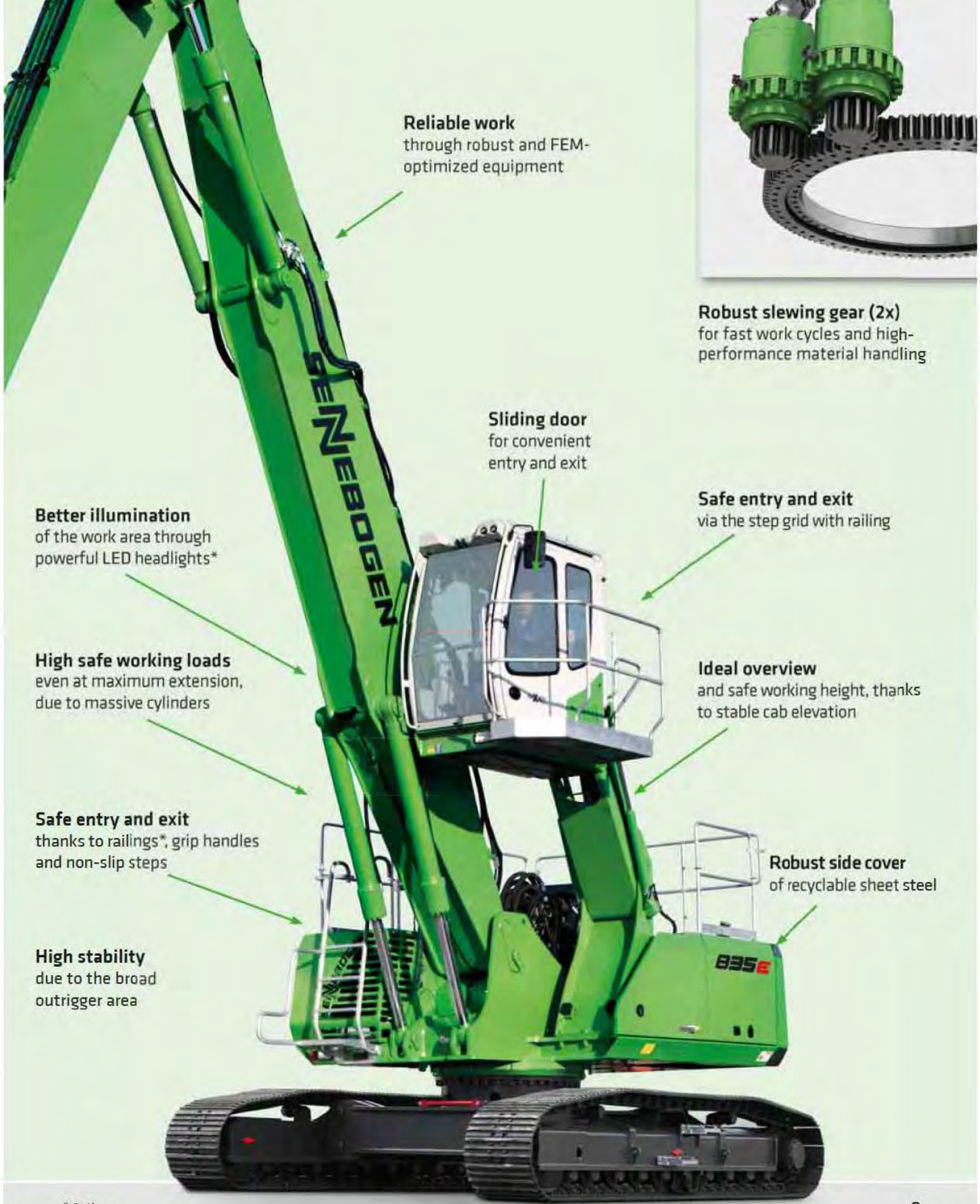

Reliable work
through robust and FEM-
optimized equipment



Robust slewing gear (2x)
for fast work cycles and high-
performance material handling

Sliding door
for convenient
entry and exit

Safe entry and exit
via the step grid with railing

Better illumination
of the work area through
powerful LED headlights*

High safe working loads
even at maximum extension,
due to massive cylinders

Ideal overview
and safe working height, thanks
to stable cab elevation

Safe entry and exit
thanks to railings*, grip handles
and non-slip steps

Robust side cover
of recyclable sheet steel

High stability
due to the broad
outrigger area

* Option

MACHINE TYPE

Model (type) **835**

ENGINE

Power	224 kW / 304 hp at 2000 RPM
Model	Cummins QSL 9-C300 TIER IVf Direct injection, turbo charged, charge air cooler, reduced emissions, ECO mode, idle automation, stop automation, fuel pre-warming
Cooling	water-cooled, direction of rotation changeover of the cooler fan
Diesel filter	with water separator and heater
Air filter	Dry filter with integrated pre-separator, automatic dust discharge, main element and safety element, contamination indicator
Fuel tank	625 l
Electr. system	24 V
Batteries	2 x 150 Ah , battery disconnect switch
Options	<ul style="list-style-type: none"> ■ Engine block pre-warming at temperatures under -20°C ■ Electric fuel pump

UPPERCARRIAGE

Design	Torsion-resistant box design, precision crafted, steel bushings for boom bearing arrangement Extremely service-friendly concept, engine installed in the longitudinal direction
Central lubrication	Autom. central lubrication for equipment and slewing gear raceway
Electrical	Central electrical distributor, battery disconnect switch
Cooling system	3-circuit cooling system with high cooling output, thermostatically regulated fan drive for oil cooler and water cooler, fan reversal for cleaning
Options	<ul style="list-style-type: none"> ■ Slewing gear brake via foot pedal ■ Perimeter uppercarriage railing for additional safety ■ Light package with LED ■ Fire extinguisher ■ Maritime climate paint finish as corrosion protection ■ Electrical hydraulic tank pre-warming at temperatures under -20° ■ Low-temperature package for work deployments at temperatures under -20°C ■ Hydraulically-driven magnetic generator 15 kW / 20 kW



HYDRAULIC SYSTEM

Load sensing / LUDV hydraulic system, hydraulic, pilot-controlled work functions, load limit sensing control	
Pump type	Variable-displacement piston pump in swashplate design, load pressure-independent flow distribution for simultaneous, independent control of work functions
Pump control	Zero-stroke control, on-demand flow-control - the pumps only pump as much oil as will actually be used, pressure purging, load limit sensing control
Delivery rate	maximum 740 l/min
Operating pressure	to 350 bar
Filtration	High-performance filtration with long-term change interval
Hydraulic tank	500 l
Control system	Proportional, precision hydraulic activation of work movements, 2 hydraulic servo joysticks for work functions, supplemental functions via switches and foot pedals
Safety	Hydraulic circuits with safety valves, secured emergency lowering of the equipment at engine standstill, pipe fracture safety valves for lift cylinder and stick cylinder
Options	<ul style="list-style-type: none"> ■ Bio-oil filling - ecologically worthwhile ■ Tool Control for programming up to 10 tools in pressure / rate ■ Supplemental hydraulic circuit for shear attachment ■ Load moment warning with capacity utilization indicator, e.g. for tasks in halls ■ Overload safeguard with overload shut-down e.g. for tasks in halls ■ 3 µm hydraulic micro-filter - SENNEBOGEN HydroClean



SLEWING DRIVE

Gearbox	Compact planetary gear with slant axis hydraulic motor, integrated brake valves
Parking brake	Spring-loaded disk brake
Slewing ring	Strong ball race slewing ring, sealed
Slewing speed	0-8 RPM, stepless

835E Technical data - equipment



SENNEBOGEN **MAX CAB**

Cab type	Hydraulically elevating cab E270
Cab equipment	Sliding door, excellent ergonomics, climate automation, seat heater, air-suspension comfort seat, fresh air filter / circulating air filter, joystick steering, 12 V / 24 V connections, SENCON
Options	<ul style="list-style-type: none"> ■ Cab E300/260 can be elevated 300 cm, and moved forward 260 mm hydraulically ■ Rigid cab elevation 1.00 m ■ Auxiliary heating system with timer ■ Cab active-charcoal filter inside air/outside air, ideal for waste recycling applications ■ Steering wheel steering with adjustable steering column ■ Sliding window in the operator door ■ Armored glass windshield, additional safety ■ Armored glass roof window, additional safety ■ Safety side window ■ Floor window for a better view ■ Sunblind for roof window ■ Protective roof grating ■ FOPS protective roof grating ■ Front protective grating ■ Radio and CD player with speakers ■ Enlarged industrial cab with undivided armored glass windshield



ATTACHMENTS

Design	Decades of experience, state-of-the-art computer simulation, highest level stability, longest service life, large-dimensioned bearing points, sealed special bearing bushes, precision-crafted, quick-release couplings on the grapple connections - open/close/rotate
Cylinders	Hydraulic cylinders with high-quality sealing and guide elements, end position damping, sealed bearing points
Options	<ul style="list-style-type: none"> ■ Ball valves on the hydraulic lines grapple open, close, and rotate grapple ■ Kinematic position II for greater working depth ■ Maritime coating ■ Maritime coating of all cylinders, nickel-plated and chrome-plated ■ Float position for equipment via hoist cylinder ■ Lift limitation / stick limitation adjustable for the stop settings, for example in the hall



UNDERCARRIAGE

Design	Wide-gauge crawler undercarriage in stable, torsionally rigid box construction
Drive	Hydraulic travel drive, integrated in the traveling gear frame for each traveling gear side through an axial piston motor via compact planetary gear.
Parking brake	Spring-loaded, hydraulically ventilated disk brakes. Hydraulic brake valves protect the drive engines when moving downhill.
Traveling gear	Telescopic crawler undercarriage type T41/380 with mechanical track adjustment from 2.3 - 3.8 m and maintenance-free B6 crawler track (55 links, length 5350 mm) with 700 mm triple-grouser track shoes, canted
Speed	0 - 1.6 km/h stage I 0 - 3 km/h stage II
Options	<ul style="list-style-type: none"> ■ Telescopic crawler undercarriage type T41/380 with hydraulic track adjustment of 2.3 - 3.8 m ■ Maintenance-free B6 crawler track (55 links, length 5350 mm) with 700 mm flat track shoes, rounded ■ Maintenance-free B6 crawler track (55 links, length 5350 mm) with 800 mm triple-grouser track shoes, canted



ELECTRIC DRIVE **eGREEN**

Option	<ul style="list-style-type: none"> ■ Power: 160 kW / 400 volt / 50 Hz Total connected load 270 kVA, customer-provided fusing 355 A at 400 V - motor start-up via star-delta circuit ■ Power: 200 kW / 400 volt / 50 Hz Total connected load 340 kVA, customer-provided fusing 425 A at 500 V - motor start-up via star-delta circuit ■ Advantages: Lowest operating costs, low-noise and virtually vibration-free work, long service life of the hydraulic components
--------	--



OPERATING WEIGHT

Mass	approximately 54,500 kg Basic machine 835 R with attachment K18 and 600 l multi-shell grab
Note	The operating weight varies depending on the design.



835E Technical data, equipment

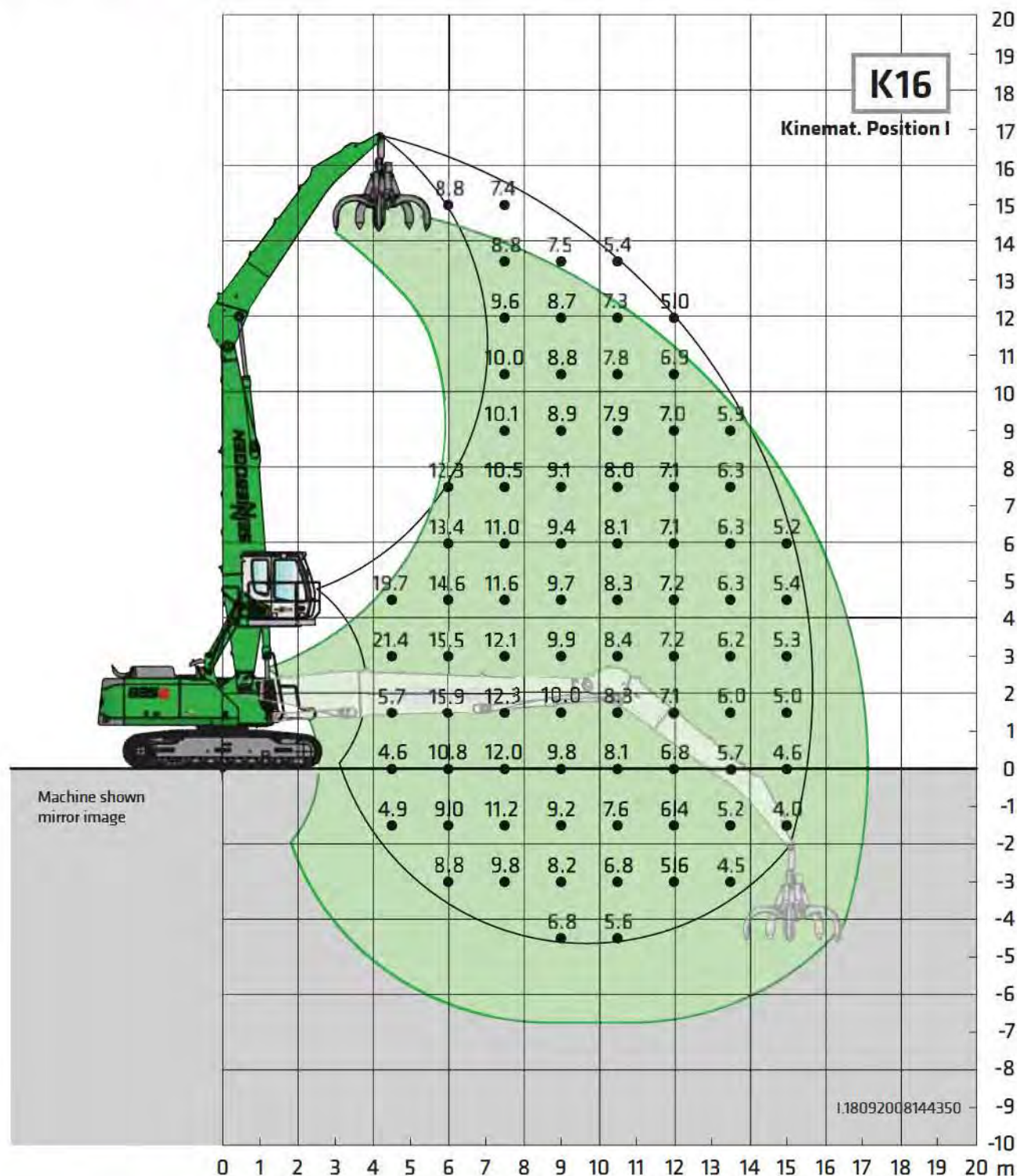

Undercarriage T41/380 - R44D/380

Compact boom 9,1 m
Loading stick 6,9 m

Cab maXcab E270,
hydraulically elevating

All load ratings are specified in tons (t) and apply at the end of the stick, without attachment, on a solid, level substrate. Attachments, such as grapple, magnet, load hook, et cetera are part of the specified load ratings. The specified values are 75% of the static tipping load or 87% of the hydraulic lifting force, in accordance with ISO 10567. In accordance with the EU standard, EN 474-5, material handling machines in hoist operation must be equipped with pipe fracture safety devices on the hoist cylinders and an overload warning device. The specified load ratings apply for the machine supported with 4-point claw support and slewable 360°. The specified load ratings in square brackets [] apply with blocked pendulum axle, unsupported, free standing, slewable 360°.

B35E Technical data, equipment

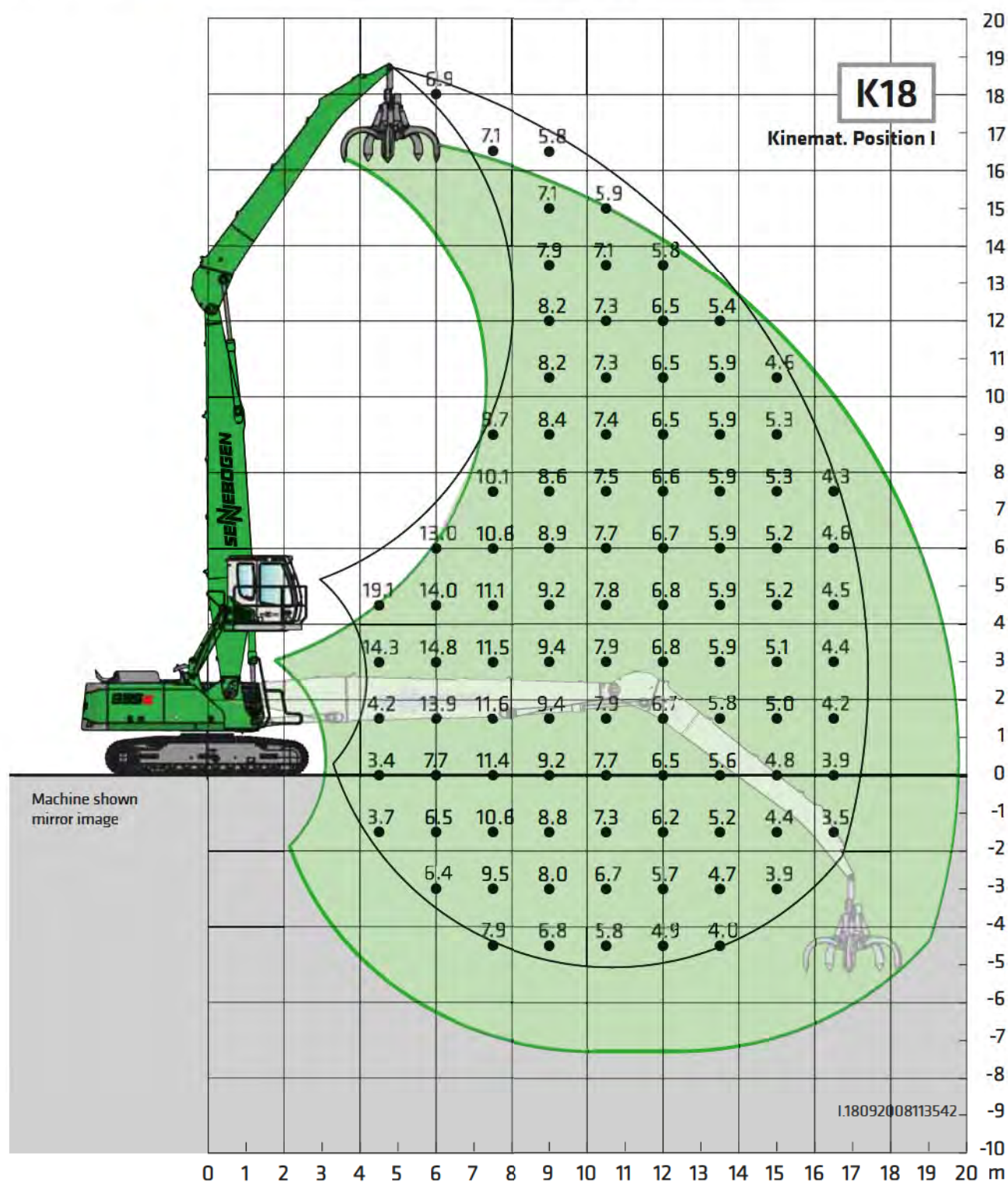

Undercarriage **T41/380 - R44D/380**

Compact boom **10,1 m**
Loading stick **7,9 m**

Cab **maXcab E270,**
hydraulically elevating

All load ratings are specified in tons (t) and apply at the end of the stick, without attachment, on a solid, level substrate. Attachments, such as grapple, magnet, load hook, et cetera are part of the specified load ratings. The specified values are 75% of the static tipping load or 87% of the hydraulic lifting force, in accordance with ISO 10567. In accordance with the EU standard, EN 474-5, material handling machines in hoist operation must be equipped with pipe fracture safety devices on the hoist cylinders and an overload warning device. The specified load ratings apply for the machine supported with 4-point claw support and slewable 360°. The specified load ratings in square brackets [] apply with blocked pendulum axle, unsupported, free standing, slewable 360°.

B35E Technical data, equipment

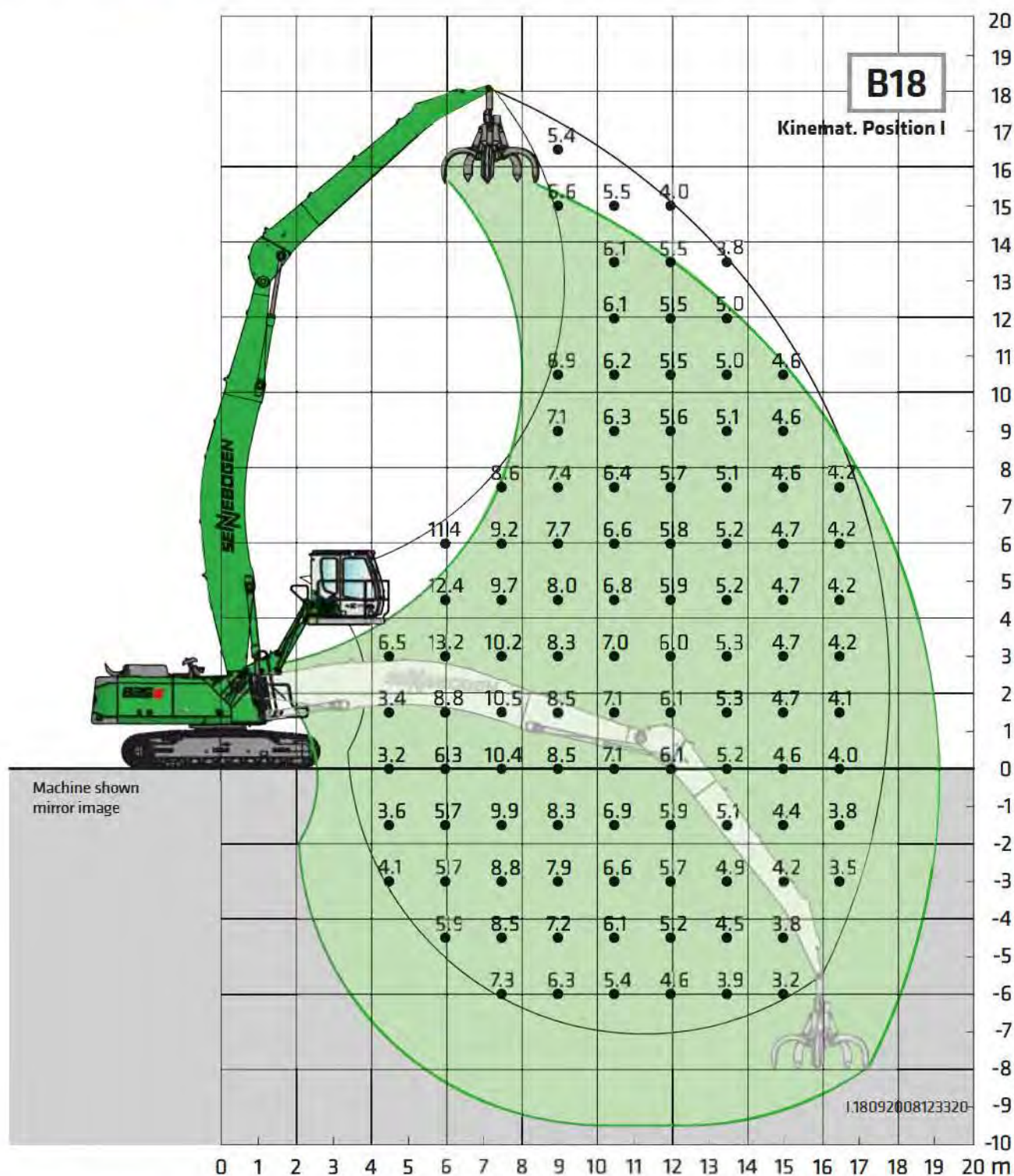

Undercarriage **T41/380 - R44D/380**

Compact boom **10,8 m Banana**
Loading stick **7,9 m**

Cab

maXcab E300/260, hydraulic elevating and forward moving (Option)

All load ratings are specified in tons (t) and apply at the end of the stick, without attachment, on a solid, level substrate. Attachments, such as grapple, magnet, load hook, et cetera are part of the specified load ratings. The specified values are 75% of the static tipping load or 87% of the hydraulic lifting force, in accordance with ISO 10567. In accordance with the EU standard, EN 474-5, material handling machines in hoist operation must be equipped with pipe fracture safety devices on the hoist cylinders and an overload warning device. The specified load ratings apply for the machine supported with 4-point claw support and slewable 360°. The specified load ratings in square brackets [] apply with blocked pendulum axle, unsupported, free standing, slewable 360°.

B35E Technical data, equipment

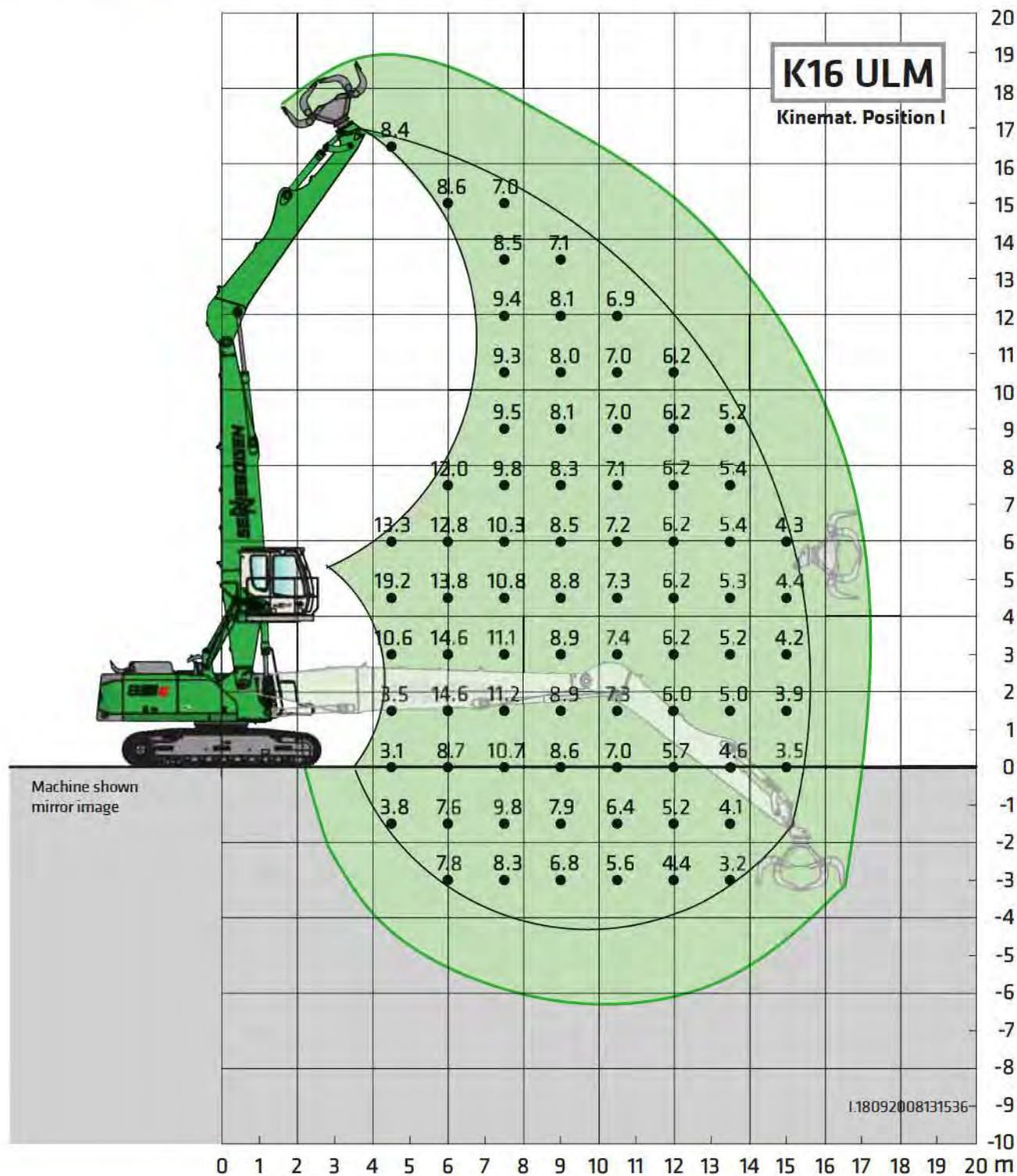

Undercarriage **T41/380 - R44D/380** Compact boom **9,1 m** Cab **maXcab E270,**
Loading stick **6,6 m ULM** hydraulically elevating

All load ratings are specified in tons (t) and apply at the end of the stick, without attachment, on a solid, level substrate. Attachments, such as grapple, magnet, load hook, et cetera are part of the specified load ratings. The specified values are 75% of the static tipping load or 87% of the hydraulic lifting force, in accordance with ISO 10567. In accordance with the EU standard, EN 474-5, material handling machines in hoist operation must be equipped with pipe fracture safety devices on the hoist cylinders and an overload warning device. The specified load ratings apply for the machine supported with 4-point claw support and slewable 360°. The specified load ratings in square brackets [] apply with blocked pendulum axle, unsupported, free standing, slewable 360°.

B35E Technical data, equipment

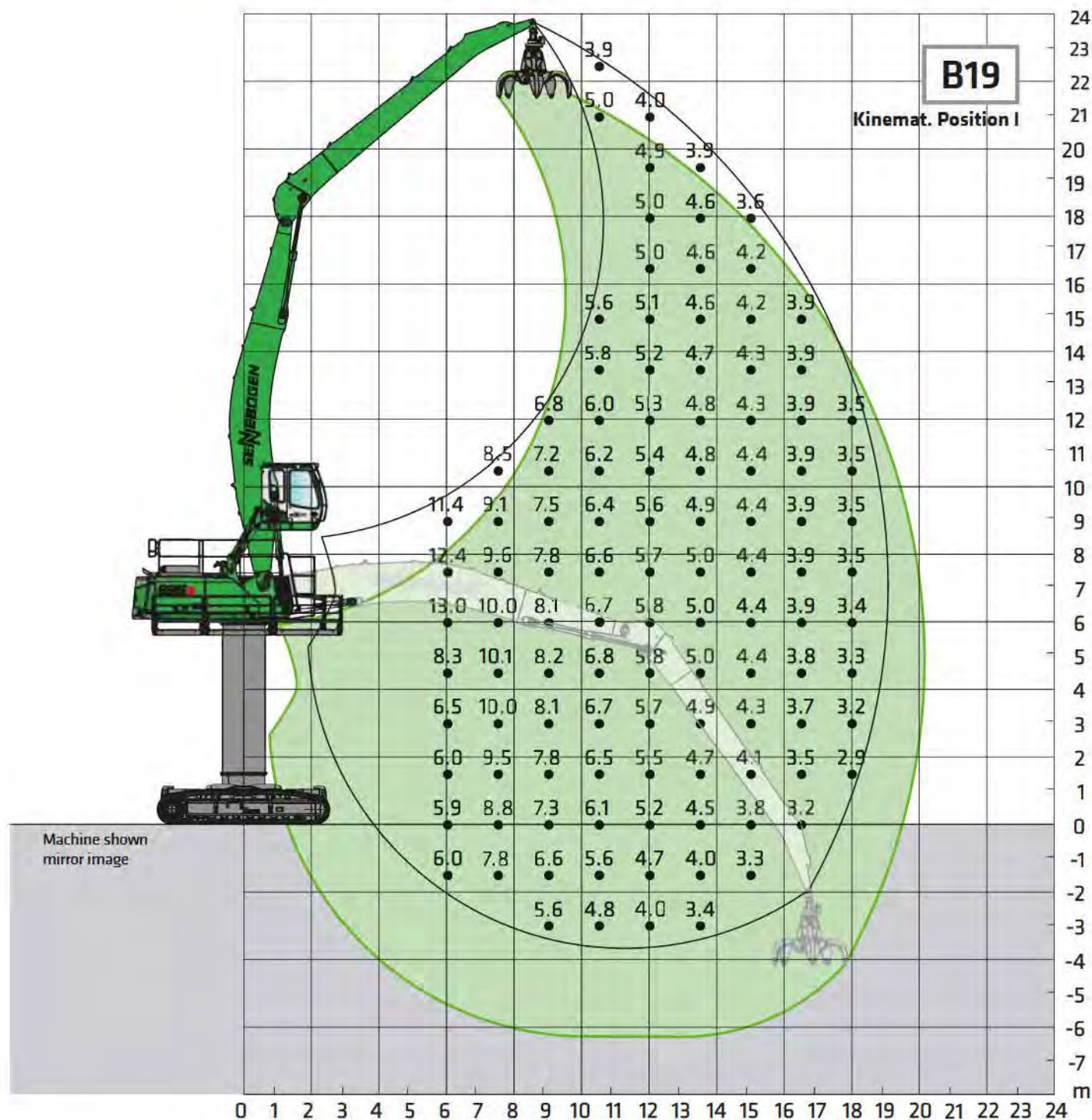

Undercarriage **R44D/380**
Pylon **4,5 m**

Compact boom **10,8 m**
Loading stick **9,4 m**

Cab **maXcab E270,**
hydraulically elevating

All load ratings are specified in tons (t) and apply at the end of the stick, without attachment, on a solid, level substrate. Attachments, such as grapple, magnet, load hook, et cetera are part of the specified load ratings. The specified values are 75% of the static tipping load or 87% of the hydraulic lifting force, in accordance with ISO 10567. In accordance with the EU standard, EN 474-5, material handling machines in hoist operation must be equipped with pipe fracture safety devices on the hoist cylinders and an overload warning device. The specified load ratings apply for the machine supported with 4-point claw support and slewable 360°. The specified load ratings in square brackets [] apply with blocked pendulum axle, unsupported, free standing, slewable 360°.

B35E Technical data, equipment

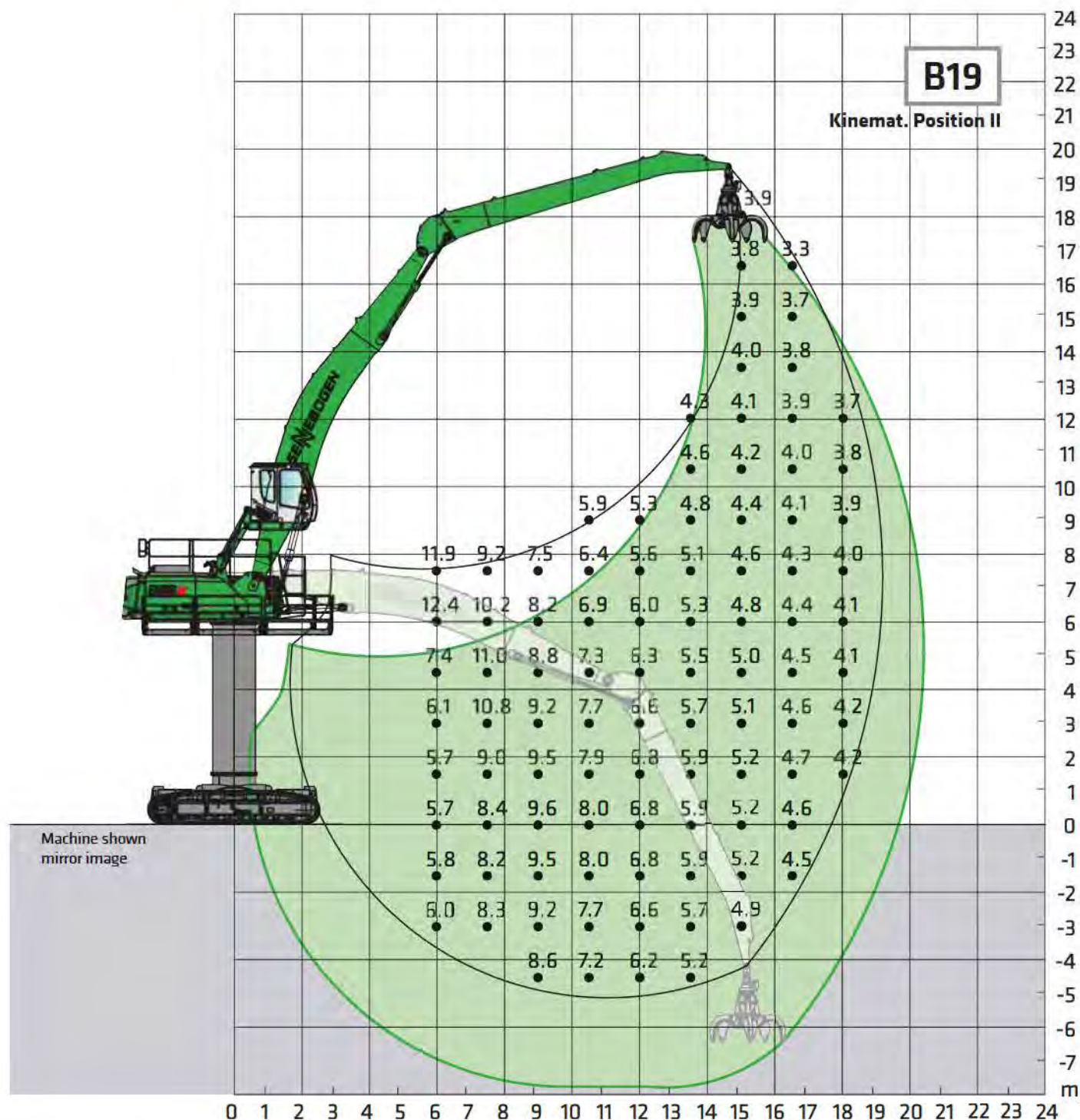

Undercarriage **R44D/380**
Pylon **4,5 m**

Compact boom **10,8 m**
Loading stick **9,4 m**

Cab **maXcab E270,**
hydraulically elevating

All load ratings are specified in tons (t) and apply at the end of the stick, without attachment, on a solid, level substrate. Attachments, such as grapple, magnet, load hook, et cetera are part of the specified load ratings. The specified values are 75% of the static tipping load or 87% of the hydraulic lifting force, in accordance with ISO 10567. In accordance with the EU standard, EN 474-5, material handling machines in hoist operation must be equipped with pipe fracture safety devices on the hoist cylinders and an overload warning device. The specified load ratings apply for the machine supported with 4-point claw support and slewable 360°. The specified load ratings in square brackets [] apply with blocked pendulum axle, unsupported, free standing, slewable 360°.

835E Technical data, equipment

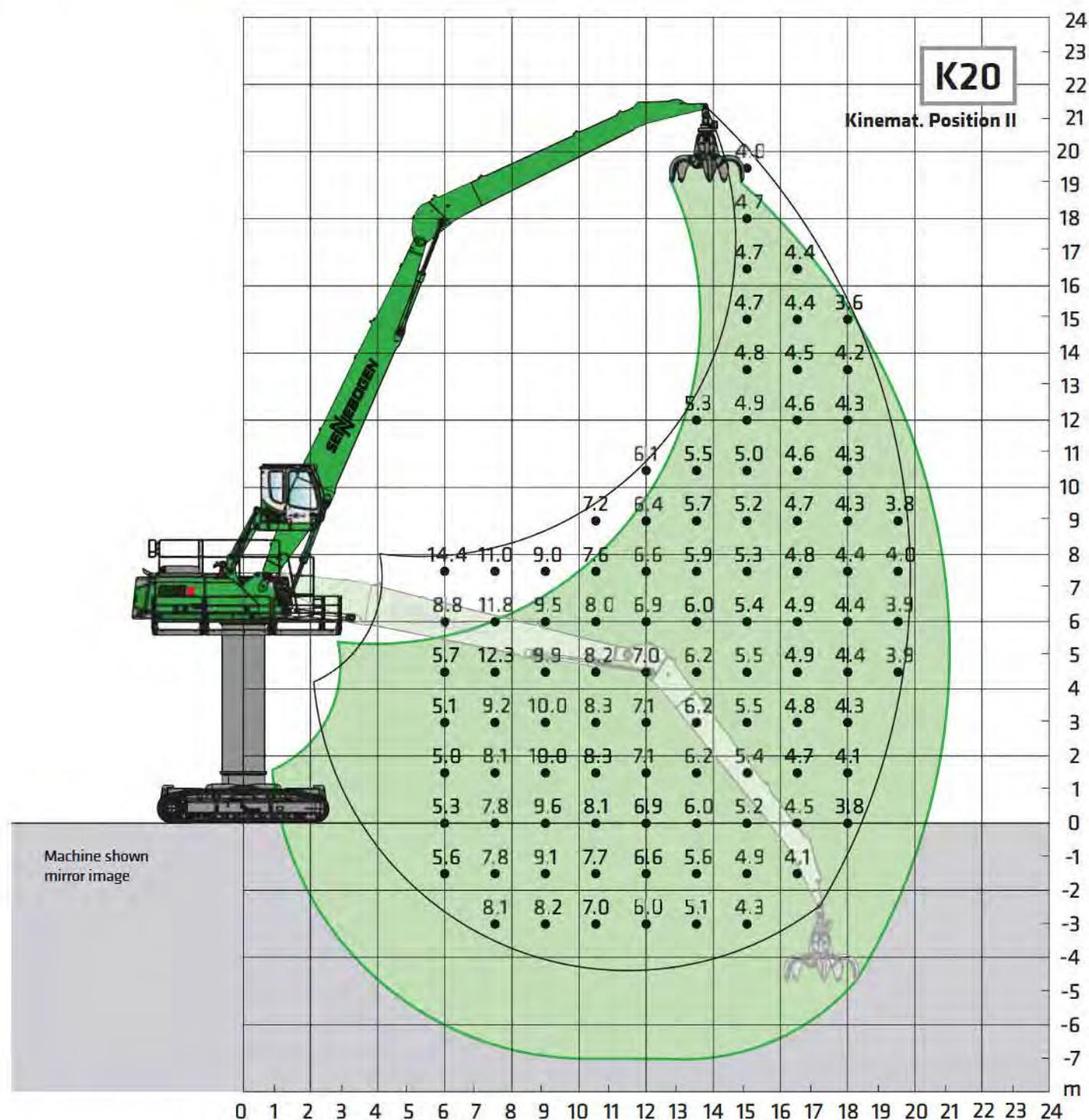

Undercarriage **R44D/380**
Pylon **4,5 m**

Compact boom **10,8 m**
Loading stick **9,4 m**

Cab **maXcab E270,**
hydraulically elevating

All load ratings are specified in tons (t) and apply at the end of the stick, without attachment, on a solid, level substrate. Attachments, such as grapple, magnet, load hook, et cetera are part of the specified load ratings. The specified values are 75% of the static tipping load or 87% of the hydraulic lifting force, in accordance with ISO 10567. In accordance with the EU standard, EN 474-5, material handling machines in hoist operation must be equipped with pipe fracture safety devices on the hoist cylinders and an overload warning device. The specified load ratings apply for the machine supported with 4-point claw support and slewable 360°. The specified load ratings in square brackets [] apply with blocked pendulum axle, unsupported, free standing, slewable 360°.

835E Grab recommendation

Multi-shell grab SGM (4 shells)



Design / size	Grab content	Weight ¹		max. load capacity
		Shell shape ²		
		HO	G	
SGM	l	kg	kg	t
400.40-4	400	1570	1720	8,0
600.40-4	600	1600	1790	
800.40-4	800	1685	1930	
1000.40-4	1000	1755	2085	
1250.40-4	1250	1850	2200	

Multi-shell grab SGM (5 shells)



Design / size	Grab content	Weight ¹		max. load capacity
		Shell shape ²		
		HO	G	
SGM	l	kg	kg	t
400.40	400	1820	1920	8,0
600.40	600	1910	2035	
800.40	800	1960	2140	
1000.40	1000	2040	2290	
1250.40	1250	2180	2415	

Double shell grab SGZ



Design / size	Grab content	Weight ¹	max. payload
SGZ	l	kg	t
1500.50	1500	1989	8,0
2000.50	2000	2246	
2500.50	2500	2345	
3000.50	3000	2532	
4000.50	4000	2880	
3000.50 L	3000	2140	8,0
3500.50 L	3500	2260	
4000.50 L	4000	2480	
4500.50 L	4500	2600	
1500.50 HD	1500	2240	8,0
2000.50 HD	2000	2535	

Magnetic plates



Type series / model	Power	Deadweight	Break-away force	Load-bearing in kg
WOKO	kW	kg	kN	Bramme (safety factor 2)
S-RSL 15	12,2	1950	360	1800
S-RSL 17	17,0	2500	460	2300
S-RLB 13,5	10,0	1700	300	15000
S-RLB 15	11,7	2400	380	19000
S-RLB 17	17,8	3300	640	32000
Recommended magnetic generator: 15 kW / 20 kW				

*) On request

1) Weight information without grab suspension, stick bolts, hose system

2) Half-open shells: Shell sheet steel 400 mm wide, from content 1250 l shell sheet steel 500 mm wide

835E Dimensions

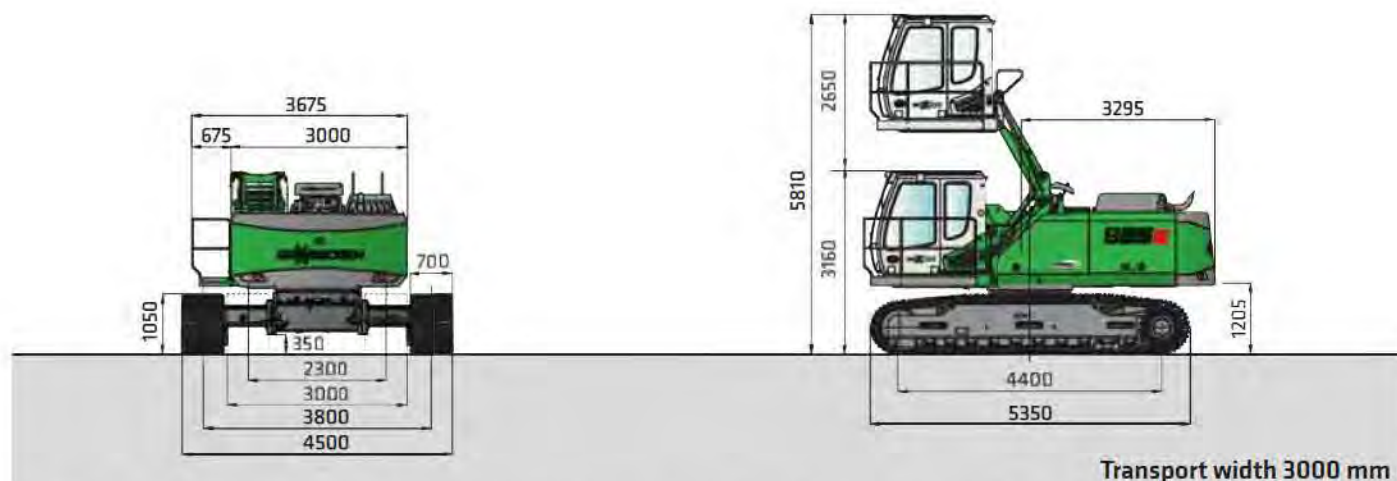

835 R with hydraulic telescopic undercarriage T41/380 and hydraulic elevating cab E270

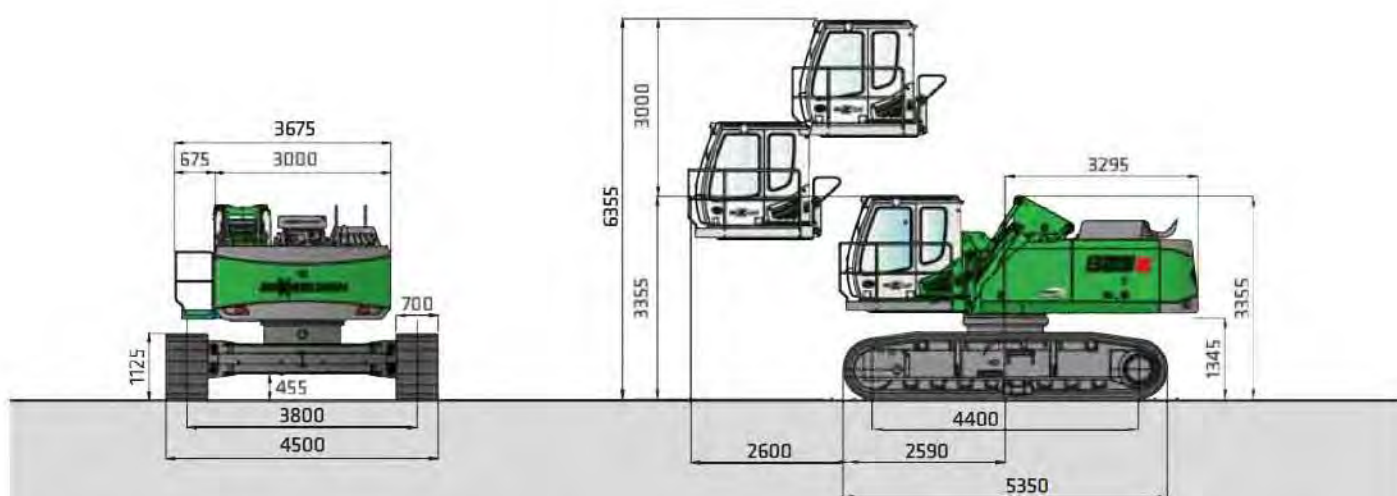

835 R with wide gauge undercarriage R44D/380 and hydraulic elevating and forward moving cab E300/260

835E Dimensions

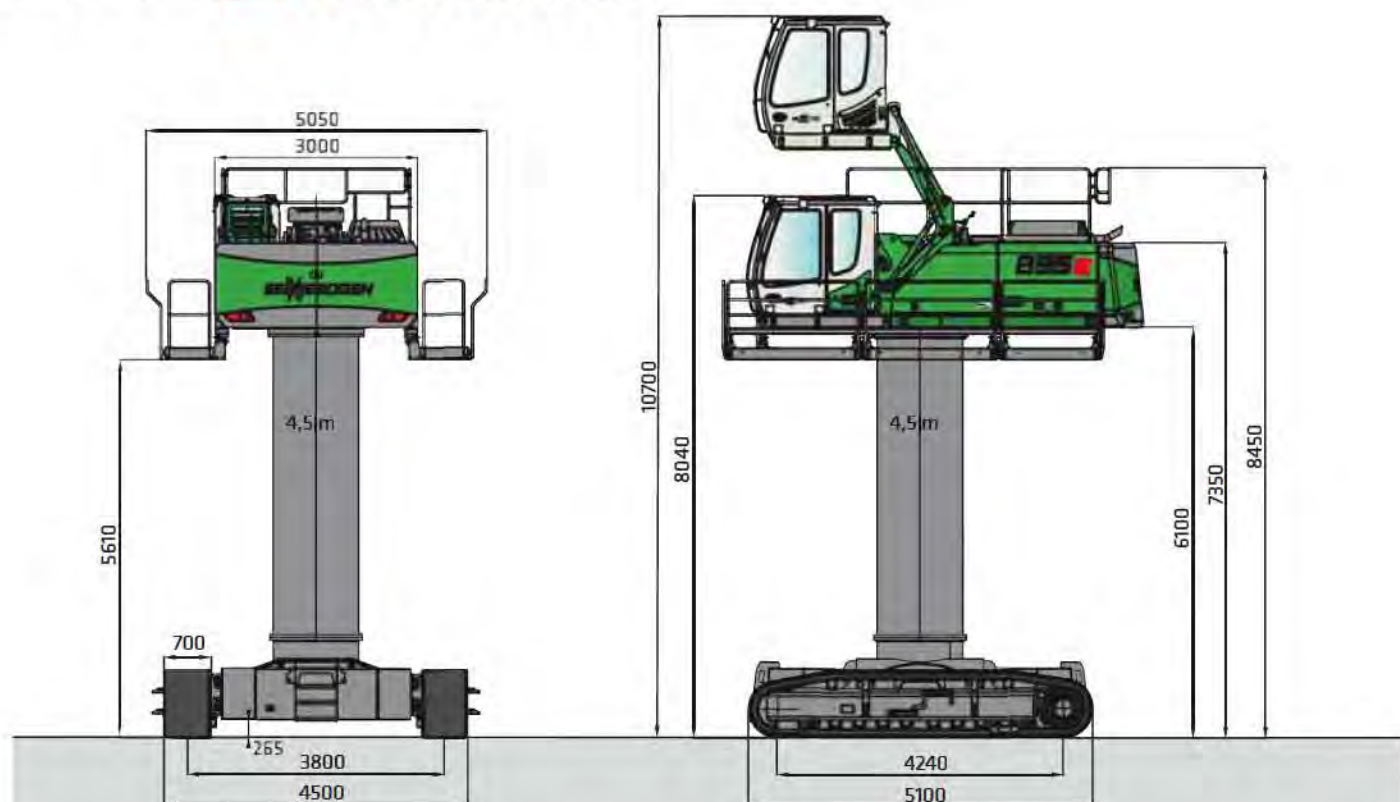

835 R with wide gauge undercarriage R44D/380, 4,5m Pylon and hydraulic elevating cab type E270

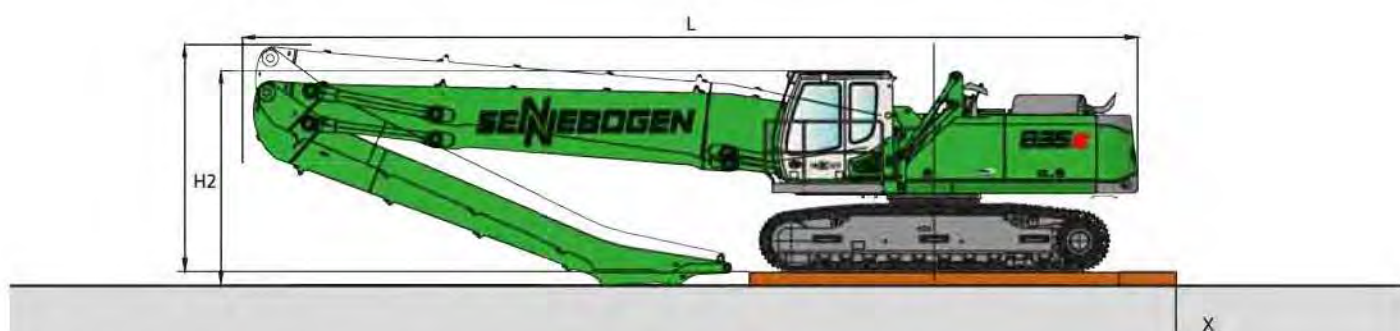

Transport dimensions 835 R with undercarriage type T41/380

	Loading boom	Grabstick	Transport length (L)	Transport height (H2)	Transport height (H1)	Transport height (X)
K16	9,1 m	6,9 m	13,5 m	3,20 m	-	-
K18	10,1 m	7,9 m	14,5 m	3,90 m	3,50	0,20 m
B18	10,8 m Banana	7,9 m	15,1 m	3,45 m	-	-
K16 ULM	9,1 m	6,6 m	13,5 m	3,80 m	3,45	0,20 m

835E Transport dimensions

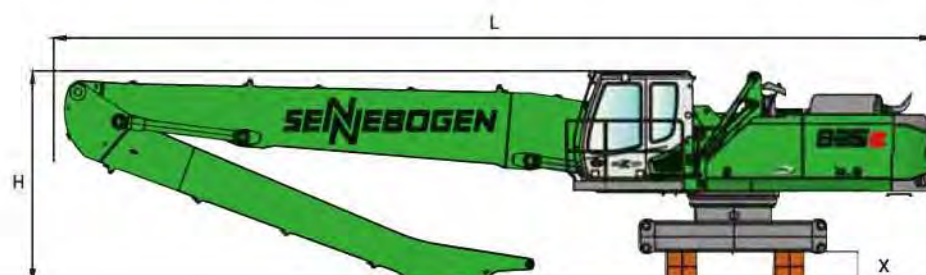

Transport dimensions 835 R with undercarriage type R44D/380

	Loading boom	Grabstick	Transport length (L)	Transport height (H)	Transport height (X)
K16	9,1 m	6,9 m	13,4 m	3,45 m	0,25 m
K18	10,1 m	7,9 m	14,4 m	3,45 m	0,50 m
B18	10,8 m Banana	7,9 m	15,1 m	3,45 m	0,25 m
K16 ULM	9,1 m	6,6 m	13,4 m	3,45 m	0,50 m



Crawler, B6 crawler R44D/380 with 700 mm track shoes, weight approx. 6.850 kg - 2 pieces

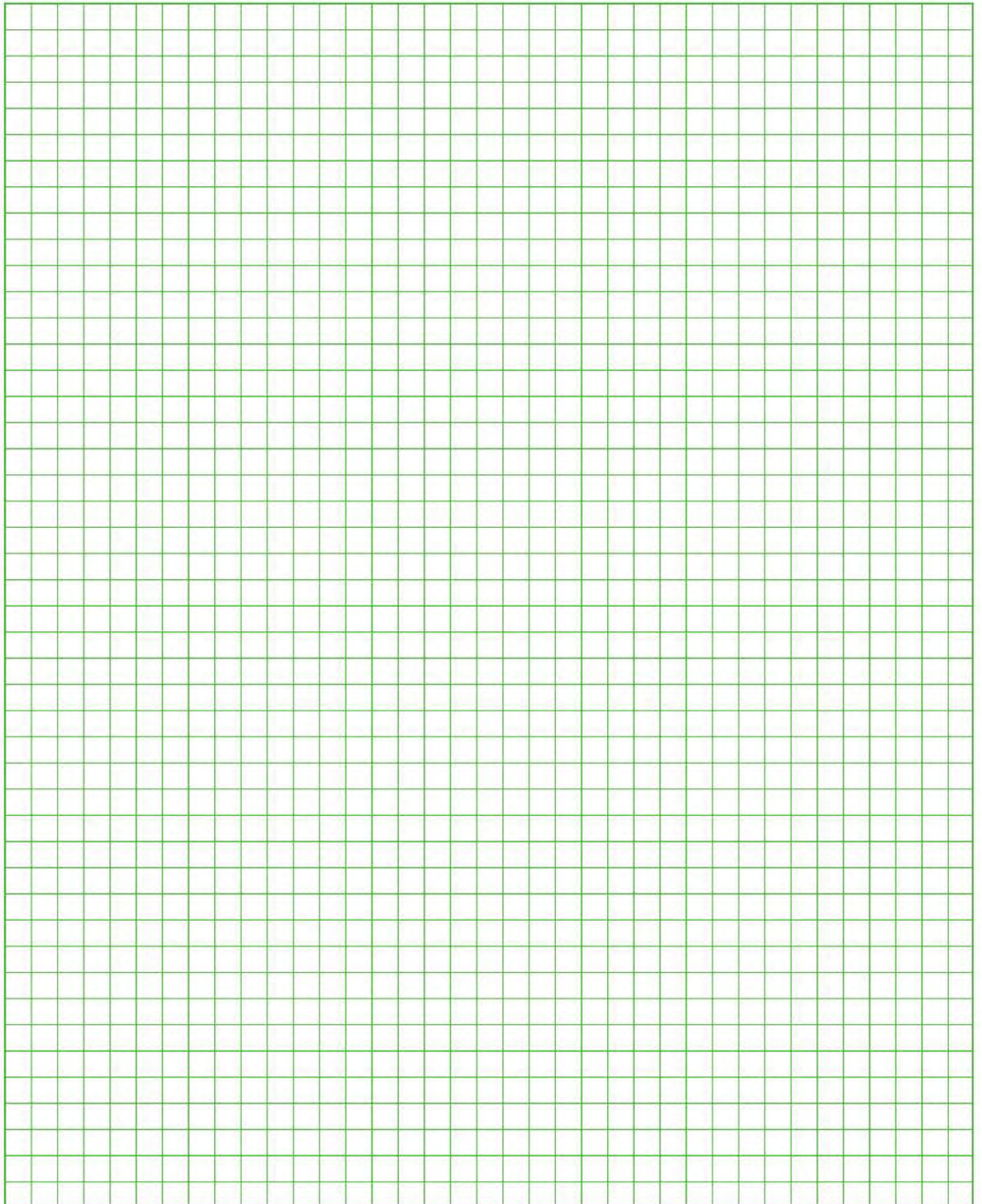

B35E R

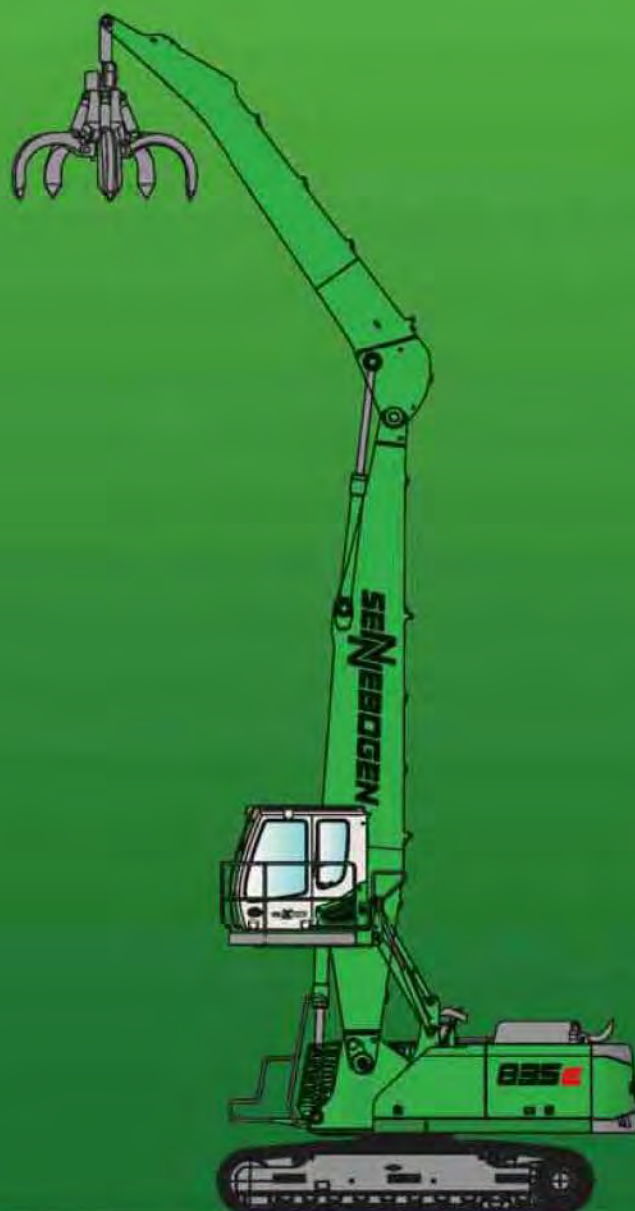

This catalog describes machine models, the scope of equipment of individual models, and configuration possibilities (standard equipment and optional equipment) of the machines delivered by SENNEBOGEN Maschinenfabrik. Machine illustrations can contain optional equipment and supplemental equipment. Depending on the country in which the machines are delivered, deviations from the equipment are possible, particularly with regard to standard equipment and optional equipment.

All product designations used can be trademarks of SENNEBOGEN Maschinenfabrik GmbH, or trademarks of other supplying companies; the use of these trademarks by third parties for purposes of the third party can violate the rights of the owners.

Please contact your local SENNEBOGEN sales partner for information concerning the equipment variants offered. Desired performance characteristics are only binding if they are expressly agreed when the contract is concluded. Delivery possibilities and technical features are subject to change. All information is provided without guarantee. We reserve the right to make equipment changes and further developments.

© SENNEBOGEN Maschinenfabrik GmbH, Straubing/Germany. Reproduction, even in part, only with written permission of SENNEBOGEN Maschinenfabrik GmbH, Straubing/Germany.

SENNEBOGEN

SENNEBOGEN
Maschinenfabrik GmbH
 Sennebogenstraße 10
 94315 Straubing, Germany

Tel. +49 9421 540-144/145
 Fax +49 9421 43 882
marketing@sennebogen.de



Current number of specifications

[Home](#) → [Spec Search](#) → [Construction Equipment](#) → [Wheel Loader](#) → [Caterpillar](#) → 966G

CATERPILLAR 966G WHEEL LOADER
[VIEW ARTICLES ON THIS ITEM](#)

Print specification

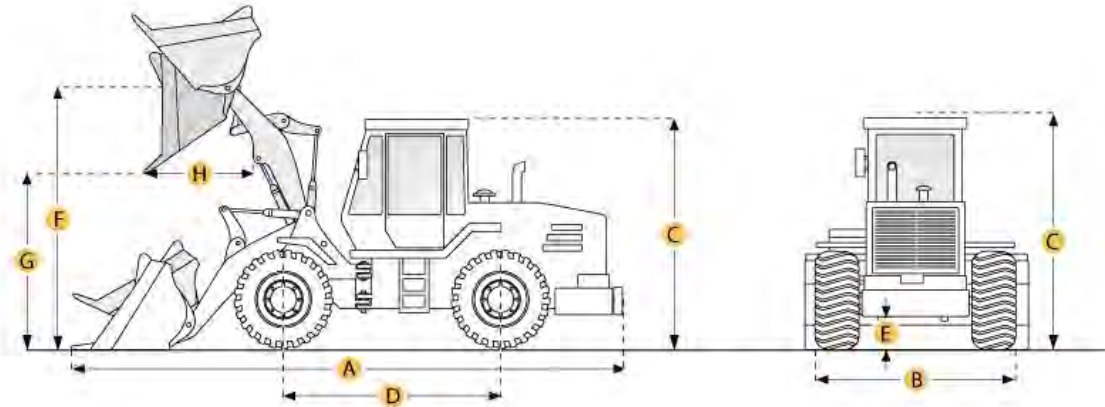
[Help improve this specification](#)

Selected Dimensions

Bucket

G. DUMP CLEARANCE AT MAX RAISE	10.2 ft in	3100 mm
--------------------------------	------------	---------

Dimensions

A. LENGTH WITH BUCKET ON GROUND	29 ft in	8825 mm
B. WIDTH OVER TIRES	9.7 ft in	2960 mm
C. HEIGHT TO TOP OF CAB	11.8 ft in	3590 mm
E. GROUND CLEARANCE	1.4 ft in	430 mm
H. REACH AT MAX LIFT AND DUMP	4.3 ft in	1305 mm

Specification

Engine

MAKE	Caterpillar	
MODEL	3306DITA	
NET POWER	253 hp	188.7 kw
GROSS POWER	235 hp	175.2 kw
POWER MEASURED @	2200 rpm	
DISPLACEMENT	640.7 cu in	10.5 L
NUMBER OF CYLINDERS	6	

Operational

OPERATING WEIGHT	50155.2 lb	22750 kg
FUEL CAPACITY	108.3 gal	410 L
HYDRAULIC SYSTEM FLUID CAPACITY	54.7 gal	207 L
STATIC TIPPING WEIGHT	34731.6 lb	15754 kg

Transmission

NUMBER OF FORWARD GEARS	4	
NUMBER OF REVERSE GEARS	4	
MAX SPEED - FORWARD	23.2 mph	37.3 km/h
MAX SPEED - REVERSE	26.3 mph	42.3 km/h

Hydraulic System

RAISE TIME	6.6 sec	
DUMP TIME	1.3 sec	
LOWER TIME	1.8 sec	

Bucket

BREAKOUT FORCE	44120 lb	kN
DUMP CLEARANCE AT MAX RAISE	10.2 ft in	3100 mm
BUCKET WIDTH	10 ft in	3060 mm
BUCKET CAPACITY - HEAPED	4.3 yd3	3.3 m3

Dimensions

LENGTH WITH BUCKET ON GROUND	29 ft in	8825 mm
WIDTH OVER TIRES	9.7 ft in	2960 mm

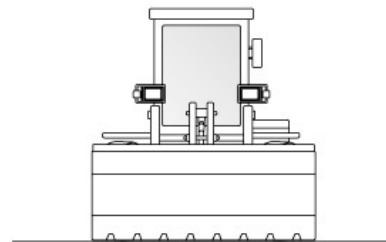

Viewing Photo 1 of 5

HEIGHT TO TOP OF CAB	11.8 ft in	3590 mm
GROUND CLEARANCE	1.4 ft in	430 mm
REACH AT MAX LIFT AND DUMP	4.3 ft in	1305 mm

Photo 1



Photo 2



Photo 3



Photo 4

© 2007-2010 RitchieSpecs Equipment Specifications Ritchie Bros. Auctioneers © | [Terms of Use](#) | [Privacy Statement](#)

Model 4525 Series Gateway Monitors



Ludlum Measurements, Inc.

Introduction

The Ludlum 4525-Series of Radiation Portal Monitors (RPMs) represents state-of-the-art technology for detecting low levels of radiation in vehicles. The ruggedized detectors offer the best sensitivity at the most affordable price. All detector data are connected to a central computer running Ludlum's Echo software, which performs all alerting, data logging, and reporting functions. This system can be networked with up to 10 PC stations.

Key features this system offers include very low false positives, 100 millisecond samples, vehicle counter, real-time data logging, bi-directional entry, user-friendly operation, remote HV adjust, battery backup and superior service and support.

Model 4525-2400



Model 4525-5000

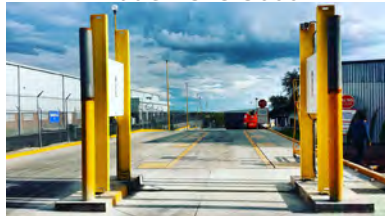

Model 4525-7000



Model 4525-7500



Model 4525-10000



Model 4525-10500



Model 4525-12500



Model 4525-14000



Model 4525-15000



Model 4525-17500



Model 4525-21000



Model Number	Number of Detectors	Detector Size	Combined Detector Volume
4525-2400	4	9.8 L (600 in ³)	39 L (2400 in ³)
4525-5000	2	41 L (2500 in ³)	82 L (5000 in ³)
4525-7000	2	57 L (3500 in ³)	115 L (7000 in ³)
4525-7500	3	41 L (2500 in ³)	123 L (7500 in ³)
4525-10000	4	41 L (2500 in ³)	164 L (10,000 in ³)
4525-10500	3	57 L (3500 in ³)	172 L (10,500 in ³)
4525-12500	5	41 L (2500 in ³)	205 L (12,500 in ³)
4525-14000	4	57 L (3500 in ³)	229 L (14,000 in ³)
4525-15000	6	41 L (2500 in ³)	246 L (15,000 in ³)
4525-17500	5	57 L (3500 in ³)	287 L (17,500 in ³)
4525-21000	6	57 L (3500 in ³)	344 L (21,000 in ³)

Ludlum Measurements, Inc. P.O. Box 810, Sweetwater, Texas 79556

Web: <http://www.ludlums.com> **Tel:** 800-622-0828 / 325-235-5494 / **Fax:** 325-235-4672 / **Email:** sales@ludlums.com

Note: specifications subject to change without notification. We are not responsible for errors or omissions.

Feb 2020

Model 4525 Series Gateway Monitors



Ludlum Measurements, Inc.

SYSTEM COMPUTER SPECIFICATIONS

- x86 Processor
- Windows 10 operating system
- 2 GB RAM
- Integrated SSD storage
- LCD, 43.2 cm (17 in.) monitor
- Supports up to 4 lanes
- Ethernet network capability
- Uninterruptible power supply
- Inkjet printer
- 8 relay outputs for options
- Radiation profile
- Mini USB keyboard with built in touchpad
- Data logging with automatic daily back-up
- Weight: 18.1 kg (40 lb)
- Dimensions: 97.3 x 55.9 x 47.5 cm (39.8 x 22 x 18.7 in.)
(H x W x D)

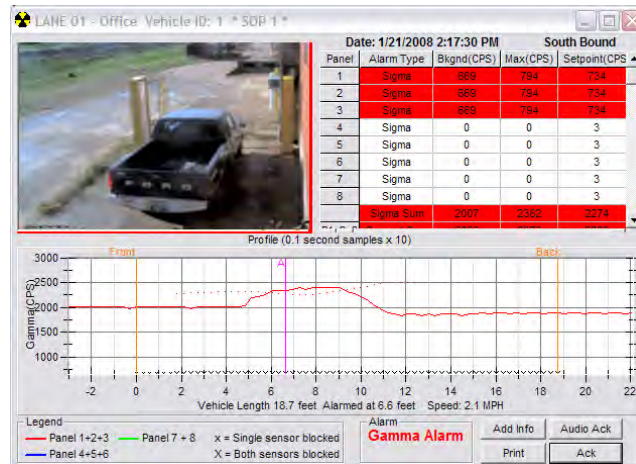

Specifications

FEATURES

- Large Size, High Sensitivity Industrial Duty Detectors
- Reliable Operation with Very Low False Positives
- Flexible Configurations Accommodate Up to Four Lanes, Each Arranged with 2 to 6 detector systems
- Real-time Central Data Logging, Reporting, and Alarm Notification
- Bi-Directional Entry
- Optional Camera Captures & Logs Vehicle Images
- User-Friendly Operation
- Superior Service and Support
- Optional Point-to-Point Wireless Network
- Rail Car Mode
- 8-hour Battery Backup
- Multi-language Support
- Modular and Upgradable Systems

DETECTORS

- EJ-200 plastic scintillator
- Dual photomultiplier tube (PMT) design, delivers over 30% more efficiency than single PMT designs
- Hi gain, low noise PMTs
- Shock mounted detectors to resist vibration-induced noise
- Thermally protected to avoid temperature shock, includes embedded temperature sensors to present operators the actual temperatures inside the detector enclosure
- 0.635 cm (0.25 in.) lead background reduction shielding on 5 sides
- NEMA 4X rated stainless steel enclosure, with white powder-coat paint, for environmental protection
- Low density aluminum front door, with white powder-coat paint, for enhanced low energy measurement

ALARM TYPES

1. Radiation
2. Overspeed
3. Sensor failure
4. Instrument failure
5. Low battery

AVAILABLE ACCESSORIES

- Remote Annunciator Panel (PN 4511-207) with Remote Light Indicators and Reset Button and 30.5 m (100 ft) Cable
- Additional Dual Presence/Speed Sensors
- Strobe/Horn Assembly
- External Video Camera in Weatherproof Enclosure (each system can support one camera per lane)
- Detector Stand Set
- Point-to-point wireless network

Ludlum Measurements, Inc. P.O. Box 810, Sweetwater, Texas 79556

Web: <http://www.ludlums.com> Tel: 800-622-0828 / 325-235-5494 / Fax: 325-235-4672 / Email: sales@ludlums.com

Note: specifications subject to change without notification. We are not responsible for errors or omissions.

**Emery
Winslow®**

Genesis II

LOW PROFILE TRUCK SCALE
MONOLITHIC CONCRETE DECK

Hydrostatic Load Cells: Lifetime Guarantee



GENESIS II

A new generation of concrete deck truck scale, designed for the most demanding applications. **GENESIS II** is designed as a single, monolithic deck of reinforced concrete, with no electronics under the platform. The result is a scale of tremendous strength, durability and reliability with a **TEN-YEAR WARRANTY**.

The heart of the **GENESIS II** is the **Hydrostatic load cell**. NTEP certified for performance and accuracy, this load cell is immune to environmental factors that destroy electronic cells. Hydrostatic load cells have a **LIFETIME GUARANTEE** against damage from water, power surges, and even lightning.



- **LOW PROFILE**
- **CONCRETE DECK**
- **LEGAL FOR TRADE**
- **MAXIMUM RELIABILITY**

**LIFETIME GUARANTEE AGAINST WATER AND LIGHTNING DAMAGE
ON ALL HYDROSTATIC LOAD CELLS.**

Genesis II *features and specifications*

MASSIVE CONCRETE DECK

The Genesis II deck is a monolithic pour of reinforced concrete, 10 inches thick. It is assembled at the job site, and poured on a foundation that has been prepared with bond-breaker. After curing, the deck is raised with small jacks, and the load cells are installed. **The Genesis deck is designed for high usage and millions of weighments. ALL vulnerable electronic components are remote from the scale platform, safely located in the scale house.**

The deck has a free-floating (360°) bridge design, for high accuracy and has a low 16-inch profile with a full six-inches of clearance under the deck for easy clean-out. Higher clearances are available. The load cells are accessed from the top, and the platform is totally safe for explosive areas. Standard decks are 10 feet and 11 feet wide, and up to 180 feet or more in total length. (Multiple platforms may be needed for scales over certain lengths.)



Deck assembly begins with side channels, steel nests and rebar.



A double layer of rebar is completed.



The deck concrete is poured, vibrated, and screeded.



The load cells are installed, and the deck is raised 6 inches.

HYDROSTATIC LOAD CELL ADVANTAGES

- Totally non-electronic for maximum reliability.
- NTEP certified for accuracy and performance.
- Guaranteed against damage from power surges and lightning.
- Guaranteed against damage from water, flooding, humidity, condensation, washdown.
- Hydrostatic cells are impervious to RFI and EMI.
- High capacity: 75,000 pounds each.
- Free-floating column with self restoration, designed to absorb energy from truck motion on the scale.
- Grade 304 stainless steel, welded construction.
- High corrosion resistance.
- Impervious to rodent damage (no cables!).
- Will fit into ocean container for export shipping.
- Totally safe for all explosive areas, including Class 1 Division 1, without barriers.



High-performance Model 136 Load Cell, with a capacity of 75,000 lbs. Grade 304 stainless steel construction.

STANDARD PACKAGE INCLUDES:

- Model 136-75 Load Cells.
- Summing Totalizer with Lightning isolation.
- Load cell base plates.
- All required deck steel, including deck rebar.
- End-wall coping (Bulkheads).
- Anchor bolts.
- Copper tubing, brass fittings.
- Tools, fluid, instructions.

A wide variety of digital indicators and printers can be added to this package, as well as computer interfaces, traffic controls, and software. Emery Winslow has a network of authorized distributors to provide nationwide sales and service.

OPTIONS

- Other deck widths and lengths.
- Digital indicators and printers.
- Multi-platform configurations for axle weighing.
- Traffic lights and controls.
- Software for data management.
- Stainless steel tubing.
- Enclosures for Totalizer.
- Special paint or galvanizing.
- Pit-mounting packages.
- Installation/start-up assistance.
- Export packing.
- Higher clearance beneath scale deck.

Emery Winslow Scale Co.

73 Cogwheel Lane
Seymour, CT 06483

(203) 881-9333 Fax (203) 881-9477

4530 North 25th St.
Terre Haute, IN 47805

(812) 466-5265 Fax (812) 466-1046

www.emerywinslow.com

YOUR REPRESENTATIVE IS:



HAND HELD FOGGERS

COMMON SPECIFICATIONS - HAND HELD UNITS

Motor	1 Hp, 120VAC, 7 amp; 240VAC, 3.5 amp available
Blower	Balanced fan, 20,000 rpm (no load)
Nozzle Technology	Counter-rotating vortex design. High turbulence in nozzle shears feed liquid into fog-sized droplets (7-30 microns VMD). Nozzle has no small orifices and is resistant to plugging.
Chemicals	Nozzle can atomize both oil-based and water-based liquids. Particle size distribution varies with liquid viscosity, surface tension, density and output rate.
Liquid Capacity	1 gallon [4 L]
Output Rate	Up to 10 oz [300 ml] per minute
Materials	Power head, wand, tank - aluminum Tank gasket - Buna N Hose - vinyl Tubing - fuel and oil resistant vinyl Fittings - brass Nozzle - Celcon®
Warranty	Five year limited warranty

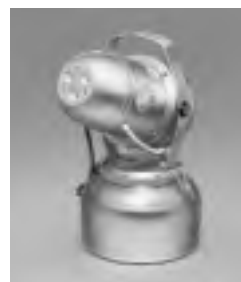

Micro-Jet ULV 7401



ULTRA LOW VOLUME (ULV) FOGGER.

The Micro-Jet® 7401 fogger provides excellent control of droplet size, even for near-invisible 7-10 micron droplets needed by concentrated ULV chemicals. At a typical 1 oz/Mcft ULV rate, the Micro-Jet can treat 2-4,000 cubic feet per minute, reducing application time and labor costs.

And when you need high output and large droplets, the Micro-Jet is just as effective. It can deliver up to 10 oz/min in a mist of large (30 micron) droplets used in humidification, dust abatement and sanitizing work.

The advanced Micro-Jet can apply either oil- or water-based chemicals. And it's easy to calibrate when changing liquids.

This one unit does it all! It's ideal for schools, restaurants, zoos, barns, hotels and other locations requiring precision application.

Lightweight, portable and protected by a five-year limited warranty. The top choice for any fogging job.

SPECIFICATIONS *

Particle Size, VMD	7-30 μ , adjustable. Liquid viscosity and density can affect particle size.
Control Valve	Nine turn vernier w/ memory lock. Glass filled epoxy, stainless stem, Viton® seals
Discharge Rate	0-10 oz [300 ml] /min, adjustable
Range	Visible fog, 20-30 ft [7.5 m]
Dimensions	LxHxDia: 12.5 x 15.4 x 8.6 in [32 x 39 x 22 cm]
Shipping Weight	12 lb [5.4 kg]

* See also Common Specifications - Hand Held Units

Always read and follow instructions on the label of chemical you are using.



architects + engineers

PECONIC ENVIRONMENTAL SERVICES

H2M Project No.: GSRC1901

APPENDIX D - FORMS

- NYSDEC PART 360_SERIES WASTE TRACKING DOCUMENT –
CONSTRUCTION & DEMOLITION DEBRIS, REV: MAY 2018, VER 1
- FACILITY DAILY LOG
- UNAUTHORIZED WASTE FORM



TYPE OF C&D DEBRIS:	<input type="checkbox"/> Limited-Use Fill <input checked="" type="checkbox"/> Restricted-Use Fill <input type="checkbox"/> Contaminated Fill <input type="checkbox"/> Inert Material - Unknown <input type="checkbox"/> General Fill <input type="checkbox"/> Residue <input type="checkbox"/> Construction Waste <input checked="" type="checkbox"/> Demolition Waste <input type="checkbox"/> Other (specify): _____
WASTE QUANTITY:	_____ Tons _____ Cubic Yards Check box to indicate quantity is estimated: <input type="checkbox"/>
LOCATION WHERE WASTE WAS PICKED UP:	Source Name: _____ Address: _____ City: _____ State: _____ Zip Code: _____
GENERATOR: Name: _____ DEC Permit/Reg. No. (if applicable): _____ Address: _____ City: _____ State: _____ Zip: _____ Authorized Representative of Generator: _____ Phone: _____ Transporter Name: _____ Receiving Facility Name: _____ <input type="checkbox"/> Chosen by Transporter Address: _____ City: _____ State: _____ Zip: _____ I have completed this tracking document describing the waste and identifying the transporter and receiving facility. I certify, under penalty of law, that the information provided in this waste tracking document has been prepared under my direction and supervision and further certify that the information contained herein is true and accurate. I am aware that any false statement made on this document is punishable pursuant to Section 210.45 of the Penal Law. Signature: _____ Date: _____	
TRANSPORTER: <i>To be completed by Transporter</i> DEC Permit/Registration No.: _____ Transporter Company Name: _____ Describe all Discrepancies in type or quantity of waste: _____ Driver Name (print): _____ Phone: _____ Plate No.: _____ Signature: _____ Date: _____	
RECEIVING FACILITY: <i>To be completed by Receiving site</i> DEC Permit/Reg. No. (if applicable): _____ Name: _____ Address: _____ City: _____ State: _____ Zip: _____ Put [X] for: <input type="checkbox"/> interim processor, or <input type="checkbox"/> final site Describe all Discrepancies in type or quantity of waste: _____ I certify, under penalty of law, that the information contained herein is true and accurate. I am aware that any false statement made on this document is punishable pursuant to Section 210.45 of the Penal Law. Print Name: _____ Phone: _____ Signature: _____ Date: _____ completed tracking document for all waste types must be returned to the Generator within two weeks of receipt of the waste. Statewide for restricted-use fill, limited-use fill and contaminated fill, and for all waste types, except residue, generated in the City of New York, a copy of the completed tracking document must also be provided to NYS DEC within 15 days of waste delivery to the receiving facility. [ref: 6 NYCRR 364-5.1(b)(5)]	

PECONIC ENVIRONMENTAL SERVICES
100 PECONIC AVENUE, MEDORD, NY
DATE:

FACILITY DAILY LOG

[illegible]

**PECONIC ENVIRONMENTAL SERVICES
UNAUTHORIZED WASTE REPORT FORM**

FACILITY (DIVISION) ORIGINATING REPORT:

NAME: _____

ADDRESS: _____

CITY: _____ STATE: _____ ZIP: _____

PHONE: _____ DATE: _____ TIME: _____

COMPANY TIPPING UNAUTHORIZED WASTE

NAME: _____

ADDRESS: _____

CITY: _____ STATE: _____ ZIP: _____

PHONE: _____ VEHICLE TYPE/PLATE #: _____

DRIVER'S FULL NAME _____

GENERATOR'S NAME AND ADDRESS _____

INCIDENT DESCRIPTION

LOCATION UNAUTHORIZED WASTE WAS FOUND: _____

WHAT OCCURRED/MATERIAL AND AMOUNT FOUND (use a second page if needed):

BICRON reading (If radioactive material was found): _____ (Units of Kcpm)

CORRECTIVE ACTIONS TAKEN (Include time called and time each person arrived):

DOS (name and phone #): _____

DOS (name and phone #): _____

DOH (Radiation Only): _____

DOH (Radiation Only): _____

DEC (name and Phone #): _____

Hauling Person contacted (name, time and phone #: _____

Hospital/Nursing home Officials (time, name, title, phone #): _____

RMW Disposal Company Contacted (C & D transfer stations must remove RMW within 24 hours from receipt) _____

WAS ENTIRE LOAD RELOADED AND/OR PLACED IN A CONTAINER? IF YES, WHO IS PAYING RELOAD CHARGE?

REVIEW AND APPROVAL

Generator of Report:

(person also took pictures) _____

Reviewed by Supervisor or Safety Manager (name and date): _____

APPENDIX D



architects + engineers

PECONIC ENVIRONMENTAL SERVICES

H2M Project No.: GSRC1901

APPENDIX D - FORMS

- NYSDEC PART 360_SERIES WASTE TRACKING DOCUMENT –
CONSTRUCTION & DEMOLITION DEBRIS, REV: MAY 2018, VER 1
- FACILITY DAILY LOG
- UNAUTHORIZED WASTE FORM



TYPE OF C&D DEBRIS:	<input type="checkbox"/> Limited-Use Fill <input checked="" type="checkbox"/> Restricted-Use Fill <input type="checkbox"/> Contaminated Fill <input type="checkbox"/> Inert Material - Unknown <input type="checkbox"/> General Fill <input type="checkbox"/> Residue <input type="checkbox"/> Construction Waste <input checked="" type="checkbox"/> Demolition Waste <input type="checkbox"/> Other (specify): _____
WASTE QUANTITY:	_____ Tons _____ Cubic Yards Check box to indicate quantity is estimated: <input type="checkbox"/>
LOCATION WHERE WASTE WAS PICKED UP:	Source Name: _____ Address: _____ City: _____ State: _____ Zip Code: _____
GENERATOR: Name: _____ DEC Permit/Reg. No. (if applicable): _____ Address: _____ City: _____ State: _____ Zip: _____ Authorized Representative of Generator: _____ Phone: _____ Transporter Name: _____ Receiving Facility Name: _____ <input type="checkbox"/> Chosen by Transporter Address: _____ City: _____ State: _____ Zip: _____ <small>I have completed this tracking document describing the waste and identifying the transporter and receiving facility. I certify, under penalty of law, that the information provided in this waste tracking document has been prepared under my direction and supervision and further certify that the information contained herein is true and accurate. I am aware that any false statement made on this document is punishable pursuant to Section 210.45 of the Penal Law.</small> Signature: _____ Date: _____	
TRANSPORTER: <i>To be completed by Transporter</i> DEC Permit/Registration No.: _____ Transporter Company Name: _____ Describe all Discrepancies in type or quantity of waste: _____ Driver Name (print): _____ Phone: _____ Plate No.: _____ Signature: _____ Date: _____	
RECEIVING FACILITY: <i>To be completed by Receiving site</i> DEC Permit/Reg. No. (if applicable): _____ Name: _____ Address: _____ City: _____ State: _____ Zip: _____ Put [X] for: <input type="checkbox"/> interim processor, or <input type="checkbox"/> final site Describe all Discrepancies in type or quantity of waste: _____ <small>I certify, under penalty of law, that the information contained herein is true and accurate. I am aware that any false statement made on this document is punishable pursuant to Section 210.45 of the Penal Law.</small> Print Name: _____ Phone: _____ Signature: _____ Date: _____ completed tracking document for all waste types must be returned to the Generator within two weeks of receipt of the waste. Statewide for restricted-use fill, limited-use fill and contaminated fill, and for all waste types, except residue, generated in the City of New York, a copy of the completed tracking document must also be provided to NYS DEC within 15 days of waste delivery to the receiving facility. [ref: 6 NYCRR 364-5.1(b)(5)]	

PECONIC ENVIRONMENTAL SERVICES
100 PECONIC AVENUE, MEDORD, NY
DATE:

FACILITY DAILY LOG

[illegible]

**PECONIC ENVIRONMENTAL SERVICES
UNAUTHORIZED WASTE REPORT FORM**

FACILITY (DIVISION) ORIGINATING REPORT:

NAME: _____

ADDRESS: _____

CITY: _____ STATE: _____ ZIP: _____

PHONE: _____ DATE: _____ TIME: _____

COMPANY TIPPING UNAUTHORIZED WASTE

NAME: _____

ADDRESS: _____

CITY: _____ STATE: _____ ZIP: _____

PHONE: _____ VEHICLE TYPE/PLATE #: _____

DRIVER'S FULL NAME _____

GENERATOR'S NAME AND ADDRESS _____

Print

Sign

INCIDENT DESCRIPTION

LOCATION UNAUTHORIZED WASTE WAS FOUND: _____

WHAT OCCURRED/MATERIAL AND AMOUNT FOUND (use a second page if needed):

BICRON reading (If radioactive material was found): _____ (Units of Kcpm)

CORRECTIVE ACTIONS TAKEN (Include time called and time each person arrived):

DOS (name and phone #): _____

DOS (name and phone #): _____

DOH (Radiation Only): _____

DOH (Radiation Only): _____

DEC (name and Phone #): _____

Hauling Person contacted (name, time and phone #: _____

Hospital/Nursing home Officials (time, name, title, phone #): _____

RMW Disposal Company Contacted (C & D transfer stations must remove RMW within 24 hours from receipt) _____

WAS ENTIRE LOAD RELOADED AND/OR PLACED IN A CONTAINER? IF YES, WHO IS PAYING RELOAD CHARGE?

REVIEW AND APPROVAL

Generator of Report:

(person also took pictures) _____

Print

Sign

Date

Reviewed by Supervisor or Safety Manager (name and date): _____

APPENDIX E



architects + engineers

PECONIC ENVIRONMENTAL SERVICES

H2M Project No.: GSRC1901

APPENDIX E - PERMITS

- Application for a Solid Waste Management Facility, revised January 2022
- Record of Compliance – Permit Application Supplement
- Record of Compliance – Supplemental Information Form
 - Addendum to question 4 – listing of companies
 - Copy of Permit No. 1-2820-03393/00001
 - Copy of Consent Order No. R1-20110629-63
 - Copy of Consent Order No. R2-20160210-58
 - Notice of Violation, dated 1/6/2016, Inspection No. 47493
- Town of Brookhaven – SEQRA Negative Declaration, 2/25/2021



Department of
Environmental
Conservation

Division of Materials Management

APPLICATION FOR A SOLID WASTE MANAGEMENT FACILITY PERMIT

Please read all instructions before completing this application

DEPARTMENT USE ONLY

DEC APPLICATION NO.

ACTIVITY NUMBER(S)

Reset Form

Please **TYPE** or **PRINT** clearly

1. APPLICATION TYPE (CHECK ALL APPLICABLE BOXES): <input checked="" type="checkbox"/> Initial (New) <input type="checkbox"/> Renewal <input type="checkbox"/> Subsequent Landfill Stage (New) <input type="checkbox"/> Modification		2. APPLICANT IS: <input checked="" type="checkbox"/> Facility Owner <input type="checkbox"/> Facility Operator		3. IS APPLICATION FILED BY OR ON BEHALF OF A MUNICIPALITY? <input type="checkbox"/> Yes <input checked="" type="checkbox"/> No If Yes, Name <input type="text"/>	
4. FACILITY OWNER'S INFORMATION Name <input type="text" value="Peconic Environmental Services Corp."/> Address <input type="text" value="71 Peconic Ave."/> City <input type="text" value="Medford"/> State/Zip <input type="text" value="NY 11763"/> Phone <input type="text" value="631-289-6188"/> Email <input type="text" value="kevin@gershow.com"/>		5. FACILITY OPERATOR'S INFORMATION Name <input type="text" value="Peconic Environmental Services Corp."/> Address <input type="text" value="71 Peconic Ave."/> City <input type="text" value="Medford"/> State/Zip <input type="text" value="NY 11763"/> Phone <input type="text" value="631-289-6189"/> Email <input type="text" value="kevin@gershow.com"/>		6. ENGINEER'S INFORMATION Name <input type="text" value="Joseph F. Cline"/> NY License # <input type="text" value="073513"/> Phone <input type="text" value="631-756-8000 x1447"/> Firm Name <input type="text" value="H2M Architects & Engineers"/> Address <input type="text" value="538 Broadhollow Road, Melville, NY 11747"/> Email <input type="text" value="JCLINE@H2M.COM"/>	
7. FACILITY NAME AND LOCATION (Attach USGS Topo Map showing exact location) Name <input type="text" value="C&D Transfer Station"/> Street <input type="text" value="100 Peconic Ave."/> City/State/Zip <input type="text" value="Medford, NY 11763"/> Town <input type="text" value="Brookhaven"/> County <input type="text" value="Suffolk"/> Coordinates: NYTM-E <input type="text" value="1266569.855"/> NYTM-N <input type="text" value="238883.115"/>				8. SITE OWNER'S INFORMATION Name <input type="text" value="Gershow Recycling Corp."/> Address <input type="text" value="71 Peconic Avenue"/> City/Town <input type="text" value="Medford"/> State/Zip <input type="text" value="NY"/> <input type="text" value="11763"/> Email <input type="text" value="KEVIN@GERSHOW.COM"/>	
9. TYPE OF FACILITY (Check all applicable boxes) <div style="display: flex; flex-wrap: wrap;"> <div style="width: 50%;"> <input type="checkbox"/> Combustion & Thermal Treatment (362-1) <input checked="" type="checkbox"/> C & D Debris Handling & Recovery (361-5) <input type="checkbox"/> Composting & Other Organics Processing (361-3) <input type="checkbox"/> Household Hazardous Waste Collection (362-4) <input type="checkbox"/> Land Application & Associated Storage (361-2) <input type="checkbox"/> Landfill (363) <input type="checkbox"/> Regulated Medical Waste (365) <input type="checkbox"/> Mulch Processing (361-4) <input type="checkbox"/> Municipal Solid Waste Processing (362-2) </div> <div style="width: 50%;"> <input type="checkbox"/> Navigational Dredge Mat. H'lding & Recovery(361-9) <input type="checkbox"/> Nonspecific Facilities (360.17) <input type="checkbox"/> Recyclables Handling & Recovery (361-1) <input type="checkbox"/> Research, Development, and Demonstration (360.18) <input checked="" type="checkbox"/> Transfer (362-3) <input type="checkbox"/> Waste Oil (374-2) <input type="checkbox"/> Waste Tire Handling & Recovery (361-6) <input type="checkbox"/> Used Cooking Oil & Yellow Grease (361-8) </div> </div>				10. NAME(S) OF ALL MUNICIPALITIES SERVED: <input type="text" value="Suffolk County"/> <input type="text" value="Nassau County"/> <input type="text" value="New York City"/>	
11. SOLID WASTES ACCEPTED: Identify facility capacity and throughput of each waste type, as applicable <input type="text" value="Construction & Demolition Debris - 1,938 tons/day, @3.75 CY/ton = 7,268 CY/day"/>		12. FACILITY SIZE a. Facility size proposed (acres) <input type="text" value=".91 acre, 38,755 sq. ft. building"/> b. Total site area (acres) <input type="text" value="6.05"/> c. Landfill only: Facility size ultimately planned (acres) <input type="text"/> d. Existing landfill area on this site and adjacent properties (acres) <input type="text"/> e. Landfill only: Ultimate facility height above ground level (feet) <input type="text"/>			
13. IS A VARIANCE REQUESTED FROM ANY PROVISION OF 6 NYCRR PART 360? <input type="checkbox"/> Yes <input checked="" type="checkbox"/> No If yes, cite specific provision(s) <input type="text"/>					
14. CERTIFICATION: <input checked="" type="checkbox"/> Corporation <input type="checkbox"/> Partnership <input type="checkbox"/> Sole Proprietorship <input type="checkbox"/> Municipality I hereby affirm under penalty of perjury that information provided on this form and attached statements and exhibits was prepared by me or under my supervision and direction and is true to the best of my knowledge and belief, and that I have authority or am authorized as (title) <input type="text" value="President"/> of (entity) <input type="text" value="Peconic Environmental Services Corp."/> to sign this application pursuant to 6 NYCRR Part 360. I am aware that any false statement made herein is punishable as a Class A misdemeanor pursuant to Section 210.45 of the Penal Law. Date <input type="text" value="11/07/2022"/> Signature Print Name <input type="text" value="Kevin Gershowitz"/>					

RECORD OF COMPLIANCE-Permit Application Supplement

Please read all instructions on reverse side before completing this application

1. FULL NAME OF APPLICANT Peconic Environmental Services Corp.		
2. MAILING ADDRESS (Principal Place of Business) Street 71 Peconic Avenue	3. NEW YORK STATE MAILING ADDRESS (If different) Street Gershow Recycling Corp. 71 Peconic Avenue, PO Box 526	
City/State/Zip Code Medford, NY 11763	City/State/Zip Code Medford, NY 11763	
4. TYPE OF ORGANIZATION <input type="checkbox"/> Individual <input type="checkbox"/> Partnership <input type="checkbox"/> Company <input checked="" type="checkbox"/> Corporation <input type="checkbox"/> Other		If other than individual, provide Federal Taxpayer ID Number 27-207-5438
5. Does the applicant currently hold any permit issued under the Environmental Conservation Law? <input checked="" type="checkbox"/> Yes <input type="checkbox"/> No		
6. a. Has the applicant been denied a permit or has the applicant had a permit revoked or suspended under the Environmental Conservation Law? or b. Is the applicant currently the subject of an enforcement action under the Environmental Conservation Law? a. <input type="checkbox"/> Yes <input checked="" type="checkbox"/> No b. <input type="checkbox"/> Yes <input checked="" type="checkbox"/> No		
7. If any answer to questions 5, 6(a), or 6(b) is YES, provide details on a separate page and attach it to this form.		
8. Has the applicant, and if the applicant is a corporation, has any officer, director, or large stockholder (owner of 25 percent or more of not publicly-traded stock) of the corporation, within the last ten (10) years, been: a. found in an administrative, civil or criminal proceeding to have violated any provision of the Environmental Conservation Law (ECL), any related order or determination of the Commissioner, any regulation promulgated pursuant to the ECL, the condition of any permit issued thereunder, or any similar statute, regulation, order or permit condition of any other state or federal government agency? <input type="checkbox"/> Yes <input checked="" type="checkbox"/> No		
b. an officer, director or large stockholder (owner of 25% or more of not publicly-traded stock) of a corporation which-during the time such person was an officer, director or large stockholder-was determined in an administrative, civil or criminal proceeding to have violated any provision of the Environmental Conservation Law (ECL), any related order or determination of the Commissioner, any regulation promulgated pursuant to the ECL, the condition of any permit issued thereunder, or any similar statute, regulation, order or permit condition of any other state or federal government agency? <input checked="" type="checkbox"/> Yes* <input type="checkbox"/> No *While a violation was issued more than 10 years ago, the resolution was within the past 10 years so it is being disclosed for full transparency. Please see the attached Consent Order		
c. convicted of a criminal offense under the laws of any state or federal government agency, which involves environmental statutes or regulations, or fraud, bribery, perjury, theft or an offense against public administration as that term is used in Article 195 of the Penal Law, or an offense involving false written statements as those terms are defined in Article 175 of the Penal Law? Out-of-state history may be limited to misdemeanors, felonies and civil penalties assessed at \$25,000 or more. <input type="checkbox"/> Yes <input checked="" type="checkbox"/> No		
d. an officer, director or large stockholder (owner of 25% or more of not publicly-traded stock) of a corporation which-during the time such person was an officer, director or large stockholder-was convicted of a criminal offense under the laws of any state or federal government agency, which involves environmental statutes or regulations or fraud, bribery, perjury, theft, or an offense against public administration as that term is used in Article 195 of the Penal Law, or an offense involving false written statements as those terms are defined in Article 175 of the Penal Law? Out-of-state history may be limited to misdemeanors, felonies and civil penalties assessed at \$25,000 or more. <input type="checkbox"/> Yes <input checked="" type="checkbox"/> No		
9. If any answer to questions 8a through 8d is YES, provide details on a separate page and attach it to this form.		
10. Does the applicant currently owe any regulatory fees pursuant to Article 72 of the Environmental Conservation Law to the Department of Environmental Conservation? <input type="checkbox"/> Yes, amount \$ <input checked="" type="checkbox"/> No Under dispute for year(s) Amount \$		
11. CERTIFICATION (By Applicant who is an Individual) I hereby affirm under penalty of perjury that information provided on this form and attached statements and exhibits is true to the best of my knowledge and belief. I am aware that any false statement made herein is punishable as a Class A misdemeanor pursuant to Section 210.45 of the Penal Law. Date: Signature: Print Name:		
ITEMS 12 THROUGH 15 TO BE COMPLETED BY AN APPLICANT OTHER THAN AN INDIVIDUAL		
12. SPECIFY UNDER WHAT LAW APPLICANT WAS ORGANIZED Corporation Laws of the State of New York	13. STATE NY	14. DATE OF ORGANIZATION 10/02/2008
15. CERTIFICATION (By an Applicant Other Than an Individual) I hereby affirm under penalty of perjury that I am <u>President</u> (title) of Peconic Environmental Services Corp.(entity); that I am authorized by that entity to make this application; that this application was prepared by me or under my supervision and direction; and that information provided on this form and attached statements and exhibits is true to the best of my knowledge and belief. I am aware that any false statement made herein is punishable as a Class A misdemeanor pursuant to Section 210.45 of the Penal Law. Date: 10/02/2020 Signature: <i>Kevin Gershowitz</i> Print Name: Kevin Gershowitz		

ADDENDUM to QUESTION # 4
RECORD OF COMPLIANCE SUPPLEMENTAL INFORMATION FORM
PECONIC ENVIROMENTAL SERVICES

Page 1 of 2

Company Name	Mailing Address	Site Address	Web Site	Business
1 Gershow Recycling Corporation	71 Peconic Avenue P.O. Box 526 Medford, N.Y. 11763	71 Peconic Avenue P.O. Box 526 Medford, N.Y. 11763	www.gershow.com	Recycling
2 (Additional Site)	same as above	24 Denton Avenue New Hyde Park, N.Y. 11040	same as above	Recycling
3 (Additional Site)	same as above	635 Muncy Avenue Lindenhurst, N.Y. 11757	same as above	Recycling
4 Gershow Recycling of Brooklyn Inc.	c/o Gershow Recycling Corporation 71 Peconic Avenue / P.O. Box 526 Medford N.Y. 11763	1885 Pitken Avenue Brooklyn, N.Y. 11212	same as above	Recycling
5 Huntington Scrap Corporation dba: Gershow Recycling of Huntington	c/o Gershow Recycling Corporation 71 Peconic Avenue / P.O. Box 526 Medford N.Y. 11763	149 West 11th Street Huntington Station, N.Y. 11746	same as above	Recycling
6 149 West 11th Street Realty, LLC	c/o Gershow Recycling Corporation 71 Peconic Avenue / P.O. Box 526 Medford, N.Y. 11763	149 West 11th Street Huntington Station, N.Y. 11746	NA	Real Estate for #6
7 Gershow Recycling of Freeport Inc.	c/o Gershow Recycling Corporation 71 Peconic Avenue / P.O. Box 526 Medford N.Y. 11763	143 Hanse Avenue Freeport, N.Y. 11520	same as above	Transfer Station
8 143 Hanse Avenue Realty, LLC	c/o Gershow Recycling Corporation 71 Peconic Avenue / P.O. Box 526 Medford, N.Y. 11763	143 Hanse Avenue Freeport, N.Y. 11520	NA	Real Estate for #7
9 Gershow Recycling of Valley Stream	c/o Gershow Recycling Corporation 71 Peconic Avenue / P.O. Box 526 Medford, N.Y. 11763	97 East Hawthorne Avenue Valley Stream, N.Y. 11580	NA	Transfer Station
10 97 East Hawthorne Realty, LLC	c/o Gershow Recycling Corporation 71 Peconic Avenue / P.O. Box 526 Medford, N.Y. 11763	97 East Hawthorne Avenue Valley Stream, N.Y. 11580	NA	Real Estate for #9

ADDENDUM to QUESTION # 4
RECORD OF COMPLIANCE SUPPLEMENTAL INFORMATION FORM
PECONIC ENVIROMENTAL SERVICES

Page 2 of 2

11	30 Wisconsin Realty, LLC	c/o Gershow Recycling Corporation 71 Peconic Avenue / P.O. Box 526 Medford, N.Y. 11763	30 Wisconsin Court (paper street) (property on Peconic Avenue) Medford, N.Y. 11763	NA	Real Estate investment
12	Gershow Recycling of Riverhead Inc.	c/o Gershow Recycling Corporation 71 Peconic Avenue / P.O. Box 526 Medford, N.Y. 11763	27 Hubbard Avenue Riverhead, N.Y. 11901	NA	Recycling Junk Yard Dismantling
13	27 Hubbard Avenue Associates LLC	c/o Gershow Recycling Corporation 71 Peconic Avenue / P.O. Box 526 Medford, N.Y. 11763	27 Hubbard Avenue Riverhead, N.Y. 11901	NA	Real Estate for #12
14	Two Brothers Scrap Metal	c/o Gershow Recycling Corporation 71 Peconic Avenue / P.O. Box 526 Medford, N.Y. 11763	12 Sarah Drive, Farmingdale, N.Y. 11735	www.twobrothersscrap metal.com	Recycling Scrap Metal
15	12 Sarah Drive Realty LLC	c/o Gershow Recycling Corporation 71 Peconic Avenue / P.O. Box 526 Medford, N.Y. 11763	12 Sarah Drive, Farmingdale, N.Y. 11735	NA	Real Estate for #14
16	139 Peconic Avenue Assoc	c/o Gershow Recycling Corporation 71 Peconic Avenue / P.O. Box 526 Medford, N.Y. 11763	139 Peconic Avenue Medford, N.Y. 11763	NA	Real Estate investment

NEW YORK STATE DEPARTMENT OF ENVIRONMENTAL CONSERVATION

Division of Environmental Permits, Region 1

SUNY @ Stony Brook, 50 Circle Road, Stony Brook, NY 11790

P: (631) 444-0365 | F: (631) 444-0360

www.dec.ny.gov

NOV 20 2017

November 14, 2017

Mr. Kevin Gershowitz
Gershow Recycling of Valley Stream, Inc.
71 Peconic Ave/PO Box 526
Medford, NY 11763

Re: Permit #1-2820-03393/00001
Facility ID# 30W10

Dear Permittee:

In conformance with the requirements of the State Uniform Procedures Act (Article 70, ECL) and its implementing regulations (6NYCRR, Part 621) we are enclosing your permit. Please carefully read all permit conditions and special permit conditions contained in the permit to ensure compliance during the term of the permit. If you are unable to comply with any conditions please contact us at the above address.

This permit must be kept available on the premises of the facility at all times and presented upon request. You should anticipate inspections conducted pursuant to issuance of this permit.

Sincerely,



Claire Werner
Environmental Analyst II

cc: Robert Lo Pinto, Walden Environmental Engineering
DMM
C. Spies, Enforcement
File



Department of
Environmental
Conservation



PERMIT
Under the Environmental Conservation Law (ECL)

Permittee and Facility Information

Permit Issued To:

GERSHOW RECYCLING OF VALLEY
STREAM INC
71 PECONIC AVE
PO BOX 526
MEDFORD, NY 11763-0526
(631) 289-6188

Facility:

GERSHOW RECYCLING OF VALLEY
STREAM INC
97 E HAWTHORNE AVE
VALLEY STREAM, NY 11580

Facility Application Contact:

ROBERT A LO PINTO
WALDEN ENVIRONMENTAL ENGINEERING
16 SPRING ST
OYSTER BAY, NY 11771
(516) 624-7200

Facility Location: in HEMPSTEAD in NASSAU COUNTY

Facility Principal Reference Point: NYTM-E: 610.3 NYTM-N: 4501.8
Latitude: 40°39'34.9" Longitude: 73°41'42.7"

Project Location: 97 E Hawthorne Ave, Valley Stream

Authorized Activity: Operate a solid waste management facility processing up to 620 tons per day of construction and demolition (C&D) debris, ferrous and non-ferrous metals, and end of life vehicles (ELVs).

Solid Waste Management Facility No.: 30W10

Permit Authorizations

Solid Waste Management - Under Article 27, Title 7

Permit ID 1-2820-03393/00001

(DEC ID 1-2820-03393)

Renewal

Effective Date: 11/14/2017

Expiration Date: 11/13/2022



NYSDEC Approval

By acceptance of this permit, the permittee agrees that the permit is contingent upon strict compliance with the ECL, all applicable regulations, and all conditions included as part of this permit.

Permit Administrator: ROGER EVANS, Regional Permit Administrator
Address: NYSDEC Region 1 Headquarters
SUNY @ Stony Brook|50 Circle Rd
Stony Brook, NY 11790 -3409

Authorized Signature: _____

Roger Evans

Date 11/15/17

Distribution List

ROBERT A LO PINTO
SYED H RAHMAN
MATHEW EAPEN
PAPPACHAN DANIEL
CHRISTOPHER G SPIES
CLAIRE K WERNER

Permit Components

SOLID WASTE MANAGEMENT PERMIT CONDITIONS

GENERAL CONDITIONS, APPLY TO ALL AUTHORIZED PERMITS

NOTIFICATION OF OTHER PERMITTEE OBLIGATIONS

SOLID WASTE MANAGEMENT PERMIT CONDITIONS

1. Conformance With Plans All activities authorized by this permit must be in strict conformance with the permit application, plans and materials prepared by the permittee or permittee's consultant on the date(s) specified in Permit Condition No. 2.



2. Terms of Operation, Approval for changes The facility shall be operated in conformance with:

- a. Terms and conditions of this permit;
- b. Current 6 NYCRR Part 360 Solid Waste Management Facilities regulations, or any revisions hereafter promulgated; and
- c. The following approved documents:
 - i. approved revised Engineering Report prepared by Sharpiro Engineering, P.C. Consulting Engineers dated September 12, 2003 and modified by supplemental information provided by Kempey Engineering dated May 11, 2011.
 - ii. Operation and Maintenance Manual, dated July 14, 2017, prepared by Walden Environmental Engineering.

Any revision to the above document identified in item (c) of this condition or to the operations at this site requires prior written approval from the Department. The permittee shall not add a facility component that would otherwise qualify as a registered or exempt facility, unless the permittee first receives a modified permit to incorporate the additional component of the operation.

If any of the above documents conflict with any conditions of this permit, the permit condition shall prevail.

3. Authorized Activity The permittee is authorized to receive and process up to 620 tons per day of construction and demolition (C&D) debris, and ferrous and non-ferrous metal, including end of life vehicles (ELVs).

4. Unacceptable Waste The permittee is prohibited from accepting the following type(s) of waste: hazardous waste, including but not limited to medical waste/infectious wastes and asbestos, or other regulated waste, recyclable waste, universal waste, yard waste, all non-processible waste or any other waste not expressly allowed under this permit are accepted by the facility.

5. Waste Handling The permittee shall comply with the following requirements:

- a. All activities including but not limited to loading, unloading, storage and processing shall be performed inside the building. C&D debris may be unloaded outside adjacent to the building doors but must be immediately pushed into the building.
- b. Recognizable, uncontaminated concrete, asphalt pavement, brick, rock and soil that is not commingled with any other solid waste; uncontaminated, unadulterated wood; and metals including ELVs may be unloaded, processed and stored outdoors.
- c. At the end of each work day the facility and tipping areas shall be cleaned of all solid waste.
- d. Except for waste identified in paragraph (b) of this condition, all processed and unprocessed solid waste stored outside overnight must be placed in covered containers.
- e. Processed and unprocessed C&D debris shall not remain at the facility for more than 30 days. Recovered recyclables shall not remain at the facility for more than 60 days.
- f. All overnight storage of solid waste shall be in its respective storage area.



6. Maximum Quantity Onsite The permittee shall not exceed the following quantities onsite:

- a. 450 cubic yards inside the building.
- b. 1,350 cubic yards outside the building.
- c. 25 ELVs.

7. Hours of Operation Hours and days of operation shall not conflict with local restrictions and ordinances. The permittee shall limit the hours of operation to Monday through Friday 7:00 am to 6:00 pm and 9:00 am to 3:00 pm on Saturdays. No operations of any kind are permitted on Sundays.

8. Signs The permittee shall post signs showing hours of operation, and indicating that hazardous waste, industrial waste, medical waste, liquid waste, and asbestos waste are prohibited from being accepted at the facility. The signs shall be located so that they are visible to any vehicles and/or person approaching the facility.

9. Waste Control An attendant shall be on duty during all hours of operation. The attendant shall inspect all vehicles entering the facility, rejecting any loads containing unauthorized material and any potentially pyrophoric and smoldering loads.

10. Control of Nuisance Condition Odors, dust, insects, vectors, noise, blowing litter and other potential nuisances shall be adequately controlled at all times. The permittee shall immediately implement any controls required by the Department, including cessation of facility operations.

All areas outside the facility and approach roadways shall be swept free from debris and fine C&D debris on a regular basis to prevent dust. Perimeter access roads and streets adjacent to the facility shall be policed routinely and litter shall be removed

11. Fire Protection and Detection The permittee shall maintain fire protection and detection equipment in accordance with local laws and ordinances.

12. Cessation Of Operation The permittee shall verbally notify the Department within 18 hours of any occurrence of any event which causes the facility to cease operation for a period of 48 hours or more. Such an event would include a fire, spill, equipment breakdown, or similar event. A written report shall be submitted to the Department within 7 days of the event.

13. Ultimate Disposal of Waste All solid waste passing through the facility must be ultimately disposed of at a facility authorized by the Department if located in New York State, or by the appropriate governmental agency or agencies if in other states, territories, or nations.

14. Unauthorized Waste In the event that any hazardous waste, medical waste, or other regulated waste not allowed under this permit is accepted at the facility, the unauthorized waste shall be contained and properly secured immediately. The Permittee shall notify the Department and the Nassau County Department of Health Services within 24 hours of the event. The waste material shall be removed by a waste transporter authorized under 6 NYCRR Part 364 to transport such waste. A written report shall be submitted to the Department within 7 days of the event.



15. Small Spill Containment The facility shall keep available at the site equipment and materials necessary to contain small quantities of chemicals or spills. These materials shall be stored in well identified accessible storage areas. As a minimum, the following must be available at all times:

- 4 - 55-gallon drums (empty)
- 400 pounds absorbent material (e.g., Speedi-Dri or Teal-Sorb)
- 50 lbs. Boric Acid
- 50 lbs. Sodium Bicarbonate
- Assorted shovels or brooms, gloves, masks, and other protective gear

16. Maintenance and Repair of Facility The permittee shall adequately maintain and make repairs to the facility as necessary. This includes any part of the facility, such as doors to buildings; odor and dust controls and equipment; punctures, holes, or other damage to buildings; minimizing the ponding of stormwater; and concrete and/ or asphalt pavement that becomes damaged or worn.

The permittee shall undertake all repairs immediately and have all work completed within one week. Repairs related to dust or odor controls must be completed within 24 hours. If the permittee is unable to complete repairs within the specified time outlined by this condition, the permittee shall provide an acceptable schedule to the Department which shall include a description of the work to be completed and any controls that will be implemented to ensure the facility remains in compliance with this permit, including the cessation of all or part of the facility operations.

17. Comprehensive Recycling Analysis The permittee must not accept waste generated within a municipality that is not included in a Department-approved comprehensive recycling analysis (CRA) or a Department-approved local solid waste management plan (LSWMP).

18. Record Keeping Requirements The permittee shall maintain the following records at the facility for a minimum of 7 years from the date of creation and be available immediately to the Department upon request:

- a. Daily log of solid waste received and transported from the facility which includes:
 - i. Type, quantity, and origin of the solid waste received.
 - ii. Quantity and destination of all recyclables.
 - iii. Quantity and destination of all non-recyclables and residuals transported for disposal.
- b. All weight tickets, hauling receipts, disposal receipts, invoices, tracking documents, etc. to support entries made into the daily log.

19. Reporting Requirements The Permittee shall submit the original copy of the annual report to the Region 1 Office located at the New York State Department of Environmental Conservation, Division of Materials Management, 50 Circle Road, SUNY@ Stony Brook, NY 11790, and a copy to the Central Office at New York State Department of Environmental Conservation, Division of Materials Management, Bureau of Permitting and Planning, 625 Broadway, 9th Floor, Albany, NY 12233-7253. The report must be submitted no later than March 1 following each year of operation on forms prescribed or acceptable to the Department.



20. Financial Assurance The permittee shall maintain the financial assurance in the amount of \$200,000. The Department reserves the right to adjust the amount of the financial assurance in the future to account for increases in closure costs, and for non-compliance with any conditions of this permit and any requirement of 6 NYCRR Part 360.

In the event that the permittee fails to maintain financial assurance as required by this permit, the permittee must immediately cease accepting solid waste until financial assurance acceptable to the Department is in place. Within 10 days from the cessation of the required financial assurance, the permittee shall have all solid waste, including recovered recyclables, removed from the facility and the facility shall be in "broom clean" condition.

GENERAL CONDITIONS - Apply to ALL Authorized Permits:
--

1. Facility Inspection by The Department The permitted site or facility, including relevant records, is subject to inspection at reasonable hours and intervals by an authorized representative of the Department of Environmental Conservation (the Department) to determine whether the permittee is complying with this permit and the ECL. Such representative may order the work suspended pursuant to ECL 71- 0301 and SAPA 401(3).

The permittee shall provide a person to accompany the Department's representative during an inspection to the permit area when requested by the Department.

A copy of this permit, including all referenced maps, drawings and special conditions, must be available for inspection by the Department at all times at the project site or facility. Failure to produce a copy of the permit upon request by a Department representative is a violation of this permit.

2. Relationship of this Permit to Other Department Orders and Determinations Unless expressly provided for by the Department, issuance of this permit does not modify, supersede or rescind any order or determination previously issued by the Department or any of the terms, conditions or requirements contained in such order or determination.

3. Applications For Permit Renewals, Modifications or Transfers The permittee must submit a separate written application to the Department for permit renewal, modification or transfer of this permit. Such application must include any forms or supplemental information the Department requires. Any renewal, modification or transfer granted by the Department must be in writing. Submission of applications for permit renewal, modification or transfer are to be submitted to:

Regional Permit Administrator
NYSDEC Region 1 Headquarters
SUNY @ Stony Brook|50 Circle Rd
Stony Brook, NY11790 -3409



4. Submission of Renewal Application The permittee must submit a renewal application at least 180 days before permit expiration for the following permit authorizations: Solid Waste Management.

5. Permit Modifications, Suspensions and Revocations by the Department The Department reserves the right to exercise all available authority to modify, suspend or revoke this permit. The grounds for modification, suspension or revocation include:

- a. materially false or inaccurate statements in the permit application or supporting papers;
- b. failure by the permittee to comply with any terms or conditions of the permit;
- c. exceeding the scope of the project as described in the permit application;
- d. newly discovered material information or a material change in environmental conditions, relevant technology or applicable law or regulations since the issuance of the existing permit;
- e. noncompliance with previously issued permit conditions, orders of the commissioner, any provisions of the Environmental Conservation Law or regulations of the Department related to the permitted activity.

6. Permit Transfer Permits are transferrable unless specifically prohibited by statute, regulation or another permit condition. Applications for permit transfer should be submitted prior to actual transfer of ownership.

NOTIFICATION OF OTHER PERMITTEE OBLIGATIONS

Item A: Permittee Accepts Legal Responsibility and Agrees to Indemnification

The permittee, excepting state or federal agencies, expressly agrees to indemnify and hold harmless the Department of Environmental Conservation of the State of New York, its representatives, employees, and agents ("DEC") for all claims, suits, actions, and damages, to the extent attributable to the permittee's acts or omissions in connection with the permittee's undertaking of activities in connection with, or operation and maintenance of, the facility or facilities authorized by the permit whether in compliance or not in compliance with the terms and conditions of the permit. This indemnification does not extend to any claims, suits, actions, or damages to the extent attributable to DEC's own negligent or intentional acts or omissions, or to any claims, suits, or actions naming the DEC and arising under Article 78 of the New York Civil Practice Laws and Rules or any citizen suit or civil rights provision under federal or state laws.

Item B: Permittee's Contractors to Comply with Permit

The permittee is responsible for informing its independent contractors, employees, agents and assigns of their responsibility to comply with this permit, including all special conditions while acting as the permittee's agent with respect to the permitted activities, and such persons shall be subject to the same sanctions for violations of the Environmental Conservation Law as those prescribed for the permittee.



Item C: Permittee Responsible for Obtaining Other Required Permits

The permittee is responsible for obtaining any other permits, approvals, lands, easements and rights-of-way that may be required to carry out the activities that are authorized by this permit.

Item D: No Right to Trespass or Interfere with Riparian Rights

This permit does not convey to the permittee any right to trespass upon the lands or interfere with the riparian rights of others in order to perform the permitted work nor does it authorize the impairment of any rights, title, or interest in real or personal property held or vested in a person not a party to the permit.

Record of Compliance Supplement – Item 8b:

- On 01/03/13, one (1) summons # 36584 was served to Gershow Recycling of Valley Stream Inc. (Gershow Recycling) by the Inc. Village of Valley Stream, Nassau County, for [excessive dust from loading refuse onto trucks], Village Code of Valley Stream 99-3001-K. The summons was satisfied on 01/30/13. A sprinkler system for dust control was installed, tested and signed off/approved by Nassau County Fire Commission Office of Fire Marshal on 10/17/13 (Permit # 35261).

Gershow Recycling of Brooklyn, Inc. (Gershow) paid the required minimum fines for the following noncriminal violations:

- On 10/21/09, the NYSDEC issued against Gershow three (3) summonses charging, respectively, (a) ECL § 27-2307(7) [improper storage of lead batteries – no protective covering]; (b) ECL § 17-0303(3) [no secondary containment on oil tank]; and (c) ECL § 71-3501 [operating a noisome business]. These charges were disposed of on 2/4/10. On that day, under ECL § 71-4001, the respective charges set out in those summonses were adjudicated as three (3) ECL violations, none a crime, for each of which Gershow was fined \$250; and the total fine of \$750 (plus a \$75 surcharge) was paid in full by the company on that same date.
- On 11/29/06, pursuant to an Order on Consent, DEC File No. R2-20060823-338, Gershow agreed to pay, and did pay in full the same day, a \$15 thousand civil assessment for an untimely facility permit; i.e., Gershow acknowledged that, in violation of 6 NYCRR § 201-1.1(b), it had failed to timely obtain an Air Title V Facility Permit (or an Air State Facility Permit) for the two (2) Waukesha diesel engines at its facility. The Title V application is currently undergoing review with the NYSDEC and Gershow expects a satisfactory resolution of this application with an issuance of a permit.
- On 2/24/16, pursuant to an Order on Consent, DEC File No. R2-20160210-58, Gershow submitted the signed Consent Order to the DEC, and did pay in full the same day, a \$2,500.00 civil assessment. Gershow acknowledged that, in violation of 6 NYCRR § 613-2.1(c)(4) and 613-2.3(b)(1)(i), it had failed to have overfill protection equipment and failed to properly monitor for leaks. Gershow corrected the violations and notified the DEC of such on 4/4/16. The DEC responded that no further action was required the same day.

Gershow Recycling Corporation, Medford, NY, (Gershow) paid the required minimum fines for the following noncriminal violations:

- On 6/30/11, pursuant to an Order on Consent, DEC File No. R1-20110629-63, Gershow submitted the signed Consent Order to the DEC, and did pay in full the same day, a \$5,000.00 civil assessment. Gershow acknowledged that, in violation of 6 NYCRR § 227, it had canceled an emission test scheduled for 3/18/09. Gershow performed the required test on 7/14/09 and submitted the Stack Test Report to the DEC. Gershow has also complied with the Schedule of Compliance, as modified by the DEC on 8/15/11.

**STATE OF NEW YORK:
DEPARTMENT OF ENVIRONMENTAL CONSERVATION**

In the Matter of the Violations
of Article 19 of the Environmental Conservation
Law (AECL@)

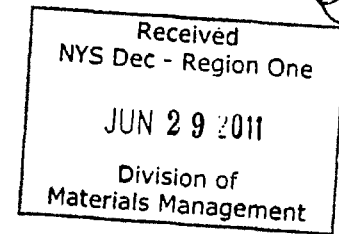

-By-

CONSENT ORDER

DEC File No. R1-20110629-63

**Gershow Recycling Corporation
71 Peconic Ave
Medford, NY 11763**

Respondent

WHEREAS:

1. The New York State Department of Environmental Conservation ("Department" or ADEC@) is responsible for the enforcement of Article 19 of the ECL, which governs the control and prevention of air pollution and provides for the adoption and implementing codes, rules and regulations.

2. Respondent(s) owns, operates and/or maintains a recycling facility which is located at 71 Peconic Ave., Medford, Suffolk County, New York.

3. The Department, on or about March 18, 2009, documented a violation of 6 NYCRR Part 227, in that a scheduled emission test for an air contamination source was canceled by Respondent.

4. Respondent(s) has waived its rights to notice and hearing and/or judicial review in this matter as provided by law and has consented to the issuing and entering of this Order.

NOW, having considered this matter and being duly advised, it is **ORDERED**:

- I. Civil Penalty. Respondent(s) is assessed a civil penalty in the amount of **\$10,000** (ten thousand dollars), of which \$5,000 will be suspended provided the Respondent(s) strictly adheres to the terms and conditions of this Order. The payable portion of the penalty, **\$5,000** (five thousand dollars), is to be paid by **certified check or money order** made payable to the Commissioner of the Department of Environmental Conservation and sent simultaneously with this executed Order to the Regional Air Pollution Control Engineer, at the Region One Headquarters, Stony Brook University, 50 Circle Road, Stony Brook, N.Y. 11790-3409.

- II. Schedule of Compliance. Respondent(s) shall fully comply with the provisions of the Schedule of Compliance attached to and made a part of this Order as Appendix A.
- III. Reservation of Rights. The Department hereby reserves all its legal, administrative and equitable rights arising at common law or as granted to it pursuant to statute or regulation, including, but not limited to, any summary abatement powers the Commissioner may have pursuant to Section 71-0303 of the ECL.
- IV. Modification. No change or modification to this Order shall become effective except as specifically set forth in writing and approved by the Commissioner or a duly authorized representative.
- V. Indemnification. Respondent(s) shall indemnify and hold the Department, the State of New York, and their representatives and employees harmless for all claims resulting from the acts and/or omissions of Respondent(s) or resulting from the compliance or attempted compliance with the provisions of this Order.
- VI. Binding Effect. The provisions, terms, and conditions of this Order shall be deemed to bind Respondent(s), its agents, servants, employees, successors and assigns.
- VII. Access. For the purpose of monitoring or determining compliance with this Order, employees and agents of the Department shall be provided access to any facility, site, or records owned, operated, controlled or maintained by Respondent(s) to inspect and/or perform such tests as the Department may deem appropriate, to copy such records, or to perform any other lawful duty or responsibility.

Stony Brook, New York

June 30, 2011

Joseph J. Martens
Commissioner
New York State Department of
Environmental Conservation

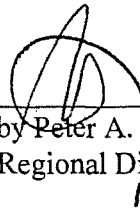

by Peter A. Scully
Regional Director

CONSENT BY RESPONDENT (Individual)

Respondent acknowledges the authority and jurisdiction of the Commissioner of Environmental Conservation of the State of New York to issue the foregoing Order, waives public hearing or other proceedings in this matter, accepts the terms and conditions set forth in the Order and consents to the issuance thereof.

Signature: _____

Print Name: _____

Full Home Address: _____

NOTE TO NOTARY: The correct acknowledgment from below **MUST** be utilized for signing in New York State versus outside New York State. All blanks **MUST** be completed.

ACKNOWLEDGMENT (Signing within New York State)

STATE OF NEW YORK)
) ss.:
COUNTY OF _____)

On the ____ day of _____ in the year 201____, before me, the undersigned, personally appeared _____, personally known to me or proved to me on the basis of satisfactory evidence to be the individual whose name is subscribed to the within instrument and acknowledged to me that (s)he executed the same in their capacity, and that by their signature on the instrument, the individual, or the person upon behalf of which the individual acted, executed the instrument.

Notary Public, State of New York

ACKNOWLEDGMENT (Signing outside New York State)

* _____)
) ss:
_____)

On the _____ day of _____, in the year 201____, before me, the undersigned, personally appeared _____, personally known to me or proved to me on the basis of satisfactory evidence to be the individual whose name is subscribed to the within instrument and acknowledged to me that (s)he executed the same in their capacity, that by their signature on the instrument, the individual, or the person upon behalf of which the individual acted, executed the instrument, and that such individual made such appearance before the undersigned in the * * _____.

*** _____
Notary Public

* (Insert the State [& County], District of Columbia, Territory, Possession or Foreign Country the acknowledgment was taken.)

** (Insert the city or other political subdivision and the state or country or other place the acknowledgment was taken.)

*** (Signature and office of individual taking acknowledgment)

CONSENT BY RESPONDENT (Business Entity)

Respondent acknowledges the authority and jurisdiction of the Commissioner of Environmental Conservation of the State of New York to issue the foregoing Order, waives public hearing or other proceeding in this matter, accepts the terms and conditions set forth in the Order and consents to the issuance thereof.

Respondent Business Entity: Gershow Recycling Corporation

By (signature): 

Name (print): Kevin G. Gershowitz

Title : V.P.

an individual dually authorized by respondent to sign on behalf of the business entity named herein and whom may bind respondent to the terms and conditions contained herein.

Date: June 28, 2011

NOTE TO NOTARY: The correct acknowledgment from below **MUST** be utilized for signing in New York State versus outside New York State. All blanks **MUST** be completed.

ACKNOWLEDGMENT (Signing within New York State)

STATE OF NEW YORK)
COUNTY OF Suffolk) ss.:

On the 28th day of June, 201 1, before me, the undersigned, personally appeared Kevin G. Gershowitz, personally known to me who, being duly sworn, did depose and say that (s)he resides at 71 Peconic Avenue, Medford, N.Y. 11763 (Full Address), that (s)he is the V.P. (Title of Authorized Signatory) of Gershow Recycling Corp. the Corporation (fill-in type of business entity) described herein and which executed the above instrument; and that (s)he signed her/his name thereto with full authority so to do.

MICHELLE A. KEENAN
Notary Public, State of New York
No. 01KE5073573
Qualified in Suffolk County
Commission Expires Feb. 24, 2016

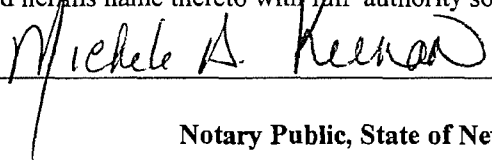
Notary Public, State of New York

ACKNOWLEDGMENT (Signing outside New York State)

* _____)
_____) ss:
_____)

On the _____ day of _____, 201____, before me, the undersigned, personally appeared _____, personally known to me who, being duly sworn, did depose and say that (s)he resides at _____ (Full Address), that (s)he is the _____ (Title of Authorized Signatory) of _____, the _____ (fill-in type of business entity) described herein and which executed the above instrument; and that (s)he signed her/his name thereto with full authority so to do and that such individual made such appearance before the undersigned in the * * _____.

Notary Public

- * (Insert the State [& County], District of Columbia, Territory, Possession or Foreign Country the acknowledgment was taken.)
- ** (Insert the city or other political subdivision and the state or country or other place the acknowledgment was taken.)
- *** (Signature and office of individual taking acknowledgment)

APPENDIX A

SCHEDULE OF COMPLIANCE

Gershow Recycling Corp.

71 Peconic Avenue, Medford, NY 11763

1. All submittals required under this Schedule are subject to the review and approval of the Department.
2. At all times, Respondent(s) shall maintain and operate the facility, including associated air pollution control equipment, in a manner consistent with good air pollution control practice for minimizing emissions, and in compliance with all applicable Air Pollution Control Regulations.
3. The Department acknowledges receipt of an application to modify the current Air Title V Permit. The Department shall provide Respondent(s) with review comments within ten (10) calendar days of the effective date of this Order.
4. Within forty five (45) calendar days of the effective date of this Order, Respondent(s) shall submit a revised application to modify the RACT numbers in the current ATV Permit, based on the review comments mentioned in paragraph 3 above. Any application for an economic or technical variance shall be developed in accordance with the guidelines set forth in Air Guide 20 (which is accessible at: <http://www.dec.ny.gov/regulations/25210.html>).
5. Any communication or submittals required by this Order shall be sent to the Department at the following address:

New York State Department of Environmental Conservation
Region One Headquarters
Stony Brook University
50 Circle Road
Stony Brook, N.Y. 11790-3409
Attention: Regional Air Pollution Control Engineer.



NEW YORK STATE DEPARTMENT OF ENVIRONMENTAL CONSERVATION

NUMBER

570872

RECEIPT

Region Number 1 Date 6-30-11
 Location Stony Brook Division General Counsel
 Received of Gershon Recycling Corporation
 In the amount of Five thousand dollars \$ 5000.-
 For Civil penalty - R1-20110629-63

☐ Cash Department Representative Carole Haysurki
☒ Check Number 393417 Title Secretary
☐ Money Order

ORIGINAL

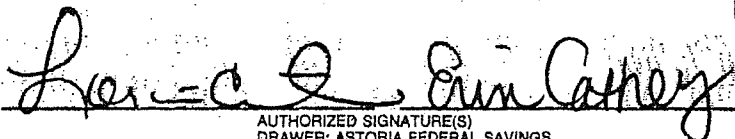
HOLD DOCUMENT UP TO THE LIGHT TO VIEW TRUE WATERMARK		HOLD DOCUMENT UP TO THE LIGHT TO VIEW TRUE WATERMARK	
 ASTORIA FEDERAL SAVINGS Putting people first.		OFFICIAL CHECK 393417	
LAKE SUCCESS NEW YORK 11042		1-7281 2214	
Ref.	PAY TO THE ORDER OF	DATE 06/27/2011	
	FIVE THOUSAND DOLLARS AND ZERO CENTS	*****5,000.00	
BR:59 CDR:8549 343059 R1-20110629-63		**COMMISSIONER OF THE DEPT. OF ENVIRONMENTAL CONSERV**  AUTHORIZED SIGNATURE(S) DRAWER: ASTORIA FEDERAL SAVINGS	

⑈393417⑈ ⑆221472815⑆ 19437264⑈

MEYER SUOZZI

Richard F.X. Guay

BERNARD S. MEYER (1975-1979; 1987-2005)

JOSEPH A. SUOZZI

JOHN F. ENGLISH (1980-1987)

BASIL A. PATERSON (1982-2014)

JOHN V. N. KLEIN (1980-2014) RET.

HAROLD ICKES

RICHARD G. FROMEWICK

LOIS CARTER SCHLUSSEL

BARRY J. PEEK

JACK RUBINSTEIN

RICHARD D. WINSTEN

ANDREW J. TURRO

A. THOMAS LEVIN^{1,4}

EDWARD J. GUTLEBER

DONNALYNN DARLING

PATRICIA GALTERI

RICHARD N. GILBERG¹

IRWIN BLUESTEIN

RICHARD F.X. GUAY

RICHARD S. CORENTHAL

PATRICIA MCCONNELL

KEVIN SCHLOSSER

HANAN B. KOLKO

ERICA B. GARAY

HOWARD B. KLEINBERG⁵

NATHANIEL L. CORWIN

RICHARD A. BROOK

THOMAS R. SLOME

ALAN E. MARDER

EDWARD J. LOBELLO

ROBERT MARINOVIC

CHARLES SKOP

ROBERT N. ZAUSMER

JAMES D. GARBUS

JILL MAZER-MARINO

MICHAEL J. ANTONGIOVANNI⁶

MICHAEL D. NAPOLITANO³

PAUL F. MILLUS⁵

KIERAN X. BASTIBLE

DEANNE M. BRAVEMAN

MARIE A. LANDSMAN⁸

MAX H. SICHERMAN

DANIEL B. RINALDI

MICHAEL A. SERPICO

MICHAEL P. REYNOLDS⁹

DANIEL P. VAILLANT

MEGANN K. MCMANUS⁴

COUNSEL

LYNN M. BROWN

JAYSON J.R. CHOI¹

SUSAN G. CURTIS

ANNE J. DEL CASINO³

RICHARD EISENBERG

ABRAHAM B. KRIEGER

CARMELA T. MONTESANO^{1,7}

LINDA E. RODD

STEPHEN P. SCARING

BARRY R. SHAPIRO

BRIAN S. STOLAR

IRA B. WARSHAWSKY

OF COUNSEL

GERMANO & CAHILL, P.C.

THE ICKES & ENRIGHT GROUP²

¹ ALSO ADMITTED WASHINGTON D.C.

² REGISTERED WASHINGTON D.C. LOBBYIST

³ ALSO ADMITTED FLORIDA

⁴ ALSO ADMITTED US VIRGIN ISLANDS

⁵ ALSO ADMITTED CONNECTICUT

⁶ ALSO ADMITTED NEW JERSEY

⁷ ALSO ADMITTED VIRGINIA

⁸ ALSO ADMITTED CALIFORNIA

Meyer, Suozzi, English & Klein, P.C.

1350 Broadway, Suite 501

P.O. Box 822

New York, New York 10018-0026

www.msek.com

Member of the Firm

Litigation, Criminal & Civil

212.239.4999 (Office)

212.239.1311 (Fax)

rguay@msek.com

February 24, 2016

Patrick Foster, Senior Attorney
New York State Department of Environmental Conservation
47-40 21st Street
Long Island City, NY 11101-5407

Re: Gershow Recycling of Brooklyn, Inc.
Consent Order
DEC# R2-20160210-58

Counselor Foster:

On behalf of my client, Gershow Recycling of Brooklyn, Inc. ("Gershow"), I enclose (a) the original Order on Consent signed by Eric Kugler, Facility Manager, and duly notarized; and (b) an Astoria Bank cashier's check in the amount of \$2,500, made payable to the "Environmental Protection and Spill Compensation Fund," in full payment of the civil penalty assessed against Gershow under the Order on Consent.

If you have any questions in these respects, please call me directly at 212.763.7020

Very truly yours,

Richard F.X. Guay

RFXG:dmh

Enclosure a/s

ALBANY

One Commerce Plaza

Suite 1705

Albany, New York 12260

TEL: 518.465.5551 FAX: 518.465.7072

GARDEN CITY

990 Stewart Avenue, Suite 300

P.O. Box 9194

Garden City, New York 11530-9194

TEL: 516.241.6555 FAX: 516.241.6700

WASHINGTON, D.C.

1300 Connecticut Avenue, N.W.

Suite 600

Washington, DC 20036

TEL: 202.462.3122 FAX: 202.462.3250

145410

HOLD DOCUMENT UP TO THE LIGHT TO VIEW TRUE WATERMARK

ASTORIA
BANK

LAKE SUCCESS
NEW YORK 11042

OFFICIAL CHECK

HOLD DOCUMENT UP TO THE LIGHT TO VIEW TRUE WATERMARK

0947890

1-7281
2214

DATE 02/23/2016

\$*****2.500.00

Ref.

PAY
TO THE
ORDER OF

ENVIRON. PROTECT. & SPILL COMP. FUND*

TWO THOUSAND FIVE HUNDRED DOLLARS AND ZERO CENTS

BR:59
CDR:8549
343059

Rose C. D.

ONLY ONE SIGNATURE REQUIRED

AUTHORIZED SIGNATURE(S)
DRAWER: ASTORIA FEDERAL SAVINGS

RE:

R2-20160210-SB/GERSHON RECKLING OF BKLYN, INC.

⑈0947890⑈ ⑆221472815⑆ 19437264⑈

**STATE OF NEW YORK
DEPARTMENT OF ENVIRONMENTAL CONSERVATION**

X

In the Matter of the Violations of Article 17 of the New York
State Environmental Law, and Title 6 of the
Official Compilation of Codes, Rules and Regulations of the
State of New York,

ORDER ON CONSENT

**NYSDEC File No.
R2-20160210-58**

- by -

GERSHOW RECYCLING OF BROOKLYN INC.,

Respondent.

X

WHEREAS:

1. The New York State Department of Environmental Conservation ("NYSDEC" or "Department") has administrative jurisdiction over the abatement and prevention of pollution of the waters and air of the state, and is responsible for the enforcement of the Environmental Conservation Laws of the State of New York ("ECL"), and Title 6 of the Official Compilation of Codes, Rules and Regulation of the State of New York ("NYCRR"); and

2. The New York State Department of Environmental Conservation (Department) is responsible for the enforcement of Article 17, Title 10 of the ECL, which governs the control and prevention of water and air contamination by spills and leaks of petroleum from active and abandoned petroleum bulk storage facilities and provides for the adoption of implementing codes, rules and regulations; and

3. The Respondent, GERSHOW RECYCLING OF BROOKLYN INC., owns and operates a petroleum bulk storage ("PBS") facility located at 1885 Pitkin Avenue, Brooklyn, New York 11212, identified in Department records as PBS #2-218650 (the "Facility").

VIOLATIONS

4. Department staff inspected the Facility on January 5th, 2016 and found the following violations:

- a. Respondent violated 6 NYCRR 613-2.1(c)(4) by failing to have overfill prevention equipment -- \$1,250 penalty;
- b. Respondent violated 6 NYCRR 613-2.3(b)(1)(i) by failing to properly monitor leaks -- \$1,250 penalty;

5. ECL § 71-1929 provides for penalties of up to THIRTY SEVEN THOUSAND FIVE HUNDRED dollars (\$37,500.00) per day for each violation set forth above.

6. In settlement of the Respondent's civil liability for the aforesaid violations, the Respondent admits the violations set forth above, affirmatively waives its right to a hearing on this matter as provided by law, and consents to the issuing and entering of this Order on Consent pursuant to the provisions of Articles 17 and 71 of the ECL, and agrees to be bound by the provisions, terms, and conditions herein.

NOW, being duly advised and having considered this matter, the Commissioner of the Department of Environmental Conservation hereby **ORDERS**:

ARTICLE I. CIVIL PENALTY

A. With respect to the above violations, the Respondent is assessed a civil penalty in the amount of TWO THOUSAND FIVE HUNDRED DOLLARS (\$2,500.00). Respondent shall pay by certified check, cashier's check, or money order made payable to the "Environmental Protection and Spill Compensation Fund" with "R2-20160210-58/Gershow Recycling of Brooklyn" written in the memo line and deliver payment accompanied by the signed, original Order to:

Patrick Foster, Senior Attorney,
New York State Department of Environmental Conservation,
47-40 21st Street, Long Island City, New York, 11101-5407.

B. Payment of the civil penalty does not in any way alter Respondent's obligation to correct all violations immediately and comply with all ECL provisions and New York State rules and regulations governing petroleum bulk storage.

ARTICLE II. COMPLIANCE SCHEDULE

A. Within thirty (30) days of the effective date of this Order, the Respondent correct all the above-referenced violations.

B. Within forty-five (45) days of the effective date of this Order, Respondent shall submit documentation demonstrating that Respondent has corrected all of the above-referenced violations. All required documentation shall be submitted by mail, e-mail, or fax to Mr. Brian Falvey, Petroleum Bulk Storage Unit, New York State Department of Environmental Conservation, 47-40 21st Street, Long Island City, New York, 11101-5407; brian.falvey@dec.ny.gov (e-mail); (718) 482-4098 (fax).

ARTICLE III. RELEASE

A. Compliance with this Order shall be in full settlement of all claims for civil and administrative penalties that have been or could be asserted by the Department against Respondent, their trustees, officers, employees, successors and assigns for the above-referenced violations.

B. This Order shall not be construed as being in settlement of events regarding which the Department lacks knowledge or which occur after the effective date of this Order.

ARTICLE IV. RESERVATION OF RIGHTS

Except as provided for in Article III, above, nothing contained in this Order shall be construed as barring, diminishing, adjudicating or in any way affecting any of the Department's legal or equitable rights (including but not limited to or exemplified by, the right to recover natural resource damages and to exercise any summary abatement powers), or claims, actions, authorities, actions, proceedings, suits, causes of action or demands whatsoever that the Department or the Commissioner may have against anyone, including Respondent, their trustees, officers, agents, servants, employees, successors and assigns.

ARTICLE V. FORCE MAJEURE

If Respondent cannot comply with a deadline or requirement of this Consent Order, because of a natural disaster, war, terrorist attack, strike, riot, insurrection, judicial injunction, contractor default or other, similar unforeseeable event that was not caused by the negligence or willful misconduct of Respondent and that could not have been avoided by the Respondent through the exercise of due care, Respondent shall apply in writing to the Department within a reasonable time after obtaining knowledge of such fact and request an extension or modification of the deadline or requirement. Respondent shall include in such notice the measures taken by Respondent to prevent or minimize any delays. Failure to give such notice constitutes a waiver of any claim that a delay is not subject to penalties. Respondent shall have the burden of proving that an event is a defense to a claim of non-compliance with this Order pursuant to this subparagraph.

ARTICLE VI. MODIFICATION

No change in this Order shall be made or become effective except as specifically set forth by written order of the Commissioner, being made either upon written application of the Respondent, or upon the Commissioner's own findings after notice and opportunity to be heard have been given to the Respondent. The Respondent shall have the burden of proving entitlement to any modification requested.

ARTICLE VII. FAILURE, DEFAULT AND VIOLATION OF ORDER

A. The failure of Respondent to comply with any provision of this Order shall constitute a default and a failure to perform an obligation under this Order and shall be deemed to be a violation of both this Order and the ECL.

B. Respondent's failure to comply fully and in timely fashion with any provision, term, or condition of this Order shall constitute a default and a failure to perform an obligation under this Order and under the ECL and shall constitute sufficient grounds for revocation of any permit, license, certification, or approval issued to the Respondent by the Department.

C. The penalty assessed in this Order constitutes a debt owed to the State of New York. Failure to pay the assessed penalty, or any part thereof, in accordance with the schedule contained in this Order, may result in referral to the New York State Attorney General for collection of the entire amount owed (including the assessment of interest, and a charge to cover the cost of collecting the debt), or referral to the New York State Department of Taxation and Finance, which may offset any tax refund or other monies that may be owed to you by the State of New York by the penalty amount. Any suspended and/or stipulated penalty provided for in this Order will constitute a debt owed to the State of New York when and if such penalty becomes due.

ARTICLE VIII. INDEMNIFICATION

Respondent shall indemnify and hold the Department, the State of New York, and their representatives and employees harmless for all claims, suits, actions, damages and costs of every name and description arising out of or resulting from the fulfillment or attempted fulfillment of this Order by the Respondent, their trustees, officers, employees, servants, agents, successors or assigns.

ARTICLE IX. ENTIRE ORDER

The provisions of this Order constitute the complete and entire Order issued to the Respondent, concerning resolution of the violations identified in this Order. No term, condition, understanding or agreement purporting to modify or vary any term hereof shall be binding unless made in writing and subscribed by the party to be bound, pursuant to Paragraph VII of this Order. No informal oral or written advice, guidance, suggestion or comment by the Department regarding any report, proposal, plan, specification, schedule, comment or statement made or submitted by the Respondent shall be construed as relieving the Respondent of his/her obligations to obtain such formal approvals as may be required by this Order.

ARTICLE X. EFFECTIVE DATE

This Order shall take effect when it is signed by the Commissioners of the Department of Environmental Conservation or his designee.

Dated: Long Island City, New York

_____, 2016

BASIL SEGGOS
Acting Commissioner
New York State Department of
Environmental Conservation

By:

VENETIA A. LANNON
Regional Director
NYSDEC – Region 2

CONSENT BY RESPONDENT

GERSHOW RECYCLING OF BROOKLYN INC., acknowledges the authority and jurisdiction of the Commissioner of the New York State Department of Environmental Conservation to issue this Order, affirmatively waives its right to notice and hearing, and judicial review in the manner provided by law, consents to the issuance of this Order and agrees to be bound by the terms, provisions and conditions contained herein.

GERSHOW RECYCLING OF BROOKLYN INC.

By: 
 Print Name: ERIC KUGLER
 Title: FACILITY MANAGER

ACKNOWLEDGMENT

STATE OF NEW YORK)
) ss.:
 COUNTY OF KINGS)

On the 19th day of FEBRUARY, 2016, before me personally came
ERIC KUGLER to me known, who, being by me duly sworn, did depose and
 say that s/he resides in 1888 PITKIN AVE, BROOKLYN, NY 11212
 _____; that s/he is the

FACILITY MANAGER of the GERSHOW RECYCLING OF BROOKLYN
 INC., described herein and which executed the above instrument; and that s/he signed his/her
 name thereto on behalf of and with the authority of GERSHOW RECYCLING OF BROOKLYN
 INC.

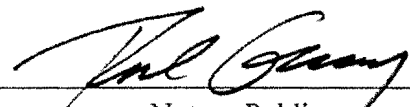
 Notary Public
 RICHARD GUAY
 Notary Public, State Of New York
 No. 02GU1061717
 Qualified In Kings County
 Commission Expires Feb. 5, 2018

NEW YORK STATE DEPARTMENT OF ENVIRONMENTAL CONSERVATION

Division of Environmental Remediation, Region 2
47-40 21st Street, Long Island City, NY 11101
P: (718) 482-4995
www.dec.ny.gov

NOTICE OF VIOLATION

01/06/2016

CERTIFIED MAIL RETURN RECEIPT REQUESTED

ERIC KUGLER
FACILITIES MGR
GERSHOW RECYCLING OF BROOKLYN
1885 PITKIN AVENUE
BROOKLYN, NY 11212

Re: Petroleum Bulk Storage (PBS) Program Site
Inspection -6NYCRR Part 613
PBS# 2-218650, Inspection# 47493
GERSHOW RECYCLING OF BROOKLYN
1885 PITKIN AVENUE
BROOKLYN, NY 11212

Dear ERIC KUGLER:

On January 05, 2016 Department staff inspected the GERSHOW RECYCLING OF BROOKLYN facility to determine compliance with New York State's PBS regulations. The following violations were identified during that inspection and need your immediate attention to bring your facility into compliance. Citations to the applicable regulations are noted in brackets and pertain to the tank that is listed.

The law requires that you comply fully with the PBS regulations. You must correct all of the violations noted below.

UST TANK # 001

Overfill prevention equipment – [613-2.1(c)(4)]. This tank does not have overfill prevention equipment. To prevent spilling and overfilling associated with petroleum transfer to the tank system, the facility must use spill prevention equipment that will prevent the release of petroleum when the transfer hose is detached from the fill pipe (for example, a spill catch basin).

UST TANK # 001

Leak detection – [613-2.3(b)(1)(i)]. This tank is not monitored for leaks as required. The tank system must be monitored for leaks at weekly intervals using one of the methods listed in sections 613-2.3(c)(2) and (c)(4) through (c)(9).

Corrective Action and Penalties

As a result of these violations, you are subject to penalties. Pursuant to Environmental Conservation Law Section 71-1929, you may be liable for a civil penalty of up to \$37,500 per day for each of the above noted violations. The violations identified in this letter require your immediate attention. Delays in correcting the violations noted above will affect the amount of penalties for which you will be liable. In addition, under Environmental Conservation Law Section 71-1933, a person may be held criminally liable if any of the foregoing violations was the result of intentional, knowing or criminally negligent conduct.



Department of
Environmental
Conservation

Note that the inspection may not have disclosed all violations that exist at your site. You are responsible for ensuring that the entire facility is in compliance with applicable requirements.

An administrative settlement conference has been set for February 18, 2016 at 10:00 AM in the Region 2 Office located at 47-40 21st Street, Long Island City, New York. If you do not attend the settlement conference, Department General Counsel staff may institute a formal civil or administrative enforcement proceeding. You will be meeting with an attorney from the Department to discuss settlement and you may bring your own attorney to the settlement conference.

In order to demonstrate that the facility is in compliance, you should bring to the settlement conference proof that the violations cited above have been corrected or are being corrected. Such proof may consist of photographs, reports, invoices, letters, etc.

If you have any questions, please contact me at (718)482-7129 or brian.falvey@dec.ny.gov.

Sincerely,

A handwritten signature in black ink, appearing to read "Bfalvey", is centered below the word "Sincerely,".

BRIAN FALVEY

NYSDEC, Region 2



BEALVEY POS/DEA
New York State Department of Environmental Conservation

47-40 21 ST

LONG ISLAND CITY NY 11101



7012 3460 0001 8019 6152

ERICKUGLER
FACILITIES MANAGER
GERSHOW RECYCLING OF BROOKLYN
1885 PITKIN AVE
BROOKLYN NY 11212



11212-7803

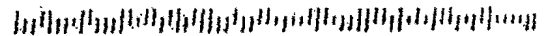

SENDER: COMPLETE THIS SECTION

- Complete items 1, 2, and 3. Also complete item 4 if Restricted Delivery is desired.
- Print your name and address on the reverse so that we can return the card to you.
- Attach this card to the back of the mailpiece, or on the front if space permits.

1. Article Addressed to:

ERIC KUGLER
FACILITIES MANAGER
GERSHOW RECYCLING OF BROOKLYN
1885 PITKIN AVE
BROOKLYN NY 11212

2. Article Number

(Transfer from service label)

COMPLETE THIS SECTION ON DELIVERY

A. Signature

X

- ☐ Agent
☐ Addressee

B. Received by (Printed Name)

C. Date of Delivery

- D. Is delivery address different from item 1? ☐ Yes
If YES, enter delivery address below: ☐ No

3. Service Type

- ☒ Certified Mail ☐ Express Mail
☐ Registered ☐ Return Receipt for Merchandise
☐ Insured Mail ☐ C.O.D.

4. Restricted Delivery? (Extra Fee)

- ☐ Yes

7012 3460 0001 8019 6152

PS Form 3811, February 2004

Domestic Return Receipt

102595-02-M-1540

DECISION

MEETING OF: February 25, 2021

DECISION NO.

MOVED BY COUNCILMEMBER: Neil Foley

REVISION

SHORT TITLE: SEQRA NEGATIVE DECLARATION – GRANTING THE APPLICATION OF PECONIC ENVIRONMENTAL SERVICES CORP. FOR A TOWN BOARD SPECIAL PERMIT FOR TRANSFER STATION AND TOWN BOARD WAIVERS OF SPECIAL PERMIT CRITERIA ON PROPERTY LOCATED ON PECONIC AVENUE IN MEDFORD, NEW YORK

DEPARTMENT: Law

REASON: To adopt a Seqra Negative Declaration

PUBLIC HEARING REQUIRED:

DEPARTMENT OF FINANCE APPROVAL: YES NO

DOLLARS INVOLVED: No Fiscal Impact – not reviewed by the Commissioner of Finance

SEQRA REQUIRED:

DETERMINATION MADE: POSITIVE NEGATIVE

FEIS/FINDINGS FILED:

EXECUTION OF DOCUMENT REQUIRED:

Present	Absent		Motion	Aye	No	Abstain	Not Voting
		Councilmember Bonner					
		Councilmember LaValle					
		Councilmember Loguercio					
		Councilmember Foley	1				
		Councilmember Panico					
		Supervisor Romaine	2				

ADOPTED
BY THE BROOKHAVEN TOWN BOARD

**SEQRA NEGATIVE DECLARATION -
GRANTING THE APPLICATION OF PECONIC
ENVIRONMENTAL SERVICES CORP. FOR A
TOWN BOARD SPECIAL PERMIT FOR TRANSFER
STATION AND TOWN BOARD WAIVERS OF
SPECIAL PERMIT CRITERIA ON PROPERTY
LOCATED ON PECONIC AVENUE IN MEDFORD,
NEW YORK**

WHEREAS, the Town Board is presently considering the application of Peconic Environmental Services Corp., for a Town Board Special Permit for Transfer Station and Town Board Waivers of Special Permit Criteria on property located on the North Side of Peconic Avenue, East of Buffalo Avenue in Medford, New York, further identified by SCTM No. 0200-73600-0200-008003; and

WHEREAS, the Division of Environmental Protection has completed an Environmental Assessment Form with respect to said proposed action, and has submitted same and recommendations to this Town Board for its consideration and review;

NOW, THEREFORE, BE IT RESOLVED, by the Town Board of the Town of Brookhaven that based upon the Town Board's examination of the Environmental Assessment Form and recommendations, and the appropriate criteria for determination of significance, the proposed action is an Unlisted action which will not have a "significant impact" on the environment, and, therefore, no Environmental Impact Statement need be prepared, and be it further

RESOLVED that this resolution constitutes a "negative declaration" pursuant to SEQRA and that this Board's Findings and Notice of this determination (as set forth in the notice of determination attached hereto) shall be filed to the extent required by the State Environmental Quality Review Act or as deemed necessary by this Town Board.

**STATE ENVIRONMENTAL QUALITY REVIEW
NEGATIVE DECLARATION
NOTICE OF NON-SIGNIFICANCE**

LEAD AGENCY:

Town of Brookhaven Town Board
One Independence Hill
Farmingville, NY 11738

TITLE OF ACTION:

Peconic Environmental Services Corp.

APPLICANT/OWNER:

Gershow Recycling Corporation

SEQR STATUS:

Unlisted

APPLICATION NO:

2020-0018-CZ

DESCRIPTION OF ACTION:

SR NO:

Special Permit with waivers for a Transfer Station consisting of a 38,775 square foot building for the storage and sorting of construction and demolition (C&D) debris, a scale house, and a one-story security/office building. A LIRR rail spur will provide access to the rail system for out of state disposal..

LOCATION:

100 Peconic Avenue, Medford

SCTM NO:

0200 73600 0200 008003 (6.05 ac.)

This notice is issued pursuant to Part 617 of the implementing regulations pertaining to Article 8 (State Environmental Quality Review) of the Environmental Conservation Law.

SEQR History

This application was received on October 14, 2020 and was deemed an Unlisted action. SEQRA coordinated review was initiated on November 9, 2020.

REASONS SUPPORTING THIS DETERMINATION:

1. The Division of Environmental Protection of the Town of Brookhaven, upon reviewing this action in accordance with SEQR Part 617.3 & 617.6 and comparing it with the thresholds set forth in section 617.4 therein, has determined that this project is a(n) Unlisted Action.
2. The Town of Brookhaven Planning Board after review and analysis of the above, the Environmental Assessment Form Parts I and II, the criteria contained in section 617.7, aerial photographs, field reconnaissance, cultural resource, environmental assessment, wetland maps and any other supporting information identifying the relevant areas of environmental concern finds that this action is not anticipated to have a significant effect upon the environment.
3. No significant impact is expected to occur to: air, land resources, aesthetic resources, groundwater or surface water resources, archaeological resources, open space and recreation, transportation, energy, and public health nor is the project expected to generate significant noise and odor levels.
4. No significant impacts area expected on the growth and character of the community.

Other Supporting Information:

5. The proposal will allow for the the storage and sorting of construction and demolition (C&D) debris adjacent to the Long Island Railroad (LIRR) Mainline Branch where a rail spur will provide access to the rail system for disposal at landfills in Ohio.
6. The proposed waste transfer facility will only accept non-putrescible C&D Debris material for transfer. MSW, oils, paints, and pesticides are considered unacceptable waste and will not be permitted entry to the facility for disposal.
7. The transfer station building is intended as mitigation for noise and dust. The building will consist of an impervious surface which will provide the primary mitigation element to protect the groundwater.
8. A NYSDEC Part 360 Permit will be required to accept 1,938 tons per day of C&D material and provide out of state transport of this material by rail.

LEAD AGENCY:

Town of Brookhaven Town Board

CONTACT

PERSON:

Peter Fountaine, Pr. Environmental Analyst

ADDRESS:

One Independence Hill
Farmingville, NY 11738

PHONE NO.:

631-451-6455

COPIES OF THIS NOTICE SENT TO:

APPLICANT:

Gershow Recycling Corporation

- | | |
|--|---|
| <input type="checkbox"/> Town of Brookhaven Town Board | <input type="checkbox"/> NYS Office of Parks Recreation and Historic Preservation |
| <input type="checkbox"/> Town of Brookhaven Planning Board | <input type="checkbox"/> NYS Department of State |
| <input type="checkbox"/> Town of Brookhaven Board of Zoning Appeals | <input type="checkbox"/> Suffolk County Department of Planning |
| <input type="checkbox"/> Town of Brookhaven Division of Traffic Safety | <input type="checkbox"/> Suffolk County Department of Public Works |
| <input type="checkbox"/> Town of Brookhaven Highway Department | <input type="checkbox"/> Suffolk County Department of Health Services |
| <input type="checkbox"/> Town of Brookhaven P.E.L.M. | <input type="checkbox"/> Suffolk County Sewer Agency |
| <input type="checkbox"/> NYSDEC, Region 1 | <input type="checkbox"/> Suffolk County Water Authority |
| <input type="checkbox"/> NYSDEC Natural Heritage | <input type="checkbox"/> Central Pine Barrens JPPC |
| <input type="checkbox"/> NYSDOT, Region 10 | <input type="checkbox"/> |

THIS DETERMINATION IS NOT COMPLETE UNTIL AUTHORIZED AS FOLLOWS:

ADOPTED BY RESOLUTION ON: February 25, 2021

Date

Donna Lent

Signature

ND Page 2 of 2