

Species Legend Key
(Alphabetical by Abbreviation)

Latin Name	Common Name	Abbreviation
<i>Pinus nigra</i>	Austrian Pine	AP
<i>Malus spp.</i>	Apple spp.	APL
<i>Populus spp.</i>	Aspen spp.	ASP
<i>Tilia americana</i>	American Basswood	BASS
<i>Betula lenta</i>	Black Birch/Sweet Birch	BB
<i>Carpinus caroliniana</i>	Blue beech/musclewood	BBE
<i>Prunus serotina</i>	Black Cherry	BC
<i>Fagus grandifolia</i>	American Beech	BE
<i>Abies balsamea</i>	Balsam Fir	BF
<i>Carya cordiformis</i>	Bitternut Hickory	BH
<i>Robinia pseudoacacia</i>	Black Locust	BL
<i>Quercus macrocarpa</i>	Bur Oak	BO
<i>Rhamnus or Fragula spp.</i>	Buckthorn spp.	BUCK
<i>Salix nigra</i>	Black Willow	BW
<i>Juglans nigra</i>	Black Walnut	BWAL
<i>Quercus montana</i>	Chestnut Oak	CO
<i>Magnolia acuminata</i>	Cucumbertree	CU
<i>Psuedotsuga menziesii</i>	Douglas-fir	DF
<i>Larix xmarschlinsii</i>	Dunkeld larch	DL
<i>Larix decidua</i>	European Larch	EL
<i>Ulmus spp.</i>	Elm spp.	ELM
<i>Betula populifolia</i>	Gray Birch	GB
<i>Tsuga canadensis</i>	Eastern Hemlock	HE
<i>Acer saccharum</i>	Sugar Maple/Hard Maple	HM
<i>Ostrya virginiana</i>	Ironwood	IWD
<i>Larix kaempferi</i>	Japanese Larch	JL
<i>Pinus banksiana</i>	Jack Pine	JP
<i>Picea abies</i>	Norway Spruce	NS
<i>Prunus pensylvanica</i>	Pin Cherry/Fire Cherry	PC
<i>Pinus rigida</i>	Pitch Pine	PP
<i>Acer rubrum</i>	Red Maple	RM
<i>Quercus rubra</i>	Red Oak	RO
<i>Pinus resinosa</i>	Red Pine	RP
<i>Amelanchier spp.</i>	Serviceberry/Shadbush/Juneberry	SB
<i>Carya ovata</i>	Shagbark Hickory	SH
<i>Pinus slyvestris</i>	Scotch Pine	SP
<i>Crataegus spp.</i>	Thornapple	TAP
<i>Fraxinus americana</i>	White Ash	WA
<i>Thuja occidentalis</i>	White Cedar	WC
<i>Quercus alba</i>	White Oak	WO
<i>Pinus strobus</i>	White Pine	WP
<i>Picea glauca</i>	White Spruce	WS
<i>Betula allghaniensis</i>	Yellow Birch	YB

Harvest Scheduled in Years 1-5

Harvest Scheduled in Years 6-10

Allegany 9 Hiltonville State Forest 1008 Acres Forest Cover and Management Map

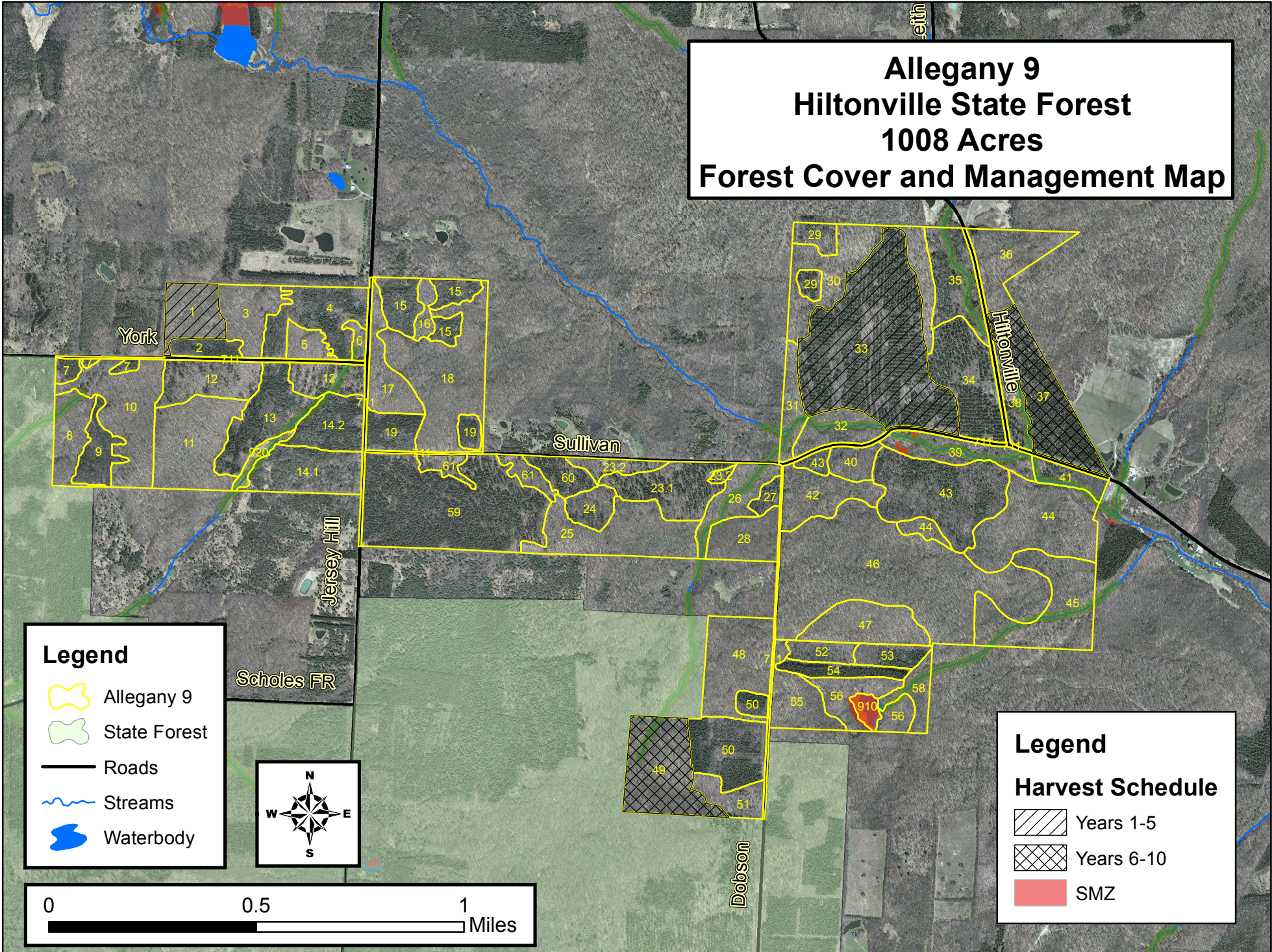

Legend

- Allegany 9
- State Forest
- Roads
- Streams
- Waterbody

Legend

Harvest Schedule

- Years 1-5
- Years 6-10
- SMZ

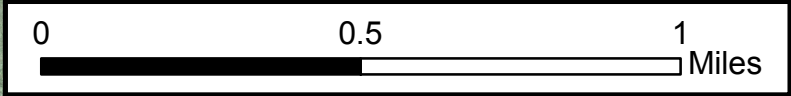

Allegany 9 Forest Stand Legend

Stand	Acres	Forest Type	Year Planted	Tree 1	Tree 2	Tree 3	DBH	BA
1	11.7	Northern Hardwood	-	HM	IWD	WA	17-23"	105
2	4.7	Red Pine-Plt	1958	RP	WS	HM	12-17"	143
3	12.3	Northern Hardwood	-	HM	WA	BASS	6-11"	102
4	18.8	White Spruce	1958	WS	RP	HM	1-5"	113
5	4.8	Northern Hardwood	-	HM	BASS	RM	6-11"	113
6	2.0	Spruce - Natural Species	-	HM	NS	SHR	6-11"	75
7	3.6	Red Pine-Plt	1934	RP	RM	APL	12-17"	203
8	11.1	Northern Hardwood	-	RM	WA	IWD	6-11"	130
9	8.2	White Spruce	1934	WS	RM	ASP	12-17"	130
10	26.1	Transition Hard (NH-Oak)	-	RO	RM	HM	6-11"	110
11	24.9	Northern Hardwood	-	HM	WA	BE	6-11"	113
12	22.7	NH - White Pine	-	HM	WP	RP	12-17"	87
13	18.5	Norway Spruce	1972	NS	SP	RP	6-11"	115
14.1	17.7	Red Pine-Plt	1934	RP	ASP	SP	12-17"	103
14.2	12.6	Red Pine - Spruce	1972	NS	RP	ASP	6-11"	148
15	14.3	Plantation S/S	1961	Null	Null	Null	1-5"	0
16	3.3	Pioneer Hardwood	-	ASP	WA	RM	12-17"	133
17	11.3	Northern Hardwood	-	HM	BE	BC	12-17"	108
18	35.5	Northern Hardwood	-	HM	WA	IWD	6-11"	121
19	10.2	White Spruce	1961	WS	RP	ASP	6-11"	106
23.1	17.0	Norway Spruce	1933	NS	WA	HM	17-23"	90
23.2	5.7	Natural Forest S/S	-	Null	Null	Null	1-5"	0
24	6.1	Misc Species (Pure)	1933	BASS	HM	WA	6-11"	128
25	25.3	Northern Hardwood	-	HM	BASS	WA	12-17"	107
26	10.9	Northern Hardwood	-	WA	HM	YB	12-17"	93
27	2.7	Balsam Fir	1933	BF	HM	ASP	1-5"	120
28	11.4	Northern Hardwood	-	WA	BASS	HM	6-11"	115
29	6.6	Misc Species (Pure)	1933	WA	NS	HM	12-17"	117
30	25.0	Northern Hardwood	-	HM	WA	BASS	12-17"	107
31	7.2	Northern Hardwood	-	HM	BASS	WA	6-11"	100
32	9.8	Northern Hardwood	-	WA	HM	RM	6-11"	113
33	71.1	Norway Spruce	1933	NS	BL	WA	12-17"	126
34	22.4	Norway Spruce	1933	NS	BL	TAP	12-17"	127
35	16.3	Norway Spruce	1933	NS	HM	WA	6-11"	122
36	15.9	Northern Hardwood	-	HM	BASS	BE	6-11"	102
37	25.5	Norway Spruce	1933	NS	RM	HM	12-17"	150
38	7.0	Norway Spruce	1933	NS	TAP	BC	17-23"	63
39	12.7	Natural Forest S/S	-	Null	Null	Null	1-5"	0
40	5.6	Misc Species (Pure)	1933	RO	ASP	RM	6-11"	87
41	5.6	Balsam Fir	1933	BF	ASP	WA	12-17"	103
42	14.2	Northern Hardwood	-	WA	BE	HM	1-5"	67
43	34.6	Norway Spruce	1933	NS	BF	WA	6-11"	92
44	33.4	Other	-	HM	WA	ASP	12-17"	102
45	27.5	Northern Hardwood	-	HM	WA	RM	12-17"	115
46	81.3	Northern Hardwood	-	HM	WA	IWD	12-17"	100

Allegheny 9 Forest Stand Legend

47	15.8	Northern Hardwood	-	HM	WA	BE	6-11"	97
48	22.4	Northern Hardwood	-	HM	BASS	BE	12-17"	127
49	24.9	Northern Hardwood	-	HM	WA	BE	12-17"	111
50	20.4	Norway Spruce	1959	NS	WA	WS	6-11"	112
51	7.4	Pioneer Hardwood	-	ASP	WA	RM	12-17"	103
52	5.2	Scotch Pine	1959	SP	RM	WA	6-11"	103
53	5.8	Japanese Larch	1959	JL	NS	WA	6-11"	173
54	6.2	Norway Spruce	1966	NS	WA	RM	6-11"	145
55	12.1	Northern Hardwood	-	HM	WA	IWD	6-11"	112
56	13.0	Northern Hardwood	-	WA	HM	RM	6-11"	100
58	6.3	Other	-	WA	IWD	ASP	1-5"	95
59	55.9	Norway Spruce	1933	NS	ASP	BL	12-17"	90
60	6.2	Norway Spruce	1933	NS	WA	SHR	12-17"	93
61	7.4	Natural Forest S/S	-	Null	Null	Null	1-5"	0
711	3.5							0
711	2.5							0
711	3.3							0
711	4.7							0
711	1.0							0
711	3.7							0
910	2.7	Wetlands (Open)		Null	Null	Null		0
920	2.8	Wetlands (Open)		Null	Null	Null		0