

Species Legend Key
(Alphabetical by Abbreviation)

Latin Name	Common Name	Abbreviation
<i>Pinus nigra</i>	Austrian Pine	AP
<i>Malus spp.</i>	Apple spp.	APL
<i>Populus spp.</i>	Aspen spp.	ASP
<i>Tilia americana</i>	American Basswood	BASS
<i>Betula lenta</i>	Black Birch/Sweet Birch	BB
<i>Carpinus caroliniana</i>	Blue beech/musclewood	BBE
<i>Prunus serotina</i>	Black Cherry	BC
<i>Fagus grandifolia</i>	American Beech	BE
<i>Abies balsamea</i>	Balsam Fir	BF
<i>Carya cordiformis</i>	Bitternut Hickory	BH
<i>Robinia pseudoacacia</i>	Black Locust	BL
<i>Quercus macrocarpa</i>	Bur Oak	BO
<i>Rhamnus or Fragula spp.</i>	Buckthorn spp.	BUCK
<i>Salix nigra</i>	Black Willow	BW
<i>Juglans nigra</i>	Black Walnut	BWAL
<i>Quercus montana</i>	Chestnut Oak	CO
<i>Magnolia acuminata</i>	Cucumbertree	CU
<i>Psuedotsuga menziesii</i>	Douglas-fir	DF
<i>Larix xmarschlinsii</i>	Dunkeld larch	DL
<i>Larix decidua</i>	European Larch	EL
<i>Ulmus spp.</i>	Elm spp.	ELM
<i>Betula populifolia</i>	Gray Birch	GB
<i>Tsuga canadensis</i>	Eastern Hemlock	HE
<i>Acer saccharum</i>	Sugar Maple/Hard Maple	HM
<i>Ostrya virginiana</i>	Ironwood	IWD
<i>Larix kaempferi</i>	Japanese Larch	JL
<i>Pinus banksiana</i>	Jack Pine	JP
<i>Picea abies</i>	Norway Spruce	NS
<i>Prunus pensylvanica</i>	Pin Cherry/Fire Cherry	PC
<i>Pinus rigida</i>	Pitch Pine	PP
<i>Acer rubrum</i>	Red Maple	RM
<i>Quercus rubra</i>	Red Oak	RO
<i>Pinus resinosa</i>	Red Pine	RP
<i>Amelanchier spp.</i>	Serviceberry/Shadbush/Juneberry	SB
<i>Carya ovata</i>	Shagbark Hickory	SH
<i>Pinus slyvestris</i>	Scotch Pine	SP
<i>Crataegus spp.</i>	Thornapple	TAP
<i>Fraxinus americana</i>	White Ash	WA
<i>Thuja occidentalis</i>	White Cedar	WC
<i>Quercus alba</i>	White Oak	WO
<i>Pinus strobus</i>	White Pine	WP
<i>Picea glauca</i>	White Spruce	WS
<i>Betula allghaniensis</i>	Yellow Birch	YB

Harvest Scheduled in Years 1-5

Harvest Scheduled in Years 6-10



Allegany 14 Karr Valley Creek State Forest 1917 Acres Forest Cover and Management Map

Legend

-  Allegany 14
-  Forest Roads
-  Roads
-  Streams
-  Waterbody

Legend

Harvest Schedule

-  Years 1-5
-  Years 6-10
-  SMZ

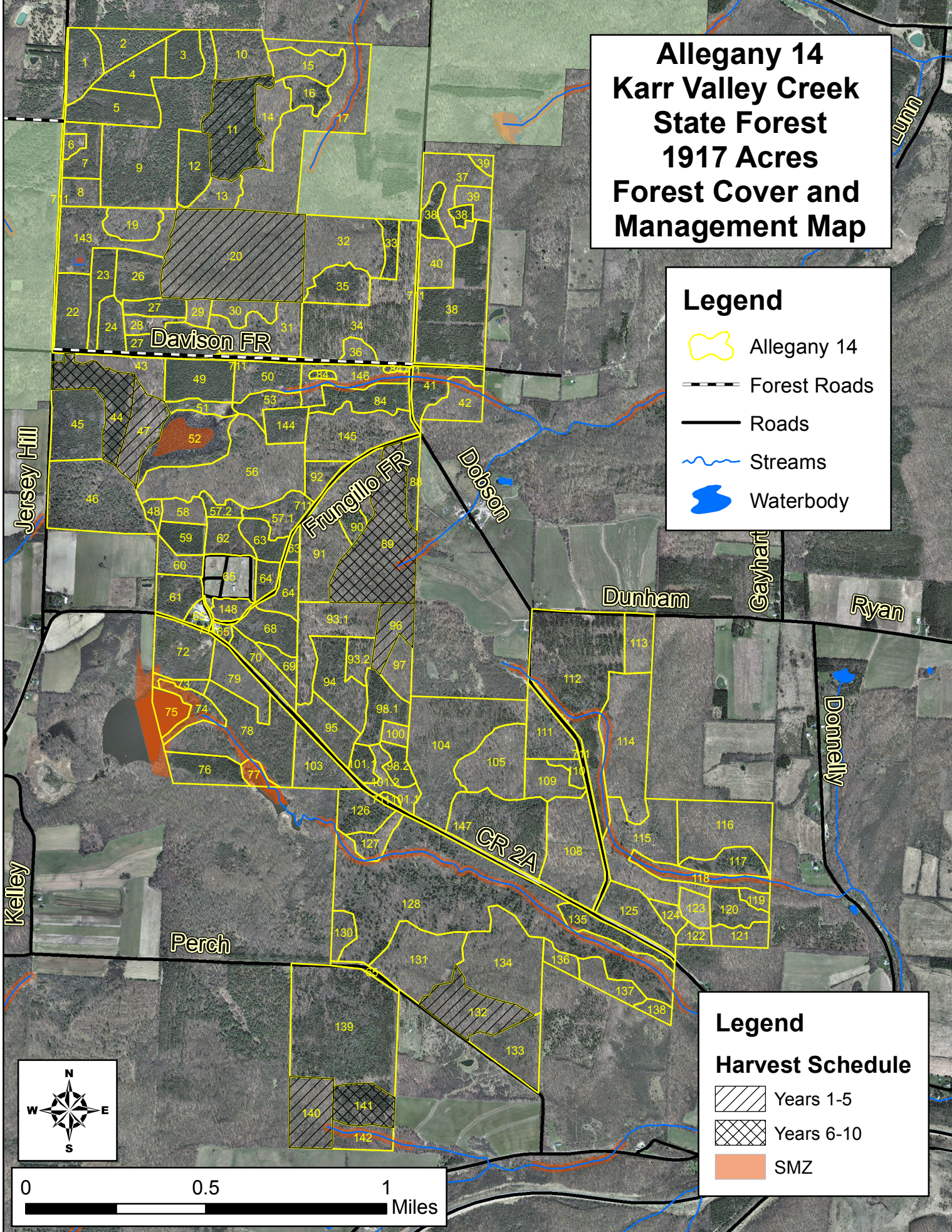

Allegany 14 Forest Stand Legend

Stand	Acres	Forest Type	Year Planted	Tree 1	Tree 2	Tree 3	DBH	BA
1	10.6	White Pine-Plt	1936	WP	RP	BUCK	6-11"	144
2	9.5	White Pine-Plt	1936	WP	RM	TAP	12-17"	165
3	8.0	Norway Spruce	1962	NS	WP	HM	6-11"	205
4	10.9	White Pine - Spruce	1962	NS	WP	RP	6-11"	194
5	14.1	Red Pine-Plt	1936	RP	RM	WP	6-11"	219
6	2.2	Brushy Fields	-	-	-	-	-	0
7	8.2	Red Pine-Plt	1955	RP	RM	WP	6-11"	187
8	5.5	White Pine-Plt	1935	WP	JL	BL	6-11"	198
9	47.5	Red Pine - White Pine	1936	WP	RP	NS	12-17"	190
10	12.6	Scotch Pine	1936	SP	HM	WA	12-17"	140
11	23.6	Norway Spruce	1936	NS	ASP	RM	12-17"	166
12	10.7	White Pine - Spruce	1962	NS	WP	WA	6-11"	180
13	6.2	Other	-	WA	ASP	HM	12-17"	116
14	9.3	Northern Hardwood	-	HM	IWD	WA	6-11"	138
15	10.0	Northern Hardwood-S/S	-	HM	WA	TAP	1-5"	137
16	5.8	Norway Spruce	1936	NS	WA	BASS	6-11"	185
17	41.9	Northern Hardwood	-	HM	WA	IWD	6-11"	135
19	8.3	Pioneer Hardwood	-	ASP	RM	HM	6-11"	138
20	59.9	Northern Hardwood	-	HM	WA	BASS	6-11"	140
22	12.8	Scotch Pine	1958	SP	RP	RM	6-11"	137
23	8.4	Red Pine-Plt	1959	RP	ASP	RM	6-11"	227
24	6.7	Norway Spruce	1960	NS	RP	RM	6-11"	197
26	11.0	White Spruce	1960	WS	NS	JL	6-11"	162
27	17.1	White Spruce	1963	WS	ASP	RP	6-11"	186
28	4.4	Pine - Natural Species	-	HM	ASP	RP	12-17"	143
29	3.2	Other	-	HM	IWD	ASP	6-11"	130
30	6.1	Pioneer Hardwood	-	ASP	HM	BBE	12-17"	134
31	17.1	Wetlands (Alder)	-	-	-	-	-	0
32	21.9	Northern Hardwood	-	HM	WA	BASS	12-17"	157
33	4.4	Norway Spruce	1935	NS	RM	WA	12-17"	160
34	39.6	Pine - Natural Species	1935	HM	WP	ASP	12-17"	83
35	10.3	White Spruce	1935	WS	RM	BC	12-17"	215
36	3.3	Other	-	WA	HM	BUCK	12-17"	140
37	15.3	Northern Hardwood	-	WA	RM	IWD	6-11"	130
38	42.3	Norway Spruce	1966	NS	WA	RM	6-11"	199
39	6.4	Northern Hardwood	-	HM	WA	IWD	12-17"	137
40	8.6	Other	-	HM	WA	RM	12-17"	115
41	9.7	Larch - Spruce	1966	NS	EL	WA	6-11"	195
42	9.0	Northern Hardwood	-	HM	WA	RM	12-17"	147
43	8.8	Natural Forest S/S	-	-	-	-	1-5"	0
44	18.2	Red Pine-Plt	1936	RP	RM	BC	12-17"	218
45	18.2	Red Pine - Spruce	1961	WS	RP	WP	6-11"	167
46	31.2	White Pine - Larch	1936	JL	WP	ASP	12-17"	161
47	12.9	Northern Hardwood	-	HM	RM	WA	12-17"	131
48	2.0	Scotch Pine	1936	SP	RM	BC	12-17"	155

Allegany 14 Forest Stand Legend

49	14.0	Norway Spruce	1953	NS	BC	WS	12-17"	195
50	10.6	Scotch Pine	-	SP	RM	TAP	6-11"	172
51	4.1	Plantation S/S	1935	-	-	-	1-5"	0
52	19.7	Wetlands (Open)	-	-	-	-	-	0
53	6.3	Red Pine-Plt	-	RP	RM	BC	12-17"	178
56	40.4	Northern Hardwood	-	WA	RM	BASS	12-17"	150
57.1	8.5	Scotch Pine	1953	SP	WA	GB	6-11"	112
57.2	3.2	Scotch Pine	1953	SP	RM	WA	12-17"	145
58	5.2	Japanese Larch	1954	JL	WA	RM	6-11"	187
59	6.5	Norway Spruce	1953	NS	RM	BC	6-11"	223
60	5.6	European Larch	1953	EL	RM	BC	6-11"	123
61	8.5	Plantation S/S	1954	-	-	-	1-5"	0
62	7.3	Austrian Pine	1954	AP	RM	BE	6-11"	160
63	8.1	Red Pine-Plt	1953	RP	RM	BC	6-11"	198
64	10.1	Scotch Pine	1953	SP	RM	WA	12-17"	145
65	17.8	Other	-	-	-	-	-	0
68	9.7	White Spruce	1953	WS	NS	ASP	6-11"	140
69	3.4	Natural Forest S/S	1953	-	-	-	1-5"	0
70	7.9	Misc Species (Pure)	1941	RM	WA	PP	6-11"	96
72	15.6	White Cedar	1953	WC	BUCK	WO	6-11"	148
73	2.4	Plantation S/S	1953	-	-	-	1-5"	0
74	6.8	NH - Hemlock	-	WP	RM	HE	6-11"	138
75	5.8	Wetlands (Open)	-	-	-	-	-	0
76	10.5	Norway Spruce	1953	NS	RM	WA	12-17"	177
77	2.8	Wetlands (Open)	-	-	-	-	-	0
78	32.5	Scotch Pine	1953	SP	WA	RM	6-11"	127
79	10.6	Plantation S/S	1953	-	-	-	1-5"	0
84	12.8	Larch - Spruce	1971	WS	WA	RM	6-11"	181
88	5.8	White Pine-Plt	1935	WP	WA	BUCK	12-17"	147
89	39.6	Northern Hardwood	-	HM	WA	BASS	12-17"	107
90	3.6	White Pine-Nat	-	WP	WA	JL	17-23"	120
91	28.6	Black Locust-Plt	1935	BL	HM	JL	12-17"	123
92	5.0	Pine - Natural Species	1935	RM	RP	HM	12-17"	120
93.1	19.3	Plantation S/S	1935	-	-	-	1-5"	0
93.2	5.4	Plantation S/S	1935	-	-	-	1-5"	0
94	15.8	Red Pine - Spruce	1935	RP	RM	NS	12-17"	155
95	10.2	Red Pine-Plt	1935	RP	SP	RM	12-17"	156
96	8.8	Transition Hard (NH-Oak)	-	WA	HM	RO	12-17"	148
97	6.7	Transition Hard (NH-Oak)	-	RO	WA	HM	12-17"	140
98.1	10.6	Norway Spruce	1935	NS	WS	WA	12-17"	158
98.2	4.7	Plantation S/S	1935	-	-	-	1-5"	0
100	2.6	Transition Hard (NH-Oak)	-	WA	RO	HM	12-17"	165
101.1	4.8	Norway Spruce	1969	NS	RP	BUCK	12-17"	143
101.2	6.2	Brushy Fields	-	-	-	-	-	0
103	11.4	Scotch Pine	1961	SP	WP	RM	6-11"	127
104	40.7	Pine - Natural Species	1935	WA	RP	BUCK	12-17"	111
105	19.1	Natural Forest S/S	-	-	-	-	1-5"	0

Allegany 14 Forest Stand Legend

108	26.2	Northern Hardwood	-	WA	HM	BASS	12-17"	123
109	8.6	Northern Hardwood	-	WA	BASS	SH	6-11"	136
110	2.6	Misc Species (Pure)	1935	WA	SP	WP	6-11"	155
111	11.7	NH - White Pine	-	WA	WP	ASP	12-17"	124
112	51.9	Red Pine - Spruce	1935	NS	WA	RP	12-17"	142
113	8.3	Natural Forest S/S	1935	-	-	-	1-5"	0
114	29.7	Northern Hardwood	-	WA	HM	RM	6-11"	121
115	28.5	Natural Forest S/S	-	-	-	-	1-5"	0
116	25.1	Northern Hardwood	-	WA	HM	ASP	12-17"	123
117	8.4	White Pine-Plt	1935	WP	RM	RP	6-11"	127
118	9.4	Other	-	WA	HM	BW	12-17"	112
119	2.4	Misc Species (Pure)	1936	HM	SP	WA	6-11"	150
120	8.1	Japanese Larch	-	JL	RP	WA	6-11"	158
121	6.1	Northern Hardwood	-	WA	ASP	HM	12-17"	134
122	3.1	Misc Species (Pure)	1936	HM	SP	BL	6-11"	113
123	4.8	Natural Forest S/S	-	-	-	-	1-5"	0
124	3.1	Northern Hardwood	-	WA	HM	SH	12-17"	185
125	13.0	Red Pine-Plt	1935	RP	WA	ASP	12-17"	125
126	9.5	Norway Spruce	1935	NS	RM	SP	17-23"	147
127	5.6	Other	-	RM	HM	WA	-	130
128	108.5	Red Pine - Spruce	1935	NS	HM	RP	6-11"	117
130	4.5	Other	-	WA	HM	BUCK	12-17"	120
131	22.6	Northern Hardwood	-	WA	HM	IWD	6-11"	123
132	18.1	Northern Hardwood	-	HM	WA	RM	12-17"	99
133	14.1	Pine - Natural Species	1935	WA	RP	BUCK	6-11"	148
134	30.0	Northern Hardwood	-	HM	WA	BASS	12-17"	131
135	8.4	Spruce - Natural Species	-	NS	WA	WS	12-17"	120
136	3.6	Northern Hardwood	-	HM	WA	IWD	6-11"	123
137	7.2	Northern Hardwood	-	WA	HM	IWD	6-11"	178
138	2.6	Other	-	WA	HM	SH	23+"	110
139	58.8	Red Pine - White Pine	1935	NS	RP	RM	6-11"	150
140	15.1	Northern Hardwood	-	WA	HM	BASS	12-17"	137
141	11.5	Red Pine-Plt	1935	RP	ASP	WA	12-17"	153
142	7.5	Misc Species (Pure)	1935	WA	HM	BUCK	6-11"	135
143	19.5	Pine - Natural Species	1935	HM	RM	SP	6-11"	140
144	7.3	Plantation S/S	1935	-	-	-	1-5"	0
145	21.7	Natural Forest S/S	1935	-	-	-	1-5"	0
146	11.6	Other	-	WA	BUCK	HM	6-11"	99
147	29.7	Red Pine - Spruce	1935	RP	WA	WS	12-17"	151
148	3.6	Transition Hard (NH-Oak)	1938	WA	RO	IWD	6-11"	140
711	14.0	Roads						
711	8.4	Roads						
711	0.4	Roads						
711	7.3	Roads						
711	1.8	Roads						
711	4.7	Roads						
711	3.1	Roads						