

Species Legend Key
(Alphabetical by Abbreviation)

Latin Name	Common Name	Abbreviation
<i>Pinus nigra</i>	Austrian Pine	AP
<i>Malus spp.</i>	Apple spp.	APL
<i>Populus spp.</i>	Aspen spp.	ASP
<i>Tilia americana</i>	American Basswood	BASS
<i>Betula lenta</i>	Black Birch/Sweet Birch	BB
<i>Carpinus caroliniana</i>	Blue beech/musclewood	BBE
<i>Prunus serotina</i>	Black Cherry	BC
<i>Fagus grandifolia</i>	American Beech	BE
<i>Abies balsamea</i>	Balsam Fir	BF
<i>Carya cordiformis</i>	Bitternut Hickory	BH
<i>Robinia pseudoacacia</i>	Black Locust	BL
<i>Quercus macrocarpa</i>	Bur Oak	BO
<i>Rhamnus or Fragula spp.</i>	Buckthorn spp.	BUCK
<i>Salix nigra</i>	Black Willow	BW
<i>Juglans nigra</i>	Black Walnut	BWAL
<i>Quercus montana</i>	Chestnut Oak	CO
<i>Magnolia acuminata</i>	Cucumbertree	CU
<i>Psuedotsuga menziesii</i>	Douglas-fir	DF
<i>Larix xmarschlinsii</i>	Dunkeld larch	DL
<i>Larix decidua</i>	European Larch	EL
<i>Ulmus spp.</i>	Elm spp.	ELM
<i>Betula populifolia</i>	Gray Birch	GB
<i>Tsuga canadensis</i>	Eastern Hemlock	HE
<i>Acer saccharum</i>	Sugar Maple/Hard Maple	HM
<i>Ostrya virginiana</i>	Ironwood	IWD
<i>Larix kaempferi</i>	Japanese Larch	JL
<i>Pinus banksiana</i>	Jack Pine	JP
<i>Picea abies</i>	Norway Spruce	NS
<i>Prunus pensylvanica</i>	Pin Cherry/Fire Cherry	PC
<i>Pinus rigida</i>	Pitch Pine	PP
<i>Acer rubrum</i>	Red Maple	RM
<i>Quercus rubra</i>	Red Oak	RO
<i>Pinus resinosa</i>	Red Pine	RP
<i>Amelanchier spp.</i>	Serviceberry/Shadbush/Juneberry	SB
<i>Carya ovata</i>	Shagbark Hickory	SH
<i>Pinus slyvestris</i>	Scotch Pine	SP
<i>Crataegus spp.</i>	Thornapple	TAP
<i>Fraxinus americana</i>	White Ash	WA
<i>Thuja occidentalis</i>	White Cedar	WC
<i>Quercus alba</i>	White Oak	WO
<i>Pinus strobus</i>	White Pine	WP
<i>Picea glauca</i>	White Spruce	WS
<i>Betula allghaniensis</i>	Yellow Birch	YB

Harvest Scheduled in Years 1-5

Harvest Scheduled in Years 6-10

Allegany 19 Swift Hill State Forest 1564 Acres Forest Cover and Management Map

Legend

-  Allegany 19
-  Forest Roads
-  Roads
-  Streams
-  Waterbody

Legend

- ### Harvest Schedule
-  Years 1-5
 -  Years 6-10
 -  SMZ

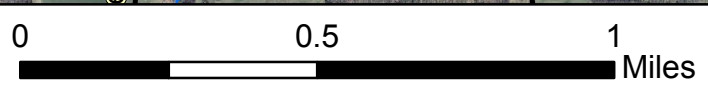
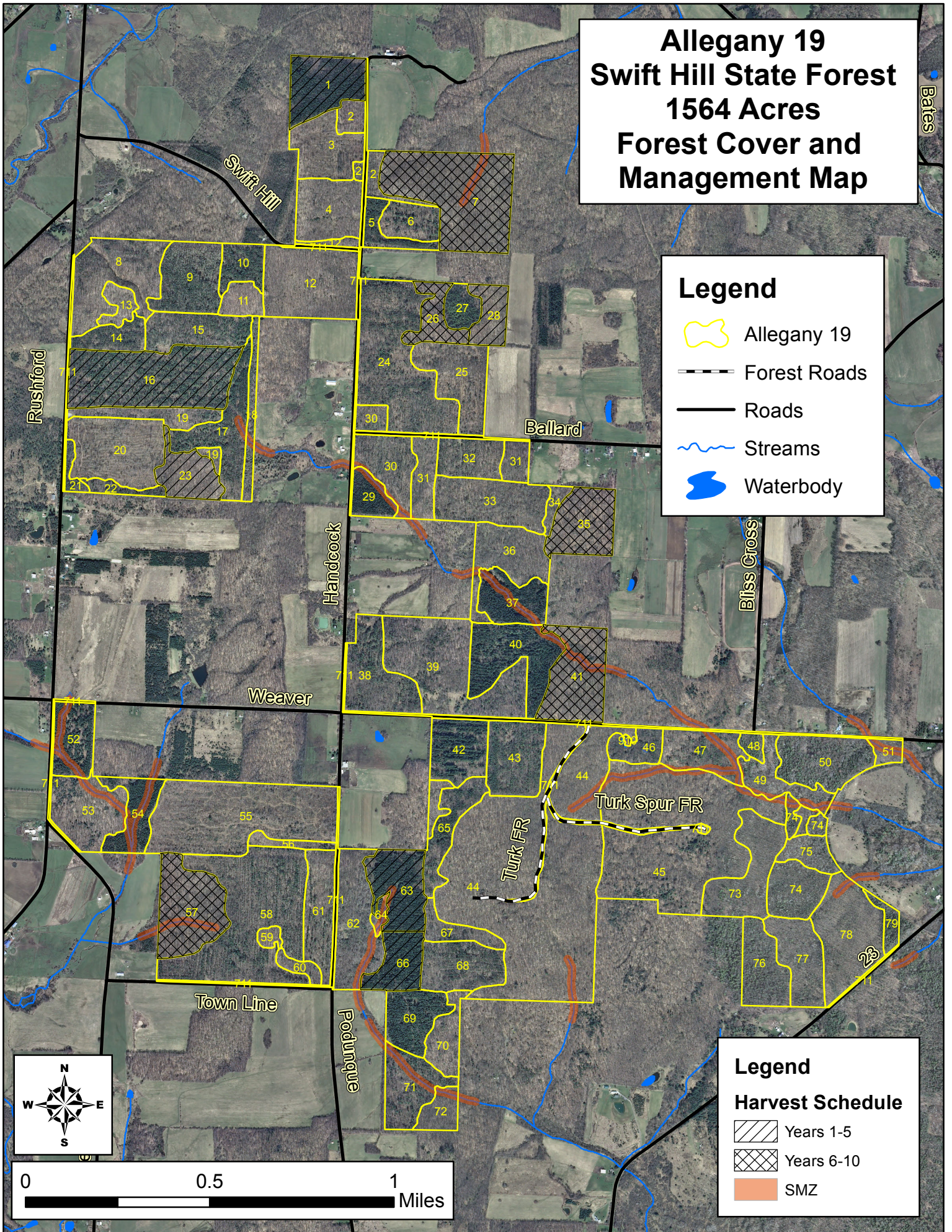

Allegany 19 Forest Stand Legend

Stand	Acres	Forest Type	Year Planted	Tree 1	Tree 2	Tree 3	DBH	BA
1	19.4	Norway Spruce	1941	NS	RM	BC	12-17"	188
2	9.5	Northern Hardwood	-	WA	HM	BC	12-17"	108
3	17.6	Other	-	RM	WA	BB	1-5"	40
4	18.5	Other	-	RM	PC	WA	1-5"	45
5	7.0	Red Pine-Plt	1941	RP	WP	WA	12-17"	198
6	9.7	Misc Species (Pure)	1941	WA	ASP	WP	1-5"	64
7	46.3	Transition Hard (NH-Oak)	-	RO	WA	HM	12-17"	150
8	28.8	Northern Hardwood	-	WA	HM	RM	12-17"	122
9	20.4	European Larch	1941	EL	RP	WP	12-17"	197
10	8.5	White Pine-Plt	1941	WP	RP	WA	12-17"	150
11	6.2	Transition Hard (NH-Oak)	-	RO	BC	HM	23+"	143
12	32.7	Northern Hardwood	-	WA	RM	HM	6-11"	118
13	5.0	Other	-	WA	ASP	PC	6-11"	40
14	8.8	Red Pine-Plt	1941	RP	AP	BC	12-17"	190
15	16.7	White Pine-Plt	1941	WP	WA	ASP	12-17"	113
16	45.3	White Pine-Plt	1941	WP	RP	WA	12-17"	145
17	21.2	Red Pine-Plt	1941	RP	WA	WP	12-17"	187
18	7.1	European Larch	1941	EL	RM	WP	12-17"	148
19	11.3	NH-White Pine	-	WA	RM	WP	12-17"	98
20	28.1	Northern Hardwood	-	WA	BC	RM	12-17"	48
21	2.7	Red Pine-Plt	1941	RP	WP	BC	12-17"	145
22	3.9	White Pine-Plt	1941	WP	WA	RM	6-11"	120
23	12.6	Transition Hard (NH-Oak)	-	RO	HM	WA	12-17"	154
24	47.4	Pine - Natural Species	1941	WA	RP	SP	12-17"	120
25	20.8	Misc Species (Pure)	1941	WA	BH	WP	12-17"	80
26	9.6	Transition Hard (NH-Oak)	-	RO	RM	HM	12-17"	128
27	6.5	NH - Hemlock	-	HE	RM	YB	12-17"	177
28	9.1	Transition Hard (NH-Oak)	-	RO	HM	WA	12-17"	140
29	7.7	Norway Spruce	1941	NS	BC	Null	12-17"	200
30	19.3	Pine - Natural Species	1941	WA	WP	RP	12-17"	120
31	14.3	Northern Hardwood	-	WA	RM	HM	12-17"	118
32	12.0	Pine - Natural Species	1941	WA	SP	HM	12-17"	120
33	23.7	Misc Species (Pure)	1941	WA	JL	RM	12-17"	130
34	3.0	Pioneer Hardwood	-	WA	ASP	RM	12-17"	85
35	18.5	Transition Hard (NH-Oak)	-	HM	RO	WA	12-17"	130
36	19.2	Black Locust-Plt	1941	BL	RM	BC	12-17"	104
37	14.8	Norway Spruce	1941	NS	HM	BC	12-17"	203
38	22.4	Scotch Pine	1938	SP	WA	WP	12-17"	97
39	43.5	Pine - Natural Species	1938	RM	WP	WA	12-17"	78
40	25.0	Norway Spruce	1938	NS	WP	RP	12-17"	174
41	24.4	Transition Hard (NH-Oak)	-	HM	WA	RO	17-23"	123
42	16.4	Norway Spruce	1938	NS	RM	WP	17-23"	125
43	19.4	White Pine-Plt	1938	WP	RP	RM	12-17"	136
44	149.9	Northern Hardwood	-	HM	RM	WA	12-17"	128
45	90.1	Northern Hardwood	-	RM	HM	WA	12-17"	127

Allegany 19 Forest Stand Legend

46	7.4	White Spruce	1956	WS	RM	RO	12-17"	150
47	16.1	NH - White Pine	-	WP	HM	WA	17-23"	123
48	2.6	White Pine-Nat	-	WP	RM	BC	12-17"	170
49	12.4	Pioneer Hardwood	-	ASP	WA	BBE	12-17"	123
50	21.0	White Spruce	1958	WS	WP	BC	6-11"	140
51	3.3	Northern Hardwood	-	HM	RM	WA	12-17"	120
52	14.1	Norway Spruce	1938	NS	RP	WP	12-17"	128
53	21.3	Northern Hardwood	-	HM	BC	WA	12-17"	108
54	13.0	Norway Spruce	1938	NS	BC	WS	12-17"	180
55	55.6	Misc Species (Pure)	1938	WA	HM	WP	12-17"	43
56	3.7	Northern Hardwood	-	WA	BE	HM	6-11"	40
57	25.8	Transition Hard (NH-Oak)	-	RO	WA	HM	12-17"	113
58	60.1	White Pine - Larch	1938	EL	WA	WP	12-17"	156
59	2.0	Transition Hard (NH-Oak)	-	RO	RM	WO	12-17"	150
60	3.3	Northern Hardwood	-	WA	HM	RM	12-17"	55
61	16.5	Pine - Natural Species	1938	WA	WP	RM	12-17"	102
62	24.0	Pioneer Hardwood	-	ASP	TAP	RM	12-17"	107
63	18.9	Norway Spruce	1938	NS	WS	ASP	12-17"	188
64	2.0	Cedar	1938	WC	TAP	Null	6-11"	200
65	13.2	White Pine-Plt	1938	WP	NS	WS	12-17"	173
66	12.6	Norway Spruce	1938	NS	WP	JP	17-23"	156
67	7.4	Pioneer Hardwood	-	ASP	RM	RO	12-17"	138
68	18.0	Red Pine-Plt	1938	RP	WA	SP	12-17"	132
69	14.7	White Pine - Spruce	1938	WS	WP	WA	12-17"	162
70	9.8	NH - White Pine	-	RM	RO	WP	12-17"	169
71	17.2	White Pine-Plt	1938	WP	WA	HM	12-17"	103
72	6.8	Northern Hardwood	-	BH	WA	HM	12-17"	128
73	22.2	Other	-	BH	WA	SH	12-17"	128
74	18.0	NH - White Pine	1956	WA	WS	WP	12-17"	134
75	7.3	Pioneer Hardwood	-	ASP	HM	WA	12-17"	155
76	15.9	NH - Hemlock	-	RM	HE	RO	12-17"	144
77	17.1	Northern Hardwood	-	WA	BASS	HM	12-17"	142
78	28.9	Northern Hardwood	-	WA	RM	HM	12-17"	115
79	3.9	Norway Spruce	1956	NS	WP	WA	12-17"	135
711	5.8	Roads	-					
711	0.5	Roads	-					
711	1.3	Roads	-					
711	2.8	Roads	-					
711	0.8	Roads	-					
711	1.5	Roads	-					
711	2.7	Roads	-					
711	3.4	Roads	-					
711	1.1	Roads	-					
711	1.9	Roads	-					
711	2.5	Roads	-					
711	0.4	Roads	-					
711	4.7	Roads	-					

Allegheny 19 Forest Stand Legend

910	0.3	Non Forest	-					
-----	-----	------------	---	--	--	--	--	--