

**Species Legend Key  
(Alphabetical by Abbreviation)**

<b>Latin Name</b>	<b>Common Name</b>	<b>Abbreviation</b>
<i>Pinus nigra</i>	Austrian Pine	AP
<i>Malus spp.</i>	Apple spp.	APL
<i>Populus spp.</i>	Aspen spp.	ASP
<i>Tilia americana</i>	American Basswood	BASS
<i>Betula lenta</i>	Black Birch/Sweet Birch	BB
<i>Carpinus caroliniana</i>	Blue beech/musclewood	BBE
<i>Prunus serotina</i>	Black Cherry	BC
<i>Fagus grandifolia</i>	American Beech	BE
<i>Abies balsamea</i>	Balsam Fir	BF
<i>Carya cordiformis</i>	Bitternut Hickory	BH
<i>Robinia pseudoacacia</i>	Black Locust	BL
<i>Quercus macrocarpa</i>	Bur Oak	BO
<i>Rhamnus or Fragula spp.</i>	Buckthorn spp.	BUCK
<i>Salix nigra</i>	Black Willow	BW
<i>Juglans nigra</i>	Black Walnut	BWAL
<i>Quercus montana</i>	Chestnut Oak	CO
<i>Magnolia acuminata</i>	Cucumbertree	CU
<i>Psuedotsuga menziesii</i>	Douglas-fir	DF
<i>Larix xmarschlinsii</i>	Dunkeld larch	DL
<i>Larix decidua</i>	European Larch	EL
<i>Ulmus spp.</i>	Elm spp.	ELM
<i>Betula populifolia</i>	Gray Birch	GB
<i>Tsuga canadensis</i>	Eastern Hemlock	HE
<i>Acer saccharum</i>	Sugar Maple/Hard Maple	HM
<i>Ostrya virginiana</i>	Ironwood	IWD
<i>Larix kaempferi</i>	Japanese Larch	JL
<i>Pinus banksiana</i>	Jack Pine	JP
<i>Picea abies</i>	Norway Spruce	NS
<i>Prunus pensylvanica</i>	Pin Cherry/Fire Cherry	PC
<i>Pinus rigida</i>	Pitch Pine	PP
<i>Acer rubrum</i>	Red Maple	RM
<i>Quercus rubra</i>	Red Oak	RO
<i>Pinus resinosa</i>	Red Pine	RP
<i>Amelanchier spp.</i>	Serviceberry/Shadbush/Juneberry	SB
<i>Carya ovata</i>	Shagbark Hickory	SH
<i>Pinus slyvestris</i>	Scotch Pine	SP
<i>Crataegus spp.</i>	Thornapple	TAP
<i>Fraxinus americana</i>	White Ash	WA
<i>Thuja occidentalis</i>	White Cedar	WC
<i>Quercus alba</i>	White Oak	WO
<i>Pinus strobus</i>	White Pine	WP
<i>Picea glauca</i>	White Spruce	WS
<i>Betula allghaniensis</i>	Yellow Birch	YB



Harvest Scheduled in Years 1-5

Harvest Scheduled in Years 6-10

# Allegany 21 Slader Creek State Forest 1229 Acres Forest Cover and Management Map

## Legend

### Harvest Schedule

-  Years 1-5
-  Years 6-10
-  SMZ

## Legend

-  Allegany 21
-  Forest Road
-  Finger Lakes Trail
-  Roads
-  Streams
-  Waterbody

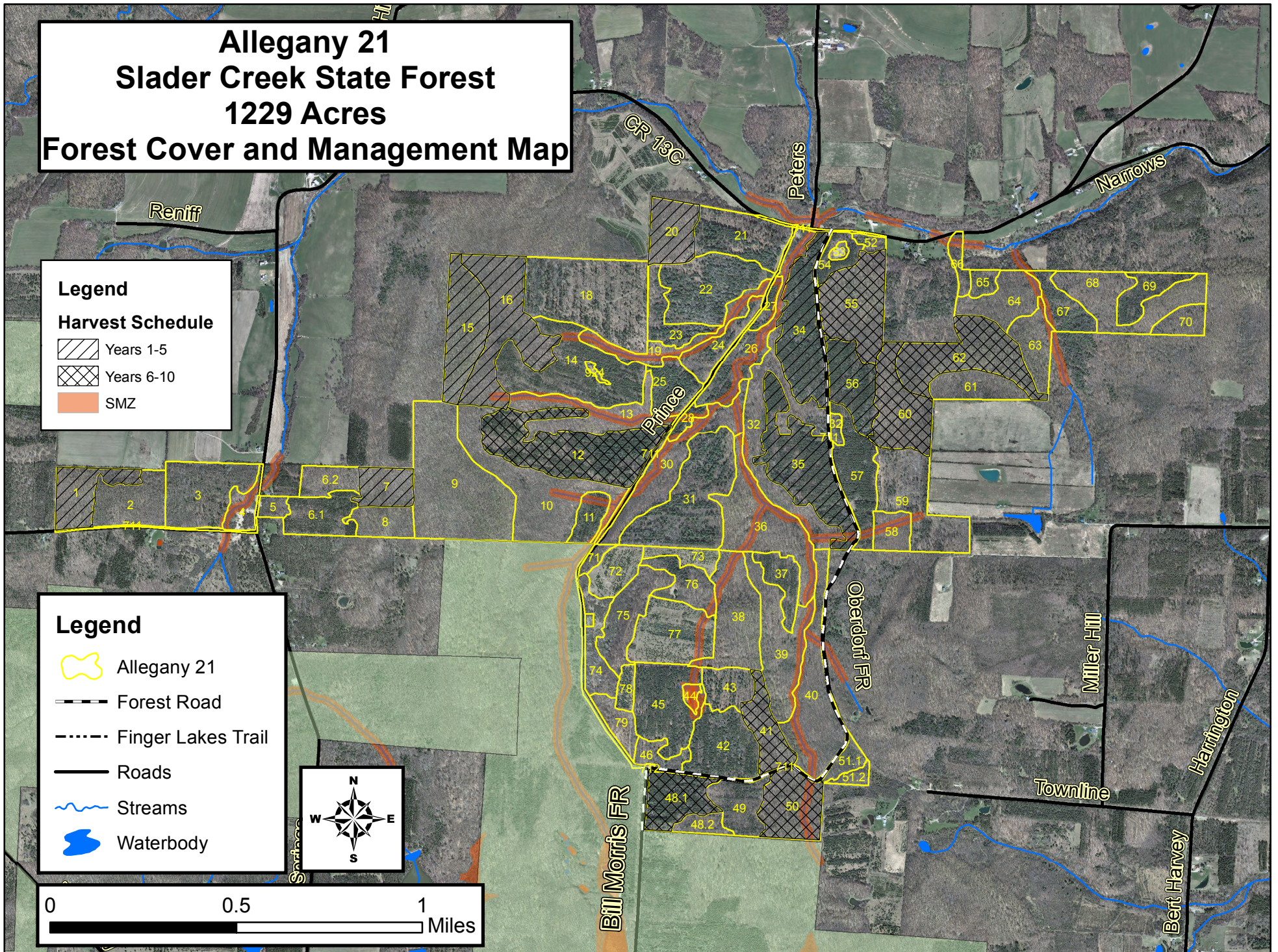
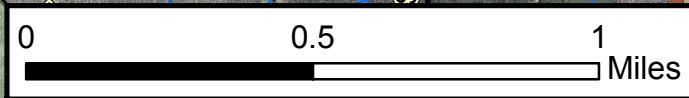

## Allegany 21 Forest Stand Legend

Stand	Acres	Forest Type	Year Planted	Tree 1	Tree 2	Tree 3	DBH	BA
1	13.5	Northern Hardwood	-	HM	WA	BASS	6-11"	140
2	15.6	Japanese Larch	1954	JL	RM	WA	12-17"	147
3	22.3	Japanese Larch	1954	JL	RM	WA	12-17"	117
4	6.0	Other	-	WA	BW	BWAL	1-5"	60
5	2.9	Other	-	WA	ASP	BC	12-17"	97
6.1	12.7	Norway Spruce	1947	NS	JL	WA	6-11"	163
6.2	7.5	Japanese Larch	1947	JL	RO	RM	12-17"	125
7	9.7	Transition Hard (NH-Oak)	-	RO	BE	WA	12-17"	120
8	8.5	Transition Hard (NH-Oak)	-	HM	WA	RO	12-17"	138
9	46.7	Northern Hardwood	-	HM	BE	BASS	12-17"	143
10	33.7	Northern Hardwood	-	HM	WA	BH	12-17"	135
11	6.3	White Pine-Plt	1947	WP	HM	NS	12-17"	120
12	39.8	Pine - Natural Species	1947	HM	WP	RP	6-11"	132
13	19.4	Transition Hard (NH-Oak)	-	HM	RO	RM	12-17"	127
14	33.5	Red Pine-Plt	1947	RP	WP	RM	12-17"	150
15	21.2	Northern Hardwood	-	HM	WA	BC	12-17"	167
16	32.3	Transition Hard (NH-Oak)	-	BASS	RO	BH	6-11"	130
18	41.9	White Pine-Plt	1947	WP	ASP	RM	1-5"	70
19	11.2	Northern Hardwood	-	HM	BC	BH	6-11"	84
20	13.3	Transition Hard (NH-Oak)	-	HM	RO	BASS	12-17"	118
21	19.3	White Pine-Plt	1947	WP	NS	RP	12-17"	100
22	25.3	White Pine-Plt	1947	WP	NS	RP	12-17"	164
23	9.7	Norway Spruce	1947	NS	WP	RM	12-17"	110
24	9.2	White Pine-Plt	1947	WP	BC	HM	12-17"	135
25	10.2	Red Pine-Plt	1947	RP	WP	NS	12-17"	163
26	16.9	Red Pine-Nat	-	RP	TAP	BC	6-11"	98
27	2.8	Norway Spruce	1947	NS	RP	WP	12-17"	195
28	2.6	Norway Spruce	1947	NS	WP	RP	12-17"	150
30	21.7	Transition Hard (NH-Oak)	-	RO	HM	RM	12-17"	148
31	34.9	White Pine-Plt	1947	WP	ASP	NS	12-17"	140
32	29.2	Transition Hard (NH-Oak)	-	HM	RO	WA	6-11"	115
34	25.7	Red Pine - White Pine	1947	RP	WP	NS	12-17"	196
35	31.1	Red Pine-Plt	1947	RP	WP	BC	12-17"	200
36	28.3	Transition Hard (NH-Oak)	-	RO	HM	RM	12-17"	137
37	8.2	Red Pine-Plt	1947	RP	AP	HM	12-17"	183
38	23.5	Northern Hardwood	-	HM	BE	IWD	12-17"	105
39	23.6	Northern Hardwood	-	HM	WA	BE	6-11"	117
40	28.1	Transition Hard (NH-Oak)	-	HM	RM	RO	6-11"	112
41	11.3	Northern Hardwood	-	HM	IWD	WA	17-23"	110
42	19.6	Red Pine-Plt	1947	RP	WP	NS	12-17"	123
43	8.9	Misc Species (Pure)	1947	ASP	WA	HM	1-5"	100
44	1.7	Ponds	-	-	-	-	-	0
45	22.9	Red Pine-Plt	1947	RP	WP	NS	12-17"	152
46	5.1	Northern Hardwood	-	WA	HM	BUCK	6-11"	103
48.1	14.7	Red Pine-Plt	1947	RP	NS	WA	12-17"	108

## Allegany 21 Forest Stand Legend

48.2	4.3	Transition Hard (NH-Oak)	-	RO	RM	WA	1-5"	113
49	11.8	Misc Species (Pure)	1947	WA	HM	WP	6-11"	138
50	17.5	Northern Hardwood	-	HM	WA	BE	12-17"	127
51.1	4.0	Other	-	WA	ASP	BBE	6-11"	130
51.2	2.4	Northern Hardwood	-	WA	HM	-	6-11"	190
52	2.1	Forested Wetlands	-	ASP	HE	RM	-	83
53	1.2	Old Gravel Pit	-	-	-	-	-	0
54	5.3	Red Pine-Plt	1947	RP	WP	RM	12-17"	215
55	24.8	Transition Hard (NH-Oak)	-	HM	RO	BH	12-17"	102
56	15.5	Red Pine-Plt	1947	RP	NS	WP	12-17"	177
57	17.7	Red Pine - White Pine	1947	RP	WP	RM	12-17"	183
58	6.7	Transition Hard (NH-Oak)	-	WA	RO	WO	1-5"	163
59	25.0	Misc Species (Pure)	1947	ASP	RM	WA	1-5"	70
60	20.1	Transition Hard (NH-Oak)	-	HM	RO	BASS	12-17"	130
61	10.8	Northern Hardwood	-	HM	BASS	WA	6-11"	113
62	28.2	Northern Hardwood	-	HM	WA	BASS	12-17"	112
63	10.7	Northern Hardwood	-	HM	BE	WA	6-11"	104
64	13.6	Transition Hard (NH-Oak)	-	RO	HM	BH	12-17"	98
65	3.2	Red Pine-Plt	1947	RP	HM	RM	12-17"	127
66	3.6	Northern Hardwood	-	HM	TAP	WA	6-11"	83
67	9.2	NH - Hemlock	-	HE	ASP	WO	6-11"	130
68	22.8	Transition Hard (NH-Oak)	-	HM	RM	RO	6-11"	128
69	8.4	NH - Hemlock	-	BB	HE	HM	6-11"	145
70	5.8	Transition Hard (NH-Oak)	-	RO	RM	BASS	12-17"	153
71	2.2	Transition Hard (NH-Oak)	-	RO	HM	CU	6-11"	65
72	9.3	Plantation S/S	-	-	-	-	1-5"	0
73	5.2	White Spruce	1998	WS	RP	None	1-5"	57
74	10.8	Natural Forest S/S	-	-	-	-	1-5"	0
75	15.6	Transition Hard (NH-Oak)	-	IWD	RO	BC	1-5"	108
76	10.6	NH - White Pine	-	HM	WA	WP	6-11"	112
77	21.3	Pine - Natural Species	1998	Other	WP	NS	1-5"	48
78	3.4	White Pine-Plt	1990	WP	DF	NS	6-11"	53
79	6.5	Transition Hard (NH-Oak)	-	HM	IWD	RO	1-5"	96
711	2.1	Roads						
711	9.4	Roads						
711	4.4	Roads						
711	1.3	Roads						
711	3.7	Roads						
712	0.2	Parking Lot						
924	0.7	Forested Wetlands	1947	RP	WP	RM	12-17"	150