

New York State Department of Environmental Conservation

Division of Environmental Remediation

Remedial Bureau A, 12th Floor

625 Broadway, Albany, New York 12233-7015

Phone: (518) 402-9625 • Fax: (518) 402-9627

Website: www.dec.ny.gov



Joe Martens
Commissioner

MAR 27 2014

Mr. Charles Staples, C.G. (charles.staples@amec.com)
Senior Scientist
AMEC Environment and Infrastructure
511 Congress Street, Suite 200
Portland, ME 04101

Re: "Contained-In" Determination Request
Peter's Dry Cleaning Site 932128

Dear Mr. Staples:

We have completed our review of the soil sampling data from the borings locations (soil samples labeled DP-02, DP-03, DP-04, DP-06, DP-08, DP-09, DP-12, DP-15, DP-16, DP-18, DP-19, DP-20, GP-02, GP-05, GP-06, GP-08, GP-09, GP-13, GP-14, GP-15, SP-04 and TP-008) submitted with your March 26, 2014 request for a "contained in" determination for the referenced project.

Concentrations detected for individual VOCs were all significantly less than their current "contained in" soil action levels and Land Disposal Restriction concentrations. Most of the individual VOCs were not detected above the detection limit. No hazardous constituents exhibited a hazardous waste characteristic by exceeding their TCLP regulatory level.

Concentrations for tetrachloroethene and trichloroethene were below the soil "contained in" action level and the Land Disposal Restriction concentration. Therefore, soil to be excavated within the above boring locations excluding the two hazardous waste areas (see attach Drawing C-103), approximately 2240 tons, do not have to be managed as hazardous waste and can be transported to Modern Disposal Services permitted landfill, Model City, NY.

Should you have any questions regarding the content of this letter, please do not hesitate to contact me at (518) 402-9622 or email me at hjwilkie@gw.dec.state.ny.us.

Sincerely,

Henry Wilkie
Environmental Engineer I
Remedial Section B

ecc: M. Hinton, DER Region 9

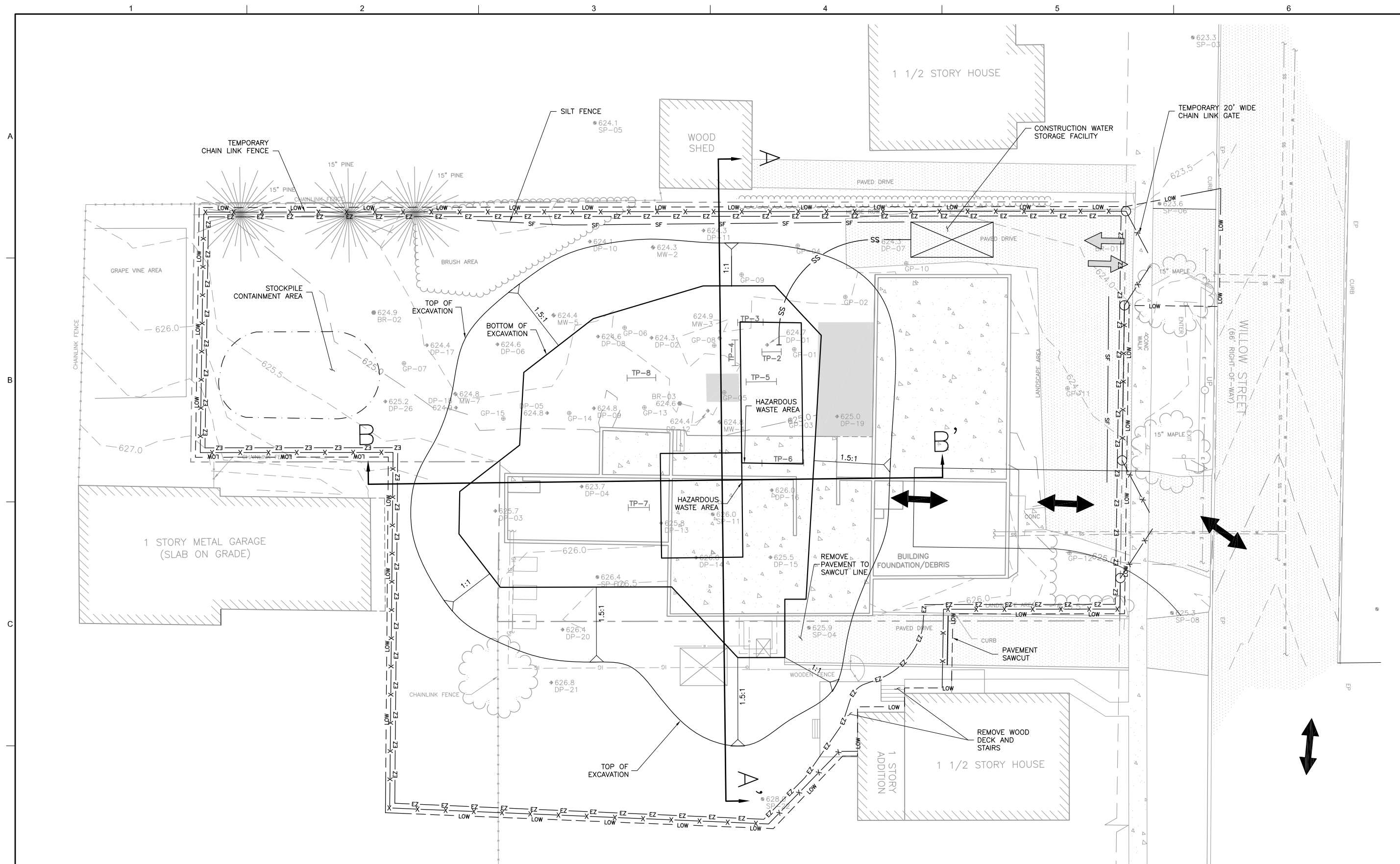

- NOTES:**
- FOUNDATION OF ONE STORY ADDITION AT 320 WILLOW STREET IS UNKNOWN. TOP OF EXCAVATION LIMIT SHOWN IS ALLOWABLE FOR FOUNDATION/FROST WALL DEPTH OF 5 FEET OR GREATER BELOW GROUND SURFACE.
 - RELOCATE EXISTING 4'X3' FIBERGLASS SHED AND 8'X10' METAL SHED.

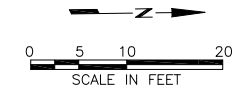

		INTERIM REMEDIAL MEASURE PETERS DRY CLEANING 316 WILLOW ST. LOCKPORT, NEW YORK NYSDEC SITE NO. - 932128				CIVIL EXCAVATION PLAN	
MACTEC Engineering and Consulting, P.C. P.O. Box 7050, 511 Congress Street Port Jervis, NY 14778 Phone: (815) 775-5401		VERIFY SCALE BAR IS ONE INCH ON ORIGINAL DRAWING.		DATE PROJ 3612-12-2244		DWG C-103 SHEET 5 OF 9	
C	03/25/14	JPM	JPC	DRAFT FOR CONTAINED-IN LETTER	JPM	JPC	JPC
B	03/06/14	JPM	JPC	DRAFT FOR NYSDEC REVIEW	JPM	JPC	JPC
A	02/28/14	JPM	JPC	DRAFT FOR NYSDEC REVIEW	JPM	JPC	JPC
NO.	DATE	DR	CHK	REVISION	APVD	BY	APVD
DSGN	JPM	DR	MRS	CHK	APVD	BY	APVD

THIS DRAWING IS THE PROPERTY OF MACTEC, INCLUDING ALL PATENTED AND PATENTABLE FEATURES AND/OR CONFIDENTIAL INFORMATION AND ITS USE IS CONDITIONED UPON THE USER'S AGREEMENT NOT TO REPRODUCE THE DRAWING, IN WHOLE OR PART, NOR THE MATERIAL DESCRIBED THEREON, NOR THE USE OF THE DRAWING FOR ANY PURPOSE OTHER THAN SPECIFICALLY PERMITTED IN WRITING BY MACTEC. UNAUTHORIZED ALTERATION OR ADDITION TO THIS DOCUMENT IS A VIOLATION OF SECTION 7209 OF THE NEW YORK STATE EDUCATION LAW.