

# Species Status Assessment

**Common Name:** Sei whale

**Date Updated:** 2/16/2025

**Scientific Name:** *Balaenoptera borealis*

**Updated by:** Meghan Rickard

**Class:** Mammalia

**Family:** Balaenopterida

**Species Synopsis** (a short paragraph which describes species taxonomy, distribution, recent trends, and habitat in New York):

The sei whale is the third largest species of baleen whale. It's one of the least studied, and therefore least understood, large whale species. Little is known on the abundance and trends of these elusive whales, which are often confused with fin (*Balaenoptera physalus*) and/or Bryde's (*Balaenoptera brydei*) whales at sea, possibly leading to previous misunderstandings about their distribution. Two subspecies are recognized by the Society for Marine Mammalogy's Committee on Taxonomy: the northern sei whale, *B. b. borealis*, in the Northern Hemisphere, and the southern sei whale, *B. b. schlegelii*, in the Southern Hemisphere (Committee on Taxonomy 2024). For western North Atlantic sei whales, two stocks have been suggested: the Nova Scotia stock, which includes waters off the U.S. East Coast, and the Labrador Sea stock. Recent genetic work on sei whales did not reveal definitive stock structure in the North Atlantic but multiple stocks cannot be ruled out (Huijser et al. 2018). The "Nova Scotia" stock is used for the purposes of management in the U.S. under the Marine Mammal Protection Act (Hayes et al. 2024).

Sei whales are found in all oceans but appear to prefer temperate offshore areas and don't venture as far toward the equator and poles as other baleen whale species (Horwood 1987, Perry et al. 1999, NMFS 2011, Prieto et al. 2012a, IWC 2025). While there is documented seasonal movement to and from high latitude feeding areas and low latitude calving/wintering areas, the movement and target areas are not predictable; sei whales can be in an area one year and not the next (Jefferson et al. 2015). In the U.S. Atlantic, they are most frequently observed in spring and early summer (NMFS 2011). In New York, sei whales have been regularly detected acoustically and visually since more robust monitoring effort began in the region in 2016. Most detections are during the spring months but do occur year-round (PACM 2025, WHOI 2025, Zoidis et al. 2021, Estabrook et al. 2025).

Sei whales were targeted by the whaling industry after larger and easier species were too depleted. The total estimated global decline of sei whales was more than 70% over three generations, with about 17,000 sei whales caught in the North Atlantic (Cooke et al. 2018). Even with the cessation of directed hunting, sei whales have not recovered their numbers. The current abundance estimate is uncertain, but the best available minimum population estimate for the Nova Scotia stock is 3,098 (Hayes et al. 2024). Trends for the stock cannot be determined due to insufficient data.

## I. Status

### a. Current legal protected Status

i. **Federal:** Endangered **Candidate:** \_\_\_\_\_

ii. **New York:** Endangered; SGCN

### b. Natural Heritage Program

i. **Global:** G5?

ii. **New York:** SNA **Tracked by NYNHP?:** Yes

## Other Ranks:

- New York 2025 SGCN status: High Priority Species of Greatest Conservation Need
- IUCN Red List: Endangered
- Northeast Regional SGCN: Highly imperiled, migratory species; very high conservation concern
- CITES: Appendix I
- Canada Species at Risk Act (SARA): Endangered; Schedule 1
- Committee on the Status of Endangered Wildlife in Canada (COSEWIC): Endangered
- Marine Mammal Protection Act (MMPA): Strategic

## Status Discussion:

Historically, sei whales were targeted by the whaling industry after fin and blue (*Balaenoptera musculus*) whales were hunted to the point of rarity (Horwood 1987). Although initially overlooked by whalers, many populations of sei whales were significantly reduced by commercial whaling once the preferred species were depleted (Perry et al. 1999, NMFS 2011, Prieto et al. 2012a, NMFS 2021). The direct harvest of sei whales in the North Atlantic began off the coast of Norway in the late 1800s and continued in that region until the 1950s (Jonsgard and Darling 1977). In Iceland, a total of 2,574 sei whales were taken between 1948 and 1985, with peak catch occurring in the 1960s (Sigurjónsson 1988, Thomas et al. 2016, Cooke et al 2018). Between 1986 and 1988, an additional 70 sei whales were killed under an International Whaling Commission (IWC) special research permit (IWC 2025). Commercial hunting for sei whales ended in 1989 after Icelandic whalers took sei whales under a special research permit (Jonsgård & Darling 1977, Thomas et al. 2016, Cooke et al. 2018).

Estimates of pre- and post-exploitation sei whale abundance are uncertain. Global population of sei whales declined from approximately 250,000 individuals prior to commercial whaling to perhaps 32,000 individuals by the 1970s to 1980s (Thomas et al. 2016). In total, about 17,000 sei whales were recorded killed in the North Atlantic (Allison 2017). In the western North Atlantic, over 1,100 sei whales were caught in eastern Canadian waters between 1898 and 1972 with over 800 taken in a six-year period from 1966 to 1972 off the coast of Nova Scotia (NMFS 2011). With only sparse data available, it's estimated that the pre-whaling Atlantic Canadian population of sei whales numbered several thousand mature individuals (Perry et al. 1999, Prieto et al. 2012a, COSEWIC 2019). The estimated population in Eastern Canadian waters today is likely less than 1,000 mature individuals and potentially as little as a few hundred, below its size at the end of whaling (COSEWIC 2019). Currently, hunting for fin whales still occurs in Greenland under the aboriginal subsistence hunting program established in 1986. Hunting is practiced in accordance with the program's quota (Prieto et al. 2012b) but due to the physical similarities, sei whales have been confused with fin whales and a total of three sei whales have been taken as recently as 2006 (IWC 2025).

Sei whales are considered strategic under the Marine Mammal Protection Act (MMPA) because the species is listed as endangered under the Endangered Species Act (ESA). The U.S. final recovery plan for the species required under the ESA was published in 2011 (NMFS 2011). The IUCN last assessed the species in 2018, and the last 5-year review conducted by NOAA was done in 2021 (Cooke et al. 2018, NMFS 2021). The MMPA mandated annual Stock Assessment Report (SAR) was last completed in 2023 (Hayes et al. 2024). No estimates of pre-exploitation population size are available and abundance estimates for the entire sei whale population in the North Atlantic remains unknown (Waring et al. 2009, NMFS 2012, Prieto et al. 2012a). Overall, there is insufficient data to assess the sei whale's status, since most sei whale occurrence data comes from historical whaling records (Prieto et al. 2012a). Due to lack of comprehensive abundance and distribution data, and absence of dedicated systematic surveys, there is no scientifically robust estimate of abundance (NMFS 2021). The wide-

ranging, offshore distribution of sei whales further complicate efforts to estimate abundance and assess the status of the species. Consequently, the extent of depletion and degree of recovery of sei whale populations remain unknown (NMFS 2021).

## II. Abundance and Distribution Trends

Region	Present?	Abundance	Distribution	Time Frame	Listing status	SGCN?
North America	Yes	Unknown	Unknown	2015-present	Endangered	Choose an item.
Northeastern US	Yes	Unknown	Unknown	2015-present	Endangered	Yes
New York	Yes	Unknown	Unknown	2015-present	Endangered	Yes
Connecticut	Yes	Unknown	Unknown	2015-present	Not listed	No
Massachusetts	Yes	Unknown	Unknown	2015-present	Endangered	Yes
Rhode Island	Yes	Unknown	Unknown	2015-present	Not listed	Yes
New Jersey	Yes	Unknown	Unknown	2015-present	Endangered	Yes
Pennsylvania	No	Choose an item.	Choose an item.			Choose an item.
Vermont	No	Choose an item.	Choose an item.			Choose an item.
Ontario	No	Choose an item.	Choose an item.			Choose an item.
Quebec	Yes	Unknown	Unknown	2015-present		Choose an item.

*Column options*

**Present?:** Yes; No; Unknown; No data; (blank) or Choose an Item

**Abundance and Distribution:** Declining; Increasing; Stable; Unknown; Extirpated; N/A; (blank) or Choose an item

**SGCN?:** Yes; No; Unknown; (blank) or Choose an item

### **Monitoring in New York** (*specify any monitoring activities or regular surveys that are conducted in New York*):

Like other large whale species, sei whales are difficult to study due to their low abundance and tendency to inhabit deeper water. In addition, funding for monitoring, especially visual surveys, is extremely limited. Until 2016, monitoring of large whales in New York was minimal. Previous examples of surveys that included the New York area and recorded large whales were done coast-wide, seasonally, and focused on multiple taxa and were therefore not carried out at the most appropriate temporal or spatial scale for large whale species (CETAP 1982).

One of the first NYB-focused large whale surveys was a passive acoustic monitoring effort that took place from 2008 to 2009 (Muirhead et al. 2018). The 258-day project included 10 sites, with a line of moored receivers perpendicular to Long Island and 3 sites around the entrance to NY Harbor. The data was analyzed for blue, fin, humpback, and North Atlantic right whales only.

In 2010, the Atlantic Marine Assessment for Program for Protected Species (AMAPPS) joint program between the National Oceanic and Atmospheric Administration (NOAA) and the Bureau of Ocean Energy Management (BOEM) began, with the goal of determining the abundance and distribution of protected species along the U.S East Coast. The NOAA Northeast Fisheries Science Center (NEFSC) Protected Species Branch leads the surveys which are conducted by plane and ship and includes both visual and acoustic monitoring methods. AMAPPS is a broadscale survey and therefore does not match the specific needs of New York Bight monitoring in time or space but has, however, recorded sightings of sei whales in and around New York. AMAPPS II (2015-2019) and AMAPPS III (2019-2024) have both been completed but AMAPPS was not picked up for continued funding by BOEM (Palka et al. 2021). Instead, the U.S. Navy plans to work with NOAA on similar surveys beginning in 2025 (US Navy 2024).

NOAA conducts regular, year-round monitoring focused on North Atlantic right whales (i.e., the North Atlantic Right Sighting Advisory System) that also collects data on other taxa including sei whales (Johnson et al. 2021). These surveys cover areas around Massachusetts, Southern New England, and the New York Bight. In addition, the New England Aquarium also conducts regular aerial surveys, and sometimes shipboard surveys, in the Southern New England area and records sightings of sei whales. Sightings of sei whales off the coast of New England are frequently recorded between May and July. Sightings usually include one to three individuals, but groups of up to 10 are not uncommon.

In 2016, to support the state's commitment to offshore wind energy, the New York State Energy Research and Development Authority (NYSERDA) began a seasonal 3-year ultra-high resolution digital aerial survey of all marine taxa within the New York Bight (e.g., the offshore planning area delineated by NY Dept. of State; NYSERDA 2021). Also in 2016, the Woods Hole Oceanographic Institute (WHOI) deployed the first of an ongoing succession of real-time monitoring buoys, and later gliders, to record the presence of large whales in the New York Bight. This effort had first been introduced off the coast of Massachusetts and proved helpful for both data collection and real-time management of vessel speeds to prevent collision with whales. Currently, the data shared publicly is limited to four large whale species: sei, humpback, fin, and North Atlantic right whales (WHOI 2025).

Beginning in 2017, DEC launched the first three years of a monitoring program for large whales (Tetra Tech and LGL 2020, Estabrook et al. 2021). Using monthly visual aerial surveys and 24/7 passive acoustic monitoring, the NYS Whale Monitoring Program gathered enough data to estimate large whale abundance in the NYB and identified probable discreet periods of space and time that sei whales are likely to be found. The NYS Whale Monitoring Program will conduct another three years of visual aerial surveys for a total of 18 surveys beginning in November 2024.

Marine mammal stranding response is performed by two federally permitted groups in New York: the New York Marine Rescue Center (NYMRC) and the Atlantic Marine Conservation Society (AMSEAS). For all live and dead large whale events, AMSEAS is the lead response team. The DEC has supplied funding for stranding response in New York since the program began in 1980. While sei whale strandings are rather rare, they do occur in New York and provide valuable data, making stranding response an essential component of monitoring.

**Trends Discussion** *(insert map of North American/regional distribution and status):*

The range of sei whales in the North Atlantic extends from southern Europe to Norway in the east, and from the southeastern U.S. to West Greenland in the west (Gambell 1985, Horwood 1987). Generally, sei whales do not tend to move to as high latitudes as some of the other baleen whale species (NMFS 2011). Both whaling data and satellite tag data indicate that sei whales occur at least as far north as the Labrador Sea (Prieto et al. 2012b, Prieto et al. 2014). However, new evidence from Storrie et al. (2018) and Nieuwkirk et al. (2020) suggests a possible range expansion could be taking place in North Atlantic waters, since sei whales have been observed at the northern tip of the Svalbard Archipelago and in the Fram Strait. The southernmost confirmed records in the western North Atlantic Ocean are strandings along the northern Gulf of Mexico and in the Greater Antilles (Mead 1977). With satellite tag data, Olsen et al. (2009) found that one sei whale traveled from the Azores to the Labrador Sea. This evidence of east-west movement contrasts with the typical baleen whale seasonal north/south movements.

Sei whale movement from Southern New England north past Cape Cod to Nova Scotia in spring and summer is most common (Mitchell and Chapman 1977). During the spring, sei whales are concentrated along the shelf edge from Georges Bank to the Scotian shelf while summer sightings are fewer and more scattered along the shelf edge. Whaling catch rates peaked in early and late summer, suggesting a northward and southward migration through the Nova Scotia whaling ground (Mitchell 1975). Sei whales occur in the Labrador Sea as early as the first week of June and may move farther northward to waters southwest of Greenland later in the summer (Mitchell and Chapman 1977). Sei whales occur off southern Newfoundland in August and September, and there is a southbound “run” west and south along the Scotian Shelf from mid-September to mid-November (Mitchell and Chapman 1977). Data collected during the CETAP surveys highlighted “the highly seasonal occurrence of the sei whale” which is “strongly suggestive of a movement into the northern sections in spring and a departure from the area in the fall” (CETAP 1982). The study also proposed a seasonal offshore habitat and/or offshore migration route (CETAP 1982, Mitchell and Chapman 1977). Peak presence in the southern New England area, especially the waters of Georges Bank, was recorded in spring and summer (Kraus et al. 2016, Stone et al. 2017, Van Parijs et al. 2023).

Despite the recent increase in state and regional monitoring effort, little is known about the population size of sei whales in the North Atlantic (COSEWIC 2019). Sei whales, like other large whales, are long-lived and slowly reproduce, making it unlikely that their populations naturally fluctuate (COSEWIC 2019). Sei whale population estimates are usually specific to region and/or season, and no abundance or trend data exist for New York specifically (Palka et al. 2017, Stone et al. 2017). It’s currently unknown if their population is increasing, decreasing, or stable. Mitchell and Chapman (1977) estimated the Nova Scotia stock was between 1,393 and 2,248 sei whales, with a minimum of 870 sei whales off Nova Scotia and 965 in the Labrador Sea stock. In 1982, a very imprecise estimate of about 250 sei whales was calculated for the spring season in the shelf and shelf-edge waters between North Carolina and Nova Scotia (CETAP 1982). Several other previous abundance estimates were specific to other areas and sometimes included all U.S. waters north of North Carolina but occasionally only included the southern Gulf of Maine to the Gulf of St. Lawrence (NMFS 2011, NMFS 2013, NMFS 2021). All estimates were below 500 individuals, providing somewhat of a baseline.

The 2023 NOAA Stock Assessment Report (SAR) for the Nova Scotia sei whale stock estimated abundance in the U.S. to be 6,292 between March and May with a minimum population estimate of 3,098 (Hayes et al. 2024). The SAR used sightings data collected between 2010 and 2013. In comparison, Roberts et al. (2022) estimated abundance to be 859 individuals between March and May from Florida to Halifax using sightings data collected between 1999 and 2020. Chavez-Rosales et al. (2019) analyzed the same data with a different methodology which estimated a

March-May abundance of 4,500 individuals. Palka et al. (2021) performed further analysis that included AMAPPS survey data from 2010-2017 and used 74 recorded sightings instead of the 22 sightings used in the original SAR estimate. The updated March-May abundance estimates using additional AMAPPS data were 243 (2010-2013), 43 (2014-2017), and 142 (2010-2017).

The differences in abundance estimates are most likely a result of differing survey methods and effort distribution across space and time but could also be because of differing abundance in sei whales at different times of the year. Sei whales are known to have a highly variable seasonal distribution and strong interannual variations that cause the number of sei whales in certain areas to fluctuate drastically over years and/or decades (COSEWIC 2019, Payne et al. 1990, Schilling et al. 1992, Kenney et al. 1997). This makes it difficult to determine if differences in sightings and abundance estimates are reflective of an actual change in population size or a distribution shift typical of the species (Perry et al. 1999, NMFS 2011, Prieto et al. 2012a, NMFS 2012, NMFS 2013, Palka et al. 2021).

The unpredictability or irregularity of the sei whale's occurrence, especially in particular feeding areas, has frequently been noted (e.g., Ingebrigtsen 1929, Jonsgård and Darling 1977, Martin 1983, Horwood 1987, Schilling et al. 1992). Feeding areas can vary substantially among years and seasons depending on changing ocean conditions and prey availability (Prieto et al. 2012b). Sei whales often appear within the same feeding ground for multiple years and then disappear for extended periods of time, only to reappear years or even decades later (Jonsgård and Darling 1977, Schilling et al. 1992). Influxes of sei whales on whaling grounds in the North Atlantic were sometimes referred to as "invasions" (Andrews 1916). One incursion reported by Weinrich et al. (1986) included groups of up to 10 sei whales in the inshore waters of the southern Gulf of Maine for about half of the summer of 1986. A more recent example of this nearshore influx were sightings off of Virginia in April 2018 (Cotter et al. 2019). There were three sightings of sei whales on the shelf within the 80-meter isobath, which coincided with sightings of multiple North Atlantic right whales and basking sharks, suggesting that there were also high levels of copepods.

New York occurrence trends follow the "two run" theory (Mitchell 1975). Sei whales are primarily detected in New York from March through May and again around October. Some previous studies report infrequent use of shelf waters but sei whales are now mostly detected on the continental shelf in New York (Prieto 2012a). The strong seasonal peak in spring was confirmed to be between March and June in recent density models (Roberts et al. 2022). The density models estimate average abundance on the U.S. East Coast to be 859 individuals, with a minimum estimate in February of 135 and a maximum estimate of 2,010 in June (Roberts et al. 2022). Importantly, these models show the "secondary" fall increase in October. Davis et al. (2020) highlighted spring detections, and more importantly, persistent year-round detections in the New York Bight. Sei whales are still present in the mid-Atlantic in summer and there is generally greater use of on-shelf areas than previously described, particularly just east of the New York Bight in southern New England, emphasizing the region's importance and the shifts that baleen whales and their prey are now exhibiting (Davis et al. 2020, PACM 2025).

Overall, abundance estimates are uncertain and there is a significant need for long-term monitoring and data collection to understand sei whale presence and population size not only in New York but throughout their range. Globally, IUCN Red List reports that sei whales are increasing, with 50,000 individuals currently estimated (Cooke et al. 2018). The global population of mature individuals in 2018 was predicted to be around 30% of the 1948 level and increasing. The 1989 North Atlantic estimate of 12,000 sei whales indicates severe depletion from the 1940s to a population minimum in the 1970s, followed by gradual recovery. If separate ecological units do

exist, it is possible that in some areas they overlap both spatially and temporally and have been treated as a single unit in abundance estimates (Prieto et al. 2012a). In addition, the species is difficult to discern from fin whales and many sightings are categorized as ambiguous “fin or sei” sightings (Roberts et al. 2022). To complicate matters further, sei whales feed on the same copepod species as the North Atlantic right whale (Kenney et al. 1996, Baumgartner et al. 2011) so it is quite possible that the prey shifts that have significantly affected North Atlantic right whale distribution is similarly resulting in shifts of sei whale distribution (Record et al. 2019, Meyer-Gutbrod et al. 2021, Meyer-Gutbrod et al. 2022). Overall, more research is needed to determine trends and to develop accurate abundance estimates for the New York Bight.

Month/Year	Area	$N_{best}$	CV
<b>Mar-May 2010-2013</b>	<b>Halifax, Nova Scotia to Florida</b>	<b>6,292</b>	<b>1.02</b>
Jun-Aug 2016	Continental shelf break waters from New Jersey to south of Nova Scotia	28	0.55
Jun-Aug 2021	New Jersey to southern Nova Scotia	34	0.99
Jun-Aug 2021	Central Florida to New Jersey	0	0
Jun-Aug 2021	Central Florida to southern Nova Scotia (COMBINED)	34	0.99

**Table 1.** Summary of recent abundance estimates for Nova Scotia sei whales with month, year, and area covered during each abundance survey, and resulting abundance estimate ( $N_{best}$ ) and coefficient of variation (CV). The estimate considered best is in bold font (Hayes et al. 2024).

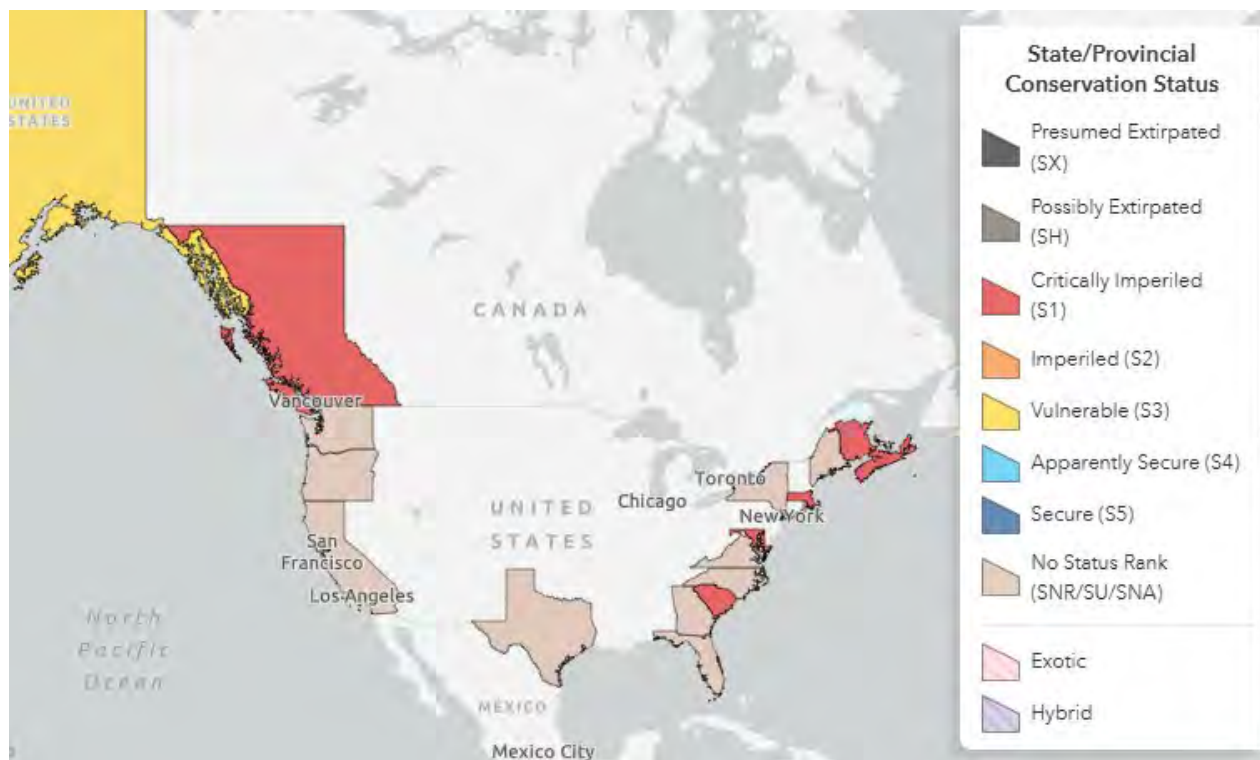

**Figure 1.** Conservation status of sei whale in North America (NatureServe 2024).



**Figure 2.** Sei whale global range (NMFS 2024).

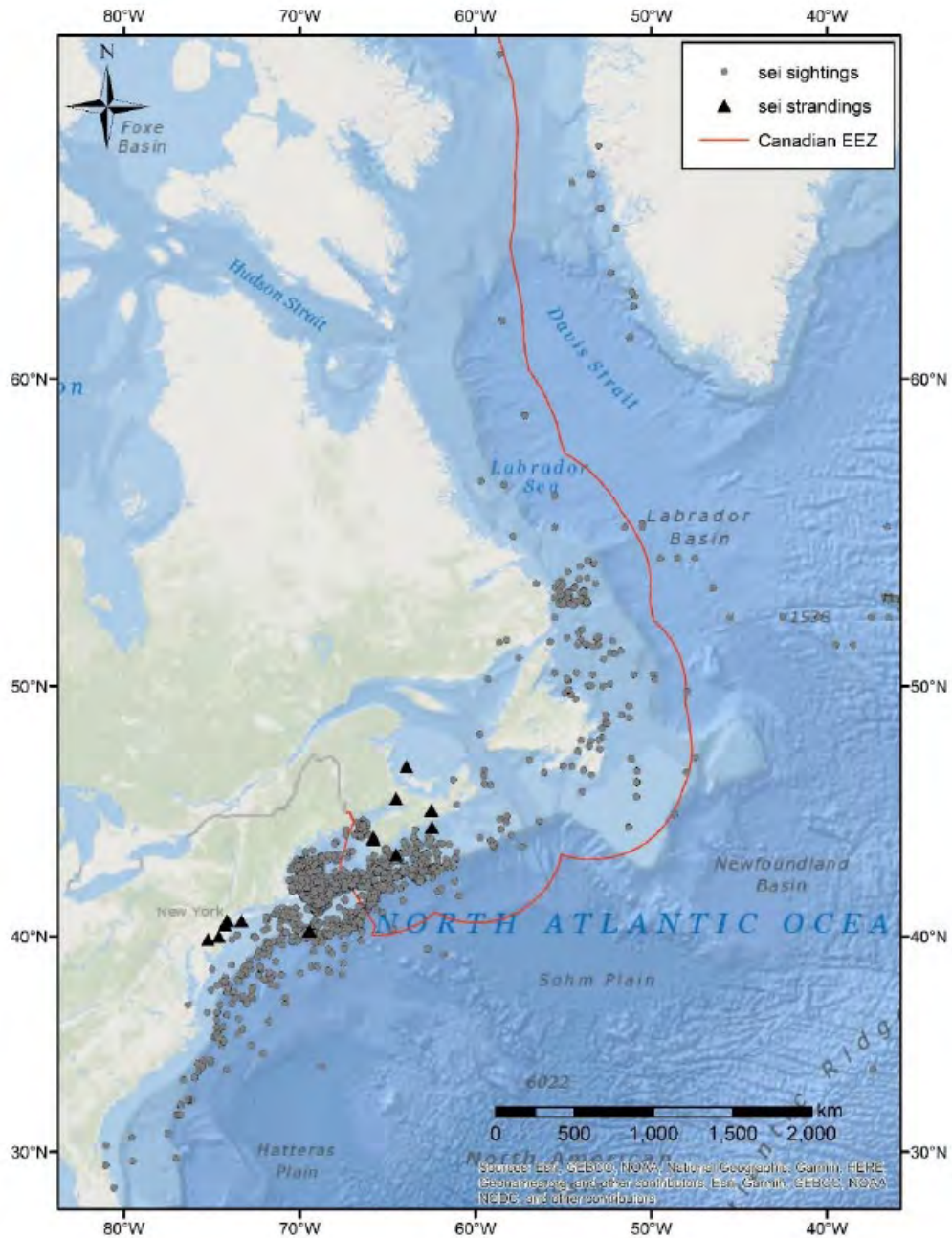

**Figure 3.** Sightings (circles) and strandings (triangles) of Sei Whales in the western North Atlantic between the years of 1900-2017 (no whaling catch data are included). Each circle denotes a single sighting and may represent multiple individuals (COSEWIC 2019).

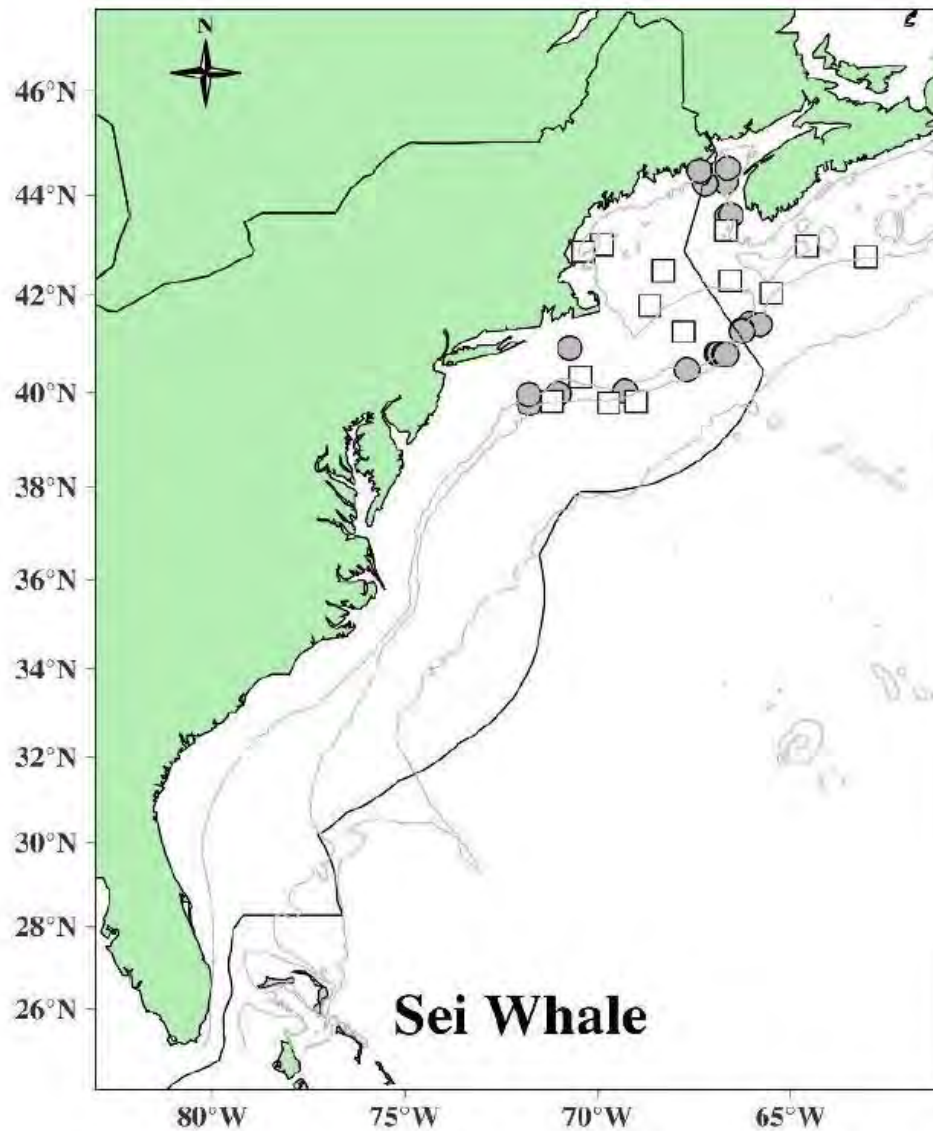

**Figure 4.** Distribution of sei whale sightings from NEFSC and SEFSC shipboard and aerial surveys during the summers of 1995, 1998, 1999, 2002, 2004, 2006, 2007, 2008, 2010, 2011, 2016, and 2021 and DFO's 2007 TNASS and 2016 NAISS surveys. Isobaths are the 100-m, 200-m, 1000-m, and 4000-m depth contours (Hayes et al. 2024).

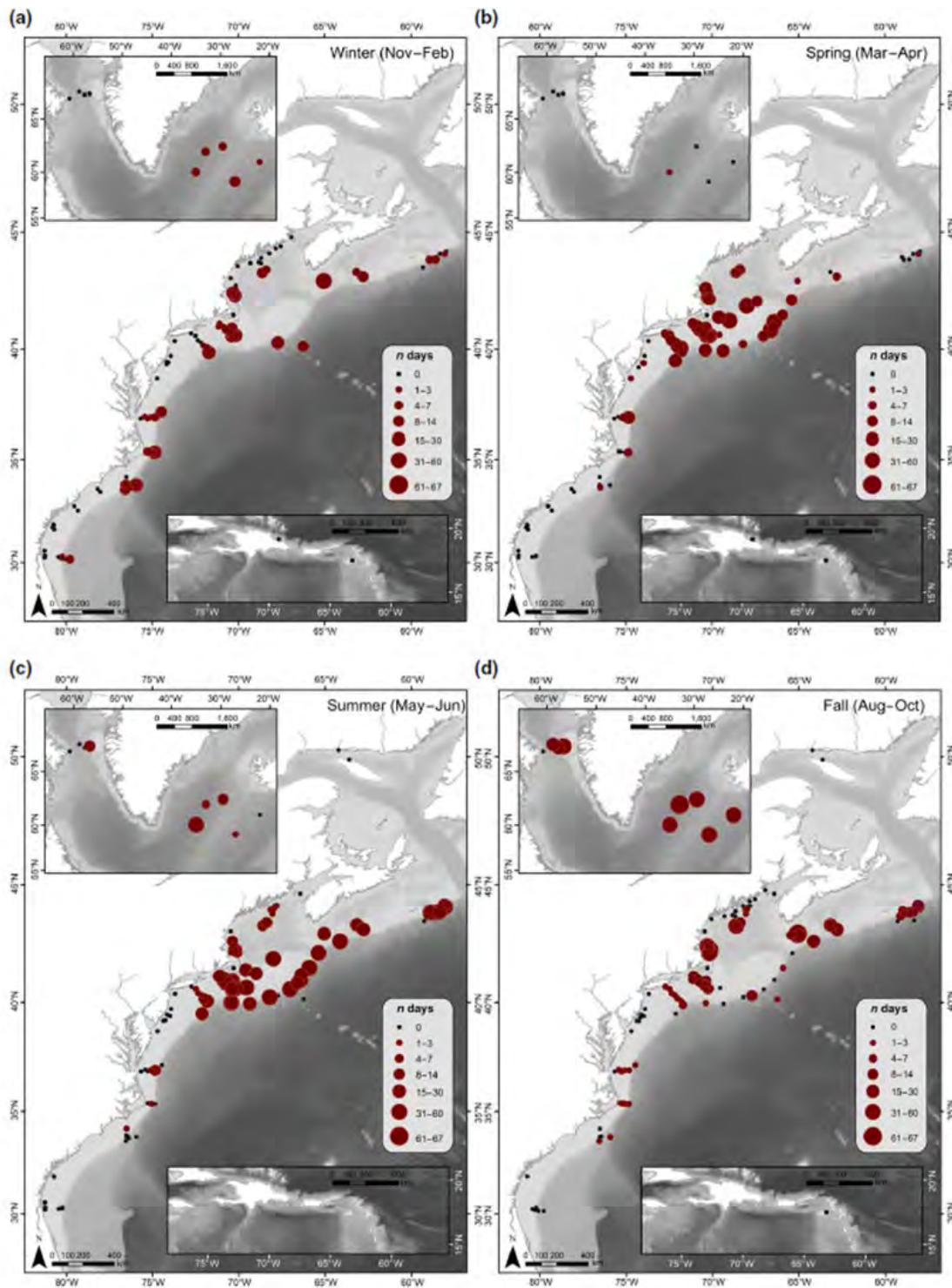

**Figure 5.** Sei whale seasonal occurrence maps: The number of days per season with confirmed North Atlantic sei whale acoustic detections, summarized for all available recording locations (2004–2014). Filled red circles indicate sei whale acoustic presence, and circle size indicates the number of days with sei whale acoustic detections during a season. Black dots indicate recorder locations with no sei whale acoustic presence for any year during that season (defined as: (a) Winter [November–February]; (b) Spring [March–April]; (c) Summer [May–July]; and (d) Fall [August–October]) (Davis et al. 2020).

### III. New York Rarity *(provide map, numbers, and percent of state occupied)*

#### **Details of historic and current occurrence:**

Historical occurrence records for sei whales in and around New York are rare. Allen (1916) reported the stranding of a sei whale in Chatham, Massachusetts in August 1910, which he believed was the first record in U.S. waters. Another stranding was reported in Kingston, Massachusetts in October 1948 when an emaciated male stranded (Waters and Rivard 1962). Multiple sources claimed zero reported occurrences of sei whales in New York or in Southern New England (Connor 1971, Cronan and Brooks 1968). Connor (1971) stated that sei whales are “considered to be rare in the western North Atlantic” and noted the irregular occurrence of the species in comparison to other rorquals.

Sightings of sei whales in July 1981 just south of Montauk Point extended the recorded range of the species almost 100 nautical miles west of what was previously described (CETAP 1982). The study was the first to report that sei whales “are a common and regular component of the cetacean fauna in the more northerly sections” of the east coast. Overall, the CETAP surveys recorded 67 sightings of 204 individuals. The average number of individuals per sighting was three whales, the largest group size of all baleen species, and sightings could range from one to 40 individuals. Calves were seen in May, June, and July, found in groups of adults from 2 to 8 individuals.

Sadove and Cardinale (1993) reported sei whales being seen “frequently in association with aggregations of fin whales” in the early 1980s, although the species was encountered infrequently between 1985 and 1993. This pattern of occurrence suggested that sei whales might occur cyclically in the New York Bight. When sighted, the whales were adult animals in small groups of up to 10 individuals actively feeding with fin whales during July and August. Given the few sightings, it was estimated that there were probably less than 150 individual sei whales that used the New York Bight area during the study period (Sadove and Cardinale 1993).

Kenney and Vigness-Raposa (2010) reported a collection of sightings that are mostly offshore, from the middle of the continental shelf out to the shelf break and slope, confirming the previously recorded distribution and irregular pattern of occurrences. Sightings in New York tended to occur in either April or October, which remain the most likely months that sei whales are present.

The first near-real time moored buoy deployment by WHOI was in 2016, and in 2021 an additional buoy was added in the opposite end of the Empire Wind area (WHOI 2025). In 2023 glider deployments from the DEC Offshore Indicators project began working in coordination with WHOI, adding to the scope of acoustic detections in the New York Bight. Sei whale detections over the years, all of which have multiple active deployments, have occurred primarily in the months of March and April (but also February and May) and random single days throughout fall months (October through December; WHOI 2025).

During the NYSERDA digital aerial survey there were 12 sei whale sightings, across the shelf and in all corners of the NYB. Sighting months were February (2019), April (2018), May (2019), August (2017), and November (2018). The DEC large whale aerial surveys from 2017-2020 recorded 2 sightings of 7 total individual sei whales (Zoidis et al. 2021). Both sightings were in the month of April: one individual on the continental shelf in Year 2 and a group of six individuals on the slope in Year 3. The group of six individuals exhibited socio-sexual behavior, a newly described observation for the New York Bight and one in which mating could not be ruled out (Rickard et al. 2022). The DEC’s PAM effort from 2017-2020 detected sei whales during all months of the year and on 36% (393 days) of recorded days (Estabrook et al. 2025). There was strong seasonality in the detections with a significant peak in spring, from March through May, in all three years. Most detections were at offshore recording sites and generally showed little interannual variability. Davis

et al. (2020) determined that the New York Bight is an important area for sei whales, as it was the only region along the east coast of North America where detections were persistent year-round.

Marine mammal stranding records are submitted to and managed by the National Oceanic and Atmospheric Administration (NOAA) in the NOAA National Stranding Database, which dates back to at least 1991 in New York (NMFS 2025). The only sei whale stranding record since 2015 was in May 2024 when, nearly 10 years to the day of the same type of event, a sei whale carcass was brought into the Port of New York/New Jersey on the bow of a cruise ship. There are three pre-2015 stranding records in 2001, 2002, and 2014. All records but the 2002 event, which involved a male calf stranding alive in September, took place in May. Apart from the calf stranding alive, all three of the other stranding events involved a dead sei whale being brought into the harbor on the bow of a ship.

**New York’s Contribution to Species North American Range:**

Percent of North American Range in NY	Classification of NY Range	Distance to core population, if not in NY
1-25%	Core	

Column options

Percent of North American Range in NY: 100% (endemic); 76-99%; 51-75%; 26-50%; 1-25%; 0%; Choose an item

Classification of NY Range: Core; Peripheral; Disjunct; (blank) or Choose an item

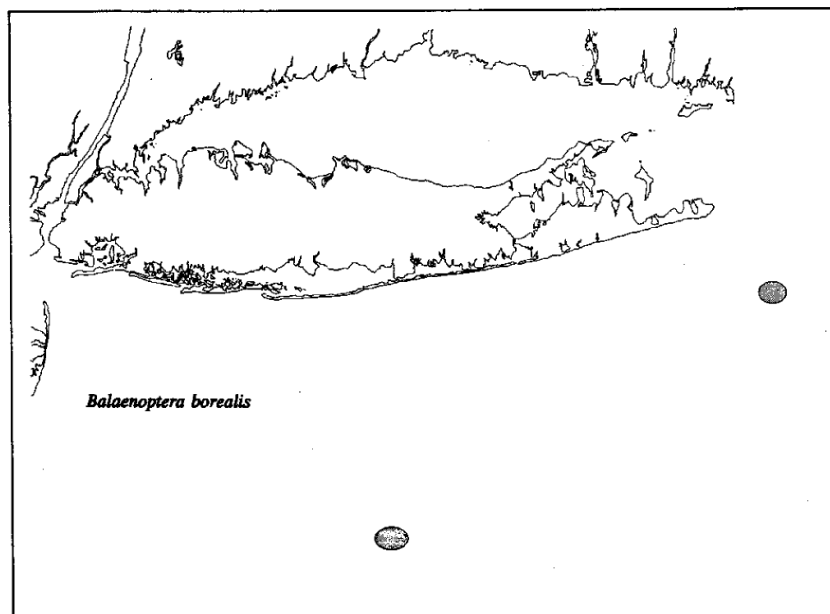

**Figure 6.** Sei whale sightings areas, 1970s-1993 (Sadove and Cardinale 1993).

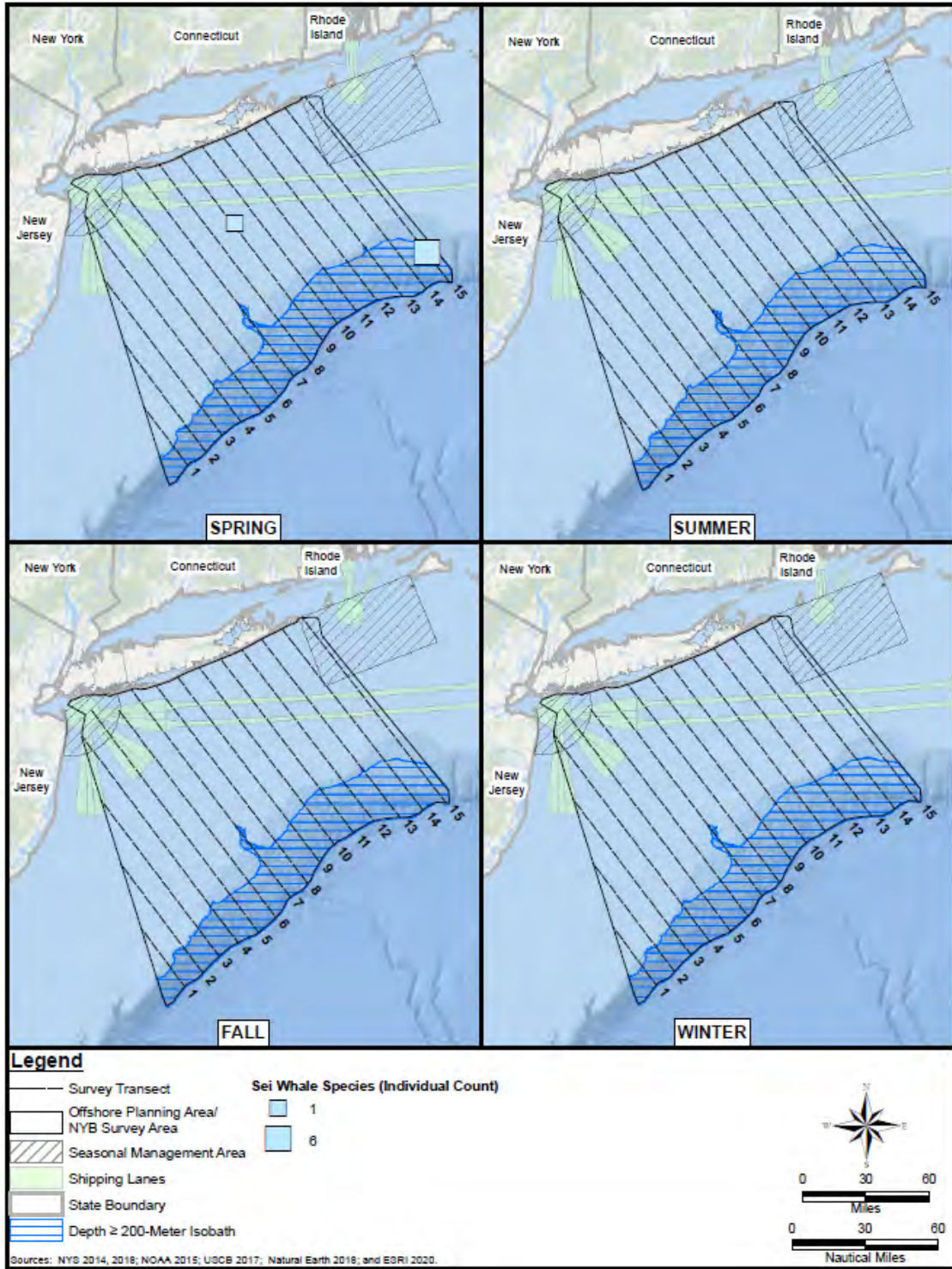

**Figure 7.** Locations of all sei whale sightings by count and season – Years 1, 2, and 3 (Tetra Tech and LGL 2020).

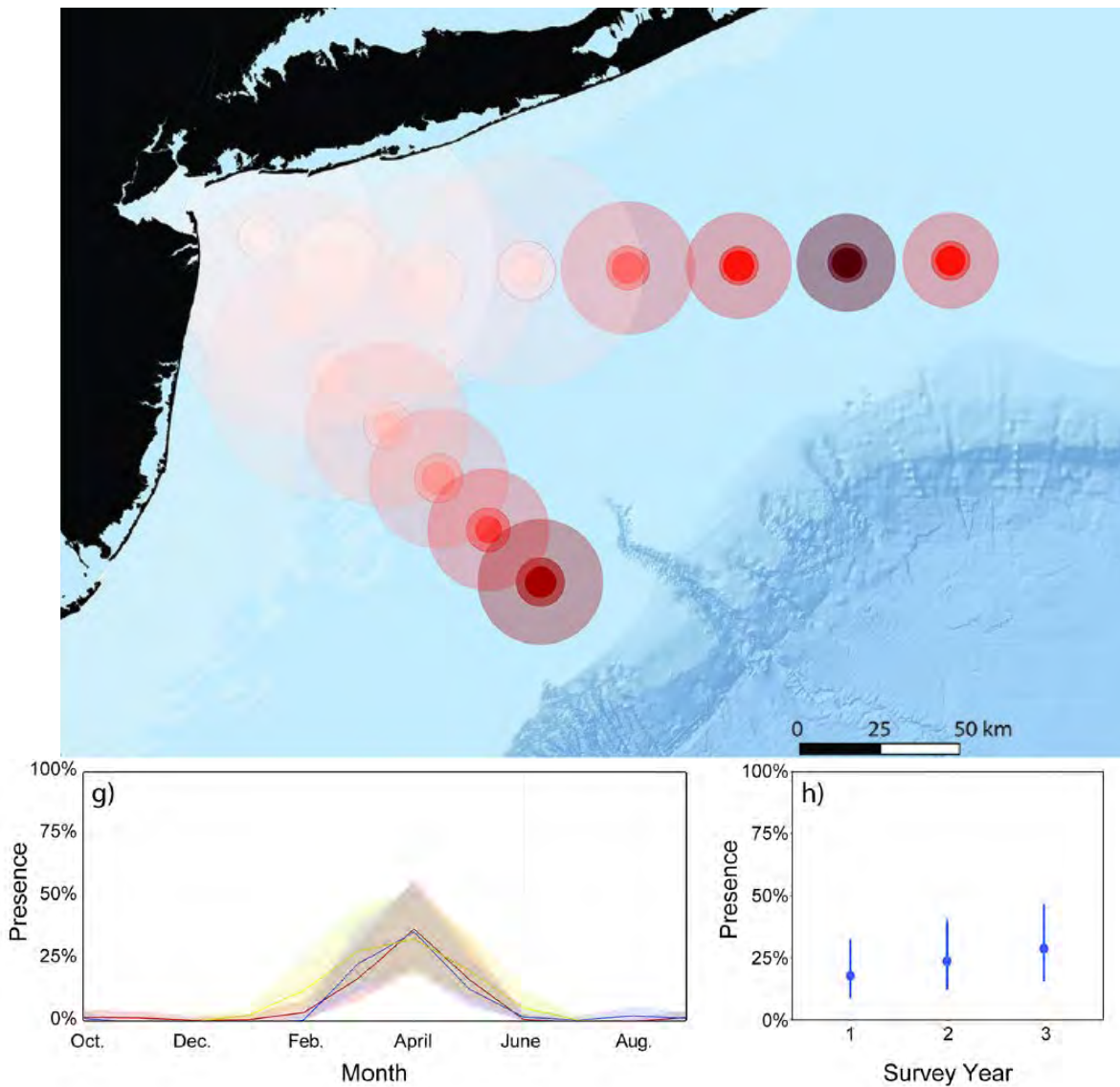

**Figure 8.** Sei whale passive acoustic detections in space (map) and time (g and h), 2017-2020. In the map, the size of the circle around each site represents the estimated detection area and the colormap is scaled to the proportion of days with detections over total days recorded, where white is 0 presence and deep red is the highest presence for the species (23-26). In (g), the x-axis is calendar year and red is Year 1 (October 2017-2017), blue is Year 2 (October 2018-2019), and yellow is Year 3 (October 2019-2020). In (h), presence is estimated by survey year (Estabrook et al. 2025).

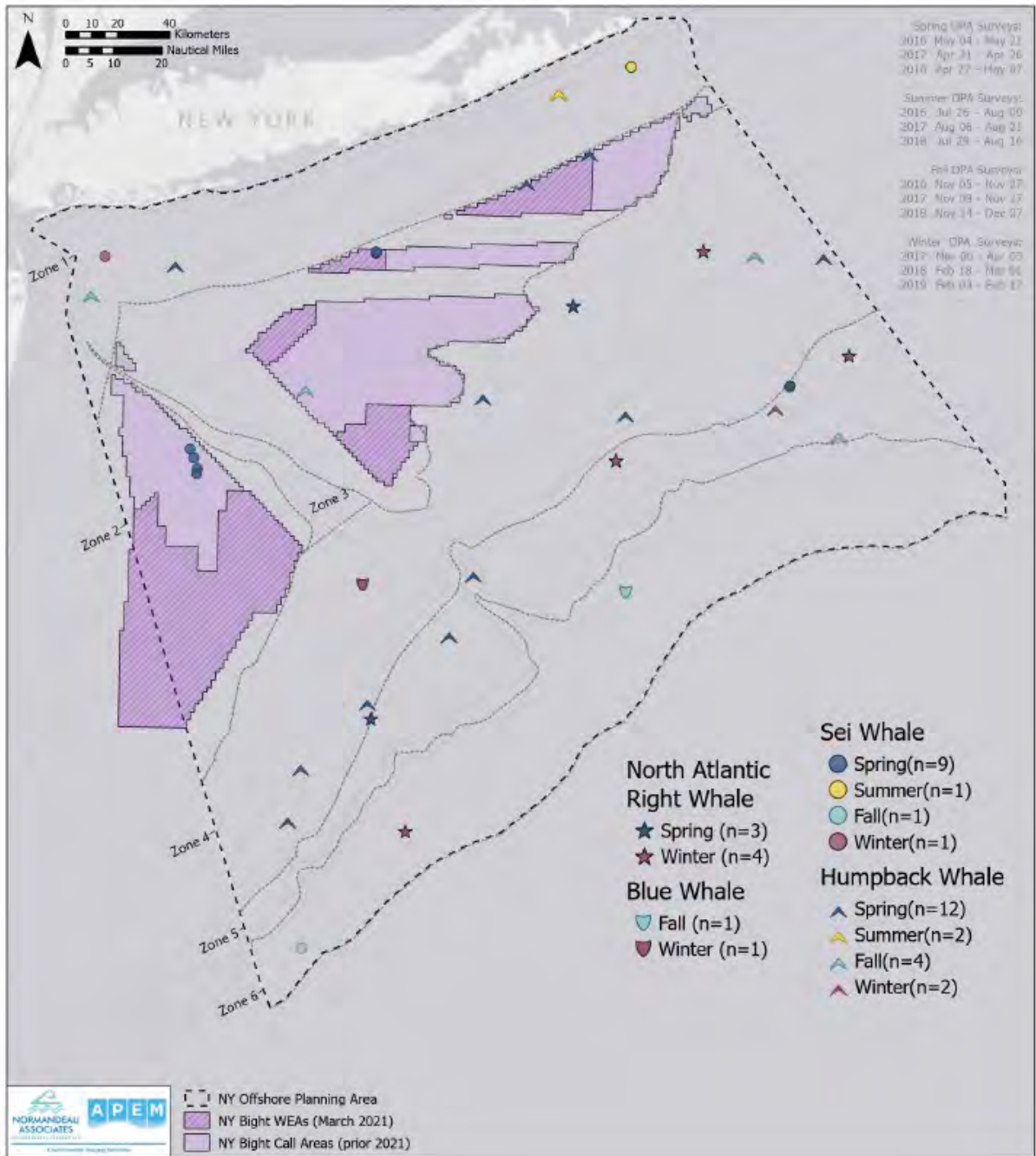

**Figure 9.** Spatial distribution of low-frequency cetacean species with fewer than 30 occurrences across all surveys (NYSERDA 2021).

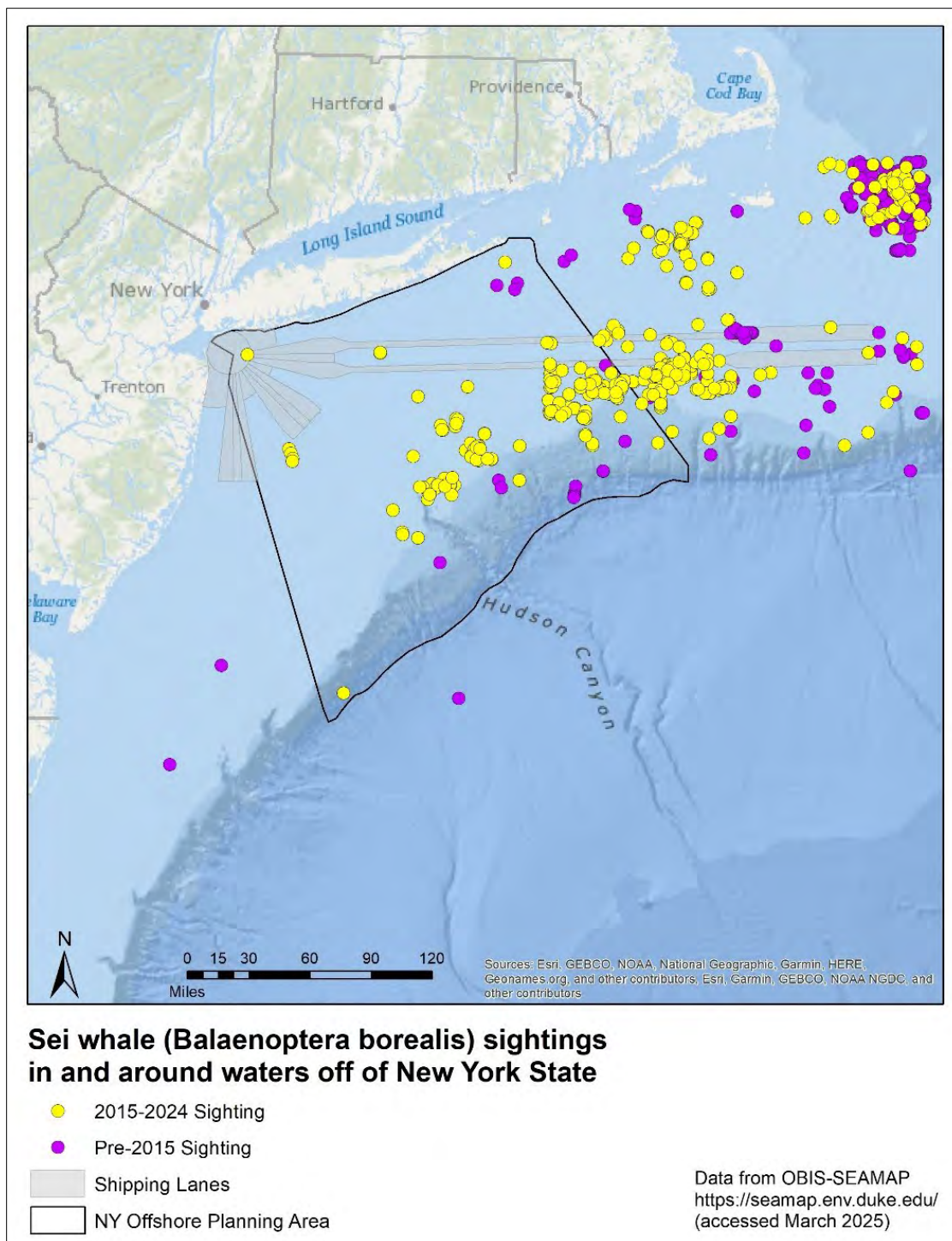

**Figure 10.** Records of sei whales in and around New York. Data downloaded from OBIS-SEAMAP and mapped with ArcMap 10.2.

**IV. Primary Habitat or Community Type** (from NY crosswalk of NE Aquatic, Marine, or Terrestrial Habitat Classification Systems):

- a. Pelagic
- b. Marine, Deep Subtidal

## Habitat or Community Type Trend in New York

Habitat Specialist?	Indicator Species?	Habitat/Community Trend	Time frame of Decline/Increase
No	No	Unknown	

*Column options*

**Habitat Specialist and Indicator Species:** Yes; No; Unknown; (blank) or Choose an item

**Habitat/Community Trend:** Declining; Stable; Increasing; Unknown; (blank) or Choose an item

### Habitat Discussion:

Sei whales are a pelagic species associated with the continental shelf edge and slope, chiefly found in at least a 40 m depth (Prieto 2012a, COSEWIC 2019). In general, they prefer deeper waters and are frequently found over the continental slope, shelf breaks, and deep ocean basins between banks (CETAP 1982, Martin 1983, Olsen et al 2009, Perry et al. 1999, NMFS 2011, Prieto 2012a, Sutcliffe and Brodie 1977, Prieto 2012a). Along the east coast of North America, sei whales range from the southeastern United States to West Greenland. It is believed that they travel to lower latitudes to breed during winter months and spend the summer feeding at higher latitudes (Perry et al. 1999, NMFS 2011, Prieto et al. 2012a). The highest sei whale concentrations are bounded by water temperatures of 8 to 18 degrees Celsius in mid-latitude regions (Reilly et al. 2008, Cooke et al 2018). Habitat suitability studies indicate sei whale distribution in the U.S. is most likely related to cool waters (less than 10 degrees Celsius), high levels of chlorophyll and inorganic carbon, and a shallow mixed layer depth (Palka et al. 2017, Chavez-Rosales et al. 2019).

Sei whales are notorious for having a highly variable and unpredictable distribution. They often appear erratically in certain feeding grounds, in large numbers some years and absent in others, sometimes for years or even decades (Reilly et al. 2008, Prieto et al. 2012a). Despite the unpredictability of these “incursion” years, sei whales display specific seasonal and geographic patterns (Davis et al. 2020). The Gulf of Maine and Georges Bank receive the greatest abundance of sei whales in the U.S. during spring, including sightings along the eastern margin of Georges Bank, into the Northeast Channel area, south of Nantucket, and along the southwestern edge of Georges Bank, for example in the area of Hydrographer Canyon (CETAP 1982, Kraus et al. 2016, Roberts et al. 2016, Palka et al. 2017, Cholewiak et al. 2018).

Sei whales are often associated with ocean fronts and eddies, which are believed to concentrate prey (Prieto et al. 2014, Skov et al. 2008, Olsen et al. 2009, NMFS 2011). They may use currents and gyres as guidance for large scale movements such as the individual sei whale that traveled 1,500 km in less than two weeks from the Azores to the Labrador Sea (Olsen et al. 2009). Recent satellite tracking data indicate a clear migration route between the Azores and the Labrador Sea, but no individuals moving between the Azores and the Scotian Shelf (Olsen et al. 2009, Prieto et al. 2014). Perez-Jorge et al. (2020) tracked sei whales in mid-North Atlantic waters and found that all individuals traveled north-west towards the Labrador Sea, defining a clear migratory route for this species which supports sei whale preference for deeper waters. Occasionally, they are found in more inshore waters, presumably in response to changes in prey density, which is a characteristic of primary habitat (Prieto et al. 2012a).

Uniquely capable with a generalist diet and multiple feeding strategies, sei whales can have a more variable diet than other large whales due to baleen morphology providing them the ability to both skim or ram filter feed on zooplankton and to lunge feed on fish, though they tend to eat one prey type at a time (Prieto 2012a, Baumgartner and Fratantoni 2008, Baumgartner et al. 2011, Cooke et al. 2018, COSEWIC 2019). They eat 2,000 pounds per day and feed primarily on copepods, though small schooling fish and other small prey have been found in sei whale stomachs (NMFS 2024). Prey

preference depends on location and season. For example, in the North Atlantic, sei whales target high concentrations of zooplankton, especially copepods (Jonsgard and Darling 1977, COSEWIC 2019). Overlapping prey preferences often create multispecies aggregations that include sei whales, North Atlantic right whales, and fin whales (CETAP 1982, Sadove and Cardinale 1993). In the North Atlantic, Prieto et al. (2012a) described sei whale feeding behavior as stenophagous, meaning almost exclusively on calanoid copepods and euphausiids. Because sei whales rely heavily on copepods for their diet, Baumgartner et al. (2011) found that they forage mostly at night when copepods are closer to the surface.

Sei whales are typically found alone or in small groups of 2 to 5, though larger aggregations may occur at feeding grounds (Sadove and Cardinale, CETAP 1982, Johnson et al. 2021). For example, over 40 sei whales were observed in a multi-species assemblage near Hydrographer Canyon off Cape Cod, Massachusetts in April 1980 (Kenney and Winn 1987). A sei whale Biologically Important Area (BIA) for feeding was identified just east of New England, along the Maine coast south past Cape Cod to Georges Bank and the Great South Channel from May through November (LaBrecque et al. 2015). Though wintering and breeding grounds remain unknown, sei whale calves have been sighted around the Georges Bank area, one in each of the months May, June, and July (CETAP 1982, COSEWIC 2019).

Specific habitat use in the New York Bight is not well understood and more research is needed.

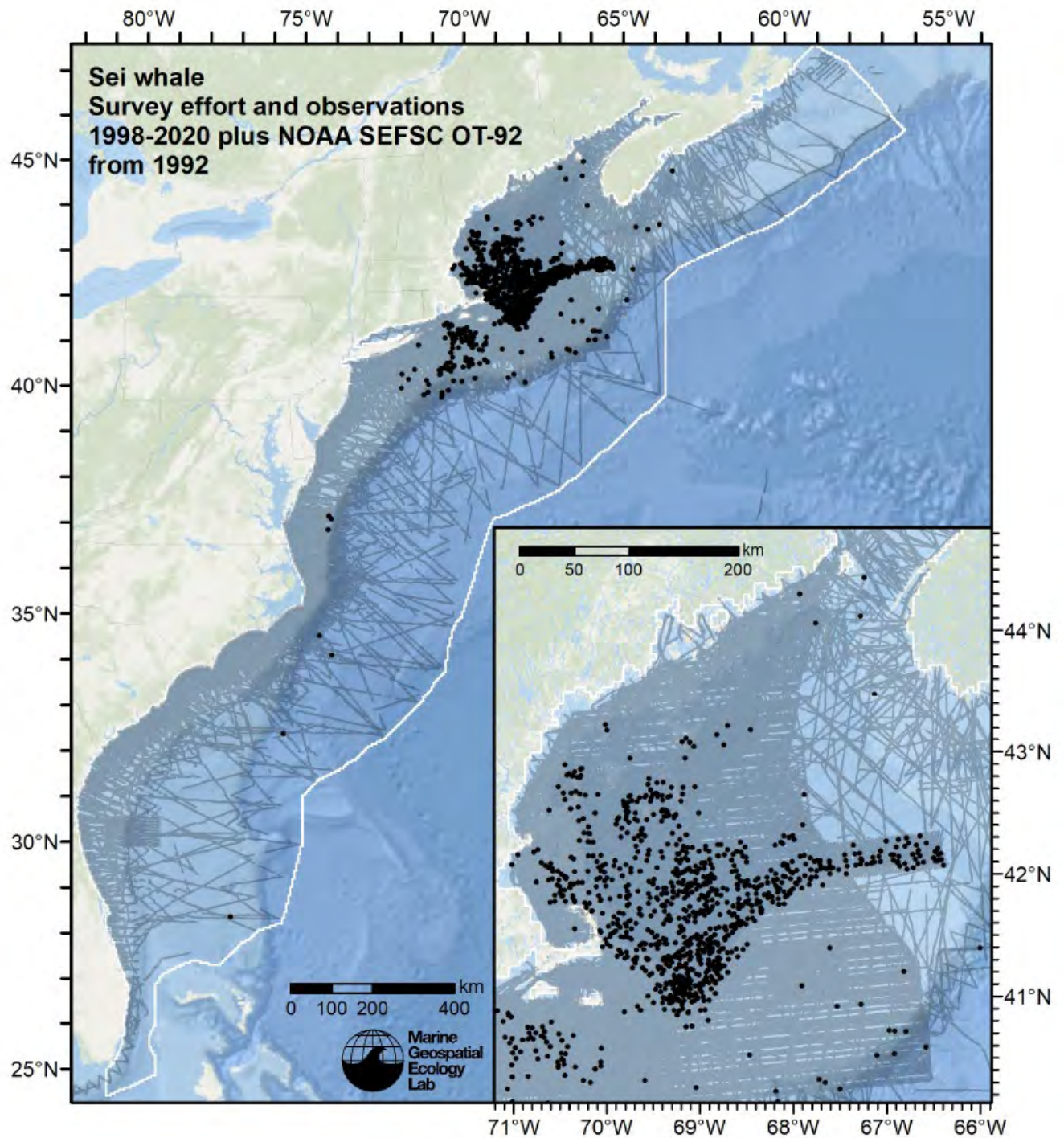

**Figure 11.** Survey effort and sei whale observations available for density modeling, after detection functions were applied, and excluded segments and truncated observations were removed (Roberts et al. 2022).

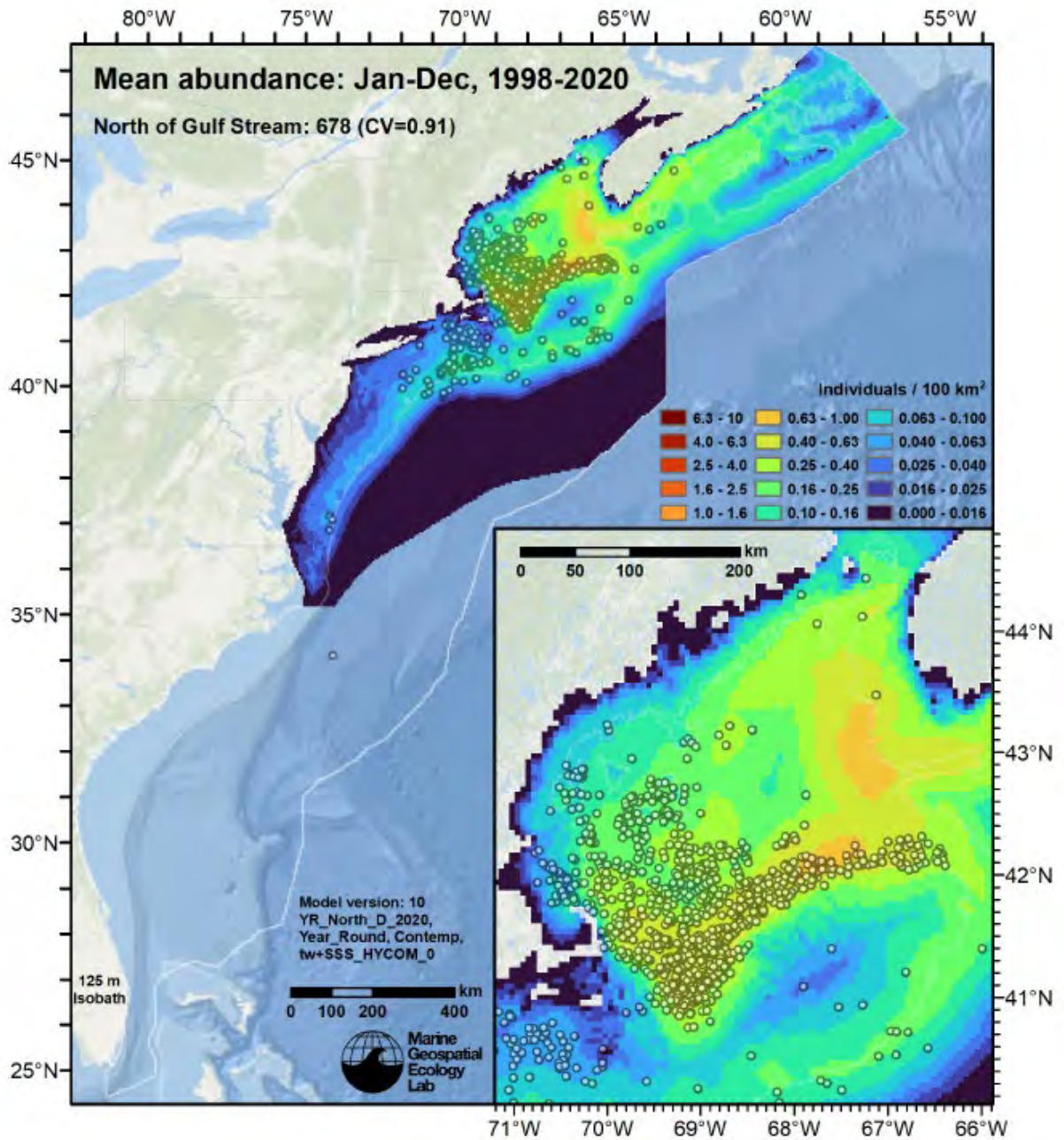

**Figure 12.** Sei whale mean density for the indicated period, as predicted by the model for the region North of Gulf Stream. Open circles indicate segments with observations. Mean total abundance and its coefficient of variation (CV) are given in the subtitle (Roberts et al. 2022)

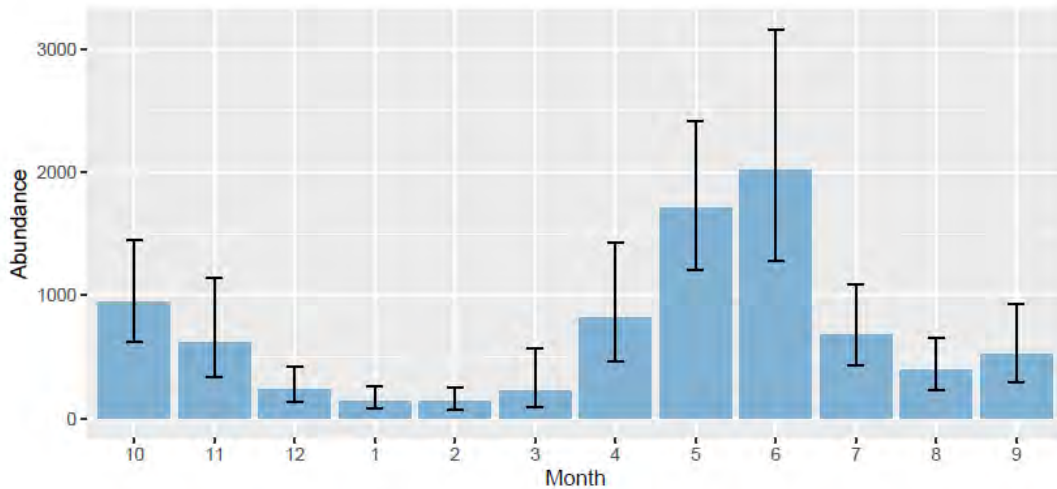

**Figure 13.** Sei whale Mean monthly abundance for the prediction area for October 1998 - September 2020. Note that the prediction area was not the same for all months (see Table 26 below and maps following). Error bars are a 95% interval, made with a log-normal approximation using the prediction’s CV (Roberts et al. 2022).

## V. Species Demographics and Life History

Breeder in NY?	Non-breeder in NY?	Migratory Only?	Summer Resident?	Winter Resident?	Anadromous/Catadromous?
Unknown	Choose an item.	Unknown	Choose an item.	Choose an item.	Choose an item.

Column options

First 5 fields: Yes; No; Unknown; (blank) or Choose an item

Anadromous/Catadromous: Anadromous; Catadromous; (blank) or Choose an item

### Species Demographics and Life History Discussion *(include information about species life span, reproductive longevity, reproductive capacity, age to maturity, and ability to disperse and colonize):*

What little life history information is known for sei whales comes from whaling data from different ocean basins and, while it’s likely that all sei whales are similar, it has not been definitively determined that all populations of sei whales exhibit the same life history traits (NMFS 2011, Prieto et al. 2012a). The average adult sei whale is about 15 meters long, weighs 19 tons, and lives to about 60 years of age (COSEWIC 2019). Taylor et al. (2007) estimated the generation time to be 23.3 years. Sei whales are difficult to identify among similar baleen whale species such as fin, Bryde’s, and Omura’s whales. They are gray in color and usually have white oval scars, most likely from ectoparasitic copepods, lampreys, and cookie cutter sharks (NMFS 2011, Weir 2017). As is typical for baleen whale species, female sei whales are larger than males (i.e., sexual dimorphism). In addition, Northern Hemisphere sei whales are slightly smaller than Southern Ocean sei whales. Sei whales rarely raise their flukes out of the water or breach, but their shape, speed, and size make them efficient swimmers capable of effectively using large areas. Because of this, it’s unlikely that changes in habitat reduces the amount of habitat availability. Similarly, sei whales are likely capable of adapting to fluctuations in prey but it remains uncertain to what extent (Hayes et al. 2024).

Sei whales migrate seasonally to lower latitude mating and calving grounds, but the exact location remains unknown (NMFS 2011, Prieto 2012a, Prieto et al. 2012b). Evidence from catch records indicates that migration in all ocean basins is likely structured by age, sex, and reproductive status. Pregnant females appear to be the first to migrate to and from feeding grounds while the youngest animals arrive last and leave first, and do not go as far poleward (Lockyer 1977b, Horwood 1987, Gregor et al. 2000, Prieto et al. 2012a). However, in the Azores, there appears to be more males in the early spring season with females following later (Prieto et al. 2012a).

The average age of sexual maturity in both sexes is believed to be 8-10 years though a range of 5-15 years old has also been reported (Lockyer and Martin 1983, Lockyer 1984, Horwood 1987, NMFS 2011, COSEWIC 2019). In the North Atlantic, conception is believed to peak in December and January and parturition is believed to occur between January and March, with most births taking place in November and December in warmer waters after a 10-12-month gestation (Katona et al. 1978, Lockyer and Martin 1983, Horwood 1987, Prieto 2012a, Kjeld et al. 2003). Average length at birth is approximately 4.5 m and calves are likely nursed for six to nine months so weaning likely occurs on the feeding grounds in summer or fall (Kitayama et al. 2015, Lockyer and Martin 1983, NMFS 2011). The estimated pregnancy rate in the North Atlantic in the 1980s was 0.41 (Kjeld et al. 2003). The sei whale calving interval is estimated to be 2-3 years (Jonsgård and Darling 1977, Lockyer and Martin 1983, Prieto et al. 2012a, Kitayama et al. 2015).

The acoustic behavior of sei whales is poorly understood (Prieto et al. 2012a). Sei whale calls are low frequency, generally 38 to 100 Hz (Baumgartner and Fratantoni 2008). Some variation in calls has been recorded but it's unknown if different geographic areas and/or populations are the cause (Prieto et al. 2012a). Multiple studies have shown that sei whale vocalizations increase as feeding activity decreases (Baumgartner and Fratantoni 2008, Romagosa et al. 2015).

### *Natural Mortality*

Little is known on natural mortality in sei whales. Natural mortality rates are difficult to estimate but for sei whales appears to be about 7.5 percent per year in adults, possibly somewhat greater in immature animals (Allen 1980). Killer whales and sharks may prey upon young or sick individuals, although the extent of this predation is unknown and has not been reported in the North Atlantic (NMFS 2011, Prieto et al. 2012a, Jefferson et al. 1991, Ford and Reeves 2008, Schuttler et al. 2024). The distribution of killer whales overlaps with the distribution of sei whales in eastern Canada and killer whales in the Northwest Atlantic are known to feed on cetaceans so killer whale predation on sei whales is possible (Lawson and Gosselin 2018). However, the scale and ecological significance that predation has on the sei whale population is still a debate within the scientific community (Prieto et al. 2012a). Further research is needed to assess whether predation is a true threat to sei whales in the northwest Atlantic.

Parasites are known to cause major health problems for cetaceans and are considered a significant natural threat to sei whales (Horwood 1987, Prieto et al. 2012a). Helminth parasites can cause severe complications to respiratory and urinary systems, the brain, and the liver (Prieto et al. 2012a, Lambertsen 1986, Lambertsen et al. 1986, Dailey 2001). In Iceland there is evidence of a viral disease that caused inflammation in the lungs of 14% of sei whales examined, though no causative agent was found (Lambertson 1990). Additionally, *Entamoeba* sp. and *Giardia* sp. were detected in fecal samples of sei whales in the Azores (Hermosilla et al. 2016). Occurrence of these human endo-parasites could be caused by contaminated runoff or sewage from populated areas. In the Pacific, *Brucella* has been found in sei whales (Ohishi et al. 2016). Also, an unknown disease in California waters was found in sei whales in the early 1980s that caused the shedding of baleen plates which impaired the feeding ability of infected whales (Mizroch et al. 1984). No evidence of such a disease has been found in the North Atlantic, and overall impacts of these viral and bacterial infections at the population level are unknown.

### *Interspecific Competition*

There has been considerable discussion of interspecific competition among baleen whales, particularly as a function of whaling impacts and successive recovery (Aguilar and Lockyer 1987). The substantial dietary overlap among these species establishes the potential for interference competition but no conclusive evidence exists that interspecific competition among baleen whales is affecting population recovery rates (Clapham and Brownell 1996). However, more research is needed to determine if competition exists, if it might exist in the near-future, and how species may or may not adapt. One recent study of baleen whales off of Iceland found a relatively small niche for sei whales and that all species rely heavily on krill, but there are many variables to how, when, and where feeding plays out and what that means for overall risk (Garcia-Vernet et al. 2021).

## **VI. Threats** *(from NY 2015 SWAP or newly described)*

Two of the best-known anthropogenic threats to large whale populations include vessel strikes and fishery interactions, specifically entanglement in fishing gear. Both threats are believed to be more of a problem than observational studies suggest, as many events are most likely not reported and affected whales may die at sea and not be recovered (Heyning and Lewis 1990, Pace et al. 2021). The pelagic nature of sei whales likely also reduces the chances of these interactions but also increases the likelihood of undetected events. The 2019 COSEWIC sei whale assessment identified ship strikes as one of two major threats, the other being underwater noise.

### Vessel Strikes

Over the past 50 years, increasing vessel traffic has been correlated with a three- to four-fold increase in the number of large whales reportedly struck by vessels annually (Vanderlaan et al. 2009). The increasing number of incidents is likely related to a combination of factors, one of which is the increase in vessel numbers, sizes, and transits (Redfern et al. 2020, Womersley et al. 2023). Increased demand for global trade coupled with increased military activities is driving ship traffic growth in the world's oceans, with a global fourfold increase between 1992 and 2012 (Tournadre 2014). It's estimated that the number of vessel transits could increase by up to 1200% by 2050 (Sardain et al. 2019, Womersley et al. 2023). The increase in strikes is also related to variable species distributions as habitats shift due to climate change, particularly shifts into unprotected areas (Meyer-Gutbrod et al. 2022, Redfern et al. 2020).

Though ship strikes involving sei whales appear to be less common than with other large whale species, vessel strikes still pose a threat to sei whales (Laist et al. 2001, Jensen and Silber 2004). From 1975 to 2002, just three records of sei whale vessel strikes were confirmed (Jensen and Silber 2004). Some studies suggest that the foraging behavior of sei whales, specifically the frequency with which they forage at the surface at night, may lead to an increased vulnerability to vessel strike (Baumgartner and Fratantoni 2008). As the largest port on the U.S. East Coast and with vessel traffic traveling within three separate shipping lanes, the area surrounding the Port of New York/New Jersey remains a high-risk area for all large whale species (Thorne and Wiley 2024). Stranding records confirm that sei whales do get struck by vessels causing serious injury and death. New York has three records of sei whale strandings in which cause of death was vessel strike: 2001, 2014, and 2024. All events involved the carcass being brought into New York harbor draped over the bow of the vessel. Similar events have happened in Boston, Massachusetts (November 1994) and Norfolk, Virginia (February 2003) (Kenney and Vigness-Raposa 2010). Other records of sei whales struck and killed by vessels exist for other parts of the North Atlantic, such as off Maritime Canada (COSEWIC 2019, NMFS 2021). Globally, 93% of risk hotspots for vessel strikes are currently lacking mitigation measures to reduce the threat (Nisi et

al. 2024). As a mitigation measure, speed reductions not only lower vessel strike risk and lethality if a strike does occur, but have also been found to significantly reduce greenhouse gas emissions and underwater noise levels (Leaper 2019).

Ultimately, it is not known what impact ship strikes have on the sei whale Nova Scotia stock (NOAA 2021). This is especially problematic as changes in Arctic Sea ice extent may increase the number of vessels large whales contend with; the opening of the Northwest Passage and Northern Sea Route is likely to increase the volume of vessel traffic transiting sei whale habitat (NOAA 2021). Recreational vessels also pose the threat of vessel strike though are unlikely in New York to encounter sei whales due to their strongly seasonal and primarily offshore distribution (Zoidis et al. 2021).

### Entanglement

Documented cases of sei whale entanglements are extremely rare (Prieto et al. 2012a). Between 1990 and 2015, there were only three reported sei whale entanglement events in the U.S. Atlantic and only one resulted in a known mortality. However, the other two events were reported as “severe injuries” and the final status of the individuals were unknown (NMFS 2011, NMFS 2012, NMFS 2013). In Atlantic Canadian waters, Themelis et al. (2016) reported two cases of sei whale mortality due to fishing gear from 2008-2014.

Since 2015, there was one record of entanglement reported in 2017 off the coast of North Carolina of an emaciated sei whale carrying a large mass of heavily fouled gear over its back (Henry et al. 2017, NMFS 2020, Henry et al. 2020). It is believed that sei whales are not at as high of a risk of entanglement as other rorquals because of their offshore distribution but warming trends in the Gulf of Maine and around Cape Cod are resulting in movement of trap pot fisheries further offshore, potentially increasing the risk of entanglement for sei whales (Hayes et al. 2018, NMFS 2011). Because of this, it may be that entanglements are only just now developing as significant risk to sei whales that frequent New York. It’s important to note that sei whales frequently forage on the same prey and in the same areas as North Atlantic right whales, which are very frequently entangled in fishing gear and suffer population-level effects due to entanglements (Knowlton et al. 2012). While the frequency and severity of fishing gear entanglements in sei whales continue to be investigated, whether actions are necessary to address potential effects remains unknown (NMFS 2021).

#### – *Aquaculture*

Expansions to the aquaculture industry, both inshore and offshore, may also affect sei whales. The addition of vertical lines in the water increases the risk of entanglement, both directly through whale interactions with aquaculture gear or secondarily through the entanglement of trailing gear on a whale with fixed aquaculture gear (Price et al. 2017). Increased vessel traffic in and around aquaculture farms will increase ambient noise levels and the risk of vessel strikes (Price et al. 2017). There may also be oceanographic changes to areas used for aquaculture that could affect the physical environment or create changes to prey availability.

Stranding and entanglement response in New York is done by the New York Marine Rescue Center (NYMRC) and the Atlantic Marine Conservation Society (AMSEAS). Each group is federally permitted and responsible for a different subset of cases. All large whale events – live and dead – fall under the purview of AMSEAS, however they are not authorized to disentangle large whales. The nearest group authorized to perform disentanglements is located in Provincetown, Massachusetts.

## Anthropogenic Noise

Another major anthropogenic threat is noise pollution. The primary sources of anthropogenic noise in the ocean are shipping, oil and gas exploration (e.g., seismic surveys and air guns), military activities, and marine construction (e.g., pile-driving, dredging, etc.) (Nowacek et al. 2007). Cetaceans, including sei whales, rely primarily on sound in the marine environment. Increasing levels of anthropogenic noise in the ocean could hamper their auditory and vocalization effectiveness through masking (e.g., not hearing conspecifics), displacement, temporary or permanent hearing loss, stress, and other behavioral changes (Gordon et al. 2004, Nowacek et al. 2007, Tyack 2008, Southall et al. 2019). Noise may seriously disrupt marine mammal communication, navigational ability, and social patterns, but noise is also highly variable in its generation and its reception. Noise may be intermittent or continuous, steady or impulsive, and may be generated by stationary or passing sources. Noise exposure can result in a multitude of impacts, ranging from those causing little to no impact to more severe outcomes like serious injury or mortality (Richardson et al. 1995, Foote et al. 2004).

Response to anthropogenic noise exists on a spectrum, from minor physiological changes to death, and the level of response varies due to many factors. The potential effects of chronic noise on baleen whales include stress, acoustic masking, behavioral disturbance, displacement from habitat, temporary hearing loss and, in extreme cases, permanent loss of hearing or other physiological damage (Weilgart 2007). Hearing damage is usually categorized as causing either a temporary threshold shift (TTS) or a permanent threshold shift (PTS) (Southall et al. 2019, 2021). Excessive noise exposure may be particularly damaging during early development and may cause stress hormone fluctuations (Weilgart 2007). There are also short-term and long-term behavioral changes. Long-term changes include displacement from habitat (which may or may not be recolonized), sensitization (i.e., increased behavioral or physiological responsiveness over time) to noise that could exacerbate other effects, and habituation (i.e., decreased behavioral responsiveness over time) to chronic noise that could cause animals to remain close to noise sources. Except for displacement, long-term behavioral changes are subtle and therefore difficult to detect and quantify. Short-term changes include stopping a behavior such as feeding, resting, or socializing. Behavioral reactions can vary not only among individuals but also for a given individual between one specific set of variables and another, depending on previous experience (Szesciorka et al. 2019).

Behavioral changes can include more calls, longer calls, or changing the frequency of calls (Di Iorio & Clark 2009). Several species of large whales have been found to increase the amplitude of their calls in response to higher levels of noise, which could lead to increased energy consumption (Holt et al. 2009, Parks et al. 2011). In contrast, above a certain level of noise, some whale species are known to stop vocalizing, and there is also the potential for masking of calls if background noise occurs within the frequencies used by calling whales (Melcón et al. 2012). In a large, solitary species, this could lead to difficulty finding other whales, including potential mates. The disturbance in sending and receiving acoustic signals can impact individual animals, groups of animals, or entire populations (Richardson et al. 1995). Continuous compensation for ambient noise levels could have significant energetic consequences, particularly if these shifts in vocalizing impact foraging efficiency. The acoustic monitoring in the New York Bight in 2008-2009 and 2017-2020 recorded elevated levels of ambient noise, sometimes over the NOAA-established limit for harassment and behavioral impacts (BRP 2010, Southall et al. 2019, Estabrook et al. 2021).

### - *Military Activity*

Acute, intermittent noise from military activity, especially from mid-frequency sonar and explosions, is likely to result in significant behavioral disruption and responses, and, at sufficiently high levels, may result in mortality from acoustic trauma for some baleen whale species (Harris et al. 2018, Weilgart

2007). Controlled experiments have shown clear behavioral responses to simulated military sonar and sounds by baleen whale species, including cessation of feeding, increased swimming speed, and travel away from the sound source (Goldbogen et al. 2013, Southall et al. 2014). Military training exercises and active sonar could adversely affect sei whales, since the low frequency transmissions overlap with sei whale range, thereby masking vocalizations between individuals and negatively affecting social ecology and interactions of sei whale groups (NMFS 2011). While the effects have not been documented in sei whales, due to the large scale and diverse military activities throughout the North Atlantic, there is potential for disturbing, injuring, or killing cetaceans, including sei whales (NMFS 2011). The effect of active sonar and military detonations on sei whales has not been well studied and remains uncertain.

- *Oil and Gas Exploration*

Baleen whales are known to detect the low frequency sound from air guns used during seismic surveys and have been observed changing their behavior due to the presence of seismic survey vessels (McCauley et al. 2000, Stone and Tasker 2006). Seismic operations have also been linked to extended area avoidance by baleen whales (Castellote et al. 2012). Stone et al. (2003) found that baleen whales were sighted less frequently and exhibited avoidance behavior when air guns were active. In addition, whales tended to dive less at these times, possibly because noise levels are lower near the surface than at depth (Richardson et al. 1995).

Seismic operations have also been linked to more extended area avoidance and louder vocalization levels by baleen whales (Castellote et al. 2012a, Nieukirk et al. 2012). Kavanagh et al. (2019) found a significant effect of seismic surveys on baleen whales; by modelling cetacean survey data from the East Atlantic Ocean, the authors found that seismic activity resulted in an 88% reduction in baleen whale sightings. The east coast of Canada has been subject to much oil and gas exploration and studies have highlighted concerns about the long-term effects of prolonged exposure to air guns (Delarue et al. 2018). In response to an active seismic array, migrating baleen whales changed their behavior and respiration rates, and their progression migrating was slowed to below normal speeds (Dunlop et al. 2017). Changing the time of arrival on the breeding or feeding grounds may impact the availability of resources in terms of mates or prey, respectively (Szesciorka et al. 2020). Dunlop et al. (2020) showed further impacts of seismic arrays and vessel noise, reporting the reduction of social interactions when vessels were present, even if the seismic array was inactive. Importantly, the distance at which this impact occurred is much greater than that considered for mitigation measures currently.

- *Shipping Noise*

Shipping is the main source of low-frequency noise in the oceans (Ruppel et al. 2022). Over the past few decades, the contribution of shipping activities to ambient noise has increased by 12 dB (Hildebrand 2009). Large vessels generate loud noise at low frequencies which degrades the acoustic environment and can negatively affect behavior and habitat use of baleen whales (Schick and Urban 2000, Blair et al. 2016). Masking (i.e. acoustic interference) can have serious effects on cetaceans by hampering individual and conspecific communication, finding mating partners, locating prey, and navigating, thereby negatively impacting reproductive success and ultimately survival (Clark et al. 2009, Ahonen et al. 2017).

A study on sei whale migratory habitat off the Azores found that sei whale vocalization frequencies can be affected by ship noise in the area (Romagosa et al. 2017, 2020). As highly migratory species, sei whales, like all baleen whales, depends on long-range communication to maintain individual and population health (Payne and Webb 1971). Cholewiak et al. (2018) determined that vessel noise near shipping lanes, which includes most of the New York Bight, significantly decreases the communication

space of multiple baleen whale species. Additionally, Clark et al. (2009) found that baleen whales showed diminished call rates in the presence of passing vessels. If sei whale density in a given area is low, any decrease in calling activity or communication area might make it more difficult to locate potential mating partners and reduce ability for social interaction (NMFS 2011).

### Offshore Energy Development

The effects of other anthropogenic activities, such as offshore energy development and oil spills, are also largely unknown. Pre-construction, construction, operation, and decommissioning encompass a wide range of underwater sound in addition to pile driving noise (Ruppel et al. 2022). In addition, offshore energy development could potentially degrade sei whale habitat or displace them from common foraging or breeding areas. Studies have found evidence of this in passive acoustic data that showed the Southern New England area is an important area for sei whales and other endangered cetacean species (Stone et al. 2017, Van Parijs et al. 2023). Sei whales had previously been considered infrequent visitors to this area, which is an important reminder of climate change and cumulative impacts on cetaceans (Kenney and Vigness-Raposa 2010). Development of offshore wind energy areas will also introduce a significant amount of vessel traffic, compounding impacts (Van Parijs et al. 2023). In addition, baleen whales are at the highest risk of entanglement in the moorings and associated power cables used to anchor offshore renewable energy, including wind, wave, and tidal energy (Benjamins et al. 2014, Maxwell et al. 2022).

#### - *Oil spills*

Oil spills that occur while sei whales are present could result in skin irritation, baleen fouling, ingestion of oil, respiratory distress from fumes, ingestion of contaminated prey, and displacement from habitat (Geraci 1990). Actual impacts would depend on the extent and duration of contact and the characteristics of the oil. Most likely, the effects would be irritation to the respiratory system and absorption of hydrocarbons into the bloodstream (Geraci 1990). Oil can be ingested if whales attempt to feed while swimming through an oil slick, poisoning them and causing damage to internal systems such as the immune and endocrine systems. Health assessments conducted on bottlenose dolphins after the Deepwater Horizon Oil Spill indicated that persistent lung disease and impaired stress response were present for at least 4 years after the disaster (Smith et al 2017). Additionally, Marques et al. (2023) found that it would take 11 years for the Gulf of Mexico sperm whale stock to recover to 95% of the pre-spill baseline. Oil spills would likely also have effects down the food chain, potentially causing energetic effects for sei whales who may have to travel further to forage.

### Climate Change

Sei whale distribution and foraging have been linked to currents and ocean fronts in numerous studies (Skov et al. 2008, Olsen et al. 2009, NMFS 2011). Sei whales in the North Atlantic feed primarily on copepods, which have already exhibited signs of a shift in distribution as a result of climate change (Hays et al. 2005). Change in the location of prey and reduced prey abundance due to climate change impacts may develop into insufficient access to prey and ultimately limit the productivity of sei whale populations. Sub-arctic ecosystems in particular are experiencing drastic changes that impact sei whale prey species. Ocean acidification can impact copepod development, and sea ice extent affects the timing and abundance of phytoplankton blooms (NMFS 2011). Regions of the North Atlantic, like the Newfoundland-Labrador ice shelves, include a large part of the known sei whale summer habitat and may already be experiencing marine copepod diversity reorganization due to sea surface temperature

increase. The copepod *Calanus finmarchicus* has exhibited a documented shift north of 8.1 km per year which may have significant impacts for sei whales since copepods are their main source of prey in this ocean basin (Prieto et al. 2012a, Grieve et al. 2017). However, it remains unclear whether reduced prey abundance due to climate change is a threat to sei whales.

Long term changes in climate and oceanographic processes because of climate change could have numerous effects on sei whales. Temperature and current shifts could lead to occupied habitats becoming unsuitable, and the use of previously unoccupied habitat as a response of a shift in distribution. Chavez-Rosales et al. (2022) documented an overall 178 km northeastward spatial distribution shift of the seasonal core habitat of Northwest Atlantic cetaceans that was related to changing habitat/climatic factors. This study used sighting data collected during seasonal aerial and shipboard line transect abundance surveys during 2010 to 2017. During this time frame, the weighted centroid of the sei whale core habitat moved farthest during winter (179 km towards the southwest) and least during spring (70 km). There is uncertainty in how, if at all, the changes in distribution and population size of cetacean species may interact with changes in distribution of prey species and how the ecological shifts will affect human impacts to the species.

### Marine Debris

According to the United Nations Global Compact, more than 8 million tons of plastic ends up in the ocean every year, and the amount of plastic in the ocean is expected to quadruple by 2040 (United Nations Global Impact 2025). Plastic ingestion has been well documented in cetaceans including several species of baleen whales. Ingestion of marine debris by cetaceans may include internal injuries or cause complete blockage to the digestive tract leading to malnutrition, starvation, and mortality (Simmonds 2012, Baulch and Perry 2014). Most cetacean ingestion of marine debris is discovered through necropsies of stranded animals and has been documented in more than half of extant cetacean species, including nine baleen whale species, with ingestion rates as high as 31% in certain populations (Baulch and Perry 2014, Weir 2017).

As filter feeders, baleen whales like sei whales are exposed to microplastic on a greater scale. Kahane-Rappaport et al. (2022) found that fish-feeding baleen whales ingested less microplastics than krill-feeding baleen whales like sei whales, but overall, there is a high risk of cumulative physiological and toxicological impacts across baleen whale species. It's likely that daily microplastic ingestion is underestimated by orders of magnitude and more monitoring and assessment is needed. Alexiadou et al. (2019) highlighted the impact on mobility that ingesting marine debris can have on whales and the potential severity of cumulative impacts noting that half of ship-struck cetaceans had ingested plastic. Roman et al. (2020) explored the types of debris ingested by marine taxa and how lethal each type is, and determined that rubber, while less commonly ingested by cetaceans, is most likely to be lethal when ingested.

Multiple cases of marine debris ingestion for sei whales exist (Baulch and Perry 2014). One event involved a young female sei whale stranding in Virginia in August of 2014, which was found with a broken DVD case in its stomach that had lacerated the organ and prevented the whale from feeding and digesting (National Geographic 2015). Microplastic pollution and ingestion is also being researched (Besseling et al. 2015). More research is still needed to see how prevalent marine debris ingestion is in sei whales.

### Contaminants, Toxins, and Chemical Pollutants

It is currently believed that contaminants such as organochlorines, organotoxins, and heavy metals do not negatively impact sei whales and other baleen as much as other marine mammals (O'Shea and Brownell 1994, Prieto et al. 2012a). Sei whales feed at a low trophic level, and so there is little chance for the bioaccumulation of toxins that occurs in many of the odontocetes (toothed whales). While no significant effects of contaminants has yet been documented, it is possible that exposure has long-term effects such as reduced reproductive success and/or long-term survival (Harwood 2001, Ross 2002).

- *Harmful Algal Blooms*

There has been a global increase in cases of poisoning in cetaceans due to harmful algal blooms (HABs; Harvell et al. 1999). The algae produce a neurotoxin called saxitoxin, which cetaceans ingest through their prey, and which subsequently causes neurological issues that may be fatal. Sub-lethal effects of HABs may include lower reproductive success and increased susceptibility to other threats (Leandro et al. 2010).

A HAB was linked to the largest baleen whale mass mortality ever recorded, which killed hundreds of sei whales in Chilean Patagonia in 2015 (Häussermann et al. 2017). Based on the findings of Häussermann et al. (2017), the effects of biotoxins in HABs can be potentially catastrophic for small populations, as hundreds of animals may die in a single episode. Recent analysis of HAB events indicates that there is not as strong a relationship between HAB occurrence and whale injuries and deaths on the east coast as there is on the west coast, but there remains a risk as intensity and frequency of HABs are expected to increase with ocean warming (Gobler et al. 2017, Silber and Silber 2024). For example, higher than usual precipitation in the St. Lawrence Estuary during the summer of 2008 caused a rise in water temperature and a decrease in salinity that triggered a red tide event killing many marine species including a fin whale (Dufour et al. 2010).

<b>Threat Level 1</b>	<b>Threat Level 2</b>	<b>Threat Level 3</b>	<b>Spatial Extent*</b>	<b>Severity*</b>	<b>Immediacy*</b>	<b>Trend</b>	<b>Certainty</b>
3. Energy Production & Mining	3.1 Oil & Gas Drilling	Choose an item.	Restricted	Moderate	Near-term	Unknown	Moderate
3. Energy Production & Mining	3.3 Renewable Energy	3.3.2 Wind farms	Restricted	Moderate	Near-term	Intensifying	Moderate
4. Transportation & Service Corridors	4.3 Shipping Lanes	4.3.1 Shipping	Pervasive	Moderate	Immediate	Intensifying	High
4. Transportation & Service Corridors	4.3 Shipping Lanes	4.3.2 Dredging of shipping lanes	Small	Slight	Immediate	Unknown	Moderate
5. Biological Resource Use	5.4 Fishing & Harvesting Aquatic Resources	5.4.2 Commercial fishing	Large	Slight	Immediate	Intensifying	Moderate
6. Human Intrusions & Disturbance	6.1 Recreational Activities	6.1.4 Recreational boating	Restricted	Slight	Immediate	Intensifying	Moderate
6. Human Intrusions & Disturbance	6.2 War, Civil Unrest & Military Exercises	6.2.3 Military exercises	Restricted	Slight	Immediate	Unknown	Low
8. Invasive & Other Problematic Species	8.2 Problematic Native Plants & Animals	8.2.6 Increased predation by large predators	Small	Slight	Immediate	Intensifying	Low
8. Invasive & Other Problematic Species	8.2 Problematic Native Plants & Animals	8.2.7 Ectoparasites	Restricted	Slight	Immediate	Unknown	Unknown
8. Invasive & Other Problematic Species	8.4 Pathogens	Choose an item.	Restricted	Slight	Immediate	Unknown	Unknown
9. Pollution	9.1 Domestic & Urban Wastewater	Choose an item.	Large	Slight	Near-term	Unknown	Low
9. Pollution	9.2 Industrial & Military Effluents	Choose an item.	Large	Slight	Near-term	Unknown	Low
9. Pollution	9.4 Garbage & Solid Waste	9.4.4 Drifting plastic and entanglement rubbish	Pervasive	Slight	Immediate	Intensifying	Moderate

9. Pollution	9.6 Excess Energy	9.6.3 Noise pollution	Pervasive	Serious	Immediate	Intensifying	High
11. Climate Change	11.1 Habitat Shifting & Alteration	11.1.2 Phenological mismatch	Large	Moderate	Immediate	Intensifying	High
11. Climate Change	11.2 Changes in Geological Regimes	Choose an item.	Large	Moderate	Near-term	Intensifying	Moderate
11. Climate Change	11.3 Changes in Temperature Regimes	Choose an item.	Large	Moderate	Near-term	Intensifying	Moderate

**Table 2.** Threats to sei whale

**Are there regulatory mechanisms that protect the species or its habitat in New York?**

Yes:

No:

Unknown:

**If yes, describe mechanism and whether adequate to protect species/habitat:**

The sei whale is protected in the United States by its status as a federally Endangered species. In addition, the sei whale (along with all other marine mammals) receives federal protection under the Marine Mammal Protection Act of 1972 (MMPA). The sei whale is protected internationally from commercial hunting under the International Whaling Commission’s (IWC) global moratorium on whaling. The moratorium was introduced in 1986, and is voted on by member countries (including the United States) at the IWC’s annual meeting.

Sei whales are also protected under the Environmental Conservation Law (ECL) of New York. The sei whale is listed as a state endangered species in New York. Section 11 – 0535 protects all state-listed endangered and threatened species and makes it illegal to take, import, transport, possess or sell any listed species or part of a listed species. In addition, Article 17 of the ECL works to limit water pollution, and Article 14 presents the New York Ocean and Great Lakes Ecosystem Conservation Act. This act is responsible for the conservation and restoration of coastal ecosystems “so that they are healthy, productive and resilient and able to deliver the resources people want and need.”

Both of these laws help to protect the habitat of the sei whale. Whether they are adequate to protect the habitat is currently unknown.

**Describe knowledge of management/conservation actions that are needed for recovery/conservation, or to eliminate, minimize, or compensate for the identified threats:**

It is still largely unknown how frequently sei whales utilize the waters of the New York Bight. Long-term surveys and monitoring strategies should be developed.

The sei whale would benefit greatly from further research. Little is known about general life history and demography of this species, and the real effects of the threats in New York waters are unknown. If it is known where and when sei whales are occurring in New York waters, more effective management and conservation strategies can be deployed. Seasonal speed restrictions on vessels in high use areas could be put into effect.

Further research into the actual effects that threats such as climate change are having on sei whales is warranted. In addition, education on this species and the importance of reporting ship strikes and entanglements is encouraged.

**Complete Conservation Actions table using IUCN conservation actions taxonomy at link below. Use headings 1-6 for Action Category (e.g., Land/Water Protection) and associated subcategories for Action (e.g., Site/Area Protection):**  
<https://www.iucnredlist.org/resources/conservation-actions-classification-scheme>

Action Category	Action	Description
A.1 Direct Habitat Management	A.1.3 Mitigate human environmental impact	Implement seasonal speed restrictions on vessels in high use and/or high-risk areas

Action Category	Action	Description
A.2 Direct Species Management	A.2.1 Stewarding wild individuals	Continue funding stranding response
B.3 Outreach	B.3.1 Outreach, communication and distribution	Encourage responsible human behavior Increase awareness of species
B.4 Law Enforcement and Prosecution	B.4.1 Detection and intervention B.4.2 Prosecution and conviction	Enforce potential regulations and maintain presence in high-use and/or high-risk areas to deter problematic activity
B.5 Economic and Other Incentives	B.5.4 Economic incentives and disincentives	Consider possible incentives and disincentives to support compliance and/or precautionary measures
C.6 Design and Plan Conservation	C.6.5 Conservation planning	Long-term conservation and management strategies should be developed
C.7 Legislative and Regulatory Framework or Tools	C.7.1 Create, amend, or influence legislation, regulation, or codes C.7.2 Create or amend policies, guidelines, or best practices	Identify potential appropriate regulations, policies, etc.
C.8 Research and Monitoring	C.8.1 Basic research and status monitoring	Conduct research on general life history and demographics of sei whales in New York Quantify risk of threats in New York Monitor presence long-term Assess interannual variability and behavior
C.10 Institutional Development	C.10.3 Alliance and partnership development	Engage with local organizations and companies that are invested in whale conservation Establish and maintain partnerships that bring additional resources to research and/or mitigation Explore opportunities to collaborate on research and monitoring, including public reporting systems

**Table 3.** Recommended conservation actions for sei whale.

## VII. References

- Aguilar, A. and C. Lockyer. 1987. Growth, physical maturity, and mortality of fin whales (*Balaenoptera physalus*) inhabiting the temperate waters of the northeast Atlantic. *Canadian Journal of Zoology* 65:253–264.
- Ahonen, H., Stafford, K.M., de Steur, L., Lydersen, C., Wiig, Ø. and Kovacs, K.M., 2017. The underwater soundscape in western Fram Strait: Breeding ground of Spitsbergen's endangered bowhead whales. *Marine pollution bulletin*, 123(1-2), pp.97-112.
- Alexiadou, P., Foskolos, I. and Frantzis, A., 2019. Ingestion of macroplastics by odontocetes of the Greek Seas, Eastern Mediterranean: Often deadly!. *Marine Pollution Bulletin*, 146, pp.67-75.
- Allen, G.M., 1916. The whalebone whales of New England (Vol. 8, No. 2). Boston Society of Natural History Saltonstall fund.
- Allen, K. R. 1980. Conservation and management of whales. University of Washington Press, Seattle, WA
- Allison C. 2017. The IWC Catch Data Base, version 6.1. [online]. Available at: International Whaling Commission [www.iwc.int](http://www.iwc.int).
- Baulch, S. and C. Perry. 2014. Evaluating the impacts of marine debris on cetaceans. *Marine Pollution Bulletin* 80: 210–221
- Baumgartner, M. F., and D.M. Fratantoni, D. M. 2008. Diel periodicity in both sei whale vocalization rates and the vertical migration of their copepod prey observed from ocean gliders. *Limnology and Oceanography* 53: 2197–2209.
- Baumgartner MF, Lysiak NS, Schuman C, Urban-Rich J, Wenzel FW (2011) Diel vertical migration behavior of *Calanus finmarchicus* and its influence on right and sei whale occurrence. *Marine Ecology Progress Series* 423:167–184. doi: 10.3354/meps08931
- Benjamins, S., Harnois, V., Smith, H.C.M., Johannung, L., Greenhill, L., Carter, C. and Wilson, B., 2014. Understanding the potential for marine megafauna entanglement risk from renewable marine energy developments.
- Besseling, E., Foekema, E.M., Van Franeker, J.A., Leopold, M.F., Kühn, S., Rebolledo, E.B., Heße, E., Mielke, L.J.I.J., IJzer, J., Kamminga, P. and Koelmans, A.A., 2015. Microplastic in a macro filter feeder: humpback whale *Megaptera novaeangliae*. *Marine pollution bulletin*, 95(1), pp.248-252.
- Bioacoustic Research Program [BRP]. 2010. Determining the Seasonal Occurrence of Cetaceans in New York Coastal Waters using Passive Acoustic Monitoring. Final Report prepared for New York State Dept. of Environmental Conservation. Cornell Lab of Ornithology, Cornell University. 60 p.
- Blair, H.B., Merchant, N.D., Friedlaender, A.S., Wiley, D.N. and Parks, S.E., 2016. Evidence for ship noise impacts on humpback whale foraging behaviour. *Biology letters*, 12(8), p.20160005.
- Castellote, M., C.W. Clark, and M.O. Lammers. 2012a. Acoustic and behavioural changes by fin whales (*Balaenoptera physalus*) in response to shipping and airgun noise. *Biological Conservation* 147:115–122.
- Cetacean and Turtle Assessment Program (CETAP). 1982. A characterization of marine mammals and turtles in the mid- and north-Atlantic areas of the U.S. Outer Continental Shelf. Cetacean and Turtle Assessment Program, Bureau of Land Management, BLM/YL/TR-82/03, Washington, D.C. 538.
- Chavez-Rosales S, Palka DL, Garrison LP, Josephson EA. 2019. Environmental predictors of habitat suitability and occurrence of cetaceans in the western North Atlantic Ocean. *Scientific Reports* 9:5833. doi: 10.1038/s41598-019-42288-6
- Chavez-Rosales, S., Josephson, E., Palka, D., & Garrison, L. 2022. Detection of habitat shifts of cetacean species: A comparison between 2010 and 2017 habitat suitability conditions in the Northwest Atlantic Ocean. *Frontiers in Marine Science*, 9, 877580.
- Cholewiak, D., D. Palka, S. Chavez-Rosales, G. Davis, E. Josephson, S. Van Parijs and S. Weiss. 2018. Updates on sei whale (*Balaenoptera borealis*) distribution, abundance estimates, and acoustic

occurrence in the western North Atlantic. Unpublished Scientific Committee meeting document SC/67B/NH07. International Whaling Commission. Cambridge, UK

Clark, C.W., W.T. Ellison, B.L. Southall, L. Hatch, S.M. Van Parijs, A. Frankel, and D. Ponirakis. 2009. Acoustic masking in marine ecosystems: intuitions, analysis, and implication. *Marine Ecology Progress Series* 395:201–222.

Clapham, P.J. and R.L. Brownell, Jr. 1996. The potential for interspecific competition in baleen whales. Report of the International Whaling Commission 46: 361-367.

Committee on Taxonomy. 2024. List of marine mammal species and subspecies. Society for Marine Mammalogy. <https://marinemammalscience.org/science-and-publications/list-marine-mammal-species-subspecies/> Accessed March 2025.

Cooke, J.G. 2018. *Balaenoptera borealis*. The IUCN Red List of Threatened Species 2018: e.T2475A130482064. <http://dx.doi.org/10.2305/IUCN.UK.2018-2.RLTS.T2475A130482064.en>

Committee on the Status of Endangered Wildlife in Canada [COSEWIC]. 2019. COSEWIC assessment and status report on the Sei Whale *Balaenoptera borealis*, Atlantic population, in Canada. Committee on the Status of Endangered Wildlife in Canada. Ottawa. xi + 48 pp. (<https://www.canada.ca/en/environment-climate-change/services/species-risk-public-registry.html>).

Connor, P. F. 1971. The Mammals of Long Island, New York. Bulletin 146. New York State Museum & Science Service, Albany, NY. v + 78 pp.

Cronan, J.M. and A. Brooks. 1968. The Mammals of Rhode Island. Wildlife Pamphlet no. 6, Rhode Island Department of Natural Resources, Division of Conservation. 133 pp.

Dailey, M. D. 2001. Parasitic diseases. *In*: Dierauf, L. A. and F. M. D. Gulland (Eds.) CRC Handbook of Marine Mammal Medicine, 357 – 379. CRC Press, Boca Raton, Florida, USA.

Davis, G. E., Baumgartner, M. F., Corkeron, P. J., Bell, J., Berchok, C., Bonnell, J. M., Bort Thornton, J., Brault, S., Buchanan, G. A., Cholewiak, D. M., Clark, C. W., Delarue, J., Hatch, L. T., Klinck, H., Kraus, S. D., Martin, B., Mellinger, D. K., Moors-Murphy, H., Nieukirk, S., Nowacek, D. P., ... Van Parijs, S. M. (2020). Exploring movement patterns and changing distributions of baleen whales in the western North Atlantic using a decade of passive acoustic data. *Global Change Biology*, 26(9), 4812–4840. <https://doi.org/10.1111/gcb.15191>

Delarue, J., K.A. Kowarski, E.E. Maxner, J.T. MacDonnell, and S.B. Martin. 2018. Acoustic Monitoring Along Canada’s East Coast: August 2015 to July 2017. Document Number 01279, Environmental Studies Research Funds Report Number 215, Version 1.0. Technical report by JASCO Applied Sciences for Environmental Studies Research Fund, Dartmouth, NS, Canada. 120 pp + appendices.

Di Iorio, L. and C.W. Clark. 2009. Exposure to seismic survey alters blue whale communication. *Biol Lett* 6: 51-54. 23 September 2009. 10.1098/rsbl.2009.0651.

Dufour et al 2010

Dunlop, R.A., Noad, M.J., McCauley, R.D., Kniest, E., Slade, R., Paton, D. and Cato, D.H., 2017. The behavioural response of migrating humpback whales to a full seismic airgun array. *Proceedings of the Royal Society B: Biological Sciences*, 284(1869), p.20171901.

Dunlop, R.A., McCauley, R.D. and Noad, M.J., 2020. Ships and air guns reduce social interactions in humpback whales at greater ranges than other behavioral impacts. *Marine Pollution Bulletin*, 154, p.111072.

Estabrook, B.J., Hodge, K.B., Salisbury, D.P., Rahaman, A. Ponirakis, D., Harris, D.V., Zeh, J.M., Parks, S.E., & Rice, A.N. (2021). Final report for New York Bight Whale Monitoring Passive Acoustic Surveys October 2017-October 2020. New York State Department of Environmental Conservation.

Estabrook, B.J., Bonacci-Sullivan, L.A., Harris, D.V., Hodge, K.B., Rahaman, A., Rickard, M.E., Salisbury, D.P., Schlesinger, M.D., Zeh, J.M., Parks, S.E. and Rice, A.N., 2025. Passive acoustic monitoring of baleen whale seasonal presence across the New York Bight. *PLoS one*, 20(2), p.e0314857.

Footo, A.D., Osborne, R.W. and Hoelzel, A.R., 2004. Whale-call response to masking boat noise. *Nature*, 428(6986), pp.910-910.

Ford J.K.B. and Reeves R.R. 2008. Fight or flight: antipredator strategies of baleen whales. *Mammal Review* 38(1): 50–86.

Gambell, R. 1985b. Sei whale, *Balaenoptera borealis* Lesson, 1828. Handbook of Marine Mammals. Volume 3: the Sirenians and Baleen Whales. Sam H. Ridway and Sir Richard Harrison, eds. p.155-170.

García-Vernet, R., Borrell, A., Víkingsson, G., Halldórsson, S.D. and Aguilar, A., 2021. Ecological niche partitioning between baleen whales inhabiting Icelandic waters. *Progress in Oceanography*, 199, p.102690.

Geraci, J.R. 1990. Physiologic and toxic effects on cetaceans, pp. 167–192. In: Sea mammals and oil: confronting the risks J.R. Geraci and D.J. St. Aubin, Editors. First ed., Academic Press, Inc. San Diego, California: 239 p.

Glass, A.H., Cole, T.V. and Garron, M., 2010. Mortality and serious injury determinations for baleen whale stocks along the United States and Canadian Eastern Seaboards, 2004-2008.

Gobler, C.J., Doherty, O.M., Hattenrath-Lehmann, T.K., Griffith, A.W., Kang, Y. and Litaker, R.W., 2017. Ocean warming since 1982 has expanded the niche of toxic algal blooms in the North Atlantic and North Pacific oceans. *Proceedings of the National Academy of Sciences*, 114(19), pp.4975-4980.

Goldbogen, J.A., Southall, B.L., DeRuiter, S.L., Calambokidis, J., Friedlaender, A.S., Hazen, E.L., Falcone, E.A., Schorr, G.S., Douglas, A., Moretti, D.J. and Kyburg, C., 2013. Blue whales respond to simulated mid-frequency military sonar. *Proceedings of the Royal Society B: Biological Sciences*, 280(1765), p.20130657.

Gordon, J., Gillespie, D., Potter, J., Frantzis, A., Simmonds, M.P., Swift, R. and Thompson, D. (2004). A review of the effects of seismic surveys on marine mammals. *Marine Technology Society Journal*, 37: 16–34.

Gregg, E. J., L. Nichol, J. K. B. Ford, G. Ellis, and A. W. Trites. 2000. Migration and population structure of northeastern Pacific whales off coastal British Columbia: An analysis of commercial whaling records from 1908-1967. *Marine Mammal Science* 16(4):699-727.

Grieve, B.D., Hare, J.A. and Saba, V.S., 2017. Projecting the effects of climate change on *Calanus finmarchicus* distribution within the US Northeast Continental Shelf. *Scientific Reports*, 7(1), pp.1-12.

Harris, C.M., Thomas, L., Falcone, E.A., Hildebrand, J., Houser, D., Kvadsheim, P.H., Lam, F.P.A., Miller, P.J., Moretti, D.J., Read, A.J. and Slabbekoorn, H., 2018. Marine mammals and sonar: Dose-response studies, the risk-disturbance hypothesis and the role of exposure context. *Journal of Applied Ecology*, 55(1), pp.396-404.

Harvell, C.D., Kim, K., Burkholder, J.M., Colwell, R.R., Epstein, P.R., Grimes, D.J., Hofmann, E.E., Lipp, E.K., Osterhaus, A.D.M.E., Overstreet, R.M. and Porter, J.W., 1999. Emerging marine diseases--climate links and anthropogenic factors. *Science*, 285(5433), pp.1505-1510.

Harwood, J. and Wilson, B., 2001. The implications of developments on the Atlantic Frontier for marine mammals. *Continental Shelf Research*, 21(8-10), pp.1073-1093.

Häussermann, V., C.S. Gutstein, M. Beddingon, D. Cassis, C. Olavarria, A.C. Dale, A.M. Valenuela-Toro, M. Perez Alvarez, H.H. Sepúlveda, K.M. McConnell, F.E. Horwitz, G. Försterra. 2017. Largest baleen whale mass mortality during strong El Niño event is likely related to harmful toxic algal bloom. *PeerJ* 5:e3123.

Hays, G. C., A. J. Richardson, and C. Robinson. 2005. Climate change and marine plankton. *Trends in Ecology and Evolution* 20(6).

Hayes, S. A., S. Gardner, L. Garrison, A. Henry, and L. Leandro. 2018. North Atlantic Right Whales- Evaluating their recovery challenges for 2018. NEFSC Technical Memorandum.

Hayes et al. 2024. Sei whale (*Balaenoptera borealis borealis*): Nova Scotia stock. U.S. Atlantic and Gulf of Mexico Marine Mammal Stock Assessments 2023. NOAA Tech Memo NMFS-NE\_321. National Marine Fisheries Service, Northeast Fisheries Science Center, Woods Hole, MA. <https://www.fisheries.noaa.gov/s3/2025-01/Atlantic-MMSAR-122025.pdf>

Hermosilla, C., L.M.R. Silva, S. Kleinertz, R. Prieto, M.A. Silva, A. Taubert, A. 2016. Endoparasite survey of free-swimming baleen whales (*Balaenoptera musculus*, *B. physalus*, *B. borealis*) and sperm whales (*Physeter macrocephalus*) using non/minimallyinvasive methods. *Parasitology Research* 15:889–896

Henry, A. G., Cole, T., Hall, L., and Ledwell, W. 2017. Serious Injury and Mortality

Determinations for Baleen Whale Stocks along the Gulf of Mexico, United States East Coast, and Atlantic Canadian Provinces, 2011-2015. Northeast Fisheries Science Center Reference Document 17-19.

Henry AG, Garron M, Morin D, Reid A, Ledwell W, TVN Cole TVN. 2020. Serious Injury and Mortality Determinations for Baleen Whale Stocks along the Gulf of Mexico, United States East Coast, and Atlantic Canadian Provinces, 2013-2017. US Dept Commer, Northeast Fish Sci Cent Ref Doc. 20-06; 53 p.

Heyning, J. E., and T. D. Lewis. 1990. Entanglements of baleen whales in fishing gear off southern California. (*Eschrichtius robustus*, *Balaenoptera acutorostrata*, *Megaptera novaeangliae*). Report of the International Whaling Commission 40(SC/41/14):427-431.

Hildebrand, J. A. (2009). Anthropogenic and natural sources of ambient noise in the ocean. *Mar. Ecol. Prog. Ser.* 395, 5–20.

Holt, M. et al. 2009. Speaking up: Killer whales (*Orcinus orca*) increase their call amplitude in response to vessel noise. *Journal of the Acoustical Society of America* 125(1): EL27 – EL32.

Horwood, J. 1987. *The Sei Whale: Population Biology, Ecology and Management*. Croon Helm, London, UK.

Huijser, L. A., Bérubé, M., Cabrera, A. A., Prieto, R., Silva, M. A., Robbins, J., ... & Palsbøll, P. J. (2018). Population structure of North Atlantic and North Pacific sei whales (*Balaenoptera borealis*) inferred from mitochondrial control region DNA sequences and microsatellite genotypes. *Conservation Genetics*, 19, 1007-1024.

International Whaling Commission [IWC]. 2025. "Sei whale, *Balaenoptera borealis*". Access 17 Feb 2025. <https://iwc.int/about-whales/whale-species/sei-whale>

Jefferson, T.A., Stacey, P.J. and Baird, R.W., 1991. A review of killer whale interactions with other marine mammals: predation to co-existence. *Mammal review*, 21(4), pp.151-180.

Jefferson, T.A., M.A. Webber, and R.L. Pitman. 2015. *Marine Mammals of the World: a Comprehensive Guide to their Identification*. Second Edition. San Diego: Academic Press.

Jensen, A. S., and G. K. Silber. 2004. Large Whale Ship Strike Database. United States Department of Commerce, NOAA, FISHERIES-OPR-25 37.

Johnson H, Morrison D, Taggart C (2021). WhaleMap: a tool to collate and display whale survey results in near real-time. *Journal of Open Source Software*, 6(62), 3094, <https://joss.theoj.org/papers/10.21105/joss.03094>

Jonsgård, Å., and K. Darling. 1977. On the biology of the eastern North Atlantic sei whales, *Balaenoptera borealis* Lesson. Reports of the International Whaling Commission Special Issue SC/27/Doc 17 11:123-129.

Kahane-Rapport, S.R., Czapanskiy, M.F., Fahlbusch, J.A., Friedlaender, A.S., Calambokidis, J., Hazen, E.L., Goldbogen, J.A. and Savoca, M.S., 2022. Field measurements reveal exposure risk to microplastic ingestion by filter-feeding megafauna. *Nature communications*, 13(1), p.6327.

Katona, S., W. Steiner, and H.E. Winn. 1978. Marine mammals. Pp. XIV-1-65 In: Center for Natural Areas. Summary of Environmental Information: Continental Shelf, Bay of Fundy to Cape Hatteras. Bureau of Land Management, Washington, DC. U550-CT6-45.

Kavanagh, A.S., Nykänen, M., Hunt, W., Richardson, N. and Jessopp, M.J., 2019. Seismic surveys reduce cetacean sightings across a large marine ecosystem. *Scientific reports*, 9(1), p.19164.

Kenney, R.D., Scott, G.P., Thompson, T.J. and Winn, H.E., 1997. Estimates of prey consumption and trophic impacts of cetaceans in the USA northeast continental shelf ecosystem. *Journal of Northwest Atlantic Fishery Science*, 22.

Kenney, R.D. and K. J. Vigness-Raposa. 2010. *Marine Mammals and Sea Turtles of Narragansett Bay, Block Island Sound, Rhode Island Sound, and Nearby Waters: An Analysis of Existing Data for the Rhode Island Special Area Management Plan*. University of Rhode Island, Technical Report #10. 337 p. [https://seagrant.gso.uri.edu/oceansamp/pdf/appendix/10-Kenney-MM&T\\_reduced.pdf](https://seagrant.gso.uri.edu/oceansamp/pdf/appendix/10-Kenney-MM&T_reduced.pdf)

Kenney, R.D. and H.E. Winn. 1987. Cetacean high-use habitats of the northeast United States continental shelf. *Fish. Bull.* 84:345–357.

Kitayama, C., M. Sasaki, H. Ishikawa, T. Mogoe, S. Ohsumi, Y. Fukui, T. Budipitojo, D. Kondoh, and N. Kitamura. 2015. Structure and functions of the placenta in common

minke (*Balaenoptera acutorostrata*), Bryde's (*B. brydei*) and sei (*B. borealis*) whales. *The Journal of Reproduction and Development* 61: 415-421

Kjeld, M., Vikingsson, G.A., Alfredsson, A., Olafsson, O. and Arnason, A., 2003. Sex hormone concentrations in the blood of sei whales (*Balaenoptera borealis*) off Iceland. *J. Cetacean Res. Manage.*, 5(3), pp.233-240.

Knowlton, A.R., Hamilton, P.K., Marx, M.K., Pettis, H.M. and Kraus, S.D., 2012. Monitoring North Atlantic right whale *Eubalaena glacialis* entanglement rates: a 30 yr retrospective. *Marine Ecology Progress Series*, 466, pp.293-302.

Kraus, S.D., S. Leiter, K. Stone, B. Wikgren, C. Mayo, P. Hughes, R.D. Kenney, C.W. Clark, A.N. Rice, B. Estabrook and J. Tielens. 2016. Northeast large pelagic survey collaborative aerial and acoustic surveys for large whales and sea turtles. OCS Study BOEM 2016-054. US Department of the Interior, Bureau of Ocean Energy Management, Sterling, Virginia. 117pp. + appendices

LaBrecque, E., Curtice, C., Harrison, J., Van Parijs, S. M., & Halpin, P. N. (2015). 2. Biologically Important Areas for cetaceans within US waters-East coast region. *Aquatic Mammals*, 41(1), 17.

Lambertsen, R. H. 1986. Disease of the common fin whale (*Balaenoptera physalus*): Crassicaudiosis of the urinary system. *Journal of Mammalogy* 67(2):353-366

Lambertsen, R. H. 1990. Disease biomarkers in large whale populations of the North Atlantic and other oceans. *In: McCarthy, J. E. and L. R. Shugart (Eds.) Biomarkers of Environmental Contamination*, 395 – 417. Lewis Publishers, Boca Raton, Florida, USA.

Lambertsen, R. H., B. Birnir and J. E. Bauer. 1986. Serum chemistry and evidence of renal failure in the North Atlantic fin whale population. *Journal of Wildlife Diseases* 22: 389 – 396.

Lawson J. and J-F. Gosselin. 2018. Estimates of cetacean abundance from the 2016 NAISS aerial surveys of eastern Canadian waters, with a comparison to estimates from the 2007 TNASS. NAMMCO SC/25/AE/09.

Leandro, L.F., Rolland, R.M., Roth, P.B., Lundholm, N., Wang, Z. and Doucette, G.J., 2010. Exposure of the North Atlantic right whale *Eubalaena glacialis* to the marine algal biotoxin, domoic acid. *Marine Ecology Progress Series*, 398, pp.287-303.

Lockyer, C. 1977a. Mortality rates for mature southern sei whales. (*Balaenoptera borealis*). Report of the International Whaling Commission Special Issue 1:53-57

Lockyer, C. 1977b. Some estimates of growth in the sei whale, *Balaenoptera borealis*. Report of the International Whaling Commission Special Issue 1:58-62.

Lockyer, C. 1984. Review of baleen whale (Mysticeti) reproduction and implications for management. Report of the International Whaling Commission Special Issue 6: 27-50.

Lockyer, C. H. and A. R. Martin. 1983. The sei whale off Western Iceland II. Age, growth and reproduction (*Balaenoptera borealis*). Report of the International Whaling Commission 33: 465 – 476.

Marques, T.A., Thomas, L., Booth, C.G., Garrison, L.P., Rosel, P.E., Takeshita, R., Mullin, K.D. and Schwacke, L., 2023. Population consequences of the Deepwater Horizon oil spill on pelagic cetaceans. *Marine Ecology Progress Series*, 714, pp.1-14.

Martin, A. R. 1983. The sei whale off Western Iceland. I. Size, distribution and abundance. (*Balaenoptera borealis*). Report of the International Whaling Commission 33:457-463

Maxwell, S.M., Kershaw, F., Locke, C.C., Conners, M.G., Dawson, C., Aylesworth, S., Loomis, R. and Johnson, A.F., 2022. Potential impacts of floating wind turbine technology for marine species and habitats. *Journal of Environmental Management*, 307, p.114577.

Mead, J. G. 1977. Records of sei and Bryde's whales from the Atlantic coast of the United States, the Gulf of Mexico, and the Caribbean. Reports of the International Whaling Commission 1:113-116.

Melcón, M.L., Cummins, A.J., Kerosky, S.M., Roche, L.K., Wiggins, S.M. and Hildebrand, J.A., 2012. Blue whales respond to anthropogenic noise. *PLoS one*, 7(2), p.e32681.

Meyer-Gutbrod EL, Davies KTA, Johnson CL, Plourde S, Sorochan KA, Kenney RD, Ramp C, Gosselin J, Lawson JW, Greene CH. 2022. Redefining North Atlantic right whale habitat-use patterns under climate change. *Limnology & Oceanography* Ino.12242. doi: 10.1002/Ino.12242

Mitchell E. 1975. Preliminary report on Nova Scotia fishery for sei whales (*Balaenoptera borealis*). Rep Int Whal Comm 25:218–225.

Mitchell, E., and D. G. Chapman. 1977. Preliminary assessment of stocks of northwest Atlantic sei whales (*Balaenoptera borealis*). Report of the International Whaling Commission (Special Issue 1): 117-120.

Muirhead, C. A., Warde, A. M., Biedron, I. S., Nicole Mihnovets, A., Clark, C. W., & Rice, A. N. (2018). Seasonal acoustic occurrence of blue, fin, and North Atlantic right whales in the New York Bight. *Aquatic Conservation: Marine and Freshwater Ecosystems*, 28(3), 744-753.

Mizroch, S. A., D. W. Rice, and J. M. Breiwick. 1984. The sei whale, *Balaenoptera borealis*. *Marine Fisheries Review* 46(4):25-29.

National Geographic. 2015. "How a DVD Case Killed a Whale". Accessed March 2025. <https://www.nationalgeographic.com/science/article/150107-sea-trash-whales-dolphins-marine-mammals>

National Marine Fisheries Service [NMFS]. 2011. Final Recovery Plan for the Sei Whale (*Balaenoptera borealis*). National Marine Fisheries Service, Office of Protected Resources, Silver Spring, MD. 108 pp.

National Marine Fisheries Service [NMFS]. 2012. Sei Whale (*Balaenoptera borealis*) 5-Year Review: Summary and Evaluation. National Marine Fisheries Service, Office of Protected Resources, Silver Springs, MD. 21 pp.

National Marine Fisheries Service [NMFS]. 2013. Sei whale (*Balaenoptera borealis borealis*): Nova Scotia stock. U.S. Atlantic and Gulf of Mexico Marine Mammal Stock Assessments – 2012. NOAA Tech Memo NMFS-NE-223. National Marine Fisheries Service, Northeast Fisheries Science Center, Woods Hole, MA.

National Marine Fisheries Service [NMFS]. 2020. Sei whale (*Balaenoptera borealis borealis*): Nova Scotia Stock. US Atlantic and Gulf of Mexico Marine Mammal Stock Assessments - 2019. National Marine Fisheries Service, Northeast Fisheries Science Center, Woods Hole, Massachusetts. [https://media.fisheries.noaa.gov/dam-migration/2019\\_sars\\_atlantic\\_508.pdf](https://media.fisheries.noaa.gov/dam-migration/2019_sars_atlantic_508.pdf)

National Marine Fisheries Service [NMFS]. 2021. Sei Whale (*Balaenoptera borealis*) 5-Year Review: Summary and Evaluation. National Marine Fisheries Service, Office of Protected Resources, Silver Springs, MD. 57 pp.

National Marine Fisheries Service [NMFS]. 2024. "Sei Whale". Accessed February 2025. <https://www.fisheries.noaa.gov/species/sei-whale>

National Marine Fisheries Service [NMFS]. 2025. "Marine Mammal Health and Stranding Response Program". <https://mmhsrp.nmfs.noaa.gov/mmhsrp/>

NatureServe. 2024. NatureServe Explorer. Page last published 11/1/2024. [https://explorer.natureserve.org/Taxon/ELEMENT\\_GLOBAL.2.102708/Balaenoptera\\_borealis](https://explorer.natureserve.org/Taxon/ELEMENT_GLOBAL.2.102708/Balaenoptera_borealis). Accessed November 14, 2024

New York State Energy Research and Development Authority [NYSERDA]. 2021. "Digital Aerial Baseline Survey of Marine Wildlife in Support of Offshore Wind Energy: Spatial and Temporal Marine Wildlife Distributions in the New York Offshore Planning Area, Summer 2016–Spring 2019," NYSERDA Report Number 21-07d. Prepared by Normandeau Associates, Inc., Gainesville, FL, and APEM, Ltd., Stockport, UK. [nyserda.ny.gov/publications](http://nyserda.ny.gov/publications).

Nieukirk, S.L., Mellinger, D.K., Dziak, R.P., Matsumoto, H. and Klinck, H., 2020. Multi-year occurrence of sei whale calls in North Atlantic polar waters. *The Journal of the Acoustical Society of America*, 147(3), pp.1842-1850. 10.1121/10.0000931.

Nowacek, D.P., Thorne, L.H., Johnston, D.W. and Tyack, P.L. (2007). Responses of cetaceans to anthropogenic noise. *Mammal Review*, 37: 81–115.

Ohishi, K., T. Bando, E. Abe, Y. Kawai, Y. Fujise, and T. Maruyama. 2016. Long-term and large-scale epidemiology of *Brucella* infection in baleen whales and sperm whales in the western North Pacific and Antarctic oceans. *Journal of Veterinary Medical Science*. 78: 1457–1464.

O'Shea, T., and R. L. Brownell Jr. 1994. Organochlorine and metal contaminants in baleen whales: a review and evaluation of conservation implications. *Science of the Total Environment* 154(2-3):179-200.

- Olsen, E. et al. 2009. First satellite-tracked long-distance movement of a sei whale (*Balaenoptera borealis*) in the North Atlantic. *Aquatic Mammals* 35(3): 313 – 318.
- Pace III, R.M., Williams, R., Kraus, S.D., Knowlton, A.R. and Pettis, H.M., 2021. Cryptic mortality of North Atlantic right whales. *Conservation Science and Practice*, 3(2), p.e346.
- Palka, D.L., S. Chavez-Rosales, E. Josephson, D. Cholewiak, H.L. Haas, L. Garrison, M. Jones, D. Sigourney, G. Waring, M. Jech, E. Broughton, M. Soldevilla, G. Davis, A. DeAngelis, C.R. Sasso, M.V. Winton, R.J. Smolowitz, G. Fay, E. LaBrecque, J.B. Leiness, Dettloff, M. Warden, K. Murray and C. Orphanides. 2017. Atlantic Marine Assessment Program for Protected Species: 2010–2014. OCS Study BOEM 2017-071. US Dept. of the Interior, Bureau of Ocean Energy Management, Atlantic OCS Region, Washington, DC. 11pp. <https://epis.boem.gov/final%20reports/5638.pdf>
- Palka, D., Aichinger Dias, L., Broughton, E., Chavez-Rosales, S., Cholewiak, D., Davis, G., DeAngelis, A., Garrison, L., Hass, H., Hatch, J., Hyde, K., Jech, M., Josephson, E., Mueller-Brennan, L., Orphanides, C., Pegg, N., Sigourney, D., Soldevilla, M., & Walsh, H. (2021). Atlantic Marine Assessment Program for Protected Species: FY15-FY19. US Department of the Interior, Bureau of Ocean Energy Management. OCS Study BOEM 2021-051. U.S. Department of the Interior, Bureau of Ocean Energy Management, Washington, DC
- Parks, S.E., Clark, C.W. and Tyack, P. (2007). Short- and long-term changes in right whale calling behavior: The potential effects of noise on acoustic communication. *Journal of the Acoustical Society of America*, 122: 3725–3731.
- Parks, S.E., Johnson, M., Nowacek, D. and Tyack, P.L., 2011. Individual right whales call louder in increased environmental noise. *Biology letters*, 7(1), pp.33-35.
- Passive Acoustic Cetacean Map [PACM]. 2025. Passive acoustic cetacean map, v1.1.10, accessed 17 Feb 2025. NOAA Northeast Fisheries Science Center, Woods Hole, MA
- Payne, R. and Webb, D., 1971. Orientation by means of long range acoustic signaling in baleen whales. *Annals of the New York Academy of Sciences*, 188(1), pp.110-141.
- Payne, P.M., Wiley, D.N., Young, S.B., Pittman, S., Clapham, P.J. and Jossi, J.W., 1990. Recent fluctuations in the abundance of baleen whales in the southern Gulf of Maine in relation to changes in selected prey. *Fishery Bulletin*, 88(4), pp.687-696.
- Perez-Jorge, S. et al. 2020. Environmental drivers of large-scale movements of baleen whales in the mid-North Atlantic Ocean. *Diversity and Distributions* 26, 683–698.
- Perry, S. L., D. P. DeMaster, and G. K. Silber. 1999. The great whales: history and status of six species listed as endangered under the U. S. Endangered Species Act of 1973. *Marine Fisheries Review* 61: 1 – 74.
- Price, C.S., Morris, J.A., Keane, E.P., Morin, D.M., Vaccaro, C. and Bean, D.W.W., 2017. Protected species and marine aquaculture interactions.
- Prieto, R., D. Janiger, M.A. Silva, G. Waring, J.M. Goncalves. 2012a. The forgotten whale: A bibliometric analysis and literature review of the North Atlantic sei whale *Balaenoptera borealis*. *Mammal Review* 42: 235-272. doi: 10.1111/j.1365-2907.2011.00195.x
- Prieto R, M.A. Silva, M. Berube, P.J. Palsbøll. 2012b. Migratory destinations and sex composition of sei whales (*Balaenoptera borealis*) transiting through the Azores. IWC Scientific Committee Report. SC/64/RMP6. 7 pages.

- Prieto, R., Silva, M.A., Waring, G.T., & Goncalves, J.M.A. 2014. Sei whale movements and behaviour in the North Atlantic inferred from satellite telemetry. *Endangered Species Research*, 26, 103-113. doi: 10.3354/esr00630
- Redfern, J.V., Becker, E.A. and Moore, T.J., 2020. Effects of variability in ship traffic and whale distributions on the risk of ships striking whales. *Frontiers in Marine Science*, 6, p.793.
- Reilly, S.B., J.L. Bannister, P.B. Best, M. Brown, R.L. Brownell Jr., D.S. Butterworth, P.J. Clapham, J. Cooke, G.P. Donovan, J. Urbán, A.N. and Zerbini. 2008. *Balaenoptera borealis*. The IUCN Red List of Threatened Species 2008.
- Richardson, W. J., C. R. Greene, Jr., C. I. Malme and D. H. Thomson. 1995. *Marine Mammals and Noise*. Academic Press, San Diego, California.
- Rickard, M.E., Lomac-MacNair, K.S., Ireland, D.S., Leiter, S.M., Poster, M.D. and Zoidis, A.M., 2022. Evidence of Large Whale Socio-Sexual Behavior in the New York Bight. *Aquatic Mammals*, 48(5).
- Roberts, J.J., B.D. Best, L. Mannocci, E. Fujioka, P.N. Halpin, D.L. Palka, L.P. Garrison, K.D. Mullin, T.V.N. Cole, C.B. Khan, W.A. McLellan, D.A. Pabst and G.G. Lockhart. 2016. Habitat-based cetacean density models for the US Atlantic and Gulf of Mexico. *Sci. Rep.* 6:22615
- Roberts JJ, Yack TM, Cañadas A, Fujioka E, Halpin PN, Barco SG, Boisseau O, Chavez-Rosales S, Cole TVN, Cotter MP, Cummings EW, Davis GE, DiGiovanni Jr. RA, Garrison LP, Gowan TA, Jackson KA, Kenney RD, Khan CB, Lockhart GG, Lomac-MacNair KS, McAlarney RJ, McLellan WA, Mullin KD, Nowacek DP, O'Brien O, Pabst DA, Palka DL, Quintana-Rizzo E, Redfern JV, Rickard ME, White M, Whitt AD, Zoidis AM (2022) Density Model for Sei Whale (*Balaenoptera borealis*) for the U.S. East Coast, Version 10.1, 2023-05-27, and Supplementary Report. Marine Geospatial Ecology Laboratory, Duke University, Durham, North Carolina.
- Romagosa, M., Boisseau, O., Cucknell, A.C., Moscrop, A. and McLanaghan, R., 2015. Source level estimates for sei whale (*Balaenoptera borealis*) vocalizations off the Azores. *The Journal of the Acoustical Society of America*, 138(4), pp.2367-2372.
- Romagosa, M., Cascão, I., Merchant, N.D., Lammers, M.O., Giacomello, E., Marques, T.A. and Silva, M.A., 2017. Underwater ambient noise in a baleen whale migratory habitat off the Azores. *Frontiers in Marine Science*, 4, p.109.
- Romagosa, M., Cascão, I. and Silva, M.A., 2020. Underwater noise levels and shipping off the Faial-Pico Channel, Azores, in relation to the acoustic presence of Baleen Whales. *Acústica*, 23, pp.1-9.
- Roman, L., Hardesty, B. D., Leonard, G. H., Pragnell-Raasch, H., Mallos, N., Campbell, I., & Wilcox, C. (2020). A global assessment of the relationship between anthropogenic debris on land and the seafloor. *Environmental Pollution*, 264, 114663. <https://doi.org/10.1016/j.envpol.2020.114663>
- Ross, P.S., 2002. The role of immunotoxic environmental contaminants in facilitating the emergence of infectious diseases in marine mammals. *Human and Ecological Risk Assessment: An International Journal*, 8(2), pp.277-292.
- Ruppel, C.D., Weber, T.C., Staaterman, E.R., Labak, S.J. and Hart, P.E., 2022. Categorizing active marine acoustic sources based on their potential to affect marine animals. *Journal of Marine Science and Engineering*, 10(9), p.1278.
- Sadove, S. S. and P. Cardinale. 1993. Species composition and distribution of marine mammals and sea turtles in the New York Bight. Final Report to U.S. Dept. of the Interior, Fish and Wildlife Service Southern New England-New York Bight Coastal Fisheries Project. Charlestown, RI.

- Sardain, A., Sardain, E. and Leung, B., 2019. Global forecasts of shipping traffic and biological invasions to 2050. *Nature Sustainability*, 2(4), pp.274-282.
- Schick, R.S. and Urban, D.L., 2000. Spatial components of bowhead whale (*Balaena mysticetus*) distribution in the Alaskan Beaufort Sea. *Canadian Journal of Fisheries and Aquatic Sciences*, 57(11), pp.2193-2200.
- Schüttler, E., Gañan, M., Barroso, O., Contador, T., Illanes, D., Muñoz-Araya, G., ... & Rendoll-Cárcamo, J. (2024). Observations of Attacks on Sei and Fin Whales by Killer Whales in Magellanic Sub-Antarctic Waters, Chile. *Aquatic Mammals*, 50(4).
- Sigurjónsson, J. 1988. Operational factors of the Icelandic large whale fishery. Report of the International Whaling Commission 38:327-333.
- Silber, G.K. and Silber, K.M., 2024. Co-occurrence of harmful algal blooms and whale deaths. *Frontiers in Marine Science*, 11, p.1454656.
- Simmonds, M.P., 2012. Cetaceans and marine debris: the great unknown. *Journal of Marine Sciences*, 2012(1), p.684279.
- Skov, H. et al. 2008. Small-scale spatial variability of sperm and sei whales in relation to oceanographic and topographic features along the Mid-Atlantic Ridge. *Deep-Sea Research II* 55: 254 – 268.
- Smith, C.R., Rowles, T.K., Hart, L.B., Townsend, F.I., Wells, R.S., Zolman, E.S., Balmer, B.C., Quigley, B., Ivančić, M., McKercher, W. and Tumlin, M.C., 2017. Slow recovery of Barataria Bay dolphin health following the Deepwater Horizon oil spill (2013-2014), with evidence of persistent lung disease and impaired stress response. *Endangered Species Research*, 33, pp.127-142.
- Southall, B., Calambokidis, J., Barlow, J., Moretti, D., Friedlaender, A., Stimpert, A., Douglas, A., Southall, K., Arranz, P., DeRuiter, S. and Goldbogen, J., 2014. Biological and behavioral response studies of marine mammals in Southern California, 2013. ("SOCAL-13"). Final Project Report.
- Southall, B.L., Finneran, J.J., Reichmuth, C., Nachtigall, P.E., Ketten, D.R., Bowles, A.E., Ellison, W.T., Nowacek, D.P. and Tyack, P.L., 2019. Marine mammal noise exposure criteria: Updated scientific recommendations for residual hearing effects. *Aquatic Mammals*, 45(2), pp.125-232.
- Southall, B.L., Nowacek, D.P., Bowles, A.E., Senigaglia, V., Bejder, L. and Tyack, P.L., 2021. Marine mammal noise exposure criteria: assessing the severity of marine mammal behavioral responses to human noise. *Aquatic Mammals*, 47(5), pp.421-464.
- Stone, C.J. and Tasker, M.L., 2006. The effects of seismic airguns on cetaceans in UK waters. *J. Cetacean Res. Manage.*, 8(3), pp.255-263.
- Stone KM, Leiter SM, Kenney RD, Wikgren BC, Thompson JL, Taylor JKD, Kraus SD. 2017. Distribution and abundance of cetaceans in a wind energy development area offshore of Massachusetts and Rhode Island. *J Coast Conserv* 21:527–543. doi: 10.1007/s11852-017-0526-4
- Storrie, L., C. Lydersen, M. Andersen, R.B. Wynn, and K.M. Kovacs. 2018. Determining the species assemblage and habitat use of cetaceans in the Svalbard Archipelago, based on observations from 2002 to 2014. *Polar Research* 37: 1-22.
- Sutcliffe, W. H., and P. F. Brodie. 1977. *Whale Distributions in Nova Scotia Waters*. Bedford

Institute of Oceanography, Technical Report No. 722, Dartmouth, Nova Scotia.

Szesciorka, A.R., Allen, A.N., Calambokidis, J., Fahlbusch, J., McKenna, M.F. and Southall, B., 2019. A case study of a near vessel strike of a blue whale: perceptual cues and fine-scale aspects of behavioral avoidance. *Frontiers in Marine Science*, 6, p.761.

Szesciorka, A. R., Ballance, L. T., Širović, A., Rice, A., Ohman, M. D., Hildebrand, J. A., & Franks, P. J. 2020. Timing is everything: Drivers of interannual variability in blue whale migration. *Scientific reports*, 10(1), 7710.

Taylor, B.L., S.J. Chivers, J. Larese and W.F. Perrin. 2007. Generation length and percent mature estimates for IUCN assessments of cetaceans. National Marine Fisheries Service, Southwest Fisheries Science Center Administrative Report, LJ-07-01. 24 pp

Tetra Tech and LGL. 2020. Final Comprehensive Report for New York Bight Whale Monitoring Aerial Surveys, March 2017 – February 2020. Technical report prepared by Tetra Tech, Inc. and LGL Ecological Research Associates, Inc. 211 pp. + appendices. Prepared for New York State Department of Environmental Conservation, Division of Marine Resources, East Setauket, NY. May 18, 2020.

Themelis, D., L. Harris, and T. Hayman. 2016. Preliminary analysis of human-induced injury and mortality to cetaceans in Atlantic Canada. DFO Canadian Science Advisory Secretariat Research Document. 15 pages.

Thomas, P. O., Reeves, R. R., & Brownell Jr, R. L. (2016). Status of the world's baleen whales. *Marine Mammal Science*, 32(2), 682-734.

Thorne, L.H. and Wiley, D.N., 2024. Evaluating drivers of recent large whale strandings on the East Coast of the United States. *Conservation Biology*, 38(6), p.e14302.

Tournadre, J. 2014. Anthropogenic pressure on the open ocean: the growth of ship traffic revealed by altimeter data analysis. *Geophysics Research Letters*. 41: 7924-7932.

Tyack, P.L. (2008). Implications for marine mammals of large-scale changes in the marine acoustic environment. *Journal of Mammalogy*, 89: 549–558.

United Nations Global Impact. 2025. "End Waste Entering the Ocean". Accessed March 2025. <https://unglobalcompact.org/take-action/ocean/communication/end-waste-entering-the-ocean>

US Navy. (2024). Atlantic Marine Assessment Program for Protected Species (AMAPPS). US Navy Marine Species Monitoring. <https://www.navy.marinespeciesmonitoring.us/reading-room/project-profiles/atlantic-marine-assessment-program-protected-species-amapps/>. Accessed March 2025.

Vanderlaan, A.S., Corbett, J.J., Green, S.L., Callahan, J.A., Wang, C., Kenney, R.D., Taggart, C.T. and Firestone, J., 2009. Probability and mitigation of vessel encounters with North Atlantic right whales. *Endangered Species Research*, 6(3), pp.273-285.

Van Parijs, S.M., DeAngelis, A.I., Aldrich, T., Gordon, R., Holdman, A., McCordic, J.A., Mouy, X., Rowell, T.J., Tennant, S., Westell, A. and Davis, G.E., 2023. Establishing baselines for predicting change in ambient sound metrics, marine mammal, and vessel occurrence within a US offshore wind energy area. *ICES Journal of Marine Science*, p.fsad148.

Waring, G.T., Josephson, E., Fairfield, C. P., and K. Maze-Foley. 2009. Sei Whale (*Balaenoptera borealis*): Nova Scotia Stock. US Atlantic and Gulf of Mexico Marine Mammal Stock Assessments 2008. NOAA Technical Memorandum NMFS-NE-210. U.S. Department of Commerce, Woods Hole, MA.

Waters, J. H. and Rivard, C. J. 1962. Terrestrial and marine mammals of Massachusetts and other New England states. Standard Modern Printing Co., Inc., Brockton, Massachusetts. 151 pp.

Weilgart, L.S., 2007. The impacts of anthropogenic ocean noise on cetaceans and implications for management. *Canadian journal of zoology*, 85(11), pp.1091-1116.

Weir, C.R. 2017. Developing a site-based conservation approach for sei whales *Balaenoptera borealis* at Berkeley Sound, Falkland Islands. Falklands Conservation report. Version 1.0. 115 pages

Womersley, F.C., Loveridge, A. and Sims, D.W., 2023. Four steps to curb 'ocean roadkill'. *Nature*, 621(7977), pp.34-38.

Woods Hole Oceanographic Institute [WHOI]. 2025. Robots4Whales. <https://robots4whales.whoi.edu/>

Zoidis, A.M., Lomac-MacNair, K.S., Ireland, D.S., Rickard, M.E., McKown, K.A., & Schlesinger, M.D. (2021). Large whale distribution and density in the New York Bight from monthly aerial surveys 2017-2020. *Continental Shelf Research*, 230, 104572. <https://doi.org/10.1016/j.csr.2021.104572>