



Department of
Environmental
Conservation

State Pollutant Discharge Elimination System (SPDES) DISCHARGE PERMIT

SIC Code:	8999	NAICS Code:	531110	SPDES Number:	NY 0260576
Discharge Class (CL):	02	DEC Number:	4-0122-0019/00003		
Toxic Class (TX):	N	Effective Date (EDP):			
Major-Sub Drainage Basin:	13 - 01	Expiration Date (ExDP):			
Water Index Number:	H-214	Item No.:	863 - 543.1	Modification Dates (EDPM):	
Compact Area:	-				

This SPDES permit is issued in compliance with Title 8 of Article 17 of the Environmental Conservation Law of New York State and in compliance with the Clean Water Act, as amended, (33 U.S.C. 1251 et.seq.)

PERMITTEE NAME AND ADDRESS					
Name:	RSR Property Ventures		Attention:	Brian Degener	
Street:	6 Pine Crest Dr				
City:	Slingerlands	State:	NY	Zip Code:	12159
Email:	briandegener@gmail.com		Phone:	(518) 253 - 7094	

is authorized to discharge from the facility described below:

FACILITY NAME, ADDRESS, AND PRIMARY OUTFALL										
Name:	Former Jericho School									
Address / Location:	60 Old School Rd (County Rd 53)						County:	Albany		
City:	Bethlehem			State:	NY		Zip Code:	12158		
Facility Location:	Latitude:	42 °	33 '	43 " N	& Longitude:	73 °	50 '	17 " W		
Primary Outfall No.:	001	Latitude:	42 °	33 '	42 " N	& Longitude:	73 °	50 '	26 " W	
Outfall Description:	Treated Sanitary	Receiving Water:	Coeymans Creek			Class:	C	Standard:	C	

in accordance with: effluent limitations; monitoring and reporting requirements; other provisions and conditions set forth in this permit; and 6 NYCRR Part 750-1 and 750-2.

This permit and the authorization to discharge shall expire on midnight of the expiration date shown above and the permittee shall not discharge after the expiration date unless this permit has been renewed or extended pursuant to law. To be authorized to discharge beyond the expiration date, the permittee shall apply for permit renewal not less than 180 days prior to the expiration date shown above.

DISTRIBUTION:

BWP Permit Coordinator (permit.coordinator@dec.ny.gov)
 BWP Permit Writer
 RWE
 RPA
 EPA Region II (Region2_NPDES@epa.gov)
 NYSEFC (sara.tully@efc.ny.gov)

Permit Administrator:		
Address:	625 Broadway Albany, NY 12233-1750	
Signature	Date	

Contents

DEFINITIONS3

PERMIT LIMITS, LEVELS AND MONITORING4

DISCHARGE NOTIFICATION REQUIREMENTS5

MONITORING LOCATIONS.....6

GENERAL REQUIREMENTS.....7

RECORDING, REPORTING AND ADDITIONAL MONITORING REQUIREMENTS.....9

 C. Schedule of Additional Submittals:9

DEFINITIONS

TERM	DEFINITION
7-Day Geo Mean	The highest allowable geometric mean of daily discharges over a calendar week.
7-Day Average	The average of all daily discharges for each 7-days in the monitoring period. The sample measurement is the highest of the 7-day averages calculated for the monitoring period.
12-Month Rolling Average (12 MRA)	The current monthly value of a parameter, plus the sum of the monthly values over the previous 11 months for that parameter, divided by the number of months for which samples were collected in the 12-month period.
30-Day Geometric Mean	The highest allowable geometric mean of daily discharges over a calendar month, calculated as the antilog of: the sum of the log of each of the daily discharges measured during a calendar month divided by the number of daily discharges measured during that month.
Action Level	Action level means a monitoring requirement characterized by a numerical value that, when exceeded, triggers additional permittee actions and DEC review to determine if numerical effluent limitations should be imposed.
Compliance Level / Minimum Level	A compliance level is an effluent limitation. A compliance level is given when the water quality evaluation specifies a Water Quality Based Effluent Limit (WQBEL) below the Minimum Level. The compliance level shall be set at the Minimum Level (ML) for the most sensitive analytical method as given in 40 CFR Part 136, or otherwise accepted by the DEC.
Daily Discharge	The discharge of a pollutant measured during a calendar day or any 24-hour period that reasonably represents the calendar day for the purposes of sampling. For pollutants expressed in units of mass, the 'daily discharge' is calculated as the total mass of the pollutant discharged over the day. For pollutants with limitations expressed in other units of measurement, the 'daily discharge' is calculated as the average measurement of the pollutant over the day.
Daily Maximum	The highest allowable Daily Discharge.
Daily Minimum	The lowest allowable Daily Discharge.
Effective Date of Permit (EDP or EDPM)	The date this permit is in effect.
Effluent Limitations	Effluent limitation means any restriction on quantities, quality, rates and concentrations of chemical, physical, biological, and other constituents of effluents that are discharged into waters of the state.
Expiration Date of Permit (ExDP)	The date this permit is no longer in effect.
Instantaneous Maximum	The maximum level that may not be exceeded at any instant in time.
Instantaneous Minimum	The minimum level that must be maintained at all instants in time.
Monthly Average	The highest allowable average of daily discharges over a calendar month, calculated as the sum of each of the daily discharges measured during a calendar month divided by the number of daily discharges measured during that month.
Outfall	The terminus of a sewer system, or the point of emergence of any waterborne sewage, industrial waste or other wastes or the effluent therefrom, into the waters of the State.
Range	The minimum and maximum instantaneous measurements for the reporting period must remain between the two values shown.
Receiving Water	The classified waters of the state to which the listed outfall discharges.
Sample Frequency / Sample Type / Units	See NYSDEC's "DMR Manual for Completing the Discharge Monitoring Report for the SPDES" for information on sample frequency, type and units.

PERMIT LIMITS, LEVELS AND MONITORING

OUTFALL	LIMITATIONS APPLY	RECEIVING WATER	EFFECTIVE	EXPIRING
001	All Year Unless Otherwise Noted	Coeymans Creek		

PARAMETER	EFFLUENT LIMITATION			MONITORING REQUIREMENTS			FN	
	Type	Limit	Units	Sample Frequency	Sample Type	Location		
						Inf.		Eff.
Flow	Monthly Average	1200	GPD	Monthly	Estimate		X	1
pH	Daily Minimum	6.5	SU	Monthly	Grab		X	
	Daily Maximum	8.5	SU					
Temperature	Daily Maximum	Monitor	°C	Monthly	Grab		X	
BOD ₅	Daily Maximum	5	mg/L	2/year	Grab		X	2
Total Suspended Solids (TSS)	Daily Maximum	10	mg/L	2/year	Grab		X	2
Settleable Solids	Daily Maximum	0.1	mL/L	Monthly	Grab		X	
Dissolved Oxygen	Daily Minimum	7	mg/L	2/year	Grab		X	2
Ammonia (as N) June 1 st – October 31 st	Daily Maximum	1.2	mg/L	2/year	Grab		X	2
Ammonia (as N) November 1 st – May 31 st		1.8						

FOOTNOTES:

1. Monthly Average flow shall be estimated using water consumption data from the facility.
2. 2/year samples shall be collected seasonally (November 1st to May 31st; June 1st to October 31st)

DISCHARGE NOTIFICATION REQUIREMENTS

- (a) The permittee shall install and maintain identification signs at all outfalls to surface waters listed in this permit, unless the Permittee has obtained a waiver in accordance with the Discharge Notification Act (DNA). Such signs shall be installed before initiation of any new discharge location.
- (b) Subsequent modifications to or renewal of this permit does not reset or revise the deadline set forth in (a) above, unless a new deadline is set explicitly by such permit modification or renewal.
- (c) The Discharge Notification Requirements described herein do not apply to outfalls from which the discharge is composed exclusively of storm water, or discharges to ground water.
- (d) The sign(s) shall be conspicuous, legible and in as close proximity to the point of discharge as is reasonably possible while ensuring the maximum visibility from the surface water and shore. The signs shall be installed in such a manner to pose minimal hazard to navigation, bathing or other water related activities. If the public has access to the water from the land in the vicinity of the outfall, an identical sign shall be posted to be visible from the direction approaching the surface water.

The signs shall have **minimum** dimensions of eighteen inches by twenty-four inches (18" x 24") and shall have white letters on a green background and contain the following information:

<p>N.Y.S. PERMITTED DISCHARGE POINT</p> <p>SPDES PERMIT No.: NY_____</p> <p>OUTFALL No. : _____</p> <p>For information about this permitted discharge contact:</p> <p>Permittee Name: _____</p> <p>Permittee Contact: _____</p> <p>Permittee Phone: () - ### - ####</p> <p>OR:</p> <p>NYSDEC Division of Water Regional Office Address:</p> <p>NYSDEC Division of Water Regional Phone: () - ### - ####</p>
--

- (e) Upon request, the permittee shall make available electronic or hard copies of the sampling data to the public. In accordance with the RECORDING, REPORTING AND ADDITIONAL MONITORING REQUIREMENTS page of your permit, each DMR shall be maintained (either electronically or as a hard copy) on record for a period of five years.
- (f) The permittee shall periodically inspect the outfall identification sign(s) in order to ensure they are maintained, are still visible, and contain information that is current and factually correct. Signs that are damaged or incorrect shall be replaced within 3 months of inspection.

MONITORING LOCATIONS

The permittee shall take samples and measurements, to comply with the monitoring requirements specified in this permit, at the locations(s) specified below:

Effluent: Ensure that effluent samples taken from the sampling manhole are representative samples of sanitary system effluent and do not contain roof drain stormwater discharge.

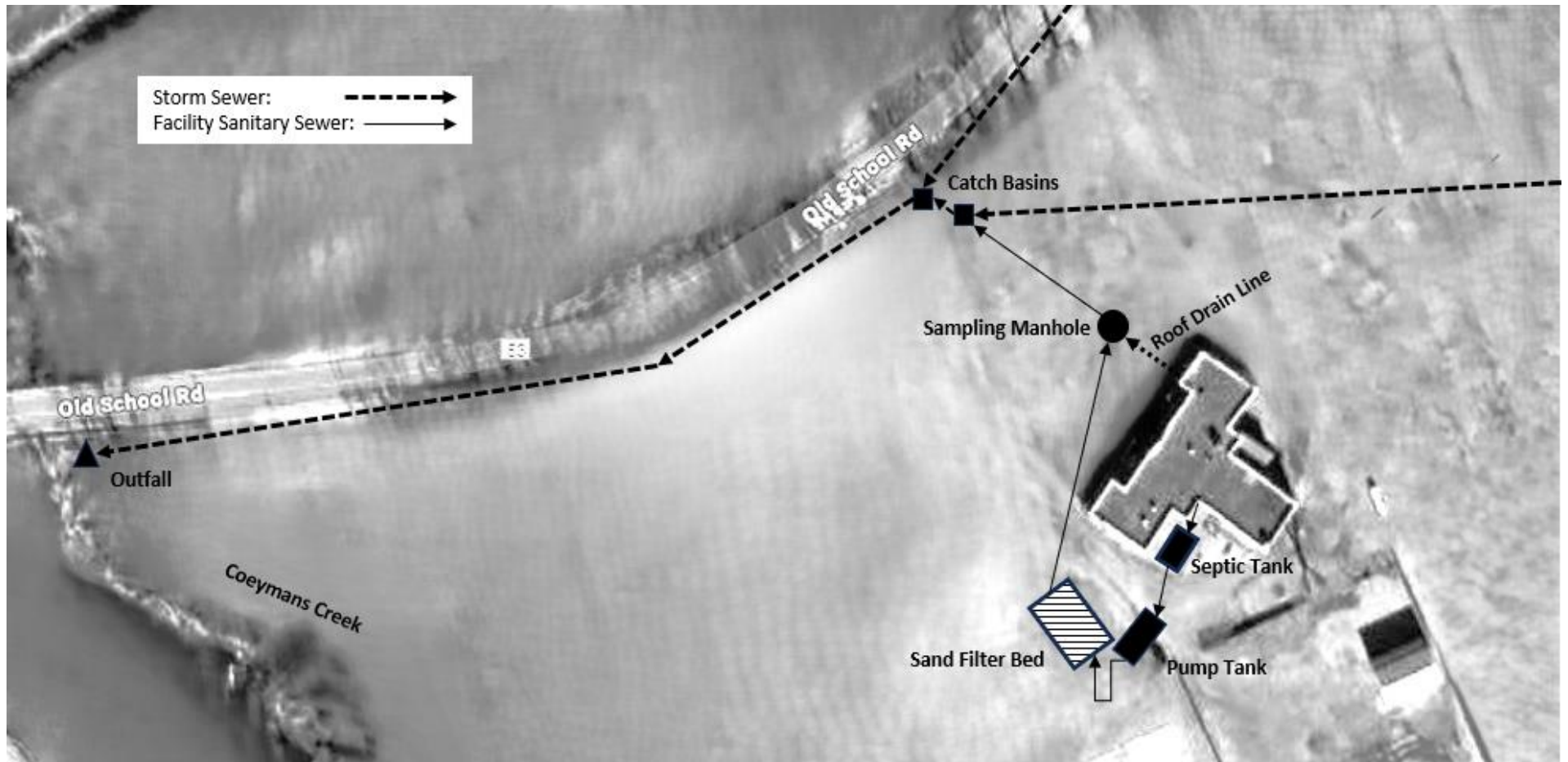

GENERAL REQUIREMENTS

- A. The regulations in 6 NYCRR Part 750 are hereby incorporated by reference and the conditions are enforceable requirements under this permit. The permittee shall comply with all requirements set forth in this permit and with all the applicable requirements of 6 NYCRR Part 750 incorporated into this permit by reference, including but not limited to the regulations in paragraphs B through I as follows:
- B. General Conditions
- | | |
|--|---|
| 1. Duty to comply | 6 NYCRR 750-2.1(e) & 2.4 |
| 2. Duty to reapply | 6 NYCRR 750-1.16(a) |
| 3. Need to halt or reduce activity not a defense | 6 NYCRR 750-2.1(g) |
| 4. Duty to mitigate | 6 NYCRR 750-2.7(f) |
| 5. Permit actions | 6 NYCRR 750-1.1(c), 1.18, 1.20 & 2.1(h) |
| 6. Property rights | 6 NYCRR 750-2.2(b) |
| 7. Duty to provide information | 6 NYCRR 750-2.1(i) |
| 8. Inspection and entry | 6 NYCRR 750-2.1(a) & 2.3 |
- C. Operation and Maintenance
- | | |
|-----------------------------------|--------------------------------------|
| 1. Proper Operation & Maintenance | 6 NYCRR 750-2.8 |
| 2. Bypass | 6 NYCRR 750-1.2(a)(17), 2.8(b) & 2.7 |
| 3. Upset | 6 NYCRR 750-1.2(a)(94) & 2.8(c) |
- D. Monitoring and Records
- | | |
|---------------------------|--|
| 1. Monitoring and records | 6 NYCRR 750-2.5(a)(2), 2.5(a)(6), 2.5(c)(1), 2.5(c)(2), & 2.5(d) |
| 2. Signatory requirements | 6 NYCRR 750-1.8 & 2.5(b) |
- E. Reporting Requirements
- | | |
|------------------------------|-----------------------------|
| 1. Reporting requirements | 6 NYCRR 750-2.5, 2.7 & 1.17 |
| 2. Anticipated noncompliance | 6 NYCRR 750-2.7(a) |
| 3. Transfers | 6 NYCRR 750-1.17 |
| 4. Monitoring reports | 6 NYCRR 750-2.5(e) |
| 5. Compliance schedules | 6 NYCRR 750-1.14(d) |
| 6. 24-hour reporting | 6 NYCRR 750-2.7(c) & (d) |
| 7. Other noncompliance | 6 NYCRR 750-2.7(e) |
| 8. Other information | 6 NYCRR 750-2.1(f) |
- F. Planned Changes
1. The permittee shall give notice to the DEC as soon as possible of planned physical alterations or additions to the permitted facility when:
 - a. The alteration or addition to the permitted facility may meet any of the criteria for determining whether facility is a new source in 40 CFR §122.29(b); or
 - b. The alteration or addition could significantly change the nature or increase the quantity of pollutants discharged. This notification applies to pollutants which are subject either to effluent limitations in the permit, or to notification requirements under 40 CFR §122.42(a)(1); or
 - c. The alteration or addition results in a significant change in the permittee's sludge use or disposal practices, and such alteration, addition, or change may justify the application of permit conditions that are different from or absent in the existing permit, including notification of additional use or disposal sites not reported during the permit application process or not reported pursuant to an approved land application plan.

In addition to the DEC, the permittee shall submit a copy of this notice to the United States Environmental Protection Agency at the following address: U.S. EPA Region 2, Clean Water Regulatory Branch, 290 Broadway, 24th Floor, New York, NY 10007-1866.

GENERAL REQUIREMENTS (continued)

G. Sludge Management

The permittee shall comply with all applicable requirements of 6 NYCRR Part 360.

H. SPDES Permit Program Fee

The permittee shall pay to the Department an annual SPDES permit program fee within 30 days of the date of the first invoice, unless otherwise directed by the DEC, and shall comply with all applicable requirements of ECL 72-0602 and 6 NYCRR Parts 480, 481 and 485. Note that if there is inconsistency between the fees specified in ECL 72-0602 and 6 NYCRR Part 485, the ECL 72-0602 fees govern.

I. Water Treatment Chemicals (WTCs)

New or increased use and discharge of a WTC requires prior DEC review and authorization. At a minimum, the permittee must notify the DEC in writing of its intent to change WTC use by submitting a completed *WTC Notification Form* for each proposed WTC. The DEC will review that submittal and determine if a SPDES permit modification is necessary or whether WTC review and authorization may proceed outside of the formal permit administrative process. The majority of WTC authorizations do not require SPDES permit modification. In any event, use and discharge of a WTC shall not proceed without prior authorization from the DEC. Examples of WTCs include biocides, coagulants, conditioners, corrosion inhibitors, defoamers, deposit control agents, flocculants, scale inhibitors, sequestrants, and settling aids.

1. WTC use shall not exceed the rate explicitly authorized by this permit or otherwise authorized in writing by the DEC.
2. The permittee shall maintain a logbook of all WTC use, noting for each WTC the date, time, exact location, and amount of each dosage, and, the name of the individual applying or measuring the chemical. The logbook must also document that adequate process controls are in place to ensure that excessive levels of WTCs are not used.
3. The permittee shall submit a completed WTC Annual Report Form each year that they use and discharge WTCs. This form shall be submitted in electronic format and attached to either the December DMR or the annual monitoring report required below. The *WTC Notification Form* and *WTC Annual Report Form* are available from the DEC's website at: <http://www.dec.ny.gov/permits/93245.html>

RECORDING, REPORTING AND ADDITIONAL MONITORING REQUIREMENTS

- A. The monitoring information required by this permit shall be retained for a period of at least five years from the date of the sampling for subsequent inspection by the DEC or its designated agent.
- B. Annual SPDES Monitoring Reports: An annual report shall be submitted to DEC by February 1st each year. The report shall summarize information for January to December of the previous year and shall be submitted electronically, or in hardcopy format, utilizing the SPDES Annual Report Form available on the DEC's website.

Hard copy submission of the Annual Report shall be submitted to the Regional Water Engineer at the address below:

Department of Environmental Conservation
Regional Water Engineer, Region 4
1130 North Westcott Road, Schenectady, New York, 12306-2014 Phone: (518) 357-2045

C. Schedule of Additional Submittals:

The permittee shall submit the following information to the Regional Water Engineer and to the Bureau of Water Permits, unless otherwise instructed:

SCHEDULE OF ADDITIONAL SUBMITTALS		
Outfall(s)	Required Action	Due Date
	<u>PUBLIC NOTIFICATION</u> Permittee shall install identification signs at all outfalls owned and operated by the permittee. The signs shall be placed at or near the outfalls and be easily readable by the public and follow the guidelines contained in this permit.	EDP + 6 months

Unless noted otherwise, the above actions are one-time requirements.

- D. Monitoring and analysis shall be conducted using sufficiently sensitive test procedures approved under 40 CFR Part 136, unless other test procedures have been specified in this permit.
- E. Calculations which require averaging of measurements shall utilize an arithmetic mean unless otherwise specified in this permit.
- F. Unless otherwise specified, all information recorded on the DMRs shall be based upon measurements and sampling carried out during the most recently completed reporting period.
- G. Any laboratory test or sample analysis required by this permit for which the State Commissioner of Health issues certificates of approval pursuant to section 502 of the Public Health Law shall be conducted by a laboratory which has been issued a certificate of approval. Inquiries regarding laboratory certification should be directed to the New York State Department of Health, Environmental Laboratory Accreditation Program.

SPDES Permit Fact Sheet RSR Property Ventures LLC Former Jericho School NY 026 0576



Contents

Summary of Permit Changes	3
Administrative History	3
Facility Information.....	4
Site Overview	4
Existing Effluent Quality.....	5
Receiving Water Information	5
Permit Requirements	7
Anti-backsliding	7
Antidegradation	7
Discharge Notification Act Requirements.....	7
Schedule of Additional Submittals	7
OUTFALL AND RECEIVING WATER SUMMARY TABLE	8
POLLUTANT SUMMARY TABLE.....	8
Outfall 001	8
Appendix: Regulatory and Technical Basis of Permit Authorizations.....	11
Regulatory References.....	11
Outfall and Receiving Water Information	11
Existing Effluent Quality.....	11
Permit Requirements.....	11

Summary of Permit Changes

A State Pollutant Discharge Elimination System (SPDES) permit has been drafted for the Former Jericho School. The changes to the permit are summarized below:

- Updated permit format, definitions, and general conditions
- Updated the system diagram and monitoring locations map
- Added discharge notification requirements for signage
- Changed the sampling frequency of Flow, pH, and Settleable Solids from seasonally to monthly.
- Added monitoring requirement for temperature
- Changed limit for pH from 6-9 to 6.5-8.5
- Changed limit for Ammonia from 3 mg/L to 1.2 mg/L and 1.8 mg/L seasonally

This fact sheet summarizes the information used to determine the effluent limitations (limits) and other conditions contained in the permit. General background information including the regulatory basis for the effluent limitations and other conditions are in the [Appendix](#) linked throughout this fact sheet.

Administrative History

12/1/1996 The last full technical review was performed and the SPDES permit became effective with a new five-year term and expiration date of 12/1/2001. The 1996 permit has formed the basis of this permit.

The permit was administratively renewed in 2001. The most recent permit administrative renewal was effective until 12/1/2006.

12/1/2006 The SPDES permit expired.

6/2/2024 The RSR Property Ventures LLC submitted a new PCI form to renew the expired permit.

4/9/2025 DEC published a notice of complete application in the Environmental Notice Bulletin (ENB).

Date [After Public Notice (if substantial changes)] The RSR Property Ventures LLC provided notice in the Times Union. The publications contain information on the public notice process. The public comment period commenced on 4/7/2025.

Date [After Public Notice (if hearing)] A public comment hearing was held.

Date [After Public Notice (if comments received)] Comment period closed. All substantive comments have been addressed in the responsiveness summary developed as part of the permit finalization.

Date [If Re-Noticed] Following evaluation of the timely comments received, DEC staff determined that substantial changes to the draft permit and fact sheet were necessary. A notice of revised draft permit and fact sheet were published in the ENB and the **Name of Newspaper**.

Date [If Re-Noticed] The comment period for the revised draft permit closed. All substantive comments have been addressed in a responsiveness summary developed as part of the permit finalization.

The Notice of Complete Application, published in the [Environmental Notice Bulletin](#) and newspapers, contains information on the public notice process.

Facility Information

This facility is a private facility that receives flow from domestic users, with effluent consisting of treated sanitary wastewater. The collection system consists of separate sewers. The facility does not have any significant industrial users (SIUs).

The current 1200 GPD treatment plant consists of:

- Primary Treatment: 2000 Gallon Septic Tank
- Secondary Treatment: 24' by 54' Sandfilter

Sludge is pumped out from the septic tank and hauled offsite.

The primary outfall (Outfall 001) is located at approximately 42°33'42"N, 73°50'26"W to the Coeymans Creek. At this location the Coeymans Creek is a class C water body

The facility does not have any planned improvements.

Site Overview

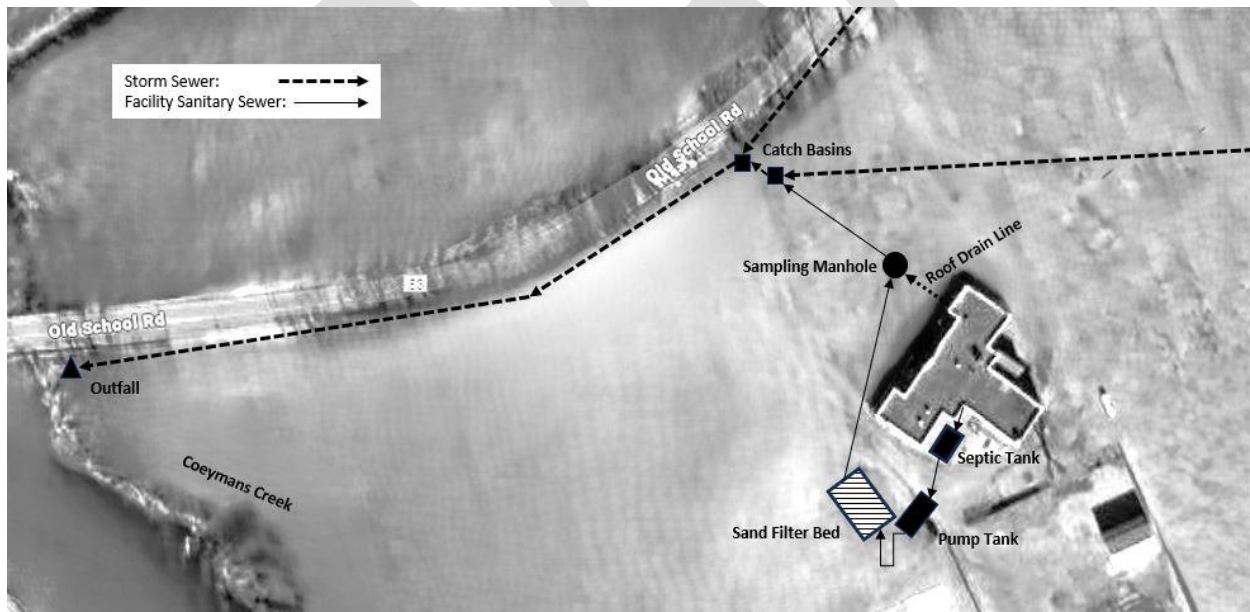

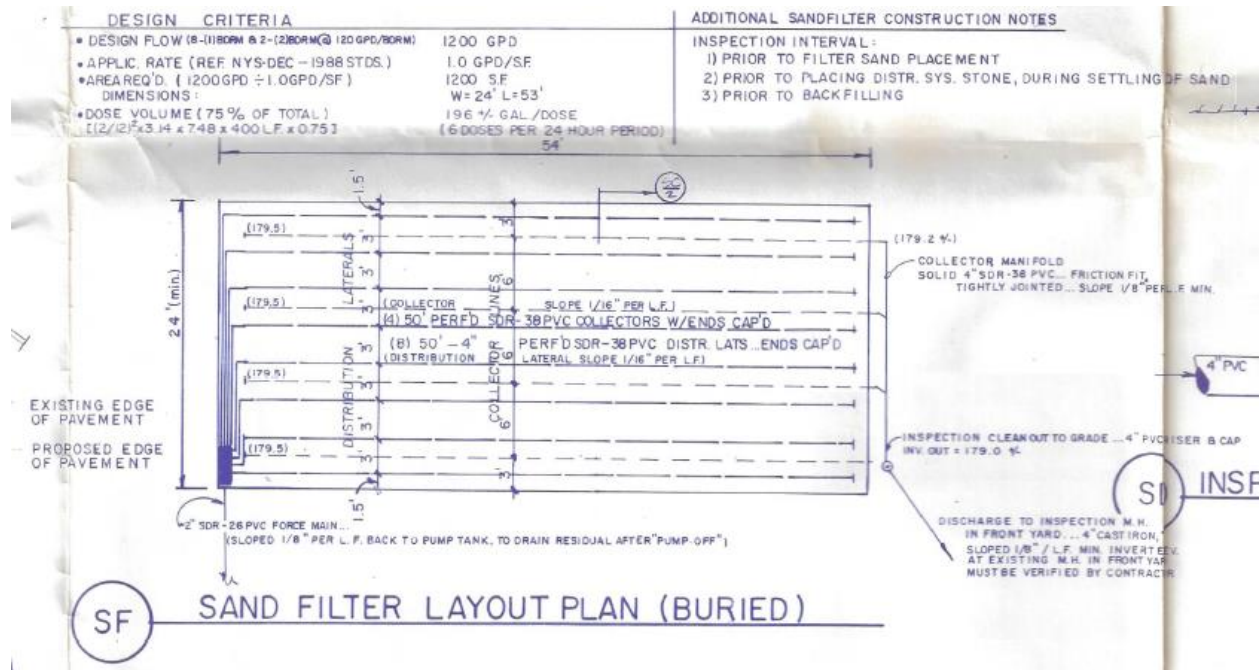

Existing Effluent Quality

The [Pollutant Summary Table](#) presents the existing effluent quality and effluent limitations. The existing effluent quality was determined from the application submitted by the permittee from a sample taken by the permittee on 5/23/2024.

Receiving Water Information

The facility discharges via the following outfalls:

Outfall No.	SIC Code	Wastewater Type	Receiving Water
001	6513	Treated sanitary Sewage	Coeymans Creek, Class C

Reach Description: Recommended limits were done at the design flow of 1200 gpd. The stream is Coeymans Creek with a standard of C per NYCRR 863 Item 543.1 There is no phosphorus limited pond downstream. Downstream of the former Jericho School the receiving water (Coeymans Creek) passes under the CSX railyard. Downstream of the rail yard the creek passes through the Port of Coeymans before combining with the Hudson River. The stream is not listed on the 2018 New York State Section 303(d) List of Impaired/TMDL Waters, and therefore, there are no applicable wasteload allocations (WLAs) for this discharge. The stream is an intermittent stream with flow less than 0.1 cfs.

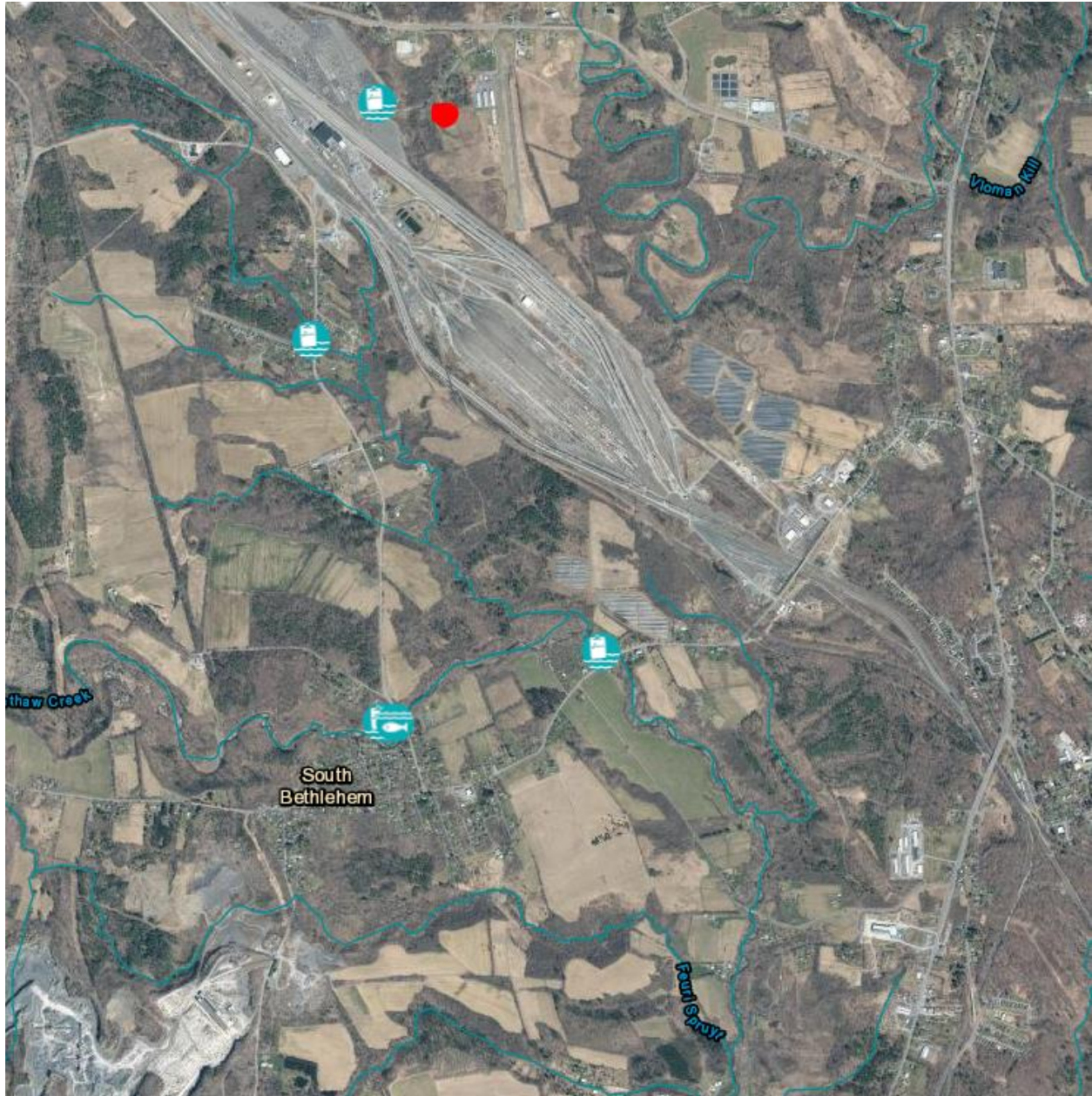

See the [Outfall and Receiving Water Summary Table](#) and [Appendix](#) for additional information.

The 1Q10, 7Q10, and 30Q10 flows were used to calculate the acute, chronic, and human, aesthetic, wildlife (HEW) dilution ratios, respectively.

Consistent with TOGS 1.3.1 for large rivers, the acute and chronic dilution ratios are limited to a max of 50:1 and 100:1, respectively.

$$\text{Dilution Ratio} = (\text{Facility Flow} + \text{Low Flow}) / \text{Facility Flow}$$

Outfall No.	Acute Dilution Ratio A(A)	Chronic Dilution Ratio A(C)	Human, Aesthetic, Wildlife Dilution Ratio (HEW)	Basis
001	1:1	1:1	1:1	TOGS 1.3.1 ISEL Limits

Critical receiving water data are listed in the [Pollutant Summary Table](#) at the end of this fact sheet. [Appendix Link](#)

Permit Requirements

The technology based effluent limitations ([TBELs](#)), water quality-based effluent limitations ([WQBELs](#)), [Existing Effluent Quality](#) and a discussion of the selected effluent limitation for each pollutant present in the discharge are provided in the [Pollutant Summary Table](#).

Anti-backsliding

Example: The limitations contained in the permit are at least as stringent as the previous permit limits and there are no instances of backsliding.

[Appendix Link](#)

Antidegradation

The permit contains effluent limitations which ensure that the best usages of the receiving waters will be maintained. The Notice of Complete Application published in the Environmental Notice Bulletin contains information on the State Environmental Quality Review (SEQR)¹ determination.

[Appendix Link](#)

Discharge Notification Act Requirements

In accordance with the Discharge Notification Act (ECL 17-0815-a), the permittee is required to post a sign at each point of wastewater discharge to surface waters, unless a waiver is obtained. This requirement is updated from the previous permit.

Additionally, the permit contains a requirement to make the DMR sampling data available to the public upon request. This requirement is new.

Schedule of Additional Submittals

A schedule of additional submittals has been included for the following:

- Public Notification – Permittee shall install identification signs at all outfalls owned and operated by the permittee.

¹ As prescribed by 6 NYCRR Part 617

OUTFALL AND RECEIVING WATER SUMMARY TABLE

Outfall	Latitude	Longitude	Receiving Water Name	Water Class	Water Index No. / Priority Waterbody Listing (PWL) No.	Major / Sub Basin	Hardness (mg/l)	1Q10 (MGD)	7Q10 (MGD)	30Q10 (MGD)	Critical Effluent Flow (GPD)	Dilution Ratio		
												A(A)	A(C)	HEW
001	42° 33' 42" N	73° 50' 26" W	Coeymans Creek	C	H-214 PWL: 1301-0095	13/01	-	Intermittent Stream Flow <0.1 cfs			1200	1:1		

POLLUTANT SUMMARY TABLE

Outfall 001

Effluent Parameter	Units	Averaging Period	Existing Discharge Data			TBELs		Water Quality Data & WQBELs						ML	Basis for Permit Requirement	
			Permit Limit	Existing Effluent Quality ²	# of Data Points Detects / Non-Detects	Limit	Basis	Ambient Bkgd. Conc.	Projected Instream Conc.	WQ Std. or GV	WQ Type	Calc. WQBEL	Basis			
Outfall #	001	Description of Wastewater: Treated Sanitary Sewage														
		Type of Treatment: Septic tank to sand filter														
General Notes:	Existing discharge data was obtained from a single sampling event on 5/23/2024 which was provided in the application submitted by the permittee. All applicable water quality standards were reviewed for development of the WQBELs. The standard and WQBEL shown below represent the most stringent.															
Flow Rate	GPD	Monthly Avg	1200	- Actual Average	-/-	1200	Design Flow	No alterations that will impair the waters for their best usages.						703.2	-	Design Flow
The flow limit is set at the design flow of the wastewater treatment facility.																
pH	SU	Minimum	6.0	6.9 Actual Min	1/0	6.0	TOGS 1.3.3	-	-	6.5 – 8.5	Range	6.5 - 8.5	703.3	-	ISEL	
		Maximum	9.0	6.9 Actual Max	1/0	9.0										
Consistent with TOGS 1.3.1, intermittent stream effluent limits (ISEL) are applied to effluent discharges to streams where little or no streamflow is available for dilution. As such, the water quality standards will be applied as end-of-pipe limitations with no mixing or dilution.																
Temperature	°C	Daily Max	-	15 Actual Max	1/0	Monitor	750-1.13 Monitor	(Non-Trout): The water temperature at the surface of a stream shall not be raised to more than 90F at any point and... shall not be raised or lowered to more than 5F over the temperature that existed before the addition						704.2	-	Monitor

² Existing Effluent Quality: Unless otherwise stated, Daily Max = 99% lognormal; Monthly Avg = 95% lognormal (for datasets with ≤3 nondetects); Daily Max = 99% delta-lognormal; Monthly Avg = 95% delta-lognormal (for datasets with >3 nondetects)

Permittee: RSR Property Ventures LLC
 Facility: Former Jericho School
 SPDES Number: NY 026 0576
 USEPA Non-Major/Class 02 PCI

Date: February 24, 2025 v.1.27
 Permit Writer: Liam Hanley
 Water Quality Reviewer: Aseem Kumar
 Full Technical Review

Outfall #	001	Description of Wastewater: Treated Sanitary Sewage													
		Type of Treatment: Septic tank to sand filter													
Effluent Parameter	Units	Averaging Period	Existing Discharge Data			TBELs		Water Quality Data & WQBELs						ML	Basis for Permit Requirement
			Permit Limit	Existing Effluent Quality ²	# of Data Points Detects / Non-Detects	Limit	Basis	Ambient Bkgd. Conc.	Projected Instream Conc.	WQ Std. or GV	WQ Type	Calc. WQBEL	Basis		
Consistent with 6 NYCRR 750-1.13(a), monitoring is required and may be used to inform future permitting decisions. This requirement is new															
Dissolved Oxygen (DO)	mg/L	Daily Min	7.0	7.4	1/0	7.0	TOGS 1.3.1	-	(Non-Trout) 4.0 mg/L	7.0 mg/L Daily max	703.3	-	ISEL		
	Consistent with TOGS 1.3.1, intermittent stream effluent limits (ISEL) are applied to effluent discharges to streams where little or no streamflow is available for dilution. These limits represent the highest degree of treatment that can reasonably be achieved by a wastewater treatment facility treating domestic type waste.														
5-day Biochemical Oxygen Demand	mg/L	Daily Max	10	<4	0 /1	5.0	TOGS 1.3.1	-	DO= 7.0 Surrogate Standard	5.0 mg/L Daily max	703.3	-	ISEL		
	Consistent with TOGS 1.3.1, intermittent stream effluent limits (ISEL) are applied to effluent discharges to streams where little or no streamflow is available for dilution. These limits represent the highest degree of treatment that can reasonably be achieved by a wastewater treatment facility treating domestic type waste. These limits are more stringent than the secondary treatment standards under 40CFR Part 133.102.														
Total Suspended Solids (TSS)	mg/L	Daily Max	10	<1.0	0 /1	10	TOGS 1.3.1	-	None from sewage, industrial wastes or other wastes that will cause deposition or impair the waters for their best usages	10.0 mg/L Daily max	703.2	-	ISEL		
	Consistent with TOGS 1.3.1, intermittent stream effluent limits (ISEL) are applied to effluent discharges to streams where little or no streamflow is available for dilution. These limits represent the highest degree of treatment that can reasonably be achieved by a wastewater treatment facility treating domestic type waste. These limits are more stringent than the secondary treatment standards under 40CFR Part 133.102.														
Settleable Solids	mL/L	Daily Max	0.1	<0.1	0 /1	0.1	ECL 17-0509	-	None from sewage, industrial wastes or other wastes that will cause deposition or impair the waters for their best usages.		703.2	-	TBEL		
	Consistent with TOGS 1.3.1, intermittent stream effluent limits (ISEL) are applied to effluent discharges to streams where little or no streamflow is available for dilution. These limits represent the highest degree of treatment that can reasonably be achieved by a wastewater treatment facility treating domestic type waste. These limits are more stringent than the secondary treatment standards under 40CFR Part 133.102.														
Nitrogen, Ammonia (as N)	mg/L	Monthly Avg	3.62	<0.1	0 /1	-	-	-	1.24	1.24	A(C)	1.24	703.5	- ISEL	
	SUMMER 6/1 – 10/31														
WINTER 11/1 – 5/31	lb/d	Monthly Avg	-	<0.001	0/1	X	Select	-	1.81	1.81	A(C)	1.81			

Permittee: RSR Property Ventures LLC
 Facility: Former Jericho School
 SPDES Number: NY 026 0576
 USEPA Non-Major/Class 02 PCI

Date: February 24, 2025 v.1.27
 Permit Writer: Liam Hanley
 Water Quality Reviewer: Aseem Kumar
 Full Technical Review

Outfall #	001	Description of Wastewater: Treated Sanitary Sewage													
		Type of Treatment: Septic tank to sand filter													
Effluent Parameter	Units	Averaging Period	Existing Discharge Data			TBELs		Water Quality Data & WQBELs						ML	Basis for Permit Requirement
			Permit Limit	Existing Effluent Quality ²	# of Data Points Detects / Non-Detects	Limit	Basis	Ambient Bkgd. Conc.	Projected Instream Conc.	WQ Std. or GV	WQ Type	Calc. WQBEL	Basis		
Consistent with TOGS 1.3.1, intermittent stream effluent limits (ISEL) are applied to effluent discharges to streams where little or no streamflow is available for dilution. As such, the water quality standards will be applied as end-of-pipe limitations with no mixing or dilution. The WQS for Ammonia was determined from TOGS 1.1.1 for a pH of 7.5 and temperatures of 25°C (default values-TOGS 1.3.1E) for summer and 10°C (default values-TOGS 1.3.1E) for summer															
Total Mercury	ng/L	Daily Max	X	X	X	-	-	-	-	-	-	-	-	-	DOW 1.3.10
	ng/L	12 MRA	X	X	X	-	-	-	-	-	-	-	-	-	DOW 1.3.10
Class 02 permit is exempt from Hg requirements.															
Coliform, Fecal	#/100 ml	30d Geo Mean	X	X	detects /non-detects	200	TOGS 1.3.3	-	The monthly geometric mean, from a minimum of five examinations, shall not exceed 200.				703.4	-	No limit
		7d Geo Mean	X	X	detects /non-detects	400	TOGS 1.3.3	-							
Due to the low flow rate of the facility and location of discharge, there is no demonstrated public health need for disinfection, and thus limits are not applied.															
Total Residual Chlorine (TRC)	mg/L	Daily Max	X	X	detects /non-detects	2.0	TOGS 1.3.3	-	-	0.005	A(C)	0.005	703.5	0.03	No limit

Appendix: Regulatory and Technical Basis of Permit Authorizations

The Appendix is meant to supplement the fact sheet for multiple types of SPDES permits. Portions of this Appendix may not be applicable to this specific permit.

Regulatory References

The provisions of the permit are based largely upon 40 CFR 122 subpart C and 6 NYCRR Part 750 and include monitoring, recording, reporting, and compliance requirements, as well as general conditions applicable to all SPDES permits. Below are the most common citations for the requirements included in SPDES permits:

- Clean Water Act (CWA) 33 section USC 1251 to 1387
- Environmental Conservation Law (ECL) Articles 17 and 70
- Federal Regulations
 - 40 CFR, Chapter I, subchapters D, N, and O
- State environmental regulations
 - 6 NYCRR Part 621
 - 6 NYCRR Part 750
 - 6 NYCRR Parts 700 - 704 – Best use and other requirements applicable to water classes
 - 6 NYCRR Parts 800 – 941 - Classification of individual surface waters
- NYSDEC water program policy, referred to as Technical and Operational Guidance Series (TOGS)
- USEPA Office of Water Technical Support Document for Water Quality-based Toxics Control, March 1991, Appendix E

The following is a quick guide to the references used within the fact sheet:

SPDES Permit Requirements	Regulatory Reference
Anti-backsliding	6 NYCRR 750-1.10(c)
Mixing Zone and Critical Water Information	TOGS 1.3.1 & Amendments
State Administrative Procedure Act (SAPA)	State Administrative Procedure Act Section 401(2), 6 NYCRR 621.11(l)
State Environmental Quality Review (SEQR)	6 NYCRR Part 617
General Provisions of a SPDES Permit Department Request for Additional Information	NYCRR 750-2.1(i)

Outfall and Receiving Water Information

Existing Effluent Quality

The existing effluent quality is determined from a statistical evaluation of effluent data in accordance with TOGS 1.2.1 and the USEPA Office of Water, Technical Support Document for Water Quality-based Toxics Control, March 1991, Appendix E (TSD). The existing effluent quality is equal to the 95th (monthly average) and 99th (daily maximum) percentiles of the lognormal distribution of existing effluent data. When there are greater than three non-detects, a delta-lognormal distribution is assumed, and delta-lognormal calculations are used to determine the monthly average and daily maximum pollutant concentrations. Statistical calculations are not performed for parameters where there are less than ten data points. If additional data is needed, a monitoring requirement may be specified either through routine monitoring or a short-term high intensity monitoring program. The [Pollutant Summary Table](#) identifies the number of sample data points available.

Permit Requirements

Basis for Effluent Limitations

Sections 101, 301, 304, 308, 401, 402, and 405 of the CWA and Titles 5, 7, and 8 of Article 17 ECL, as well as their implementing federal and state regulations, and related guidance, provide the basis for the effluent limitations and other conditions in the permit.

When conducting a full technical review of an existing permit, the previous effluent limitations form the basis for the next permit. Existing effluent quality is evaluated against the existing effluent limitations to determine if these should be continued, revised, or deleted. Generally, existing limitations are continued unless there are changed conditions at the facility, the facility demonstrates an ability to meet more stringent limitations, or in

response to updated regulatory requirements. Pollutant monitoring data is also reviewed to determine the presence of additional contaminants that should be included in the permit based on a reasonable potential analysis to cause or contribute to a water quality standards violation.

Anti-backsliding

Anti-backsliding requirements are specified in the CWA sections 402(o) and 303(d)(4), ECL 17-0809, and regulations at 40 CFR 122.44(f) and 6 NYCRR 750-1.10(c) and (d). Generally, the relaxation of effluent limitations in permits is prohibited unless one of the specified exceptions applies, which will be cited on a case-by-case basis in this fact sheet. Consistent with current case law³ and USEPA interpretation⁴ anti-backsliding requirements do not apply should a revision to the final effluent limitation take effect before the scheduled date of compliance for that final effluent limitation.

Antidegradation Policy

New York State implements the antidegradation portion of the CWA based upon two documents: (1) Organization and Delegation Memorandum #85-40, "Water Quality Antidegradation Policy" (September 9, 1985); and, (2) TOGS 1.3.9, "Implementation of the NYSDEC Antidegradation Policy – Great Lakes Basin (Supplement to Antidegradation Policy dated September 9, 1985) (undated)." The permit for the facility contains effluent limitations which ensure that the existing best usage of the receiving waters will be maintained. To further support the antidegradation policy, SPDES applications have been reviewed in accordance with the State Environmental Quality Review Act (SEQR) as prescribed by 6 NYCRR Part 617.

Effluent Limitations

In developing a permit, the Department determines the technology-based effluent limitations (TBELs) and then evaluates the water quality expected to result from technology controls to determine if any exceedances of water quality criteria in the receiving water might result. If there is a reasonable potential for exceedances of water quality criteria to occur, water quality-based effluent limitations (WQBELs) are developed. A WQBEL is designed to ensure that the water quality standards of receiving waters are met. In general, the CWA requires that the effluent limitations for a particular pollutant are the more stringent of either the TBEL or WQBEL.

Technology-based Effluent Limitations (TBELs)

CWA sections 301(b)(1)(B) and 304(d)(1), 40 CFR 133.102, ECL section 17-0509, and 6 NYCRR 750-1.11 require technology-based controls, known as secondary treatment. These and other requirements are summarized in TOGS 1.3.3. Where the TBEL is more stringent than the WQBEL, the TBEL is applied as a limit in accordance with TOGS 1.3.3. Equivalent secondary treatment, as defined in 40 CFR 133.105, allow for effluent limitations of the more stringent of the consistently achievable concentrations or monthly/weekly averages of 45/65 mg/L, and the minimum monthly average of at least 65% removal. Consistently achievable concentrations are defined in 40 CFR 133.101(f) as the 95th percentile value for the 30-day (monthly) average effluent quality achieved by the facility in a period of two years. The achievable 7-day (weekly) average value is equal to 1.5 times the 30-day average value calculated above. Equivalent secondary treatment applies to those facilities where the principal treatment process is either a trickling filter or a waste stabilization pond; the treatment works provides significant biological treatment of municipal wastewater; and, the effluent concentrations consistently achievable through proper operation and maintenance of the facility cannot meet traditional secondary treatment requirements. There are no federal technology-based standards for toxic pollutants from POTWs. A statistical analysis of existing effluent data, as described in TOGS 1.2.1, may be used to establish other performance-based TBELs.

Water Quality-Based Effluent Limitations (WQBELs)

In addition to the TBELs, permits must include additional or more stringent effluent limitations and conditions, including those necessary to protect water quality. CWA sections 101 and 301(b)(1)(C), 40

³ American Iron and Steel Institute v. Environmental Protection Agency, 115 F.3d 979, 993 n.6 (D.C. Cir. 1997)

⁴ U.S. EPA, Water Quality Standards; Establishment of Numeric Criteria for Priority Toxic Pollutants for the State of California; 65 Fed. Reg. 31682, 31704 (May 18, 2000); Proposed Water Quality Guidance for the Great Lakes System, 58 Fed. Reg. 20802, 20837 & 20981 (April 16, 1993)

CFR 122.44(d)(1), and 6 NYCRR Parts 750-1.11 require that permits include limitations for all pollutants or parameters which are or may be discharged at a level which may cause or contribute to an exceedance of any State water quality standard adopted pursuant to NYS ECL 17-0301. Additionally, 6 NYCRR Part 701.1 prohibits the discharge of pollutants that will cause impairment of the best usages of the receiving water as specified by the water classifications at the location of discharge and at other locations that may be affected by such discharge. Water quality standards can be found under 6 NYCRR Parts 700-704. The limitations must be stringent enough to ensure that water quality standards are met at the point of discharge and in downstream waters and must be consistent with any applicable WLA which may be in effect through a TMDL for the receiving water. These and other requirements are summarized in TOGS 1.1.1, 1.3.1, 1.3.2, 1.3.5 and 1.3.6. The DEC considers a mixing zone analysis, critical flows, and reasonable potential analysis when developing a WQBEL.

Mixing Zone Analyses

In accordance with TOGS 1.3.1., the DEC may perform additional analysis of the mixing condition between the effluent and the receiving waterbody. Mixing zone analyses using plume dispersion modeling are conducted in accordance with the following:

“EPA Technical Support Document for Water Quality-Based Toxics Control” (March 1991); EPA Region VIII’s “Mixing Zones and Dilution Policy” (December 1994); NYSDEC TOGS 1.3.1, “Total Maximum Daily Loads and Water Quality-Based Effluent Limitations” (July 1996); “CORMIX v11.0” (2019).

Critical Flows

In accordance with TOGS 1.2.1 and 1.3.1, WQBELs are developed using dilution ratios that relate the critical low flow condition of the receiving waterbody to the critical effluent flow. The critical low flow condition used in the dilution ratio will be different depending on whether the limitations are for aquatic or human health protection. For chronic aquatic protection, the critical low flow condition of the waterbody is typically represented by the 7Q10 flow and is calculated as the lowest average flow over a 7-day consecutive period within 10 years. For acute aquatic protection, the critical low flow condition is typically represented by the 1Q10 and is calculated as the lowest 1-day flow within 10 years. However, NYSDEC considers using 50% of the 7Q10 to be equivalent to the 1Q10 flow. For the protection of human health, the critical low flow condition is typically represented by the 30Q10 flow and is calculated as the lowest average flow over a 30-day consecutive period within 10 years. However, NYSDEC considers using 1.2 x 7Q10 to be equivalent to the 30Q10. The 7Q10 or 30Q10 flow is used with the critical effluent flow to calculate the dilution ratio. The critical effluent flow can be the maximum daily flow reported on the permit application, the maximum of the monthly average flows from discharge monitoring reports for the past three years, or the facility design flow. When more than one applicable standard exists for aquatic or human health protection for a specific pollutant, a reasonable potential analysis is conducted for each applicable standard and corresponding critical flow to ensure effluent limitations are sufficiently stringent to ensure all applicable water quality standards are met as required by 40 CFR 122.44(d)(1)(i). For brevity, the pollutant summary table reports the results of the most conservative scenario.

Minimum Level of Detection

Pursuant to 40 CFR 122.44(i)(1)(iv) and 6 NYCRR 750-2.5(d), SPDES permits must contain monitoring requirements using sufficiently sensitive test procedures approved under 40 CFR Part 136. A method is “sufficiently sensitive” when the method’s minimum level (ML) is at or below the level of the effluent limitation established in the permit for the measured pollutant parameter; or the lowest ML of the analytical methods approved under 40 CFR Part 136. The ML represents the lowest level that can be measured within specified limitations of precision and accuracy during routine laboratory operations on most effluent matrices. When establishing effluent limitations for a specific parameter (based on technology or water quality requirements), it is possible that the calculated limitation will fall below the ML established by the approved analytical method(s). In these instances, the calculated limitation is included in the permit with a compliance level set equal to the ML of the most sensitive method.

Monitoring Requirements

CWA section 308, 40 CFR 122.44(i), 6 NYCRR 750-1.13, and 750-2.5 require that monitoring be included in permits to determine compliance with effluent limitations. Additional effluent monitoring may also be required to gather data to determine if effluent limitations may be required. The permittee is responsible for conducting the monitoring and reporting results on Discharge Monitoring Reports (DMRs). The permit contains the monitoring requirements for the facility. Monitoring frequency is based on the minimum sampling necessary to adequately monitor the facility's performance and characterize the nature of the discharge of the monitored flow or pollutant. Variable effluent flows and pollutant levels may be required to be monitored at more frequent intervals than relatively constant effluent flow and pollutant levels (6 NYCRR 750-1.13). For industrial facilities, sampling frequency is based on guidance provided in TOGS 1.2.1. For municipal facilities, sampling frequency is based on guidance provided in TOGS 1.3.3.

DRAFT