



Department of
Environmental
Conservation

State Pollutant Discharge Elimination System (SPDES) DISCHARGE PERMIT

SIC Code:	4952	NAICS Code:	221320	SPDES Number:	NY 009 9091
Discharge Class (CL):	07	DEC Number:	6-2258-00033/00001		
Toxic Class (TX):	N	Effective Date (EDP):	12/01/2025		
Major-Sub Drainage Basin:	03 - 03	Expiration Date (ExDP):	11/30/2030		
Water Index Number:	0 25 2	Item No.:	847 - 45	Modification Dates (EDPM):	EDPM
Compact Area:	IJC				

This SPDES permit is issued in compliance with Title 8 of Article 17 of the Environmental Conservation Law of New York State and in compliance with the Clean Water Act, as amended, (33 U.S.C. 1251 et.seq.)

PERMITTEE NAME AND ADDRESS						
Name:	Town of Watertown			Attention:	Supervisor	
Street:	22867 County Route 67					
City:	Watertown			State:	NY	Zip Code: 13601
Email:				Phone:	315-782-8248	

is authorized to discharge from the facility described below:

FACILITY NAME, ADDRESS, AND PRIMARY OUTFALL								
Name:	(T) Watertown S.D. #1 WWTF							
Address / Location:	22024 Sunset Ridge				County:	Jefferson		
City:	Watertown			State:	NY	Zip Code:	13601	
Facility Location:	Latitude:	43 °	57 ' 13 " N	& Longitude:	75 °	55 ' 49 " W		
Primary Outfall No.:	Latitude:	43 °	57 ' 12.3 " N	& Longitude:	75 °	55 ' 50.1 " W		
Outfall Description:	Treated Sanitary	Receiving Water:	Beaver Meadows (Trib of Mill Creek)			Class:	C	Standard: C

in accordance with: effluent limitations; monitoring and reporting requirements; other provisions and conditions set forth in this permit; and 6 NYCRR Part 750-1 and 750-2. The co-permittees subject to one or more conditions of this permit are listed on page 2.

This permit and the authorization to discharge shall expire on midnight of the expiration date shown above and the permittee shall not discharge after the expiration date unless this permit has been renewed or extended pursuant to law. To be authorized to discharge beyond the expiration date, the permittee shall apply for permit renewal not less than 180 days prior to the expiration date shown above.

DISTRIBUTION:

- BWP Permit Coordinator (permit.coordinator@dec.ny.gov)
- RWE
- EPA Region II (Region2_NPDES@epa.gov)
- NYSEFC (sara.tully@efc.ny.gov)

Permit Administrator:	Jessica Hart	
Address:	DEP, 317 Washington St, Watertown, NY 13601	
Signature		Date

Contents

DEFINITIONS	3
PERMIT LIMITS, LEVELS AND MONITORING	4
MERCURY MINIMIZATION PROGRAM (MMP) - Type IV	6
DISCHARGE NOTIFICATION REQUIREMENTS	7
SCHEDULE OF COMPLIANCE	8
MONITORING LOCATIONS.....	10
GENERAL REQUIREMENTS.....	12
RECORDING, REPORTING AND ADDITIONAL MONITORING REQUIREMENTS.....	14
E. Schedule of Additional Submittals:	15

DRAFT

DEFINITIONS

TERM	DEFINITION
7-Day Geo Mean	The highest allowable geometric mean of daily discharges over a calendar week.
7-Day Average	The average of all daily discharges for each 7-days in the monitoring period. The sample measurement is the highest of the 7-day averages calculated for the monitoring period.
12-Month Rolling Average (12 MRA)	The current monthly value of a parameter, plus the sum of the monthly values over the previous 11 months for that parameter, divided by the number of months for which samples were collected in the 12-month period.
30-Day Geometric Mean	The highest allowable geometric mean of daily discharges over a calendar month, calculated as the antilog of: the sum of the log of each of the daily discharges measured during a calendar month divided by the number of daily discharges measured during that month.
Action Level	Action level means a monitoring requirement characterized by a numerical value that, when exceeded, triggers additional permittee actions and DEC review to determine if numerical effluent limitations should be imposed.
Compliance Level / Minimum Level	A compliance level is an effluent limitation. A compliance level is given when the water quality evaluation specifies a Water Quality Based Effluent Limit (WQBEL) below the Minimum Level. The compliance level shall be set at the Minimum Level (ML) for the most sensitive analytical method as given in 40 CFR Part 136, or otherwise accepted by the DEC.
Daily Discharge	The discharge of a pollutant measured during a calendar day or any 24-hour period that reasonably represents the calendar day for the purposes of sampling. For pollutants expressed in units of mass, the 'daily discharge' is calculated as the total mass of the pollutant discharged over the day. For pollutants with limitations expressed in other units of measurement, the 'daily discharge' is calculated as the average measurement of the pollutant over the day.
Daily Maximum	The highest allowable Daily Discharge.
Daily Minimum	The lowest allowable Daily Discharge.
Effective Date of Permit (EDP or EDPM)	The date this permit is in effect.
Effluent Limitations	Effluent limitation means any restriction on quantities, quality, rates and concentrations of chemical, physical, biological, and other constituents of effluents that are discharged into waters of the state.
Expiration Date of Permit (ExDP)	The date this permit is no longer in effect.
Instantaneous Maximum	The maximum level that may not be exceeded at any instant in time.
Instantaneous Minimum	The minimum level that must be maintained at all instants in time.
Monthly Average	The highest allowable average of daily discharges over a calendar month, calculated as the sum of each of the daily discharges measured during a calendar month divided by the number of daily discharges measured during that month.
Outfall	The terminus of a sewer system, or the point of emergence of any waterborne sewage, industrial waste or other wastes or the effluent therefrom, into the waters of the State.
Range	The minimum and maximum instantaneous measurements for the reporting period must remain between the two values shown.
Receiving Water	The classified waters of the state to which the listed outfall discharges.
Sample Frequency / Sample Type / Units	See NYSDEC's "DMR Manual for Completing the Discharge Monitoring Report for the SPDES" for information on sample frequency, type and units.

PERMIT LIMITS, LEVELS AND MONITORING

OUTFALL	LIMITATIONS APPLY	RECEIVING WATER	EFFECTIVE	EXPIRING
001	All Year	Beaver Meadows	EDPM	11/30/2030

PARAMETER	EFFLUENT LIMITATION					MONITORING REQUIREMENTS				FN
	Type	Limit	Units	Limit	Units	Sample Frequency	Sample Type	Location		
								Inf.	Eff.	
Flow	Monthly Average	0.056	MGD	-	-	Continuous	Recorder	-	X	5
pH	Daily Minimum	6.5	SU	-	-	5 / week	Grab	X	X	-
	Daily Maximum	8.5	SU	-	-			-	-	-
-Temperature	Daily Maximum	monitor	°F	-	-	5 / week	Grab	X	X	-
BOD ₅	Daily Maximum	5	mg/L	2.33	lbs/d	Quarterly	Grab	X	X	1,3,5
Total Suspended Solids (TSS)	Daily Maximum	10	mg/L	4.67	lbs/d	Quarterly	Grab	X	X	1,3
Settleable Solids	Daily Maximum	0.1	mL/L	-	-	5 / week	Grab	-	X	-
Dissolved Oxygen	Daily Minimum	monitor	mg/L	-	-	1 / month	Grab	-	X	-
Ammonia (as N) June 1 st – October 31 st	Daily Maximum	1.5	mg/L	0.7	lbs/d	Quarterly	Grab	-	X	3
Ammonia (as N) November 1 st – May 31 st	Daily Maximum	1.5	mg/L	0.7	lbs/d	Quarterly	Grab	-	X	3
EFFLUENT DISINFECTION		Limit	Units	Limit	Units	Sample Frequency	Sample Type	Inf.	Eff.	FN
Required Seasonal from May 1st - October 31st										
Coliform, Fecal	30-Day Geometric Mean	200	No./100 mL	-	-	1 / month	Grab	-	X	4
Coliform, Fecal	7-Day Geometric Mean	400	No./100 mL	-	-	1 / month	Grab	-	X	4
Chlorine, Total Residual	Daily Maximum	0.03	mg/L	0.014	lbs/d	5 / week	Grab	-	X	2,4

FOOTNOTES:

- Effluent shall not exceed 15% and 15% of influent concentration values for BOD₅ & TSS respectively.
- Sampling and reporting for total residual chlorine are only necessary if chlorine is used for disinfection, elsewhere in the treatment process, or the facility otherwise has reasonable potential to discharge chlorine. Otherwise, the permittee shall report NODI-9 on the DMR.
- Quarterly samples shall be reported in March, June, September, and December (Q1 – January 1st to March 31st, Q2 – April 1st to June 30th, Q3 – July 1st to September 30th, Q4 – October 1st to December 31st).
- Limits for these parameters shall become effective when the wastewater treatment plant disinfection project is complete as specified in the Schedule of Compliance.
- These are final effluent limitations for flow, BOD₅, BOD₅ percent removal. See Schedule of Compliance on page 8 for any applicable interim effluent limitations.

DRAFT

MERCURY MINIMIZATION PROGRAM (MMP) - Type IV

The permittee shall inspect each tributary dental facility at least once every five years to verify compliance with the wastewater treatment operation, maintenance, and notification elements of NYCRR Part 374.4. In lieu of an inspection, the permittee can accept a certification from the dental facility owner that the treatment system was properly installed, and the facility complies with the wastewater treatment operation, maintenance, and notification elements of NYCRR Part 374.4.

Prior to acceptance of new or increased tributary discharges that are industrial in nature, including hauled wastes, sample data shall be provided to the permittee for mercury content. Discharges which may exceed 500 ng/L must receive approval from the Department prior to acceptance. A file shall be maintained containing inspection results, certifications, and other information submitted by dental offices and all other potential discharges of mercury. This file shall be available for review by NYSDEC representatives and copies shall be provided upon request.

Note: The mercury-related requirements in this permit conform to the mercury Multiple Discharge Variance specified in NYSDEC policy DOW 1.3.10 (2015).

DRAFT

DISCHARGE NOTIFICATION REQUIREMENTS

- (a) The permittee shall install and maintain identification signs at all outfalls to surface waters listed in this permit, unless the Permittee has obtained a waiver in accordance with the Discharge Notification Act (DNA). Such signs shall be installed before initiation of any new discharge location.
- (b) Subsequent modifications to or renewal of this permit does not reset or revise the deadline set forth in (a) above, unless a new deadline is set explicitly by such permit modification or renewal.
- (c) The Discharge Notification Requirements described herein do not apply to outfalls from which the discharge is composed exclusively of storm water, or discharges to ground water.
- (d) The sign(s) shall be conspicuous, legible and in as close proximity to the point of discharge as is reasonably possible while ensuring the maximum visibility from the surface water and shore. The signs shall be installed in such a manner to pose minimal hazard to navigation, bathing or other water related activities. If the public has access to the water from the land in the vicinity of the outfall, an identical sign shall be posted to be visible from the direction approaching the surface water.

The signs shall have **minimum** dimensions of eighteen inches by twenty-four inches (18" x 24") and shall have white letters on a green background and contain the following information:

<p>N.Y.S. PERMITTED DISCHARGE POINT</p> <p>SPDES PERMIT No.: NY_____</p> <p>OUTFALL No. : _____</p> <p>For information about this permitted discharge contact:</p> <p>Permittee Name: _____</p> <p>Permittee Contact: _____</p> <p>Permittee Phone: () - ### - #####</p> <p>OR:</p> <p>NYSDEC Division of Water Regional Office Address:</p> <p>NYSDEC Division of Water Regional Phone: () - ### - #####</p>
--

- (e) Upon request, the permittee shall make available electronic or hard copies of the sampling data to the public. In accordance with the RECORDING, REPORTING AND ADDITIONAL MONITORING REQUIREMENTS page of your permit, each DMR shall be maintained (either electronically or as a hard copy) on record for a period of five years.
- (f) The permittee shall periodically inspect the outfall identification sign(s) in order to ensure they are maintained, are still visible, and contain information that is current and factually correct. Signs that are damaged or incorrect shall be replaced within 3 months of inspection.

SCHEDULE OF COMPLIANCE

a) The permittee shall comply with the following schedule:

Outfall(s)	Compliance Action	Compliance Date ¹
001	INTERIM PROGRESS REPORT² The permittee shall provide a status update on the disinfection construction project and design documents for wastewater treatment and collection system improvements.	September 1, 2026
001	INTERIM PROGRESS REPORT³ The permittee shall provide a status update on the wastewater treatment and collection system improvements.	February 1, 2027 November 1, 2027
001	COMMENCE OPERATION Following receipt of DEC acceptance of each Construction Completion Certification for the disinfection system, stormwater collection system improvements, and wastewater treatment system improvements, the permittee shall comply with the final effluent limitations described in this permit for flow, BOD5, BOD percent removal, fecal coliform, and total residual chlorine. Interim limits expire.	Upon Department Acceptance of Each Construction Completion Certification in accordance with Consent Order R6-20190315-07A
Unless noted otherwise, the above actions are one-time requirements.		
See next page for Interim Effluent Limits.		

¹ 6 NYCRR 750-1.14 (a)

² 6 NYCRR 750-1.14 (b)

³ 6 NYCRR 750-1.14 (b)

SCHEDULE OF COMPLIANCE – Interim Effluent Limits

OUTFALL	EXPIRING
001	See Note 1

PARAMETER	INTERIM EFFLUENT LIMIT					MONITORING REQUIREMENTS				Notes
	Type	Limit	Units	Limit	Units	Sample Frequency	Sample Type	Location		
								Inf.	Eff.	
Flow	30-Day Average	Monitor	MGD	-	-	Continuous	Recorder	-	X	1,2
BOD ₅	Daily Maximum	15	mg/L	7.0	lbs/d	Quarterly	Grab	-	X	1,2
BOD ₅	Percent Removal	75	%	-	-	Quarterly	Grab	-	X	1,2
Fecal Coliform	No Interim requirements									
Total Residual Chlorine	No Interim Requirements									

Notes:

1. See Order on Consent R6-20190315-07A.
2. These interim monitoring requirements were added to this permit.

- b) The permittee shall submit a [Report of Non-Compliance Event](#) form with each of the above schedule dates no later than 14 days following each elapsed date, unless conditions require more immediate notice as prescribed in 6 NYCRR Part 750-1.2(a) and 750-2. All notifications shall be sent to the locations listed under the section of this permit entitled RECORDING, REPORTING AND ADDITIONAL MONITORING REQUIREMENTS. Each notice of non-compliance shall include the following information:
 1. A short description of the non-compliance;
 2. A description of any actions taken or proposed by the permittee to comply with the elapsed schedule requirements without further delay and to limit environmental impact associated with the non-compliance;
 3. Any details which tend to explain or mitigate an instance of non-compliance; and
 4. An estimate of the date the permittee will comply with the elapsed schedule requirement and an assessment of the probability that the permittee will meet the next scheduled requirement on time.
- c) The permittee shall submit copies of any document required by the above schedule of compliance to the DEC Regional Water Engineer and to the Bureau of Water Permits.

MONITORING LOCATIONS

The permittee shall take samples and measurements, to comply with the monitoring requirements specified in this permit, at the location(s) specified below:

Influent: Manhole

Effluent: Manhole

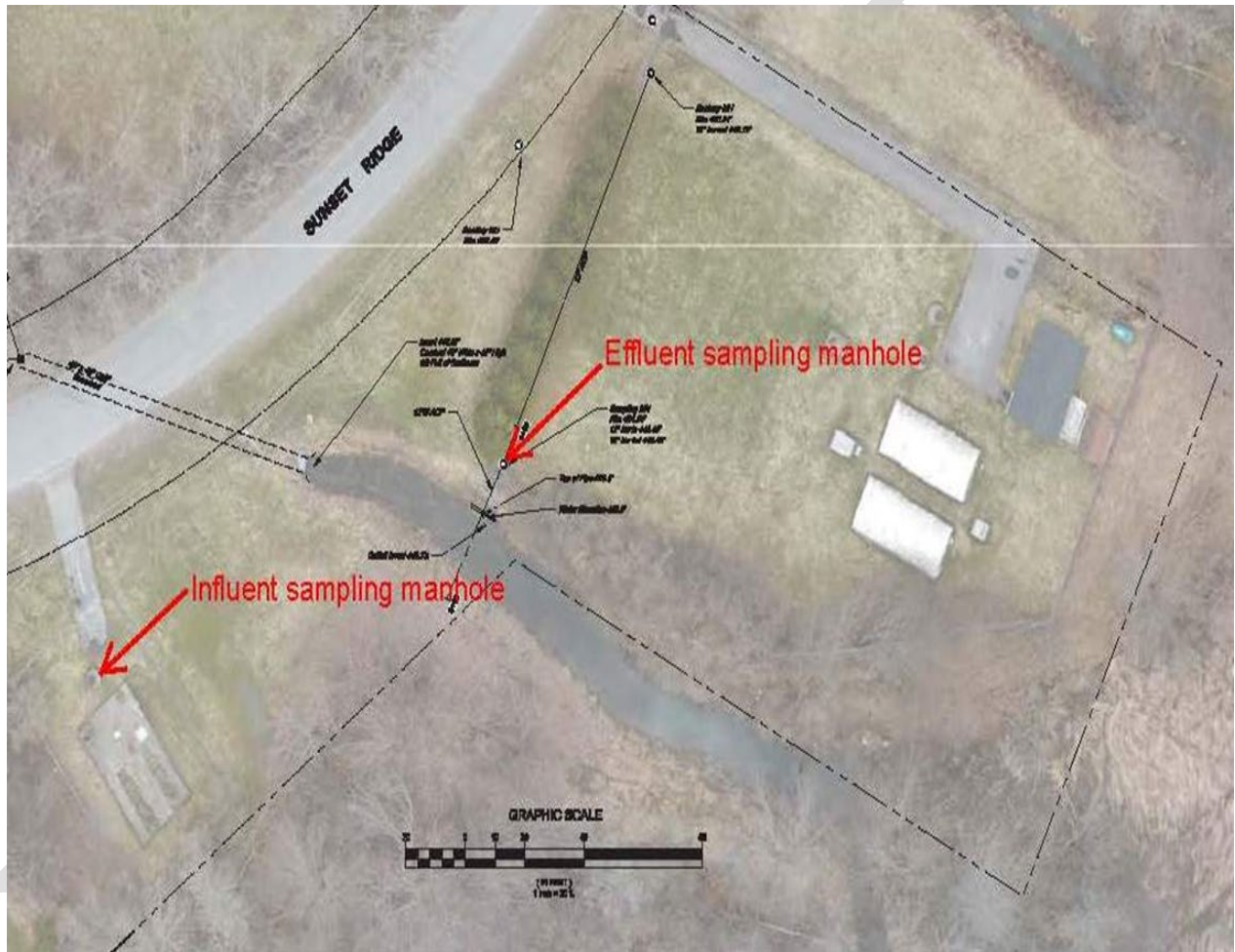

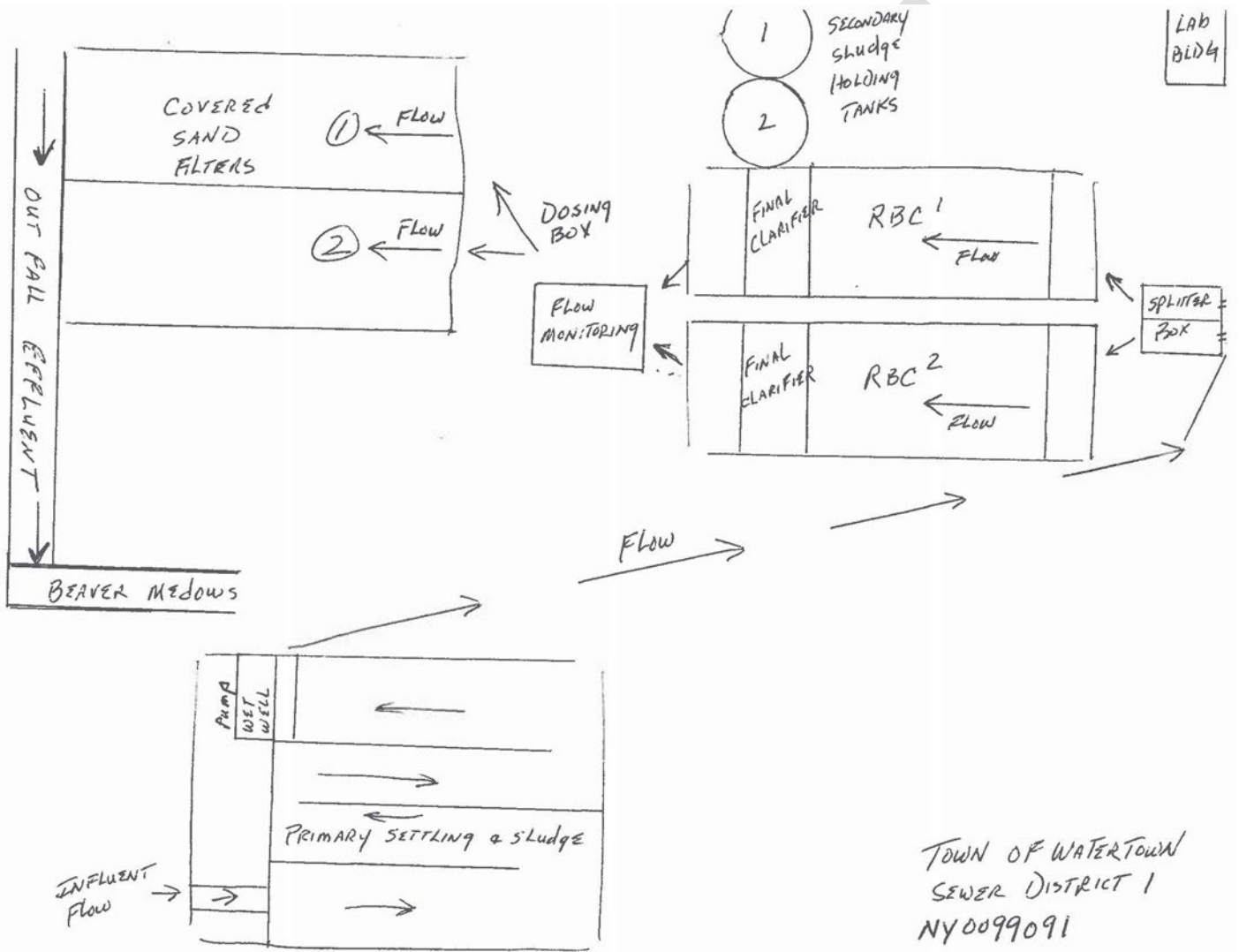

TOWN OF WATERTOWN
SEWER DISTRICT 1
NY0099091

GENERAL REQUIREMENTS

- A. The regulations in 6 NYCRR Part 750 are hereby incorporated by reference and the conditions are enforceable requirements under this permit. The permittee shall comply with all requirements set forth in this permit and with all the applicable requirements of 6 NYCRR Part 750 incorporated into this permit by reference, including but not limited to the regulations in paragraphs B through I as follows:
- B. General Conditions
- | | |
|--|---|
| 1. Duty to comply | 6 NYCRR 750-2.1(e) & 2.4 |
| 2. Duty to reapply | 6 NYCRR 750-1.16(a) |
| 3. Need to halt or reduce activity not a defense | 6 NYCRR 750-2.1(g) |
| 4. Duty to mitigate | 6 NYCRR 750-2.7(f) |
| 5. Permit actions | 6 NYCRR 750-1.1(c), 1.18, 1.20 & 2.1(h) |
| 6. Property rights | 6 NYCRR 750-2.2(b) |
| 7. Duty to provide information | 6 NYCRR 750-2.1(i) |
| 8. Inspection and entry | 6 NYCRR 750-2.1(a) & 2.3 |
- C. Operation and Maintenance
- | | |
|-----------------------------------|--------------------------------------|
| 1. Proper Operation & Maintenance | 6 NYCRR 750-2.8 |
| 2. Bypass | 6 NYCRR 750-1.2(a)(17), 2.8(b) & 2.7 |
| 3. Upset | 6 NYCRR 750-1.2(a)(98) & 2.8(c) |
- D. Monitoring and Records
- | | |
|---------------------------|--|
| 1. Monitoring and records | 6 NYCRR 750-2.5(a)(2), 2.5(a)(6), 2.5(c)(1), 2.5(c)(2), & 2.5(d) |
| 2. Signatory requirements | 6 NYCRR 750-1.8 & 2.5(b) |
- E. Reporting Requirements
- | | |
|---|-----------------------------|
| 1. Reporting requirements | 6 NYCRR 750-2.5, 2.7 & 1.17 |
| 2. Anticipated noncompliance | 6 NYCRR 750-2.7(a) |
| 3. Transfers | 6 NYCRR 750-1.17 |
| 4. Monitoring reports | 6 NYCRR 750-2.5(e) |
| 5. Compliance schedules | 6 NYCRR 750-1.14(d) |
| 6. 24-hour reporting | 6 NYCRR 750-2.7(c) & (d) |
| 7. Other noncompliance | 6 NYCRR 750-2.7(e) |
| 8. Other information | 6 NYCRR 750-2.1(f) |
| 9. Additional conditions applicable to a POTW | 6 NYCRR 750-2.9 |
- F. Planned Changes
1. In accordance with 6 NYCRR 750-2.7, the permittee shall give notice to the DEC at least 45 days prior to planned physical alterations or additions to the permitted facility when:
 - a. The alteration or addition to the permitted facility may meet any of the criteria for determining whether facility is a new source in 40 CFR §122.29(b); or
 - b. The alteration or addition could significantly change the nature or increase the quantity of pollutants discharged. This notification applies to pollutants which are subject either to effluent limitations in the permit, or to notification requirements under 40 CFR §122.42(a)(1); or
 - c. The alteration or addition results in a significant change in the permittee's sludge use or disposal practices, and such alteration, addition, or change may justify the application of permit conditions that are different from or absent in the existing permit, including notification of additional use or disposal sites not reported during the permit application process or not reported pursuant to an approved land application plan.

In addition to the DEC, the permittee shall submit a copy of this notice to the United States Environmental Protection Agency at the following address: U.S. EPA Region 2, Clean Water Regulatory Branch, 290 Broadway, 24th Floor, New York, NY 10007-1866.

GENERAL REQUIREMENTS (continued)

2. Notification Requirement for POTWs

All POTWs shall provide adequate notice to the Department and the USEPA of the following:

- a. Any new introduction of pollutants into the POTW from an indirect discharger which would be subject to section 301 or 306 of CWA if it were directly discharging those pollutants; or
- b. Any substantial change in the volume or character of pollutants being introduced into that POTW by a source introducing pollutants into the POTW at the time of issuance of the permit.
- c. For the purposes of this paragraph, adequate notice shall include information on:
 - i. the quality and quantity of effluent introduced into the POTW, and
 - ii. any anticipated impact of the change on the quantity or quality of effluent to be discharged from the POTW.

POTWs shall submit a copy of this notice to the United States Environmental Protection Agency, at the following address:

U.S. EPA Region 2, Clean Water Regulatory Branch, 290 Broadway, 24th Floor, New York, NY 10007-1866

G. Sludge Management

The permittee shall comply with all applicable requirements of 6 NYCRR Part 360 series.

H. SPDES Permit Program Fee

The permittee shall pay to the Department an annual SPDES permit program fee within 30 days of the date of the first invoice, unless otherwise directed by the DEC, and shall comply with all applicable requirements of ECL 72-0602 and 6 NYCRR Parts 480, 481 and 485. Note that if there is inconsistency between the fees specified in ECL 72-0602 and 6 NYCRR Part 485, the ECL 72-0602 fees govern.

I. Water Treatment Chemicals (WTCs)

New or increased use and discharge of a WTC requires prior DEC review and authorization. At a minimum, the permittee must notify the DEC in writing of its intent to change WTC use by submitting a completed *WTC Notification Form* for each proposed WTC. The DEC will review that submittal and determine if a SPDES permit modification is necessary or whether WTC review and authorization may proceed under the current permit. The majority of WTC authorizations do not require SPDES permit modification. In any event, use and discharge of a WTC shall not proceed without prior authorization from the DEC. Examples of WTCs include biocides, coagulants, conditioners, corrosion inhibitors, defoamers, deposit control agents, flocculants, scale inhibitors, sequestrants, and settling aids.

1. WTC use shall not exceed the rate explicitly authorized by this permit or otherwise authorized in writing by the DEC.
2. The permittee shall maintain a logbook of all WTC use, noting for each WTC the date, time, exact location, and amount of each dosage, and, the name of the individual applying or measuring the chemical. The logbook must also document that adequate process controls are in place to ensure that excessive levels of WTCs are not used.
3. The permittee shall submit a completed WTC Annual Report Form each year that they use and discharge WTCs. This form shall be submitted in electronic format and attached to either the December DMR or the annual monitoring report required below. The *WTC Notification Form and WTC Annual Report Form* are available from the DEC's website at: <http://www.dec.ny.gov/permits/93245.html>

RECORDING, REPORTING AND ADDITIONAL MONITORING REQUIREMENTS

- A. The monitoring information required by this permit shall be retained for a period of at least five years from the date of the sampling for subsequent inspection by the DEC or its designated agent.
- B. Discharge Monitoring Reports (DMRs): Completed DMR forms shall be submitted for each month reporting period in accordance with the DMR Manual available on DEC's website.

DMRs must be submitted electronically using the electronic reporting tool (NetDMR) specified by DEC. Instructions on the use of NetDMR can be found at: [How To Complete And Submit Discharge Monitoring Reports \(DMRs\) - NYSDEC](#). **Hardcopy paper DMRs will only be accepted if a waiver from the electronic submittal requirements has been granted by DEC to the facility.**

Attach the monthly "Wastewater Facility Operation Report" (form 92-15-7) and any required DMR attachments electronically to the DMR or with the hardcopy submittal.

The first monitoring period begins on the effective date of this permit, and, unless otherwise required, the reports are due no later than the 28th day of the month following the end of each monitoring period.

- C. Additional information required to be submitted by this permit shall be summarized and reported to the Regional Water Engineer and Bureau of Water Permits at the following addresses:

Department of Environmental Conservation
Division of Water, Bureau of Water Permits
625 Broadway, Albany, New York 12233-3505 Phone: (518) 402-8111

Department of Environmental Conservation
Regional Water Engineer, Region 6
State Office Building, Watertown, New York, 13601-3787 Phone: (315) 785-2513

- D. Bypass and Sewage Pollutant Right to Know Reporting: In accordance with the Sewage Pollutant Right to Know Act (ECL § 17-0826-a), Publicly Owned Treatment Works (POTWs) are required to notify DEC and Department of Health within two hours of discovery of an untreated or partially treated sewage discharge and to notify the public and adjoining municipalities within four hours of discovery. Information regarding reporting and other requirements of this program may be found on the DEC's website. In addition, POTWs are required to provide a five-day incident report and supplemental information to the DEC in accordance with Part 750-2.7(d) by utilizing the Division of Water Report of Noncompliance Event form unless waived by DEC on a case-by-case basis.

E. Schedule of Additional Submittals:

The permittee shall submit the following information to the Regional Water Engineer and to the Bureau of Water Permits, unless otherwise instructed:

SCHEDULE OF ADDITIONAL SUBMITTALS		
Outfall(s)	Required Action	Due Date
001	<u>WATER TREATMENT CHEMICAL (WTC) ANNUAL REPORT FORM</u> The permittee shall submit a completed WTC Annual Report Form each year that Water Treatment Chemicals are used. The form shall be attached to the December DMR.	December DMR (January 28 th)
001	<u>ANNUAL FLOW CERTIFICATION</u> The permittee shall submit an Annual Flow Certification form each year in accordance with 750-2.9(c)(4). The form shall be attached to the February DMR or submitted through nForm.	February DMR (March 28 th)

Unless noted otherwise, the above actions are one-time requirements.

- F. Monitoring and analysis shall be conducted using sufficiently sensitive test procedures approved under 40 CFR Part 136, unless other test procedures have been specified in this permit.
- G. More frequent monitoring of the discharge(s), monitoring point(s), or waters of the State than required by the permit, where analysis is performed by a certified laboratory or where such analysis is not required to be performed by a certified laboratory, shall be included in the calculations and recording of the data on the corresponding DMRs.
- H. Calculations which require averaging of measurements shall utilize an arithmetic mean unless otherwise specified in this permit.
- I. Unless otherwise specified, all information recorded on the DMRs shall be based upon measurements and sampling carried out during the most recently completed reporting period.
- J. Any laboratory test or sample analysis required by this permit for which the State Commissioner of Health issues certificates of approval pursuant to section 502 of the Public Health Law shall be conducted by a laboratory which has been issued a certificate of approval. Inquiries regarding laboratory certification should be directed to the New York State Department of Health, Environmental Laboratory Accreditation Program.

Permittee: Town of Watertown
Facility: Town of Watertown S.D. 1# WWTF
SPDES Number: NY009 9091
USEPA Non-Major/Class 07 Municipal

Date: February 13, 2026 v.1.39
Permit Writer: Paula Jacobs

SPDES Permit Fact Sheet

Town of Watertown

Town of Watertown S.D. 1# WWTF

NY009 9091



Summary of Permit Changes

A State Pollutant Discharge Elimination System (SPDES) permittee-initiated permit modification has been drafted for the Town of Watertown S.D. 1# WWTF. The changes to the permit are summarized below:

- Updated permit format, definitions, and general conditions
- Updated footnotes for the permit limits table
- Added interim limits in accordance with the Order on Consent R6-20190315-07A
- Updated the Schedule of Compliance pertaining to disinfection and Order on Consent R6-20190315-07 and 07A
- Added a Schedule of Additional Submittals

This fact sheet summarizes the information used to determine the effluent limitations (limits) and other conditions contained in the permit. General background information including the regulatory basis for the effluent limitations and other conditions are in the [Appendix](#) linked throughout this fact sheet.

Administrative History

- 6/1/2020 The last full technical review was performed and the SPDES permit became effective with a new five-year term and expiration date of 5/31/2025. The 2020 permit was modified to include seasonal disinfection and, along with the NY-2A, has formed the basis of this permit.
- 12/01/2025 The Town of Watertown submitted a sufficient renewal application and the current permit administrative renewal expires 11/30/2030.
- 8/14/2025 The Town of Watertown submitted a request to modify the permit to extend completion dates for a new disinfection system, wastewater treatment upgrades, and stormwater collection system improvements to bring the facility into compliance.

The Notice of Complete Application, published in the [Environmental Notice Bulletin](#) and newspapers, contains information on the public notice process.

Reference SPDES Permit Fact Sheet dated 4/30/2020 for additional information.

Facility Information

This facility is a publicly owned treatment works that receives flow from domestic users, with effluent consisting of treated sanitary. The collection system consists of separate sewers. The facility does not have any significant industrial users (SIUs).

The current .056 MGD treatment plant consists of:

- Primary settling tanks
- Rotating Biological Contact (2 units)
- Tertiary Buried sand filters

Sludge is pumped to two holding tanks and pumped and hauled City of Watertown or Carthage West Carthage WPCP.

The primary outfall (Outfall 001) is a 12" diameter pipe submerged in the stream with a flap gate to prevent stream water entering the sampling manhole.

The facility is planning the following upgrades/improvements:

Replace the aging RBC secondary wastewater treatment with a new activated sludge system, collection system improvements, and install a new disinfection system.

Enforcement History

The facility is operating under Order on Consent R6-20190315-07 dated 07/20/2020 and First Amended Order on Consent R6-20190315-07A dated 01/13/2026. The Order requires the following compliance actions:

- Submit final design for the implementation of improvements to the stormwater collection systems, the wastewater treatment plant, and a new UV disinfection system. The Order on Consent includes a schedule of required actions which includes due dates and interim limits.

Compliance and enforcement information can be found on the EPA's [Enforcement and Compliance History Online \(ECHO\)](#) website.

Permit Requirements

Schedule of Compliance

Order on Consent R6-20190315-07 and Amended Order R6-20190315-07-A includes compliance due dates for the construction completion of disinfection facilities, and construction completion of wastewater treatment and stormwater collection system improvements to address effluent violations for flow, BOD₅, and BOD₅ percent removals. Interim limits from the Order are being maintained and included in this permit to allow time for the facility to attain compliance with the final effluent limits at Outfall 001. The interim limits will expire upon start-up of the capital improvement projects, and the Regional Water Engineer's acceptance of the construction completion certification letters. ([Appendix Link](#)):

Schedule of Additional Submittals

WTC Annual Report

In accordance with 6 NYCRR 750-2.1(i), the permit requires submission of an annual report each year that the permittee uses and discharges WTCs. The permittee must summarize all WTC use for the prior calendar year, January 1 through December 31, and attach it either to the December DMR or annual monitoring report required by the permit. More information is located on the DEC's website under [SPDES Permitting of Water Treatment Chemicals](#).

Annual Flow Certification

In accordance with 6 NYCRR 750-2.9(C)(4), the chief fiscal officer of the municipality shall submit an Annual Flow Certification form, located on DEC's website at [Wastewater forms](#), as an attachment to its February DMR or through nForm. The municipal chief fiscal officer may also submit an explanation for a deviation, where compliance certification cannot be provided.

Appendix: Regulatory and Technical Basis of Permit Authorizations

The Appendix is meant to supplement the fact sheet for multiple types of SPDES permits. Portions of this Appendix may not be applicable to this specific permit.

Regulatory References

The provisions of the permit are based largely upon 40 CFR 122 subpart C and 6 NYCRR Part 750 and include monitoring, recording, reporting, and compliance requirements, as well as general conditions applicable to all SPDES permits. Below are the most common citations for the requirements included in SPDES permits:

- Clean Water Act (CWA) 33 section USC 1251 to 1387
- Environmental Conservation Law (ECL) Articles 17 and 70
- Federal Regulations
 - 40 CFR, Chapter I, subchapters D, N, and O
- State environmental regulations
 - 6 NYCRR Part 621
 - 6 NYCRR Part 750

- 6 NYCRR Parts 700 - 704 – Best use and other requirements applicable to water classes
- 6 NYCRR Parts 800 – 941 - Classification of individual surface waters
- NYSDEC water program policy, referred to as Technical and Operational Guidance Series (TOGS)
- USEPA Office of Water Technical Support Document for Water Quality-based Toxics Control, March 1991, Appendix E

The following is a quick guide to the references used within the fact sheet:

SPDES Permit Requirements	Regulatory Reference
Anti-backsliding	6 NYCRR 750-1.10(c) and 750-1.10(d), CWA sections 402(o), 303(d)(4), ECL 17-0809, 40 CFR 122.44(l)
Best Management Practices (BMPS) for CSOs	6 NYCRR 750-2.8(a)(2)
Environmental Benefits Permit Strategy (EBPS)	6 NYCRR 750-1.18, NYS ECL 17-0817(4), TOGS 1.2.2 (revised January 25,2012)
Exceptions for Type I SSO Outfalls (bypass)	6 NYCRR 750-2.8(b)(2), 40 CFR 122.41
Mercury Multiple Discharge Variance	Division of Water Program Policy 1.3.10 (DOW 1.3.10)
Mixing Zone and Critical Water Information	TOGS 1.3.1 & Amendments
PCB Minimization Program	40 CFR Part 132 Appendix F Procedure 8, 6 NYCRR 750-1.13(a) and 750-1.14(f), and TOGS 1.2.1
Pollutant Minimization Program (PMP)	6 NYCRR 750-1.13(a), 750-1.14(f), TOGS 1.2.1
Schedules of Compliance	6 NYCRR 750-1.14
Sewage Pollution Right to Know (SPRTK)	NYS ECL 17-0826-a, 6 NYCRR 750-2.7
State Administrative Procedure Act (SAPA)	State Administrative Procedure Act Section 401(2), 6 NYCRR 621.11(l)
State Environmental Quality Review (SEQR)	6 NYCRR Part 617
USEPA Effluent Limitation Guidelines (ELGs)	40 CFR Parts 405-471
USEPA National CSO Policy	33 USC Section 1342(q)
Whole Effluent Toxicity (WET) Testing	TOGS 1.3.2
General Provisions of a SPDES Permit Department Request for Additional Information	NYCRR 750-2.1(i)

Other Conditions

Schedules of Compliance

Schedules of compliance are included in accordance with 40 CFR Part 132 Attachment F, Procedure 9, 40 CFR 122.47 and 6 NYCRR 750-1.14. Schedules of compliance are intended to, in the shortest reasonable time, achieve compliance with applicable effluent standards and limitations, water quality standards, and other applicable requirements. Where the time for compliance is more than nine months, the schedule of compliance must include interim requirements and dates for their achievement. If the time necessary to complete the interim milestones is more than nine months, and not readily divisible into stages for completion, progress reports must be required.

Schedule(s) of Additional Submittals

Schedules of Additional Submittals are used to summarize the deliverables required by the permit not identified in a separate Schedule of Compliance.