



Department of  
Environmental  
Conservation

## State Pollutant Discharge Elimination System (SPDES) DISCHARGE PERMIT

SIC Code:	<b>7033</b>	NAICS Code:	<b>721211</b>	SPDES Number:	<b>NY0128163</b>
Discharge Class (CL):	<b>02</b>	DEC Number:	<b>9-0628-00049/00001</b>		
Toxic Class (TX):	<b>N</b>	Effective Date (EDP):	<b>xx/xx/xxxx</b>		
Major-Sub Drainage Basin:	<b>02 - 02</b>	Expiration Date (ExDP):	<b>xx/xx/xxxx</b>		
Water Index Number:	<b>P122-25</b>	Item No.:	<b>800.9 - 79</b>	Modification Dates (EDPM):	
Compact Area:	<b>ORSANCO</b>				

This SPDES permit is issued in compliance with Title 8 of Article 17 of the Environmental Conservation Law of New York State and in compliance with the Clean Water Act, as amended, (33 U.S.C. '1251 et.seq.)

PERMITTEE NAME AND ADDRESS					
Name:	<b>Chautauqua Property Owner, LLC</b>	Attention:	<b>Susan Giles, General Manager</b>		
Street:	<b>5652 Thum Road</b>				
City:	<b>Dewittville</b>	State:	<b>NY</b>	Zip Code:	<b>14728</b>
Email:	<b>chautauqualake@teamoutsider.com</b>	Phone:	<b>(716) 386-3804</b>		

is authorized to discharge from the facility described below:

FACILITY NAME, ADDRESS, AND PRIMARY OUTFALL									
Name:	<b>Chautauqua Lake KOA</b>								
Address / Location:	<b>5652 Thum Road</b>	County:			<b>Chautauqua</b>				
City:	<b>Dewittville</b>	State:			<b>NY</b>	Zip Code:		<b>14728</b>	
Facility Location:	Latitude:	<b>42 °</b>	<b>13 '</b>	<b>51.8 " N</b>	& Longitude:	<b>79 °</b>	<b>25 '</b>	<b>51.8 " W</b>	
Primary Outfall No.:	<b>001</b>	Latitude:	<b>42 °</b>	<b>13 '</b>	<b>50.9 " N</b>	& Longitude:	<b>79 °</b>	<b>25 '</b>	<b>59.4 " W</b>
Outfall Description:	<b>Treated Sanitary</b>	Receiving Water:	<b>Unnamed Trib of Chautauqua Lake</b>			Class:	<b>C</b>	Standard:	<b>C</b>

in accordance with: effluent limitations; monitoring and reporting requirements; other provisions and conditions set forth in this permit; and 6 NYCRR Part 750-1 and 750-2.

This permit and the authorization to discharge shall expire on midnight of the expiration date shown above and the permittee shall not discharge after the expiration date unless this permit has been renewed or extended pursuant to law. To be authorized to discharge beyond the expiration date, the permittee shall apply for permit renewal not less than 180 days prior to the expiration date shown above.

### DISTRIBUTION:

BWP Permit Coordinator ([permit.coordinator@dec.ny.gov](mailto:permit.coordinator@dec.ny.gov))

BWP Permit Writer

RWE

RPA

EPA Region II ([Region2\\_NPDES@epa.gov](mailto:Region2_NPDES@epa.gov))

NYSEFC ([sara.tully@efc.ny.gov](mailto:sara.tully@efc.ny.gov))

Permit Administrator:		
Address:	625 Broadway Albany, NY 12233-1750	
Signature		Date

Contents

DEFINITIONS..... 3

PERMIT LIMITS, LEVELS AND MONITORING..... 4

MERCURY MINIMIZATION PROGRAM (MMP) - Type IV ..... 6

DISCHARGE NOTIFICATION REQUIREMENTS..... 8

MONITORING LOCATIONS ..... 9

GENERAL REQUIREMENTS ..... 10

RECORDING, REPORTING AND ADDITIONAL MONITORING REQUIREMENTS..... 12

    C. Schedule of Additional Submittals:..... 12

## DEFINITIONS

TERM	DEFINITION
7-Day Geo Mean	The highest allowable geometric mean of daily discharges over a calendar week.
7-Day Average	The average of all daily discharges for each 7-days in the monitoring period. The sample measurement is the highest of the 7-day averages calculated for the monitoring period.
12-Month Rolling Average (12 MRA)	The current monthly value of a parameter, plus the sum of the monthly values over the previous 11 months for that parameter, divided by the number of months for which samples were collected in the 12-month period.
30-Day Geometric Mean	The highest allowable geometric mean of daily discharges over a calendar month, calculated as the antilog of: the sum of the log of each of the daily discharges measured during a calendar month divided by the number of daily discharges measured during that month.
Action Level	Action level means a monitoring requirement characterized by a numerical value that, when exceeded, triggers additional permittee actions and DEC review to determine if numerical effluent limitations should be imposed.
Compliance Level / Minimum Level	A compliance level is an effluent limitation. A compliance level is given when the water quality evaluation specifies a Water Quality Based Effluent Limit (WQBEL) below the Minimum Level. The compliance level shall be set at the Minimum Level (ML) for the most sensitive analytical method as given in 40 CFR Part 136, or otherwise accepted by the DEC.
Daily Discharge	The discharge of a pollutant measured during a calendar day or any 24-hour period that reasonably represents the calendar day for the purposes of sampling. For pollutants expressed in units of mass, the 'daily discharge' is calculated as the total mass of the pollutant discharged over the day. For pollutants with limitations expressed in other units of measurement, the 'daily discharge' is calculated as the average measurement of the pollutant over the day.
Daily Maximum	The highest allowable Daily Discharge.
Daily Minimum	The lowest allowable Daily Discharge.
Effective Date of Permit (EDP or EDPM)	The date this permit is in effect.
Effluent Limitations	Effluent limitation means any restriction on quantities, quality, rates and concentrations of chemical, physical, biological, and other constituents of effluents that are discharged into waters of the state.
Expiration Date of Permit (ExDP)	The date this permit is no longer in effect.
Instantaneous Maximum	The maximum level that may not be exceeded at any instant in time.
Instantaneous Minimum	The minimum level that must be maintained at all instants in time.
Monthly Average	The highest allowable average of daily discharges over a calendar month, calculated as the sum of each of the daily discharges measured during a calendar month divided by the number of daily discharges measured during that month.
Outfall	The terminus of a sewer system, or the point of emergence of any waterborne sewage, industrial waste or other wastes or the effluent therefrom, into the waters of the State.
Range	The minimum and maximum instantaneous measurements for the reporting period must remain between the two values shown.
Receiving Water	The classified waters of the state to which the listed outfall discharges.
Sample Frequency / Sample Type / Units	See NYSDEC's "DMR Manual for Completing the Discharge Monitoring Report for the SPDES" for information on sample frequency, type and units.

## PERMIT LIMITS, LEVELS AND MONITORING

OUTFALL	LIMITATIONS APPLY	RECEIVING WATER	EFFECTIVE	EXPIRING
001	All Year	Unnamed Tributary of Chautauqua Lake	EDP	ExDP

PARAMETER	EFFLUENT LIMITATION					MONITORING REQUIREMENTS				FN
	Type	Limit	Units	Limit	Units	Sample Frequency	Sample Type	Location		
								Inf.	Eff.	
Flow	Daily Maximum	10,000	GPD			Continuous	Calculated		X	
BOD <sub>5</sub>	Daily Maximum	5	mg/L			1/Discharge	Grab	X	X	(1)(2)
Total Suspended Solids (TSS)	Daily Maximum	10	mg/L			1/Discharge	Grab	X	X	(1)(2)
Settleable Solids	Daily Maximum	0.3	mL/L				Grab		X	
pH	Daily Minimum	6.0	SU			1/Discharge	Grab		X	
	Daily Maximum	9.0	SU						X	
Total Phosphorus (as P)	Daily Maximum	Monitor	mg/L			1/Discharge	Grab		X	
Temperature	Daily Maximum	Monitor	°F			1/Discharge	Grab		X	
Dissolved Oxygen	Daily Minimum	7	mg/L				Grab		X	
Ammonia (as N) June 1 <sup>st</sup> – October 31 <sup>st</sup>	Daily Maximum	1.5	mg/L				6-hr. Comp.		X	(3)
Ammonia (as N) November 1 <sup>st</sup> – May 31 <sup>st</sup>	Daily Maximum	2.2	mg/L				6-hr. Comp.		X	(3)
Visual Observation	N/A					1/Week	Visual	X	X	(4)
EFFLUENT DISINFECTION Required All Year		Limit	Units	Limit	Units	Sample Frequency	Sample Type	Inf.	Eff.	FN
Coliform, Fecal	30-Day Geometric Mean	200	No./100 mL			1/Discharge	Grab		X	
Coliform, Fecal	7-Day Geometric Mean	400	No./100 mL				Grab		X	
Chlorine, Total Residual	Daily Maximum	2.0	mg/L			1/Day	Grab		X	(5)

### FOOTNOTES:

- Effluent shall not exceed 15% and 15% of influent concentration values for BOD<sub>5</sub> & TSS respectively.
- Compliance sampling shall be performed for each lagoon release discharge event. Samples shall be representative of the lagoon discharge.
- At least 8 individual manual grab samples must be collected over the course of 6 hours analyzed separately and the concentrations averaged. Alternatively, grab samples may be collected in the field and composited in the laboratory and analyzed as a single sample if the results are equivalent to the arithmetic averaging of individual grab samples. Where effluent flows do not vary more than 10 percent over the course of composite sample collection, composite samples may be composed of equal size grab samples taken at equal time intervals. Where

effluent flows do vary more than 10 percent over the course of sample collection, composite samples must be flow proportioned.

4. The water level and perimeter berm of the lagoons shall be visually inspected at least once per week. At least 2 feet of freeboard shall always be maintained in the lagoons. A lagoon release discharge event shall be initiated if the freeboard level is less than 2 feet or if the wastewater is bypassing the specified outfall structure. Disinfection shall be provided for the duration of the discharge event. All lagoon bypass events shall be reported to the NYS DEC Region 9 Division of Water within 24 hours from the time the permittee becomes aware of the event.
5. Sampling and reporting for total residual chlorine are only necessary if chlorine is used for disinfection, elsewhere in the treatment process, or the facility otherwise has reasonable potential to discharge chlorine. Otherwise, the permittee shall report NODI-9 on the DMR.

## MERCURY MINIMIZATION PROGRAM (MMP) - Type IV

On April 16, 2025, the permittee submitted a Conditional Exclusion Certification, certifying that the facility does not have any of the mercury sources listed in Part III.A.3. of DOW 1.3.10.

1. **General** - The permittee must develop, implement, and maintain a mercury minimization program (MMP), containing the elements set forth below.
2. **MMP Elements** - The MMP must be a written document and must include any necessary drawings or maps of the facility and/or collection system. Other related documents already prepared for the facility may be used as part of the MMP and may be incorporated by reference. At a minimum, the MMP must include the following elements<sup>1</sup> as described in detail below:
  - a. **Conditional Exclusion Certification** - A certification (Appendix D of DOW 1.3.10), signed in accordance with 750-1.8 Signature of SPDES forms, must be submitted once every five (5) years to the Regional Water Engineer and to the Bureau of Water Permits certifying that the facility is neither a mercury source nor receives flows from a mercury source. Criteria to determine if a facility has a mercury source are as follows:
    - The facility is or receives discharge from 1) individually permitted combined sewer overflow (CSOs)<sup>2</sup> communities and/or 2) Type II sanitary sewer overflow (SSO)<sup>3</sup> facilities;
    - One or more effluent samples which exceed 12 ng/L, including samples taken as a result of the SPDES application process;
    - Internal or tributary waste stream samples exceed the GLCA effluent limitation **AND** the final effluent samples are less than the GLCA due primarily to dilution by uncontaminated or less contaminated waste streams. Both components of this criterion may include samples taken as a result of the SPDES application process;
    - A permit application or other information indicates that mercury is handled on site and could be discharged through outfalls;
    - Outfalls which contain legacy mercury contamination;
    - The facility's collection system receives discharges from a dental and/or categorical industrial user (CIU)<sup>4</sup> that may discharge mercury;
    - The facility accepts hauled wastes; or,
    - The facility is defined as a categorical industry that may discharge mercury. This may also include dentists, universities, hospitals, or laboratories which have their own SPDES permit.
  - b. **Control Strategy** - The control strategy must contain the following minimum elements:
    - i. **Equipment and Materials** – Equipment and materials (e.g., thermometers, thermostats) used by the permittee, which may contain mercury, must be evaluated by the permittee. As equipment and materials containing mercury are updated/replaced, the permittee must use mercury-free alternatives, if possible.
    - ii. **Bulk Chemical Evaluation** – For chemicals, used at a rate which exceeds 1,000 gallons/year or 10,000 pounds/year, the permittee must obtain a manufacturer's certificate of analysis, a chemical analysis performed by a certified laboratory, and/or a notarized affidavit which describes the substances' mercury concentration and the detection limit achieved. If possible, the permittee must only use bulk chemicals utilized in the wastewater treatment process which contain <10 ppb mercury.
  - c. **Status Report** - An **annual** status report must be developed and maintained on site, in accordance with the [Schedule of Additional Submittals](#), summarizing:
    - i. Review of criteria to determine if the facility has a potential mercury source;
      - a. If the permittee no longer meets the criteria for MMP Type IV, the permittee must notify the DEC for a permittee-initiated permit modification;
    - ii. All actions undertaken, pursuant to the control strategy, during the previous year; and

<sup>1</sup>Neither monitoring nor outreach is required for facilities meeting the criteria for MMP Type IV, but monitoring and/or outreach can be included in the permittee's control strategy.

<sup>2</sup>CSO permits are included under the 05 and 07 permit classifications.

<sup>3</sup>These are overflow retention facilities (ORFs) and are included under the 05 and 07 permit classifications.

<sup>4</sup>CIUs include those listed under Federal Regulation in 40 CFR Part 400.

iii. Actions planned, pursuant to the control strategy, for the upcoming year.

The permittee must maintain a file with all MMP documentation. The file must be available for review by DEC representatives and copies must be provided upon request in accordance with 6 NYCRR 750-2.1(i) and 750-2.5(c)(4).

3. MMP Modification - The MMP must be modified whenever:

- a. Changes at the facility, or within the collection system, increase the potential for mercury discharges;
- b. A letter from the Department identifies inadequacies in the MMP.

The DEC may use information in the annual status reports, in accordance with 2.c of this MMP, to determine if the permit limitations and MMP Type is appropriate for the facility.

#### DEFINITIONS:

Potential mercury source – a source identified by the permittee that may reasonably be expected to have total mercury contained in the discharge. Some potential mercury sources include switches, fluorescent lightbulbs, cleaners, degreasers, thermometers, batteries, hauled wastes, universities, hospitals, laboratories, landfills, Brownfield sites, or raw material storage.

## DISCHARGE NOTIFICATION REQUIREMENTS

- (a) The permittee shall install and maintain identification signs at all outfalls to surface waters listed in this permit, unless the Permittee has obtained a waiver in accordance with the Discharge Notification Act (DNA). Such signs shall be installed before initiation of any new discharge location.
- (b) Subsequent modifications to or renewal of this permit does not reset or revise the deadline set forth in (a) above, unless a new deadline is set explicitly by such permit modification or renewal.
- (c) The Discharge Notification Requirements described herein do not apply to outfalls from which the discharge is composed exclusively of storm water, or discharges to ground water.
- (d) The sign(s) shall be conspicuous, legible and in as close proximity to the point of discharge as is reasonably possible while ensuring the maximum visibility from the surface water and shore. The signs shall be installed in such a manner to pose minimal hazard to navigation, bathing or other water related activities. If the public has access to the water from the land in the vicinity of the outfall, an identical sign shall be posted to be visible from the direction approaching the surface water.

The signs shall have **minimum** dimensions of eighteen inches by twenty-four inches (18" x 24") and shall have white letters on a green background and contain the following information:

**N.Y.S. PERMITTED DISCHARGE POINT**

**SPDES PERMIT No.: NY \_\_\_\_\_**

**OUTFALL No. : \_\_\_\_\_**

For information about this permitted discharge contact:

Permittee Name: \_\_\_\_\_

Permittee Contact: \_\_\_\_\_

Permittee Phone: (    ) - ### - #####

OR:

NYSDEC Division of Water Regional Office Address:

NYSDEC Division of Water Regional Phone: (    ) - ### - #####

- (e) Upon request, the permittee shall make available electronic or hard copies of the sampling data to the public. In accordance with the RECORDING, REPORTING AND ADDITIONAL MONITORING REQUIREMENTS page of your permit, each DMR shall be maintained (either electronically or as a hard copy) on record for a period of five years.
- (f) The permittee shall periodically inspect the outfall identification sign(s) in order to ensure they are maintained, are still visible, and contain information that is current and factually correct. Signs that are damaged or incorrect shall be replaced within 3 months of inspection.



## MONITORING LOCATIONS

The permittee shall take samples and measurements, to comply with the monitoring requirements specified in this permit, at the location(s) specified below:

**OUTFALL 001 - LAGOON DISCHARGE AFTER DISINFECTION. THE SAMPLE SHALL BE TAKEN FROM OUTLET PIPE TO THE STREAM.**

DRAFT

## GENERAL REQUIREMENTS

- A. The regulations in 6 NYCRR Part 750 are hereby incorporated by reference and the conditions are enforceable requirements under this permit. The permittee shall comply with all requirements set forth in this permit and with all the applicable requirements of 6 NYCRR Part 750 incorporated into this permit by reference, including but not limited to the regulations in paragraphs B through I as follows:
- B. General Conditions
- |  |   |
|--|---|
| 1. Duty to comply                                | 6 NYCRR 750-2.1(e) & 2.4                |
| 2. Duty to reapply                               | 6 NYCRR 750-1.16(a)                     |
| 3. Need to halt or reduce activity not a defense | 6 NYCRR 750-2.1(g)                      |
| 4. Duty to mitigate                              | 6 NYCRR 750-2.7(f)                      |
| 5. Permit actions                                | 6 NYCRR 750-1.1(c), 1.18, 1.20 & 2.1(h) |
| 6. Property rights                               | 6 NYCRR 750-2.2(b)                      |
| 7. Duty to provide information                   | 6 NYCRR 750-2.1(i)                      |
| 8. Inspection and entry                          | 6 NYCRR 750-2.1(a) & 2.3                |
- C. Operation and Maintenance
- |                                   |                                      |
|-----------------------------------|--------------------------------------|
| 1. Proper Operation & Maintenance | 6 NYCRR 750-2.8                      |
| 2. Bypass                         | 6 NYCRR 750-1.2(a)(17), 2.8(b) & 2.7 |
| 3. Upset                          | 6 NYCRR 750-1.2(a)(94) & 2.8(c)      |
- D. Monitoring and Records
- |                           |  |
|---------------------------|--|
| 1. Monitoring and records | 6 NYCRR 750-2.5(a)(2), 2.5(a)(6), 2.5(c)(1), 2.5(c)(2), & 2.5(d) |
| 2. Signatory requirements | 6 NYCRR 750-1.8 & 2.5(b)   |
- E. Reporting Requirements
- |                              |                             |
|------------------------------|-----------------------------|
| 1. Reporting requirements    | 6 NYCRR 750-2.5, 2.7 & 1.17 |
| 2. Anticipated noncompliance | 6 NYCRR 750-2.7(a)          |
| 3. Transfers                 | 6 NYCRR 750-1.17            |
| 4. Monitoring reports        | 6 NYCRR 750-2.5(e)          |
| 5. Compliance schedules      | 6 NYCRR 750-1.14(d)         |
| 6. 24-hour reporting         | 6 NYCRR 750-2.7(c) & (d)    |
| 7. Other noncompliance       | 6 NYCRR 750-2.7(e)          |
| 8. Other information         | 6 NYCRR 750-2.1(f)          |
- F. Planned Changes
1. The permittee shall give notice to the DEC as soon as possible of planned physical alterations or additions to the permitted facility when:
    - a. The alteration or addition to the permitted facility may meet any of the criteria for determining whether facility is a new source in 40 CFR §122.29(b); or
    - b. The alteration or addition could significantly change the nature or increase the quantity of pollutants discharged. This notification applies to pollutants which are subject either to effluent limitations in the permit, or to notification requirements under 40 CFR §122.42(a)(1); or
    - c. The alteration or addition results in a significant change in the permittee's sludge use or disposal practices, and such alteration, addition, or change may justify the application of permit conditions that are different from or absent in the existing permit, including notification of additional use or disposal sites not reported during the permit application process or not reported pursuant to an approved land application plan.

In addition to the DEC, the permittee shall submit a copy of this notice to the United States Environmental Protection Agency at the following address: U.S. EPA Region 2, Clean Water Regulatory Branch, 290 Broadway, 24th Floor, New York, NY 10007-1866.

## GENERAL REQUIREMENTS (continued)

G. Sludge Management

The permittee shall comply with all applicable requirements of 6 NYCRR Part 360.

H. SPDES Permit Program Fee

The permittee shall pay to the Department an annual SPDES permit program fee within 30 days of the date of the first invoice, unless otherwise directed by the DEC, and shall comply with all applicable requirements of ECL 72-0602 and 6 NYCRR Parts 480, 481 and 485. Note that if there is inconsistency between the fees specified in ECL 72-0602 and 6 NYCRR Part 485, the ECL 72-0602 fees govern.

I. Water Treatment Chemicals (WTCs)

New or increased use and discharge of a WTC requires prior DEC review and authorization. At a minimum, the permittee must notify the DEC in writing of its intent to change WTC use by submitting a completed *WTC Notification Form* for each proposed WTC. The DEC will review that submittal and determine if a SPDES permit modification is necessary or whether WTC review and authorization may proceed outside of the formal permit administrative process. The majority of WTC authorizations do not require SPDES permit modification. In any event, use and discharge of a WTC shall not proceed without prior authorization from the DEC. Examples of WTCs include biocides, coagulants, conditioners, corrosion inhibitors, defoamers, deposit control agents, flocculants, scale inhibitors, sequestrants, and settling aids.

1. WTC use shall not exceed the rate explicitly authorized by this permit or otherwise authorized in writing by the DEC.
2. The permittee shall maintain a logbook of all WTC use, noting for each WTC the date, time, exact location, and amount of each dosage, and, the name of the individual applying or measuring the chemical. The logbook must also document that adequate process controls are in place to ensure that excessive levels of WTCs are not used.
3. The permittee shall submit a completed WTC Annual Report Form each year that they use and discharge WTCs. This form shall be submitted in electronic format and attached to either the December DMR or the annual monitoring report required below. The *WTC Notification Form* and *WTC Annual Report Form* are available from the DEC's website at: <http://www.dec.ny.gov/permits/93245.html>

## RECORDING, REPORTING AND ADDITIONAL MONITORING REQUIREMENTS

- A. The monitoring information required by this permit shall be retained for a period of at least five years from the date of the sampling for subsequent inspection by the DEC or its designated agent.
- B. **Compliance Sampling Report:** Submit a copy of the compliance sample results for each lagoon release discharge event to the Regional Water Engineer and the Chautauqua County Health Department at the address specified below or by email. The results will be due no later than 30 days after the sampling event. A Report of Noncompliance Event shall be submitted with the results for any exceedance (violation) of the effluent limitation(s) specified in the SPDES permit.

Department of Environmental Conservation  
Regional Water Engineer, Region 9  
700 Delaware Avenue, Buffalo, NY 14209  
(716) 851-7070

Chautauqua County Health Department  
Division of Environmental Health Services  
3 North Erie Street, Mayville, NY 14757  
(716) 753-4000

- C. **Schedule of Additional Submittals:**

The permittee shall submit the following information to the Regional Water Engineer and to the Bureau of Water Permits, unless otherwise instructed:

SCHEDULE OF ADDITIONAL SUBMITTALS		
Outfall(s)	Required Action	Due Date
001	<b><u>MERCURY MINIMIZATION PLAN</u></b> The permittee must complete and maintain onsite an annual mercury minimization status report in accordance with the requirements of this permit.	<b><i>Maintained Onsite</i></b> EDP + 12 months, annually thereafter
001	<b><u>MERCURY - CONDITIONAL EXCLUSION CERTIFICATION</u></b> <u>Permittee must submit a mercury conditional exclusion certification every five years in order to maintain MMP Type IV status. As part of the certification the permittee will be required to sample the effluent and measure &lt;12 ng/L.</u>	4/16/2025, and every 5 years thereafter

**Unless noted otherwise, the above actions are one-time requirements.**

- D. Monitoring and analysis shall be conducted using sufficiently sensitive test procedures approved under 40 CFR Part 136, unless other test procedures have been specified in this permit.
- E. Calculations which require averaging of measurements shall utilize an arithmetic mean unless otherwise specified in this permit.
- F. Unless otherwise specified, all information recorded on the DMRs shall be based upon measurements and sampling carried out during the most recently completed reporting period.
- G. Any laboratory test or sample analysis required by this permit for which the State Commissioner of Health issues certificates of approval pursuant to section 502 of the Public Health Law shall be conducted by a laboratory which has been issued a certificate of approval. Inquiries regarding laboratory certification should be directed to the New York State Department of Health, Environmental Laboratory Accreditation Program.

# **SPDES Permit Fact Sheet**

## **Chautauqua Property Owner, LLC**

### **Chautauqua Lake KOA**

### **NY0128163**



**Department of  
Environmental  
Conservation**

## Contents

Summary of Permit Changes.....	3
Administrative History.....	3
Facility Information .....	3
Site Overview .....	4
Additional Site-Specific Concerns.....	10
Receiving Water Information.....	10
Impaired Waterbody Information.....	10
Permit Requirements.....	10
Anti-backsliding.....	10
Antidegradation.....	10
Discharge Notification Act Requirements.....	11
Mercury.....	11
Schedule(s) of Additional Submittals .....	11
OUTFALL AND RECEIVING WATER SUMMARY TABLE.....	12
Appendix: Regulatory and Technical Basis of Permit Authorizations.....	13
Regulatory References .....	13
Outfall and Receiving Water Information.....	13
Interstate Water Pollution Control Agencies.....	14
Existing Effluent Quality .....	14
Permit Requirements .....	14

## Summary of Permit Changes

A State Pollutant Discharge Elimination System (SPDES) permit has been drafted for the Chautauqua Lake KOA. The changes to the permit are summarized below:

- Updated permit format, definitions, and general conditions
- Updated the SIC code to 7033: *Recreational Vehicle Parks and Campsites*
- Removed unnecessary limits such as UOD, BOD<sub>5</sub> 7-day average, and TSS 7-day average
  - Facility has a low discharge frequency (i.e. batch discharge several times a year), has a flow limit of 10,000 GPD as well as concentration limits and therefore monthly average provide just as much protection as 7-day average
- Updated effluent limits to conform with intermittent stream effluent limits (ISEL)
  - BOD<sub>5</sub>: 5 mg/L Daily Max
  - Total Suspended Solids (TSS): 10 mg/L Daily Max
  - Dissolved Oxygen (DO): 7 mg/L Daily Minimum
  - Ammonia (as N):
    - Summer (6/1-10/31): 1.5 mg/L as N (per TOGS 1.1.1)
    - Winter (11/1-5/31): 2.2 mg/L as N (per TOGS 1.1.1)

**This factsheet summarizes the information used to determine the effluent limitations (limits) and other conditions contained in the permit. General background information including the regulatory basis for the effluent limitations and other conditions are in the [Appendix](#) linked throughout this factsheet.**

## Administrative History

4/3/2025	The Chautauqua Property Owner, LLC submitted the requested sampling data.
11/4/2024	The Chautauqua Property Owner, LLC submitted a revised PCI form addressing all comments.
10/2/2024	The Chautauqua Property Owner, LLC submitted a PCI form. A meeting was held, and comments were given.
12/1/2018	The last full technical review was performed and the SPDES permit became effective with a new five-year term and expiration date of 11/30/2023. The 2018 permit has formed the basis of this permit.

## Facility Information

This facility (SIC code(s) 7033) serves as a seasonal recreational campground. Effluent consists of treated sanitary. The current treatment system was upgraded in 2021 and includes the following treatment units:

- Preliminary Treatment: N/A
- Primary Treatment: Septic Tanks (22 total)
- Secondary Treatment: 4 Lagoons in series
- Tertiary Treatment: N/A
- Disinfection: Chlorine

Sludge is pumped from the septic tanks and hauled to a landfill as needed. The outfall is 4" PVC that surface discharges to an unnamed tributary of Chautauqua Lake.

## Site Overview

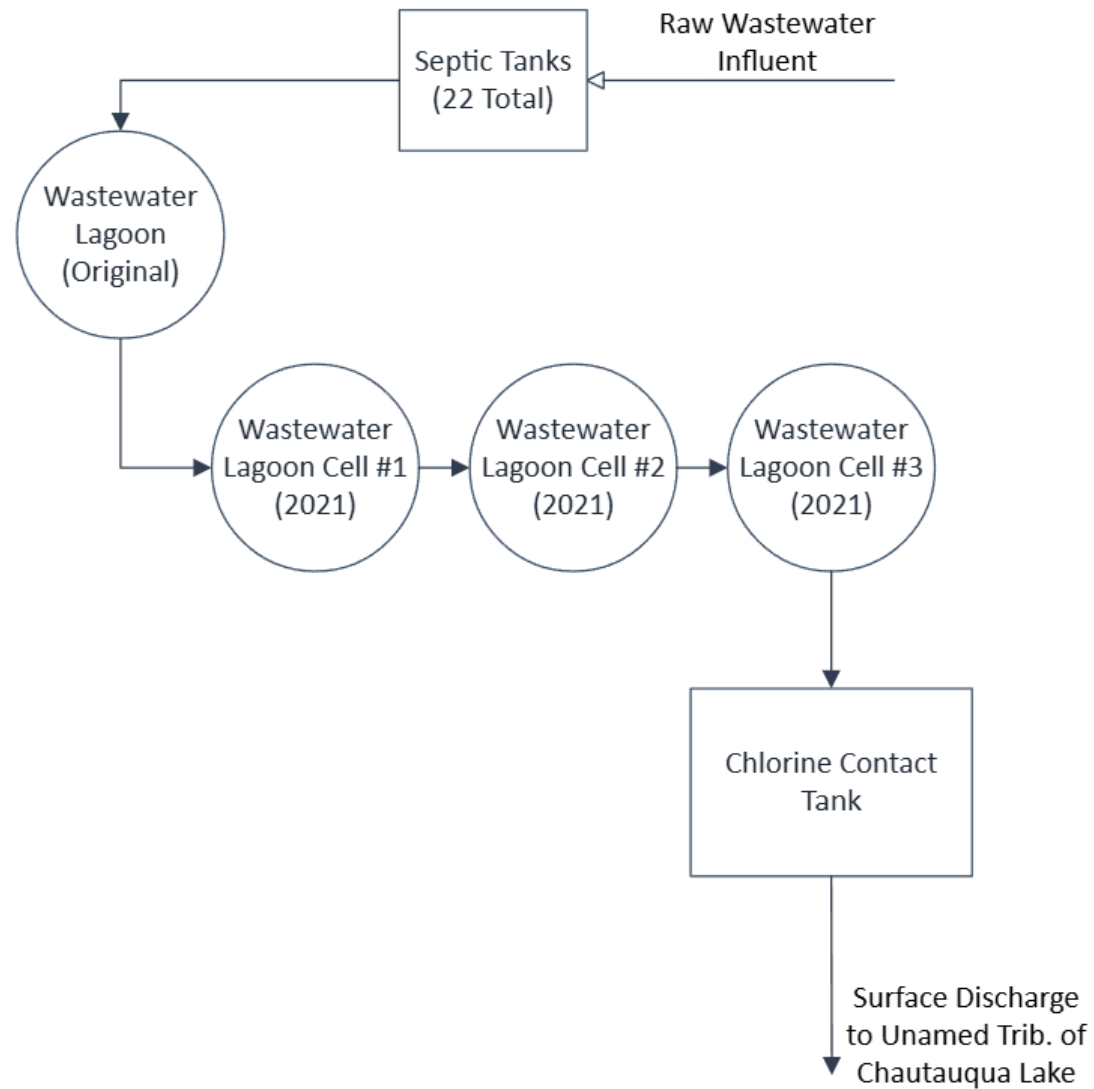



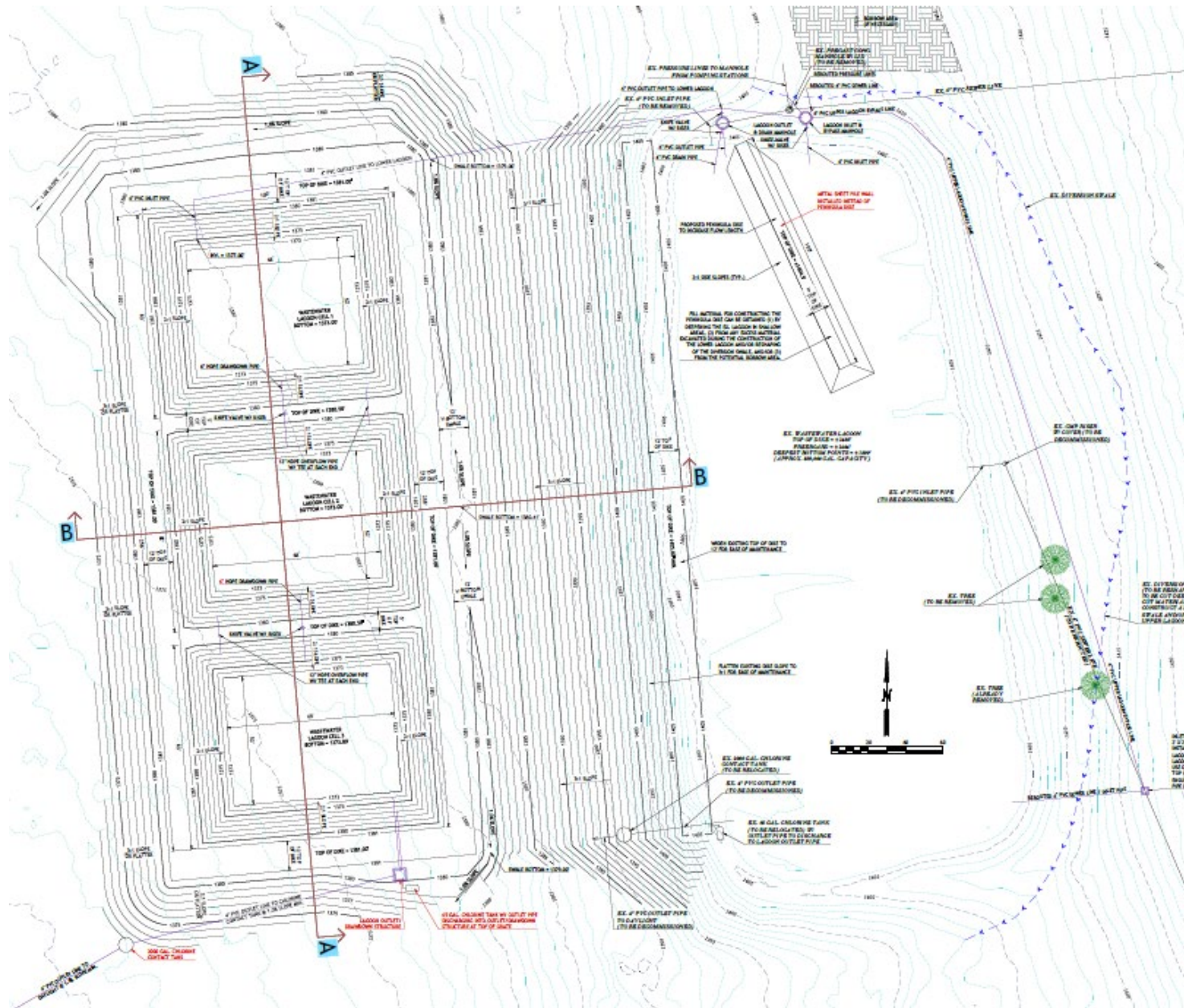





Permittee: Chautauqua Property Owner, LLC  
Facility: Chautauqua Lake KOA  
SPDES Number: NY0128163  
USEPA Non-Major/Class 02 PCI

Date: April 7, 2025 v.1.13  
Permit Writer: Ricky L. Smith  
Water Quality Reviewer: Ricky L. Smith





Outfall 001





## Receiving Water Body



### Additional Site-Specific Concerns

The discharge goes to ephemeral drainage with little no dilution of the effluent.

## Receiving Water Information

The facility discharges via the following outfalls:

Outfall No.	SIC Code	Wastewater Type	Receiving Water
001	7033	Treated Sanitary Wastewater	Unnamed Trib of Chautauqua Lake, Class C

**Reach Description:** This facility batch discharges to an unnamed tributary of Chautauqua Lake (WIN: P122-25, Item No: 79) which ultimately enters the North end of Chautauqua Lake (PWL No. 0202-0072). The segment at the point of discharge is classified as C with standards C as well. No existing data is available for the unnamed tributary. The receiving waterbody was described by the permittee's consultant as "ephemeral drainage."

See the [Outfall and Receiving Water Summary Table](#) and [Appendix](#) for additional information.

### Impaired Waterbody Information

The receiving waterbody is a tributary to Chautauqua Lake, North (PWL No. 0202-0072) which was listed on the [New York State Section 303\(d\) List](#) of Impaired/TMDL Waters as impaired due to phosphorus from groundwater, point sources, internal loading, etc. In November 2012, a TMDL was approved for Chautauqua Lake. The TMDL addresses phosphorus pollution. As part of the TMDL, the discharges from the following outfalls are subject to the listed wasteload allocations (WLA) for the following parameters:

Outfall No.	Parameter	Wasteload Allocation
001	Phosphorus	21.0 lbs/yr

## Permit Requirements

The technology based effluent limitations ([TBELs](#)), water quality-based effluent limitations ([WQBELs](#)), [Existing Effluent Quality](#) and a discussion of the selected effluent limitation for each pollutant present in the discharge are provided in the [Pollutant Summary Table](#).

### Anti-backsliding

The limitations contained in the permit are at least as stringent as the previous permit limits and there are no instances of backsliding.

### [Appendix Link](#)

### Antidegradation

The permit contains effluent limitations which ensure that the best usages of the receiving waters will be maintained. The Notice of Complete Application published in the Environmental Notice Bulletin contains information on the State Environmental Quality Review (SEQR)<sup>1</sup> determination.

### [Appendix Link](#)

---

<sup>1</sup> As prescribed by 6 NYCRR Part 617

### Discharge Notification Act Requirements

In accordance with the Discharge Notification Act (ECL 17-0815-a), the permittee is required to post a sign at each point of wastewater discharge to surface waters, unless a waiver is obtained. This requirement is being continued from the previous permit.

### Mercury<sup>2</sup>

The multiple discharge variance (MDV) for mercury provides the framework for NYSDEC to require mercury monitoring and mercury minimization programs (MMPs), through SPDES permitting. [Appendix Link](#)

The facility is located outside of the Great Lakes basin and does not have a mercury source. On April 16, 2025, the permittee submitted a Conditional Exclusion Certification, certifying that the facility does not have any of the mercury sources listed in Part III.A.3. of DOW 1.3.10 and the effluent measured <12 ng/L. Therefore, consistent with DOW 1.3.10, the permit includes requirements for the implementation of MMP Type IV and does not include mercury effluent limitations. The [Schedule of Additional Submittals](#) includes a mercury minimization plan annual status report (maintained onsite), and re-certification of the exclusion every five years. As part of the re-certification, the effluent must be sampled and continue to measure <12 ng/L. This requirement is new.

### Schedule(s) of Additional Submittals

A schedule of additional submittals has been included for the following ([Appendix Link](#)):

- Mercury Minimization Program Annual Status Report (maintained onsite)

---

<sup>2</sup> In accordance with DOW 1.3.10 Mercury – SPDES Permitting & Multiple Discharge Variance (MDV), December 30, 2020.

Permittee: Chautauqua Property Owner, LLC  
 Facility: Chautauqua Lake KOA  
 SPDES Number: NY0128163  
 USEPA Non-Major/Class 02 PCI

Date: April 7, 2025 v.1.13  
 Permit Writer: Ricky L. Smith  
 Water Quality Reviewer: Ricky L. Smith

## OUTFALL AND RECEIVING WATER SUMMARY TABLE

Outfall	Latitude	Longitude	Receiving Water Name	Water Class	Water Index No. / Priority Waterbody Listing (PWL) No.	Major / Sub Basin	Hardness (mg/l)	1Q10 (MGD)	7Q10 (MGD)	30Q10 (MGD)	Critical Effluent Flow (GPD)	Dilution Ratio		
												A(A)	A(C)	HEW
001	42° 13' 50.9" N	79° 25' 59.4" W	Unnamed Trib of Chautauqua Lake	C(C)	P122-25 PWL: 79	02 / 02	-	-	-	-	10,000	1:1	1:1	-



## Appendix: Regulatory and Technical Basis of Permit Authorizations

The Appendix is meant to supplement the factsheet for multiple types of SPDES permits. Portions of this Appendix may not be applicable to this specific permit.

### Regulatory References

The provisions of the permit are based largely upon 40 CFR 122 subpart C and 6 NYCRR Part 750 and include monitoring, recording, reporting, and compliance requirements, as well as general conditions applicable to all SPDES permits. Below are the most common citations for the requirements included in SPDES permits:

- Clean Water Act (CWA) 33 section USC 1251 to 1387
- Environmental Conservation Law (ECL) Articles 17 and 70
- Federal Regulations
  - 40 CFR, Chapter I, subchapters D, N, and O
- State environmental regulations
  - 6 NYCRR Part 621
  - 6 NYCRR Part 750
  - 6 NYCRR Parts 700 - 704 – Best use and other requirements applicable to water classes
  - 6 NYCRR Parts 800 – 941 - Classification of individual surface waters
- NYSDEC water program policy, referred to as Technical and Operational Guidance Series (TOGS)
- USEPA Office of Water Technical Support Document for Water Quality-based Toxics Control, March 1991, Appendix E

The following is a quick guide to the references used within the factsheet:

SPDES Permit Requirements	Regulatory Reference
Anti-backsliding	6 NYCRR 750-1.10(c)
Best Management Practices (BMPs) for CSOs	6 NYCRR 750-2.8(a)(2)
Environmental Benefits Permit Strategy (EBPS)	6 NYCRR 750-1.18, NYS ECL 17-0817(4), TOGS 1.2.2 (revised January 25, 2012)
Exceptions for Type I SSO Outfalls (bypass)	6 NYCRR 750-2.8(b)(2), 40 CFR 122.41
Mercury Multiple Discharge Variance	Division of Water Program Policy 1.3.10 (DOW 1.3.10)
Mixing Zone and Critical Water Information	TOGS 1.3.1 & Amendments
PCB Minimization Program	40 CFR Part 132 Appendix F Procedure 8, 6 NYCRR 750-1.13(a) and 750-1.14(f), and TOGS 1.2.1
Pollutant Minimization Program (PMP)	6 NYCRR 750-1.13(a), 750-1.14(f), TOGS 1.2.1
Schedules of Compliance	6 NYCRR 750-1.14
Sewage Pollution Right to Know (SPRTK)	NYS ECL 17-0826-a, 6 NYCRR 750-2.7
State Administrative Procedure Act (SAPA)	State Administrative Procedure Act Section 401(2), 6 NYCRR 621.11(l)
State Environmental Quality Review (SEQR)	6 NYCRR Part 617
USEPA Effluent Limitation Guidelines (ELGs)	40 CFR Parts 405-471
USEPA National CSO Policy	33 USC Section 1342(q)
Whole Effluent Toxicity (WET) Testing	TOGS 1.3.2
General Provisions of a SPDES Permit Department Request for Additional Information	NYCRR 750-2.1(i)

### Outfall and Receiving Water Information

#### Impaired Waters

The [NYS 303\(d\) List of Impaired/TMDL Waters](#) identifies waters where specific best usages are not fully supported. The state must consider the development of a Total Maximum Daily Load (TMDL) or other strategy to reduce the input of the specific pollutant(s) that restrict waterbody

uses, in order to restore and protect such uses. SPDES permits must include effluent limitations necessary to implement a WLA of an EPA-approved TMDL (6 NYCRR 750-1.11(a)(5)(ii)), if applicable. In accordance with 6 NYCRR 750-1.13(a), permittees discharging to waters which are on the list but do not yet have a TMDL developed may be required to perform additional monitoring for the parameters causing the impairment. Accurate monitoring data is needed to determine the existing capabilities of the wastewater treatment plants and to assure that wasteload allocations (WLAs) are allocated equitably.

### Interstate Water Pollution Control Agencies

Some POTWs may be subject to regulations of interstate basin/compact agencies including: Interstate Sanitation Commission (ISC), International Joint Commission (IJC), Delaware River Basin Commission (DRBC), Ohio River Valley Water Sanitation Commission (ORSANCO), and the Susquehanna River Basin Commission (SRBC). Generally, basin commission requirements focus principally on water quality and not treatment technology. However, interstate/compact agency regulations for the ISC, IJC, DRBC and NYC Watershed contain explicit effluent limits which must be addressed during permit drafting. 6 NYCRR 750-2.1(d) requires SPDES permits for discharges that originate within the jurisdiction of an interstate water pollution control agency, to include any applicable effluent standards or water quality standards (WQS) promulgated by that interstate agency.

### Existing Effluent Quality

The existing effluent quality is determined from a statistical evaluation of effluent data in accordance with TOGS 1.2.1 and the USEPA Office of Water, Technical Support Document for Water Quality-based Toxics Control, March 1991, Appendix E (TSD). The existing effluent quality is equal to the 95<sup>th</sup> (monthly average) and 99<sup>th</sup> (daily maximum) percentiles of the lognormal distribution of existing effluent data. When there are greater than three non-detects, a delta-lognormal distribution is assumed, and delta-lognormal calculations are used to determine the monthly average and daily maximum pollutant concentrations. Statistical calculations are not performed for parameters where there are less than ten data points. If additional data is needed, a monitoring requirement may be specified either through routine monitoring or a short-term high intensity monitoring program. The [Pollutant Summary Table](#) identifies the number of sample data points available.

### Permit Requirements

#### Basis for Effluent Limitations

Sections 101, 301, 304, 308, 401, 402, and 405 of the CWA and Titles 5, 7, and 8 of Article 17 ECL, as well as their implementing federal and state regulations, and related guidance, provide the basis for the effluent limitations and other conditions in the permit.

When conducting a full technical review of an existing permit, the previous effluent limitations form the basis for the next permit. Existing effluent quality is evaluated against the existing effluent limitations to determine if these should be continued, revised, or deleted. Generally, existing limitations are continued unless there are changed conditions at the facility, the facility demonstrates an ability to meet more stringent limitations, and/or in response to updated regulatory requirements. Pollutant monitoring data is also reviewed to determine the presence of additional contaminants that should be included in the permit based on a reasonable potential analysis to cause or contribute to a water quality standards violation.

#### Anti-backsliding

Anti-backsliding requirements are specified in the CWA sections 402(o) and 303(d)(4), ECL 17-0809, and regulations at 40 CFR 122.44(l) and 6 NYCRR 750-1.10(c) and (d). Generally, the relaxation of effluent limitations in permits is prohibited unless one of the specified exceptions

applies, which will be cited on a case-by-case basis in this factsheet. Consistent with current case law<sup>3</sup> and USEPA interpretation<sup>4</sup> anti-backsliding requirements do not apply should a revision to the final effluent limitation take effect before the scheduled date of compliance for that final effluent limitation.

### **Antidegradation Policy**

New York State implements the antidegradation portion of the CWA based upon two documents: (1) Organization and Delegation Memorandum #85-40, "Water Quality Antidegradation Policy" (September 9, 1985); and, (2) TOGS 1.3.9, "Implementation of the NYSDEC Antidegradation Policy – Great Lakes Basin (Supplement to Antidegradation Policy dated September 9, 1985) (undated)." The permit for the facility contains effluent limitations which ensure that the existing best usage of the receiving waters will be maintained. To further support the antidegradation policy, SPDES applications have been reviewed in accordance with the State Environmental Quality Review Act (SEQR) as prescribed by 6 NYCRR Part 617.

### **Effluent Limitations**

In developing a permit, the Department determines the technology-based effluent limitations (TBELs) and then evaluates the water quality expected to result from technology controls to determine if any exceedances of water quality criteria in the receiving water might result. If there is a reasonable potential for exceedances of water quality criteria to occur, water quality-based effluent limitations (WQBELs) are developed. A WQBEL is designed to ensure that the water quality standards of receiving waters are met. In general, the CWA requires that the effluent limitations for a particular pollutant are the more stringent of either the TBEL or WQBEL.

#### ***Technology-based Effluent Limitations (TBELs) for Industrial Facilities***

A TBEL requires a minimum level of treatment for industrial point sources based on currently available treatment technologies and/or Best Management Practices (BMPs). CWA sections 301(b) and 402, ECL sections 17-0509, 17-0809 and 17-0811, and 6 NYCRR 750-1.11 require technology-based controls on effluents. TBELs are set based upon an evaluation of New Source Performance Standards (NSPS), Best Available Technology Economically Achievable (BAT), Best Conventional Pollutant Control Technology (BCT), Best Practicable Technology Currently Available (BPT), and/or Best Professional Judgment (BPJ).

#### ***USEPA Effluent Limitation Guidelines (ELGs) Applicable to Facility***

In many cases, BPT, BCT, BAT and NSPS limitations are based on effluent guidelines developed by USEPA for specific industries, as promulgated under 40 CFR Parts 405-471. Applicable guidelines, pollutants regulated by these guidelines, and the effluent limitation derivation for facilities subject to these guidelines is in the [USEPA Effluent Limitation Guideline Calculations Table](#).

#### ***Best Professional Judgement (BPJ)***

For substances that are not explicitly limited by regulations, the permit writer is authorized to use BPJ in developing TBELs. Consistent with section 402(a)(1) of the CWA, and NYS ECL section 17-0811, the Department is authorized to issue a permit containing "any further limitations necessary to ensure compliance with water quality standards adopted pursuant to state law". BPJ limitations may be set

---

<sup>3</sup> American Iron and Steel Institute v. Environmental Protection Agency, 115 F.3d 979, 993 n.6 (D.C. Cir. 1997)

<sup>4</sup> U.S. EPA, Water Quality Standards; Establishment of Numeric Criteria for Priority Toxic Pollutants for the State of California; 65 Fed. Reg. 31682, 31704 (May 18, 2000); Proposed Water Quality Guidance for the Great Lakes System, 58 Fed. Reg. 20802, 20837 & 20981 (April 16, 1993)

on a case-by-case basis using any reasonable method that takes into consideration the criteria set forth in 40 CFR 125.3. Applicable state regulations include 6 NYCRR 750-1.11. The BPJ limitation considers the existing technology present at the facility, the statistically calculated existing effluent quality for that parameter, and any unique or site-specific factors relating to the facility. Technology limitations generally achievable for various treatment technologies are included in TOGS 1.2.1, Attachment C. These limitations may be used for the listed parameters when the technology employed at the facility is listed.

#### Water Quality-Based Effluent Limitations (WQBELs)

In addition to the TBELs, permits must include additional or more stringent effluent limitations and conditions, including those necessary to protect water quality. CWA sections 101 and 301(b)(1)(C), 40 CFR 122.44(d)(1), and 6 NYCRR Parts 750-1.11 require that permits include limitations for all pollutants or parameters which are or may be discharged at a level which may cause or contribute to an exceedance of any State water quality standard adopted pursuant to NYS ECL 17-0301. Water quality standards can be found under 6 NYCRR Parts 700-704. The limitations must be stringent enough to ensure that water quality standards are met and must be consistent with any applicable WLA which may be in effect through a TMDL for the receiving water. These and other requirements are summarized in TOGS 1.1.1, 1.3.1, 1.3.2, 1.3.5 and 1.3.6. The Department considers a mixing zone analysis, critical flows, and reasonable potential analysis when developing a WQBEL.

#### Mixing Zone Analyses

In accordance with TOGS 1.3.1., the Department may perform additional analysis of the mixing condition between the effluent and the receiving waterbody. Mixing zone analyses using plume dispersion modeling are conducted in accordance with the following:

“EPA Technical Support Document for Water Quality-Based Toxics Control” (March 1991); EPA Region VIII’s “Mixing Zones and Dilution Policy” (December 1994); NYSDEC TOGS 1.3.1, “Total Maximum Daily Loads and Water Quality-Based Effluent Limitations” (July 1996); “CORMIX v11.0” (2019).

#### Critical Flows

In accordance with TOGS 1.2.1 and 1.3.1, WQBELs are developed using dilution ratios that relate the critical low flow condition of the receiving waterbody to the critical effluent flow. The critical low flow condition used in the dilution ratio will be different depending on whether the limitations are for aquatic or human health protection. For chronic aquatic protection, the critical low flow condition of the waterbody is typically represented by the 7Q10 flow and is calculated as the lowest average flow over a 7-day consecutive period within 10 years. For acute aquatic protection, the critical low flow condition is typically represented by the 1Q10 and is calculated as the lowest 1-day flow within 10 years. However, NYSDEC considers using 50% of the 7Q10 to be equivalent to the 1Q10 flow. For the protection of human health, the critical low flow condition is typically represented by the 30Q10 flow and is calculated as the lowest average flow over a 30-day consecutive period within 10 years. However, NYSDEC considers using 1.2 x 7Q10 to be equivalent to the 30Q10. The 7Q10 or 30Q10 flow is used with the critical effluent flow to calculate the dilution ratio. The critical effluent flow can be the maximum daily flow reported on the permit application, the maximum of the monthly average flows from discharge monitoring reports for the past three years, or the facility design flow. When more than one applicable standard exists for

aquatic or human health protection for a specific pollutant, a reasonable potential analysis is conducted for each applicable standard and corresponding critical flow to ensure effluent limitations are sufficiently stringent to ensure all applicable water quality standards are met as required by 40 CFR 122.44(d)(1)(i). For brevity, the pollutant summary table reports the results of the most conservative scenario.

#### Reasonable Potential Analysis (RPA)

The Reasonable Potential Analysis (RPA) is a statistical estimation process, outlined in the 1991 USEPA Technical Support Document for Water Quality-based Toxics Control (TSD), Appendix E. This process uses existing effluent quality data and statistical variation methodology to project the maximum amounts of pollutants that could be discharged by the facility. This projected instream concentration (PIC) is calculated using the appropriate ratio and compared to the water quality standard (WQS). When the RPA process determines the WQS may be exceeded, a WQBEL is required. The procedure for developing WQBELs includes the following steps:

- 1) identify the pollutants present in the discharge(s) based upon existing data, sampling data collected by the permittee as part of the permit application or a short-term high intensity monitoring program, or data gathered by the Department;
- 2) identify water quality criteria applicable to these pollutants;
- 3) determine if WQBELs are necessary (i.e. reasonable potential analysis (RPA)). The RPA will utilize the procedure outlined in Chapter 3.3.2 of EPA's Technical Support Document (TSD). As outlined in the TSD, for parameters with limited effluent data the RPA may include multipliers to account for effluent variability; and,
- 4) calculate WQBELs (if necessary). Factors considered in calculating WQBELs include available dilution of effluent in the receiving water, receiving water chemistry, and other pollutant sources.

The Department uses modeling tools to estimate the expected concentrations of the pollutant in the receiving water and develop WQBELs. These tools were developed in part using the methodology referenced above. If the estimated concentration of the pollutant in the receiving water is expected to exceed the ambient water quality standard or guidance value (i.e. numeric interpretation of a narrative water quality standard), then there is a reasonable potential that the discharge may cause or contribute to an exceedance of any State water quality standard adopted pursuant to NYS ECL 17-0301. If a TMDL is in place, the facility's WLA for that pollutant is applied as the WQBEL.

For carbonaceous and nitrogenous oxygen demanding pollutants, the Department uses a model which incorporates the Streeter-Phelps equation. The equation relates the decomposition of inorganic and organic materials along with oxygen reaeration rates to compute the downstream dissolved oxygen concentration for comparison to water quality standards.

A Watershed Maximum Daily Load (WMDL) may be developed by the Department to account for the cumulative effect of multiple discharges of conservative toxic pollutants to ensure water quality standards are met in downstream segments. The WMDL uses a simple dilution model, assuming full mix in the receiving stream, to calculate the maximum allowable pollutant load that can be discharged and still meet water quality standards during critical low flow in downstream segments such as those with sensitive receptors (e.g. public water supply) or higher water



classification. WQBELs are established to ensure that the cumulative mass load from point source discharges does not exceed the maximum allowable load to ensure permit limits are protective of water quality.

### *Minimum Level of Detection*

Pursuant to 40 CFR 122.44(i)(1)(iv) and 6 NYCRR 750-2.5(d), SPDES permits must contain monitoring requirements using sufficiently sensitive test procedures approved under 40 CFR Part 136. A method is “sufficiently sensitive” when the method’s minimum level (ML) is at or below the level of the effluent limitation established in the permit for the measured pollutant parameter; or the lowest ML of the analytical methods approved under 40 CFR Part 136. The ML represents the lowest level that can be measured within specified limitations of precision and accuracy during routine laboratory operations on most effluent matrices. When establishing effluent limitations for a specific parameter (based on technology or water quality requirements), it is possible that the calculated limitation will fall below the ML established by the approved analytical method(s). In these instances, the calculated limitation is included in the permit with a compliance level set equal to the ML of the most sensitive method.

### *Monitoring Requirements*

CWA section 308, 40 CFR 122.44(i), 6 NYCRR 750-1.13, and 750-2.5 require that monitoring be included in permits to determine compliance with effluent limitations. Additional effluent monitoring may also be required to gather data to determine if effluent limitations may be required. The permittee is responsible for conducting the monitoring and reporting results on Discharge Monitoring Reports (DMRs). The permit contains the monitoring requirements for the facility. Monitoring frequency is based on the minimum sampling necessary to adequately monitor the facility’s performance and characterize the nature of the discharge of the monitored flow or pollutant. Variable effluent flows and pollutant levels may be required to be monitored at more frequent intervals than relatively constant effluent flow and pollutant levels (6 NYCRR 750-1.13). For industrial facilities, sampling frequency is based on guidance provided in TOGS 1.2.1. For municipal facilities, sampling frequency is based on guidance provided in TOGS 1.3.3.

### *Other Conditions*

#### *Mercury*

The multiple discharge variance (MDV) for mercury was developed in accordance with 6 NYCRR 702.17(h) “to address widespread standard or guidance value attainment issues including the presence of a ubiquitous pollutant or naturally high levels of a pollutant in a watershed.” The first MDV was issued in October 2010, and subsequently revised and reissued in 2015; each subsequent iteration of the MDV is designed to build off the previous version, to make reasonable progress towards the water quality standard (WQS) of 0.7 ng/L dissolved mercury. The MDV is necessary because human-caused conditions or sources of mercury prevent attainment of the WQS and cannot be remedied (i.e., mercury is ubiquitous in New York waters at levels above the WQS and compliance with a water quality based effluent limitation (WQBEL) for mercury cannot be achieved with demonstrated effluent treatment technologies). The Department has determined that the MDV is consistent with the protection of public health, safety, and welfare. During the effective period of this MDV, any increased risks to human health are mitigated by fish consumption advisories issued periodically by the NYSDOH.

All surface water SPDES permittees are eligible for authorization by the MDV provided they meet the requirements specified in DOW 1.3.10.

There have been a number of changes to DOW 1.3.10, December 2020 (e.g., the criteria for mercury sources, the MMP Decision tree, and the MMPs themselves) which could result in less

Permittee: Chautauqua Property Owner, LLC  
Facility: Chautauqua Lake KOA  
SPDES Number: NY0128163  
USEPA Non-Major/Class 02 PCI

Date: April 7, 2025 v.1.13  
Permit Writer: Ricky L. Smith  
Water Quality Reviewer: Ricky L. Smith

stringent effluent limitations. There are now criteria to determine if a facility has sources of mercury. Additionally, the types of MMPs have been restructured. MMP Type IV is appropriate for facilities that are not sources of mercury. A similar MMP type was not included in the 2010 or 2015 versions of DOW 1.3.10. DOW 1.3.10, Figure 1, is a decision tree, which includes the criteria used to determine if a facility has source of mercury and which MMP is appropriate for a facility.

#### [Schedule\(s\) of Additional Submittals](#)

Schedules of Additional Submittals are used to summarize the deliverables required by the permit not identified in a separate Schedule of Compliance.